

STATE OF MISSOURI
DEPARTMENT OF NATURAL RESOURCES
MISSOURI CLEAN WATER COMMISSION



CONSTRUCTION PERMIT

The Missouri Department of Natural Resources hereby issues a permit to:

Missouri State Parks
Battle of Athens State Park
1659 E Elm St.
Jefferson City, MO 65101

for the construction of (described facilities):

See attached.

Permit Conditions:

See attached.

Construction of such proposed facilities shall be in accordance with the provisions of the Missouri Clean Water Law, Chapter 644, RSMo, and regulation promulgated thereunder, or this permit may be revoked by the Department of Natural Resources (department).

As the department does not examine structural features of design or the efficiency of mechanical equipment, the issuance of this permit does not include approval of these features.

A representative of the department may inspect the work covered by this permit during construction. Issuance of a permit to operate by the department will be contingent on the work substantially adhering to the approved plans and specifications.

This permit applies only to the construction of water pollution control components; it does not apply to other environmentally regulated areas.

June 17, 2024
Effective Date

June 16, 2026
Expiration Date

John Hoke, Director, Water Protection Program

CONSTRUCTION PERMIT

I. CONSTRUCTION DESCRIPTION

Construction and installation of a subsurface LPP irrigation field, 125 linear feet of 4-inch SDR-26 PVC gravity sewer, one manhole, and a 7,500-gallon baffled septic tank with a ½ HP dosing pump. Project design flow is 3,075 gallons per day (gpd) and subsurface loading is 0.28 gpd/sf.

This project will also include general site work appropriate to the scope and purpose of the project and all necessary appurtenances to make a complete and usable wastewater treatment facility.

II. COST ANALYSIS FOR COMPLIANCE

Pursuant to Section 644.145, RSMo, when issuing permits under this chapter that incorporate a new requirement for discharges from publicly owned combined or separate sanitary or storm sewer systems or publicly owned treatment works, or when enforcing provisions of this chapter or the Federal Water Pollution Control Act, 33 U.S.C. 1251 et seq., pertaining to any portion of a publicly owned combined or separate sanitary or storm sewer system or [publicly owned] treatment works, the Department of Natural Resources shall make a “finding of affordability” on the costs to be incurred and the impact of any rate changes on ratepayers upon which to base such permits and decisions, to the extent allowable under this chapter and the Federal Water Pollution Control Act. This process is completed through a cost analysis for compliance. Permits that do not include new requirements may be deemed affordable.

The department is not required to complete a cost analysis for compliance because the facility is not a combined or separate sanitary sewer system for a publicly-owned treatment works which charges a user rate.

III. CONSTRUCTION PERMIT CONDITIONS

The permittee is authorized to construct subject to the following conditions:

1. This construction permit does not authorize discharge.
2. All construction shall be consistent with plans and specifications signed and sealed by Joshua Hartsock, P.E. with Klingner and Associates, PC and as described in this permit.
3. The department must be contacted in writing prior to making any changes to the plans and specifications that would directly or indirectly have an impact on the capacity, flow, system layout, or reliability of the proposed wastewater treatment facilities or any design parameter that is addressed by 10 CSR 20-8, in accordance with 10 CSR 20-8.110(11).

4. State and federal law does not permit bypassing of raw wastewater, therefore steps must be taken to ensure that raw wastewater does not discharge during construction. If a sanitary sewer overflow or bypass occurs, report the appropriate information to the department's Northeast Regional Office per 10 CSR 20-7.015(9)(G).
5. The completed project shall be field tested to verify actual pumped volume of each dose. The timer controls shall be set to ensure a dosing rate not to exceed the allowable rate of 0.28 gallons per square foot per day.
6. In addition to the requirements for a construction permit, 10 CSR 20-6.200 requires land disturbance activities of one acre or more to obtain a Missouri state operating permit to discharge stormwater. The permit requires best management practices sufficient to control runoff and sedimentation to protect waters of the state. Land disturbance permits will only be obtained by means of the department's ePermitting system available online at <https://dnr.mo.gov/data-e-services/missouri-gateway-environmental-management-mogem>. See <https://dnr.mo.gov/data-e-services/water/electronic-permitting-epermitting> for more information.
7. A United States Army Corps of Engineers (USACE) Clean Water Act Section 404 Department of the Army permit and a Section 401 Water Quality Certification issued by the department may be required for the activities described in this permit. This permit is not valid until these requirements are satisfied or notification is provided that no Section 404 permit is required by the USACE. You must contact your local USACE district since they determine what waters are jurisdictional and which permitting requirements may apply. You may call the department's Water Protection Program, Operating Permits Section at 573-522-4502 for more information. See <https://dnr.mo.gov/water/business-industry-other-entities/permits-certification-engineering-fees/section-401-water-quality> for more information.
8. All construction must adhere to applicable 10 CSR 20-8 (Chapter 8) requirements listed below.
 - Flood protection shall apply to new construction and to existing facilities undergoing major modification. The wastewater facility structures, electrical equipment, and mechanical equipment shall be protected from physical damage by not less than the 100-year flood elevation. 10 CSR 20-8.140(2)(B).
 - Facilities shall be readily accessible by authorized personnel from a public right-of-way at all times. 10 CSR 20-8.140 (2) (D). 10 CSR 20-8.130 (2) (B)
 - There shall be no physical connection between any potable water supply and a wastewater pumping station, which under any conditions, might cause contamination of the potable water supply. If a potable water supply is brought to the station, no piping or other connections shall exist in any part of the wastewater treatment facility that might cause the contamination of a potable water supply. 10 CSR 20-8.130 (3) (G)

- Where a potable water supply is to be used for any purpose in a wastewater treatment facility other than direct connections, a break tank, pressure pump, and pressure tank or a reduced pressure backflow preventer consistent with the department's Public Drinking Water Branch shall be provided. 10 CSR 20-8.140 (7) (D) 3. A.
- For indirect connections, a sign shall be permanently posted at every hose bib, faucet, hydrant, or sill cock located on the water system beyond the break tank or backflow preventer to indicate that the water is not safe for drinking. 10 CSR 20-8.140 (7) (D) 3. B.
- Where a separate non-potable water supply is to be provided, a break tank will not be necessary, but all system outlets shall be posted with a permanent sign indicating the water is not safe for drinking. 10 CSR 20-8.140 (7) (D) 4.
- Unless another distance is determined by the Missouri Geological Survey or by the department's Public Drinking Water Branch, the minimum distance between wastewater treatment facilities and all potable water sources shall be at least 300 feet. 10 CSR 20-8.140 (2) (C) 1.
- A means of flow measurement shall be provided at all wastewater treatment facilities. 10 CSR 20-8.140 (7) (E)
- Adequate provisions shall be made to effectively protect facility personnel and visitors from hazards. The following shall be provided to fulfill the particular needs of each wastewater treatment facility:
 - Fencing. Enclose the facility site with a fence designed to discourage the entrance of unauthorized persons and animals; 10 CSR 20-8.140 (8) (A)
 - Gratings over appropriate areas of treatment units where access for maintenance is necessary; 10 CSR 20-8.140 (8) (B)
 - First aid equipment; 10 CSR 20-8.140 (8) (C)
 - Posted "No Smoking" signs in hazardous areas; 10 CSR 20-8.140 (8) (D)
 - Appropriate personal protective equipment (PPE); 10 CSR 20-8.140 (8) (E)
 - Portable blower and hose sufficient to ventilate accessed confined spaces; 10 CSR 20-8.140 (8) (F)
 - 10 CSR 20-8.140 (8) (G) Portable lighting equipment complying with NEC requirements. See subsection (7)(B) of this rule;
 - 10 CSR 20-8.140 (8) (H) Gas detectors listed and labeled for use in NEC Class I, Division 1, Group D locations. See subsection (7)(B) of this rule;
 - Appropriately-placed warning signs for slippery areas, non-potable water fixtures (see subparagraph (7)(D)3.B. of this rule), low head clearance areas, open service manholes, hazardous chemical storage areas, flammable fuel storage areas, high noise areas, etc.; 10 CSR 20-8.140 (8) (I)
 - Explosion-proof electrical equipment, non-sparking tools, gas detectors, and similar devices, in work areas where hazardous conditions may exist, such as digester vaults and other locations where potentially explosive atmospheres of flammable gas or vapor with air may accumulate. 10 CSR 20-8.140 (8) (K)
 - Provisions for local lockout/tagout on stop motor controls and other devices; 10 CSR 20-8.140 (8) (L)

- Provisions for an arc flash hazard analysis and determination of the flash protection boundary distance and type of PPE to reduce exposure to major electrical hazards shall be in accordance with NFPA 70E *Standard for Electrical Safety in the Workplace* (2018 Edition), as approved and published August 21, 2017. 10 CSR 20-8.140 (8) (M)
 - All wastewater treatment facilities must have a screening device, comminutor, or septic tank for the purpose of removing debris and nuisance materials from the influent wastewater. 10 CSR 20-8.150 (2)
 - A septic tank must have a minimum capacity of at least 1,000 gallons. 10 CSR 20-8.180 (2) (A)
 - The septic tank shall be baffled. 10 CSR 20-8.180 (2) (B)
 - Subsurface systems shall—
 - Exclude unstabilized fill and soils that have been highly compacted and/or disturbed, such as old road beds, foundations, or similar things; 10 CSR 20-8.200 (7) (A) 1. A.
 - Provide adequate surface drainage where slopes are less than two percent; 10 CSR 20-8.200 (7) (A) 1. B.
 - Provide surface and subsurface water diversion where necessary, such as a curtain or perimeter drain; 10 CSR 20-8.200 (7) (A) 1. C. and
 - Have a ten foot buffer from the property line. 10 CSR 20-8.200 (7) (A) 1. D.
 - The vertical separation between the bottom of the drip lines and/or the trench and a limiting layer, including but not limited to, bedrock; restrictive horizon; or seasonal high water table, shall be no less than:
 - Twenty-four inches (24"); 10 CSR 20-8.200 (7) (A) 2. A.
 - Subsurface systems shall be, at a minimum, preceded by preliminary treatment. 10 CSR 20-8.200 (7) (B)
 - Loading rates shall not exceed the values assigned by the site and soil evaluation. 10 CSR 20-8.200 (7) (C)
 - Manifold design for LPP systems shall address freeze protection while assuring uniform distribution and to minimize drain down of laterals into other laterals at a lower elevation between dosing events. 10 CSR 20-8.200 (8) (A) 3.
 - The orifice number and spacing shall be designed to provide a distribution of no more than 6 square feet per orifice with an orifice size of not less than 1/8 inch. 10 CSR 20-8.200 (8) (C) 1.
9. Upon completion of construction:
- A. Missouri State Parks will become the continuing authority for operation and maintenance of these facilities;

- B. Submit an electronic copy of the as built if the project was not constructed in accordance with previously submitted plans and specifications; and
- C. Submit the Statement of Work Completed form to the department in accordance with 10 CSR 20-6.010(5)(N) (<https://dnr.mo.gov/document-search/wastewater-construction-statement-work-completed-mo-780-2155>)

IV. REVIEW SUMMARY

1. CONSTRUCTION PURPOSE

The Battle of Athens location is currently a state historical site with no means for domestic waste to be treated. Missouri State Parks intends to convert this area into an official state park by creating 29 RV parking spaces and 1 dump station for people to stay at the park. To treat the domestic wastewater that will be produced onsite by employees and recreationalists a new subsurface LPP dispersal system has been suggested.

2. FACILITY DESCRIPTION

The Battle of Athens State Park WWTF is located on Athens State Park Road, City of Revere, in Clark County, Missouri. There is no existing wastewater treatment at this location.

The new facility will consist of the 0.25-acre subsurface application field, 125 lf of 4 inches SDR-26 PVC gravity sewer, a manhole, and septic tank with two dosing pumps. The facility will have a design average flow of 3,075 gpd and a hydraulic population equivalent of approximately 30 people staying at the park.

3. COMPLIANCE PARAMETERS

The proposed project is required to meet the requirements of [MOG823](#) Part V.

4. ANTIDEGRADATION

No antidegradation review was conducted as the selected alternative is non-discharging and therefore antidegradation review requirements do not apply per 10 CSR 20-6.010(3).

5. REVIEW of MAJOR TREATMENT DESIGN CRITERIA

- Components are designed for a Population Equivalent of 30 based on park maximum occupancy hydraulic loading to the system.
- Flow Measurement – Installation of accurate flow measurement devices will give the treatment facility a means of improved data analysis.

- Flow measurement will be calculated based on the runtimes of the dosing tank pumps.
- Septic Tank – A septic tank provides passive primary treatment as the settleable solids in raw wastewater settle onto the bottom of the tank. Raw wastewater will flow by gravity to the 7,500 gallon two-compartment septic tank. When the water level reaches a certain height, the wastewater flows into the second compartment by two tee-drop pipes. Each septic tank compartment is 24 ft x 12 ft x 8.3 ft with a water level depth of ~6.8 ft. The septic tanks provide approximately 2.5 days of detention at maximum occupancy flow. Two screened simplex 0.5 HP pumps each capable of 55 gpm at 14.1 ft of TDH are located in the second compartment of the septic tank. A highwater alarm will be installed to prevent overflows. The pumped wastewater shall disperse into the subsurface application field. Settled solids in the septic tank shall be removed by a contract hauler.
- Subsurface Soil Dispersal System – The soils at this site are rated for at least 0.28 gpd/sf within the top 6”-20” across the field. The facility is utilizing loading rates based on the soils report. Soil morphology review was conducted during the construction permit application review and on-site soils were determined to be acceptable for this system within the first soil layer. An additional 37,800 cubic feet of soils will be brought in from elsewhere in the park to ensure the vertical separation between LPP lines and the high-water table will be met. A curtain drain will also be installed around the field to promote drainage. The soil investigation was completed by Scott Wegman of Elijah’s Brook, Inc, Certified Soil Scientist, on March 1, 2023.
 - Soils Report. In the soils investigation, there were 12 pits dug over the proposed site.
 - All 12 soil pits were dug in the subsurface area. A surface soil extending 6-20 inches which was described as silt loam with an absorption rate of 0.28 gpd/sf was identified across most of the field. Specifications for placement of the fill prescribe a specific range of acceptable soil moisture content, required depths, and the type of construction equipment (tracked) to be used to avoid over compaction. Soil will be imported across the field in varying amounts to ensure a 24-inch separation between limiting layer and bottom of the LPP trench.
 - Hydraulic loading rate used in the design was 0.28 gallons per square foot per day.
 - Low-Pressure Piping (LPP) – The low-pressure piping is divided into 6 zones with 10 lines per zone and 3,661 linear feet of distribution laterals.
 - The end of each line contains a 1.25-inch clean out with valve box.
 - The lateral spacing is 3-foot off center with the orifices spaced 3.25-feet apart, for 21 per line.
 - The manifold length is 270-feet, and the lateral openings are 1.25 inch.
 - The total area needed for loading is 10,984 square feet. Total field size is approximately 13,000 square feet.
- Manhole – A 48” precast, shallow concrete manhole.

- Emergency Power – In the event of power failure, septage will be removed from the septic tank via pump and haul truck.
- Curtain Drain – A continuous curtain drain of approximately 200 lf will be laid uphill adjacent to the subsurface dispersal field. The trench will be approximately 48 inches deep, and the drain will be 4-inch perforated PVC pipe wrapped in geotextile fabric. It will drain to the headwall down slope from the treatment field.

6. OPERATING PERMIT

After completion of construction project submit a statement of work completed and as-builts if the project was not constructed in accordance with previously submitted plans and specifications. General Permit MO-G823245 will be issued after receipt of the above documents.

V. NOTICE OF RIGHT TO APPEAL

If you were adversely affected by this decision, you may be entitled to an appeal before the Administrative Hearing Commission (AHC) pursuant to Section 621.250 RSMo. To appeal, you must file a petition with the AHC within 30 days after the date this decision was mailed or the date it was delivered, whichever date was earlier. If any such petition is sent by registered mail or certified mail, it will be deemed filed on the date it is mailed; if it is sent by any method other than registered mail or certified mail, it will be deemed filed on the date it is received by the AHC. Any appeal should be directed to:

Administrative Hearing Commission
U.S. Post Office Building, Third Floor
131 West High Street, P.O. Box 1557
Jefferson City, MO 65102-1557
Phone: 573-751-2422
Fax: 573-751-5018
Website: <https://ahc.mo.gov>

Alex Bielefeldt, E.I.T.
Engineering Section
alex.bielefeldt@dnr.mo.gov

Chia-Wei Young, P.E.
Engineering Section
chia-wei.young@dnr.mo.gov

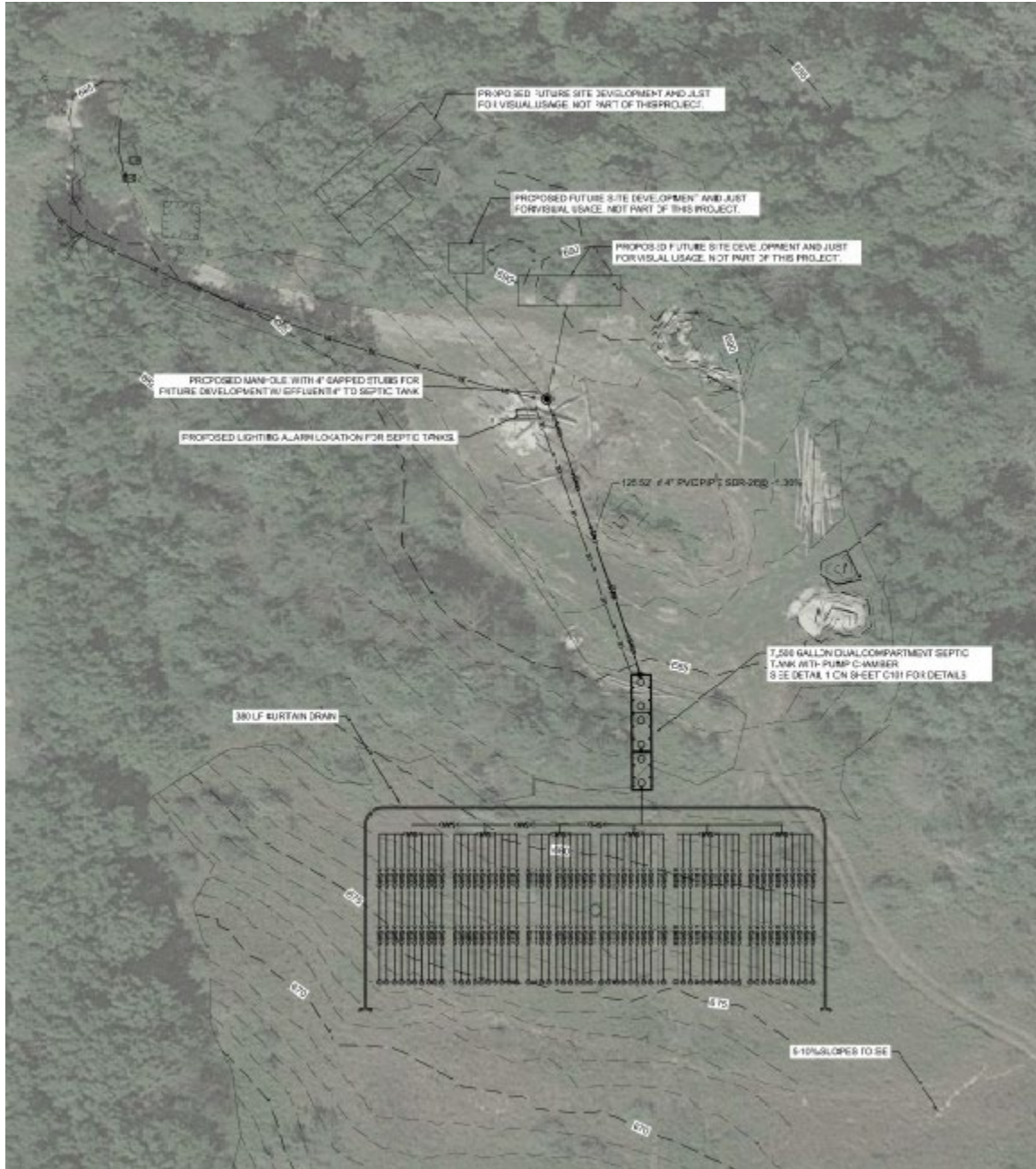



MISSOURI DEPARTMENT OF NATURAL RESOURCES
 WATER PROTECTION PROGRAM
**APPLICATION FOR CONSTRUCTION PERMIT –
 WASTEWATER TREATMENT FACILITY**

FOR DEPARTMENT USE ONLY	
APP NO.	CP NO.
FEE RECEIVED <u>1,000.00</u>	CHECK NO. <u>76078</u>
DATE RECEIVED <u>3-1-24 - MMH</u>	

APPLICATION OVERVIEW

The Application for Construction Permit – Wastewater Treatment Facility form has been developed in a modular format and consists of Part A and B. **All applicants must complete Part A.** Part B should be completed for applicants who currently land-apply wastewater or propose land application for wastewater treatment. **Please read the accompanying instructions before completing this form. Submittal of an incomplete application may result in the application being returned.**

PART A – BASIC INFORMATION

1.0 APPLICATION INFORMATION (Note – If any of the questions in this section are answered NO, this application may be considered incomplete and returned.)

- 1.1 Is this a Federal/State funded project? YES N/A Funding Agency: ARPA - SRF Project #: X2302-04
 - 1.2 Has the Missouri Department of Natural Resources approved the proposed project's antidegradation review?
 YES Date of Approval: _____ N/A
 - 1.3 Has the department approved the proposed project's facility plan*?
 YES Date of Approval: _____ NO (If No, complete No. 1.4.)
 - 1.4 [Complete only if answered No on No. 1.3.] Is a copy of the facility plan* for wastewater treatment facilities included with this application?
 YES NO Exempt because _____
 - 1.5 Is a copy of the appropriate plans* and specifications* included with this application?
 YES Denote which form is submitted: Hard copy Electronic copy (See instructions.) NO
 - 1.6 Is a summary of design* included with this application? YES NO
 - 1.7 Has the appropriate operating permit application (A, B, or B2) been submitted to the department?
 YES Date of submittal: _____
 Enclosed is the appropriate operating permit application and fee submittal. Denote which form: A B B2
 N/A: However, In the event the department believes that my operating permit requires revision to permit limitation such as changing equivalent to secondary limits to secondary limits or adding total residual chlorine limits, please share a draft copy prior to public notice? YES NO
 - 1.8 Is the facility currently under enforcement with the department or the Environmental Protection Agency? YES NO
 - 1.9 Is the appropriate fee or JetPay confirmation included with this application? YES NO
 See Section 7.0
- * Must be affixed with a Missouri registered professional engineer's seal, signature and date.

2.0 PROJECT INFORMATION

2.1 NAME OF PROJECT BATTLE OF ATHENS - SEWER SYSTEM	2.2 ESTIMATED PROJECT CONSTRUCTION COST \$ 216,920
---	--

2.3 PROJECT DESCRIPTION
PROJECT INCLUDES THE IMPLEMENTATIONS & INSTALLMENT OF A SUBSURFACE IRRIGATION SYSTEM FOR FUTURE DEVELOPEMNT. PROJECT INCLUDES COLLECTION, STORAGE, AND DISPERSAL FIELD WITH CURTAIN DRAIN

2.4 SLUDGE HANDLING, USE AND DISPOSAL DESCRIPTION
SLUDGE WILL BE RETAINED IN STORAGE TANK TO BE PUMPED PERIODICALLY

2.5 DESIGN INFORMATION

A. Current population: 0; Design population: 42

B. Actual Flow: 2796 gpd; Design Average Flow: 3075 gpd;
 Actual Peak Daily Flow: 11K gpd; Design Maximum Daily Flow: 12K gpd; Design Wet Weather Event: _____

2.6 ADDITIONAL INFORMATION

A. Is a topographic map attached? YES NO

B. Is a process flow diagram attached? YES NO

RECEIVED

Water Protection Program

Water Protection Program

3.0 WASTEWATER TREATMENT FACILITY

NAME MDNR, BATTLE OF ATHENS STATE PARK WWTF		TELEPHONE NUMBER WITH AREA CODE 660-773-5229	E-MAIL ADDRESS	
ADDRESS (PHYSICAL) 1 MI W ON ATHENS STATE PARK RD	CITY REVERE	STATE MO	ZIP CODE 63465	COUNTY CLARK
Wastewater Treatment Facility: Mo- (Outfall Of)				
3.1 Legal Description: NE ¼, NE ¼, NW ¼, Sec. 30, T 67N, R 7W (Use additional pages if construction of more than one outfall is proposed.)				
3.2 UTM Coordinates Easting (X): 609020 Northing (Y): 4493674 For Universal Transverse Mercator (UTM), Zone 15 North referenced to North American Datum 1983 (NAD83)				
3.3 Name of receiving streams: <u>TRIBUTARY TO DES MOINES RIVER (NO DISCHARGE SYSTEM THOUGH)</u>				

4.0 PROJECT OWNER

NAME MDNR, DIVISION OF STATE PARKS		TELEPHONE NUMBER WITH AREA CODE 573-751-2479	E-MAIL ADDRESS moparks@dnr.mo.gov	
ADDRESS 1659 E. ELM STREET	CITY JEFFERSON CITY	STATE MO	ZIP CODE 65102-0176	

5.0 CONTINUING AUTHORITY: A continuing authority is a company, business, entity or person(s) that will be operating the facility and/or ensuring compliance with the permit requirements.

NAME MDNR, DIVISION OF STATE PARKS		TELEPHONE NUMBER WITH AREA CODE 573-751-2479	E-MAIL ADDRESS moparks@dnr.mo.gov	
ADDRESS 1659 E. ELM STREET	CITY JEFFERSON CITY	STATE MO	ZIP CODE 65102-0176	

5.1 A letter from the continuing authority, if different than the owner, is included with this application. YES NO N/A

5.2 COMPLETE THE FOLLOWING IF THE CONTINUING AUTHORITY IS A MISSOURI PUBLIC SERVICE COMMISSION REGULATED ENTITY.

A. Is a copy of the certificate of convenience and necessity included with this application? YES NO

5.3 COMPLETE THE FOLLOWING IF THE CONTINUING AUTHORITY IS A PROPERTY OWNERS ASSOCIATION.

A. Is a copy of the as-filed restrictions and covenants included with this application? YES NOB. Is a copy of the as-filed warranty deed, quitclaim deed or other legal instrument which transfers ownership of the land for the wastewater treatment facility to the association included with this application? YES NOC. Is a copy of the as-filed legal instrument (typically the plat) that provides the association with valid easements for all sewers included with this application? YES NOD. Is a copy of the Missouri Secretary of State's nonprofit corporation certificate included with this application? YES NO**6.0 ENGINEER**

ENGINEER NAME / COMPANY NAME JOSH HARTSOCK P.E., KLINGNER & ASSOCIATES		TELEPHONE NUMBER WITH AREA CODE 573-355-5988	E-MAIL ADDRESS jhartsock@klingner.com	
ADDRESS 3622 Endeavor Avenue Suite 117	CITY COLUMBIA	STATE MO	ZIP CODE 635201	

7.0 APPLICATION FEE CHECK NUMBER JETPAY CONFIRMATION NUMBER**8.0 PROJECT OWNER:** I certify under penalty of law that this document and all attachments were prepared under my direction or supervision in accordance with a system designed to assure that qualified personnel properly gather and evaluate the information submitted. Based on my inquiry of the person or persons who manage the system, or those persons directly responsible for gathering the information, the information submitted is, to the best of my knowledge and belief, true, accurate, and complete. I am aware that there are significant penalties for submitting false information, including the possibility of fine and imprisonment for knowing violations.PROJECT OWNER SIGNATURE
PRINTED NAME
Aaron J. LibbertTITLE OR CORPORATE POSITION
Project ManagerTELEPHONE NUMBER WITH AREA CODE
5737515374E-MAIL ADDRESS
aaron.libbert@dnr.mo.govMail completed copy to: MISSOURI DEPARTMENT OF NATURAL RESOURCES
WATER PROTECTION PROGRAM
P.O. BOX 176
JEFFERSON CITY, MO 65102-0176**END OF PART A.
REFER TO THE APPLICATION OVERVIEW TO DETERMINE WHETHER PART B NEEDS TO BE COMPLETE.**

PART B – LAND APPLICATION ONLY
(Submit only if the proposed construction project includes land application of wastewater.)

8.0 FACILITY INFORMATION

8.1 Type of wastewater to be irrigated: Domestic State/National Park Seasonal business
 Municipal Municipal with a pretreatment program or significant industrial users
 Other (explain) _____

8.2 Months when the business or enterprise will operate or generate wastewater:
 12 months per year Part of the year (list months): State Park, majority of flow is seasonal Typically March-October

8.3 This system is designed for:
 No-discharge.
 Partial irrigation when feasible and discharge rest of time.
 Irrigation during recreational season, April – October, and discharge during November – March.
 Other (explain) The plan is to irrigate as much as possible.

9.0 STORAGE BASINS

9.1 Number of storage basins: _____ (Use additional pages if greater than three basins.)

9.2 Type of basins: Steel Concrete Fiberglass Earthen Earthen with membrane liner

9.3 Storage basin dimensions at inside top of berm (feet). Report freeboard as feet from top of berm to emergency spillway or overflow pipe.
Basin #1: Length _____ Width _____ Depth _____ Freeboard _____ Depth _____ Safety _____ % Slope _____
Basin #2: Length _____ Width _____ Depth _____ Freeboard _____ Depth _____ Safety _____ % Slope _____
Basin #3: Length _____ Width _____ Depth _____ Freeboard _____ Depth _____ Safety _____ % Slope _____

9.4 Storage Basin operating levels (report as feet below emergency overflow level).
Basin #1: Maximum operating water level _____ ft Minimum operating water level _____ ft
Basin #2: Maximum operating water level _____ ft Minimum operating water level _____ ft
Basin #3: Maximum operating water level _____ ft Minimum operating water level _____ ft

9.5 Design depth of sludge in storage basins.
Basin #1: _____ ft Basin #2: _____ ft Basin #3: _____ ft

9.6 Existing sludge depth, if the basins are currently in operation.
Basin #1: _____ ft Basin #2: _____ ft Basin #3: _____ ft

9.7 Total design sludge storage: _____ dry tons and _____ cubic feet

10.0 LAND APPLICATION SYSTEM

10.1 Number of irrigation sites 1 Total Acres 0.3 Maximum % field slopes <10%
Location: NE ¼, NE ¼, NW ¼, 30 Sec. 67N T 7W R _____ County 0.3 Acres
Location: _____ ¼, _____ ¼, _____ ¼, _____ Sec. _____ T _____ R _____ County _____ Acres
Location: _____ ¼, _____ ¼, _____ ¼, _____ Sec. _____ T _____ R _____ County _____ Acres
(Use additional pages if greater than three irrigation sites.)

10.2 Type of vegetation: Grass hay Pasture Timber Row crops
 Other (describe) _____

10.3 Wastewater flow (dry weather) gallons per day: Average annual 3075 Seasonal _____ Off-season _____

10.4 Land application rate (design flow including 1-in-10 year storm water flows):
Design: <24 inches/year <.06 inches/hour <.5 inches/day <3 inches/week
Actual: <24 inches/year <.06 inches/hour <.5 inches/day <3 inches/week

10.5 Total irrigation per year (gallons): Design: 3075 gal Actual: 2796 gal

10.6 Actual months used for irrigation (check all that apply):
 Jan Feb Mar Apr May Jun Jul Aug Sep Oct Nov Dec

10.7 Land application rate is based on:
 Hydraulic Loading Other (describe) Based on Emitter flow rate
 Nutrient Management Plan (N&P) If N&P is selected, is the plan included? YES NO

INSTRUCTIONS FOR COMPLETING APPLICATION FOR CONSTRUCTION PERMIT – WASTEWATER TREATMENT FACILITIES

All blanks must be filled in when the application is submitted to the Missouri Department of Natural Resources. This includes the **required signature**.

Note: Use the form Application for Construction Permit – Sewer Extension, MO 780-1632, if only collection system component(s) are to be constructed.

A land disturbance permit is required if construction will result in the disturbance of one or more acres of land. A land disturbance permit is available through the department's ePermitting system at dnr.mo.gov/env/wpp/epermit/help.htm. A permit fee in accordance with 10 CSR 20-6.011 is required.

After receiving a complete application, the Department enters the application information into the Missouri Clean Water Information System. You may search for the status of a construction permit online at dnr.mo.gov/mocwis_public/applicationInprocessSearch.do.

Part A – Basic Application Information

- 1.0 If the answer to any of the questions in this section is no, this application may be considered incomplete and returned to the applicant.
- 1.1 Check the appropriate box. If the project is funded with federal or state monies, supply the funding agency name and project number.
- 1.2 Check the appropriate box. Provide the date of department approval for the antidegradation report. Include a copy of the approved *Water Quality and Antidegradation Review* with this application. Not every construction project may require an antidegradation review. For more information, guidance documents and forms concerning antidegradation visit dnr.mo.gov/env/wpp/permits/antideg-implementation.htm.
- 1.3 Check the appropriate box and provide the date of department approval. Per 10 CSR 20-8.110(2), a facility plan must be submitted to the department prior to the submittal of a construction permit application. The department has developed a fact sheet to aid in the development of an approvable facility plan, Facility Plan Guidance for Wastewater Treatment Facilities, Fact Sheet--PUB2416.
- 1.4 Complete only if No. 1.3 is answered No. Check the appropriate box. Include the exemption reason from 10 CSR 20-6.010(4)(B).
- 1.5 Check the appropriate box. Provide a copy of the appropriate plans and specifications for department review when applying for a construction permit per 10 CSR 20-8.110 and 10 CSR 20-6.010. A Missouri registered professional engineering seal, signature and date is required on each sheet of the plans and the cover of the technical specifications. An electronic copy of the construction permit application and the information listed below in Portable Document Format (PDF) searchable format or department approved equivalent per 10 CSR 20-6.010(5)(G), along with one (1) paper copy for projects not seeking department funding or two (2) paper copies for projects seeking department funding under 10 CSR 20-4.
- 1.6 Check the appropriate box. A summary of design shall accompany the plans and specifications when applying for a construction permit per 10 CSR 20-6.010(5)(G) and 10 CSR 20-8.110(8). The department has developed a fact sheet to aid in the development of an acceptable summary of design. This document is available online at dnr.mo.gov/pubs/pub2417.htm.
- 1.7 Check the appropriate box if an operating permit modification is needed. Include the applicable operating permit application. New outfalls, discharges, projects converting to land application, or a lagoon upgrade require an operating permit modification application. Contact the Department for clarification. Projects that may not need an operating permit modification check the N/A box and indicate whether you want to review the draft prior to public notice should the Department determine a modification is required. The Department can modify your operating permit without an application for projects that are adding chlorine disinfection, constructing to meet current operating permit limits, or constructing to meet limits in a schedule of compliance.
 - Form A is available online at dnr.mo.gov/forms/780-1479-f.pdf.
 - Form B is available online at dnr.mo.gov/forms/780-1512-f.pdf.
 - Form B2 is available online at dnr.mo.gov/forms/780-1805-f.pdf.
- 1.8 Check the appropriate box. More information about the Compliance and Enforcement Water Protection Program is available online at dnr.mo.gov/env/wpp/enf/index.html.

- 1.9 Check the appropriate box. Include payment or payment confirmation for the fee with your application. See 10 CSR 20-6.011(2) and Wastewater Treatment Facility Permit Fees -- PUB2564.
- Note:** The department returns incomplete construction permit applications and related engineering documents and the application forfeits the fees. See 10 CSR 20-6.011(5)(A). The applicant forfeits the fees when the applicant withdraws construction applications. See 10 CSR 20-6.011(5)(B).
- 2.1 Provide the name of the proposed construction project.
- 2.2 Provide the estimated project construction cost. The estimated and final project construction cost will be useful to the department in conducting affordability analyses.
- 2.3 Briefly describe the construction project by providing the number and capacity of each new unit.
- 2.4 Briefly describe the method of sludge handling, use and disposal at the treatment facility.
- 2.5 Provide the project design information and when required in the units specified.
- A. Provide the current population and the design population to be served by the wastewater treatment facility.
- B. Provide the estimated design flow information in accordance with 10 CSR 20-8.110(3).
- 2.6 Provide the additional project information in accordance with 10 CSR 20-8.110(5).
- A. Attach a topographic map of the area extending at least one mile beyond the facility property boundaries. This map must show the outline of the facility and the following information. A topographic map is available online at dnr.mo.gov/internetmapviewer or from the Department of Natural Resources' Missouri Geological Survey in Rolla, Mo., at 573-368-2125. (Submittals of more than one map may be necessary to show the entire area.)
1. The area surrounding the wastewater treatment facility, including all unit processes.
 2. The major pipes or other structures through which wastewater enters the treatment facility and the pipes or other structures through which treated wastewater is discharged from the treatment facility. Include outfalls from bypass piping, if applicable.
 3. The actual point of discharge.
 4. Wells, springs, other surface water bodies and drinking water wells that are: 1) within ¼ mile of the property boundaries of the treatment facility and 2) listed in public record or otherwise known to the applicant.
 5. Any areas where biosolids produced by the treatment facility are treated, stored, or disposed.
 6. If the treatment facility receives waste classified as hazardous under the Resource Conservation and Recovery Act, or RCRA, by truck, rail, or special pipe, show on the map where hazardous waste enters the treatment works and where it is treated, stored or disposed.
 7. Outline any wastewater land application sites.
- B. Provide a process flow diagram with the influent and effluent design average flow and peak flow capabilities. Also, depict all of the treatment facility components and the corresponding hydraulic capacities of each component. In addition, include all recycle flows in the diagram. If land application is used, depict all irrigation equipment and application sites.
- 3.0 Complete the Wastewater Treatment Facility information. Include the Missouri State Operation Permit number, outfall number, physical location, and other appropriate contact information.
- 3.1 Provide the project legal description. The department's mapping system is available online at dnr.mo.gov/internetmapviewer.
- 3.2 A Global Positioning System, or GPS, is a satellite-based navigation system. The department prefers that a GPS receiver is used and the displayed coordinates submitted. If access to a GPS receiver is not available, use a mapping system to approximate the coordinates.
- 3.3 Provide the name of the receiving stream(s) to which the discharge is directed and any subsequent tributary until a continuous flowing stream is reached.
- 4.0 Complete Project Owner information. Include the legal name, address, phone number with area code and email address.
- 5.0 Complete Continuing Authority contact information. If same as the Project Owner, write "Same as above". A continuing authority is a company, business, entity or person(s) that will be operating the facility and/or ensuring compliance with the permit requirements. A continuing authority is not, however, an entity or individual that is contractually hired by the permittee to sample or operate and maintain the system for a defined time period, such as a certified operator or analytical laboratory. To access the regulatory requirement regarding continuing authority, 10 CSR 20-6.010(2), please visit <https://s1.sos.mo.gov/cmsimages/adrules/csr/current/10csr/10c20-6.pdf>. A continuing authority's name must be listed exactly as it appears on the Missouri Secretary of State's (SoS's) webpage: <https://bsd.sos.mo.gov/BusinessEntity/BESearch.aspx?SearchType=0>, unless the continuing

authority is an individual(s), government, or otherwise not required to register with the SoS. See 10 CSR 20-6.010(2) for the regulatory requirement regarding continuing authority.

- 5.1 Check the appropriate box. Include a letter signed by the continuing authority (if not same as the project owner) stating they will “accept, operate and maintain” the wastewater treatment facility after successful construction. If the continuing authority will not accept and agree to operate and maintain the wastewater treatment facility, this application will be considered incomplete.
- 5.2 Complete if the continuing authority is a Missouri Public Service Commission, or PSC, regulated entity. See 10 CSR 20-6.010(2)(B)3 for more information. This information is not necessary for existing wastewater treatment facilities currently permitted with a PSC entity as owner and continuing authority.
- 5.3 Complete if the continuing authority is a property owners association. See 10 CSR 20-6.010(2)(B)5 for more information. This information is not necessary for existing wastewater treatment facilities currently permitted with the property owners association as owner and continuing authority.
- 6.0 Complete Engineer contact information.
- 7.0 Check the appropriate box and include check or confirmation number. Applicants can pay fees online by credit card or eCheck through a system called JetPay.
- Per Section 37.001, RSMo, a transaction fee will be included. The transaction fee is paid to the third party vendor JetPay, not the Department of Natural Resources.
 - Be sure to select the correct fee type and corresponding URL to ensure your payment is applied appropriately. If you are unsure what type of fee to pay, please contact the Water Protection Program’s Budget, Fees, and Grants Management Unit by phone at (573) 522-1485 for assistance.
 - Upon successful completion of your payment, JetPay provides a payment confirmation. Submit this form with a copy of the payment confirmation if requesting a new permit or a permit modification. For permit renewals of active permits, the Department will invoice fees annually in a separate request.
 - If you are unable to make your payment online, but want to pay with credit card, you may email your name, phone number, and invoice number, if applicable, WPPFEES@dnr.mo.gov. The Budget, Fees, and Grants Management Unit will contact you to assist with the credit card payment. **Please do not include your credit card information in the email.**
 - Applicants can find fee rates in 10 CSR 20-6.011 and Wastewater Treatment Facility Permit Fees -- PUB2564 (<https://dnr.mo.gov/pubs/pub2564.htm>).

WP 04 Construction Permits: <https://magic.collectorsolutions.com/magic-ui/payments/mo-natural-resources/592/>

- 8.0 The owner of the construction project must sign the application.

Part B – Land Application

Complete Part B only if the proposed construction project includes land application of wastewater from a treatment facility.

- 8.0 Provide the applicable Facility Information land application information. Check the appropriate boxes.
- 9.0 Provide the applicable Storage Basins information. Check the appropriate boxes.
- Freeboard – The depth from the top of the berm to the emergency spillway. Minimum depth is one foot.
 - Safety Volume – The depth to contain the 25-year, 24-hour storm event. Minimum depth is one foot.
 - Maximum Operating Water Level – The water level at the bottom of the safety volume. Minimum depth is two feet below the top of the berm.
 - Minimum Operating Water Level – The water level above the bottom of the lagoon basin for seal protection. Minimum depth is two feet and may be greater when additional treatment volume is included.
 - Total Depth is from the top of the berm to the bottom of the lagoon basin including freeboard.
- 10.0 Provide the applicable Land Application System information. Check the appropriate boxes.
- 10.7 Check the appropriate box. If the land application rate is based on a Nutrient Management Plan, or N and P, include the plan with this application for department review.

Mail the completed form and applicable fee to the department.

If there are any questions concerning this form, please contact the Department of Natural Resources, Water Protection Program at 800-361-4827 or 573-751-1300 or visit dnr.mo.gov/env/wpp.