

STATE OF MISSOURI
DEPARTMENT OF NATURAL RESOURCES
MISSOURI CLEAN WATER COMMISSION



MISSOURI STATE OPERATING PERMIT

In compliance with the Missouri Clean Water Law, (Chapter 644 R.S. Mo. as amended, hereinafter, the Law), and the Federal Water Pollution Control Act (Public Law 92-500, 92nd Congress) as amended,

Permit No.	MO-0130184
Owner:	Tyson Poultry, Inc.
Address:	2200 Don Tyson Parkway, Springdale, AR 72762
Continuing Authority:	Same as above
Address:	Same as above
Facility Name:	Tyson Poultry - Monett
Facility Address:	800 County Road, Monett, MO 65708
Legal Description:	See page 2
UTM Coordinates:	See page 2
Receiving Stream:	See page 2
First Classified Stream and ID:	See page 2
USGS Basin & Sub-watershed No.:	See page 2

is authorized to discharge from the facility described herein, in accordance with the effluent limitations and monitoring requirements as set forth herein:

FACILITY DESCRIPTION

Tyson Poultry – Monett is a poultry processing facility consisting of slaughtering, blood removal, de-feathering, evisceration, washing, chilling, cut-up, and packaging of poultry. This permit covers stormwater discharges only. All process wastewater and domestic wastewater is routed to the City of Monett's wastewater treatment facility.

This permit authorizes only stormwater discharges under the Missouri Clean Water Law and the National Pollutant Discharge Elimination System; it does not apply to other regulated areas. This permit may be appealed in accordance with Sections 640.013, 621.250, and 644.051.6 of the Law.

September 1, 2017

Effective Date

Handwritten signature of Edward B. Galbraith in blue ink.

Edward B. Galbraith, Director, Division of Environmental Quality

August 31, 2022

Expiration Date

Handwritten signature of Chris Wieberg in blue ink.

Chris Wieberg, Director, Water Protection Program

FACILITY DESCRIPTION (CONTINUED)

OUTFALL #001 – eliminated in 2010. Flows routed to Outfall #004.

OUTFALL #002 – eliminated in 2010. Flows routed to Outfall #004.

OUTFALL #003 – eliminated in 2010. Flows routed to Outfall #004.

OUTFALL # 004 – Stormwater; SIC # 2015

Stormwater from a portion of the facility. This appears to be capturing runoff from the trailer storage area.

Legal Description: SE¼, SW¼, Sec.32, T26N, R27W, Barry County

UTM Coordinates: X = 418586, Y = 4085963

Receiving Stream: Tributary to Clear Creek

First Classified Stream and ID: 8-20-13 MUDD V1.0 (C) (3960)

USGS Basin & Sub-watershed No.: 11070207-0704

Design Flow: 22,524 gpd

Actual Flow: dependent upon precipitation

OUTFALL # 005 – eliminated upon issuance. All flows have been routed to the site pre-treatment facility prior to discharging to the City of Monett's wastewater treatment facility. There is no longer any discharge from this outfall. Sludge generated is hauled and land applied by a third party vendor.

OUTFALL # 006 – Stormwater; SIC # 2015

Stormwater from a portion of the facility. This appears to be capturing runoff from the processing plant area.

Legal Description: NE¼, SW¼, Sec.32, T26N, R27W, Barry County

UTM Coordinates: X = 418611, Y = 4086317

Receiving Stream: Tributary to Kelly Creek

First Classified Stream and ID: 8-20-13 MUDD V1.0 (C) (3960)

USGS Basin & Sub-watershed No.: 11070207-0704

Design Flow: 13,425 gpd

Actual Flow: dependent upon precipitation

First Flush System: Approximately 1 inch of rainfall or 88,000 gallons will be captured and diverted to the Tyson Monett Wastewater Treatment Facility. When the pump system is disengaged, the flow is diverted to the Monett Municipal Wastewater Treatment Facility. When the First Flush System is inundated with stormwater runoff (extreme rainfall events), the stormwater will discharge through the outfall.

OUTFALL # 007 – Stormwater; SIC # 2015

Stormwater from a portion of the facility. This appears to be capturing runoff from the pre-treatment facility area.

Legal Description: NE¼, SW¼, Sec.32, T26N, R27W, Barry County

UTM Coordinates: X = 418665, Y = 4086529

Receiving Stream: Tributary to Kelly Creek

First Classified Stream and ID: 8-20-13 MUDD V1.0 (C) (3960)

USGS Basin & Sub-watershed No.: 11070207-0704

Design Flow: 17,261 gpd

Actual Flow: dependent upon precipitation

OUTFALL #008 – eliminated in 2010. Flows routed to Outfall #007.

OUTFALL #009 – eliminated in 2010. Flows routed to Outfall #007.

A. EFFLUENT LIMITATIONS AND MONITORING REQUIREMENTS

ALL OUTFALLS <i>Stormwater Only</i>	TABLE A-1 FINAL EFFLUENT LIMITATIONS AND MONITORING REQUIREMENTS					
The permittee is authorized to discharge from outfall(s) with serial number(s) as specified in the application for this permit. The final effluent limitations shall become effective on September 1, 2017 and remain in effect until expiration of the permit. Such discharges shall be controlled, limited and monitored by the permittee as specified below:						
EFFLUENT PARAMETERS	UNITS	FINAL LIMITATIONS		BENCH- MARKS	MONITORING REQUIREMENTS	
		DAILY MAXIMUM	MONTHLY AVERAGE		MEASUREMENT FREQUENCY	SAMPLE TYPE
PHYSICAL						
Flow	MGD	*		-	once/quarter ◇	24 hr. estimate
Precipitation (only Outfall #004)	inches	*		-	once/quarter ◇	measured
CONVENTIONAL						
Biochemical Oxygen Demand ₅	mg/L	45		-	once/quarter ◇	grab ∞
<i>E. coli</i>	#/100mL	*		-	once/quarter ◇	grab ∞
Oil & Grease	mg/L	*		-	once/quarter ◇	grab ∞
pH ϕ	SU	6.5 to 9.0		-	once/quarter ◇	grab ∞
Settleable Solids §	mL/L/hr	*		1.5	once/quarter ◇	grab ∞
Total Suspended Solids	mg/L	*		-	once/quarter ◇	grab ∞
NUTRIENTS						
Nitrogen, Total (TN)	mg/L	*		-	once/quarter ◇	grab ∞
Phosphorus, Total (TP)	mg/L	*		-	once/quarter ◇	grab ∞
MONITORING REPORTS SHALL BE SUBMITTED <u>QUARTERLY</u> ; THE FIRST REPORT IS DUE <u>JANUARY 28, 2018</u> . THERE SHALL BE NO DISCHARGE OF FLOATING SOLIDS OR VISIBLE FOAM IN OTHER THAN TRACE AMOUNTS.						

- * Monitoring requirement only.
- ϕ The facility will report the minimum and maximum values. pH is not to be averaged.
- § Monitoring requirement with associated benchmark. See Special Conditions #9 through #12.
- ∞ All samples shall be collected from a discharge resulting from a precipitation event greater than 0.1 inches in magnitude and that occurs at least 72 hours from the previously discharge. If a discharge does not occur within the reporting period, report as no discharge. The total amount of precipitation should be noted from the event from which the samples were collected.
- ◇ Quarterly sampling

MINIMUM QUARTERLY SAMPLING REQUIREMENTS			
QUARTER	MONTHS	EFFLUENT PARAMETERS	REPORT IS DUE
First	January, February, March	Sample at least once during any month of the quarter	April 28 th
Second	April, May, June	Sample at least once during any month of the quarter	July 28th
Third	July, August, September	Sample at least once during any month of the quarter	October 28th
Fourth	October, November, December	Sample at least once during any month of the quarter	January 28th

B. STANDARD CONDITIONS

In addition to specified conditions stated herein, this permit is subject to the attached Part I standard conditions dated August 1, 2014, and hereby incorporated as though fully set forth herein.

C. SPECIAL CONDITIONS

1. The full implementation of this operating permit, which includes implementation of any applicable schedules of compliance, shall constitute compliance with all applicable federal and state statutes and regulations in accordance with §644.051.16, RSMo, and the CWA section 402(k); however, this permit may be reopened and modified, or alternatively revoked and reissued to comply with any applicable effluent standard or limitation issued or approved under Sections 301(b)(2)(C) and (D), §304(b)(2), and §307(a) (2) of the Clean Water Act, if the effluent standard or limitation so issued or approved contains different conditions or is otherwise more stringent than any effluent limitation in the permit; or controls any pollutant not limited in the permit.
2. All outfalls must be clearly marked in the field.
3. **Changes in Discharges of Toxic Pollutant**
In addition to the reporting requirements under §122.41(1), all existing manufacturing, commercial, mining, and silvicultural dischargers must notify the Director as soon as they know or have reason to believe:
 - (a) That an activity has occurred or will occur which would result in the discharge, on a routine or frequent basis, of any toxic pollutant which is not limited in the permit, if that discharge will exceed the highest of the following notification levels:
 - (1) One hundred micrograms per liter (100 µg/L);
 - (2) Two hundred micrograms per liter (200 µg/L) for acrolein and acrylonitrile;
 - (3) Five hundred micrograms per liter (500 µg/L) for 2,4-dinitrophenol and for 2-methyl-4, 6-dinitrophenol;
 - (4) One milligram per liter (1 mg/L) for antimony;
 - (5) Five (5) times the maximum concentration value reported for the pollutant in the permit application in accordance with 40 CFR 122.21(g)(7); or
 - (6) The notification level established by the department in accordance with 40 CFR 122.44(f).
 - (b) That any activity has occurred or will occur which would result in any discharge, on a non-routine or infrequent basis, of a toxic pollutant which is not limited in the permit, if that discharge will exceed the highest of the following “notification levels”:
 - (1) Five hundred micrograms per liter (500 µg/l);
 - (2) One milligram per liter (1 mg/l) for antimony;
 - (3) Ten (10) times the maximum concentration value reported for that pollutant in the permit application in accordance with §122.21(g)(7).
 - (4) The level established by the Director in accordance with §122.44(f).
4. Report as no-discharge when a discharge does not occur during the report period.
5. Electronic Discharge Monitoring Report (eDMR) Submission System.
 - (a) Discharge Monitoring Reporting Requirements. The permittee must electronically submit compliance monitoring data via the eDMR system. In regards to Standard Conditions Part I, Section B, #7, the eDMR system is currently the only Department approved reporting method for this permit.
 - (b) Programmatic Reporting Requirements. The following reports (if required by this permit) must be electronically submitted as an attachment to the eDMR system until such a time when the current or a new system is available to allow direct input of the data:
 - (1) Pretreatment Program Reports; and
 - (2) Any additional report required by the permit excluding bypass reporting.After such a system has been made available by the department, required data shall be directly input into the system by the next report due date.
 - (c) Other actions. The following shall be submitted electronically after such a system has been made available by the department:
 - (1) Notices of Termination (NOTs); and
 - (2) No Exposure Certifications (NOEs).
 - (d) Electronic Submissions. To access the eDMR system, use the following link in your web browser: <https://edmr.dnr.mo.gov/edmr/E2/Shared/Pages/Main/Login.aspx>.
 - (e) Waivers from Electronic Reporting. The permittee must electronically submit compliance monitoring data and reports unless a waiver is granted by the department in compliance with 40 CFR Part 127. The permittee may obtain an electronic reporting waiver by first submitting an eDMR Waiver Request Form: <http://dnr.mo.gov/forms/780-2692-f.pdf>. The department will either approve or deny this electronic reporting waiver request within 120 calendar days. Only permittees with an approved waiver request may submit monitoring data and reports on paper to the Department for the period that the approved electronic reporting waiver is effective.

C. SPECIAL CONDITIONS (CONTINUED)

6. Reporting of Non-Detects
 - (a) An analysis conducted by the permittee or their contracted laboratory shall be conducted in such a way that the precision and accuracy of the analyzed result can be enumerated.
 - (b) The permittee shall not report a sample result as "Non-Detect" without also reporting the detection limit of the test. Reporting as "Non-Detect" without also including the detection limit will be considered failure to report, which is a violation of this permit.
 - (c) The permittee shall report the "Non-Detect" result using the less than sign and the minimum detection limit (e.g. <10).
 - (d) Where the permit contains a Minimum Level (ML) and the permittee is granted authority in the permit to report zero in lieu of the < ML for a specified parameter (conventional, priority pollutants, metals, etc.), then zero (0) is to be reported for that parameter.
 - (e) See Standard Conditions Part I, Section A, #4 regarding proper detection limits used for sample analysis.
 - (f) When calculating monthly averages, one-half of the minimum detection limit (MDL) should be used instead of a zero. Where all data are below the MDL, the "<MDL" shall be reported as indicated in item (C).
7. It is a violation of the Missouri Clean Water Law to fail to pay fees associated with this permit (644.055 RSMo).
8. Any pesticide discharge from any point source shall comply with the requirements of Federal Insecticide, Fungicide and Rodenticide Act, as amended (7 U.S.C. 136 *et. seq.*) and the use of such pesticides shall be in a manner consistent with its label.
9. The purpose of the Stormwater Pollution Prevention Plan (SWPPP) and the Best Management Practices (BMPs) listed herein is the prevention of pollution of waters of the state. A deficiency of a BMP means it was not effective preventing pollution [10 CSR 20-2.010(56)] of waters of the state, and corrective actions means the facility took steps to eliminate the deficiency.
10. The facility's SIC code(s) is found in 40 CFR 122.26(b)(14) and/or 10 CSR 20-6.200(2) hence shall implement a SWPPP which must be prepared and implemented upon permit issuance. The SWPPP must be kept on-site and should not be sent to the department unless specifically requested. The SWPPP must be reviewed and updated every five (5) years or as site conditions change (see Part III: Antidegradation Analysis and SWPPP sections in the fact sheet). The permittee shall select, install, use, operate, and maintain the Best Management Practices prescribed in the SWPPP in accordance with the concepts and methods described in: *Developing Your Stormwater Pollution Prevention Plan, A Guide for Industrial Operators*, (EPA 833-B-09-002) published by the EPA in February 2009 (www.epa.gov/npdes/pubs/industrial_swppp_guide.pdf). The SWPPP must include:
 - (a) A listing of specific contaminants and their control measures (or BMPs) and a narrative explaining how BMPs are implemented to control and minimize the amount of contaminants potentially entering stormwater.
 - (b) The SWPPP must include a schedule for once per month site inspections and brief written reports. The inspection report must include precipitation information for the entire period since last inspection, as well as observations and evaluations of BMP effectiveness. Throughout coverage under this permit, the facility must perform ongoing SWPPP review and revision to incorporate any site condition changes.
 - i. Operational deficiencies must be corrected within seven (7) calendar days.
 - ii. Minor structural deficiencies must be corrected within fourteen (14) calendar days.
 - iii. Major structural deficiencies must be reported to the regional office within seven (7) days of discovery. The initial report shall consist of the deficiency noted, the proposed remedies, the interim or temporary remedies (including the general timing of the placement of the interim measures), and an estimate of the timeframe needed to wholly complete the repairs or construction. The permittee will work with the regional office to determine the best course of action, including but not limited to temporary structures to control stormwater runoff. The facility shall correct the major structural deficiency as soon as reasonably achievable.
 - iv. All actions taken to correct the deficiencies shall be included with the written report, including photographs.
 - v. Inspection reports must be kept on site with the SWPPP and maintained for a period of five (5) years. These must be made available to department and EPA personnel upon request.
 - (c) A provision for designating an individual to be responsible for environmental matters.
 - (d) A provision for providing training to all personnel involved in material handling and storage, and housekeeping of maintenance and cleaning areas. Proof of training shall be submitted on request of the department.
11. This permit stipulates pollutant benchmarks applicable to your discharge. The benchmarks do not constitute direct numeric effluent limitations; therefore, a benchmark exceedance alone is not a permit violation. Benchmark monitoring and visual inspections shall be used to determine the overall effectiveness of SWPPP and to assist you in knowing when additional corrective action may be necessary to protect water quality. If a sample exceeds a benchmark concentration you must review your SWPPP and your BMPs to determine what improvements or additional controls are needed to reduce that pollutant in your stormwater discharge(s).

C. SPECIAL CONDITIONS (CONTINUED)

Any time a benchmark exceedance occurs a Corrective Action Report (CAR) must be completed. A CAR is a document that records the efforts undertaken by the facility to improve BMPs to meet benchmarks in future samples. CARs must be retained with the SWPPP and available to the department upon request. If the efforts taken by the facility are not sufficient and subsequent exceedances of a benchmark occur, the facility must contact the department if a benchmark value cannot be achieved. Failure to take corrective action to address a benchmark exceedance and failure to make measureable progress towards achieving the benchmarks is a permit violation.

12. Permittee shall adhere to the following minimum Best Management Practices (BMPs):
 - (a) Prevent the spillage or loss of fluids, oil, grease, fuel, etc. from vehicle maintenance, equipment cleaning, or warehouse activities and thereby prevent the contamination of stormwater from these substances.
 - (b) Provide collection facilities and arrange for proper disposal of waste products including but not limited to petroleum waste products, and solvents.
 - (c) Store all paint, solvents, petroleum products and petroleum waste products (except fuels), and storage containers (such as drums, cans, or cartons) so that these materials are not exposed to stormwater or provide other prescribed BMPs such as plastic lids and/or portable spill pans to prevent the commingling of stormwater with container contents. Commingled water may not be discharged under this permit. Provide spill prevention control, and/or management sufficient to prevent any spills of these pollutants from entering waters of the state. Any containment system used to implement this requirement shall be constructed of materials compatible with the substances contained and shall also prevent the contamination of groundwater.
 - (d) Provide good housekeeping practices on the site to keep trash from entry into waters of the state.
 - (e) Provide sediment and erosion control sufficient to prevent or control sediment loss off of the property to comply with general water quality criteria, effluent limits, or benchmarks. This could include the use of straw bales, silt fences, or sediment basins, if needed.
 - (f) Ensure adequate provisions are provided to prevent surface water intrusion into the storage basin, to divert stormwater runoff around the storage basin, and to protect embankments from erosion.
 - (g) Provide good housekeeping or any other control measure to reduce the *E. coli* in the stormwater discharge.
 - (h) Divert, infiltrate, reuse, contain, or otherwise reduce stormwater runoff to minimum pollutants in your discharge.
 - (i) The following are specific BMPs for Outfall #004 and its drainages:
 - i. Drainages of Outfall #004 shall not contain any live poultry hauling trailers.
 - ii. Drainages of Outfall #004 shall not contain any fluid leaking refrigerated trailers. Refrigerated trailers containing ice-packed meat products shall be parked on the drainage pad that drains to a concrete storage tank that is directed to the City on Monett's wastewater treatment facility.
 - iii. Utilize structures already in place to reduce the velocity of stormwater in the drainage of Outfall #004.
 - iv. Utilize the existing settling basin to reduce solids in the stormwater discharged at Outfall #004.
13. Release of a hazardous substance must be reported to the department in accordance with 10 CSR 24-3.010. A record of each reportable spill shall be retained with the SWPPP and made available to the department upon request.

MISSOURI DEPARTMENT OF NATURAL RESOURCES
FACT SHEET
FOR THE PURPOSE OF RENEWAL
OF
MO-0130184
TYSON POULTRY - MONETT

The Federal Water Pollution Control Act ("Clean Water Act" Section 402 Public Law 92-500 as amended) established the National Pollution Discharge Elimination System (NPDES) permit program. This program regulates the discharge of pollutants from point sources into the waters of the United States, and the release of stormwater from certain point sources. All such discharges are unlawful without a permit (Section 301 of the "Clean Water Act"). After a permit is obtained, a discharge not in compliance with all permit terms and conditions is unlawful. Missouri State Operating Permits (MSOPs) are issued by the Director of the Missouri Department of Natural Resources (Department) under an approved program, operating in accordance with federal and state laws (Federal "Clean Water Act" and "Missouri Clean Water Law" Section 644 as amended). MSOPs are issued for a period of five (5) years unless otherwise specified for less.

As per [40 CFR Part 124.8(a)] and [10 CSR 20-6.020(1)2.] a factsheet shall be prepared to give pertinent information regarding the applicable regulations, rationale for the development of effluent limitations and conditions, and the public participation process for the Missouri State Operating Permit (MSOP or operating permit) listed below. A factsheet is not an enforceable part of an operating permit.

Part I. FACILITY INFORMATION

Facility Type: Industrial
Facility SIC Code(s): 2015
Facility NAICS Code: 311615
Application Date: 06/17/2015
Modification Date: 05/22/2012
Expiration Date: 12/16/2015

FACILITY DESCRIPTION:

Tyson Poultry – Monett is a poultry processing facility consisting of slaughtering, blood removal, de-feathering, evisceration, washing, chilling, cut-up, and packaging of poultry. This permit covers stormwater discharges only. All process wastewater and domestic wastewater is routed to the City of Monett's wastewater treatment facility.

PERMITTED FEATURES TABLE:

OUTFALL	AVERAGE FLOW (GDP)	DESIGN FLOW (GDP)	TREATMENT LEVEL	EFFLUENT TYPE
#004	Dependent upon precipitation	22,524	Best Management Practices	Stormwater
#006		13,425		Stormwater
#007		17,261		Stormwater

FACILITY PERFORMANCE HISTORY & COMMENTS:

A records review shows a Letter of Warning issued to the permittee in 2012 for violating BOD limits. The permittee took corrective action and was returned to compliance in 2012.

In 2014, the permittee was referred to the Attorney General's Office for causing a fish kill. The permittee was required to sign a Consent Judgment which obligated them to take corrective action for the violation. The obligations of the Consent Judgment were fulfilled and the Consent Judgment ended in 2016.

FACILITY MAP:

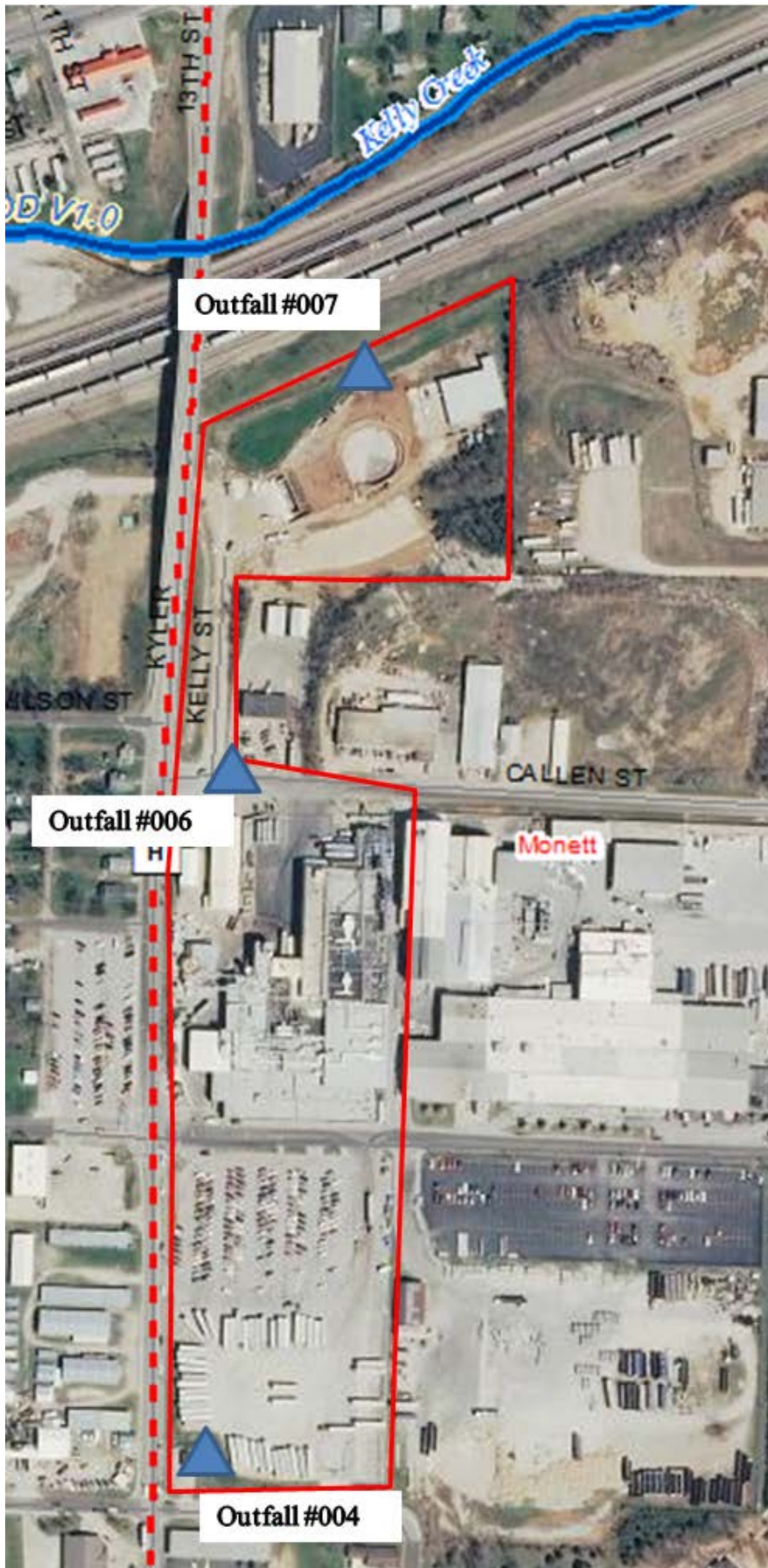

Part II. RECEIVING STREAM INFORMATION**RECEIVING WATER BODY'S WATER QUALITY:**

Both Kelly Creek and the tributary to Clear Creek are now classified whereas it was not classified in the previous permit, as EPA has approved the Department's new stream classifications.

303(d) LIST:

Section 303(d) of the federal Clean Water Act requires each state identify waters not meeting water quality standards and for which adequate water pollution controls have not been required. Water quality standards protect such beneficial uses of water as whole body contact (such as swimming), maintaining fish and other aquatic life, and providing drinking water for people, livestock, and wildlife. The 303(d) list helps state and federal agencies keep track of impaired waters not addressed by normal water pollution control programs. <http://dnr.mo.gov/env/wpp/waterquality/303d/303d.htm>

✓ Not applicable; this facility does not discharge to an impaired segment of a 303(d) listed stream.

TOTAL MAXIMUM DAILY LOAD (TMDL):

A TMDL is a calculation of the maximum amount of a given pollutant that a body of water can absorb before its water quality is affected; hence, the purpose of a TMDL is to determine the pollutant loading a specific waterbody can assimilate without exceeding water quality standards. If a water body is determined to be impaired as listed on the 303(d) list, then a watershed management plan or TMDL may be developed. The TMDL shall include the WLA calculation. <http://dnr.mo.gov/env/wpp/tmdl/>

- ✓ Applicable; Clear Creek (C) (3239), which is approximately 2.5 miles downstream from the facility, is associated with the 1999 EPA approved TMDL for nutrients and low dissolved oxygen (with specific pollutants of ammonia, biochemical oxygen demand, and suspended solids (also known as non-filterable residue, or NFR)).
- ✓ This facility is not considered to be a source of the above listed pollutant(s) or considered to contribute to the impairment.

APPLICABLE DESIGNATIONS OF WATERS OF THE STATE:

- ✓ As per Missouri's Effluent Regulations [10 CSR 20-7.015(1)(B)], the waters of the state are divided into the following seven categories. Each category lists effluent limitations for specific parameters, which are presented in each outfall's effluent limitation table and further discussed in the derivation & discussion of limits section.

Missouri or Mississippi River: ☐
 Lake or Reservoir: ☐
 Losing: ☒
 Metropolitan No-Discharge: ☐
 Special Stream: ☐
 Subsurface Water: ☐
 All Other Waters: ☐

RECEIVING STREAMS TABLE:

OUTFALL	WATERBODY NAME	CLASS	WBID	DESIGNATED USES*	DISTANCE TO SEGMENT (MILES)	12-DIGIT HUC
#004	Tributary to Clear Creek	n/a	n/a	GEN, Losing	0.00	11070207-0704
#004	8-20-13 MUDD V1.0 (Tributary to Clear Creek)	C	3960	GEN, HHP, IRR, LWW, SCR, WBC-B, WWH (AQL), Losing	0.13	
#006	Tributary to Kelly Creek	n/a	n/a	GEN, Losing	0.00	
#007					0.00	
#006	8-20-13 MUDD V1.0 (Kelly Creek)	C	3960	GEN, HHP, IRR, LWW, SCR, WBC-B, WWH (AQL), Losing	0.18	
#007					0.07	

n/a not applicable

WBID = Waterbody IDentification: Missouri Use Designation Dataset 8-20-13 MUDD V1.0 data can be found as an ArcGIS shapefile on MSDIS at ftp://msdis.missouri.edu/pub/Inland_Water_Resources/MO_2014_WQS_Stream_Classifications_and_Use.shp.zip

* As per 10 CSR 20-7.031 Missouri Water Quality Standards, the department defines the Clean Water Commission's water quality objectives in terms of "water uses to be maintained and the criteria to protect those uses." The receiving stream and 1st classified receiving stream's beneficial water uses to be maintained are in the receiving stream table in accordance with [10 CSR 20-7.031(1)(C)].

Uses which may be found in the receiving streams table, above:

10 CSR 20-7.031(1)(C)1.:

AQL = Protection of aquatic life (Current narrative use(s) are defined to ensure the protection and propagation of fish shellfish and wildlife, which is further subcategorized as: WWH = Warm Water Habitat; CLH = Cool Water Habitat; CDH = Cold Water Habitat; EAH = Ephemeral Aquatic Habitat; MAH =

Modified Aquatic Habitat; LAH = Limited Aquatic Habitat. This permit uses AQL effluent limitations in 10 CSR 20-7.031 Table A for all habitat designations unless otherwise specified.)

10 CSR 20-7.031(1)(C)2.: Recreation in and on the water

WBC = Whole Body Contact recreation where the entire body is capable of being submerged;

WBC-A = Whole body contact recreation supporting swimming uses and has public access;

WBC-B = Whole body contact recreation supporting swimming;

SCR = Secondary Contact Recreation (like fishing, wading, and boating).

10 CSR 20-7.031(1)(C)3. to 7.:

HHP (formerly HHF) = Human Health Protection as it relates to the consumption of fish;

IRR = Irrigation for use on crops utilized for human or livestock consumption;

LWW = Livestock and wildlife watering (Current narrative use is defined as LWP = Livestock and Wildlife Protection);

DWS = Drinking Water Supply;

IND = Industrial water supply

10 CSR 20-7.031(1)(C)8-11.: Wetlands (10 CSR 20-7.031 Table A currently does not have corresponding habitat use criteria for these defined uses)

WSA = Storm- and flood-water storage and attenuation; WHP = Habitat for resident and migratory wildlife species;

WRC = Recreational, cultural, educational, scientific, and natural aesthetic values and uses; WHC = Hydrologic cycle maintenance.

10 CSR 20-7.031(6): GRW = Groundwater

RECEIVING STREAM LOW-FLOW VALUES:

OUTFALL	RECEIVING STREAM (C, P)	LOW-FLOW VALUES (CFS)		
		1Q10	7Q10	30Q10
All	Tributaries to Clear Creek	0.0	0.0	0.1

MIXING CONSIDERATIONS:

Mixing zone: not allowed [10 CSR 20-7.031(5)(A)4.B.(I)(a)].

Zone of initial dilution: not allowed [10 CSR 20-7.031(5)(A)4.B.(I)(b)].

RECEIVING STREAM MONITORING REQUIREMENTS:

No receiving water monitoring requirements are recommended at this time.

Part III. RATIONALE AND DERIVATION OF EFFLUENT LIMITATIONS & PERMIT CONDITIONS

ALTERNATIVE EVALUATIONS FOR NEW FACILITIES:

As per [10 CSR 20-7.015(4)(A)], discharges to losing streams shall be permitted only after other alternatives including land application, discharges to a gaining stream and connection to a regional wastewater treatment facility have been evaluated and determined to be unacceptable for environmental and/or economic reasons.

- ✓ Not applicable; the facility does not discharge to a losing stream as defined by [10 CSR 20-2.010(36)] & [10 CSR 20-7.031(1)(N)], or is an existing facility.

ANTI-BACKSLIDING:

Federal Regulations [CWA §303(d)(4); CWA §402(c); 40 CFR Part 122.44(I)] require a reissued permit to be as stringent as the previous permit with some exceptions. Backsliding (a less stringent permit limitation) is only allowed under certain conditions.

- ✓ Limitations in this operating permit for the reissuance conform to the anti-backsliding provisions of Section 402(o) of the Clean Water Act, and 40 CFR Part 122.44.
- ✓ The Department determined technical mistakes or mistaken interpretations of law were made in issuing the permit under section 402(a)(1)(b).
 - Monthly averages were not implemented for all outfalls in this permit as the discharge consists of only stormwater which is not continuous pursuant to 40 CFR 122.45(d). Further, average monthly limitations are impracticable measures of non-continuous stormwater discharges because they vary widely in frequency, magnitude, and duration. This permit applies only acute short-term or daily maximum measures which represent stormwater discharges which are acute and sporadic in nature. Discharges of industrial stormwater rarely persist for long durations, making them impracticable to assess using measures with long term exposures or averaging periods. Last, the instream water quality target remains unchanged and the conditions of this permit are protective of both narrative and numeric water quality criteria.
 - The previous permit contained a specific set of prohibitions related to general criteria found in 10 CSR 20-7.031(4); however, there was no determination as to whether the discharges have reasonable potential to cause or contribute to excursion of those general water quality standards in the previous permit. Federal regulations 40 CFR 122.44(d)(1)(iii) requires that in instances where reasonable potential (RP) to cause or contribute to an exceedance of a water quality standard exists, a numeric limitation must be included in the permit. Rather than conducting the appropriate RP determination and establishing numeric effluent limitations for specific pollutant parameters, the previous permit simply placed the prohibitions in the permit. These conditions were removed from the permit. Appropriate reasonable potential determinations were conducted for each general criterion listed in 10 CSR 20-7.031(4) and effluent limitations were placed in the permit for those general criteria where it was determined the discharge had reasonable potential to cause or contribute to excursions of the general criteria. Specific

effluent limitations were not included for those general criteria where it was determined that the discharges will not cause or contribute to excursions of general criteria. Removal of the prohibitions does not reduce the protections of the permit or allow for impairment of the receiving stream. The permit maintains sufficient effluent limitations, monitoring requirements and best management practices to protect water quality.

ANTIDEGRADATION REVIEW:

For process water discharge with new, altered, or expanding discharges, the department is to document, by means of antidegradation review, if the use of a water body's available assimilative capacity is justified. In accordance with Missouri's water quality regulations for antidegradation [10 CSR 20-7.031(3)], degradation may be justified by documenting the socio-economic importance of a discharge after determining the necessity of the discharge. Facilities must submit the antidegradation review request to the department prior to establishing, altering, or expanding discharges. See <http://dnr.mo.gov/env/wpp/permits/antideg-implementation.htm>

- ✓ Not applicable; the facility has not submitted information proposing expanded or altered process water discharge; no further degradation proposed therefore no further review necessary.

For stormwater discharges with new, altered, or expanding discharges, the stormwater BMP chosen for the facility, through the antidegradation analysis performed by the facility, must be implemented and maintained at the facility. Failure to implement and maintain the chosen BMP alternative is a permit violation; see SWPPP.

- ✓ Applicable; the facility must review and maintain stormwater BMPs as appropriate.

BENCHMARKS:

When a permitted feature or outfall consists of only stormwater, a benchmark may be implemented at the discretion of the permit writer. Benchmarks require the facility to monitor, and if necessary, replace and update stormwater control measures. Benchmark concentrations are not effluent limitations. A benchmark exceedance, therefore, is not a permit violation; however, failure to take corrective action is a violation of the permit. Benchmark monitoring data is used to determine the overall effectiveness of control measures and to assist the permittee in knowing when additional corrective actions may be necessary to comply with the limitations of the permit.

Because of the fleeting nature of stormwater discharges, the department, under the direction of EPA guidance, has determined monthly averages are capricious measures of stormwater discharges. The *Technical Support Document for Water Quality Based Toxics Control* (EPA/505/2-90-001; 1991) Section 3.1 indicates most procedures within the document apply only to water quality based approaches, not end-of-pipe technology-based controls. Hence, stormwater only outfalls will generally only contain a maximum daily limit (MDL), benchmark, or monitoring requirement determined by the site specific conditions including the receiving water's current quality. While inspections of the stormwater BMPs occur monthly, facilities with no compliance issues are usually expected to sample stormwater quarterly.

Numeric benchmark values are based on water quality standards or other stormwater permits including guidance forming the basis of Environmental Protection Agency's (EPA's) *Multi-Sector General Permit for Stormwater Discharges Associated with Industrial Activity* (MSGP). Because precipitation events are sudden and momentary, benchmarks based on state or federal standards or recommendations use the Criteria Maximum Concentration (CMC) value, or acute standard. The CMC is the estimate of the highest concentration of a material in surface water to which an aquatic community can be exposed briefly without resulting in an unacceptable effect. The CMC for aquatic life is intended to be protective of the vast majority of the aquatic communities in the United States.

- ✓ Applicable; this facility has stormwater-only outfalls with benchmark constraints. The benchmarks listed are consistently achieved in stormwater discharges by a variety of other industries with SWPPPs and is deemed protective of instream water quality and aquatic life.

BIOSOLIDS & SEWAGE SLUDGE:

Biosolids are solid materials resulting from domestic wastewater treatment meeting federal and state criteria for beneficial use (i.e. fertilizer). Sewage sludge is solid, semi-solid, or liquid residue generated during the treatment of domestic sewage in a treatment works; including but not limited to, domestic septage; scum or solids removed in primary, secondary, or advanced wastewater treatment process; and material derived from sewage sludge. Sewage sludge does not include ash generated during the firing of sewage sludge in a sewage sludge incinerator or grit and screening generated during preliminary treatment of domestic sewage in a treatment works. Additional information: <http://extension.missouri.edu/main/DisplayCategory.aspx?C=74> (WQ422 through WQ449).

- ✓ Not applicable; this condition is not applicable to the permittee for this facility.

COMPLIANCE AND ENFORCEMENT:

Enforcement is the action taken by the Water Protection Program (WPP) to bring an entity into compliance with the Missouri Clean Water Law, its implementing regulations, and/or any terms and conditions of an operating permit. The primary purpose of the enforcement activity in the WPP is to resolve violations and return the entity to compliance.

✓ Not applicable; the permittee/facility is not currently under Water Protection Program enforcement action.

EFFLUENT LIMITATION GUIDELINE:

Effluent Limitation Guidelines, or ELGs, are found at 40 CFR 400-499. These are limitations established by the EPA based on the SIC code and the type of work a facility is conducting. Most ELGs are for process wastewater and some address stormwater. All are technology based limitations which must be met by the applicable facility at all times.

✓ The facility has an associated ELG (40 CFR 432) but does not discharge wastewater to waters of the state; stormwater discharges are not addressed by the ELG.

GENERAL CRITERIA CONSIDERATIONS:

In accordance with 40 CFR 122.44(d)(1), effluent limitations shall be placed into the permit for those pollutants which have been determined to cause, have the reasonable potential to cause, or contribute to an excursion above any State water quality standard, including State narrative criteria for water quality. The rule further states that pollutants which have been determined to cause, have the reasonable potential to cause, or contribute to an excursion above a narrative criterion within an applicable State water quality standard, the permit shall contain a numeric effluent limitation to protect that narrative criterion. The previous permit included the narrative criteria as specific prohibitions placed upon the discharge. These prohibitions were included in the permit absent any discussion of the discharge's reasonable potential to cause or contribute to an excursion of the criterion. In order to comply with this regulation, the permit writer has completed a reasonable potential determination on whether the discharge has reasonable potential to cause, or contribute to an excursion of the general criteria listed in 10 CSR 20-7.031(4). These specific requirements are listed below followed by derivation and discussion (the lettering matches that of the rule itself, under 10 CSR 20-7.031(4)). In instances where reasonable potential exist the permit includes numeric limitations to address the reasonable potential. In instances where reasonable potential does not exist the permit includes monitoring of the discharges potential to impact the receiving stream's narrative criteria. Finally, all of the previous permit narrative criteria prohibitions have been removed from the permit given they are addressed by numeric limits where reasonable potential exists.

- (A) Waters shall be free from substances in sufficient amounts to cause the formation of putrescent, unsightly or harmful bottom deposits or prevent full maintenance of beneficial uses.

The permittee did not disclose any information on activities that would cause the conditions in this criterion. Nor do the discharge monitoring report data show any reasonable potential for any discharge to contain substances in amount contributing to the conditions in this criterion. The permittee has used best management practices to significantly reduce settleable solids to concentrations that would not result in bottom deposits. The facility does not have reasonable potential to violate this water quality standard at this time.

- (B) Waters shall be free from oil, scum and floating debris in sufficient amounts to be unsightly or prevent full maintenance of beneficial uses.

The permittee did not disclose any information on activities that would cause the conditions in this criterion. Nor does the discharge monitoring report data shows any reasonable potential for any discharge to contain substances in amount contributing to the conditions in this criterion. Monitoring for Oil and Grease is included to determine if the best management practices are significantly reducing oil, scum and debris in the discharge to amounts that would not result in the conditions of the criterion. The facility does not have reasonable potential to violate this water quality standard at this time.

- (C) Waters shall be free from substances in sufficient amounts to cause unsightly color or turbidity, offensive odor or prevent full maintenance of beneficial uses.

The permittee did not disclose any information on activities that would cause the conditions in this criterion. Nor does the discharge monitoring report data shows any reasonable potential for any discharge to contain substances in amount contributing to the conditions in this criterion. The permittee has used best management practices to significantly reduce suspended solids to concentrations that would not result in unsightly color, turbidity or odor. The facility does not have reasonable potential to violate this water quality standard at this time.

- (D) Waters shall be free from substances or conditions in sufficient amounts to result in toxicity to human, animal or aquatic life.

The permittee did not disclose any information on activities that would cause the conditions in this criterion. Nor does the discharge monitoring report data shows any reasonable potential for any discharge to contain substances in amount contributing to the conditions in this criterion. The permittee has used best management practices to significantly reduce solids, which typically

correlate to concentrations of toxic pollutants, to concentrations that would not result in toxicity. The facility does not have reasonable potential to violate this water quality standard at this time.

(E) There shall be no significant human health hazard from incidental contact with the water.

The permittee did not disclose any information on activities that would cause the conditions in this criterion. Nor does the discharge monitoring report data shows any reasonable potential for any discharge to contain substances in amount contributing to the conditions in this criterion. The permittee has used best management practices to significantly reduce solids, which typically correlate to concentrations of toxic pollutants, to concentrations that would not result in toxicity. The facility does not have reasonable potential to violate this water quality standard at this time.

(F) There shall be no acute toxicity to livestock or wildlife watering.

The permittee did not disclose any information on activities that would cause the conditions in this criterion. Nor does the discharge monitoring report data shows any reasonable potential for any discharge to contain substances in amount contributing to the conditions in this criterion. The permittee has used best management practices to significantly reduce solids, which typically correlate to concentrations of toxic pollutants, to concentrations that would not result in toxicity. The facility does not have reasonable potential to violate this water quality standard at this time.

(G) Waters shall be free from physical, chemical or hydrologic changes that would impair the natural biological community.

The permittee did not disclose any information on activities that would cause the conditions in this criterion. Nor does the discharge monitoring report data shows any reasonable potential for any discharge to contain substances in amount contributing to the conditions in this criterion. The permittee has used best management practices to significantly reduce flow velocity, solids, and other pollutants to rates and concentrations that would not result in the changes noted in the criterion. The facility does not have reasonable potential to violate this water quality standard at this time.

(H) Waters shall be free from used tires, car bodies, appliances, demolition debris, used vehicles or equipment and solid waste as defined in Missouri's Solid Waste Law, section 260.200, RSMo, except as the use of such materials is specifically permitted pursuant to section 260.200-260.247.

The permittee did not disclose any information on activities that would cause the conditions in this criterion. There are no solid waste disposal activities or any operation that would cause or contribute to the materials listed above being discharged through this outfall. Nor does the discharge monitoring report data shows any reasonable potential for any discharge to contain substances in amount contributing to the conditions in this criterion. The facility does not have reasonable potential to violate this water quality standard at this time.

GROUNDWATER MONITORING:

Groundwater is a water of the state according to 10 CSR 20-7.015(7) and 10 CSR 20-7.031(6) and must be protected accordingly.

✓ This facility is not required to monitor groundwater for the water protection program.

INDUSTRIAL SLUDGE:

Industrial sludge is solid, semi-solid, or liquid residue generated during the treatment of industrial process wastewater in a treatment works; including but not limited to, scum or solids removed in primary, secondary, or advanced wastewater treatment process; scum and solids filtered from water supplies and backwashed; and a material derived from industrial sludge.

✓ Applicable; sludge is generated at this facility. Sludge is hauled and land applied by a third party vendor.

REASONABLE POTENTIAL ANALYSIS (RPA):

Federal regulation [40 CFR Part 122.44(d)(1)(i)] requires effluent limitations for all pollutants that are (or may be) discharged at a level causing or have the reasonable potential to cause (or contribute to) an in-stream excursion above narrative or numeric water quality standards. If the permit writer determines any give pollutant has the reasonable potential to cause or contribute to an in-stream excursion above the WQS, the permit must contain effluent limits for that pollutant [40 CFR Part 122.44(d)(1)(iii)].

✓ Not applicable; a RPA was not conducted for this facility. This permit establishes permit limits and benchmarks for stormwater. The department has determined stormwater is not a continuous discharge and is therefore not necessarily dependent on mathematical RPAs. However, the permit writer completed an RPD, a reasonable potential determination, using best professional judgment for all of the appropriate parameters in this permit. A RPD consists of reviewing application data and/or discharge monitoring data for the last five years and comparing those data to narrative or numeric water quality criteria.

SCHEDULE OF COMPLIANCE (SOC):

A schedule of remedial measures included in a permit, including an enforceable sequence of interim requirements (actions, effluent limits, operations, or milestone events) leading to compliance with the Missouri Clean Water Law, its implementing regulations, and/or the terms and conditions of an operating permit. SOC's are allowed under 40 CFR 122.47 providing certain conditions are met.

✓ Not applicable; this permit does not contain a SOC.

SPILL REPORTING:

Per 10 CSR 24-3.010, any emergency involving a hazardous substance must be reported to the department's 24 hour Environmental Emergency Response hotline at (573) 634-2436 at the earliest practicable moment after discovery. The department may require the submittal of a written report detailing measures taken to clean up a spill. These reporting requirements apply whether or not the spill results in chemicals or materials leaving the permitted property or reaching waters of the state. This requirement is in addition to the noncompliance reporting requirement found in Standard Conditions Part I. <http://dnr.mo.gov/env/esp/spillbill.htm>

STORMWATER PERMITTING:

A standard mass-balance equation cannot be calculated for stormwater from this facility because the stormwater flow and flow in the receiving stream cannot be determined for conditions on any given day. The amount of stormwater discharged from the facility will vary based on previous rainfall, soil saturation, humidity, detention time, BMPs, surface permeability, etc. Flow in the receiving stream will vary based on climatic conditions, size of watershed, amount of surfaces with reduced permeability (houses, parking lots, and the like) in the watershed, hydrogeology, topography, etc. Decreased permeability increases the flash of the stream.

It is likely sufficient rainfall to cause a discharge for four continuous days from a facility will also cause some significant amount of flow in the receiving stream. Chronic WQSs are based on a four-day exposure (except ammonia, which is based on a thirty day exposure). In the event a discharge does occur from this facility for four continuous days, some amount of flow will occur in the receiving stream. This flow will dilute stormwater discharges from a facility. For these reasons, most industrial stormwater facilities have limited potential to cause a violation of chronic water quality standards in the receiving stream.

Sufficient rainfall to cause a discharge for one hour or more from a facility would not necessarily cause significant flow in a receiving stream. Acute WQSs are based on a one hour of exposure, and must be protected at all times in unclassified streams, and within mixing zones of class P streams [10 CSR 20-7.031(4) and (5)(4)4.B.]. Therefore, industrial stormwater facilities with toxic contaminants do have the potential to cause a violation of acute WQSs if those toxic contaminants occur in sufficient amounts.

It is due to the items stated above staff are unable to perform statistical Reasonable Potential Analysis (RPA). However, staff will use their best professional judgment in determining if a facility has a potential to violate Missouri's Water Quality Standards.

STORMWATER POLLUTION PREVENTION PLAN (SWPPP):

In accordance with 40 CFR 122.44(k), Best Management Practices (BMPs) must be used to control or abate the discharge of pollutants when: 1) Authorized under section 304(e) of the Clean Water Act (CWA) for the control of toxic pollutants and hazardous substances from ancillary industrial activities; 2) Authorized under section 402(p) of the CWA for the control of stormwater discharges; 3) Numeric effluent limitations are infeasible; or 4) the practices are reasonably necessary to achieve effluent limitations and standards or to carry out the purposes and intent of the CWA. In accordance with the EPA's *Developing Your Stormwater Pollution Prevention Plan, A Guide for Industrial Operators*, (Document number EPA 833-B-09-002) [published by the United States Environmental Protection Agency (USEPA) in February 2009], BMPs are measures or practices used to reduce the amount of pollution entering waters of the state from a permitted facility. BMPs may take the form of a process, activity, or physical structure. Additionally in accordance with the Stormwater Management, a SWPPP is a series of steps and activities to 1) identify sources of pollution or contamination, and 2) select and carry out actions which prevent or control the pollution of storm water discharges.

A SWPPP must be prepared by the permittee if the SIC code is found in 40 CFR 122.26(b)(14) and/or 10 CSR 20-6.200(2). A SWPPP may be required of other facilities where stormwater has been identified as necessitating better management. The purpose of a SWPPP is to comply with all applicable stormwater regulations by creating an adaptive management plan to control and mitigate stream pollution from stormwater runoff. Developing a SWPPP provides opportunities to employ appropriate BMPs to minimize the risk of pollutants being discharged during storm events. The following paragraph outlines the general steps the permittee should take to determine which BMPs will work to achieve the benchmark values or limits in the permit. This section is not intended to be all encompassing or restrict the use of any physical BMP or operational and maintenance procedure assisting in pollution control. Additional steps or revisions to the SWPPP may be required to meet the requirements of the permit.

Areas which should be included in the SWPPP are identified in 40 CFR 122.26(b)(14). Once the potential sources of stormwater pollution have been identified, a plan should be formulated to best control the amount of pollutant being released and discharged by each activity or source. This should include, but is not limited to, minimizing exposure to stormwater, good housekeeping measures, proper facility and equipment maintenance, spill prevention and response, vehicle traffic control, and proper materials handling. Once a plan has been developed the facility will employ the control measures determined to be adequate to achieve the benchmark values discussed above. The facility will conduct monitoring and inspections of the BMPs to ensure they are working properly and re-

evaluate any BMP not achieving compliance with permitting requirements. For example, if sample results from an outfall show values of TSS above the benchmark value, the BMP being employed is deficient in controlling stormwater pollution. Corrective action should be taken to repair, improve, or replace the failing BMP. This internal evaluation is required at least once per month but should be continued more frequently if BMPs continue to fail. If failures do occur, continue this trial and error process until appropriate BMPs have been established.

For new, altered, or expanded stormwater discharges, the SWPPP shall identify reasonable and effective BMPs while accounting for environmental impacts of varying control methods. The antidegradation analysis must document why no discharge or no exposure options are not feasible. The selection and documentation of appropriate control measures shall serve as an alternative analysis of technology and fulfill the requirements of antidegradation [10 CSR 20-7.031(3)]. For further guidance, consult the antidegradation implementation procedure (<http://dnr.mo.gov/env/wpp/docs/AIP050212.pdf>).

Alternative Analysis (AA) evaluation of the BMPs is a structured evaluation of BMPs that are reasonable and cost effective. The AA evaluation should include practices that are designed to be: 1) non-degrading; 2) less degrading; or 3) degrading water quality. The glossary of AIP defines these three terms. The chosen BMP will be the most reasonable and effective management strategy while ensuring the highest statutory and regulatory requirements are achieved and the highest quality water attainable for the facility is discharged. The AA evaluation must demonstrate why “no discharge” or “no exposure” is not a feasible alternative at the facility. This structured analysis of BMPs serves as the antidegradation review, fulfilling the requirements of 10 CSR 20-7.031(3) Water Quality Standards and *Antidegradation Implementation Procedure* (AIP), Section II.B.

If parameter-specific numeric exceedances continue to occur and the permittee feels there are no practicable or cost-effective BMPs which will sufficiently reduce a pollutant concentration in the discharge to the benchmark values established in the permit, the permittee can submit a request to re-evaluate the benchmark values. This request needs to include 1) a detailed explanation of why the facility is unable to comply with the permit conditions and unable to establish BMPs to achieve the benchmark values; 2) financial data of the company and documentation of cost associated with BMPs for review and 3) the SWPPP, which should contain adequate documentation of BMPs employed, failed BMPs, corrective actions, and all other required information. This will allow the department to conduct a cost analysis on control measures and actions taken by the facility to determine cost-effectiveness of BMPs. The request shall be submitted in the form of an operating permit modification; the application is found at: <http://dnr.mo.gov/forms/index.html>.

✓ Applicable; a SWPPP shall be developed and implemented for this facility.

TECHNOLOGY-BASED EFFLUENT LIMITATIONS (TBEL):

One of the major strategies of the Clean Water Act (CWA) in making “reasonable further progress toward the national goal of eliminating the discharge of all pollutants” is to require effluent limitations based on the capabilities of the technologies available to control those discharges. Technology-based effluent limitations (TBELs) aim to prevent pollution by requiring a minimum level of effluent quality attainable using demonstrated technologies for reducing discharges of pollutants or pollution into the waters of the United States. TBELs are developed independently of the potential impact of a discharge on the receiving water, which is addressed through water quality standards and water quality-based effluent limitations (WQBELs). The NPDES regulations at Title 40 of the Code of Federal Regulations (CFR) 125.3(a) require NPDES permit writers to develop technology-based treatment requirements, consistent with CWA § 301(b) and § 402(a)(1), represent the minimum level of control that must be imposed in a permit. The regulation also indicates that permit writers must include in permits additional or more stringent effluent limitations and conditions, including those necessary to protect water quality. Regardless of the technology chosen to be the basis for limitations, the facility is not required to install the technology, only to meet the established TBEL.

✓ Not applicable; this facility does not discharge process wastewater therefore is not subject to TBEL POC analysis.

VARIANCE:

Per the Missouri Clean Water Law §644.061.4, variances shall be granted for such period of time and under such terms and conditions as shall be specified by the commission in its order. The variance may be extended by affirmative action of the commission. In no event shall the variance be granted for a period of time greater than is reasonably necessary for complying with the Missouri Clean Water Law §§644.006 to 644.141 or any standard, rule or regulation promulgated pursuant to Missouri Clean Water Law §§644.006 to 644.141.

✓ Not applicable; the operating permit is not drafted under premise of a petition for variance.

WASTELOAD ALLOCATIONS (WLA) FOR LIMITS:

As per [10 CSR 20-2.010(78)], the WLA is the amount of pollutant each discharger is allowed to discharge into the receiving stream without endangering water quality. Two general types of effluent limitations, technology-based effluent limits (TBELs) and water quality based effluent limits (WQBELs) are reviewed. If one limit does provide adequate protection for the receiving waters, then the other must be used.

✓ Not applicable; wasteload allocations were not calculated.

WLA MODELING:

Permittees may submit site specific studies to better determine the site specific wasteload allocations applied in permits.

✓ Not applicable; a WLA study was either not submitted or determined not applicable by department staff.

WATER QUALITY STANDARDS:

Per 10 CSR 20-7.031(4), general criteria shall be applicable to all waters of the state at all times including mixing zones. Additionally, 40 CFR 122.44(d)(1) directs the department to establish in each NPDES permit to include conditions to achieve water quality established under Section 303 of the Clean Water Act, including state narrative criteria for water quality.

WHOLE EFFLUENT TOXICITY (WET) TEST:

A WET test is a quantifiable method of determining if a discharge from the facility may be causing toxicity to aquatic life by itself, in combination with, or through synergistic responses, when mixed with receiving stream water.

✓ Not applicable; at this time, the permittee is not required to conduct WET testing for this facility.

Part IV. EFFLUENT LIMITS DETERMINATION**OUTFALL #004, #006, & #007 – STORMWATER OUTFALLS**

Effluent limitations derived and established in the below effluent limitations table are based on current operations of the facility.

Effluent means both process water and stormwater. Any flow through the outfall is considered a discharge and must be sampled and reported as provided below. Future permit action due to facility modification may contain new operating permit terms and conditions that supersede the terms and conditions, including effluent limitations, of this operating permit.

EFFLUENT LIMITATIONS TABLE:

PARAMETERS	UNIT	BASIS FOR LIMITS	DAILY MAX	BENCH-MARK	PREVIOUS PERMIT LIMITS	MINIMUM SAMPLING FREQUENCY	MINIMUM REPORTING FREQUENCY	SAMPLE TYPE
PHYSICAL								
FLOW	MGD	1	*	-	*/*	ONCE/QUARTER	ONCE/QUARTER	24 Hr. Tot
PRECIPITATION	INCHES	6	*	-	*/*	ONCE/QUARTER	ONCE/QUARTER	MEASURED
CONVENTIONAL								
BOD ₅	MG/L	6	45	-	45/30	ONCE/QUARTER	ONCE/QUARTER	GRAB
<i>E. COLI</i> (CFU/100mL)	‡	6	*	-	*/*	ONCE/QUARTER	ONCE/QUARTER	GRAB
OIL & GREASE	MG/L	6	*	-	NEW	ONCE/QUARTER	ONCE/QUARTER	GRAB
pH ‡	SU	6	6.5-9.0	-	6.5-9.0	ONCE/QUARTER	ONCE/QUARTER	GRAB
SETTLABLE SOLIDS	mL/L/HR	6	*	1.5	*/*	ONCE/QUARTER	ONCE/QUARTER	GRAB
TSS	MG/L	6	*	-	*/*	ONCE/QUARTER	ONCE/QUARTER	GRAB
NUTRIENTS								
NITROGEN, TOTAL N (TN)	MG/L	6	*	-	NEW	ONCE/QUARTER	ONCE/QUARTER	GRAB
PHOSPHORUS, TOTAL P (TP)	MG/L	6	*	-	*/*	ONCE/QUARTER	ONCE/QUARTER	GRAB

* - Monitoring requirement only

‡ # of colonies/100mL.

‡ The facility will report the minimum and maximum pH values; pH is not to be averaged

NEW = Parameter not established in previous operating permit

Basis for Limitations Codes:

- | | | |
|--|-----------------------------------|--|
| 1. State or Federal Regulation/Law | 5. Water Quality Model | 9. Benchmark based on Missouri Water Quality Standards |
| 2. Water Quality Standard (includes RPA) | 6. Best Professional Judgment | |
| 3. Water Quality Based Effluent Limits | 7. TMDL or Permit in lieu of TMDL | |
| 4. Antidegradation Review/Policy | 8. Benchmark based on MSGP | |

DERIVATION AND DISCUSSION OF LIMITS:**PHYSICAL:****Flow**

In accordance with [40 CFR Part 122.44(i)(1)(ii)] the volume of effluent discharged from each outfall is needed to assure compliance with permitted effluent limitations. If the permittee is unable to obtain effluent flow, then it is the responsibility of the permittee to inform the department, which may require the submittal of an operating permit modification. The facility will report the total flow in millions of gallons per day (MGD).

Precipitation

Monitoring only requirement; measuring the amount of precipitation [(10 CSR 20-6.200(2)(C)1.E(VI)] during an event is necessary to ensure adequate stormwater management exists at the site. Knowing the amount of potential stormwater runoff can provide the permittee a better understanding of specific control measure that should be employed to ensure protection of water quality. The facility will provide the 24 hour accumulation value of precipitation for the discharge event. It is not necessary to report all days of precipitation during the quarter because of the readily available on-line data. Only report on Outfall #004.

CONVENTIONAL:

Biochemical Oxygen Demand (BOD₅)

Daily maximum limit of 45 mg/L. The previous permit established 45 mg/L as a technology limit. The limit establishes a baseline technology to achieve; however, the permittee is required to reduce BOD loading as much as possible through best management practices. Additionally, the permit writer used the same logic the previous permit used to apply limits on all of the outfalls. The impairment downstream is attributed to BOD₅. Though the facility is not listed as the source, reduction from other facilities may be required in the future.

Escherichia coli (E. coli)

Monitoring continued. There is insufficient data to develop a technology benchmark for this parameter. Additional data is necessary. The permittee has noted that they do not store any birds they own at the site draining to Outfall #004. It is unknown at this time where the high concentrations of *E. coli* are coming from in the discharge from Outfall #004.

Oil & Grease

Monitoring only included. It is the permit writer's best professional judgment to include monitoring for this parameter. All other Tyson facilities permitted in the state are required to monitor this parameter for stormwater discharges.

pH

6.5 to 9.0 SU. The Water Quality Standard at 10 CSR 20-7.031(5)(E) states water contaminants shall not cause pH to be outside the range of 6.5 to 9.0 standard pH units.

Settleable Solids (SS)

Monitoring, with a daily maximum benchmark set at 1.5 mL/L/hr. The previous permit established a technology benchmark. The benchmark establishes a baseline technology to achieve; however, the permittee is required to reduce solids loading as much as possible through best management practices.

Total Suspended Solids (TSS)

Monitoring continued. The permittee is expected to reduce erosion and solids in the discharge to the maximum extent practicable. Additionally, the permit writer used the same logic the previous permit used to continue monitoring. The impairment downstream is attributed to TSS. Though the facility is not listed as the source, reduction from other facilities may be required in the future.

NUTRIENTS:

Nitrogen, Total N (TN)

Monitoring included. The previous permit included monitoring to for phosphorus to reduce pollution through technology via best management practices. The stream is impaired for nutrients. Though the facility is not listed as the source, reduction from other facilities may be required in the future. Like phosphorus, nitrogen contributes to eutrophication.

Phosphorous, Total P (TN)

Monitoring continued. The previous permit included monitoring to reduce pollution through technology via best management practices. The stream is impaired for nutrients. Though the facility is not listed as the source, reduction from other facilities may be required in the future.

Part V. SAMPLING AND REPORTING REQUIREMENTS:

Refer to each outfall's derivation and discussion of limits section to review individual sampling and reporting frequencies and sampling type. Additionally, see Standard Conditions Part I attached at the end of this permit and fully incorporated within.

ELECTRONIC DISCHARGE MONITORING REPORT (EDMR) SUBMISSION SYSTEM:

The U.S. Environmental Protection Agency (EPA) promulgated a final rule on October 22, 2015, to modernize Clean Water Act reporting for municipalities, industries, and other facilities by converting to an electronic data reporting system. This final rule requires regulated entities and state and federal regulators to use information technology to electronically report data required by the National Pollutant Discharge Elimination System (NPDES) permit program instead of filing paper reports. To comply with the federal rule, the Department is requiring all permittees to begin submitting discharge monitoring data and reports online.

Per 40 CFR 127.15 and 127.24, permitted facilities may request a temporary waiver for up to 5 years or a permanent waiver from electronic reporting from the Department. To obtain an electronic reporting waiver, a permittee must first submit an eDMR Waiver Request Form: <http://dnr.mo.gov/forms/780-2692-f.pdf>. A request must be made for each facility. If more than one facility is owned or operated by a single entity, then the entity must submit a separate request for each facility based on its specific circumstances. An approved waiver is non-transferable.

The Department must review and notify the facility within 120 calendar days of receipt if the waiver request has been approved or rejected [40 CFR 124.27(a)]. During the Department review period as well as after a waiver is granted, the facility must continue submitting a hard-copy of any reports required by their permit. The Department will enter data submitted in hard-copy from those facilities allowed to do so and electronically submit the data to the EPA on behalf of the facility.

- ✓ The permittee/facility is currently using the eDMR data reporting system.

SAMPLING FREQUENCY JUSTIFICATION:

Sampling and reporting frequency was generally retained from previous permit. Sampling frequency for stormwater-only outfalls is typically quarterly even though BMP inspection occurs monthly. The facility may sample more frequently if additional data is required to determine if best management operations and technology are performing as expected.

SAMPLING TYPE JUSTIFICATION:

Sampling type was continued from the previous permit. The sampling types are representative of the discharges, and are protective of water quality. Grab samples are usually appropriate for stormwater.

SUFFICIENTLY SENSITIVE ANALYTICAL METHODS:

Please review Standard Conditions Part 1, section A, number 4. The analytical and sampling methods used shall conform to the reference methods listed in 10 CSR 20-7.015 and/or 40 CFR 136 unless alternates are approved by the department. The facility shall use sufficiently sensitive analytical methods for detecting, identifying, and measuring the concentrations of pollutants. The facility shall ensure the selected methods are able to quantify the presence of pollutants in a given discharge at concentrations that are low enough to determine compliance with Water Quality Standards in 10 CSR 20-7.031 or effluent limitations unless provisions in the permit allow for other alternatives. A method is "sufficiently sensitive" when; 1) the method quantifies the pollutant below the level of the applicable water quality criterion or; 2) the method minimum level is above the applicable water quality criterion, but the amount of pollutant in a facility's discharge is high enough that the method detects and quantifies the level of pollutant in the discharge, or 3) the method has the lowest minimum level of the analytical methods approved under 10 CSR 20-7.015 and or 40 CFR 136. These methods are also required for parameters listed as monitoring only, as the data collected may be used to determine if numeric limitations need to be established. A permittee is responsible for working with their contractors to ensure the analysis performed is sufficiently sensitive. 40 CFR 136 lists the approved methods accepted by the department. Table A at 10 CFR 20-7.031 shows water quality standards.

Part VI. ADMINISTRATIVE REQUIREMENTS

On the basis of preliminary staff review and the application of applicable standards and regulations, the Department, as administrative agent for the Missouri Clean Water Commission, proposes to issue a permit(s) subject to certain effluent limitations, schedules, and special conditions contained herein and within the operating permit. The proposed determinations are tentative pending public comment.

PERMIT SYNCHRONIZATION:

The Department of Natural Resources is currently undergoing a synchronization process for operating permits. Permits are normally issued on a five-year term, but to achieve synchronization many permits will need to be issued for less than the full five years allowed by regulation. The intent is that all permits within a watershed will move through the Watershed Based Management (WBM) cycle together will all expire in the same fiscal year. <http://dnr.mo.gov/env/wpp/cpp/docs/watershed-based-management.pdf>. This will allow further streamlining by placing multiple permits within a smaller geographic area on public notice simultaneously, thereby reducing repeated administrative efforts. This will also allow the department to explore a watershed based permitting effort at some point in the future. Renewal applications must continue to be submitted within 180 days of expiration, however, in instances where effluent data from the previous renewal is less than three years old, that data may be re-submitted to meet the requirements of the renewal application. If the permit provides a schedule of compliance for meeting new water quality based effluent limits beyond the expiration date of the permit, the time remaining in the schedule of compliance will be allotted in the renewed permit.

✓ *This permit will become synchronized by expiring the end of the 4th Quarter of 2022.*

PUBLIC NOTICE:

The Department shall give public notice that a draft permit has been prepared and its issuance is pending. <http://dnr.mo.gov/env/wpp/permits/pn/index.html> Additionally, public notice will be issued if a public hearing is to be held because of a significant degree of interest in and water quality concerns related to a draft permit. No public notice is required when a request for a permit modification or termination is denied; however, the requester and permittee must be notified of the denial in writing.

The Department must issue public notice of a pending operating permit or of a new or reissued statewide general permit. The public comment period is the length of time not less than 30 days following the date of the public notice which interested persons may submit written comments about the proposed permit.

For persons wanting to submit comments regarding this proposed operating permit, then please refer to the Public Notice page located at the front of this draft operating permit. The Public Notice page gives direction on how and where to submit appropriate comments.

☒ - The Public Notice period for this operating permit began on May 26, 2017 and ended on June 26, 2017. No comments were received during the Public Notice period.

DATE OF FACT SHEET: JUNE 28, 2017

COMPLETED BY:

LOGAN COLE
MISSOURI DEPARTMENT OF NATURAL RESOURCES
WATER PROTECTION PROGRAM
OPERATING PERMITS SECTION - INDUSTRIAL UNIT
(573) 751-5827
logan.cole@dnr.mo.gov



STANDARD CONDITIONS FOR NPDES PERMITS
ISSUED BY
THE MISSOURI DEPARTMENT OF NATURAL RESOURCES
MISSOURI CLEAN WATER COMMISSION
REVISED
AUGUST 1, 2014

These Standard Conditions incorporate permit conditions as required by 40 CFR 122.41 or other applicable state statutes or regulations. These minimum conditions apply unless superseded by requirements specified in the permit.

Part I – General Conditions

Section A – Sampling, Monitoring, and Recording

1. **Sampling Requirements.**
 - a. Samples and measurements taken for the purpose of monitoring shall be representative of the monitored activity.
 - b. All samples shall be taken at the outfall(s) or Missouri Department of Natural Resources (Department) approved sampling location(s), and unless specified, before the effluent joins or is diluted by any other body of water or substance.
2. **Monitoring Requirements.**
 - a. Records of monitoring information shall include:
 - i. The date, exact place, and time of sampling or measurements;
 - ii. The individual(s) who performed the sampling or measurements;
 - iii. The date(s) analyses were performed;
 - iv. The individual(s) who performed the analyses;
 - v. The analytical techniques or methods used; and
 - vi. The results of such analyses.
 - b. If the permittee monitors any pollutant more frequently than required by the permit at the location specified in the permit using test procedures approved under 40 CFR Part 136, or another method required for an industry-specific waste stream under 40 CFR subchapters N or O, the results of such monitoring shall be included in the calculation and reported to the Department with the discharge monitoring report data (DMR) submitted to the Department pursuant to Section B, paragraph 7.
3. **Sample and Monitoring Calculations.** Calculations for all sample and monitoring results which require averaging of measurements shall utilize an arithmetic mean unless otherwise specified in the permit.
4. **Test Procedures.** The analytical and sampling methods used shall conform to the reference methods listed in 10 CSR 20-7.015 unless alternates are approved by the Department. The facility shall use sufficiently sensitive analytical methods for detecting, identifying, and measuring the concentrations of pollutants. The facility shall ensure that the selected methods are able to quantify the presence of pollutants in a given discharge at concentrations that are low enough to determine compliance with Water Quality Standards in 10 CSR 20-7.031 or effluent limitations unless provisions in the permit allow for other alternatives. A method is “sufficiently sensitive” when; 1) the method minimum level is at or below the level of the applicable water quality criterion for the pollutant or, 2) the method minimum level is above the applicable water quality criterion, but the amount of pollutant in a facility’s discharge is high enough that the method detects and quantifies the level of pollutant in the discharge, or 3) the method has the lowest minimum level of the analytical methods approved under 10 CSR 20-7.015. These methods are also required for parameters that are listed as monitoring only, as the data collected may be used to determine if limitations need to be established. A permittee is responsible for working with their contractors to ensure that the analysis performed is sufficiently sensitive.
5. **Record Retention.** Except for records of monitoring information required by the permit related to the permittee’s sewage sludge use and disposal activities, which shall be retained for a period of at least five (5) years (or longer as required by 40 CFR part 503), the permittee shall retain records of all monitoring information, including all calibration and maintenance records and all original strip chart recordings for continuous monitoring instrumentation, copies of all reports required by the permit, and records of all data used to complete the application for the permit, for a period of at least three (3) years from the date of the sample, measurement, report or application. This period may be extended by request of the Department at any time.

6. **Illegal Activities.**
 - a. The Federal Clean Water Act provides that any person who falsifies, tampers with, or knowingly renders inaccurate any monitoring device or method required to be maintained under the permit shall, upon conviction, be punished by a fine of not more than \$10,000, or by imprisonment for not more than two (2) years, or both. If a conviction of a person is for a violation committed after a first conviction of such person under this paragraph, punishment is a fine of not more than \$20,000 per day of violation, or by imprisonment of not more than four (4) years, or both.
 - b. The Missouri Clean Water Law provides that any person or who falsifies, tampers with, or knowingly renders inaccurate any monitoring device or method required to be maintained pursuant to sections 644.006 to 644.141 shall, upon conviction, be punished by a fine of not more than \$10,000, or by imprisonment for not more than six (6) months, or by both. Second and successive convictions for violation under this paragraph by any person shall be punished by a fine of not more than \$50,000 per day of violation, or by imprisonment for not more than two (2) years, or both.

Section B – Reporting Requirements

1. **Planned Changes.**
 - a. The permittee shall give notice to the Department as soon as possible of any planned physical alterations or additions to the permitted facility when:
 - i. The alteration or addition to a permitted facility may meet one of the criteria for determining whether a facility is a new source in 40 CFR 122.29(b); or
 - ii. The alteration or addition could significantly change the nature or increase the quantity of pollutants discharged. This notification applies to pollutants which are subject neither to effluent limitations in the permit, nor to notification requirements under 40 CFR 122.42;
 - iii. The alteration or addition results in a significant change in the permittee’s sludge use or disposal practices, and such alteration, addition, or change may justify the application of permit conditions that are different from or absent in the existing permit, including notification of additional use or disposal sites not reported during the permit application process or not reported pursuant to an approved land application plan;
 - iv. Any facility expansions, production increases, or process modifications which will result in a new or substantially different discharge or sludge characteristics must be reported to the Department 60 days before the facility or process modification begins. Notification may be accomplished by application for a new permit. If the discharge does not violate effluent limitations specified in the permit, the facility is to submit a notice to the Department of the changed discharge at least 30 days before such changes. The Department may require a construction permit and/or permit modification as a result of the proposed changes at the facility.
2. **Non-compliance Reporting.**
 - a. The permittee shall report any noncompliance which may endanger health or the environment. Relevant information shall be provided orally or via the current electronic method approved by the Department, within 24 hours from the time the permittee becomes aware of the circumstances, and shall be reported to the appropriate Regional Office during normal business hours or the Environmental Emergency Response hotline at 573-634-2436 outside of normal business hours. A written submission shall also be provided within five (5) business days of the time the permittee becomes aware of the circumstances. The written submission shall contain a description of the noncompliance and its cause; the period of noncompliance, including exact dates and times, and if the noncompliance has not been corrected, the anticipated time it is expected to continue; and steps taken or planned to reduce, eliminate, and prevent reoccurrence of the noncompliance.



STANDARD CONDITIONS FOR NPDES PERMITS
ISSUED BY
THE MISSOURI DEPARTMENT OF NATURAL RESOURCES
MISSOURI CLEAN WATER COMMISSION
REVISED
AUGUST 1, 2014

- b. The following shall be included as information which must be reported within 24 hours under this paragraph.
 - i. Any unanticipated bypass which exceeds any effluent limitation in the permit.
 - ii. Any upset which exceeds any effluent limitation in the permit.
 - iii. Violation of a maximum daily discharge limitation for any of the pollutants listed by the Department in the permit required to be reported within 24 hours.
 - c. The Department may waive the written report on a case-by-case basis for reports under paragraph 2. b. of this section if the oral report has been received within 24 hours.
3. **Anticipated Noncompliance.** The permittee shall give advance notice to the Department of any planned changes in the permitted facility or activity which may result in noncompliance with permit requirements. The notice shall be submitted to the Department 60 days prior to such changes or activity.
 4. **Compliance Schedules.** Reports of compliance or noncompliance with, or any progress reports on, interim and final requirements contained in any compliance schedule of the permit shall be submitted no later than 14 days following each schedule date. The report shall provide an explanation for the instance of noncompliance and a proposed schedule or anticipated date, for achieving compliance with the compliance schedule requirement.
 5. **Other Noncompliance.** The permittee shall report all instances of noncompliance not reported under paragraphs 2, 3, and 6 of this section, at the time monitoring reports are submitted. The reports shall contain the information listed in paragraph 2. a. of this section.
 6. **Other Information.** Where the permittee becomes aware that it failed to submit any relevant facts in a permit application, or submitted incorrect information in a permit application or in any report to the Department, it shall promptly submit such facts or information.
 7. **Discharge Monitoring Reports.**
 - a. Monitoring results shall be reported at the intervals specified in the permit.
 - b. Monitoring results must be reported to the Department via the current method approved by the Department, unless the permittee has been granted a waiver from using the method. If the permittee has been granted a waiver, the permittee must use forms provided by the Department.
 - c. Monitoring results shall be reported to the Department no later than the 28th day of the month following the end of the reporting period.
- b. Notice.
 - i. Anticipated bypass. If the permittee knows in advance of the need for a bypass, it shall submit prior notice, if possible at least 10 days before the date of the bypass.
 - ii. Unanticipated bypass. The permittee shall submit notice of an unanticipated bypass as required in Section B – Reporting Requirements, paragraph 5 (24-hour notice).
 - c. Prohibition of bypass.
 - i. Bypass is prohibited, and the Department may take enforcement action against a permittee for bypass, unless:
 1. Bypass was unavoidable to prevent loss of life, personal injury, or severe property damage;
 2. There were no feasible alternatives to the bypass, such as the use of auxiliary treatment facilities, retention of untreated wastes, or maintenance during normal periods of equipment downtime. This condition is not satisfied if adequate back-up equipment should have been installed in the exercise of reasonable engineering judgment to prevent a bypass which occurred during normal periods of equipment downtime or preventive maintenance; and
 3. The permittee submitted notices as required under paragraph 2. b. of this section.
 - ii. The Department may approve an anticipated bypass, after considering its adverse effects, if the Department determines that it will meet the three (3) conditions listed above in paragraph 2. c. i. of this section.
3. **Upset Requirements.**
 - a. Effect of an upset. An upset constitutes an affirmative defense to an action brought for noncompliance with such technology based permit effluent limitations if the requirements of paragraph 3. b. of this section are met. No determination made during administrative review of claims that noncompliance was caused by upset, and before an action for noncompliance, is final administrative action subject to judicial review.
 - b. Conditions necessary for a demonstration of upset. A permittee who wishes to establish the affirmative defense of upset shall demonstrate, through properly signed, contemporaneous operating logs, or other relevant evidence that:
 - i. An upset occurred and that the permittee can identify the cause(s) of the upset;
 - ii. The permitted facility was at the time being properly operated; and
 - iii. The permittee submitted notice of the upset as required in Section B – Reporting Requirements, paragraph 2. b. ii. (24-hour notice).
 - iv. The permittee complied with any remedial measures required under Section D – Administrative Requirements, paragraph 4.
 - c. Burden of proof. In any enforcement proceeding, the permittee seeking to establish the occurrence of an upset has the burden of proof.

Section C – Bypass/Upset Requirements

1. **Definitions.**
 - a. *Bypass*: the intentional diversion of waste streams from any portion of a treatment facility, except in the case of blending.
 - b. *Severe Property Damage*: substantial physical damage to property, damage to the treatment facilities which causes them to become inoperable, or substantial and permanent loss of natural resources which can reasonably be expected to occur in the absence of a bypass. Severe property damage does not mean economic loss caused by delays in production.
 - c. *Upset*: an exceptional incident in which there is unintentional and temporary noncompliance with technology based permit effluent limitations because of factors beyond the reasonable control of the permittee. An upset does not include noncompliance to the extent caused by operational error, improperly designed treatment facilities, inadequate treatment facilities, lack of preventive maintenance, or careless or improper operation.
2. **Bypass Requirements.**
 - a. Bypass not exceeding limitations. The permittee may allow any bypass to occur which does not cause effluent limitations to be exceeded, but only if it also is for essential maintenance to assure efficient operation. These bypasses are not subject to the provisions of paragraphs 2. b. and 2. c. of this section.

Section D – Administrative Requirements

1. **Duty to Comply.** The permittee must comply with all conditions of this permit. Any permit noncompliance constitutes a violation of the Missouri Clean Water Law and Federal Clean Water Act and is grounds for enforcement action; for permit termination, revocation and reissuance, or modification; or denial of a permit renewal application.
 - a. The permittee shall comply with effluent standards or prohibitions established under section 307(a) of the Federal Clean Water Act for toxic pollutants and with standards for sewage sludge use or disposal established under section 405(d) of the CWA within the time provided in the regulations that establish these standards or prohibitions or standards for sewage sludge use or disposal, even if the permit has not yet been modified to incorporate the requirement.
 - b. The Federal Clean Water Act provides that any person who violates section 301, 302, 306, 307, 308, 318 or 405 of the Act, or any permit condition or limitation implementing any such sections in a permit issued under section 402, or any requirement imposed in a pretreatment program approved under sections 402(a)(3) or 402(b)(8) of the Act, is subject to a civil penalty not to exceed \$25,000 per day for each violation. The Federal Clean Water Act provides that any person who negligently violates sections 301, 302, 306, 307, 308, 318, or 405 of the Act, or any condition or limitation implementing any of such sections in a permit issued under section 402 of the Act, or any requirement



STANDARD CONDITIONS FOR NPDES PERMITS
ISSUED BY
THE MISSOURI DEPARTMENT OF NATURAL RESOURCES
MISSOURI CLEAN WATER COMMISSION
REVISED
AUGUST 1, 2014

- imposed in a pretreatment program approved under section 402(a)(3) or 402(b)(8) of the Act, is subject to criminal penalties of \$2,500 to \$25,000 per day of violation, or imprisonment of not more than one (1) year, or both. In the case of a second or subsequent conviction for a negligent violation, a person shall be subject to criminal penalties of not more than \$50,000 per day of violation, or by imprisonment of not more than two (2) years, or both. Any person who knowingly violates such sections, or such conditions or limitations is subject to criminal penalties of \$5,000 to \$50,000 per day of violation, or imprisonment for not more than three (3) years, or both. In the case of a second or subsequent conviction for a knowing violation, a person shall be subject to criminal penalties of not more than \$100,000 per day of violation, or imprisonment of not more than six (6) years, or both. Any person who knowingly violates section 301, 302, 303, 306, 307, 308, 318 or 405 of the Act, or any permit condition or limitation implementing any of such sections in a permit issued under section 402 of the Act, and who knows at that time that he thereby places another person in imminent danger of death or serious bodily injury, shall, upon conviction, be subject to a fine of not more than \$250,000 or imprisonment of not more than 15 years, or both. In the case of a second or subsequent conviction for a knowing endangerment violation, a person shall be subject to a fine of not more than \$500,000 or by imprisonment of not more than 30 years, or both. An organization, as defined in section 309(c)(3)(B)(iii) of the CWA, shall, upon conviction of violating the imminent danger provision, be subject to a fine of not more than \$1,000,000 and can be fined up to \$2,000,000 for second or subsequent convictions.
- c. Any person may be assessed an administrative penalty by the EPA Director for violating section 301, 302, 306, 307, 308, 318 or 405 of this Act, or any permit condition or limitation implementing any of such sections in a permit issued under section 402 of this Act. Administrative penalties for Class I violations are not to exceed \$10,000 per violation, with the maximum amount of any Class I penalty assessed not to exceed \$25,000. Penalties for Class II violations are not to exceed \$10,000 per day for each day during which the violation continues, with the maximum amount of any Class II penalty not to exceed \$125,000.
- d. It is unlawful for any person to cause or permit any discharge of water contaminants from any water contaminant or point source located in Missouri in violation of sections 644.006 to 644.141 of the Missouri Clean Water Law, or any standard, rule or regulation promulgated by the commission. In the event the commission or the director determines that any provision of sections 644.006 to 644.141 of the Missouri Clean Water Law or standard, rules, limitations or regulations promulgated pursuant thereto, or permits issued by, or any final abatement order, other order, or determination made by the commission or the director, or any filing requirement pursuant to sections 644.006 to 644.141 of the Missouri Clean Water Law or any other provision which this state is required to enforce pursuant to any federal water pollution control act, is being, was, or is in imminent danger of being violated, the commission or director may cause to have instituted a civil action in any court of competent jurisdiction for the injunctive relief to prevent any such violation or further violation or for the assessment of a penalty not to exceed \$10,000 per day for each day, or part thereof, the violation occurred and continues to occur, or both, as the court deems proper. Any person who willfully or negligently commits any violation in this paragraph shall, upon conviction, be punished by a fine of not less than \$2,500 nor more than \$25,000 per day of violation, or by imprisonment for not more than one year, or both. Second and successive convictions for violation of the same provision of this paragraph by any person shall be punished by a fine of not more than \$50,000 per day of violation, or by imprisonment for not more than two (2) years, or both.
2. **Duty to Reapply.**
- a. If the permittee wishes to continue an activity regulated by this permit after the expiration date of this permit, the permittee must apply for and obtain a new permit.
- b. A permittee with a currently effective site-specific permit shall submit an application for renewal at least 180 days before the expiration date of the existing permit, unless permission for a later date has been granted by the Department. (The Department shall not grant permission for applications to be submitted later than the expiration date of the existing permit.)
- c. A permittee with currently effective general permit shall submit an application for renewal at least 30 days before the existing permit expires, unless the permittee has been notified by the Department that an earlier application must be made. The Department may grant permission for a later submission date. (The Department shall not grant permission for applications to be submitted later than the expiration date of the existing permit.)
3. **Need to Halt or Reduce Activity Not a Defense.** It shall not be a defense for a permittee in an enforcement action that it would have been necessary to halt or reduce the permitted activity in order to maintain compliance with the conditions of this permit.
4. **Duty to Mitigate.** The permittee shall take all reasonable steps to minimize or prevent any discharge or sludge use or disposal in violation of this permit which has a reasonable likelihood of adversely affecting human health or the environment.
5. **Proper Operation and Maintenance.** The permittee shall at all times properly operate and maintain all facilities and systems of treatment and control (and related appurtenances) which are installed or used by the permittee to achieve compliance with the conditions of this permit. Proper operation and maintenance also includes adequate laboratory controls and appropriate quality assurance procedures. This provision requires the operation of back-up or auxiliary facilities or similar systems which are installed by a permittee only when the operation is necessary to achieve compliance with the conditions of the permit.
6. **Permit Actions.**
- a. Subject to compliance with statutory requirements of the Law and Regulations and applicable Court Order, this permit may be modified, suspended, or revoked in whole or in part during its term for cause including, but not limited to, the following:
- i. Violations of any terms or conditions of this permit or the law;
- ii. Having obtained this permit by misrepresentation or failure to disclose fully any relevant facts;
- iii. A change in any circumstances or conditions that requires either a temporary or permanent reduction or elimination of the authorized discharge; or
- iv. Any reason set forth in the Law or Regulations.
- b. The filing of a request by the permittee for a permit modification, revocation and reissuance, or termination, or a notification of planned changes or anticipated noncompliance does not stay any permit condition.
7. **Permit Transfer.**
- a. Subject to 10 CSR 20-6.010, an operating permit may be transferred upon submission to the Department of an application to transfer signed by the existing owner and the new owner, unless prohibited by the terms of the permit. Until such time the permit is officially transferred, the original permittee remains responsible for complying with the terms and conditions of the existing permit.
- b. The Department may require modification or revocation and reissuance of the permit to change the name of the permittee and incorporate such other requirements as may be necessary under the Missouri Clean Water Law or the Federal Clean Water Act.
- c. The Department, within 30 days of receipt of the application, shall notify the new permittee of its intent to revoke or reissue or transfer the permit.
8. **Toxic Pollutants.** The permittee shall comply with effluent standards or prohibitions established under section 307(a) of the Federal Clean Water Act for toxic pollutants and with standards for sewage sludge use or disposal established under section 405(d) of the Federal Clean Water Act within the time provided in the regulations that establish these standards or prohibitions or standards for sewage sludge use or disposal, even if the permit has not yet been modified to incorporate the requirement.
9. **Property Rights.** This permit does not convey any property rights of any sort, or any exclusive privilege.



STANDARD CONDITIONS FOR NPDES PERMITS
ISSUED BY
THE MISSOURI DEPARTMENT OF NATURAL RESOURCES
MISSOURI CLEAN WATER COMMISSION
REVISED
AUGUST 1, 2014

10. **Duty to Provide Information.** The permittee shall furnish to the Department, within a reasonable time, any information which the Department may request to determine whether cause exists for modifying, revoking and reissuing, or terminating this permit or to determine compliance with this permit. The permittee shall also furnish to the Department upon request, copies of records required to be kept by this permit.
11. **Inspection and Entry.** The permittee shall allow the Department, or an authorized representative (including an authorized contractor acting as a representative of the Department), upon presentation of credentials and other documents as may be required by law, to:
 - a. Enter upon the permittee's premises where a regulated facility or activity is located or conducted, or where records must be kept under the conditions of the permit;
 - b. Have access to and copy, at reasonable times, any records that must be kept under the conditions of this permit;
 - c. Inspect at reasonable times any facilities, equipment (including monitoring and control equipment), practices, or operations regulated or required under this permit; and
 - d. Sample or monitor at reasonable times, for the purposes of assuring permit compliance or as otherwise authorized by the Federal Clean Water Act or Missouri Clean Water Law, any substances or parameters at any location.
12. **Closure of Treatment Facilities.**
 - a. Persons who cease operation or plan to cease operation of waste, wastewater, and sludge handling and treatment facilities shall close the facilities in accordance with a closure plan approved by the Department.
 - b. Operating Permits under 10 CSR 20-6.010 or under 10 CSR 20-6.015 are required until all waste, wastewater, and sludges have been disposed of in accordance with the closure plan approved by the Department and any disturbed areas have been properly stabilized. Disturbed areas will be considered stabilized when perennial vegetation, pavement, or structures using permanent materials cover all areas that have been disturbed. Vegetative cover, if used, shall be at least 70% plant density over 100% of the disturbed area.
13. **Signatory Requirement.**
 - a. All permit applications, reports required by the permit, or information requested by the Department shall be signed and certified. (See 40 CFR 122.22 and 10 CSR 20-6.010)
 - b. The Federal Clean Water Act provides that any person who knowingly makes any false statement, representation, or certification in any record or other document submitted or required to be maintained under this permit, including monitoring reports or reports of compliance or non-compliance shall, upon conviction, be punished by a fine of not more than \$10,000 per violation, or by imprisonment for not more than six (6) months per violation, or by both.
 - c. The Missouri Clean Water Law provides that any person who knowingly makes any false statement, representation or certification in any application, record, report, plan, or other document filed or required to be maintained pursuant to sections 644.006 to 644.141 shall, upon conviction, be punished by a fine of not more than ten thousand dollars, or by imprisonment for not more than six months, or by both.
14. **Severability.** The provisions of the permit are severable, and if any provision of the permit, or the application of any provision of the permit to any circumstance, is held invalid, the application of such provision to other circumstances, and the remainder of the permit, shall not be affected thereby.

RECEIVED

AP 21432

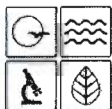

MISSOURI DEPARTMENT OF NATURAL RESOURCES
WATER PROTECTION PROGRAM
FORM A – APPLICATION FOR NONDOMESTIC PERMIT UNDER MISSOURI
CLEAN WATER LAW

WATER PROTECTION PROGRAM

FOR AGENCY USE ONLY

CHECK NUMBER

DATE RECEIVED

FEE SUBMITTED

Note	PLEASE READ THE ACCOMPANYING INSTRUCTIONS BEFORE COMPLETING THIS FORM.		
1.	This application is for: <input type="checkbox"/> An operating permit for a new or unpermitted facility: Please indicate the original Construction Permit # _____ <input checked="" type="checkbox"/> An operating permit renewal: Please indicate the permit # MO- 0130184 Expiration Date 12/16/2015 <input type="checkbox"/> An operating permit modification: Please indicate the permit # MO- _____ Modification Reason: _____		
1.1	Is the appropriate fee included with the application? (See instructions for appropriate fee) <input type="checkbox"/> YES <input checked="" type="checkbox"/> NO		
2. FACILITY			
NAME		TELEPHONE NUMBER WITH AREA CODE	
Tyson Poultry - Monett		(417) 235-3104	
ADDRESS (PHYSICAL)		CITY	STATE ZIP CODE
800 County Road		Monett	MO 65708
3. OWNER			
NAME		EMAIL ADDRESS	TELEPHONE NUMBER WITH AREA CODE
Tyson Poultry, Inc.			(800) 643-3410
ADDRESS (MAILING)		CITY	STATE ZIP CODE
2200 Don Tyson Parkway		Springdale	AR 72762
3.1	Request review of draft permit prior to public notice? <input checked="" type="checkbox"/> YES <input type="checkbox"/> NO		
4. CONTINUING AUTHORITY			
NAME		EMAIL ADDRESS	TELEPHONE NUMBER WITH AREA CODE
Same as Owner			
ADDRESS (MAILING)		CITY	STATE ZIP CODE
5. OPERATOR			
NAME		CERTIFICATE NUMBER	TELEPHONE NUMBER WITH AREA CODE
ADDRESS (MAILING)		CITY	STATE ZIP CODE
6. FACILITY CONTACT			
NAME		TITLE	TELEPHONE NUMBER WITH AREA CODE
Christy Smith		Complex Environmental Manager	(417) 235-3104
		E-MAIL ADDRESS	FAX
		christy.smith@tyson.com	
7. ADDITIONAL FACILITY INFORMATION			
7.1	Legal Description of Outfalls. (Attach additional sheets if necessary.)		
	001 SE ¼ SW ¼ Sec 32 T 26N R 27W Barry County UTM Coordinates Easting (X): 418586 Northing (Y): 4085963 For Universal Transverse Mercator (UTM), Zone 15 North referenced to North American Datum 1983 (NAD83)		
	002 NE ¼ SW ¼ Sec 32 T 26N R 27W Barry County UTM Coordinates Easting (X): 418595 Northing (Y): 4086147		
	003 NE ¼ SW ¼ Sec 32 T 26N R 27W Barry County UTM Coordinates Easting (X): 418595 Northing (Y): 4086290		
	004 NE ¼ SW ¼ Sec 32 T 26N R 27W Barry County UTM Coordinates Easting (X): 418665 Northing (Y): 4086529		
7.2	Primary Standard Industrial Classification (SIC) and Facility North American Industrial Classification System (NAICS) Codes.		
	001 – SIC 2015 and NAICS 311615 002 – SIC and NAICS 003 – SIC and NAICS 004 – SIC and NAICS		

SW
Barry

8. ADDITIONAL FORMS AND MAPS NECESSARY TO COMPLETE THIS APPLICATION (Complete all forms that are applicable.)			
A.	Is your facility a manufacturing, commercial, mining or silviculture waste treatment facility? If yes, complete Form C or 2F. (2F is the U.S. EPA's Application for Storm Water Discharges Associate with Industrial Activity.)	YES <input checked="" type="checkbox"/>	NO <input type="checkbox"/>
B.	Is application for storm water discharges only? If yes, complete Form C or 2F.	YES <input checked="" type="checkbox"/>	NO <input type="checkbox"/>
C.	Is your facility considered a "Primary Industry" under EPA guidelines: If yes, complete Forms C or 2F and D.	YES <input type="checkbox"/>	NO <input checked="" type="checkbox"/>
D.	Is wastewater land applied? If yes, complete Form I.	YES <input type="checkbox"/>	NO <input checked="" type="checkbox"/>
E.	Is sludge, biosolids, ash or residuals generated, treated, stored or land applied? If yes, complete Form R.	YES <input type="checkbox"/>	NO <input checked="" type="checkbox"/>
F.	If you are a Class IA CAFO, please disregard part D and E of this section. However, please attach any revision to your Nutrient Management Plan.		
F.	Attach a map showing all outfalls and the receiving stream at 1" = 2,000' scale.		
9. DOWNSTREAM LANDOWNER(S) Attach additional sheets as necessary. See Instructions. (PLEASE SHOW LOCATION ON MAP. SEE 8.D ABOVE).			
NAME			
1) City of Monett 2) BNSF Railway			
ADDRESS		CITY	STATE
1) 217 5th Street 2) 401 Front Street		Monett	MO
		ZIP CODE	65708
10.	I certify that I am familiar with the information contained in the application, that to the best of my knowledge and belief such information is true, complete and accurate, and if granted this permit, I agree to abide by the Missouri Clean Water Law and all rules, regulations, orders and decisions, subject to any legitimate appeal available to applicant under the Missouri Clean Water Law to the Missouri Clean Water Commission.		
NAME AND OFFICIAL TITLE (TYPE OR PRINT)		TELEPHONE NUMBER WITH AREA CODE	
Billy Clark, Plant Manager		(417) 235-3104	
SIGNATURE		DATE SIGNED	
		11 Jun 15	

MO 780-1479 (07-14)

BEFORE MAILING, PLEASE ENSURE ALL SECTIONS ARE COMPLETED AND ADDITIONAL FORMS, IF APPLICABLE, ARE INCLUDED.

Submittal of an incomplete application may result in the application being returned.

HAVE YOU INCLUDED:

- | | |
|-------------------------------------|--|
| <input type="checkbox"/> | Appropriate Fees? |
| <input checked="" type="checkbox"/> | Map at 1" = 2000' scale? |
| <input checked="" type="checkbox"/> | Signature? |
| <input checked="" type="checkbox"/> | Form C or 2F, if applicable? |
| <input type="checkbox"/> | Form D, if applicable? |
| <input type="checkbox"/> | Form I (Irrigation), if applicable? |
| <input type="checkbox"/> | Form R (Sludge), if applicable? |
| <input type="checkbox"/> | Revised Nutrient Management Plan, if applicable? |

RECEIVED

JUN 17 2015



MISSOURI DEPARTMENT OF NATURAL RESOURCES
WATER PROTECTION PROGRAM, WATER POLLUTION BRANCH
FORM C – APPLICATION FOR DISCHARGE PERMIT –
MANUFACTURING, COMMERCIAL, MINING,
SILVICULTURE OPERATIONS, PROCESS AND STORMWATER

FOR AGENCY USE ONLY

CHECK NO.

DATE RECEIVED

FEE SUBMITTED

NOTE: DO NOT ATTEMPT TO COMPLETE THIS FORM BEFORE READING THE ACCOMPANYING INSTRUCTIONS

1.00 NAME OF FACILITY

Tyson Poultry - Monett

1.10 THIS FACILITY IS NOW IN OPERATION UNDER MISSOURI OPERATING PERMIT NUMBER

MO-0130184

1.20 THIS IS A NEW FACILITY AND WAS CONSTRUCTED UNDER MISSOURI CONSTRUCTION PERMIT NUMBER (COMPLETE ONLY IF THIS FACILITY DOES NOT HAVE AN OPERATING PERMIT).

N/A

2.00 LIST THE STANDARD INDUSTRIAL CLASSIFICATION (SIC) CODES APPLICABLE TO YOUR FACILITY (FOUR DIGIT CODE)

A. FIRST 2015

B. SECOND

C. THIRD

D. FOURTH

2.10 FOR EACH OUTFALL GIVE THE LEGAL DESCRIPTION.

OUTFALL NUMBER (LIST) 1/4 1/4 SEC T R COUNTY

004 SE 1/4 SW 1/4 SEC 32 T26N R27W Barry County
005 SE 1/4 SW 1/4 SEC 32 T26N R27W Barry County
006 NE 1/4 SW 1/4 SEC 32 T26N R27W Barry County
007 NE 1/4 SW 1/4 SEC 32 T26N R27W Barry County

2.20 FOR EACH OUTFALL LIST THE NAME OF THE RECEIVING WATER

OUTFALL NUMBER (LIST)

RECEIVING WATER

004; 005 unnamed tributary to clear creek
006; 007 unnamed tributary to Kelly Creek

2.30 BRIEFLY DESCRIBE THE NATURE OF YOUR BUSINESS

Poultry processing facility consisting of slaughtering, blood removal, de-feathering, evisceration, washing, chilling, cut-up, and packaging of poultry.

B. For each outfall, provide a description of 1. All operations contributing wastewater to the effluent, including process wastewater, sanitary wastewater, cooling water and storm water runoff. 2. The average flow contributed by each operation. 3. The treatment received by the wastewater. Continue on additional sheets if necessary.

MO 780-1514 (06-13) PAGE 2

2.40 CONTINUED

C. EXCEPT FOR STORM RUNOFF, LEAKS OR SPILLS, ARE ANY OF THE DISCHARGES DESCRIBED IN ITEMS A OR B INTERMITTENT OR SEASONAL?

☐ YES (COMPLETE THE FOLLOWING TABLE)☒ NO (GO TO SECTION 2.50)

1. OUTFALL NUMBER (list)	2. OPERATION(S) CONTRIBUTING FLOW (list)	3. FREQUENCY		4. FLOW				C. DURATION (in days)
				A. FLOW RATE (in mgd)		B. TOTAL VOLUME (specify with units)		
		A. DAYS PER WEEK (specify average)	B. MONTHS PER YEAR (specify average)	1. LONG TERM AVERAGE	2. MAXIMUM DAILY	4. LONG TERM DAILY	3. MAXIMUM AVERAGE	

2.50 MAXIMUM PRODUCTION

A. DOES AN EFFLUENT GUIDELINE LIMITATION PROMULGATED BY EPA UNDER SECTION 304 OF THE CLEAN WATER ACT APPLY TO YOUR FACILITY?

☐ YES (COMPLETE B.)☒ NO (GO TO SECTION 2.60)

B. ARE THE LIMITATIONS IN THE APPLICABLE EFFLUENT GUIDELINES EXPRESSED IN TERMS OF PRODUCTION (OF OTHER MEASURE OF OPERATION)?

☐ YES (COMPLETE C.)☒ NO (GO TO SECTION 2.60)

C. IF YOU ANSWERED "YES" TO B. LIST THE QUANTITY THAT REPRESENTS AN ACTUAL MEASUREMENT OF YOUR MAXIMUM LEVEL OF PRODUCTION, EXPRESSED IN THE TERMS AND UNITS USED IN THE APPLICABLE EFFLUENT GUIDELINE AND INDICATE THE AFFECTED OUTFALLS.

1. MAXIMUM QUANTITY			2. AFFECTED OUTFALLS (list outfall numbers)
A. QUANTITY PER DAY	B. UNITS OF MEASURE	C. OPERATION, PRODUCT, MATERIAL, ETC. (specify)	

2.60 IMPROVEMENTS

A. ARE YOU NOW REQUIRED BY ANY FEDERAL, STATE OR LOCAL AUTHORITY TO MEET, ANY IMPLEMENTATION SCHEDULE FOR THE CONSTRUCTION, UPGRADING OR OPERATION OF WASTEWATER TREATMENT EQUIPMENT OR PRACTICES OR ANY OTHER ENVIRONMENTAL PROGRAMS THAT MAY AFFECT THE DISCHARGES DESCRIBED IN THIS APPLICATION? THIS INCLUDES, BUT IS NOT LIMITED TO, PERMIT CONDITIONS, ADMINISTRATIVE OR ENFORCEMENT ORDERS, ENFORCEMENT COMPLIANCE SCHEDULE LETTERS, STIPULATIONS, COURT ORDERS AND GRANT OR LOAN CONDITIONS.

☐ YES (COMPLETE THE FOLLOWING TABLE)☒ NO (GO TO 3.00)

1. IDENTIFICATION OF CONDITION AGREEMENT, ETC.	2. AFFECTED OUTFALLS		3. BRIEF DESCRIPTION OF PROJECT	4. FINAL COMPLIANCE DATE	
				A. REQUIRED	B. PROJECTED

B. OPTIONAL: YOU MAY ATTACH ADDITIONAL SHEETS DESCRIBING ANY ADDITIONAL WATER POLLUTION CONTROL PROGRAMS (OR OTHER ENVIRONMENTAL PROJECTS WHICH MAY AFFECT YOUR DISCHARGES) YOU NOW HAVE UNDER WAY OR WHICH YOU PLAN. INDICATE WHETHER EACH PROGRAM IS NOW UNDER WAY OR PLANNED, AND INDICATE YOUR ACTUAL OR PLANNED SCHEDULES FOR CONSTRUCTION.

☐ MARK "X" IF DESCRIPTION OF ADDITIONAL CONTROL PROGRAMS IS ATTACHED.

3.00 INTAKE AND EFFLUENT CHARACTERISTICS

A. & B. SEE INSTRUCTIONS BEFORE PROCEEDING – COMPLETE ONE TABLE FOR EACH OUTFALL – ANNOTATE THE OUTFALL NUMBER IN THE SPACE PROVIDED.
NOTE: TABLE 1 IS INCLUDED ON SEPARATE SHEETS NUMBERED FROM PAGE 6 TO PAGE 7.

C. USE THE SPACE BELOW TO LIST ANY OF THE POLLUTANTS LISTED IN PART B OF THE INSTRUCTIONS, WHICH YOU KNOW OR HAVE REASON TO BELIEVE IS DISCHARGED OR MAY BE DISCHARGED FROM ANY OUTFALL. FOR EVERY POLLUTANT YOU LIST, BRIEFLY DESCRIBE THE REASONS YOU BELIEVE IT TO BE PRESENT AND REPORT ANY ANALYTICAL DATA IN YOUR POSSESSION.

1. POLLUTANT	2. SOURCE	1. POLLUTANT	2. SOURCE
--------------	-----------	--------------	-----------

[illegible]

3.10 BIOLOGICAL TOXICITY TESTING DATA

DO YOU HAVE ANY KNOWLEDGE OR REASON TO BELIEVE THAT ANY BIOLOGICAL TEST FOR ACUTE OR CHRONIC TOXICITY HAS BEEN MADE ON ANY OF YOUR DISCHARGES OR ON RECEIVING WATER IN RELATION TO YOUR DISCHARGE WITHIN THE LAST THREE YEARS?

☐ YES (IDENTIFY THE TEST(S) AND DESCRIBE THEIR PURPOSES BELOW) ☒ NO (GO TO 3.20)

3.20 CONTRACT ANALYSIS INFORMATION

WERE ANY OF THE ANALYSES REPORTED PERFORMED BY A CONTRACT LABORATORY OR CONSULTING FIRM?

☒ YES (LIST THE NAME, ADDRESS AND TELEPHONE NUMBER OF AND POLLUTANTS ANALYZED BY EACH SUCH LABORATORY OR FIRM BELOW.) ☐ NO (GO TO 3.30)

A. NAME	B. ADDRESS	C. TELEPHONE (area code and number)	D. POLLUTANTS ANALYZED (list)
Environmental Testing Group	1702 E. Central Avenue, Bentonville, AR	479-271-7996	BOD, O&G, e.coli, total phosphorus, total settleable solids, total suspended solids

3.30 CERTIFICATION

I CERTIFY UNDER PENALTY OF LAW THAT I HAVE PERSONALLY EXAMINED AND AM FAMILIAR WITH THE INFORMATION SUBMITTED IN THIS APPLICATION AND ALL ATTACHMENTS AND THAT, BASED ON MY INQUIRY OF THOSE INDIVIDUALS IMMEDIATELY RESPONSIBLE FOR OBTAINING THE INFORMATION, I BELIEVE THAT THE INFORMATION IS TRUE, ACCURATE AND COMPLETE. I AM AWARE THAT THERE ARE SIGNIFICANT PENALTIES FOR SUBMITTING FALSE INFORMATION, INCLUDING THE POSSIBILITY OF FINE AND IMPRISONMENT.

NAME AND OFFICIAL TITLE (TYPE OR PRINT)

Billy Clark

TELEPHONE NUMBER WITH AREA CODE

(417) 235-3104

SIGNATURE (SEE INSTRUCTIONS)

Billy R Clark

DATE SIGNED

11 Jun 15



Google earth



The National Map

NOTES: Data available from U.S. Geological Survey, National Geospatial Program.

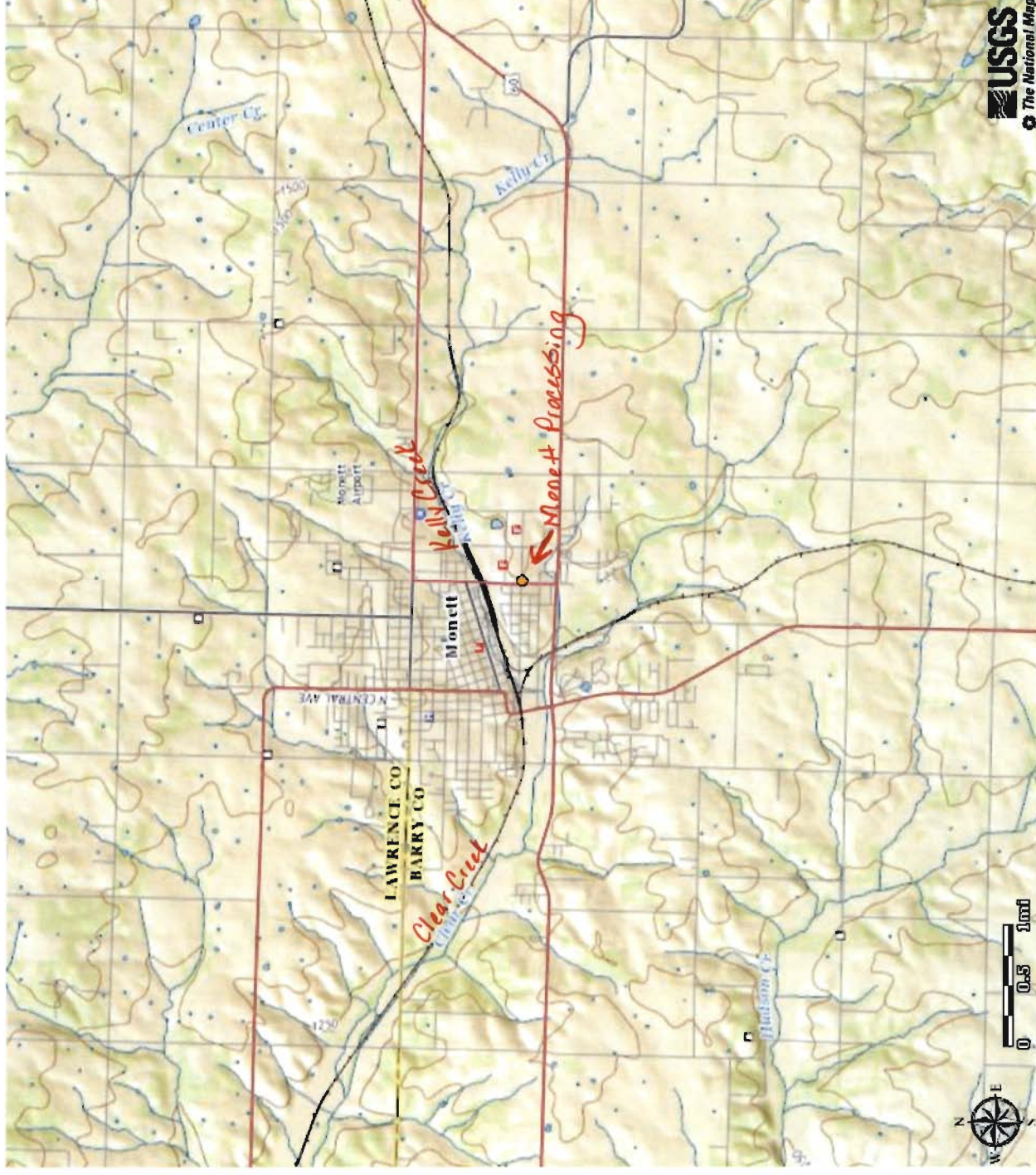

C O U N T Y R O A D

K Y L E R

S T R E E T

005
drainage
outfall
point

STORM WATER TRENCH DRAIN

Previous
outfall 005
drainage area

TO WASTE WATER TREATMENT

TO CITY MAIN

4" WATER SUPPLY

LIVE UNLOADING SHED

FAB SHOP

CHEM STOR.

OVERFLOW TANK

LINE IN FROM GAS MAIN

VINTL. PRIVACY FENCE

EDGE OF ROAD

MORTON BLDG

TRAINING CENTER

OUTFALL 006 PUMP HOUSE

OUTFALL 006

18" R.C.P.

OUTFALL 006
AREA 142,442 SQUARE FEET

COOLING SHED

ELECTRICAL TRANSFORMERS

CONCRETE CURB-
USED OIL LOADOUT TRANSFER
DIESEL TANK
w/ PUMP

STORM WATER TRENCH DRAIN

TO OUTFALL 006 PUMP HOUSE

TO CITY MAIN

SHIPPING LOADING

SS

SS

TO CITY MAIN

P R O C E S S I N G P L A N T

SHIPPING LOADING

CONCRETE CURB

METAL STAIRS ROOF

CONCRETE DOCK

ELECTRICAL TRANSFORMERS

TRANSFORMER PAD

PROPERTY LINE/EDGE OF ROAD

C A L L A N

S T R E E T

PROPERTY LINE