

STATE OF MISSOURI
DEPARTMENT OF NATURAL RESOURCES
MISSOURI CLEAN WATER COMMISSION



MISSOURI STATE OPERATING PERMIT

In compliance with the Missouri Clean Water Law (Chapter 644 RSMo, hereinafter, the Law), and the Federal Water Pollution Control Act (Public Law 92-500, 92nd Congress) as amended,

Permit No. MO-0121975

Owner: City of Washington, Missouri, Public Facilities Authority
Address: 405 Jefferson Street, Washington, MO 63090

Continuing Authority: Same as above
Address: Same as above

Facility Name: Washington SLF Silt Pond
Facility Address: 925 Struckhoff Lane, Washington, MO 63090

Legal Description: NE¼, NW¼, Sec. 8, T44N, R1W, Franklin County
UTM Coordinates: X = 668890, Y = 4272829

Receiving Stream: Tributary to St. John's Creek (C)
First Classified Stream and ID: Tributary to St. John's Creek (C) WBID#3337
USGS Basin & Sub-watershed No.: Lower Missouri; 10300200-0503

is authorized to discharge from the facility described herein, in accordance with the effluent limitations and monitoring requirements as set forth herein:

FACILITY DESCRIPTION

Active Landfill; SIC #4953. Stormwater only. This facility does not require a certified wastewater operator. Domestic wastewater is not managed on site and leachate is managed by sending to the Washington Wastewater Treatment Plant.
Maximum Flow: 2.46 MGD (based on a 10 year 24 hour storm event) Industrial process wastewater,
Average Flow: 1.18 MGD

This permit authorizes only stormwater discharges under the Missouri Clean Water Law and the National Pollutant Discharge Elimination System; it does not apply to other regulated areas.

April 1, 2022
Effective Date

March 31, 2027
Expiration Date

Chris Wieberg, Director, Water Protection Program

A. EFFLUENT LIMITATIONS AND MONITORING REQUIREMENTS

OUTFALL #001 Stormwater Only		TABLE A-1 FINAL EFFLUENT LIMITATIONS AND MONITORING REQUIREMENTS				
The facility is authorized to discharge from outfall(s) as specified. The final effluent limitations shall become effective on April 1, 2022 and remain in effect until expiration of the permit. Discharges shall be controlled, limited and monitored by the facility as specified below:						
EFFLUENT PARAMETERS	UNITS	FINAL LIMITATIONS		BENCH- MARKS	MONITORING REQUIREMENTS	
		DAILY MAXIMUM	MONTHLY AVERAGE		MEASUREMENT FREQUENCY	SAMPLE TYPE
LIMIT SET: Q						
PHYSICAL						
Flow	MGD	*		-	once/quarter ◇	24 Hr Est.
CONVENTIONAL						
Chemical Oxygen Demand	mg/L	**		90	once/quarter ◇	grab
Oil & Grease	mg/L	**		10	once/quarter ◇	grab
pH †	SU	6.5 to 9.0		-	once/quarter ◇	grab
Total Suspended Solids	mg/L	**		80	once/quarter ◇	grab
METALS						
Chromium (VI), Dissolved ¥	µg/L	*		-	once/quarter ◇	grab
Copper, Total Recoverable	µg/L	**		22	once/quarter ◇	grab
Iron, Total Recoverable	µg/L	**		4000	once/quarter ◇	grab
Selenium, Total Recoverable €	µg/L	**		9	once/quarter ◇	grab
Thallium, Total Recoverable £	µg/L	*		13	once/quarter ◇	grab
Zinc, Total Recoverable	µg/L	**		181	once/quarter ◇	grab
NUTRIENTS						
Ammonia as N	mg/L	*		-	once/quarter ◇	grab
OTHER						
Benzene	mg/L	*		-	once/quarter ◇	grab
Chloride	mg/L	*		-	once/quarter ◇	grab
Chloride plus Sulfate	mg/L	*		-	once/quarter ◇	grab
Sulfate	mg/L	*	-	once/quarter ◇	grab	
MONITORING REPORTS SHALL BE SUBMITTED <u>QUARTERLY</u> ; THE FIRST REPORT IS DUE <u>JULY 28, 2022</u> . THERE SHALL BE NO DISCHARGE OF FLOATING SOLIDS OR VISIBLE FOAM IN OTHER THAN TRACE AMOUNTS.						

* Monitoring and reporting requirement only

** Monitoring and reporting requirement with benchmark. See Special Conditions for additional requirements.

† pH: the facility will report the minimum and maximum values; pH is not to be averaged.

€ This permit establishes monitoring for total recoverable selenium which are below the most commonly used analytical methods detection limits. However, 40 CFR 136 indicates effluent characteristics can be effectively quantified using EPA approved method 200.9 or 3113B. These methods have detection limits of 0.6 µg/L and 2 µg/L respectively; either may be used to determine compliance with this permit. Additionally, if monitoring only, the facility must choose one of the above methods to attain compliance with Standard Conditions Part I §A No. 4.

£ This permit establishes monitoring for total recoverable thallium which are below the most commonly used analytical methods detection limits. However, 40 CFR 136 indicates effluent characteristics can be effectively quantified using EPA approved method 200.9 or 200.8/3120B. These methods have detection limits of 0.7 µg/L and 1 µg/L respectively; either may be used to determine compliance with this permit. Additionally, if monitoring only, the facility must choose one of the above methods to attain compliance with Standard Conditions Part I §A No. 4.

¥ This permit establishes effluent monitoring for dissolved hexavalent chromium. This permit establishes the requirement to use Standard Method 3500-Cr C-2011 or newer to ensure data submitted to the Department conforms to the most sensitive method as required by Standard Conditions Part I §A No. 4 and is analyzed within the required method holding times.

◇ Quarterly sampling

MINIMUM QUARTERLY SAMPLING REQUIREMENTS			
QUARTER	MONTHS	QUARTERLY EFFLUENT PARAMETERS	REPORT IS DUE
First	January, February, March	Sample at least once during any month of the quarter	April 28 th
Second	April, May, June	Sample at least once during any month of the quarter	July 28 th
Third	July, August, September	Sample at least once during any month of the quarter	October 28 th
Fourth	October, November, December	Sample at least once during any month of the quarter	January 28 th

B. STANDARD CONDITIONS

In addition to specified conditions stated herein, this permit is subject to the attached Part I standard conditions dated August 1, 2014, respectively, and hereby incorporated as though fully set forth herein.

C. SPECIAL CONDITIONS

1. Spills, Overflows, and Other Unauthorized Discharges.
 - (a) Any spill, overflow, or other discharge(s) not specifically authorized are unauthorized discharges.
 - (b) Should an unauthorized discharge cause or permit any contaminants to discharge or enter waters of the state, the unauthorized discharge must be reported to the regional office as soon as practicable but no more than 24 hours after the discovery of the discharge. If the spill or overflow needs to be reported after normal business hours or on the weekend, the facility must call the Department's 24 hour spill line at 573-634-2436.
2. Leachate cannot be discharged. Stormwater which has come into contact with leachate is considered leachate and cannot be discharged. Leachate, and stormwater which has come into contact with leachate, must be managed in accordance with the provisions contained in the Missouri Solid Waste Management Laws, regulations, and Sanitary Landfill Operating Permit; and Hazardous Waste Program (if applicable).
 - (a) All wells must be closed in accordance with 10 CSR 23-4.080.
3. Any discharge not meeting permitted limits may be pumped and hauled to an accepting wastewater treatment facility, or otherwise properly disposed.
4. Electronic Discharge Monitoring Report (eDMR) Submission System. Per 40 CFR Part 127 National Pollutant Discharge Elimination System (NPDES) Electronic Reporting Rule, reporting of effluent monitoring data and any report required by the permit (unless specifically directed otherwise by the permit), shall be submitted via an electronic system to ensure timely, complete, accurate, and nationally consistent set of data for the NPDES program. The eDMR system is currently the only Department-approved reporting method for this permit unless specified elsewhere in this permit, or a waiver is granted by the Department. The facility must register in the Department's eDMR system through the Missouri Gateway for Environmental Management (MoGEM) before the first report is due.
5. Stormwater Pollution Prevention Plan (SWPPP).

The facility's SIC code or description is found in 40 CFR 122.26(b)(14) and/or 10 CSR 20-6.200(2) and hence shall implement a Stormwater Pollution Prevention Plan (SWPPP) which must be prepared and implemented upon permit effective date. The SWPPP must be kept on-site and not sent to the Department unless specifically requested. The SWPPP must be reviewed and updated annually or if site conditions affecting stormwater change. The facility shall select, install, use, operate, and maintain the Best Management Practices prescribed in the SWPPP in accordance with the concepts and methods described in: *Developing Your Stormwater Pollution Prevention Plan, A Guide for Industrial Operators*, (EPA 833-B-09-002 March 2021) https://www.epa.gov/sites/production/files/2021-03/documents/swppp_guide_industrial_2021_030121.pdf The purpose of the SWPPP and the Best Management Practices (BMPs) listed herein is the prevention of pollution of waters of the state. A deficiency of a BMP means it was ineffective at providing the necessary protections for which it was designed. Corrective action describes the steps the facility took to eliminate the deficiency.

The SWPPP must include:

 - (a) A listing of specific contaminants and their control measures (or BMPs) and a narrative explaining how BMPs are implemented to control and minimize the amount of contaminants potentially entering stormwater.
 - (b) A map with all outfalls and structural BMPs marked.
 - (c) A schedule for at least once per month site inspections and brief written reports. The inspection report must include precipitation information for the entire period since last inspection, as well as observations and evaluations of BMP effectiveness. Throughout coverage under this permit, the facility must perform ongoing SWPPP review and revision to incorporate any site condition changes.
 - (1) Operational deficiencies must be corrected within seven (7) calendar days.

C. SPECIAL CONDITIONS (CONTINUED)

- (2) Minor structural deficiencies must be corrected within fourteen (14) calendar days.
 - (3) Major structural deficiencies (deficiencies projected to take longer than 14 days to correct) must be reported as an uploaded attachment through the eDMR system with the DMRs. The initial report shall consist of the deficiency noted, the proposed remedies, the interim or temporary remedies (including proposed timing of the placement of the interim measures), and an estimate of the timeframe needed to wholly complete the repairs or construction. If required by the Department, the facility shall work with the regional office to determine the best course of action. The facility should consider temporary structures to control stormwater runoff. The facility shall correct the major structural deficiency as soon as reasonably achievable.
 - (4) All actions taken to correct the deficiencies shall be included with the written report, including photographs, and kept with the SWPPP. Additionally, corrective action of major structural deficiencies shall be reported as an uploaded attachment through the eDMR system with the DMRs.
 - (5) BMP failure causing discharge through an unregistered outfall is considered an illicit discharge and must be reported in accordance with Standard Conditions Part I.
 - (6) Inspection reports must be kept on site with the SWPPP and maintained for a period of five (5) years. These must be made available to Department personnel upon request. Electronic versions of the documents and photographs are acceptable.
 - (d) A provision for designating a responsible individual for environmental matters and a provision for providing training to all personnel involved in housekeeping, material handling (including but not limited to loading and unloading), storage, and staging of all operational, maintenance, storage, and cleaning areas. Proof of training shall be submitted upon request by the Department.
6. Site-wide minimum Best Management Practices (BMPs). At a minimum, the facility shall adhere to the following:
- (a) Provide good housekeeping practices on the site to keep trash from entry into waters of the state. Dumpsters should remain closed when not in use.
 - (b) Prevent the spillage or loss of fluids, oil, grease, fuel, etc. from vehicle maintenance, equipment cleaning, warehouse activities, and other areas, to prevent the contamination of stormwater from these substances.
 - (c) Provide collection facilities and arrange for proper disposal of waste products including but not limited to petroleum waste products, and solvents.
 - (d) Store all paint, solvents, petroleum products, petroleum waste products (except fuels), and storage containers (such as drums, cans, or cartons) so these materials are not exposed to stormwater or provide other prescribed BMPs such as plastic lids and/or portable spill pans to prevent the commingling of stormwater with container contents. Commingled water may not be discharged under this permit. Provide spill prevention control, and/or management sufficient to prevent any spills of these pollutants from entering waters of the state. Any containment system used to implement this requirement shall be constructed of materials compatible with the substances contained and shall also prevent the contamination of groundwater. Spill records should be retained on-site.
 - (e) Provide sediment and erosion control sufficient to prevent or minimize sediment loss off of the property, and to protect embankments from erosion.
 - (f) Wash water for vehicles, building(s), or pavement must be handled in a no-discharge manner (infiltration, hauled off-site, etc.). Describe the no-discharge method used and include all pertinent information (quantity/frequency, soap use, effluent destination, BMPs, etc.) in the application for renewal. If wash water is not produced, note this instead.
 - (g) Fire protection test water must be handled in a no-discharge manner (infiltration, hauled off-site, etc.). Describe the no-discharge method used and include all pertinent information (quantity/frequency, source water, effluent destination, BMPs, etc.) in the application for renewal. If fire protection test water is not produced, note this instead.
 - (h) After snow or ice, if the facility applies sand/salt to the pavement of parking lots, sidewalks, or stairs, the facility shall sweep the lots to remove sand/salt as soon as possible after snow or ice melt, collect excess solids, and minimize and control the discharge of solids into stormwater inlets. Salt and sand shall be stored in a manner minimizing mobilization in stormwater (for example: under roof, in covered container, in secondary containment, under tarp, etc.).
7. This permit stipulates numeric pollutant benchmarks applicable to the facility's stormwater discharges.
- (a) Benchmarks do not constitute direct numeric effluent limitations; therefore, a benchmark exceedance alone is not a permit violation. Stormwater monitoring, numeric benchmark compliance, and visual inspections shall be used to determine the overall effectiveness of the BMPs identified in the SWPPP.
 - (b) If a sample exceeds a benchmark concentration, the facility must review the SWPPP and BMPs to determine what improvements or additional controls are needed to reduce pollutant concentrations in future stormwater discharges.
 - (c) Every time a numeric benchmark exceedance occurs, a Corrective Action Report (CAR) must be completed. A CAR is a document recording the efforts undertaken by the facility to improve BMPs to meet benchmarks in future samples. CARs must be retained with the SWPPP and be available to the Department upon request. This permit may require CARs be submitted to the Department upon permit renewal; see Renewal Requirements section below.

C. SPECIAL CONDITIONS (CONTINUED)

- (d) Failure to take corrective action to address numeric benchmark exceedance, and failure to make measureable progress towards achieving the numeric benchmark(s), is a permit violation.
 - (e) Stormwater benchmarks and required minimum BMPs as described in this permit are enforceable permit conditions. Any requested change(s) to numeric benchmark values or deviation from minimum BMP requirements must be established through the permitting process. Assessment, evaluation, and implementation of specific BMPs to meet numeric benchmarks or minimum BMP requirements, must be addressed through the SWPPPs and CARs.
8. The full implementation of this operating permit, which includes implementation of any applicable schedules of compliance, shall constitute compliance with all applicable federal and state statutes and regulations in accordance with 644.051.16 RSMo for permit shield, and the CWA §402(k) for toxic substances. This permit may be reopened and modified, or alternatively revoked and reissued to comply with any applicable effluent standard or limitation issued or approved under CWA §§301(b)(2)(C) and (D), §304(b)(2), and §307(a)(2), if the effluent standard or limitation so issued or approved contains different conditions or is otherwise more stringent than any effluent limitation in the permit; or controls any pollutant not already limited in the permit. This permit may be modified, revoked and reissued, or terminated for cause, including determination new pollutants found in the discharge not identified in the application for the new or revised permit. The filing of a request by the facility for a permit modification, termination, notice of planned changes, or anticipated non-compliance does not stay any permit condition.
9. All outfalls must be clearly marked in the field.
10. Report no discharge when a discharge does not occur during the report period. It is a violation of this permit to report no-discharge when a discharge has occurred.
11. Reporting of Non-Detects.
- (a) Compliance analysis conducted by the facility or any contracted laboratory shall be conducted in such a way the precision and accuracy of the analyzed result can be enumerated. See sufficiently sensitive test method requirements in Standard Conditions Part I, §A, No. 4 regarding proper testing and detection limits used for sample analysis. For the purposes of this permit, the definitions in 40 CFR 136 apply; method detection limit (MDL) and laboratory established reporting limit (RL) are used interchangeably in this permit.
 - (b) The facility shall not report a sample result as “non-detect” without also reporting the MDL. Reporting “non-detect” without also including the MDL will be considered failure to report, which is a violation of this permit.
 - (c) For the daily maximum, the facility shall report the highest value; if the highest value was a non-detect, use the less than “<” symbol and the laboratory’s highest method detection limit (MDL) or the highest reporting limit (RL); whichever is higher (e.g. <6).
 - (d) When calculating monthly averages, zero shall be used in place of any value(s) not detected. Where all data used in the average are below the MDL or RL, the highest MDL or RL shall be reported as “<#” for the average as indicated in item (c).
12. Failure to pay fees associated with this permit is a violation of the Missouri Clean Water Law (644.055 RSMo).
13. This permit does not allow stream channel or wetland alterations unless approved by Clean Water Act §404 permitting authorities.
14. This permit does not authorize in-stream treatment, the placement of fill materials in flood plains, placement of solid materials into any waterway, the obstruction of stream flow, or changing the channel of a defined drainage course.
15. All records required by this permit may be maintained electronically per 432.255 RSMo. These records should be maintained in a searchable format.
16. Changes in Discharges of Toxic Pollutant.
- In addition to the reporting requirements under 40 CFR 122.41, all existing manufacturing, commercial, mining, and silvicultural dischargers must notify the Director per 40 CFR 122.42(a)(1) and (2) as soon as recognizing:
- (a) An activity has occurred or will occur which would result in the discharge, on a routine or frequent basis, of any toxic pollutant which is not limited in the permit, if that discharge will exceed the highest of the following notification levels:
 - (1) One hundred micrograms per liter (100 µg/L);
 - (2) Two hundred micrograms per liter (200 µg/L) for acrolein and acrylonitrile;
 - (3) Five hundred micrograms per liter (500 µg/L) for 2,4-dinitrophenol and for 2-methyl-4, 6-dinitrophenol;
 - (4) One milligram per liter (1 mg/L) for antimony;
 - (5) Five (5) times the maximum concentration value reported for the pollutant in the permit application in accordance with 40 CFR 122.21(g)(7); or
 - (6) The notification level established by the Department in accordance with 40 CFR 122.44(f).

C. SPECIAL CONDITIONS (CONTINUED)

- (b) Any activity has occurred or will occur which would result in any discharge, on a non-routine or infrequent basis, of a toxic pollutant which is not limited in the permit, if that discharge will exceed the highest of the following “notification levels”:
 - (1) Five hundred micrograms per liter (500 µg/L);
 - (2) One milligram per liter (1 mg/L) for antimony;
 - (3) Ten (10) times the maximum concentration value reported for the pollutant in the permit application in accordance with 40 CFR 122.21(g)(7).
 - (4) The level established by the Director in accordance with 40 CFR 122.44(f).
 - (c) Authorization of new or expanded pollutant discharges may be required under a permit modification or renewal, and may require an antidegradation review.
17. This permit does not authorize the facility to accept, treat, or discharge wastewater from other sources unless explicitly authorized herein. If the facility would like to accept, treat, or discharge wastewater from another activity or facility, the permit must be modified to include external wastewater pollutant sources in the permit.
18. Any discharges (or qualified activities such as land application) not expressly authorized in this permit, and not clearly disclosed in the permit application, cannot become authorized or shielded from liability under CWA section 402(k) or Section 644.051.16, RSMo, by disclosure to EPA, state, or local authorities after issuance of this permit via any means, including any other permit applications, funding applications, the SWPPP, discharge monitoring reporting, or during an inspection. Submit a permit modification application, as well as an antidegradation determination if appropriate, to request authorization of new or expanded discharges.
19. Renewal Application Requirements.
- (a) This facility shall submit an appropriate and complete application to the Department no less than 180 days prior to the expiration date listed on page 1 of the permit.
 - (b) Application materials shall include complete Form A, and Form C. If the form names have changed, the facility should ensure they are submitting the correct forms as required by regulation.
 - (c) The facility must sample the stormwater outfalls and provide analysis for every parameter contained in the permit at any outfall for at the site in accordance with 10 CSR 20-6.200(2)(C)1.E(I) and (II)
 - (d) The facility may use the electronic submission system to submit the application to the Program, if available.
 - (e) This facility must submit all corrective action reports completed for the last permit term if a benchmark exceedance occurred.

D. NOTICE OF RIGHT TO APPEAL

If you were adversely affected by this decision, you may be entitled to pursue an appeal before the administrative hearing commission (AHC) pursuant to 621.250 and 644.051.6 RSMo. To appeal, you must file a petition with the AHC within thirty days after the date this decision was mailed or the date it was delivered, whichever date was earlier. If any such petition is sent by registered mail or certified mail, it will be deemed filed on the date it is mailed; if it is sent by any method other than registered mail or certified mail, it will be deemed filed on the date it is received by the AHC. Any appeal should be directed to:

Administrative Hearing Commission
U.S. Post Office Building, Third Floor
131 West High Street, P.O. Box 1557
Jefferson City, MO 65102-1557
Phone: 573-751-2422
Fax: 573-751-5018
Website: <https://ahc.mo.gov>

MISSOURI DEPARTMENT OF NATURAL RESOURCES
FACT SHEET
FOR THE PURPOSE OF RENEWAL OF
MO-0121975
WASHINGTON SLF SILT POND

The Federal Water Pollution Control Act (Clean Water Act (CWA) §402 Public Law 92-500 as amended) established the National Pollutant Discharge Elimination System (NPDES) permit program. This program regulates the discharge of pollutants from point sources into the waters of the United States, and the release of stormwater from certain point sources. All such discharges are unlawful without a permit (§301 of the Clean Water Act). After a permit is obtained, a discharge not in compliance with all permit terms and conditions is unlawful. Missouri State Operating Permits (MSOPs) are issued by the Director of the Missouri Department of Natural Resources (Department) under an approved program, operating in accordance with federal and state laws (Federal Clean Water Act and Missouri Clean Water Law 644 RSMo as amended). MSOPs may also cover underground injection, non-discharging facilities, and land application facilities. Permits are issued for a period of five (5) years unless otherwise specified for less.

As per [40 CFR Part 124.8(a)] and [10 CSR 20-6.020(1)(A)2.] a factsheet shall be prepared to give pertinent information regarding applicable regulations, rationale for the development of limitations and conditions, and the public participation process for the Missouri State Operating Permit (MSOP or permit) listed below. A factsheet is not an enforceable part of a permit.

PART I. FACILITY INFORMATION

Facility Type: Industrial: Categorical; >1 MGD
SIC Code(s): 4953
NAICS Code(s): 562212
Application Date: 03/01/2021
Expiration Date: 06/30/2021
Last Inspection: 11/08/2010

FACILITY DESCRIPTION:

Washington SLF Silt Pond is an active sanitary landfill. This permit authorizes discharges of stormwater only. Leachate is not authorized for discharge. BMPs used for stormwater are rock check dams and a sedimentation pond.

PERMITTED FEATURES TABLE:

OUTFALL	AVERAGE FLOW	MAXIMUM FLOW	TREATMENT LEVEL	EFFLUENT TYPE
#001	dependent on precipitation	2.46 MGD*	BMPs	Stormwater from active landfill

*based on a 10 year 24 hour storm event

FACILITY MAP:



FACILITY PERFORMANCE HISTORY & COMMENTS:

The electronic discharge monitoring reports were reviewed for the last permit term. Exceedances were found for oil and grease and total suspended solids. The facility reported an exceedance of oil and grease (28 mg/L) in September of 2019, an exceedance of total suspended solids in March (139 mg/L) and December (483 mg/L) of 2019, and an exceedance of the COD benchmark (96 mg/L) in June of 2021.

CONTINUING AUTHORITY:

The Missouri Secretary of State continuing authority charter number for this facility is N00054585; this number was verified by the permit writer to be associated with the facility and precisely matches the continuing authority reported by the facility.

OTHER ENVIRONMENTAL PERMITS:

In accordance with 40 CFR 122.21(f)(6), the Department evaluated other environmental permits currently held by this facility. This facility has the following permits: Solid Waste Permit #0107116

PART II. RECEIVING WATERBODY INFORMATION**RECEIVING WATERBODY TABLE:**

OUTFALL	WATERBODY NAME	CLASS	WBID	DESIGNATED USES	DISTANCE TO SEGMENT	12-DIGIT HUC
#001	Tributary to St. John's Creek	C	3337	GEN, HHP, IRR, LWW, SCR, WWH (ALP)	0.0 mi	10300200-0503 Lower Missouri

Classes are representations of hydrologic flow volume or lake basin size as defined in 10 CSR 20-7.031(1)(F). L1: Lakes with drinking water supply - wastewater discharges are not permitted to occur to L1 watersheds per 10 CSR 20-7.015(3)(C); L2: major reservoirs; L3: all other public and private lakes; P: permanent streams; C: streams which may cease flow in dry periods but maintain pools supporting aquatic life; E: streams which do not maintain surface flow; and W: wetlands. Losing streams are defined in 10 CSR 20-7.031(1)(O) and are designated on the losing stream dataset or determined by the Department to lose 30% or more of flow to the subsurface.

WBID: Waterbody Identification Number: Missouri Use Designation Dataset per 10 CSR 20-7.031(1)(Q) and (S) as 100K Extant-Remaining Streams or newer; data can be found as an ArcGIS shapefile on MSDIS at http://msdis.missouri.edu/pub/Inland_Water_Resources/MO_2014_WQS_Stream_Classifications_and_Use_shp.zip; New C streams described on the dataset per 10 CSR 20-7.031(2)(A)3 as 100K Extent Remaining Streams.

HUC: Hydrologic Unit Code; <https://dnr.mo.gov/env/wpp/watersheds.htm> has additional information about the watersheds in Missouri

Designated Uses:

10 CSR 20-7.031(1)(C)1: **ALP** – Aquatic Life Protection (formerly AQL); current uses are defined to ensure the protection and propagation of fish shellfish and wildlife, further subcategorized as: WWH – Warm Water Habitat; CLH – Cool Water Habitat; CDH – Cold Water Habitat; EAH – Ephemeral Aquatic Habitat; MAH – Modified Aquatic Habitat; LAH – Limited Aquatic Habitat. This permit uses ALP effluent limitations in 10 CSR 20-7.031 Table A1-B3 for all habitat designations unless otherwise specified.

10 CSR 20-7.031(1)(C)2: Recreation in and on the water

WBC is Whole Body Contact recreation where the entire body is capable of being submerged;

WBC-A – whole body contact recreation supporting swimming uses and has public access;

WBC-B – whole body contact recreation not included in WBC-A;

SCR = Secondary Contact Recreation (like fishing, wading, and boating)

10 CSR 20-7.031(1)(C)3 to 7:

HHP (formerly HHF) – Human Health Protection as it relates to the consumption of fish and drinking of water;

IRR – irrigation for use on crops utilized for human or livestock consumption, includes aquifers per 10 CSR 20-7.031(6)(A);

LWW – Livestock and Wildlife Watering (current narrative use is defined as LWP = Livestock and Wildlife Protection), includes aquifers per 10 CSR 20-7.031(6)(A);

DWS – Drinking Water Supply, includes aquifers per 10 CSR 20-7.031(6)(A);

IND – industrial water supply

10 CSR 20-7.031(1)(C)8 to 11: Wetlands (10 CSR 20-7.031 Tables A1-B3) do not have corresponding habitat use criteria for these defined uses: WSA – storm- and flood-water storage and attenuation; WHP – habitat for resident and migratory wildlife species; WRC – recreational, cultural, educational, scientific, and natural aesthetic values and uses; WHC – hydrologic cycle maintenance.

10 CSR 20-7.015(7) and 10 CSR 20-7.031(6): **GRW** = Groundwater

Other Applicable Criteria:

10 CSR 20-7.031(4): **GEN** – general criteria; acute toxicity criteria applicable to all waters even those lacking designated uses

10 CSR 20-7.031(5)(N)6: **NNC** – lake numeric nutrient criteria apply

Water Quality Standards Search https://apps5.mo.gov/mocwis_public/waterQualityStandardsSearch.do

WATERS OF THE STATE DESIGNATIONS:

Waters of the state are divided into seven categories per 10 CSR 20-7.015(1)(B)1 through 7. The applicable water of the state category is listed below. Missouri's technology-based effluent regulations are found in [10 CSR 20-7.015] and are implemented in 10 CSR 20-7.015(2) through (8). When implementing technology regulations, considerations are made for the facility type, discharge type, and category of waters of the state. Effluent limitations may not be applicable to certain waters of the state, facility type, or discharge type. In these cases, effluent limitations may be based on a best professional judgment evaluation. The best professional judgment evaluation will take site specific conditions into consideration; including facility type, the receiving water body classification, and type of discharge. Stormwater discharges and land application sites are not directly subject to limitations found in 10 CSR 20-7.015, but may be subject to limitations determined by the best professional judgment evaluation. Effluent limitation derivations are discussed in PART IV: EFFLUENTS LIMITS DETERMINATIONS.

✓ All other waters; identified at 10 CSR 20-7.015(B)7 and 10 CSR 20-7.015(8)

EXISTING WATER QUALITY & IMPAIRMENTS:

The receiving waterbody(s) segment(s), upstream, and downstream confluence water quality was reviewed. No relevant water quality data was available. The USGS <https://waterdata.usgs.gov/nwis/sw> or the Department's quality data database was reviewed. https://apps5.mo.gov/mocwis_public/wqa/waterbodySearch.do and <https://apps5.mo.gov/wqa/> The Department's quality data database was reviewed. https://apps5.mo.gov/mocwis_public/wqa/waterbodySearch.do and <https://apps5.mo.gov/wqa/> Impaired waterbodies which may be impacted by discharges from this facility were determined. Impairments include waterbodies on the 305(b) or 303(d) list and those waterbodies or watersheds under a TMDL. <http://dnr.mo.gov/env/wpp/tmdl/> Section 303(d) of the federal Clean Water Act requires each state identify waters not meeting water quality standards and for which adequate water pollution controls have not been required. <http://dnr.mo.gov/env/wpp/waterquality/303d/303d.htm> Water quality standards protect such beneficial uses of water as

whole body contact (such as swimming), maintaining fish and other aquatic life, and providing drinking water for people, livestock, and wildlife. The 303(d) list helps state and federal agencies keep track of impaired waters not addressed by normal water pollution control programs. A TMDL is a calculation of the maximum amount of a given pollutant a water body can absorb before its water quality is affected; hence, the purpose of a TMDL is to determine the pollutant loading a specific waterbody can assimilate without exceeding water quality standards. If a water body is determined to be impaired as listed on the §303(d) list, then a watershed management plan or TMDL for that watershed may be developed. The TMDL shall include the WLA calculation.

- ✓ The Missouri River watershed is associated with the 2006 EPA approved TMDL for Chlordane and Polychlorinated Biphenyls. This facility is not considered to be a source of the above listed pollutant(s) or considered to contribute to the impairment.

WATERBODY MONITORING REQUIREMENTS:

- ✓ No waterbody monitoring requirements are recommended at this time.

WATERBODY MIXING CONSIDERATIONS:

For all outfalls, mixing zone and zone of initial dilution are not allowed per 10 CSR 20-7.031(5)(A)4.B.(I)(a) and (b), as the base stream flow does not provide dilution to the effluent.

PART III. RATIONALE AND DERIVATION OF PERMIT CONDITIONS

ANTIBACKSLIDING:

Federal Regulations [CWA §303(d)(4); CWA §402(c); 40 CFR Part 122.44(l)] require a reissued permit to be as stringent as the previous permit with some exceptions. Backsliding (a less stringent permit limitation) is only allowed under certain conditions.

- ✓ Limitations in this operating permit reissuance conform to the anti-backsliding provisions of CWA §402(o), and 40 CFR 122.44.
 - ✓ 40 CFR 122.44(l)(i)(B)(2); the Department determined technical mistakes or mistaken interpretations of law were made in issuing the permit under CWA §402(a)(1)(b).
 - The previous permit limits for Oil and Grease and Total Suspended Solids at outfall #001 were established in error, based on limits for process wastewater, however, this is a stormwater-only outfall. Five years of DMR data support limit conversion to benchmarks. This renewal establishes benchmarks appropriate for stormwater discharges. There will be no changes to industrial activities onsite or the composition of the stormwater discharge as a result of this renewal. The benchmark concentrations and required corrective actions within this permit are protective of the receiving stream's uses to be maintained. The permit writer has determined there is no reasonable potential to cause or contribute to water quality.

ANTIDEGRADATION REVIEW:

Process water discharges with new, altered, or expanding flows, the Department is to document, by means of antidegradation review, if the use of a water body's available assimilative capacity is justified. In accordance with Missouri's water quality regulations for antidegradation [10 CSR 20-7.031(3)], degradation may be justified by documenting the socio-economic importance of a discharge after determining the necessity of the discharge. Facilities must submit the antidegradation review request to the Department prior to establishing, altering, or expanding discharges. See <http://dnr.mo.gov/env/wpp/permits/antideg-implementation.htm> Per [10 CSR 20-7.015(4)(A)], new discharges to losing streams shall be permitted only after other alternatives including land application, discharges to a gaining stream, or connection to a regional wastewater treatment facility have been evaluated and determined to be unacceptable for environmental and/or economic reasons.

- ✓ Not applicable; the facility has not submitted information proposing expanded or altered process water discharge; no further degradation proposed therefore no further review necessary.

This permit requires the development and implementation of a Stormwater Pollution Prevention Plan (SWPPP) which must include an alternative analysis (AA) of the BMPs. The SWPPP must be developed, implemented, updated, and maintained at the facility. Failure to implement and maintain the chosen alternative, is a permit violation. The AA is a structured evaluation of BMPs to determine which are reasonable and cost effective. Analysis should include practices designed to be 1) non-degrading, 2) less degrading, or 3) degrading water quality. The chosen BMP will be the most reasonable and cost effective while ensuring the highest statutory and regulatory requirements are achieved and the highest quality water attainable for the facility is discharged. The analysis must demonstrate why "no discharge" or "no exposure" are not feasible alternatives at the facility. Existing facilities with established SWPPPs and BMPs need not conduct an additional alternatives analysis unless new BMPs are established to address BMP failures or benchmark exceedances. For assistance in determining the analysis, the EPA has provided examples of BMP analysis;

<https://www3.epa.gov/region1/npdes/stormwater/assets/pdfs/BMP-Performance-Analysis-Report.pdf> and

<https://www.epa.gov/sites/production/files/2015-10/documents/optimal-sw-mgmt-plan-alternatives.pdf> may be helpful to the facility.

This structured analysis of BMPs serves as the antidegradation review, fulfilling the requirements of 10 CSR 20-7.015(9)(A)5 and 7.031(3). For stormwater discharges with new, altered, or expanding discharges, the stormwater BMP chosen for the facility, through the AA performed by the facility, must be implemented and maintained at the facility. Failure to implement and maintain the chosen BMP alternative is a permit violation; see SWPPP. <https://www.epa.gov/npdes/industrial-stormwater-guidance>

- ✓ Applicable; the facility must review and maintain stormwater BMPs as appropriate.

BEST MANAGEMENT PRACTICES:

Minimum site-wide best management practices are established in this permit to ensure all facilities are managing their sites equally to protect waters of the state from certain activities which could cause negative effects in receiving water bodies. While not all sites require a SWPPP because the SIC codes are specifically exempted in 40 CFR 122.26(b)(14), these best management practices are not specifically included for stormwater purposes. These practices are minimum requirements for all industrial sites to protect waters of the state. If the minimum best management practices are not followed, the facility may violate general criteria [10 CSR 20-7.031(4)]. Statutes are applicable to all permitted facilities in the state, therefore pollutants cannot be released unless in accordance with 644.011 and 644.016 (17) RSMo.

COST ANALYSIS FOR COMPLIANCE (CAFCom):

Pursuant to 644.145 RSMo, when incorporating a new requirement for discharges from publicly owned facilities, or when enforcing provisions of this chapter or the CWA, pertaining to any portion of a publicly owned facility, the Department shall make a finding of affordability on the costs to be incurred and the impact of any rate changes on ratepayers upon which to base such permits and decisions, to the extent allowable under this chapter and the CWA. This process is completed through a CAFCom. Permits not including new requirements may be deemed affordable.

- ✓ The Department is not required to determine cost analysis for compliance because the permit contains no new conditions or requirements conveying a new cost to the facility.

CHANGES IN DISCHARGES OF TOXIC POLLUTANT:

This special condition reiterates the federal rules found in 40 CFR 122.44(f) for technology treatments and 122.42(a)(1) for all other toxic substances. In these rules, the facility is required to report changes in amounts of toxic substances discharged. Toxic substances are defined in 40 CFR 122.2 as "...any pollutant listed as toxic under section 307(a)(1)" or, in the case of "sludge use or disposal practices," any pollutant identified in regulations implementing section 405(d) of the CWA." Section 307 of the clean water act then refers to those parameters listed in 40 CFR 401.15 and any other toxic parameter the Department determines is applicable for reporting under these rules in the permit. The facility should also consider any other toxic pollutant in the discharge as reportable under this condition and must report all increases to the Department as soon as discovered in the effluent. The Department may open the permit to implement any required effluent limits pursuant to CWA §402(k) where sufficient data was not supplied within the application but was supplied at a later date by either the permittee or other resource determined to be representative of the discharge, such as sampling by Department personnel.

COMPLIANCE AND ENFORCEMENT:

Enforcement is the action taken by the Water Protection Program (WPP) to bring an entity into compliance with the Missouri Clean Water Law, its implementing regulations, and/or any terms and conditions of an operating permit. The primary purpose of the enforcement activity in the WPP is to resolve violations and return the entity to compliance.

- ✓ Not applicable; the facility is not currently under Water Protection Program enforcement action.

DISCHARGE MONITORING REPORTING – ELECTRONIC (eDMR) SUBMISSION SYSTEM:

The U.S. Environmental Protection Agency (EPA) promulgated a final rule on October 22, 2015, to modernize Clean Water Act reporting for municipalities, industries, and other facilities by requiring electronic data reporting. To comply with the federal rule, the Department is requiring all facilities to submit discharge monitoring data and reports online. To review historic data, the Department's database has a publically facing search engine, available at https://apps5.mo.gov/mocwis_public/dmrDisclaimer.do

Registration and other information regarding MoGEM can be found at <https://dnr.mo.gov/mogem>. Information about the eDMR system can be found at <https://dnr.mo.gov/env/wpp/edmr.htm>. The first user shall register as an Organization Official and the association to the facility must be approved by the Department. To access the eDMR system, use:

<https://apps5.mo.gov/mogems/welcome.action> For assistance using the eDMR system, contact edmr@dnr.mo.gov or call 855-789-3889 or 573-526-2082. To assist the facility in entering data into the eDMR system, the permit describes limit sets designators in each table in Part A of the permit. Facility personnel will use these identifiers to ensure data entry is being completed appropriately. For example, M for monthly, Q for quarterly, A for annual, and others as identified.

Per 40 CFR 127.15 and 127.24, permitted facilities may request a temporary waiver for up to 5 years or a permanent waiver from electronic reporting from the Department. To obtain an electronic reporting waiver, a facility must first submit an eDMR Waiver Request Form: <http://dnr.mo.gov/forms/780-2692-f.pdf>. A request must be made for each operating permit. An approved waiver is not transferable. The Department must review and notify the facility within 120 calendar days of receipt if the waiver request has been approved or rejected [40 CFR 124.27(a)]. During the Department review period as well as after a waiver is granted, the facility must continue submitting a hard-copy of any reports required by their permit. The Department will enter data submitted in hard-copy from those facilities allowed to do so, and electronically submit the data to the EPA on behalf of the facility.

DOMESTIC WASTEWATER, SLUDGE, AND BIOSOLIDS:

Domestic wastewater is defined as wastewater originating primarily from the sanitary conveyances of bathrooms and kitchens. Domestic wastewater excludes stormwater, wash water, animal waste, process and ancillary wastewater.

- ✓ Not applicable; this facility manages domestic wastewater by holding in a tank until a third party removes it. This also applied to facilities using chemical toilets.

Sewage sludge is solid, semi-solid, or liquid residue generated during the treatment of domestic sewage in a treatment works; including but not limited to, domestic septage; scum or solids removed in primary, secondary, or advanced wastewater treatment process; and material derived from sewage sludge. Sewage sludge does not include ash generated during the firing of sewage sludge in a sewage sludge incinerator or grit and screening generated during preliminary treatment of domestic sewage in a treatment works. Biosolids are solid materials resulting from domestic wastewater treatment meeting federal and state criteria for productive use (i.e. fertilizer) and after having pathogens removed.

Additional information: <http://extension.missouri.edu/main/DisplayCategory.aspx?C=74> (WQ422 through WQ449).

✓ Not applicable; the facility does not manage domestic wastewater on-site.

EFFLUENT LIMITATIONS:

Two general types of effluent limitations, technology-based effluent limits (TBELs) and water quality based effluent limits (WQBELs) are reviewed. Permits are required to establish the most stringent or most protective limit. If the TBEL or WQBEL does not provide adequate protection for the receiving water, then the other must be used per 10 CSR 20-7.015(9)(A) or 40 CFR 122.44(b)(1). See WASTELOAD ALLOCATION below which describes how WQBEL wasteload allowances are established under the permit. Effluent limitations derived and established for this permit are based on current operations of the facility. Any flow through the outfall is considered a discharge and must be sampled and reported as provided in the permit. Daily maximums and monthly averages are required per 40 CFR 122.45(d)(1) for continuous discharges (not from a POTW).

FEDERAL EFFLUENT LIMITATION GUIDELINES:

Effluent Limitation Guidelines, or ELGs, are found at 40 CFR 400-499. These are limitations established by the EPA based on the SIC code and the type of work a facility is conducting. Most ELGs are for process wastewater and some address stormwater. Effluent guidelines are not always established for every pollutant present in a point source discharge. In many instances, EPA promulgates effluent guidelines for an indicator pollutant. Industrial facilities complying with the effluent guidelines for the indicator pollutant will also control other pollutants (e.g. pollutants with a similar chemical structure). For example, EPA may choose to regulate only one of several metals present in the effluent from an industrial category, and compliance with the effluent guidelines will ensure similar metals present in the discharge are adequately controlled. All are technology based limitations which must be met by the applicable facility at all times. Should Reasonable Potential be established for any particular parameter, and water-quality derived effluent limits are more protective of the receiving water's quality, the WQS will be used as the limiting factor in accordance with 40 CFR 122.44(d) and 10 CSR 20-7.015(9)(A).

✓ The facility has an associated ELG (40 CFR 445) but does not discharge wastewater to waters of the state; stormwater discharges are not addressed by the ELG.

GENERAL CRITERIA CONSIDERATIONS:

In accordance with 40 CFR 122.44(d)(1), effluent limitations shall be placed into permits for pollutants determined to cause, have reasonable potential to cause, or to contribute to, an excursion above any water quality standard, including narrative water quality criteria. In order to comply with this regulation, the permit writer has completed a reasonable potential determination on whether discharges have reasonable potential to cause, or contribute to an excursion of the general criteria listed in 10 CSR 20-7.031(4). In instances where reasonable potential exists, the permit includes limitations to address the reasonable potential. In discharges where reasonable potential does not exist, the permit may include monitoring to later determine the discharge's potential to impact the narrative criteria. Additionally, 644.076.1 RSMo, as well as Part I §D – Administrative Requirements of Standard Conditions included in this permit state it shall be unlawful for any person to cause or allow any discharge of water contaminants from any water contaminant or point source located in Missouri in violation of §§644.006 to 644.141 of the Missouri Clean Water Law or any standard, rule, or regulation promulgated by the commission. See Part IV for specific determinations.

GROUNDWATER MONITORING:

Groundwater is a water of the state according to 644.016(27) RSMo, is subject to regulations at 10 CSR 20-7.015(7) and 10 CSR 20-7.031(6), and must be protected accordingly.

✓ This facility is not required to monitor groundwater for the water protection program.

LAND APPLICATION:

Land application, or surficial dispersion of wastewater and/or sludge, is performed by facilities as an alternative to discharging. Requirements for these types of operations are found in 10 CSR 20-6.015; authority to regulate these activities is from 644.026 RSMo.

✓ Not applicable; this permit does not authorize operation of a surficial land application system to disperse wastewater or sludge.

LAND DISTURBANCE:

Land disturbance, sometimes called construction activities, are actions which cause disturbance of the root layer or soil; these include clearing, grading, and excavating of the land. 40 CFR 122.26(b)(14) and 10 CSR 20-6.200(3) requires permit coverage for these activities. Coverage is not required for facilities when only providing maintenance of original line and grade, hydraulic capacity, or to continue the original purpose of the facility.

✓ Applicable; this permit provides coverage for land disturbance activities. These activities have SWPPP requirements and may be combined with the standard site SWPPP. Land disturbance BMPs should be designed to control the expected peak discharges, the University of Missouri has design storm events for the 25 year 24 hour storm; these can be found at: http://ag3.agebb.missouri.edu/design_storm/comparison_reports/20191117_25yr_24hr_comparison_table.htm; to calculate peak discharges, the website <https://www.lmnoeng.com/Hydrology/rational.php> has the rational equation to calculate expected discharge volume from the peak storm events.

MAJOR WATER USER:

Any surface or groundwater user with a water source and the equipment necessary to withdraw or divert 100,000 gallons (or 70 gallons per minute) or more per day combined from all sources from any stream, river, lake, well, spring, or other water source is considered a major water user in Missouri. <https://dnr.mo.gov/geology/wrc/majorwaterusers.htm> All major water users are required by law to register water use annually (Missouri Revised Statutes Chapter 256.400 Geology, Water Resources and Geodetic Survey Section). <https://dnr.mo.gov/pubs/pub2236.htm>

✓ Not applicable; this facility cannot withdraw water from the state in excess of 70 gpm or 0.1 MGD.

MODIFICATION REQUESTS:

Facilities have the option to request a permit modification from the Department at any time under RSMo 644.051.9. Requests must be submitted to the Water Protection Program with the appropriate forms and fees paid per 10 CSR 20-6.011. It is recommended facilities contact the permit writer early so the correct forms and fees are submitted, and the modification request can be completed in a timely fashion. Minor modifications, found in 40 CFR 122.63, are processed without the need for a public comment period. Major modifications, those requests not explicitly fitting under 40 CFR 122.63, do require a public notice period. Modifications to permits should be completed when: a new pollutant is found in the discharge; operational or functional changes occur which affect the technology, function, or outcome of treatment; the facility desires alternate numeric benchmarks; or other changes are needed to the permit.

Modifications are not required when utilizing or changing additives in accordance with the publication <https://dnr.mo.gov/pubs/pub2653.htm> nor are required when a temporary change or provisional discharge has been authorized by the regional office. While provisional discharges may be authorized by the regional office, they will not be granted for more than the time necessary for the facility to obtain an official modification from the Water Protection Program. Temporary provisional discharges due to weather events or other unforeseen circumstances may or may not necessitate a permit modification. The facility may ask for a Compliance Assistance Visit (CAV) from the regional office to assist in the decision-making process; CAVs are provided free to the permitted entity.

NUTRIENT MONITORING:

Nutrient monitoring is required for facilities characteristically or expected to discharge nutrients (nitrogenous compounds and/or phosphorus) when the design flow is equal to or greater than 0.1 MGD per 10 CSR 20-7.015(9)(D)8. This requirement is applicable to all Missouri waterways.

✓ This is a stormwater only permit therefore not subject to provisions found in 10 CSR 20-7.015 per 10 CSR 20-7.015(1)(C).

Water quality standards per 10 CSR 20-7.031(5)(N) describe nutrient criteria requirements assigned to lakes (which include reservoirs) in Missouri, equal to or greater than 10 acres during normal pool conditions. The Department's Nutrient Criteria Implementation Plan (NCIP) may be reviewed at: <https://dnr.mo.gov/env/wpp/rules/documents/nutrient-implementation-plan-final-072618.pdf> Discharges of wastewater in to lakes or lake watersheds designated as L1 (drinking water use) are prohibited per 10 CSR 20-7.015(3)(C).

✓ This is a stormwater only permit therefore not subject to provisions found in 10 CSR 20-7.015 per 10 CSR 20-7.015(1)(C).

OIL/WATER SEPARATORS:

Oil water separator (OWS) tank systems are frequently found at industrial sites where process water and stormwater may contain oils and greases, oily wastewaters, or other immiscible liquids requiring separation. Food industry discharges typically require pretreatment prior to discharge to municipally owned treatment works. Per 10 CSR 26-2.010(2)(B), all oil water separator tanks must be operated according to manufacturer's specifications and authorized in NPDES permits per 10 CSR 26-2.010(2) or may be regulated as a petroleum tank.

✓ Not applicable; the facility has not disclosed the use of any oil water separators they wish to include under the NPDES permit at this facility and therefore oil water separator tanks are not authorized by this permit.

OPERATOR CERTIFICATION REQUIREMENTS:

Operators or supervisors of operations at regulated domestic wastewater treatment facilities shall be certified in accordance with 10 CSR 20-9 and any other applicable state law or regulation.

✓ Not applicable; this facility is not required to have a certified operator. This permit does not cover domestic wastewater or the domestic wastewater population equivalent (PE) is less than two hundred (200) individuals. Additionally, this facility is not owned or operated by a municipality, public sewer district, county, public water supply district, or private sewer company regulated by the Public Service Commission, or operated by a state or federal agency. Private entities are exempted from the population equivalent requirement unless the Department has reason to believe a certified operator is necessary.

PERMIT SHIELD:

Enforceable conditions, generally called permit shield, are found under CWA section 402(k) or Section 644.051.16, RSMo. All permits issued by the State of Missouri protect both the permittee and issuer from legal intervention, but only when all discharges and activities are clearly divulged by the facility; and when the issuer evaluates all discharges and activities during the renewal (or modification) process. During the facility review of the permit draft, it is both the facility's and Department's responsibility to ensure all types of effluent the facility wishes to discharge, or qualified activities the facility wishes to perform (such as land application), are authorized in some manner. Authorization may be either through an outfall established in the permit under the facility description heading, or after reviewing the fact sheet which should include a mention of the discharge (or activity) and endorsing the discharge (or activity) as de minimis or through some other described determination. The Department must issue a legally binding and enforceable permit, which can only be completed through a thorough review from both parties.

PRETREATMENT:

This permit does not regulate pretreatment requirements for facilities discharging to an accepting permitted wastewater treatment facility. If applicable, the receiving entity (the publicly owned treatment works - POTW) is to ensure compliance with any effluent limitation guidelines for pretreatment listed in 40 CFR Subchapter N per 10 CSR 20-6.100. Pretreatment regulations per 644.016 RSMo are limitations on the introduction of pollutants or water contaminants into publicly owned treatment works or facilities.

- ✓ Not applicable, this facility does not discharge industrial wastewater to a POTW. Domestic wastewater is not subject to pretreatment requirements.

REASONABLE POTENTIAL (RP):

Regulations per 10 CSR 20-7.015(9)(A)2 and 40 CFR 122.44(d)(1)(i) requires effluent limitations for all pollutants which are (or may be) discharged at a level causing or have the reasonable potential to cause (or contribute to) an in-stream excursion above narrative or numeric water quality standards. Per 10 CSR 20-7.031(4), general criteria shall be applicable to all waters of the state at all times; however, acute toxicity criteria may be exceeded by permit in zones of initial dilution, and chronic toxicity criteria may be exceeded by permit in mixing zones. If the permit writer determines any given pollutant has the reasonable potential to cause or contribute to an in-stream excursion above the WQS, the permit must contain effluent limits for the pollutant per 40 CFR Part 122.44(d)(1)(iii) and the most stringent limits per 10 CSR 20-7.031(9)(A).

Permit writers use reasonable potential determinations (RPD) as provided in Sections 3.1.2, 3.1.3, and 3.2 of the TSD. An RPD consists of evaluating visual observations, non-numeric information, or small amounts of numerical data (such as 1 data point supplied in the application). A stormwater RPD consists of reviewing application data and/or discharge monitoring data and comparing those data to narrative or numeric water quality criteria. RPD decisions are based on minimal numeric samples, the type of effluent proposed for discharge, or the unavailability of numerical RPA for a parameter, such as pH, or oil and grease. Absent effluent data, effluent limits are derived without consideration of effluent variability and is assumed to be present unless found to be absent to meet the requirements of antidegradation review found in 10 CSR 20-7.031(3) and reporting of toxic substances pursuant to 40 CFR 122.44(f). Permit writers use the Department's permit writer's manual (<http://dnr.mo.gov/env/wpp/permits/manual/permit-manual.htm>), the EPA's permit writer's manual (<https://www.epa.gov/npdes/npdes-permit-writers-manual>), program policies, and best professional judgment. For each parameter in each permit, the permit writer carefully considers all applicable information regarding: technology based effluent limitations, effluent limitation guidelines, water quality standards, inspection reports, stream flows and uses, and all applicable site specific information and data gathered by the facility through discharge monitoring reports and renewal (or new) application sampling. Best professional judgment is based on the experience of the permit writer, cohorts in the Department and resources at the EPA, research, and maintaining continuity of permits if necessary. For stormwater permits, the permit writer is required per 10 CSR 6.200(6)(B)2 to consider: A. application and other information supplied by the facility; B. effluent guidelines; C. best professional judgment of the permit writer; D. water quality; and E. BMPs. Part IV provides specific decisions related to this permit.

Secondly, Permit writers use mathematical reasonable potential analysis (RPA) using the Technical Support Document for Water Quality Based Toxics Control (TSD) methods (EPA/505/2-90-001) as found in Section 3.3.2 using an RPA calculator. RPAs cannot be performed on stormwater as the flow is intermittent.

- ✓ No statistical RPAs were performed for this permit, as the conditions for stormwater were based on standardized benchmarks, the effluent limits are not based on effluent variability, or where variability is not used for certain water quality limits such as pH or oil and grease.

RENEWAL REQUIREMENTS:

The renewal special condition permit requirement is designed to guide the facility to prepare and include all relevant and applicable information in accordance with 10 CSR 20-6.010(7)(A)-(C), and if applicable, federal regulations. The special condition may not include all requirements and requests for additional information may be made at the time of permit renewal under 644.051.13(5) RSMo and 40 CFR 122.21(h). Prior to submittal, the facility must review the entire submittal to confirm all required information and data is provided; it is the facility's responsibility to discern if additional information is required. Failure to fully disclosure applicable information with the application or application addendums may result in a permit revocation per 10 CSR 20-6.010(8)(A) and may result in the forfeiture of permit shield protection authorized in 644.051.16 RSMo. Forms are located at:

<https://dnr.mo.gov/forms/#WaterPollution>

SAMPLING FREQUENCY JUSTIFICATION:

Sampling frequency for stormwater-only outfalls is typically quarterly even though BMP inspection occurs monthly or more often dependent on site needs. The facility may sample more frequently if additional data is required to determine if best management operations and technology are performing as expected.

SAMPLING TYPE JUSTIFICATION:

Sampling type was continued from the previous permit. The sampling types are representative of the discharges, and are protective of water quality. Discharges with altering effluent should have composite sampling; discharges with uniform effluent can have grab samples. Grab samples are usually appropriate for stormwater. Parameters which must have grab sampling are: pH, ammonia, *E. coli*, total residual chlorine, free available chlorine, hexavalent chromium, dissolved oxygen, total phosphorus, volatile organic compounds, and others. For further information on sampling and testing methods see 10 CSR 20-7.015(9)(D)2.

SCHEDULE OF COMPLIANCE (SOC):

A schedule of remedial measures included in a permit, including an enforceable sequence of interim requirements (actions, effluent limits, operations, or milestone events) leading to compliance with the Missouri Clean Water Law, its implementing regulations, and/or the terms and conditions of an operating permit. SOC's are allowed under 40 CFR 122.47 and 10 CSR 20-7.031(11) providing certain conditions are met. An SOC is not allowed:

- For effluent limitations based on technology-based standards established in accordance with federal requirements, if the deadline for compliance established in federal regulations has passed in accordance with 40 CFR 125.3.
- For a newly constructed facility in most cases per 644.029 RSMo. Newly constructed facilities must meet all applicable effluent limitations (technology and water quality) when discharge begins. New facilities are required to install the appropriate control technologies as specified in a permit or antidegradation review. A SOC is allowed for a new water quality based effluent limit not included in a previously public noticed permit or antidegradation review, which may occur if a regulation changes during construction.
- To develop a TMDL, UAA, or other study associated with development of a site specific criterion. A facility is not prohibited from conducting these activities, but a SOC may not be specifically granted for conducting these activities.

In order to provide guidance in developing SOC's, and to attain a greater level of consistency, the Department issued a policy on development of SOC's on October 25, 2012. The policy provides guidance to permit writers on standard time frames for schedules for common activities, and guidance on factors to modify the length of the schedule.

✓ Not applicable; this permit does not contain a SOC. Limits have not become more restrictive.

SPILLS, OVERFLOWS, AND OTHER UNAUTHORIZED DISCHARGE REPORTING:

Per 260.505 RSMo, any emergency involving a hazardous substance must be reported to the Department's 24 hour Environmental Emergency Response hotline at (573) 634-2436 at the earliest possible moment after discovery. The Department may require the submittal of a written report detailing measures taken to clean up a spill. These reporting requirements apply whether or not the spill results in chemicals or materials leaving the permitted property or reaching waters of the state. This requirement is in addition to the noncompliance reporting requirement found in Standard Conditions Part I. <http://dnr.mo.gov/env/esp/spillbill.htm>

Any other spills, overflows, or unauthorized discharges reaching waters of the state must be reported to the regional office during normal business hours, or after normal business hours, to the Department's 24 hour Environmental Emergency Response spill line at 573-634-2436.

SLUDGE – INDUSTRIAL:

Industrial sludge is solid, semi-solid, or liquid residue generated during the treatment of industrial process or non-process wastewater in a treatment works; including but not limited to, scum or solids removed in primary, secondary, or advanced wastewater treatment process; scum and solids filtered from water supplies and backwashed; and any material derived from industrial sludge. Industrial sludge could also be derived from lagoon dredging or other similar maintenance activities.

✓ Not applicable; industrial sludge is not generated at this facility.

STANDARD CONDITIONS:

The standard conditions Part I attached to this permit incorporate all sections of 10 CSR 20-6.010(8) and 40 CFR 122.41(a) through (n) by reference as required by law. These conditions, in addition to the conditions enumerated within the standard conditions should be reviewed by the facility to ascertain compliance with this permit, state regulations, state statutes, federal regulations, and the Clean Water Act. Standard Conditions Part III, if attached to this permit, incorporate requirements dealing with domestic wastewater, domestic sludge, and land application of domestic wastes.

STORMWATER PERMITTING: LIMITATIONS AND BENCHMARKS:

Because of the fleeting nature of stormwater discharges, the Department, under the direction of EPA guidance, has determined monthly averages are capricious measures of stormwater-only discharges. The *Technical Support Document for Water Quality Based Toxics Control* (EPA/505/2-90-001; 1991) §3.1 indicates most procedures within the document apply only to water quality based approaches, not end-of-pipe technology-based controls. Hence, stormwater-only outfalls will generally only contain a maximum daily limit (MDL), a benchmark, or a monitoring requirement as dictated by site specific conditions, the BMPs in place, the BMPs proposed, past performance of the facility, and the receiving water's current quality.

Sufficient rainfall to cause a discharge for one hour or more from a facility would not necessarily cause significant flow in a receiving stream. Acute Water Quality Standards (WQSs) are based on one hour of exposure, and must be protected at all times. Therefore, industrial stormwater facilities with toxic contaminants present in the stormwater may have the potential to cause a violation of acute WQSs if toxic contaminants occur in sufficient amounts. In this instance, the permit writer may apply daily maximum limitations.

Conversely, it is unlikely for rainfall to cause a discharge for four continuous days from a facility; if this does occur however, the receiving stream will also likely sustain a significant amount of flow providing dilution. Most chronic WQSs are based on a four-day exposure with some exceptions. Under this scenario, most industrial stormwater facilities have limited potential to cause a violation of chronic water quality standards in the receiving stream.

A standard mass-balance equation cannot be calculated for stormwater because stormwater flow and flow in the receiving stream cannot be determined for conditions on any given day or storm event without real-time ad-hoc monitoring. The amount of stormwater discharged from the facility will vary based on current and previous rainfall, soil saturation, humidity, detention time, BMPs, surface permeability, etc. Flow in the receiving stream will vary based on climatic conditions, size of watershed, area of surfaces with reduced permeability (houses, parking lots, and the like) in the watershed, hydrogeology, topography, etc. Decreased permeability may increase the stream flow dramatically over a short period of time (flash).

Numeric benchmark values are based on site specific requirements taking in to account a number of factors but cannot be applied to any process water discharges. First, the technology in place at the site to control pollutant discharges in stormwater is evaluated. The permit writer also evaluates other similar permits for similar activities. A review of the guidance forming the basis of Environmental Protection Agency's (EPA's) *Multi-Sector General Permit for Stormwater Discharges Associated with Industrial Activity* (MSGP) may also occur. Because precipitation events are sudden and momentary, benchmarks based on state or federal standards or recommendations use the Criteria Maximum Concentration (CMC) value, or acute standard may also be used. The CMC is the estimate of the highest concentration of a material in surface water to which an aquatic community can be exposed briefly without resulting in an unacceptable effect. The CMC for aquatic life is intended to be protective of the vast majority of the aquatic communities in the United States. If a facility has not disclosed BMPs applicable to the pollutants for the site, the facility may not be eligible for benchmarks.

40 CFR 122.44(b)(1) requires the permit implement the most stringent limitations for each discharge, including industrially exposed stormwater; and 40 CFR 122.44(d)(1)(i) and (iii) requires the permit to include water-quality based effluent limitations where reasonable potential has been found. However, because of the non-continuous nature of stormwater discharges, staff are unable to perform statistical Reasonable Potential Analysis (RPA) under most stormwater discharge scenarios. Reasonable potential determinations (RPDs; see REASONABLE POTENTIAL above) using best professional judgment are performed.

Benchmarks require the facility to monitor, and if necessary, replace and update stormwater control measures. Benchmark concentrations are not effluent limitations. A benchmark exceedance, therefore, is not a permit violation; however, failure to take corrective action is a violation of the permit. Benchmark monitoring data is used to determine the overall effectiveness of control measures and to assist the facility in knowing when additional corrective actions may be necessary to comply with the conditions of the permit.

BMP inspections typically occur more frequently than sampling. Sampling frequencies are based on the facility's ability to comply with the benchmarks and the requirements of the permit. Inspections should occur after large rain events and any other time an issue is noted; sampling after a benchmark exceedance may need to occur to show the corrective action taken was meaningful.

When a permitted feature or outfall consists of only stormwater, a benchmark may be implemented at the discretion of the permit writer, if there is no RP for water quality excursions.

- ✓ Applicable, this facility has stormwater-only outfalls where benchmarks or limitations were deemed appropriate contaminant measures.

STORMWATER POLLUTION PREVENTION PLAN (SWPPP):

In accordance with 40 CFR 122.44(k), Best Management Practices (BMPs) must be used to control or abate the discharge of pollutants when: 1) Authorized under §304(e) of the Clean Water Act (CWA) for the control of toxic pollutants and hazardous substances from ancillary industrial activities; 2) Authorized under §402(p) of the CWA for the control of stormwater discharges; 3) Numeric effluent limitations are infeasible; or 4) the practices are reasonably necessary to achieve effluent limitations and standards or to carry out the purposes and intent of the CWA. A BMP may take the form of a numeric benchmark. In accordance with the EPA's *Developing Your Stormwater Pollution Prevention Plan, A Guide for Industrial Operators*, (EPA 833-B-09-002) published by the EPA in 2015 https://www.epa.gov/sites/production/files/2015-11/documents/swppp_guide_industrial_2015.pdf, BMPs are measures or practices used to reduce the amount of pollution entering waters of the state from a permitted facility. BMPs may take the form of a process, activity, or physical structure. Additionally in accordance with the Stormwater Management, a SWPPP is a series of steps and activities to 1) identify sources of pollution or contamination, and 2) select and carry out actions which prevent or control the pollution of storm water discharges. Additional information can be found in *Stormwater Management for Industrial Activities: Developing Pollution Prevention Plans and Best Management Practices* (EPA 832-R-92-006; September 1992).

Developing a SWPPP provides opportunities to employ appropriate BMPs to minimize the risk of pollutants being discharged during storm events. The following paragraph outlines the general steps the facility should take to determine which BMPs will work to achieve the benchmark values or limits in the permit. This section is not intended to be all encompassing or restrict the use of any physical BMP or operational and maintenance procedure assisting in pollution control. Additional steps or revisions to the SWPPP may be required to meet the requirements of the permit.

Areas which should be included in the SWPPP are identified in 40 CFR 122.26(b)(14). Once the potential sources of stormwater pollution have been identified, a plan should be formulated to best control the amount of pollutant being released and discharged by each activity or source. This should include, but is not limited to, minimizing exposure to stormwater, good housekeeping measures, proper facility and equipment maintenance, spill prevention and response, vehicle traffic control, and proper materials handling. Once a plan has been developed the facility will employ the control measures determined to be adequate to achieve the benchmark values discussed above. The facility will conduct monitoring and inspections of the BMPs to ensure they are working properly and re-evaluate any BMP not achieving compliance with permitting requirements. For example, if sample results from an outfall show values of TSS above the benchmark value, the BMP being employed is deficient in controlling stormwater pollution. Corrective action should be taken to repair, improve, or replace the failing BMP. This internal evaluation is required at least once per month but should be continued more frequently if BMPs continue to fail. If failures do occur, continue this trial and error process until appropriate BMPs have been established.

For new, altered, or expanded stormwater discharges, the SWPPP shall identify reasonable and effective BMPs while accounting for environmental impacts of varying control methods. The antidegradation analysis must document why no discharge or no exposure options are not feasible. The selection and documentation of appropriate control measures shall serve as an alternative analysis of technology and fulfill the requirements of antidegradation [10 CSR 20-7.031(3)]. For further guidance, consult the antidegradation implementation procedure (<http://dnr.mo.gov/env/wpp/docs/AIP050212.pdf>).

Alternative Analysis (AA) evaluation of the BMPs is a structured evaluation of BMPs which are reasonable and cost effective. The AA evaluation should include practices designed to be: 1) non-degrading; 2) less degrading; or 3) degrading water quality. The glossary of AIP defines these three terms. The chosen BMP will be the most reasonable and effective management strategy while ensuring the highest statutory and regulatory requirements are achieved and the highest quality water attainable for the facility is discharged. The AA evaluation must demonstrate why "no discharge" or "no exposure" is not a feasible alternative at the facility. This structured analysis of BMPs serves as the antidegradation review, fulfilling the requirements of 10 CSR 20-7.031(3) Water Quality Standards and *Antidegradation Implementation Procedure* (AIP), §II.B.

If parameter-specific numeric benchmark exceedances continue to occur and the facility feels there are no practicable or cost-effective BMPs which will sufficiently reduce a pollutant concentration in the discharge to the benchmark values established in the permit, the facility can submit a request to re-evaluate the benchmark values. This request needs to include 1) a detailed explanation of why the facility is unable to comply with the permit conditions and unable to establish BMPs to achieve the benchmark values; 2) financial data of the company and documentation of cost associated with BMPs for review and 3) the SWPPP, which should contain adequate documentation of BMPs employed, failed BMPs, corrective actions, and all other required information. This will allow the Department to conduct a cost analysis on control measures and actions taken by the facility to determine cost-effectiveness of BMPs. The request shall be submitted in the form of an operating permit modification, which includes an appropriate fee; the application is found at: <https://dnr.mo.gov/forms/#WaterPollution>

- ✓ Applicable; a SWPPP shall be developed and implemented for this facility; see specific requirements in the SPECIAL CONDITIONS section of the permit.

SUFFICIENTLY SENSITIVE ANALYTICAL METHODS:

Please review Standard Conditions Part 1, §A, No. 4. The analytical and sampling methods used shall conform to the reference methods listed in 10 CSR 20-7.015 and/or 40 CFR 136 unless alternates are approved by the Department and incorporated within this permit. The facility shall use sufficiently sensitive analytical methods for detecting, identifying, and measuring the concentrations of pollutants. The facility shall ensure the selected methods are able to quantify the presence of pollutants in a given discharge at concentrations low enough to determine compliance with Water Quality Standards in 10 CSR 20-7.031 or effluent limitations unless provisions in the permit allow for other alternatives. A method is “sufficiently sensitive” when; 1) the method quantifies the pollutant below the level of the applicable water quality criterion or; 2) the method minimum level is above the applicable water quality criterion, but the amount of pollutant in a facility’s discharge is high enough the method detects and quantifies the level of pollutant in the discharge, or 3) the method has the lowest minimum level of the analytical methods approved under 10 CSR 20-7.015 and or 40 CFR 136. These methods are also required for parameters listed as monitoring only, as the data collected may be used to determine if numeric limitations need to be established. A facility is responsible for working with their contractors to ensure the analysis performed is sufficiently sensitive.

UNDERGROUND INJECTION CONTROL (UIC):

The UIC program for all classes of wells in the State of Missouri is administered by the Missouri Department of Natural Resources and approved by EPA pursuant to §§1422 and 1425 of the Safe Drinking Water Act (SDWA) and 40 CFR 147 Subpart AA. Injection wells are classified based on the liquids which are being injected. Class I wells are hazardous waste wells which are banned by 577.155 RSMo; Class II wells are established for oil and natural gas production; Class III wells are used to inject fluids to extract minerals; Class IV wells are also banned by Missouri in 577.155 RSMo; Class V wells are shallow injection wells; some examples are heat pump wells and groundwater remediation wells. Domestic wastewater being disposed of sub-surface is also considered a Class V well. In accordance with 40 CFR 144.82, construction, operation, maintenance, conversion, plugging, or closure of injection wells shall not cause movement of fluids containing any contaminant into Underground Sources of Drinking Water (USDW) if the presence of any contaminant may cause a violation of drinking water standards or groundwater standards under 10 CSR 20-7.031, or other health based standards, or may otherwise adversely affect human health. If the director finds the injection activity may endanger USDWs, the Department may require closure of the injection wells, or other actions listed in 40 CFR 144.12(c), (d), or (e). In accordance with 40 CFR 144.26, the facility shall submit a Class V Well Inventory Form for each active or new underground injection well drilled, or when the status of a well changes, to the Missouri Department of Natural Resources, Geological Survey Program, P.O. Box 250, Rolla, Missouri 65402. The Class V Well Inventory Form can be requested from the Geological Survey Program or can be found at the following web address: <http://dnr.mo.gov/forms/780-1774-f.pdf> Single family residential septic systems and non-residential septic systems used solely for sanitary waste and having the capacity to serve fewer than 20 persons a day are excluded from the UIC requirements (40 CFR 144.81(9)).

✓ Not applicable; the facility has not submitted materials indicating the facility will be performing UIC at this site.

VARIANCE:

Per the Missouri Clean Water Law §644.061.4, variances shall be granted for such period of time and under such terms and conditions as specified by the commission in its order. The variance may be extended by affirmative action of the commission. In no event shall the variance be granted for a period of time greater than is reasonably necessary for complying with the Missouri Clean Water Law §§644.006 to 644.141 or any standard, rule or regulation promulgated pursuant to Missouri Clean Water Law §§644.006 to 644.141. Thermal variances are regulated separately and are found under 644.

✓ Not applicable; this permit is not drafted under premise of a petition for variance.

WASTELOAD ALLOCATIONS (WLA) FOR LIMITS:

As per [10 CSR 20-2.010; definitions], the WLA is the maximum amount of pollutant each discharger is allowed to discharge into the receiving stream without endangering water quality. Only streams with available load allocations can be granted discharge allowances.

✓ Not applicable, this is a stormwater only permit therefore WLAs were not calculated. See section on stormwater permitting as applying WLAs to stormwater is not normally applicable per TSD §3.1.

WASTELOAD ALLOCATION (WLA) MODELING:

Facilities may submit site specific studies to better determine the site specific wasteload allocations applied in permits.

✓ Not applicable; a WLA study was either not submitted or determined not applicable by Department staff.

WATER QUALITY STANDARD REVISION:

In accordance with 644.058 RSMo, the Department is required to utilize an evaluation of the environmental and economic impacts of modifications to water quality standards of twenty-five percent or more when making individual site-specific permit decisions.

✓ This operating permit does not contain requirements for a water quality standard changing twenty-five percent or more since the previous operating permit.

PART IV. EFFLUENT LIMIT DETERMINATIONS**OUTFALL #001 – STORMWATER OUTFALL****EFFLUENT LIMITATIONS TABLE:**

PARAMETERS	UNIT	DAILY MAXIMUM LIMIT	BENCH- MARK	PREVIOUS PERMIT LIMITS	MINIMUM SAMPLING FREQUENCY	REPORTING FREQUENCY	SAMPLE TYPE
PHYSICAL							
FLOW	MGD	*	-	SAME	ONCE/QUARTER	ONCE/QUARTER	24 HR. ESTIMATE
PRECIPITATION	REMOVED						
CONVENTIONAL							
COD	mg/L	**	90	SAME	ONCE/QUARTER	ONCE/QUARTER	GRAB
OIL & GREASE	mg/L	**	10	15	ONCE/QUARTER	ONCE/QUARTER	GRAB
pH †	SU	**	6.5 – 9.0	SAME	ONCE/QUARTER	ONCE/QUARTER	GRAB
TSS	mg/L	**	80	80	ONCE/QUARTER	ONCE/QUARTER	GRAB
METALS							
CHROMIUM (VI), DISSOLVED	µg/L	*	-	SAME	ONCE/QUARTER	ONCE/QUARTER	GRAB
COPPER, TR	µg/L	**	22	SAME	ONCE/QUARTER	ONCE/QUARTER	GRAB
IRON, TR	µg/L	**	4000	SAME	ONCE/QUARTER	ONCE/QUARTER	GRAB
MANGANESE, TR	REMOVED						
SELENIUM, TR	µg/L	**	9	*/-	ONCE/QUARTER	ONCE/QUARTER	GRAB
THALLIUM, TR	µg/L	**	13	*/-	ONCE/QUARTER	ONCE/QUARTER	GRAB
ZINC, TR	µg/L	**	181	SAME	ONCE/QUARTER	ONCE/QUARTER	GRAB
NUTRIENTS							
AMMONIA, AS N	mg/L	*	-	SAME	ONCE/QUARTER	ONCE/QUARTER	GRAB
OTHER							
BENZENE	mg/L	*	-	SAME	ONCE/QUARTER	ONCE/QUARTER	GRAB
CHLORIDE	mg/L	*	-	SAME	ONCE/QUARTER	ONCE/QUARTER	GRAB
CHLORIDE PLUS SULFATE	mg/L	*	-	NEW	ONCE/QUARTER	ONCE/QUARTER	GRAB
SULFATE	mg/L	*	-	SAME	ONCE/QUARTER	ONCE/QUARTER	GRAB

- * monitoring and reporting requirement only
 ** monitoring with associated benchmark
 † report the minimum and maximum pH values; pH is not to be averaged
 new parameter not established in previous state operating permit
 TR total recoverable

DERIVATION AND DISCUSSION OF LIMITS:**PHYSICAL:****Flow**

In accordance with [40 CFR Part 122.44(i)(1)(ii)] the volume of effluent discharged from each outfall is needed to ensure compliance with permitted effluent limitations. If the facility is unable to obtain effluent flow, then it is the responsibility of the facility to inform the Department, which may require the submittal of an operating permit modification. The facility will report the total flow in millions of gallons per day (MGD), quarterly monitoring continued from previous permit. The facility reported from 0.08 to 3 MGD in the last permit term.

Precipitation

This parameter was removed from the permit. Precipitation monitoring is no longer required as rainfall data can be easily acquired using online databases which are available to the public. The facility SWPPP continues to require the precipitation information be kept.

CONVENTIONAL:

Chemical Oxygen Demand (COD)

Monitoring with 90 mg/L daily maximum benchmark is continued from the previous permit using the permit writer's best professional judgment. There is no numeric water quality standard for COD; however, increased oxygen demand may impact instream water quality. COD is also a valuable indicator parameter. COD monitoring allows the facility to identify increases in COD may indicate materials/chemicals coming into contact with stormwater causing an increase in oxygen demand. Increases in COD may indicate a need for maintenance or improvement of BMPs. The facility reported from 20 to 96 mg/L in the last permit term. The benchmark value falls within the range of values implemented in other permits having similar industrial activities and is achievable through proper BMP controls.

Oil & Grease

Monitoring with a daily maximum benchmark of 10 mg/L; per permit writer's best professional judgment. Oil and grease is considered a conventional pollutant. Oil and grease is a comprehensive test which measures for gasoline, diesel, crude oil, creosote, kerosene, heating oils, heavy fuel oils, lubricating oils, waxes, and some asphalt and pitch. The test can also detect some volatile organics such as benzene, toluene, ethylbenzene, or xylene, but these constituents are often lost during testing due to their boiling points. It is recommended to perform separate testing for these constituents if they are a known pollutant of concern at the site, i.e. aquatic life toxicity or human health is a concern. Results do not allow for separation of specific pollutants within the test, they are reported, totaled, as "oil and grease". Per 10 CSR 20-7.031 Table A1: *Criteria for Designated Uses*; 10 mg/L is the standard for protection of aquatic life. This standard will also be used to protect the general criteria found at 10 CSR 20-7.031(4). Ten mg/L is the level at which sheen is expected to form on receiving waters. Oils and greases of different densities will possibly form sheen or unsightly bottom deposits at levels which vary from 10 mg/L. To protect the general criteria, it is the responsibility of the facility to visually observe the discharge and receiving waters for sheen or bottom deposits. The facility reported from 5 to 28 mg/L during the last permit term. The 28 mg/L exceedance was an outlier in the DMRs and the next four quarters after that they reported less than 10 mg/L. The benchmark is achievable through proper operational and maintenance of BMPs and falls within the range of values implemented in other permits having similar industrial activities. The benchmark this permit applies does not allow the facility to violate general criteria even if data provided are below the benchmark.

pH

6.5 to 9.0 SU – instantaneous grab sample. Water quality limits [10 CSR 20-7.031(5)(E)] are applicable to this outfall. The stormwater at the site is highly variable in pH, limitations are appropriate as the stormwater has the potential to violate water quality.

Total Suspended Solids (TSS)

Monitoring with a daily maximum benchmark of 80 mg/L. DMRs submitted to the Department showed an exceedance during the last quarter of 2018. The facility has not exceeded the benchmark since then and have maintained sampling results under 80 mg/L. Limits were removed from this parameter, as the permit writer reviewed the submitted DMR data and determined no reasonable potential to exceed water quality standards either numeric or narrative. There is no water quality standard for TSS; however, sediment discharges can negatively impact aquatic life habitat. TSS is also a valuable indicator parameter. TSS monitoring allows the permittee to identify increases in TSS that may indicate uncontrolled materials leaving the site. Increased suspended solids in runoff can lead to decreased available oxygen for aquatic life and an increase of surface water temperatures in a receiving stream. Suspended solids can also be carriers of toxins, which can adsorb to the suspended particles; therefore, total suspended solids are a valuable indicator parameter for other pollution. A benchmark value will be implemented for this parameter. The benchmark value is achievable through proper operation and maintenance of BMPs and falls within the range of values implemented in other permits having similar industrial activities.

METALS:

Chromium VI, Dissolved

Monitoring only continued from previous permit. Chromium VI has several industrial uses, including chrome plating, the manufacture of dye and pigments, leather and wood preservation, and as an alloy with other metals. It was also used as "chromic acid" for a glass cleaner in industrial settings. There is a potential for wastes from these uses to be found at a solid waste disposal site. DMR data shows no reasonable potential to cause or contribute to excursions of the water quality standard.

Copper, Total Recoverable

Monitoring with a daily maximum benchmark of 80 mg/L continued from previous permit. Copper has numerous industrial uses, from alloys and antimicrobial applications, to wires, cable and paints. It is used as a stabilizing agent in chemical products. There is a high potential for wastes from these varying uses to be found at a waste disposal site; therefore, monitoring is continued. DMR data shows reasonable potential to cause or contribute to excursions of the water quality standard, therefore benchmarks are appropriate for this parameter.

Iron, Total Recoverable

Monitoring with a technology based daily maximum benchmark of 4,000 µg/L. Iron has numerous industrial uses, being the most widely used of all metals. There is a high potential for iron to be found in wastes at a landfill. Previous permit required monitoring with a daily maximum benchmark of 1,000 µg/L. Due to the sporadic nature of stormwater discharges, the Department, under the direction of EPA guidance, has determined chronic standards are capricious measures of stormwater discharges. Chronic effluent limitations are based on the organism's ability to survive within the designated concentration for four days. Stormwater is rarely discharged continuously for four days. Conversely, acute water quality standards are applicable, but are non-existent for iron. It is in the best professional judgment of the permit writer that a discharge from these outfalls at 4,000 µg/L per storm event will not cause an exceedance of the chronic water quality standard of 1000 µg/L over four days. After reviewing other sources of data and studies, it is in the permit writer's best professional judgment to require a 4000 µg/L daily maximum benchmark for this facility. In accordance with the Department's current stormwater permitting, under the direction of EPA guidance, it is the permit writer's best professional judgment that an iron limit of 4000 µg/L is protective of water quality at this facility.

Manganese, Total Recoverable

Monitoring is removed from this permit. There is a water quality standard for groundwater of 50 µg/L. There is no surface water quality standard for human health protection or aquatic life protection. This facility does not discharge to groundwater and therefore not a pollutant of concern.

Selenium, Total Recoverable

Monitoring with a daily maximum benchmark of 9 µg/L. Selenium is primarily used in the production of glass and electronics. It can also be found as an alloy with other metals. It is a known pollutant of concern at waste disposal sites. DMR data shows no reasonable potential to cause or contribute to excursions of the water quality standard, therefore benchmarks are appropriate for this parameter.

Thallium, Total Recoverable

Monitoring with a daily maximum benchmark of 13 µg/L. Thallium is primarily used in the production of electronic devices, switches, and closures for the semiconductor industry. It also has limited use in the manufacture of special glass and for certain medical procedures. It is a known pollutant of concern at waste disposal sites. DMR data shows no reasonable potential to cause or contribute to excursions of the water quality standard, therefore benchmarks are appropriate for this parameter.

Zinc, Total Recoverable

Monitoring with a daily maximum benchmark of 181 µg/L continued from previous permit. Zinc has numerous industrial applications, the most prevalent of which are batteries and anti-corrosion agents. It is also commonly used as an alloy and in industrial chemical compounds such as flame retardants and wood preservatives. Zinc is a pollutant of concern at solid waste landfills as identified in the landfill ELG found at 40 CFR 445. DMR data shows no reasonable potential to cause or contribute to excursions of the water quality standard.

NUTRIENTS:

Ammonia, Total as Nitrogen

Monitoring only continued from previous permit. Ammonia is a primary component of leachate, and is listed in the landfill ELG found at 40 CFR 445. DMR data shows no reasonable potential to cause or contribute to excursions of the water quality standard.

OTHER:

Benzene

Monitoring only continued from previous permit. Benzene is a volatile organic compound and a common component of many fuel and oil products. It is used as an intermediate in the production of numerous other chemicals, especially phenols and acetones. Benzene is a reliable indicator pollutant for hydrocarbon pollutants. Monitoring for this pollutant will aid in indication of other hydrocarbon issues at the site not monitored for in the permit. If benzene is detected in the effluent, this indicates the potential that other hydrocarbons may need to be added to the permit to ensure water quality standards are being maintained. Additionally, truck traffic at the site indicates potential to release benzene. DMR data shows no reasonable potential to cause or contribute to excursions of the water quality standard.

Chloride

Monitoring only. This is a reporting requirement only, as chloride is required to be monitored due to the chloride and sulfate parameter. Chloride is a known pollutant of concern at landfills.

Chloride + Sulfate

Monitoring only. Chloride and sulfate are pollutants of concern at landfill sites. Quarterly monitoring will allow the permit writer to determine if there is reasonable potential to cause or contribute to excursions of the water quality standard.

Sulfate

Monitoring required to determine chloride plus sulfate above. The facility shall sample and independently report the analytical value of sulfate.

PART V. ADMINISTRATIVE REQUIREMENTS

On the basis of preliminary staff review and the application of applicable standards and regulations, the Department, as administrative agent for the Missouri Clean Water Commission, proposes to issue a permit(s) subject to certain effluent limitations, schedules, and special conditions contained herein and within the operating permit. The proposed determinations are tentative pending public comment.

PERMIT SYNCHRONIZATION:

Permits are normally issued on a five-year term, but to achieve watershed synchronization some permits will need to be issued for less than the full five years as allowed by regulation. The intent is all permits within a watershed will move through the Watershed Based Management (WBM) cycle together will all expire in the same fiscal year. <http://dnr.mo.gov/env/wpp/cpp/docs/watershed-based-management.pdf>. This will allow the Department to explore a watershed based permitting effort at some point in the future. Renewal applications must continue to be submitted within 180 days of expiration, however, in instances where effluent data from the previous renewal is less than two years old, such data may be re-submitted to meet the requirements of the renewal application. If the permit provides a schedule of compliance for meeting new water quality based effluent limits beyond the expiration date of the permit, the time remaining in the schedule of compliance will be allotted in the renewed permit.

- ✓ If the Department issues the permit at this time, the effective period of the permit would be less than one year in length. To ensure efficient use of Department staff time, reduce the Department's permitting back log, and to provide better service to the facility by avoiding another renewal application to be submitted in such a short time period, this operating permit will be issued for the maximum timeframe of five years and synced with other permits in the watershed at a later date.

PUBLIC NOTICE:

The Department shall give public notice a draft permit has been prepared and its issuance is pending. Additionally, public notice will be issued if a public hearing is to be held because of a significant degree of interest in or with concerns related to a draft permit. No public notice is required when a request for a permit modification or termination is denied; however, the requester and facility must be notified of the denial in writing. <http://dnr.mo.gov/env/wpp/permits/pn/index.html> The Department must issue public notice of a pending operating permit. The public comment period is the length of time not less than 30 days following the date of the public notice which interested persons may submit written comments about the proposed permit.

For persons wishing to submit comments regarding this proposed operating permit, please refer to the Public Notice page located at the front of this draft operating permit. The Public Notice page gives direction on how and where to submit appropriate comments. All comments must be in written form.

- ✓ The Public Notice period for this operating permit was from January 28, 2022 to February 28, 2022. No responses were received.

DATE OF FACT SHEET: NOVEMBER 15, 2021

COMPLETED BY:

KYLE O'ROURKE, ENVIRONMENTAL SCIENTIST
MISSOURI DEPARTMENT OF NATURAL RESOURCES
WATER PROTECTION PROGRAM
OPERATING PERMITS SECTION - INDUSTRIAL UNIT
(573) 526-1289
Kyle.O'Rourke@dnr.mo.gov



STANDARD CONDITIONS FOR NPDES PERMITS
ISSUED BY
THE MISSOURI DEPARTMENT OF NATURAL RESOURCES
MISSOURI CLEAN WATER COMMISSION
REVISED
AUGUST 1, 2014

These Standard Conditions incorporate permit conditions as required by 40 CFR 122.41 or other applicable state statutes or regulations. These minimum conditions apply unless superseded by requirements specified in the permit.

Part I – General Conditions

Section A – Sampling, Monitoring, and Recording

1. **Sampling Requirements.**
 - a. Samples and measurements taken for the purpose of monitoring shall be representative of the monitored activity.
 - b. All samples shall be taken at the outfall(s) or Missouri Department of Natural Resources (Department) approved sampling location(s), and unless specified, before the effluent joins or is diluted by any other body of water or substance.
2. **Monitoring Requirements.**
 - a. Records of monitoring information shall include:
 - i. The date, exact place, and time of sampling or measurements;
 - ii. The individual(s) who performed the sampling or measurements;
 - iii. The date(s) analyses were performed;
 - iv. The individual(s) who performed the analyses;
 - v. The analytical techniques or methods used; and
 - vi. The results of such analyses.
 - b. If the permittee monitors any pollutant more frequently than required by the permit at the location specified in the permit using test procedures approved under 40 CFR Part 136, or another method required for an industry-specific waste stream under 40 CFR subchapters N or O, the results of such monitoring shall be included in the calculation and reported to the Department with the discharge monitoring report data (DMR) submitted to the Department pursuant to Section B, paragraph 7.
3. **Sample and Monitoring Calculations.** Calculations for all sample and monitoring results which require averaging of measurements shall utilize an arithmetic mean unless otherwise specified in the permit.
4. **Test Procedures.** The analytical and sampling methods used shall conform to the reference methods listed in 10 CSR 20-7.015 unless alternates are approved by the Department. The facility shall use sufficiently sensitive analytical methods for detecting, identifying, and measuring the concentrations of pollutants. The facility shall ensure that the selected methods are able to quantify the presence of pollutants in a given discharge at concentrations that are low enough to determine compliance with Water Quality Standards in 10 CSR 20-7.031 or effluent limitations unless provisions in the permit allow for other alternatives. A method is “sufficiently sensitive” when; 1) the method minimum level is at or below the level of the applicable water quality criterion for the pollutant or, 2) the method minimum level is above the applicable water quality criterion, but the amount of pollutant in a facility’s discharge is high enough that the method detects and quantifies the level of pollutant in the discharge, or 3) the method has the lowest minimum level of the analytical methods approved under 10 CSR 20-7.015. These methods are also required for parameters that are listed as monitoring only, as the data collected may be used to determine if limitations need to be established. A permittee is responsible for working with their contractors to ensure that the analysis performed is sufficiently sensitive.
5. **Record Retention.** Except for records of monitoring information required by the permit related to the permittee’s sewage sludge use and disposal activities, which shall be retained for a period of at least five (5) years (or longer as required by 40 CFR part 503), the permittee shall retain records of all monitoring information, including all calibration and maintenance records and all original strip chart recordings for continuous monitoring instrumentation, copies of all reports required by the permit, and records of all data used to complete the application for the permit, for a period of at least three (3) years from the date of the sample, measurement, report or application. This period may be extended by request of the Department at any time.

6. **Illegal Activities.**
 - a. The Federal Clean Water Act provides that any person who falsifies, tampers with, or knowingly renders inaccurate any monitoring device or method required to be maintained under the permit shall, upon conviction, be punished by a fine of not more than \$10,000, or by imprisonment for not more than two (2) years, or both. If a conviction of a person is for a violation committed after a first conviction of such person under this paragraph, punishment is a fine of not more than \$20,000 per day of violation, or by imprisonment of not more than four (4) years, or both.
 - b. The Missouri Clean Water Law provides that any person or who falsifies, tampers with, or knowingly renders inaccurate any monitoring device or method required to be maintained pursuant to sections 644.006 to 644.141 shall, upon conviction, be punished by a fine of not more than \$10,000, or by imprisonment for not more than six (6) months, or by both. Second and successive convictions for violation under this paragraph by any person shall be punished by a fine of not more than \$50,000 per day of violation, or by imprisonment for not more than two (2) years, or both.

Section B – Reporting Requirements

1. **Planned Changes.**
 - a. The permittee shall give notice to the Department as soon as possible of any planned physical alterations or additions to the permitted facility when:
 - i. The alteration or addition to a permitted facility may meet one of the criteria for determining whether a facility is a new source in 40 CFR 122.29(b); or
 - ii. The alteration or addition could significantly change the nature or increase the quantity of pollutants discharged. This notification applies to pollutants which are subject neither to effluent limitations in the permit, nor to notification requirements under 40 CFR 122.42;
 - iii. The alteration or addition results in a significant change in the permittee’s sludge use or disposal practices, and such alteration, addition, or change may justify the application of permit conditions that are different from or absent in the existing permit, including notification of additional use or disposal sites not reported during the permit application process or not reported pursuant to an approved land application plan;
 - iv. Any facility expansions, production increases, or process modifications which will result in a new or substantially different discharge or sludge characteristics must be reported to the Department 60 days before the facility or process modification begins. Notification may be accomplished by application for a new permit. If the discharge does not violate effluent limitations specified in the permit, the facility is to submit a notice to the Department of the changed discharge at least 30 days before such changes. The Department may require a construction permit and/or permit modification as a result of the proposed changes at the facility.
2. **Non-compliance Reporting.**
 - a. The permittee shall report any noncompliance which may endanger health or the environment. Relevant information shall be provided orally or via the current electronic method approved by the Department, within 24 hours from the time the permittee becomes aware of the circumstances, and shall be reported to the appropriate Regional Office during normal business hours or the Environmental Emergency Response hotline at 573-634-2436 outside of normal business hours. A written submission shall also be provided within five (5) business days of the time the permittee becomes aware of the circumstances. The written submission shall contain a description of the noncompliance and its cause; the period of noncompliance, including exact dates and times, and if the noncompliance has not been corrected, the anticipated time it is expected to continue; and steps taken or planned to reduce, eliminate, and prevent reoccurrence of the noncompliance.



STANDARD CONDITIONS FOR NPDES PERMITS
ISSUED BY
THE MISSOURI DEPARTMENT OF NATURAL RESOURCES
MISSOURI CLEAN WATER COMMISSION
REVISED
AUGUST 1, 2014

- b. The following shall be included as information which must be reported within 24 hours under this paragraph.
 - i. Any unanticipated bypass which exceeds any effluent limitation in the permit.
 - ii. Any upset which exceeds any effluent limitation in the permit.
 - iii. Violation of a maximum daily discharge limitation for any of the pollutants listed by the Department in the permit required to be reported within 24 hours.
 - c. The Department may waive the written report on a case-by-case basis for reports under paragraph 2. b. of this section if the oral report has been received within 24 hours.
3. **Anticipated Noncompliance.** The permittee shall give advance notice to the Department of any planned changes in the permitted facility or activity which may result in noncompliance with permit requirements. The notice shall be submitted to the Department 60 days prior to such changes or activity.
 4. **Compliance Schedules.** Reports of compliance or noncompliance with, or any progress reports on, interim and final requirements contained in any compliance schedule of the permit shall be submitted no later than 14 days following each schedule date. The report shall provide an explanation for the instance of noncompliance and a proposed schedule or anticipated date, for achieving compliance with the compliance schedule requirement.
 5. **Other Noncompliance.** The permittee shall report all instances of noncompliance not reported under paragraphs 2, 3, and 6 of this section, at the time monitoring reports are submitted. The reports shall contain the information listed in paragraph 2. a. of this section.
 6. **Other Information.** Where the permittee becomes aware that it failed to submit any relevant facts in a permit application, or submitted incorrect information in a permit application or in any report to the Department, it shall promptly submit such facts or information.
 7. **Discharge Monitoring Reports.**
 - a. Monitoring results shall be reported at the intervals specified in the permit.
 - b. Monitoring results must be reported to the Department via the current method approved by the Department, unless the permittee has been granted a waiver from using the method. If the permittee has been granted a waiver, the permittee must use forms provided by the Department.
 - c. Monitoring results shall be reported to the Department no later than the 28th day of the month following the end of the reporting period.
- b. Notice.
 - i. Anticipated bypass. If the permittee knows in advance of the need for a bypass, it shall submit prior notice, if possible at least 10 days before the date of the bypass.
 - ii. Unanticipated bypass. The permittee shall submit notice of an unanticipated bypass as required in Section B – Reporting Requirements, paragraph 5 (24-hour notice).
 - c. Prohibition of bypass.
 - i. Bypass is prohibited, and the Department may take enforcement action against a permittee for bypass, unless:
 1. Bypass was unavoidable to prevent loss of life, personal injury, or severe property damage;
 2. There were no feasible alternatives to the bypass, such as the use of auxiliary treatment facilities, retention of untreated wastes, or maintenance during normal periods of equipment downtime. This condition is not satisfied if adequate back-up equipment should have been installed in the exercise of reasonable engineering judgment to prevent a bypass which occurred during normal periods of equipment downtime or preventive maintenance; and
 3. The permittee submitted notices as required under paragraph 2. b. of this section.
 - ii. The Department may approve an anticipated bypass, after considering its adverse effects, if the Department determines that it will meet the three (3) conditions listed above in paragraph 2. c. i. of this section.
3. **Upset Requirements.**
 - a. Effect of an upset. An upset constitutes an affirmative defense to an action brought for noncompliance with such technology based permit effluent limitations if the requirements of paragraph 3. b. of this section are met. No determination made during administrative review of claims that noncompliance was caused by upset, and before an action for noncompliance, is final administrative action subject to judicial review.
 - b. Conditions necessary for a demonstration of upset. A permittee who wishes to establish the affirmative defense of upset shall demonstrate, through properly signed, contemporaneous operating logs, or other relevant evidence that:
 - i. An upset occurred and that the permittee can identify the cause(s) of the upset;
 - ii. The permitted facility was at the time being properly operated; and
 - iii. The permittee submitted notice of the upset as required in Section B – Reporting Requirements, paragraph 2. b. ii. (24-hour notice).
 - iv. The permittee complied with any remedial measures required under Section D – Administrative Requirements, paragraph 4.
 - c. Burden of proof. In any enforcement proceeding, the permittee seeking to establish the occurrence of an upset has the burden of proof.

Section C – Bypass/Upset Requirements

1. **Definitions.**
 - a. *Bypass*: the intentional diversion of waste streams from any portion of a treatment facility, except in the case of blending.
 - b. *Severe Property Damage*: substantial physical damage to property, damage to the treatment facilities which causes them to become inoperable, or substantial and permanent loss of natural resources which can reasonably be expected to occur in the absence of a bypass. Severe property damage does not mean economic loss caused by delays in production.
 - c. *Upset*: an exceptional incident in which there is unintentional and temporary noncompliance with technology based permit effluent limitations because of factors beyond the reasonable control of the permittee. An upset does not include noncompliance to the extent caused by operational error, improperly designed treatment facilities, inadequate treatment facilities, lack of preventive maintenance, or careless or improper operation.
2. **Bypass Requirements.**
 - a. Bypass not exceeding limitations. The permittee may allow any bypass to occur which does not cause effluent limitations to be exceeded, but only if it also is for essential maintenance to assure efficient operation. These bypasses are not subject to the provisions of paragraphs 2. b. and 2. c. of this section.

Section D – Administrative Requirements

1. **Duty to Comply.** The permittee must comply with all conditions of this permit. Any permit noncompliance constitutes a violation of the Missouri Clean Water Law and Federal Clean Water Act and is grounds for enforcement action; for permit termination, revocation and reissuance, or modification; or denial of a permit renewal application.
 - a. The permittee shall comply with effluent standards or prohibitions established under section 307(a) of the Federal Clean Water Act for toxic pollutants and with standards for sewage sludge use or disposal established under section 405(d) of the CWA within the time provided in the regulations that establish these standards or prohibitions or standards for sewage sludge use or disposal, even if the permit has not yet been modified to incorporate the requirement.
 - b. The Federal Clean Water Act provides that any person who violates section 301, 302, 306, 307, 308, 318 or 405 of the Act, or any permit condition or limitation implementing any such sections in a permit issued under section 402, or any requirement imposed in a pretreatment program approved under sections 402(a)(3) or 402(b)(8) of the Act, is subject to a civil penalty not to exceed \$25,000 per day for each violation. The Federal Clean Water Act provides that any person who negligently violates sections 301, 302, 306, 307, 308, 318, or 405 of the Act, or any condition or limitation implementing any of such sections in a permit issued under section 402 of the Act, or any requirement



STANDARD CONDITIONS FOR NPDES PERMITS
ISSUED BY
THE MISSOURI DEPARTMENT OF NATURAL RESOURCES
MISSOURI CLEAN WATER COMMISSION
REVISED
AUGUST 1, 2014

- imposed in a pretreatment program approved under section 402(a)(3) or 402(b)(8) of the Act, is subject to criminal penalties of \$2,500 to \$25,000 per day of violation, or imprisonment of not more than one (1) year, or both. In the case of a second or subsequent conviction for a negligent violation, a person shall be subject to criminal penalties of not more than \$50,000 per day of violation, or by imprisonment of not more than two (2) years, or both. Any person who knowingly violates such sections, or such conditions or limitations is subject to criminal penalties of \$5,000 to \$50,000 per day of violation, or imprisonment for not more than three (3) years, or both. In the case of a second or subsequent conviction for a knowing violation, a person shall be subject to criminal penalties of not more than \$100,000 per day of violation, or imprisonment of not more than six (6) years, or both. Any person who knowingly violates section 301, 302, 303, 306, 307, 308, 318 or 405 of the Act, or any permit condition or limitation implementing any of such sections in a permit issued under section 402 of the Act, and who knows at that time that he thereby places another person in imminent danger of death or serious bodily injury, shall, upon conviction, be subject to a fine of not more than \$250,000 or imprisonment of not more than 15 years, or both. In the case of a second or subsequent conviction for a knowing endangerment violation, a person shall be subject to a fine of not more than \$500,000 or by imprisonment of not more than 30 years, or both. An organization, as defined in section 309(c)(3)(B)(iii) of the CWA, shall, upon conviction of violating the imminent danger provision, be subject to a fine of not more than \$1,000,000 and can be fined up to \$2,000,000 for second or subsequent convictions.
- c. Any person may be assessed an administrative penalty by the EPA Director for violating section 301, 302, 306, 307, 308, 318 or 405 of this Act, or any permit condition or limitation implementing any of such sections in a permit issued under section 402 of this Act. Administrative penalties for Class I violations are not to exceed \$10,000 per violation, with the maximum amount of any Class I penalty assessed not to exceed \$25,000. Penalties for Class II violations are not to exceed \$10,000 per day for each day during which the violation continues, with the maximum amount of any Class II penalty not to exceed \$125,000.
- d. It is unlawful for any person to cause or permit any discharge of water contaminants from any water contaminant or point source located in Missouri in violation of sections 644.006 to 644.141 of the Missouri Clean Water Law, or any standard, rule or regulation promulgated by the commission. In the event the commission or the director determines that any provision of sections 644.006 to 644.141 of the Missouri Clean Water Law or standard, rules, limitations or regulations promulgated pursuant thereto, or permits issued by, or any final abatement order, other order, or determination made by the commission or the director, or any filing requirement pursuant to sections 644.006 to 644.141 of the Missouri Clean Water Law or any other provision which this state is required to enforce pursuant to any federal water pollution control act, is being, was, or is in imminent danger of being violated, the commission or director may cause to have instituted a civil action in any court of competent jurisdiction for the injunctive relief to prevent any such violation or further violation or for the assessment of a penalty not to exceed \$10,000 per day for each day, or part thereof, the violation occurred and continues to occur, or both, as the court deems proper. Any person who willfully or negligently commits any violation in this paragraph shall, upon conviction, be punished by a fine of not less than \$2,500 nor more than \$25,000 per day of violation, or by imprisonment for not more than one year, or both. Second and successive convictions for violation of the same provision of this paragraph by any person shall be punished by a fine of not more than \$50,000 per day of violation, or by imprisonment for not more than two (2) years, or both.
2. **Duty to Reapply.**
- a. If the permittee wishes to continue an activity regulated by this permit after the expiration date of this permit, the permittee must apply for and obtain a new permit.
- b. A permittee with a currently effective site-specific permit shall submit an application for renewal at least 180 days before the expiration date of the existing permit, unless permission for a later date has been granted by the Department. (The Department shall not grant permission for applications to be submitted later than the expiration date of the existing permit.)
- c. A permittee with currently effective general permit shall submit an application for renewal at least 30 days before the existing permit expires, unless the permittee has been notified by the Department that an earlier application must be made. The Department may grant permission for a later submission date. (The Department shall not grant permission for applications to be submitted later than the expiration date of the existing permit.)
3. **Need to Halt or Reduce Activity Not a Defense.** It shall not be a defense for a permittee in an enforcement action that it would have been necessary to halt or reduce the permitted activity in order to maintain compliance with the conditions of this permit.
4. **Duty to Mitigate.** The permittee shall take all reasonable steps to minimize or prevent any discharge or sludge use or disposal in violation of this permit which has a reasonable likelihood of adversely affecting human health or the environment.
5. **Proper Operation and Maintenance.** The permittee shall at all times properly operate and maintain all facilities and systems of treatment and control (and related appurtenances) which are installed or used by the permittee to achieve compliance with the conditions of this permit. Proper operation and maintenance also includes adequate laboratory controls and appropriate quality assurance procedures. This provision requires the operation of back-up or auxiliary facilities or similar systems which are installed by a permittee only when the operation is necessary to achieve compliance with the conditions of the permit.
6. **Permit Actions.**
- a. Subject to compliance with statutory requirements of the Law and Regulations and applicable Court Order, this permit may be modified, suspended, or revoked in whole or in part during its term for cause including, but not limited to, the following:
- i. Violations of any terms or conditions of this permit or the law;
- ii. Having obtained this permit by misrepresentation or failure to disclose fully any relevant facts;
- iii. A change in any circumstances or conditions that requires either a temporary or permanent reduction or elimination of the authorized discharge; or
- iv. Any reason set forth in the Law or Regulations.
- b. The filing of a request by the permittee for a permit modification, revocation and reissuance, or termination, or a notification of planned changes or anticipated noncompliance does not stay any permit condition.
7. **Permit Transfer.**
- a. Subject to 10 CSR 20-6.010, an operating permit may be transferred upon submission to the Department of an application to transfer signed by the existing owner and the new owner, unless prohibited by the terms of the permit. Until such time the permit is officially transferred, the original permittee remains responsible for complying with the terms and conditions of the existing permit.
- b. The Department may require modification or revocation and reissuance of the permit to change the name of the permittee and incorporate such other requirements as may be necessary under the Missouri Clean Water Law or the Federal Clean Water Act.
- c. The Department, within 30 days of receipt of the application, shall notify the new permittee of its intent to revoke or reissue or transfer the permit.
8. **Toxic Pollutants.** The permittee shall comply with effluent standards or prohibitions established under section 307(a) of the Federal Clean Water Act for toxic pollutants and with standards for sewage sludge use or disposal established under section 405(d) of the Federal Clean Water Act within the time provided in the regulations that establish these standards or prohibitions or standards for sewage sludge use or disposal, even if the permit has not yet been modified to incorporate the requirement.
9. **Property Rights.** This permit does not convey any property rights of any sort, or any exclusive privilege.



STANDARD CONDITIONS FOR NPDES PERMITS
ISSUED BY
THE MISSOURI DEPARTMENT OF NATURAL RESOURCES
MISSOURI CLEAN WATER COMMISSION
REVISED
AUGUST 1, 2014

10. **Duty to Provide Information.** The permittee shall furnish to the Department, within a reasonable time, any information which the Department may request to determine whether cause exists for modifying, revoking and reissuing, or terminating this permit or to determine compliance with this permit. The permittee shall also furnish to the Department upon request, copies of records required to be kept by this permit.
11. **Inspection and Entry.** The permittee shall allow the Department, or an authorized representative (including an authorized contractor acting as a representative of the Department), upon presentation of credentials and other documents as may be required by law, to:
 - a. Enter upon the permittee's premises where a regulated facility or activity is located or conducted, or where records must be kept under the conditions of the permit;
 - b. Have access to and copy, at reasonable times, any records that must be kept under the conditions of this permit;
 - c. Inspect at reasonable times any facilities, equipment (including monitoring and control equipment), practices, or operations regulated or required under this permit; and
 - d. Sample or monitor at reasonable times, for the purposes of assuring permit compliance or as otherwise authorized by the Federal Clean Water Act or Missouri Clean Water Law, any substances or parameters at any location.
12. **Closure of Treatment Facilities.**
 - a. Persons who cease operation or plan to cease operation of waste, wastewater, and sludge handling and treatment facilities shall close the facilities in accordance with a closure plan approved by the Department.
 - b. Operating Permits under 10 CSR 20-6.010 or under 10 CSR 20-6.015 are required until all waste, wastewater, and sludges have been disposed of in accordance with the closure plan approved by the Department and any disturbed areas have been properly stabilized. Disturbed areas will be considered stabilized when perennial vegetation, pavement, or structures using permanent materials cover all areas that have been disturbed. Vegetative cover, if used, shall be at least 70% plant density over 100% of the disturbed area.
13. **Signatory Requirement.**
 - a. All permit applications, reports required by the permit, or information requested by the Department shall be signed and certified. (See 40 CFR 122.22 and 10 CSR 20-6.010)
 - b. The Federal Clean Water Act provides that any person who knowingly makes any false statement, representation, or certification in any record or other document submitted or required to be maintained under this permit, including monitoring reports or reports of compliance or non-compliance shall, upon conviction, be punished by a fine of not more than \$10,000 per violation, or by imprisonment for not more than six (6) months per violation, or by both.
 - c. The Missouri Clean Water Law provides that any person who knowingly makes any false statement, representation or certification in any application, record, report, plan, or other document filed or required to be maintained pursuant to sections 644.006 to 644.141 shall, upon conviction, be punished by a fine of not more than ten thousand dollars, or by imprisonment for not more than six months, or by both.
14. **Severability.** The provisions of the permit are severable, and if any provision of the permit, or the application of any provision of the permit to any circumstance, is held invalid, the application of such provision to other circumstances, and the remainder of the permit, shall not be affected thereby.



MISSOURI DEPARTMENT OF NATURAL RESOURCES
WATER PROTECTION PROGRAM
**FORM A – APPLICATION FOR NONDOMESTIC PERMIT UNDER MISSOURI
CLEAN WATER LAW**

FOR AGENCY USE ONLY

CHECK NUMBER

DATE RECEIVED

FEE SUBMITTED

JET PAY CONFIRMATION NUMBER

**PLEASE READ ALL THE ACCOMPANYING INSTRUCTIONS BEFORE COMPLETING THIS FORM.
SUBMITTAL OF AN INCOMPLETE APPLICATION MAY RESULT IN THE APPLICATION BEING RETURNED.**

IF YOUR FACILITY IS ELIGIBLE FOR A NO EXPOSURE EXEMPTION:

Fill out the No Exposure Certification Form (Mo 780-2828): <https://dnr.mo.gov/forms/780-2828-f.pdf>

1. REASON FOR APPLICATION:

- ☐ a. This facility is now in operation under Missouri State Operating Permit (permit) MO – _____, is submitting an application for renewal, and there is no proposed increase in design wastewater flow. Annual fees will be paid when invoiced and there is no additional permit fee required for renewal.
- ☐ b. This facility is now in operation under permit MO – _____, is submitting an application for renewal, and there is a proposed increase in design wastewater flow. Antidegradation Review may be required. Annual fees will be paid when invoiced and there is no additional permit fee required for renewal.
- ☐ c. This is a facility submitting an application for a new permit (for a new facility). Antidegradation Review may be required. New permit fee is required.
- ☐ d. This facility is now in operation under Missouri State Operating Permit (permit) MO – _____ and is requesting a modification to the permit. Antidegradation Review may be required. Modification fee is required.

2. FACILITY

NAME		TELEPHONE NUMBER WITH AREA CODE	
ADDRESS (PHYSICAL)	CITY	STATE	ZIP CODE

3. OWNER

NAME		TELEPHONE NUMBER WITH AREA CODE	
EMAIL ADDRESS			
ADDRESS (MAILING)	CITY	STATE	ZIP CODE

4. CONTINUING AUTHORITY

NAME		TELEPHONE NUMBER WITH AREA CODE	
EMAIL ADDRESS			
ADDRESS (MAILING)	CITY	STATE	ZIP CODE

5. OPERATOR CERTIFICATION

NAME	CERTIFICATE NUMBER	TELEPHONE NUMBER WITH AREA CODE	
ADDRESS (MAILING)	CITY	STATE	ZIP CODE

6. FACILITY CONTACT

NAME	TITLE	TELEPHONE NUMBER WITH AREA CODE	
E-MAIL ADDRESS			

7. DOWNSTREAM LANDOWNER(S) Attach additional sheets as necessary.

NAME			
ADDRESS	CITY	STATE	ZIP CODE

8. ADDITIONAL FACILITY INFORMATION**8.1 Legal Description of Outfalls. (Attach additional sheets if necessary.)**

For Universal Transverse Mercator (UTM), use Zone 15 North referenced to North American Datum 1983 (NAD83)

001 NE ¼ NW ¼ Sec 8 T 44N R 1W FRANKLIN County
UTM Coordinates Easting (X): 668890 Northing (Y): 4272829
002 ¼ ¼ Sec T R County
UTM Coordinates Easting (X): Northing (Y):
003 ¼ ¼ Sec T R County
UTM Coordinates Easting (X): Northing (Y):
004 ¼ ¼ Sec T R County
UTM Coordinates Easting (X): Northing (Y):

8.2 Primary Standard Industrial Classification (SIC) and Facility North American Industrial Classification System (NAICS) Codes.
Primary SIC 4953 and NAICS SIC and NAICS
SIC and NAICS SIC and NAICS

9. ADDITIONAL FORMS AND MAPS NECESSARY TO COMPLETE THIS APPLICATION

- A. Is this permit for a manufacturing, commercial, mining, solid/hazardous waste, or silviculture facility? YES ☒ NO ☐
If yes, complete Form C.
- B. Is the facility considered a "Primary Industry" under EPA guidelines (40 CFR Part 122, Appendix A) : YES ☒ NO ☐
If yes, complete Forms C and D.
- C. Is wastewater land applied? YES ☐ NO ☒
If yes, complete Form I.
- D. Are sludge, biosolids, ash, or residuals generated, treated, stored, or land applied? YES ☐ NO ☒
If yes, complete Form R.
- E. Have you received or applied for any permit or construction approval under the CWA or any other environmental regulatory authority? YES ☐ NO ☒
If yes, please include a list of all permits or approvals for this facility.
- F. Do you use cooling water in your operations at this facility? YES ☐ NO ☒
If yes, please indicate the source of the water: _____
- G. Attach a map showing all outfalls and the receiving stream at 1" = 2,000' scale.

10. ELECTRONIC DISCHARGE MONITORING REPORT (eDMR) SUBMISSION SYSTEM

Per 40 CFR Part 127 National Pollutant Discharge Elimination System (NPDES) Electronic Reporting Rule, reporting of effluent limits and monitoring shall be submitted by the permittee via an electronic system to ensure timely, complete, accurate, and nationally consistent set of data. **One of the following must be checked in order for this application to be considered complete.** Please visit <http://dnr.mo.gov/env/wpp/edmr.htm> to access the Facility Participation Package.

- ☐ - You have completed and submitted with this permit application the required documentation to participate in the eDMR system.
- ☒ - You have previously submitted the required documentation to participate in the eDMR system and/or you are currently using the eDMR system.
- ☐ - You have submitted a written request for a waiver from electronic reporting. See instructions for further information regarding waivers.

11. FEES

Permit fees may be paid by attaching a check, or online by credit card or eCheck through the JetPay system. Use the URL provided to access JetPay and make an online payment: <https://magic.collectorsolutions.com/magic-ui/payments/mo-natural-resources/>

12. CERTIFICATION

I certify under penalty of law that this document and all attachments were prepared under my direction or supervision in accordance with a system designed to assure that qualified personnel properly gather and evaluate the information submitted. Based on my inquiry of the person or persons who manage the system, or those persons directly responsible for gathering the information, the information submitted is, to the best of my knowledge and belief, true, accurate, and complete. I am aware that there are significant penalties for submitting false information, including the possibility of fine and imprisonment for knowing violations.

NAME AND OFFICIAL TITLE (TYPE OR PRINT)

JOHN NILGES, P.E.

TELEPHONE NUMBER WITH AREA CODE

636-390-1010

SIGNATURE

DATE SIGNED

3/1/21

Form A, 9. G. Map Attachment - Outfalls

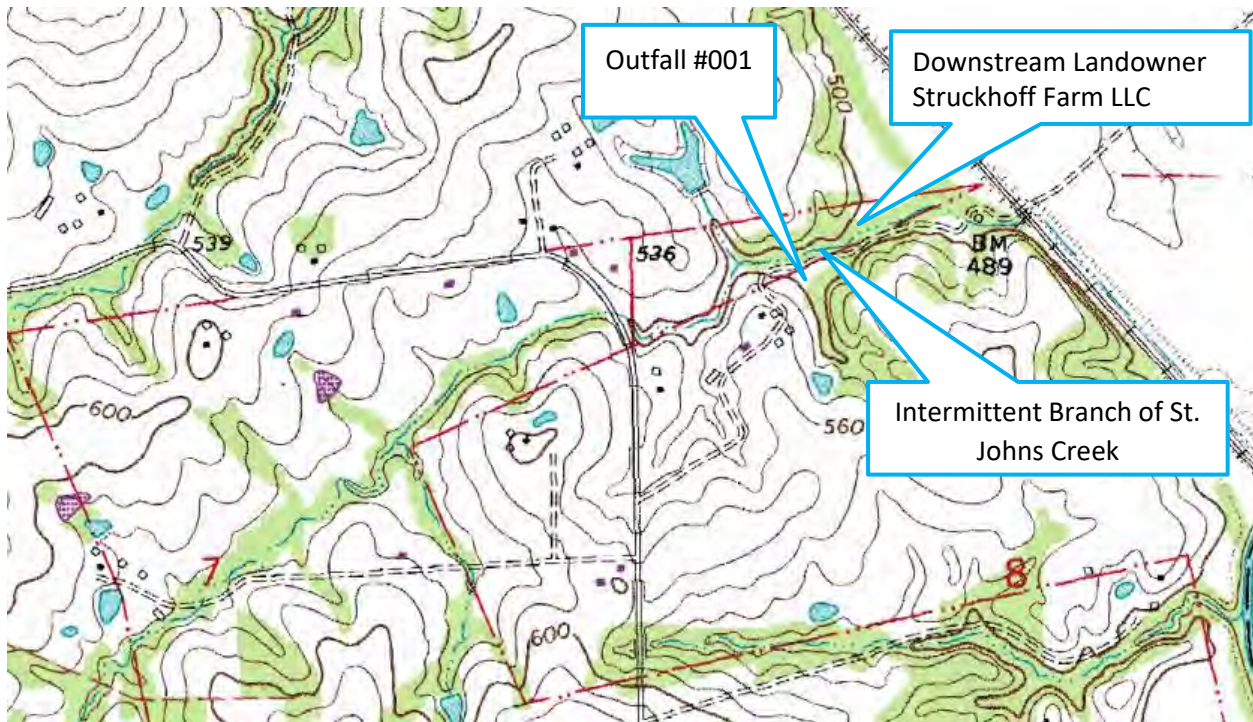

673000m.E.

UNION 3.9 MI. 1
12 MI. TO INTERSTATE 44

ROAD CLASSIFICATION

Primary highway,
hard surface

Light-duty road, hard or
improved surface

Secondary highway,
hard surface

Unimproved road



Interstate Route



U. S. Route



State Route

WASHINGTON WEST, MO.

38091-E1-TF-024

1973

PHOTOREVISED 1985
DMA 7761 II SE-SERIES V879

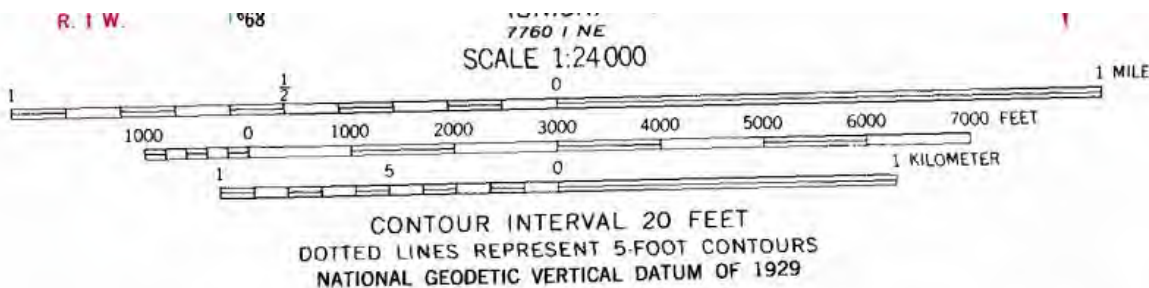

THIS MAP COMPLIES WITH NATIONAL MAP ACCURACY STANDARDS
FOR SALE BY U. S. GEOLOGICAL SURVEY, DENVER, COLORADO 80225, OR RESTON, VIRGINIA 22092
AND DIVISION OF GEOLOGY AND LAND SURVEY
MISSOURI DEPARTMENT OF NATURAL RESOURCES, ROLLA, MISSOURI 65401
A FOLDER DESCRIBING TOPOGRAPHIC MAPS AND SYMBOLS IS AVAILABLE ON REQUEST

WASHINGTON WEST QUADRANGLE
MISSOURI
7.5 MINUTE SERIES (TOPOGRAPHIC)



MISSOURI DEPARTMENT OF NATURAL RESOURCES
WATER PROTECTION PROGRAM, WATER POLLUTION CONTROL BRANCH
**FORM C – APPLICATION FOR DISCHARGE PERMIT – MANUFACTURING, COMMERCIAL,
MINING, SILVICULTURE OPERATIONS, AND STORMWATER**

GENERAL INFORMATION (PLEASE SEE INSTRUCTIONS)

1.0 NAME OF FACILITY

1.1 THIS FACILITY IS OPERATING UNDER MISSOURI STATE OPERATING PERMIT (MSOP) NUMBER:

1.2 IS THIS A NEW FACILITY? PROVIDE CONSTRUCTION PERMIT (CP) NUMBER IF APPLICABLE.

1.3 Describe the nature of the business, in detail. Identify the goods and services provided by the business. Include descriptions of all raw, intermediate, final products, byproducts, or waste products used in the production or manufacturing process, stored outdoors, loaded or transferred and any other pertinent information for potential sources of wastewater or stormwater discharges.

FLOWS, TYPE, AND FREQUENCY

2.0 Attach a line drawing showing the water flow through the facility. Indicate sources of intake water, operations contributing wastewater to the effluent, and treatment units labeled to correspond to the more detailed descriptions in item B. Construct a water balance on the line drawing by showing average and maximum flows between intakes, operations, treatment units, evaporation, public sewers, and outfalls. If a water balance cannot be determined (e.g., for certain mining activities), provide a pictorial description of the nature and amount of any sources of water and any collection or treatment measures.

2.1 For each outfall (1) below, provide: (2) a description of all operations contributing wastewater to the effluent, including process wastewater, sanitary wastewater, cooling water, stormwater runoff, and any other process or non-process wastewater, (3) the average flow and maximum flow (put max in parentheses) contributed by each operation and the sum of those operations, (4) the treatment received by the wastewater, and (5) the treatment type code. Continue on additional sheets if necessary.

1. OUTFALL NO.	2. OPERATION(S) CONTRIBUTING FLOW; INCLUDE ALL PROCESSES AND SUB PROCESSES AT EACH OUTFALL	3. AVERAGE FLOW AND (MAXIMUM FLOW), INCLUDE UNITS.	4. TREATMENT DESCRIPTION	5. TREATMENT CODES FROM TABLE A

Attach additional pages if necessary.

2.2 INTERMITTENT DISCHARGES

Except for stormwater runoff, leaks, or spills, are any of the discharges described in items 2.0 or 2.1 intermittent or seasonal?

☐ Yes (complete the following table)

☐ No (go to section 2.3)

1. OUTFALL NUMBER	2. OPERATION(S) CONTRIBUTING FLOW	3. FREQUENCY		4. FLOW				C. DURATION (in days)
				A. FLOW RATE (in mgd)		B. TOTAL VOLUME (specify with units)		
		A. DAYS PER WEEK (specify average)	B. MONTHS PER YEAR (specify average)	1. MAXIMUM DAILY	2. LONG TERM AVERAGE	4. LONG TERM DAILY	3. MAXIMUM AVERAGE	

2.3 PRODUCTION

A. Does an effluent limitation guideline (ELG) promulgated by EPA under section 304 of the Clean Water Act apply to your facility? Indicate the part and subparts applicable.

☐ Yes 40 CFR _____ Subpart(s) _____ ☐ No (go to section 2.5)

B. Are the limitations in the effluent guideline(s) expressed in terms of production (or other measure of operation)? Describe in C below.

☐ Yes (complete C.) ☐ No (go to section 2.5)

C. If you answered "yes" to B, list the quantity representing an actual measurement of your maximum level of production, expressed in the terms and units used in the applicable effluent guideline and indicate the affected outfalls.

A. OUTFALL(S)	B. QUANTITY PER DAY	C. UNITS OF MEASURE	D. OPERATION, PRODUCT, MATERIAL, ETC. (specify)

2.4 IMPROVEMENTS

A. Are you required by any federal, state, or local authority to meet any implementation schedule for the construction, upgrading, or operation of wastewater treatment equipment or practices or any other environmental programs which may affect the discharges described in this application? This includes, but is not limited to, permit conditions, administrative or enforcement orders, enforcement compliance schedule letters, stipulations, court orders, and grant or loan conditions.

☐ Yes (complete the following table) ☐ No (go to 2.6)

1. IDENTIFICATION OF CONDITION, AGREEMENT, ETC.	2. AFFECTED OUTFALLS	3. BRIEF DESCRIPTION OF PROJECT	4. FINAL COMPLIANCE DATE	
			A. REQUIRED	B. PROJECTED

B. Optional: provide below or attach additional sheets describing water pollution control programs or other environmental projects which may affect discharges. Indicate whether each program is underway or planned, and indicate actual or planned schedules for construction. This may include proposed bmp projects for stormwater.

2.5 SLUDGE MANAGEMENT

Describe the removal of any industrial or domestic biosolids or sludges generated at your facility. Include names and contact information for any haulers used. Note the frequency, volume, and methods (incineration, landfilling, composting, etc) used. See Form A for additional forms which may need to be completed.

DATA COLLECTION AND REPORTING REQUIREMENTS FOR APPLICANTS

3.0 EFFLUENT (AND INTAKE) CHARACTERISTICS (SEE INSTRUCTIONS)

A. & B. See instructions before continuing – complete one Table 1 for **each outfall** (and intake) – annotate the outfall (intake) number or designation in the space provided. The facility is not required to complete intake data unless required by the department or rule.

C. Use the space below to list any pollutants listed in the instructions section 3.0 C. Table B which you know or have reason to believe is discharged or may be discharged from any outfall not listed in parts 3.0 A or B on Table 1. For every pollutant listed, briefly describe the reasons you believe it to be present and report any analytical data in your possession.

1. POLLUTANT	2. SOURCE	3. OUTFALL(S)	4. ANALYTICAL RESULTS (INCLUDE UNITS)

3.1 Whole Effluent Toxicity Testing

A. To your knowledge, have any Whole Effluent Toxicity (WET) tests been performed on the facility discharges (or on receiving waters in relation to your discharge) within the last three years?

☐ Yes (go to 3.1 B)

☐ No (go to 3.2)

3.1 B

Disclose wet testing conditions, including test duration (chronic or acute), the organisms tested, and the testing results. Provide any results of toxicity identification evaluations (TIE) or toxicity reduction evaluations (TRE) if applicable. Please indicate the conclusions of the test(s) including any pollutants identified as causing toxicity and steps the facility is taking to remedy the toxicity.

3.2 CONTRACT ANALYSIS INFORMATION

Were any of the analyses reported herein, above, or on Table 1 performed by a contract laboratory or consulting firm?

☐ Yes (list the name, address, telephone number, and pollutants analyzed by each laboratory or firm.) ☐ No (go to 4.0)

A. LAB NAME	B. ADDRESS	C. TELEPHONE (area code and number)	D. POLLUTANTS ANALYZED (list or group)

4.0 STORMWATER**4.1**

Do you have industrial stormwater discharges from the site? If so, attach a site map outlining drainage areas served by each outfall. Indicate the following attributes within each drainage area: pavement or other impervious surfaces; buildings; outdoor storage areas; material loading and unloading areas; outdoor industrial activities; structural stormwater control measures; hazardous waste treatment, storage, and disposal units; and wells or springs in the area.

OUTFALL NUMBER	TOTAL AREA DRAINED (PROVIDE UNITS)	TYPES OF SURFACES (VEGETATED, STONE, PAVED, ETC)	BEST MANAGEMENT PRACTICES EMPLOYED; INCLUDE STRUCTURAL BMPs AND TREATMENT DESIGN FLOW FOR BMPs DESCRIBE HOW FLOW IS MEASURED
#001	38 Acres	84% vegetated	Settling Retention Basin, Gabion Rock Berms, Earthen Berms, Silt Fence
		8% paved/rock	
		8% unvegetated	

4.2 STORMWATER FLOWS

Provide the date of sampling with the flows, and how the flows were estimated.

January 8, 2021, 0.447 Mgal/day, at pipe outlet: depth of flow x width of flow x flow velocity then converted to Mgal/day

SIGNATORY REQUIREMENTS**5.0 CERTIFICATION**

I certify under penalty of law that this document and all attachments were prepared under my direction or supervision in accordance with a system designed to assure that qualified personnel properly gather and evaluate the information submitted. Based on my inquiry of the person or persons who manage the system, or those persons directly responsible for gathering the information, the information submitted is, to the best of my knowledge and belief, true, accurate and complete. I am aware that there are significant penalties for submitting false information, including the possibility of fine and imprisonment for knowing violations.

NAME AND OFFICIAL TITLE (TYPE OR PRINT)	TELEPHONE NUMBER WITH AREA CODE
JOHN NILGES, P.E., PUBLIC WORKS DIRECTOR	636-390-1010
SIGNATURE (SEE INSTRUCTIONS)	DATE SIGNED
	3/1/21

SEE INSTRUCTIONS; PLEASE PRINT OR TYPE.

You may report some or all of this information on separate sheet *(use similar format)* instead of completing these pages.

FORM C TABLE 1 FOR 3.0 - ITEMS A AND B

EFFLUENT (AND INTAKE) CHARACTERISTICS								THIS OUTFALL IS:		OUTFALL NO.	
3.0 PART A – You must provide the results of at least one analysis for every pollutant in Part A. Complete one table for each outfall or proposed outfall. See instructions.											
1. POLLUTANT	2. VALUES							3. UNITS <i>(specify if blank)</i>			
	A. MAXIMUM DAILY VALUE		B. MAXIMUM 30 DAY VALUES		C. LONG TERM AVERAGE VALUES		D. NO. OF ANALYSES	A. CONCENTRATION	B. MASS		
	(1) CONCENTRATION	(2) MASS	(1) CONCENTRATION	(2) MASS	(1) CONCENTRATION	(2) MASS					
A. Biochemical Oxygen Demand, 5-day (BOD ₅)											
B. Chemical Oxygen Demand (COD)											
C. Total Organic Carbon (TOC)											
D. Total Suspended Solids (TSS)											
E. Ammonia as N											
F. Flow	VALUE		VALUE		VALUE			MILLIONS OF GALLONS PER DAY (MGD)			
G. Temperature <i>(winter)</i>	VALUE		VALUE		VALUE			°F			
H. Temperature <i>(summer)</i>	VALUE		VALUE		VALUE			°F			
I. pH	MINIMUM		MAXIMUM		AVERAGE			STANDARD UNITS (SU)			
3.0 PART B – Mark “X” in column 2A for each pollutant you know or have reason to believe is present. Mark “X” in column 2B for each pollutant you believe to be absent. If you mark Column 2A for any pollutant, you must provide the results for at least one analysis for the pollutant. Complete one table for each outfall (intake). Provide results for additional parameters not listed here in Part 3.0 C.											
1. POLLUTANT AND CAS NUMBER <i>(if available)</i>	2. MARK “X”		3. VALUES							4. UNITS	
	A. BELIEVED PRESENT	B. BELIEVED ABSENT	A. MAXIMUM DAILY VALUE		B. MAXIMUM 30 DAY VALUES		C. LONG TERM AVERAGE VALUES		D. NO. OF ANALYSES	A. CONCENTRATION	B. MASS
			CONCENTRATION	MASS	CONCENTRATION	MASS	CONCENTRATION	MASS			
Subpart 1 – Conventional and Non-Conventional Pollutants											
A. Alkalinity (CaCO ₃)			MINIMUM		MINIMUM		MINIMUM				
B. Bromide (24959-67-9)											
C. Chloride (16887-00-6)											
D. Chlorine, Total Residual											
E. Color											
F. Conductivity											
F. Cyanide, Amenable to Chlorination											

1. POLLUTANT AND CAS NUMBER <i>(if available)</i>	2. MARK "X"		3. VALUES							4. UNITS	
	A. BELIEVED PRESENT	B. BELIEVED ABSENT	A. MAXIMUM DAILY VALUE		B. MAXIMUM 30 DAY VALUE		C. LONG TERM AVERAGE VALUE		D. NO. OF ANALYSES	A. CONCEN- TRATION	B. MASS
			CONCENTRATION	MASS	CONCENTRATION	MASS	CONCENTRATION	MASS			
Subpart 1 – Conventional and Non-Conventional Pollutants (Continued)											
G. <i>E. coli</i>											
H. Fluoride (16984-48-8)											
I. Nitrate plus Nitrate (as N)											
J. Kjeldahl, Total (as N)											
K. Nitrogen, Total Organic (as N)											
L. Oil and Grease											
M. Phenols, Total											
N. Phosphorus (as P), Total (7723-14-0)											
O. Sulfate (as SO ⁴) (14808-79-8)											
P. Sulfide (as S)											
Q. Sulfite (as SO ³) (14265-45-3)											
R. Surfactants											
S. Trihalomethanes, Total											
Subpart 2 – Metals											
1M. Aluminum, Total Recoverable (7429-90-5)											
2M. Antimony, Total Recoverable (7440-36-9)											
3M. Arsenic, Total Recoverable (7440-38-2)											
4M. Barium, Total Recoverable (7440-39-3)											
5M. Beryllium, Total Recoverable (7440-41-7)											
6M. Boron, Total Recoverable (7440-42-8)											
7M. Cadmium, Total Recoverable (7440-43-9)											
8M. Chromium III Total Recoverable (16065-83-1)											
9M. Chromium VI, Dissolved (18540-29-9)											
10M. Cobalt, Total Recoverable (7440-48-4)											

1. POLLUTANT AND CAS NUMBER <i>(if available)</i>	2. MARK "X"		3. VALUES							4. UNITS	
	A. BELIEVED PRESENT	B. BELIEVED ABSENT	A. MAXIMUM DAILY VALUE		B. MAXIMUM 30 DAY VALUE		C. LONG TERM AVERAGE VALUE		D. NO. OF ANALYSES	A. CONCEN- TRATION	B. MASS
			CONCENTRATION	MASS	CONCENTRATION	MASS	CONCENTRATION	MASS			
Subpart 2 – Metals (Continued)											
11M. Copper, Total Recoverable (7440-50-8)											
12M. Iron, Total Recoverable (7439-89-6)											
13M. Lead, Total Recoverable (7439-92-1)											
14M. Magnesium, Total Recoverable (7439-95-4)											
15M. Manganese, Total Recoverable (7439-96-5)											
16M. Mercury, Total Recoverable (7439-97-6)											
17M. Methylmercury (22967926)											
18M. Molybdenum, Total Recoverable (7439-98-7)											
19M. Nickel, Total Recoverable (7440-02-0)											
20M. Selenium, Total Recoverable (7782-49-2)											
21M. Silver, Total Recoverable (7440-22-4)											
22M. Thallium, Total Recoverable (7440-28-0)											
23M. Tin, Total Recoverable (7440-31-5)											
24M. Titanium, Total Recoverable (7440-32-6)											
25M. Zinc, Total Recoverable (7440-66-6)											
Subpart 3 – Radioactivity											
1R. Alpha Total											
2R. Beta Total											
3R. Radium Total											
4R. Radium 226 plus 228 Total											

FORM C

SECTION 2.40

ITEM A

PRECIPITATION



SURFACE RUNOFF

- From Landfill



SILTATION POND

123 cfs

→
Outfall to Intermittent Branch
of St. Johns Creek



February 11, 2021

Kevin Massmann
Washington, MO WWTP
4 Chamber Dr.
Washington, MO 63090

RE: StruckOff Landfill

Dear Kevin Massmann:

Please find enclosed the analytical results for the **4** sample(s) the laboratory received on **2/2/21 2:40 pm** and logged in under work order **EB00379**. All testing is performed according to our current TNI accreditations unless otherwise noted. This report cannot be reproduced, except in full, without the written permission of PDC Laboratories, Inc.

If you have any questions regarding your report, please contact your project manager. Quality and timely data is of the utmost importance to us.

PDC Laboratories, Inc. appreciates the opportunity to provide you with analytical expertise. We are always trying to improve our customer service and we welcome you to contact the Director of Client Services, Lisa Grant, with any feedback you have about your experience with our laboratory at 309-683-1764 or lgrant@pdclab.com.

Sincerely,

Chenise Lambert-Sykes
Project Manager
Iscyl
clambert-sykes@pdclab.com



**SAMPLE RECEIPT CHECK LIST**

Items not applicable will be marked as in compliance

Work Order EB00379

YES	Samples received within temperature compliance when applicable
YES	COC present upon sample receipt
YES	COC completed & legible
YES	Sampler name & signature present
YES	Unique sample IDs assigned
NO	Sample collection location recorded
YES	Date & time collected recorded on COC
YES	Relinquished by client signature on COC
YES	COC & labels match
YES	Sample labels are legible
YES	Appropriate bottle(s) received
YES	Sufficient sample volume received
YES	Sample containers recieved undamaged
NO	Zero headspace, <6 mm present in VOA vials
NO	Trip blank(s) received
YES	All non-field analyses received within holding times
YES	Short hold time analysis
YES	Current PDC COC submitted
NO	Case narrative provided



ANALYTICAL RESULTS

Sample: EB00379-01
Name: NPDES-Chlorides & Sulfates
Matrix: Waste Water - Grab

Sampled: 02/02/21 10:30
Received: 02/02/21 14:40

Parameter	Result	Unit	Qualifier	Prepared	Dilution	MRL	Analyzed	Analyst	Method
Anions - STL									
Chloride	29	mg/L		02/02/21 12:08	10	5.0	02/02/21 18:47	das	EPA 300.0
Sulfate	34	mg/L		02/02/21 12:08	10	5.0	02/02/21 18:47	das	EPA 300.0

Sample: EB00379-02
Name: NPDES-Metals-Se, Ti, Zn, Mn, Fe, Cu
Matrix: Waste Water - Grab

Sampled: 02/02/21 10:30
Received: 02/02/21 14:40

Parameter	Result	Unit	Qualifier	Prepared	Dilution	MRL	Analyzed	Analyst	Method
Total Metals - STL									
Copper	0.00902	mg/L		02/03/21 19:54	1	0.00500	02/04/21 18:46	KAM	EPA 200.7 REV 4.4
Iron	5.37	mg/L		02/02/21 16:14	1	0.0300	02/03/21 15:10	KAM	EPA 200.7 REV 4.4
Molybdenum	< 0.0120	mg/L		02/02/21 16:14	1	0.0120	02/03/21 15:10	KAM	EPA 200.7 REV 4.4
Selenium	< 0.0400	mg/L		02/02/21 16:14	1	0.0400	02/03/21 15:10	KAM	EPA 200.7 REV 4.4
Thallium	< 0.0400	mg/L		02/02/21 16:14	1	0.0400	02/03/21 15:10	KAM	EPA 200.7 REV 4.4
Zinc	0.0274	mg/L		02/02/21 16:14	1	0.0100	02/03/21 15:10	KAM	EPA 200.7 REV 4.4

Sample: EB00379-03
Name: NPDES-Chromium Hex Cr VI
Matrix: Waste Water - Grab

Sampled: 02/02/21 10:30
Received: 02/02/21 14:40

Parameter	Result	Unit	Qualifier	Prepared	Dilution	MRL	Analyzed	Analyst	Method
General Chemistry - STL									
Hexavalent chromium	< 0.005	mg/L		02/02/21 15:08	1	0.005	02/02/21 16:00	BCH	SM 3500-Cr B*

Sample: EB00379-04
Name: NPDES-VOC-Benzene
Matrix: Waste Water - Grab

Sampled: 02/02/21 10:30
Received: 02/02/21 14:40

Parameter	Result	Unit	Qualifier	Prepared	Dilution	MRL	Analyzed	Analyst	Method
Volatile Organics - STL									
Benzene	< 5.00	ug/L		02/02/21 11:31	1	5.00	02/02/21 16:16	LEC	EPA 8260B



NOTES

Specifications regarding method revisions and method modifications used for analysis are available upon request. Please contact your project manager.

* Not a TNI accredited analyte

Certifications

CHI - McHenry, IL - 4314-A W. Crystal Lake Road, McHenry, IL 60050

TNI Accreditation for Drinking Water and Wastewater Fields of Testing through IL EPA Accreditation No. 100279

Illinois Department of Public Health Bacterial Analysis in Drinking Water Approved Laboratory Registry No. 17556

PIA - Peoria, IL - 2231 W. Altorfer Drive, Peoria, IL 61615

TNI Accreditation for Drinking Water, Wastewater, Solid and Hazardous Material Fields of Testing through IL EPA Accreditation No. 100230

Illinois Department of Public Health Bacterial Analysis in Drinking Water Approved Laboratory Registry No. 17553

Drinking Water Certifications/Accreditations: Iowa (240); Kansas (E-10338); Missouri (870)

Wastewater Certifications/Accreditations: Arkansas (88-0677); Iowa (240); Kansas (E-10338)

Solid and Hazardous Material Certifications/Accreditations: Arkansas (88-0677); Iowa (240); Kansas (E-10338)

SPMO - Springfield, MO - 1805 W Sunset Street, Springfield, MO 65807

USEPA DMR-QA Program

STL - Hazelwood, MO - 944 Anglum Rd, Hazelwood, MO 63042

TNI Accreditation for Wastewater, Solid and Hazardous Material Fields of Testing through KS KDHE Certification No. E-10389

TNI Accreditation for Wastewater, Solid and Hazardous Material Fields of Testing through IL EPA Accreditation No. - 200080

Illinois Department of Public Health Bacterial Analysis in Drinking Water Approved Laboratory, Registry No. 171050

Missouri Department of Natural Resources - Certificate of Approval for Microbiological Laboratory Service - No. 1050

Certified by: Chenise Lambert-Sykes, Project Manager





STATE WHERE SAMPLE COLLECTED



February 24, 2021

Kevin Massmann
Washington, MO WWTP
4 Chamber Dr.
Washington, MO 63090

RE: Struckoff Landfill Silt Pond

Dear Kevin Massmann:

Please find enclosed the analytical results for the **6** sample(s) the laboratory received on **2/2/21 2:40 pm** and logged in under work order **EB00361**. All testing is performed according to our current TNI accreditations unless otherwise noted. This report cannot be reproduced, except in full, without the written permission of PDC Laboratories, Inc.

If you have any questions regarding your report, please contact your project manager. Quality and timely data is of the utmost importance to us.

PDC Laboratories, Inc. appreciates the opportunity to provide you with analytical expertise. We are always trying to improve our customer service and we welcome you to contact the Director of Client Services, Lisa Grant, with any feedback you have about your experience with our laboratory at 309-683-1764 or lgrant@pdclab.com.

Sincerely,

Chenise Lambert-Sykes
Project Manager
lscyl
clambert-sykes@pdclab.com



**SAMPLE RECEIPT CHECK LIST**

Items not applicable will be marked as in compliance

Work Order EB00361

YES	Samples received within temperature compliance when applicable
YES	COC present upon sample receipt
YES	COC completed & legible
YES	Sampler name & signature present
YES	Unique sample IDs assigned
NO	Sample collection location recorded
YES	Date & time collected recorded on COC
YES	Relinquished by client signature on COC
YES	COC & labels match
YES	Sample labels are legible
YES	Appropriate bottle(s) received
YES	Sufficient sample volume received
YES	Sample containers recieved undamaged
NO	Zero headspace, <6 mm present in VOA vials
NO	Trip blank(s) received
YES	All non-field analyses received within holding times
YES	Short hold time analysis
YES	Current PDC COC submitted
NO	Case narrative provided



Case Narrative

Total Organic Carbon and Total Organic Nitrogen were added per client request.



ANALYTICAL RESULTS

Sample: EB00361-01
Name: NPDES-COD & TKN & NH3
Matrix: Waste Water - Grab

Sampled: 02/02/21 10:30
Received: 02/02/21 14:40

Parameter	Result	Unit	Qualifier	Prepared	Dilution	MRL	Analyzed	Analyst	Method
General Chemistry - PIA									
Total Organic Carbon (TOC)	10	mg/L		02/19/21 14:43	1	0.50	02/19/21 14:43	JEG	SM 5310C 2000
General Chemistry - STL									
COD	61	mg/L		02/08/21 10:00	1	50	02/08/21 13:56	KDL	SM 5220D
Organic Nitrogen	1.8	mg/L		02/03/21 15:43	1	1.0	02/04/21 16:03	BCH	calculated
Nutrients - STL									
Total Kjeldahl Nitrogen (TKN)	2.3	mg/L		02/03/21 15:43	1	1.0	02/04/21 16:03	BCH	OIA/PAI-DK03 & EPA 351.2 REV 2*
Ammonia-N	0.54	mg/L		02/03/21 11:10	1	0.50	02/03/21 12:24	BCH	EPA 350.1 REV2

Sample: EB00361-02
Name: NPDES-Total Phosphours
Matrix: Waste Water - Grab

Sampled: 02/02/21 10:30
Received: 02/02/21 14:40

Parameter	Result	Unit	Qualifier	Prepared	Dilution	MRL	Analyzed	Analyst	Method
Total Metals - STL									
Phosphorus	1.83	mg/L		02/02/21 16:14	1	0.0500	02/03/21 15:06	KAM	EPA 200.7 REV 4.4

Sample: EB00361-03
Name: NPDES-Nitrate & Nitrite
Matrix: Waste Water - Grab

Sampled: 02/02/21 10:30
Received: 02/02/21 14:40

Parameter	Result	Unit	Qualifier	Prepared	Dilution	MRL	Analyzed	Analyst	Method
Anions - STL									
Nitrate-N	0.77	mg/L		02/02/21 12:08	1	0.50	02/02/21 19:04	das	EPA 300.0
Nitrite-N	< 0.50	mg/L		02/02/21 12:08	1	0.50	02/02/21 19:04	das	EPA 300.0



ANALYTICAL RESULTS

Sample: EB00361-04
Name: NPDES-BOD & TSS
Matrix: Waste Water - Grab

Sampled: 02/02/21 10:30
Received: 02/02/21 14:40

Parameter	Result	Unit	Qualifier	Prepared	Dilution	MRL	Analyzed	Analyst	Method
General Chemistry - STL									
BOD	< 10.0	mg/L	X	02/03/21 16:00	1	10.0	02/08/21 11:31	KDL	SM 5210B
Solids - total suspended solids (TSS)	97	mg/L		02/03/21 10:26	1	6.7	02/03/21 16:54	SJP	SM 2540D

Sample: EB00361-05
Name: NPDES-Conductivity & pH
Matrix: Waste Water - Grab

Sampled: 02/02/21 10:30
Received: 02/02/21 14:40

Parameter	Result	Unit	Qualifier	Prepared	Dilution	MRL	Analyzed	Analyst	Method
General Chemistry - STL									
Conductivity	380	umhos/cm		02/04/21 10:20	1	0.10	02/04/21 12:13	CLH	SM 2510B*
pH	7.79	pH Units	FP	02/04/21 14:09	1	2.00	02/04/21 15:22	CLH	SM 4500H B - SW 9040
Temperature at pH measurement	16	°C	FP	02/04/21 14:22	1		02/04/21 15:24	CLH	SM 4500 H B*

Sample: EB00361-06
Name: NPDES-Oil & Grease
Matrix: Waste Water - Grab

Sampled: 02/02/21 10:30
Received: 02/02/21 14:40

Parameter	Result	Unit	Qualifier	Prepared	Dilution	MRL	Analyzed	Analyst	Method
General Chemistry - STL									
Oil & Grease - total	< 5.0	mg/L		02/04/21 08:00	1	5.0	02/04/21 15:14	SJP	EPA 1664A



NOTES

Specifications regarding method revisions and method modifications used for analysis are available upon request. Please contact your project manager.

* Not a TNI accredited analyte

Certifications

CHI - McHenry, IL - 4314-A W. Crystal Lake Road, McHenry, IL 60050

TNI Accreditation for Drinking Water and Wastewater Fields of Testing through IL EPA Accreditation No. 100279

Illinois Department of Public Health Bacterial Analysis in Drinking Water Approved Laboratory Registry No. 17556

PIA - Peoria, IL - 2231 W. Altorfer Drive, Peoria, IL 61615

TNI Accreditation for Drinking Water, Wastewater, Solid and Hazardous Material Fields of Testing through IL EPA Accreditation No. 100230

Illinois Department of Public Health Bacterial Analysis in Drinking Water Approved Laboratory Registry No. 17553

Drinking Water Certifications/Accreditations: Iowa (240); Kansas (E-10338); Missouri (870)

Wastewater Certifications/Accreditations: Arkansas (88-0677); Iowa (240); Kansas (E-10338)

Solid and Hazardous Material Certifications/Accreditations: Arkansas (88-0677); Iowa (240); Kansas (E-10338)

SPMO - Springfield, MO - 1805 W Sunset Street, Springfield, MO 65807

USEPA DMR-QA Program

STL - Hazelwood, MO - 944 Anglum Rd, Hazelwood, MO 63042

TNI Accreditation for Wastewater, Solid and Hazardous Material Fields of Testing through KS KDHE Certification No. E-10389

TNI Accreditation for Wastewater, Solid and Hazardous Material Fields of Testing through IL EPA Accreditation No. - 200080

Illinois Department of Public Health Bacterial Analysis in Drinking Water Approved Laboratory, Registry No. 171050

Missouri Department of Natural Resources - Certificate of Approval for Microbiological Laboratory Service - No. 1050

Qualifiers

- FP Per analytical methodology this analyte is a field parameter that must be analyzed at time of sample collection to meet hold time requirements. The sample was analyzed in the laboratory as soon as possible after receipt. Data is to be viewed with caution.
- X Blank results fall outside the acceptable criteria.

Certified by: Chenise Lambert-Sykes, Project Manager



CHAIN OF CUSTODY RECORD

STATE WHERE SAMPLE COLLECTED

[illegible]

SUBCONTRACT ORDER
Transfer Chain of Custody

PDC Laboratories, Inc.

EB00361

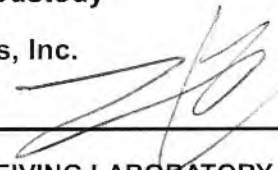

SENDING LABORATORY

PDC Laboratories, Inc.
944 Anglum Road
Hazelwood, MO 63042
(800) 333-3278

RECEIVING LABORATORY

PDC Laboratories, Inc.
2231 W Altorfer Dr
Peoria, IL 61615
(309) 692-9688

Sample: EB00361-01
Name: NPDES-COD & TKN & NH3



Sampled: 02/02/21 10:30
Matrix: Waste Water
Preservative: H2SO4, cool <6

Analysis	Due	Expires	Comments
TOC	02/10/21 16:00	03/02/21 10:30	

Please email results to Chenise Lambert-Sykes at clambert-sykes@pdclab.com

Date Shipped: _____ Total # of Containers: _____ Sample Origin (State): _____ PO #: _____

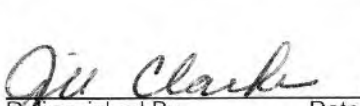
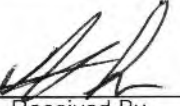
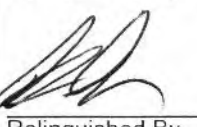
Turn-Around Time Requested ☐ NORMAL ☐ RUSH Date Results Needed: _____

Relinquished By	Date/Time	Received By	Date/Time	Sample Temperature Upon Receipt	1.7 °C
	2-17-21		2-17-21	Sample(s) Received on Ice	Y or N
	15:45		10:30	Proper Bottles Received in Good Condition	Y or N
Relinquished By	Date/Time	Received By	Date/Time	Bottles Filled with Adequate Volume	Y or N
	2-17-21		2-17-21	Samples Received Within Hold Time	Y or N
	15:45		15:45	Date/Time Taken From Sample Bottle	Y or N

SUBCONTRACT ORDER
Transfer Chain of Custody

PDC Laboratories, Inc.

EB00361

SENDING LABORATORY

PDC Laboratories, Inc.
944 Anglum Road
Hazelwood, MO 63042
(800) 333-3278

RECEIVING LABORATORY

PDC Laboratories, Inc.
2231 W Altorfer Dr
Peoria, IL 61615
(309) 692-9688

Sample: EB00361-01
Name: NPDES-COD & TKN & NH3

Sampled: 02/02/21 10:30
Matrix: Waste Water
Preservative: H2SO4, cool <6

Analysis	Due	Expires	Comments
----------	-----	---------	----------

TOC	02/10/21 16:00	03/02/21 10:30	
-----	----------------	----------------	--

replacement vials

Please email results to Chenise Lambert-Sykes at clambert-sykes@pdclab.com

Date Shipped: _____ Total # of Containers: 2 Sample Origin (State): _____ PO #: _____

Turn-Around Time Requested ☐ NORMAL ☐ RUSH Date Results Needed: _____

<i>Joe Clark</i> Relinquished By	<i>2/18/21</i> Date/Time	<i>[Signature]</i> Received By	<i>2-18-21</i> Date/Time	Sample Temperature Upon Receipt	<i>3.8</i> °C
<i>[Signature]</i> Relinquished By	<i>2-18-21</i> Date/Time	<i>[Signature]</i> Received By	<i>2/18/21</i> Date/Time	Sample(s) Received on Ice	<i>(Y)</i> or N
	<i>15:00</i>		<i>1500</i>	Proper Bottles Received in Good Condition	<i>(Y)</i> or N
				Bottles Filled with Adequate Volume	<i>(Y)</i> or N
				Samples Received Within Hold Time	<i>(Y)</i> or N
				Date/Time Taken From Sample Bottle	Y or <i>(N)</i>

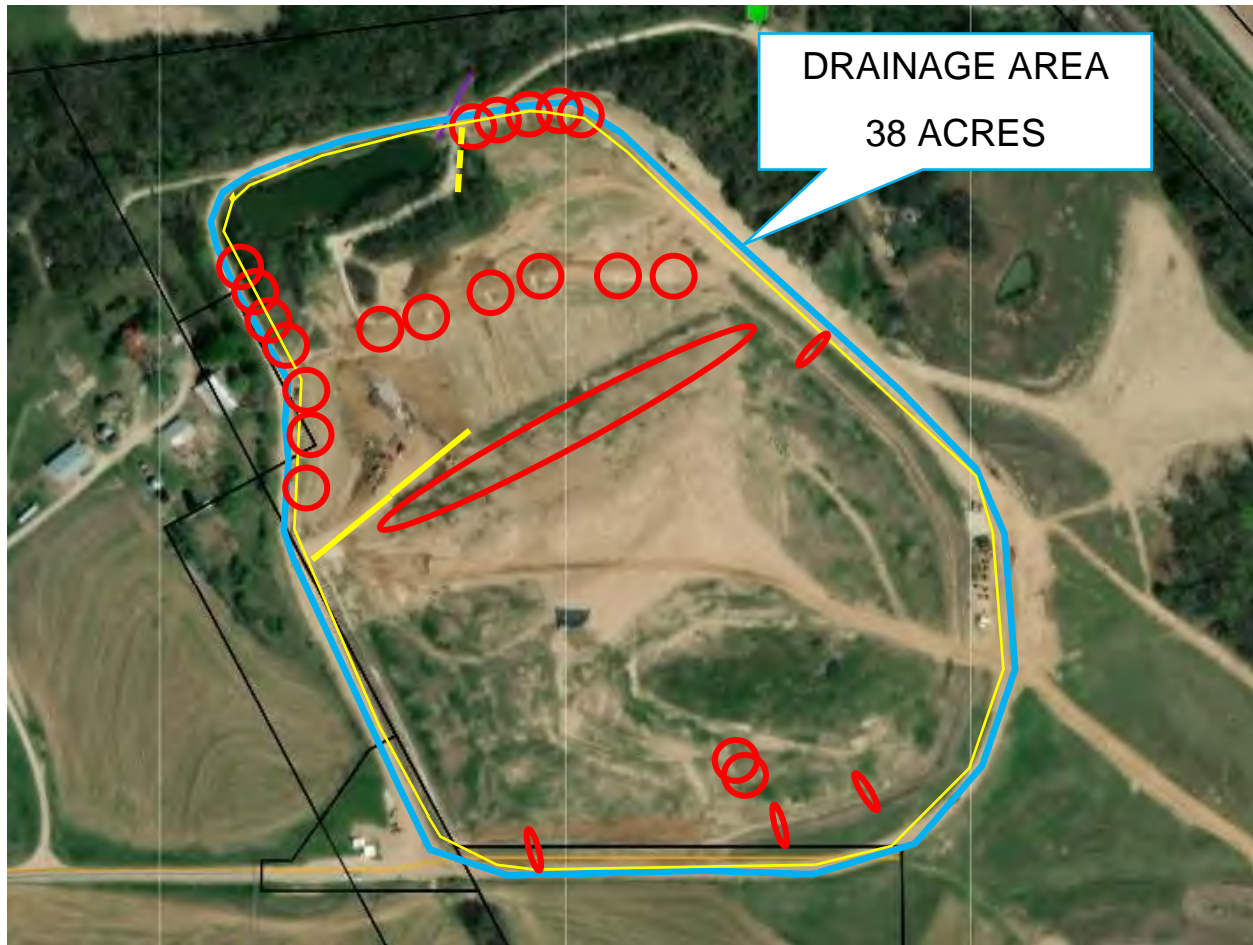

IMPERVIOUS SURFACES INCLUDE THE ACCESS ROADWAY INTO THE LANDFILL 

STRUCTURAL STORMWATER CONTROL MEASURES, ROCK BERM 

STRUCTURAL STORMWATER CONTROL MEASURES, EARTHEN BERM 

STRUCTURAL STORMWATER CONTROL MEASURES, SILT FENCE 

NO BUILDINGS

NO OUTDOOR STORAGE AREAS

WELLS ARE OUTLINED ON 4.1 MAP B

**TABLE 1. MONITORING WELL NETWORK
NOVEMBER 2016 GROUNDWATER MONITORING REPORT
CITY OF WASHINGTON SANITARY LANDFILL**

MDNR Monitoring Well ID	Site Monitoring Well ID	Hydraulic Designation	Monitored Aquifer	Water Level Collected	Groundwater Sample Collected
Groundwater Monitoring Wells					
1605	GMW-1B	Downgradient	Dolomite	Yes	Yes
1603	GMW-2B	Upgradient	Dolomite	Yes	Yes
1606	GMW-4B	Downgradient	Clay	Yes	Yes
A184412	GMW-4C	Downgradient	Dolomite	Yes	Yes
1601	GMW-5	Upgradient	Dolomite	Yes	Yes
1602	GMW-6	Upgradient	Dolomite	Yes	Yes
1607	P-6	Downgradient	Dolomite	Yes	Yes
1604	P-10	Downgradient	Dolomite	Yes	Yes
Piezometers					
	GMW-3		Dolomite	Yes	No
	P-1		Dolomite	Yes	No
	P-3		Dolomite	Yes	No
	P-5		Clay	Yes	No
	P-7		Dolomite	Yes	No
	P-9		Clay	Yes	No

K:\City of Washington\27216335.00 - Semiannual Groundwater Sampling\Nov 2016 GW Map.dwg Feb 06, 2017 - 10:02am Layout Name: 11x17 (Figure) By: 3753rh

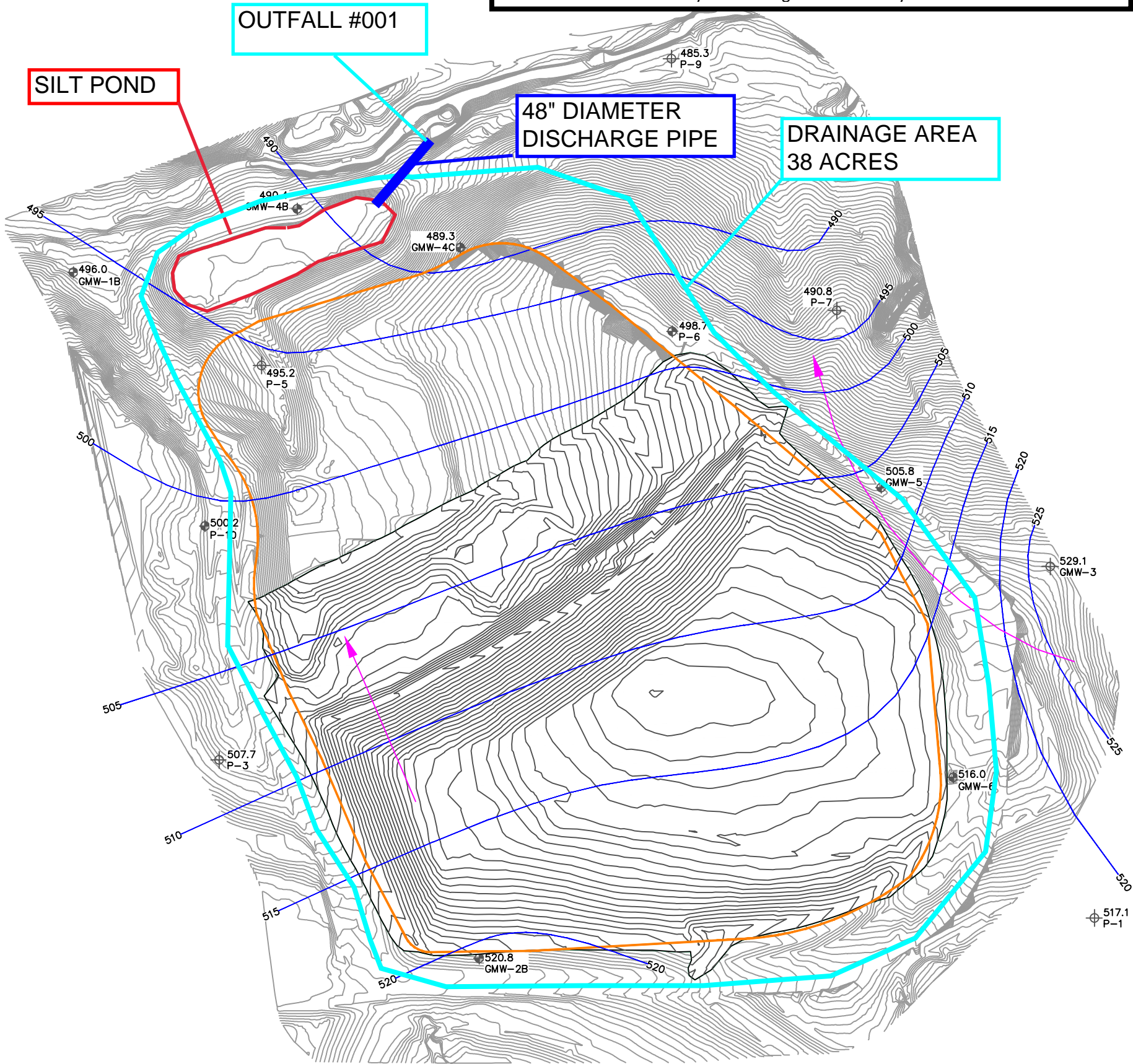

- LEGEND
- APPROXIMATE WASTE BOUNDARY
 - SURFACE ELEVATION CONTOUR
 - 510 GROUNDWATER CONTOUR
 - MONITORING WELL AND GROUNDWATER ELEVATION (FEET MSL)
 - PIEZOMETER AND GROUNDWATER ELEVATION (FEET MSL)
 - GROUNDWATER FLOW DIRECTION

- NOTES:
- SURFACE ELEVATION CONTOURS PROVIDED BY THE CITY OF WASHINGTON.

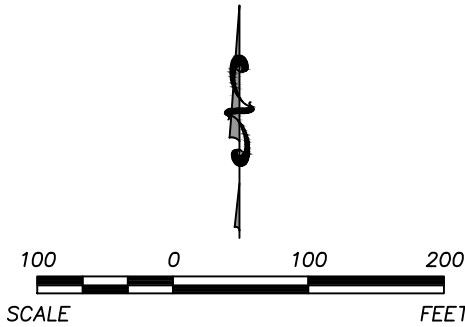

SHEET TITLE		PIEZOMETRIC SURFACE MAP	
CLIENT		CITY OF WASHINGTON CITY OF WASHINGTON SANITARY LANDFILL WASHINGTON, MISSOURI	
CONTRACTORS		SCS ENGINEERS ENVIRONMENTAL CONSULTANTS AND CONTRACTORS 13 Executive Drive, Suite 1 Fairview Heights, Illinois 62208 PH. (618) 628-2001 FAX. (618) 628-2002	
PROJ. NO.	27213861.14	DWG. BY	RLH
DIST. BY	RLH	CHK. BY	RLH
C/A	RWH	PROJ. MGR	RHH
CADD FILE:		NOV 2016 GW MAP.DWG	
DATE:		2/6/2017	
DRAWING NO.		2 of 2	
PROJECT TITLE		NOVEMBER 2016 GROUNDWATER MONITORING REPORT	
REV. DATE			
CHK. BY			

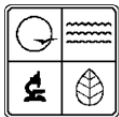

MISSOURI DEPARTMENT OF NATURAL RESOURCES
WATER PROTECTION PROGRAM, WATER POLLUTION BRANCH
**FORM D – APPLICATION FOR DISCHARGE PERMIT –
PRIMARY INDUSTRIES**

FOR AGENCY USE ONLY

CHECK NO.

DATE RECEIVED

FEE SUBMITTED

NOTE: DO NOT ATTEMPT TO COMPLETE THIS FORM BEFORE READING THE ACCOMPANYING INSTRUCTIONS

1.00 NAME OF FACILITY

1.10 THIS FACILITY IS NOW IN OPERATION UNDER MISSOURI OPERATING PERMIT NUMBER

MO -

This form is to be filled out in addition to forms A and C "Application for Discharge Permit" for the Industries listed below:

INDUSTRY CATEGORY

Adhesives and sealants	Ore mining
Aluminum forming	Organic chemicals manufacturing
Auto and other laundries	Paint and ink formulation
Battery manufacturing	Pesticides
Coal mining	Petroleum refining
Coil coating	Pharmaceutical preparations
Copper forming	Photographic equipment and supplies
Electric and electronic compounds	Plastic and synthetic materials manufacturing
Electroplating	Plastic processing
Explosives manufacturing	Porcelain enameling
Foundries	Printing and publishing
Gum and wood chemicals	Pulp and paperboard mills
Inorganic chemicals manufacturing	Rubber processing
Iron and steel manufacturing	Soap and detergent manufacturing
Leather tanning and finishing	Steam electric power plants
Landfill	Textile mills
Mechanical products manufacturing	Timber products processing
Nonferrous metals manufacturing	

**APPLICATION FOR DISCHARGE PERMIT
FORM D – PRIMARY INDUSTRIES**

TABLE II	
NPDES # (IF ASSIGNED)	OUTFALL NUMBER

1.30 If you are a primary industry and this outfall contains process wastewater, refer to Table A in the instructions to determine which of the GC/MS fractions you must test for. Mark “X” in column 2-A for all such GC/MS fractions that apply to your industry and for ALL toxic metals, cyanides, and total phenols. Mark “X” in column 2-B for each pollutant you know or have reason to believe is present. Mark “X” in column 2-C for each pollutant you believe to be absent. If you mark either columns 2-A or 2-B for any pollutant, you must provide the results of at least one analysis for that pollutant. Note that there are seven pages to this part, please review each carefully. Complete one table (*all seven pages*) for each outfall. See instructions for additional details and requirements.

1. POLLUTANT AND CAS NUMBER (if available)	2. MARK “X”			3. EFFLUENT						4. UNITS		5. INTAKE (optional)			
	A. TEST-ING REQUIRED	B. BELIEVE D PRESENT	C. BELIEVE D ABSENT	A. MAXIMUM DAILY VALUE		B. MAXIMUM 30 DAY VALUE (if available)		C. LONG TERM AVRG. VALUE (if available)		D. NO. OF ANALYSES	A. CONCEN- TRATION	B. MASS	A. LONG TERM AVRG. VALUE		B. NO OF ANALYSES
				(1) CONCENTRATION	(2) MASS	(1) CONCENTRATION	(2) MASS	(1) CONCENTRATION	(2) MASS				(1) CONCENTRATION	(2) MASS	
METALS, AND TOTAL PHENOLS															
1M. Antimony, Total (7440-36-9)	<input type="checkbox"/>	<input type="checkbox"/>	<input type="checkbox"/>												
2M. Arsenic, Total (7440-38-2)	<input type="checkbox"/>	<input type="checkbox"/>	<input type="checkbox"/>												
3M. Beryllium, Total (7440-41-7)	<input type="checkbox"/>	<input type="checkbox"/>	<input type="checkbox"/>												
4M. Cadmium, Total (7440-43-9)	<input type="checkbox"/>	<input type="checkbox"/>	<input type="checkbox"/>												
5M. Chromium III (16065-83-1)	<input type="checkbox"/>	<input type="checkbox"/>	<input type="checkbox"/>												
6M. Chromium VI (18540-29-9)	<input type="checkbox"/>	<input type="checkbox"/>	<input type="checkbox"/>												
7M. Copper, Total (7440-50-8)	<input type="checkbox"/>	<input type="checkbox"/>	<input type="checkbox"/>												
8M. Lead, Total (7439-92-1)	<input type="checkbox"/>	<input type="checkbox"/>	<input type="checkbox"/>												
9M. Magnesium Total (7439-95-4)	<input type="checkbox"/>	<input type="checkbox"/>	<input type="checkbox"/>												
10M. Mercury, Total (7439-97-6)	<input type="checkbox"/>	<input type="checkbox"/>	<input type="checkbox"/>												
11M. Molybdenum Total (7439-98-7)	<input type="checkbox"/>	<input type="checkbox"/>	<input type="checkbox"/>												
12M. Nickel, Total (7440-02-0)	<input type="checkbox"/>	<input type="checkbox"/>	<input type="checkbox"/>												
13M. Selenium, Total (7782-49-2)	<input type="checkbox"/>	<input type="checkbox"/>	<input type="checkbox"/>												
14M. Silver, Total (7440-22-4)	<input type="checkbox"/>	<input type="checkbox"/>	<input type="checkbox"/>												
15M. Thallium, Total (7440-28-0)	<input type="checkbox"/>	<input type="checkbox"/>	<input type="checkbox"/>												
16M. Tin Total (7440-31-5)	<input type="checkbox"/>	<input type="checkbox"/>	<input type="checkbox"/>												
17M. Titanium Total (7440-32-6)	<input type="checkbox"/>	<input type="checkbox"/>	<input type="checkbox"/>												
18M. Zinc, Total (7440-66-6)	<input type="checkbox"/>	<input type="checkbox"/>	<input type="checkbox"/>												

CONTINUED FROM PAGE 3

19M. Cyanide, Amenable to Chlorination	<input type="checkbox"/>	<input type="checkbox"/>	<input type="checkbox"/>											
20M. Phenols, Total	<input type="checkbox"/>	<input type="checkbox"/>	<input type="checkbox"/>											

DIOXIN														
2,3,7,8 – Tetra – chlorodibenzo-P-Dioxin (1764-01-6)	<input type="checkbox"/>	<input type="checkbox"/>	<input type="checkbox"/>	DESCRIBE RESULTS										

1. POLLUTANT AND CAS NUMBER (if available)	2. MARK "X"			3. EFFLUENT								4. UNITS		5. INTAKE (optional)		
	A. TESTING REQUIRED	B. BELIEVED PRESENT	C. BELIEVED ABSENT	A. MAXIMUM DAILY VALUE		B. MAXIMUM 30 DAY VALUE (if available)		C. LONG TERM AVRG. VALUE (if available)		D. NO. OF ANALYSES	A. CONCENTRATION	B. MASS	A. LONG TERM AVRG. VALUE		B. NO OF ANALYSES	
				(1) CONCENTRATION	(2) MASS	(1) CONCENTRATION	(2) MASS	(1) CONCENTRATION	(2) MASS				(1) CONCENTRATION	(2) MASS		
GC/MS FRACTION – VOLATILE COMPOUNDS																
1V. Acrolein (107-02-8)	<input type="checkbox"/>	<input type="checkbox"/>	<input type="checkbox"/>													
2V. Acrylonitrile (107-13-1)	<input type="checkbox"/>	<input type="checkbox"/>	<input type="checkbox"/>													
3V. Benzene (71-43-2)	<input type="checkbox"/>	<input type="checkbox"/>	<input type="checkbox"/>													
4V. Bis (Chloromethyl) Ether (542-88-1)	<input type="checkbox"/>	<input type="checkbox"/>	<input type="checkbox"/>													
5V. Bromoform (75-25-2)	<input type="checkbox"/>	<input type="checkbox"/>	<input type="checkbox"/>													
6V. Carbon Tetrachloride (56-23-5)	<input type="checkbox"/>	<input type="checkbox"/>	<input type="checkbox"/>													
7V. Chlorobenzene (108-90-7)	<input type="checkbox"/>	<input type="checkbox"/>	<input type="checkbox"/>													
8V. Chlorodibromomethane (124-48-1)	<input type="checkbox"/>	<input type="checkbox"/>	<input type="checkbox"/>													
9V. Chloroethane (75-00-3)	<input type="checkbox"/>	<input type="checkbox"/>	<input type="checkbox"/>													
10V. 2-Chloroethylvinyl Ether (110-75-8)	<input type="checkbox"/>	<input type="checkbox"/>	<input type="checkbox"/>													
11V. Chloroform (67-66-3)	<input type="checkbox"/>	<input type="checkbox"/>	<input type="checkbox"/>													
12V. Dichlorobromomethane (75-27-4)	<input type="checkbox"/>	<input type="checkbox"/>	<input type="checkbox"/>													
13V. Dichloro-difluoromethane (75-71-8)	<input type="checkbox"/>	<input type="checkbox"/>	<input type="checkbox"/>													
14V. 1,1 – Dichloroethane (75-34-3)	<input type="checkbox"/>	<input type="checkbox"/>	<input type="checkbox"/>													
15V. 1,2 – Dichloroethane (107-06-2)	<input type="checkbox"/>	<input type="checkbox"/>	<input type="checkbox"/>													
16V. 1,1 – Dichloroethylene (75-35-4)	<input type="checkbox"/>	<input type="checkbox"/>	<input type="checkbox"/>													
17V. 1,3 – Dichloropropane (78-87-5)	<input type="checkbox"/>	<input type="checkbox"/>	<input type="checkbox"/>													
18V. 1,2 –Dichloropropylene (542-75-6)	<input type="checkbox"/>	<input type="checkbox"/>	<input type="checkbox"/>													
19V. Ethylbenzene (100-41-4)	<input type="checkbox"/>	<input type="checkbox"/>	<input type="checkbox"/>													
20V. Methyl Bromide (74-83-9)	<input type="checkbox"/>	<input type="checkbox"/>	<input type="checkbox"/>													
21V. Methyl Chloride (74-87-3)	<input type="checkbox"/>	<input type="checkbox"/>	<input type="checkbox"/>													

CONTINUED FROM THE FRONT

NPDES # (IF ASSIGNED)

OUTFALL NUMBER

1. POLLUTANT AND CAS NUMBER (if available)	2. MARK "X"			3. EFFLUENT							4. UNITS		5. INTAKE (optional)						
	A. TESTING RE-QUIRED	B. BELIEVED PRESENT	C. BELIEVED ABSENT	A. MAXIMUM DAILY VALUE		B. MAXIMUM 30 DAY VALUE (if available)		C. LONG TERM AVRG. VALUE (if available)		D. NO. OF ANALYSES	A. CONCEN- TRATION	B. MASS	A. LONG TERM AVRG. VALUE		B. NO OF ANALYSES				
				(1) CONCENTRATION	(2) MASS	(1) CONCENTRATION	(2) MASS	(1) CONCENTRATION	(2) MASS				(1) CONCENTRATION	(2) MASS					
GC.MS FRACTION – VOLATILE COMPOUNDS (continued)																			
22V. Methylene Chloride (75-09-2)	<input type="checkbox"/>	<input type="checkbox"/>	<input type="checkbox"/>																
23V. 1,1,2,2 – Tetra-chloroethane (79-34-5)	<input type="checkbox"/>	<input type="checkbox"/>	<input type="checkbox"/>																
24V. Tetrachloroethylene (127-18-4)	<input type="checkbox"/>	<input type="checkbox"/>	<input type="checkbox"/>																
25V. Toluene (108-88-3)	<input type="checkbox"/>	<input type="checkbox"/>	<input type="checkbox"/>																
26V. 1,2 – Trans Dichloroethylene (156-60-5)	<input type="checkbox"/>	<input type="checkbox"/>	<input type="checkbox"/>																
27V. 1,1,1 – Tri – chloroethane (71-55-6)	<input type="checkbox"/>	<input type="checkbox"/>	<input type="checkbox"/>																
28V. 1,1,2 – Tri-chloroethane (79-00-5)	<input type="checkbox"/>	<input type="checkbox"/>	<input type="checkbox"/>																
29V. Trichloro – ethylene (79-01-6)	<input type="checkbox"/>	<input type="checkbox"/>	<input type="checkbox"/>																
30V. Trichloro – fluoromethane (75-69-4)	<input type="checkbox"/>	<input type="checkbox"/>	<input type="checkbox"/>																
31V. Vinyl Chloride (75-01-4)	<input type="checkbox"/>	<input type="checkbox"/>	<input type="checkbox"/>																
GC/MS FRACTION – ACID COMPOUNDS																			
1A. 2 – Chlorophenol (95-57-8)	<input type="checkbox"/>	<input type="checkbox"/>	<input type="checkbox"/>																
2A. 2,4 – Dichloro – phenol (120-83-2)	<input type="checkbox"/>	<input type="checkbox"/>	<input type="checkbox"/>																
3A. 2,4 – Dimethyl – phenol (105-67-9)	<input type="checkbox"/>	<input type="checkbox"/>	<input type="checkbox"/>																
4A. 4,6 – Dinitro - O- Cresol (534-52-1)	<input type="checkbox"/>	<input type="checkbox"/>	<input type="checkbox"/>																
5A. 2,4 – Dinitro – phenol (51-28-5)	<input type="checkbox"/>	<input type="checkbox"/>	<input type="checkbox"/>																
6A. 2-Nitrophenol (88-75-5)	<input type="checkbox"/>	<input type="checkbox"/>	<input type="checkbox"/>																
7A. 4-Nitrophenol (100-02-7)	<input type="checkbox"/>	<input type="checkbox"/>	<input type="checkbox"/>																
8A. P – Chloro – M Cresol (59-50-7)	<input type="checkbox"/>	<input type="checkbox"/>	<input type="checkbox"/>																
9A. Pentachloro – phenol (87-86-5)	<input type="checkbox"/>	<input type="checkbox"/>	<input type="checkbox"/>																
10A. Phenol (108-952)	<input type="checkbox"/>	<input type="checkbox"/>	<input type="checkbox"/>																
11A. 2,4,6 – Trichloro-phenol (88-06-2)	<input type="checkbox"/>	<input type="checkbox"/>	<input type="checkbox"/>																
12A. 2 - methyl – 4,6 dinitrophenol (534-52-1)	<input type="checkbox"/>	<input type="checkbox"/>	<input type="checkbox"/>																

CONTINUED FROM THE FRONT

1. POLLUTANT AND CAS NUMBER (if available)	2. MARK "X"			3. EFFLUENT							4. UNITS		5. INTAKE (optional)						
	A. TESTING REQUIRED	B. BELIEVED PRESENT	C. BELIEVED ABSENT	A. MAXIMUM DAILY VALUE		B. MAXIMUM 30 DAY VALUE (if available)		C. LONG TERM AVRG. VALUE (if available)		D. NO. OF ANALYSES	A. CONCEN- TRATION	B. MASS	A. LONG TERM AVRG. VALUE		B. NO OF ANALYSES				
				(1) CONCENTRATION	(2) MASS	(1) CONCENTRATION	(2) MASS	(1) CONCENTRATION	(2) MASS				(1) CONCENTRATION	(2) MASS					
GC/MS FRACTION – BASE/NEUTRAL COMPOUNDS																			
1B. Acenaphthene (83-32-9)	<input type="checkbox"/>	<input type="checkbox"/>	<input type="checkbox"/>																
2B. Acenaphthylene (208-96-8)	<input type="checkbox"/>	<input type="checkbox"/>	<input type="checkbox"/>																
3B. Anthracene (120-12-7)	<input type="checkbox"/>	<input type="checkbox"/>	<input type="checkbox"/>																
4B. Benzidine (92-87-5)	<input type="checkbox"/>	<input type="checkbox"/>	<input type="checkbox"/>																
5B. Benzo (a) Anthracene (56-55-3)	<input type="checkbox"/>	<input type="checkbox"/>	<input type="checkbox"/>																
6B. Benzo (a) Pyrene (50-32-8)	<input type="checkbox"/>	<input type="checkbox"/>	<input type="checkbox"/>																
7B. 3,4 – Benzofluoranthene (205-99-2)	<input type="checkbox"/>	<input type="checkbox"/>	<input type="checkbox"/>																
8B. Benzo (ghi) Perylene (191-24-2)	<input type="checkbox"/>	<input type="checkbox"/>	<input type="checkbox"/>																
9B. Benzo (k) Fluoranthene (207-08-9)	<input type="checkbox"/>	<input type="checkbox"/>	<input type="checkbox"/>																
10B. Bis (2-Chloroethoxy) Methane (111-91-1)	<input type="checkbox"/>	<input type="checkbox"/>	<input type="checkbox"/>																
11B. Bis (2-Chloroethyl) Ether (111-44-4)	<input type="checkbox"/>	<input type="checkbox"/>	<input type="checkbox"/>																
12B. Bis (2- Chloroisopropyl) Ether (39638-32-9)	<input type="checkbox"/>	<input type="checkbox"/>	<input type="checkbox"/>																
13B. Bis (2-Ethylhexyl) Phthalate (117-81-7)	<input type="checkbox"/>	<input type="checkbox"/>	<input type="checkbox"/>																
14B. 4-Bromophenyl Phenyl Ether (101-55-3)	<input type="checkbox"/>	<input type="checkbox"/>	<input type="checkbox"/>																
15B. Butyl Benzyl Phthalate (85-68-7)	<input type="checkbox"/>	<input type="checkbox"/>	<input type="checkbox"/>																
16B. 2- Chloronaphthalene (91-58-7)	<input type="checkbox"/>	<input type="checkbox"/>	<input type="checkbox"/>																
17B. 4-Chlorophenyl Phenyl Ether (7005-72-3)	<input type="checkbox"/>	<input type="checkbox"/>	<input type="checkbox"/>																
18B. Chrysene (218-01-9)	<input type="checkbox"/>	<input type="checkbox"/>	<input type="checkbox"/>																
19B. Dibenzo (a,h) Anthracene (53-70-3)	<input type="checkbox"/>	<input type="checkbox"/>	<input type="checkbox"/>																
20B. 1,2 – Dichlorobenzene (95-50-1)	<input type="checkbox"/>	<input type="checkbox"/>	<input type="checkbox"/>																
21B. 1,3 – Dichlorobenzene (541-73-1)	<input type="checkbox"/>	<input type="checkbox"/>	<input type="checkbox"/>																

CONTINUED FROM PAGE 5

NPDES # (IF ASSIGNED)

OUTFALL NUMBER

1. POLLUTANT AND CAS NUMBER (if available)	2. MARK "X"			3. EFFLUENT							4. UNITS		5. INTAKE (optional)		
	A. TESTING REQUIRED	B. BELIEVED PRESENT	C. BELIEVED ABSENT	A. MAXIMUM DAILY VALUE		B. MAXIMUM 30 DAY VALUE (if available)		C. LONG TERM AVRG. VALUE (if available)		D. NO. OF ANALYSES	A. CONCEN- TRATION	B. MASS	A. LONG TERM AVRG. VALUE		B. NO OF ANALYSES
				(1) CONCENTRATION	(2) MASS	(1) CONCENTRATION	(2) MASS	(1) CONCENTRATION	(2) MASS				(1) CONCENTRATION	(2) MASS	
GC/MS FRACTION – BASE/NEUTRAL COMPOUNDS (continued)															
22B. 1, 4-Dichlorobenzene (106-46-7)	<input type="checkbox"/>	<input type="checkbox"/>	<input type="checkbox"/>												
23B. 3, 3'-Dichlorobenzidine (91-94-1)	<input type="checkbox"/>	<input type="checkbox"/>	<input type="checkbox"/>												
24B. Diethyl Phthalate (84-66-2)	<input type="checkbox"/>	<input type="checkbox"/>	<input type="checkbox"/>												
25B. Dimethyl Phthalate (131-11-3)	<input type="checkbox"/>	<input type="checkbox"/>	<input type="checkbox"/>												
26B. Di-N-butyl Phthalate (84-74-2)	<input type="checkbox"/>	<input type="checkbox"/>	<input type="checkbox"/>												
27B. 2,4-Dinitrotoluene (121-14-2)	<input type="checkbox"/>	<input type="checkbox"/>	<input type="checkbox"/>												
28B. 2,6-Dinitrotoluene (606-20-2)	<input type="checkbox"/>	<input type="checkbox"/>	<input type="checkbox"/>												
29B. Di-N-Octylphthalate (117-84-0)	<input type="checkbox"/>	<input type="checkbox"/>	<input type="checkbox"/>												
30B. 1,2-Diphenylhydrazine (as Azobenzene) (122-66-7)	<input type="checkbox"/>	<input type="checkbox"/>	<input type="checkbox"/>												
31B. Fluoranthene (206-44-0)	<input type="checkbox"/>	<input type="checkbox"/>	<input type="checkbox"/>												
32B. Fluorene (86-73-7)	<input type="checkbox"/>	<input type="checkbox"/>	<input type="checkbox"/>												
33B. Hexachlorobenzene (87-68-3)	<input type="checkbox"/>	<input type="checkbox"/>	<input type="checkbox"/>												
34B. Hexachlorobutadiene (87-68-3)	<input type="checkbox"/>	<input type="checkbox"/>	<input type="checkbox"/>												
35B. Hexachloro-cyclopentadiene (77-47-4)	<input type="checkbox"/>	<input type="checkbox"/>	<input type="checkbox"/>												
36B. Hexachloroethane (67-72-1)	<input type="checkbox"/>	<input type="checkbox"/>	<input type="checkbox"/>												
37B. Indeno (1,2,3-c-d) Pyrene (193-39-5)	<input type="checkbox"/>	<input type="checkbox"/>	<input type="checkbox"/>												
38B. Isophorone (78-59-1)	<input type="checkbox"/>	<input type="checkbox"/>	<input type="checkbox"/>												
39B. Naphthalene (91-20-3)	<input type="checkbox"/>	<input type="checkbox"/>	<input type="checkbox"/>												
40B. Nitrobenzene (98-95-3)	<input type="checkbox"/>	<input type="checkbox"/>	<input type="checkbox"/>												
41B. N-Nitro-sodimethylamine (62-75-9)	<input type="checkbox"/>	<input type="checkbox"/>	<input type="checkbox"/>												

CONTINUED FROM THE FRONT

1. POLLUTANT AND CAS NUMBER (if available)	2. MARK "X"			3. EFFLUENT							4. UNITS		5. INTAKE (optional)								
	A. TES-ING REQUIRED	B. BELIEVED PRESENT	C. BELIEVED ABSENT	A. MAXIMUM DAILY VALUE		B. MAXIMUM 30 DAY VALUE (if available)		C. LONG TERM AVR. VALUE (if available)		D. NO. OF ANALYSES			A. LONG TERM AVR. VALUE		B. NO OF ANALYSES						
				(1) CONCENTRATION	(2) MASS	(1) CONCENTRATION	(2) MASS	(1) CONCENTRATION	(2) MASS				(1) CONCENTRATION	(2) MASS							
GC/MS FRACTION – BASE/NEUTRAL COMPOUNDS (continued)																					
42B. N-Nitroso N-Propylamine (621-64-7)	<input type="checkbox"/>	<input type="checkbox"/>	<input type="checkbox"/>																		
43B. N-Nitro- sodiphenylamine (86-30- 6)	<input type="checkbox"/>	<input type="checkbox"/>	<input type="checkbox"/>																		
44B. Phenanthrene (85-01-8)	<input type="checkbox"/>	<input type="checkbox"/>	<input type="checkbox"/>																		
45B. Pyrene (129-00-0)	<input type="checkbox"/>	<input type="checkbox"/>	<input type="checkbox"/>																		
46B. 1,2,4-Tri chlorobenzene (120-82-1)	<input type="checkbox"/>	<input type="checkbox"/>	<input type="checkbox"/>																		
GC/MS FRACTION - PESTICIDES																					
1P. Aldrin (309-00-2)	<input type="checkbox"/>	<input type="checkbox"/>	<input type="checkbox"/>																		
2P. α-BHC (319-84-6)	<input type="checkbox"/>	<input type="checkbox"/>	<input type="checkbox"/>																		
3P. β-BHC (319-84-6)	<input type="checkbox"/>	<input type="checkbox"/>	<input type="checkbox"/>																		
4P. γ-BHC (58-89-9)	<input type="checkbox"/>	<input type="checkbox"/>	<input type="checkbox"/>																		
5P. δ-BHC (319-86-8)	<input type="checkbox"/>	<input type="checkbox"/>	<input type="checkbox"/>																		
6P. Chlordane (57-74-9)	<input type="checkbox"/>	<input type="checkbox"/>	<input type="checkbox"/>																		
7P. 4,4'-DDT (50-29-3)	<input type="checkbox"/>	<input type="checkbox"/>	<input type="checkbox"/>																		
8P. 4,4'-DDE (72-55-9)	<input type="checkbox"/>	<input type="checkbox"/>	<input type="checkbox"/>																		
9P. 4,4'-DDD (72-54-8)	<input type="checkbox"/>	<input type="checkbox"/>	<input type="checkbox"/>																		
10P. Dieldrin (60-57-1)	<input type="checkbox"/>	<input type="checkbox"/>	<input type="checkbox"/>																		
11P. α-Endosulfan (115-29-7)	<input type="checkbox"/>	<input type="checkbox"/>	<input type="checkbox"/>																		
12P. β-Endosulfan (115-29-7)	<input type="checkbox"/>	<input type="checkbox"/>	<input type="checkbox"/>																		
13P. Endosulfan Sulfate (1031-07-8)	<input type="checkbox"/>	<input type="checkbox"/>	<input type="checkbox"/>																		
14P. Endrin (72-20-8)	<input type="checkbox"/>	<input type="checkbox"/>	<input type="checkbox"/>																		
15P. Endrin Aldehyde (7421-93-4)	<input type="checkbox"/>	<input type="checkbox"/>	<input type="checkbox"/>																		
16P. Heptachlor (76-44-8)	<input type="checkbox"/>	<input type="checkbox"/>	<input type="checkbox"/>																		

CONTINUED FROM PAGE 7

NPDES # (IF ASSIGNED)

OUTFALL NUMBER

1. POLLUTANT AND CAS NUMBER (if available)	2. MARK "X"			3. EFFLUENT							4. UNITS		5. INTAKE (optional)		
	A. TESTING REQUIRED	B. BELIEVED PRESENT	C. BELIEVED ABSENT	A. MAXIMUM DAILY VALUE		B. MAXIMUM 30 DAY VALUE (if available)		C. LONG TERM AVRG. VALUE (if available)		D. NO. OF ANALYSES	A. CONCEN- TRATION	B. MASS	A. LONG TERM AVRG. VALUE		B. NO OF ANALYSES
				(1) CONCENTRATION	(2) MASS	(1) CONCENTRATION	(2) MASS	(1) CONCENTRATION	(2) MASS				(1) CONCENTRATION	(2) MASS	
GC/MS FRACTION – PESTICISES (continued)															
17P. Heptachlor Epoxide (1024-57-3)	<input type="checkbox"/>	<input type="checkbox"/>	<input type="checkbox"/>												
18P. PCB-1242 (53469-21-9)	<input type="checkbox"/>	<input type="checkbox"/>	<input type="checkbox"/>												
19P. PBC-1254 (11097-69-1)	<input type="checkbox"/>	<input type="checkbox"/>	<input type="checkbox"/>												
20P. PCB-1221 (11104-28-2)	<input type="checkbox"/>	<input type="checkbox"/>	<input type="checkbox"/>												
21P. PCB-1232 (11141-16-5)	<input type="checkbox"/>	<input type="checkbox"/>	<input type="checkbox"/>												
22P. PCB-1248 (12672-29-6)	<input type="checkbox"/>	<input type="checkbox"/>	<input type="checkbox"/>												
23P. PCB-1260 (11096-82-5)	<input type="checkbox"/>	<input type="checkbox"/>	<input type="checkbox"/>												
24P. PCB-1016 (12674-11-2)	<input type="checkbox"/>	<input type="checkbox"/>	<input type="checkbox"/>												
25P. Toxaphene (8001-35-2)	<input type="checkbox"/>	<input type="checkbox"/>	<input type="checkbox"/>												
J. RADIOACTIVITY															
(1) Alpha Total	<input type="checkbox"/>	<input type="checkbox"/>	<input type="checkbox"/>												
(2) Beta Total	<input type="checkbox"/>	<input type="checkbox"/>	<input type="checkbox"/>												
(3) Radium Total	<input type="checkbox"/>	<input type="checkbox"/>	<input type="checkbox"/>												
(4) Radium 226 Total	<input type="checkbox"/>	<input type="checkbox"/>	<input type="checkbox"/>												

2.00 POTENTIAL DISCHARGES NOT COVERED BY ANALYSIS A. IS ANY POLLUTANT LISTED IN ITEM 1.30 A SUBSTANCE OR A COMPONENT OF A SUBSTANCE WHICH YOU DO OR EXPECT THAT YOU WILL OVER THE NEXT FIVE YEARS USE OR MANUFACTURE AS AN INTERMEDIATE OR FINAL PRODUCT OR BYPRODUCT? <div style="display: flex; justify-content: space-between;"> <input type="checkbox"/> YES (LIST ALL SUCH POLLUTANTS BELOW) <input checked="" type="checkbox"/> NO (GO TO B) </div>			
B. ARE YOUR OPERATIONS SUCH THAT YOUR RAW MATERIALS, PROCESSES OR PRODUCTS CAN REASONABLE BE EXPECTED TO VARY SO THAT YOUR DISCHARGES OF POLLUTANTS MAY DURING THE NEXT FIVE YEARS EXCEED TWO TIMES THE MAXIMUM VALUES REPORTED IN ITEM 1.30? <div style="display: flex; justify-content: space-between;"> <input type="checkbox"/> YES (COMPLETE C BELOW) <input checked="" type="checkbox"/> NO (GO TO SECTION 3.00) </div>			
C. IF YOU ANSWERED "YES" TO ITEM B, EXPLAIN BELOW AND DESCRIBE IN DETAIL THE SOURCES AND EXPECTED LEVELS OF SUCH POLLUTANTS THAT YOU ANTICIPATE WILL BE DISCHARGED FROM EACH OUTFALL OVER THE NEXT FIVE YEARS, TO THE BEST OF YOUR ABILITY AT THIS TIME. CONTINUE ON ADDITIONAL SHEETS IF YOU NEED MORE SPACE.			
3.00 CONTRACT ANALYSIS INFORMATION WERE ANY OF THE ANALYSES REPORTED IN 1.30 PERFORMED BY A CONTRACT LABORATORY OR CONSULTING FIRM? <div style="display: flex; justify-content: space-between;"> <input checked="" type="checkbox"/> YES (LIST THE NAME, ADDRESS, AND TELEPHONE NUMBER OF, AND ANALYZED BY, EACH SUCH LABORATORY OR FIRM BELOW) <input type="checkbox"/> NO (GO TO SECTION 4.00) </div>			
A. NAME	B. ADDRESS	C. TELEPHONE (area code and number)	D. POLLUTANTS ANALYZED (list)
PDC LABORATORIES	3278 N. HWY 67	(800) 333-3278	See PDC Laboratories
	FLORRISSANT, MO		attached results
4.00 CERTIFICATION I certify under penalty of law that I have personally examined and am familiar with the information submitted in this application and all attachments and that, based on my inquiry of those individuals immediately responsible for obtaining the information, I believe that the information is true, accurate and complete. I am aware that there are significant penalties for submitting false information, including the possibility of fine and imprisonment.			
NAME AND OFFICIAL TITLE (TYPE OR PRINT)		PHONE NUMBER (AREA CODE AND NUMBER)	
JOHN NILGES, P.E., PUBLIC WORKS DIRECTOR		(636) 390-1010	
SIGNATURE		DATE SIGNED	
		<div style="font-size: 1.5em; font-family: cursive;">3/1/21</div>	



January 19, 2021

Kevin Massmann
Washington, MO WWTP
4 Chamber Dr.
Washington, MO 63090

RE: Struckoff Landfill

Dear Kevin Massmann:

Please find enclosed the analytical results for the **1** sample(s) the laboratory received on **1/8/21 9:35 am** and logged in under work order **EA01273**. All testing is performed according to our current TNI accreditations unless otherwise noted. This report cannot be reproduced, except in full, without the written permission of PDC Laboratories, Inc.

If you have any questions regarding your report, please contact your project manager. Quality and timely data is of the utmost importance to us.

PDC Laboratories, Inc. appreciates the opportunity to provide you with analytical expertise. We are always trying to improve our customer service and we welcome you to contact the Director of Client Services, Lisa Grant, with any feedback you have about your experience with our laboratory at 309-683-1764 or lgrant@pdclab.com.

Sincerely,

Chenise Lambert-Sykes
Project Manager
Iscyl
clambert-sykes@pdclab.com



**SAMPLE RECEIPT CHECK LIST****Items not applicable will be marked as in compliance**

Work Order	EA01273
------------	---------

YES	Samples received within temperature compliance when applicable
YES	COC present upon sample receipt
YES	COC completed & legible
YES	Sampler name & signature present
YES	Unique sample IDs assigned
NO	Sample collection location recorded
YES	Date & time collected recorded on COC
YES	Relinquished by client signature on COC
YES	COC & labels match
YES	Sample labels are legible
YES	Appropriate bottle(s) received
YES	Sufficient sample volume received
YES	Sample containers recieved undamaged
NO	Zero headspace, <6 mm present in VOA vials
NO	Trip blank(s) received
YES	All non-field analyses received within holding times
YES	Short hold time analysis
YES	Current PDC COC submitted
NO	Case narrative provided



ANALYTICAL RESULTS

Sample: EA01273-01
Name: NPDES-SLF Silt Pond
Matrix: Waste Water - Grab

Sampled: 01/08/21 08:00
Received: 01/08/21 09:35

Parameter	Result	Unit	Qualifier	Prepared	Dilution	MRL	Analyzed	Analyst	Method
<u>Anions - STL</u>									
Chloride	49	mg/L		01/08/21 17:07	10	5.0	01/08/21 17:43	CLH	EPA 300.0
Fluoride	0.51	mg/L		01/08/21 17:07	1	0.50	01/08/21 20:40	CLH	EPA 300.0*
Sulfate	62	mg/L		01/12/21 10:00	10	5.0	01/12/21 13:06	CLH	EPA 300.0
<u>General Chemistry - STL</u>									
COD	52	mg/L		01/11/21 10:42	1	50	01/12/21 15:00	NJM	SM 5220D
Oil & Grease - total	< 5.0	mg/L		01/12/21 08:00	0.999001	5.0	01/12/21 13:56	SJP	EPA 1664A
Solids - total suspended solids (TSS)	16	mg/L		01/11/21 09:15	1	4.0	01/11/21 15:00	SJP/BCH	SM 2540D
<u>Nutrients - STL</u>									
Ammonia-N	< 0.50	mg/L		01/11/21 10:58	1	0.50	01/11/21 16:32	BCH	EPA 350.1 REV2
<u>Soluble General Chemistry - STL</u>									
Hexavalent chromium	< 0.0050	mg/L	X	01/08/21 13:49	1	0.0050	01/08/21 13:49	BCH	SM 3500-Cr B
<u>Total Metals - STL</u>									
Copper	< 0.00500	mg/L		01/08/21 12:20	1	0.00500	01/11/21 12:51	KAM	EPA 200.7 REV 4.4
Iron	0.636	mg/L		01/08/21 12:20	1	0.0300	01/11/21 12:51	KAM	EPA 200.7 REV 4.4
Manganese	0.898	mg/L		01/08/21 12:20	1	0.00300	01/11/21 12:51	KAM	EPA 200.7 REV 4.4
Selenium	< 0.0400	mg/L		01/08/21 12:20	1	0.0400	01/11/21 12:51	KAM	EPA 200.7 REV 4.4
Thallium	< 0.0400	mg/L		01/08/21 12:20	1	0.0400	01/11/21 12:51	KAM	EPA 200.7 REV 4.4
Zinc	0.0315	mg/L		01/08/21 12:20	1	0.0100	01/11/21 12:51	KAM	EPA 200.7 REV 4.4
<u>Volatile Organics - STL</u>									
Benzene	< 5.0	ug/L		01/08/21 12:17	1	5.0	01/08/21 15:52	LEC	EPA 624



NOTES

Specifications regarding method revisions and method modifications used for analysis are available upon request. Please contact your project manager.

* Not a TNI accredited analyte

Certifications

CHI - McHenry, IL - 4314-A W. Crystal Lake Road, McHenry, IL 60050

TNI Accreditation for Drinking Water and Wastewater Fields of Testing through IL EPA Accreditation No. 100279

Illinois Department of Public Health Bacterial Analysis in Drinking Water Approved Laboratory Registry No. 17556

PIA - Peoria, IL - 2231 W. Altorfer Drive, Peoria, IL 61615

TNI Accreditation for Drinking Water, Wastewater, Solid and Hazardous Material Fields of Testing through IL EPA Accreditation No. 100230

Illinois Department of Public Health Bacterial Analysis in Drinking Water Approved Laboratory Registry No. 17553

Drinking Water Certifications/Accreditations: Iowa (240); Kansas (E-10338); Missouri (870)

Wastewater Certifications/Accreditations: Arkansas (88-0677); Iowa (240); Kansas (E-10338)

Solid and Hazardous Material Certifications/Accreditations: Arkansas (88-0677); Iowa (240); Kansas (E-10338)

SPMO - Springfield, MO - 1805 W Sunset Street, Springfield, MO 65807

USEPA DMR-QA Program

STL - Hazelwood, MO - 944 Anglum Rd, Hazelwood, MO 63042

TNI Accreditation for Wastewater, Solid and Hazardous Material Fields of Testing through KS KDHE Certification No. E-10389

TNI Accreditation for Wastewater, Solid and Hazardous Material Fields of Testing through IL EPA Accreditation No. - 200080

Illinois Department of Public Health Bacterial Analysis in Drinking Water Approved Laboratory, Registry No. 171050

Missouri Department of Natural Resources - Certificate of Approval for Microbiological Laboratory Service - No. 1050

Qualifiers

X Calibration check outside upper acceptance limits. Samples below reporting limit.

Certified by: Chenise Lambert-Sykes, Project Manager



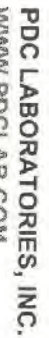

STATE WHERE SAMPLE COLLECTED

Page 5 of 5