

STATE OF MISSOURI
DEPARTMENT OF NATURAL RESOURCES

MISSOURI CLEAN WATER COMMISSION



MISSOURI STATE OPERATING PERMIT

In compliance with the Missouri Clean Water Law, (Chapter 644 R.S. Mo. as amended, hereinafter, the Law), and the Federal Water Pollution Control Act (Public Law 92-500, 92nd Congress) as amended,

Permit No. MO-0119601

Owner: Herbst Gaming Inc.
Address: 5195 Las Vegas Boulevard South, Las Vegas, NV 89119

Continuing Authority:
Address: Same as above

Facility Name: Terrible's St. Jo Frontier Casino
Facility Address: 777 Winners Circle, St. Joseph, MO 64505

Legal Description: NW ¼, SW ¼, Sec. 6, T57N, R35W, Buchanan County
Latitude/Longitude: +3947023/-09452383

Receiving Stream: Missouri River (P)
First Classified Stream and ID: Missouri River (P) (00226), 2006 303(d) List
USGS Basin & Sub-watershed No.: (10240011 – 010002)

is authorized to discharge from the facility described herein, in accordance with the effluent limitations and monitoring requirements as set forth herein:

FACILITY DESCRIPTION

Outfall #001 – Riverboat Casino – SIC #7999 – **No Certified Operator Required**
Underground dewatering system/riverboat casino basin

Design Flow is 14.4 MGD.

Actual Flow is dependent upon precipitation.

This permit authorizes only wastewater discharges under the Missouri Clean Water Law and the National Pollutant Discharge Elimination System; it does not apply to other regulated areas. This permit may be appealed in accordance with Section 644.051.6 of the Law.

December 23, 2009
Effective Date

Mark N. Templeton, Director, Department of Natural Resources

December 22, 2014
Expiration Date
MO 780-0041 (10-93)

Dorothy Franklin, Acting Director, Kansas City Regional Office

A. EFFLUENT LIMITATIONS AND MONITORING REQUIREMENTS					PAGE NUMBER 2 of 4	
					PERMIT NUMBER MO-0119601	
The permittee is authorized to discharge from outfall(s) with serial number(s) as specified in the application for this permit. The final effluent limitations shall become effective upon issuance and remain in effect until expiration of the permit. Such discharges shall be controlled, limited and monitored by the permittee as specified below:						
OUTFALL NUMBER AND EFFLUENT PARAMETER(S)	UNITS	FINAL EFFLUENT LIMITATIONS			MONITORING REQUIREMENTS	
		DAILY MAXIMUM	WEEKLY AVERAGE	MONTHLY AVERAGE	MEASUREMENT FREQUENCY	SAMPLE TYPE
<u>Outfall #001</u>						
Flow	MGD	*		*	once/month**	24 hr. estimate
Settleable Solids	mL/L/hr	1.0		1.0	once/month**	grab
pH – Units	SU	***		***	once/month**	grab
Oil & Grease	mg/L	15		10	once/month**	grab
MONITORING REPORTS SHALL BE SUBMITTED <u>MONTHLY</u> ; THE FIRST REPORT IS DUE <u>FEBRUARY 28, 2010</u> . THERE SHALL BE NO DISCHARGE OF FLOATING SOLIDS OR VISIBLE FOAM IN OTHER THAN TRACE AMOUNTS.						
B. STANDARD CONDITIONS						
IN ADDITION TO SPECIFIED CONDITIONS STATED HEREIN, THIS PERMIT IS SUBJECT TO THE ATTACHED <u>Part I</u> STANDARD CONDITIONS DATED <u>October 1, 1980</u> , AND HEREBY INCORPORATED AS THOUGH FULLY SET FORTH HEREIN.						

MO 780-0010 (8/91)

A. EFFLUENT LIMITATIONS AND MONITORING REQUIREMENTS (continued)

- * Monitoring requirement only.
- ** Sample once per month when the basin discharges. Outfall #001 should be checked for a discharge each precipitation event that raises the basin's water level close to the discharge level until the monthly sample is collected. If precipitation in a month is not sufficient to cause a discharge, report as "no-discharge" for that month.
- *** pH is measured in pH units and is not to be averaged. The pH is limited to the range of 6.5-9.0 pH units.

C. SPECIAL CONDITIONS

1. This permit may be reopened and modified, or alternatively revoked and reissued, to:
 - (a) Comply with any applicable effluent standard or limitation issued or approved under Sections 301(b)(2)(C) and (D), 304(b)(2), and 307(a) (2) of the Clean Water Act, if the effluent standard or limitation so issued or approved:
 - (1) contains different conditions or is otherwise more stringent than any effluent limitation in the permit; or
 - (2) controls any pollutant not limited in the permit.
 - (b) Incorporate new or modified effluent limitations or other conditions, if the result of a waste load allocation study, toxicity test or other information indicates changes are necessary to assure compliance with Missouri's Water Quality Standards.
 - (c) Incorporate new or modified effluent limitations or other conditions if, as the result of a watershed analysis, a Total Maximum Daily Load (TMDL) limitation is developed for the receiving waters which are currently included in Missouri's list of waters of the state not fully achieving the state's water quality standards, also called the 303(d) list.

The permit as modified or reissued under this paragraph shall also contain any other requirements of the Clean Water Act then applicable.

2. All outfalls must be clearly marked in the field.

C. SPECIAL CONDITIONS (continued)

3. Changes in Discharges of Toxic Substances

The permittee shall notify the Director as soon as it knows or has reason to believe:

- (a) That any activity has occurred or will occur which would result in the discharge of any toxic pollutant which is not limited in the permit, if that discharge will exceed the highest of the following "notification levels:"
 - (1) One hundred micrograms per liter (100 µg/L);
 - (2) Two hundred micrograms per liter (200 µg/L) for acrolein and acrylonitrile; five hundred micrograms per liter (500 µg/L) for 2,5 dinitrophenol and for 2-methyl-4, 6-dinitrophenol; and one milligram per liter (1 mg/L) for antimony;
 - (3) Five (5) times the maximum concentration value reported for the pollutant in the permit application;
 - (4) The level established in Part A of the permit by the Director.
- (b) That they have begun or expect to begin to use or manufacture as an intermediate or final product or byproduct any toxic pollutant, which was not reported in the permit application.
- (c) That the effluent limit established in part A of the permit will be exceeded.

4. Report as no-discharge when a discharge does not occur during the report period.

5. Water Quality Standards

- (a) Discharges to waters of the state shall not cause a violation of water quality standards rule under 10 CSR 20-7.031, including both specific and general criteria.
- (b) General Criteria. The following general water quality criteria shall be applicable to all waters of the state at all times including mixing zones. No water contaminant, by itself or in combination with other substances, shall prevent the waters of the state from meeting the following conditions:
 - (1) Waters shall be free from substances in sufficient amounts to cause the formation of putrescent, unsightly or harmful bottom deposits or prevent full maintenance of beneficial uses;
 - (2) Waters shall be free from oil, scum and floating debris in sufficient amounts to be unsightly or prevent full maintenance of beneficial uses;
 - (3) Waters shall be free from substances in sufficient amounts to cause unsightly color or turbidity, offensive odor or prevent full maintenance of beneficial uses;
 - (4) Waters shall be free from substances or conditions in sufficient amounts to result in toxicity to human, animal or aquatic life;
 - (5) There shall be no significant human health hazard from incidental contact with the water;
 - (6) There shall be no acute toxicity to livestock or wildlife watering;
 - (7) Waters shall be free from physical, chemical or hydrologic changes that would impair the natural biological community;
 - (8) Waters shall be free from used tires, car bodies, appliances, demolition debris, used vehicles or equipment and solid waste as defined in Missouri's Solid Waste Law, section 260.200, RSMo, except as the use of such materials is specifically permitted pursuant to section 260.200-260.247.

6. Permittee shall adhere to the following minimum Best Management Practices:

- (a) Prevent the spillage or loss of fluids, oil, grease, fuel, etc. from vehicle maintenance, equipment cleaning, or warehouse activities and thereby prevent the contamination of storm water from these substances.
- (b) Provide collection facilities and arrange for proper disposal of waste products including but not limited to petroleum waste products, and solvents.
- (c) Store all paint, solvents, petroleum products and petroleum waste products (except fuels), and storage containers (such as drums, cans, or cartons) so that these materials are not exposed to storm water or provide other prescribed BMP's such as plastic lids and/or portable spill pans to prevent the commingling of storm water with container contents. Commingled water may not be discharged under this permit. Provide spill prevention control, and/or management sufficient to prevent any spills of these pollutants from entering waters of the state. Any containment system used to implement this requirement shall be constructed of materials compatible with the substances contained and shall also prevent the contamination of groundwater.
- (d) Provide good housekeeping practices on the site to keep trash from entry into waters of the state.
- (e) Provide sediment and erosion control sufficient to prevent or control sediment loss off of the property. This could include the use of straw bales, silt fences, or sediment basins, if needed, to comply with effluent limits.

C. SPECIAL CONDITIONS (continued)

7. The purpose of the BMPs listed herein is the prevention of pollution of waters of the state. A deficiency of a BMP means it was not effective in preventing pollution [10 CSR 20-2.010(56)] of waters of the state, and corrective actions means the facility took steps to eliminate the deficiency.

PERMIT TRANSFER

This permit may be transferred to a new owner by submitting an "Application for Transfer of Operating Permit" signed by the seller and buyer of the facility, along with the appropriate modification fee.

PERMIT RENEWAL REQUIREMENTS

Unless this permit is terminated, the permittee shall submit an application for the renewal of this permit no later than six (6) months prior to the permit's expiration date. Failure to apply for renewal may result in termination of this permit and enforcement action to compel compliance with this condition and the Missouri Clean Water Law.

TERMINATION

In order to terminate this permit, the permittee shall notify the department by submitting Form J, included with the State Operating Permit. The permittee shall complete Form J and mail it to the department at the address noted in the cover letter of this permit. Proper closure of any storage structure is required prior to permit termination. A closure plan shall be submitted to the department and approved prior to initiating closure activities.

DUTY OF COMPLIANCE

The permittee shall comply with all conditions of this permit. Any noncompliance with this permit constitutes a violation of Chapter 644, Missouri Clean Water Law, and 10 CSR 20-6. Noncompliance may result in enforcement action, termination of this authorization, or denial of the permittee's request for renewal.

Missouri Department of Natural Resources
FACT SHEET
FOR THE PURPOSE OF RENEWAL
OF
MO-0119601
TERRIBLE'S ST. JO FRONTIER CASINO

The Federal Water Pollution Control Act ("Clean Water Act" Section 402 Public Law 92-500 as amended) established the National Pollution Discharge Elimination System (NPDES) permit program. This program regulates the discharge of pollutants from point sources into the waters of the United States, and the release of storm water from certain point sources. All such discharges are unlawful without a permit (Section 301 of the "Clean Water Act"). After a permit is obtained, a discharge not in compliance with all permit terms and conditions is unlawful. Missouri State Operating Permits (MSOPs) are issued by the Director of the Missouri Department of Natural Resources (department) under an approved program, operating in accordance with federal and state laws (Federal "Clean Water Act" and "Missouri Clean Water Law" Section 644 as amended). MSOPs are issued for a period of five (5) years unless otherwise specified.

As per [40 CFR Part 124.8(a)] and [10 CSR 20-6.020(1)2.] a Factsheet shall be prepared to give pertinent information regarding the applicable regulations, rationale for the development of effluent limitations and conditions, and the public participation process for the Missouri State Operating Permit (operating permit) listed below.

A Factsheet is not an enforceable part of an operating permit.

This Factsheet is for a Major ☐, Minor ☐, Industrial Facility ☐; Variance ☐;
Master General Permit ☐; General Permit Covered Facility ☐; and/or permit with widespread public interest ☒.

Part I – Facility Information

Facility Type: Riverboat Casino
Facility SIC Code(s): 7999

Facility Description:

Underground dewatering system/riverboat casino basin

Have any changes occurred at this facility or in the receiving water body that effects effluent limit derivation?
☒ - No.

Application Date: October 1, 2009
Expiration Date: October 17, 2007

No inspections were conducted during the previous permit cycle.

OUTFALL(S) TABLE:

OUTFALL	DESIGN FLOW (MGD)	TREATMENT LEVEL	EFFLUENT TYPE	DISTANCE TO CLASSIFIED SEGMENT (MI)
#001	14.4	Primary Settling	Stormwater	0.0

Outfall #001

Legal Description: NW ¼, SW ¼, Sec. 6, T57N, R35W

Latitude/Longitude: +3947023/-09452383

Receiving Stream: Missouri River (P) (00226)

First Classified Stream and ID: Missouri River (P) (00226), 2006 303(d) List

USGS Basin & Sub-watershed No.: (10240011 – 010002)

Receiving Water Body's Water Quality & Facility Performance History:

Monthly discharge monitoring from the previous permit cycle were reviewed and the following permit violations were found:

- One missing DMR in 2003
- Three missing DMRs in 2004
- One missing DMR in 2005
- One missing DMR and flow not reported once in 2007

Comments:

This facility consists of a riverboat casino sitting in a constructed moat. Stormwater from the casino roof as well as the surrounding parking lots and land accumulates in the moat. The moat has an underground drain pipe that discharges excess moat water to the Missouri River. The moat primarily discharges during large rainfall events when evaporation has not dropped the water levels significantly below the overflow level.

Facility Map:

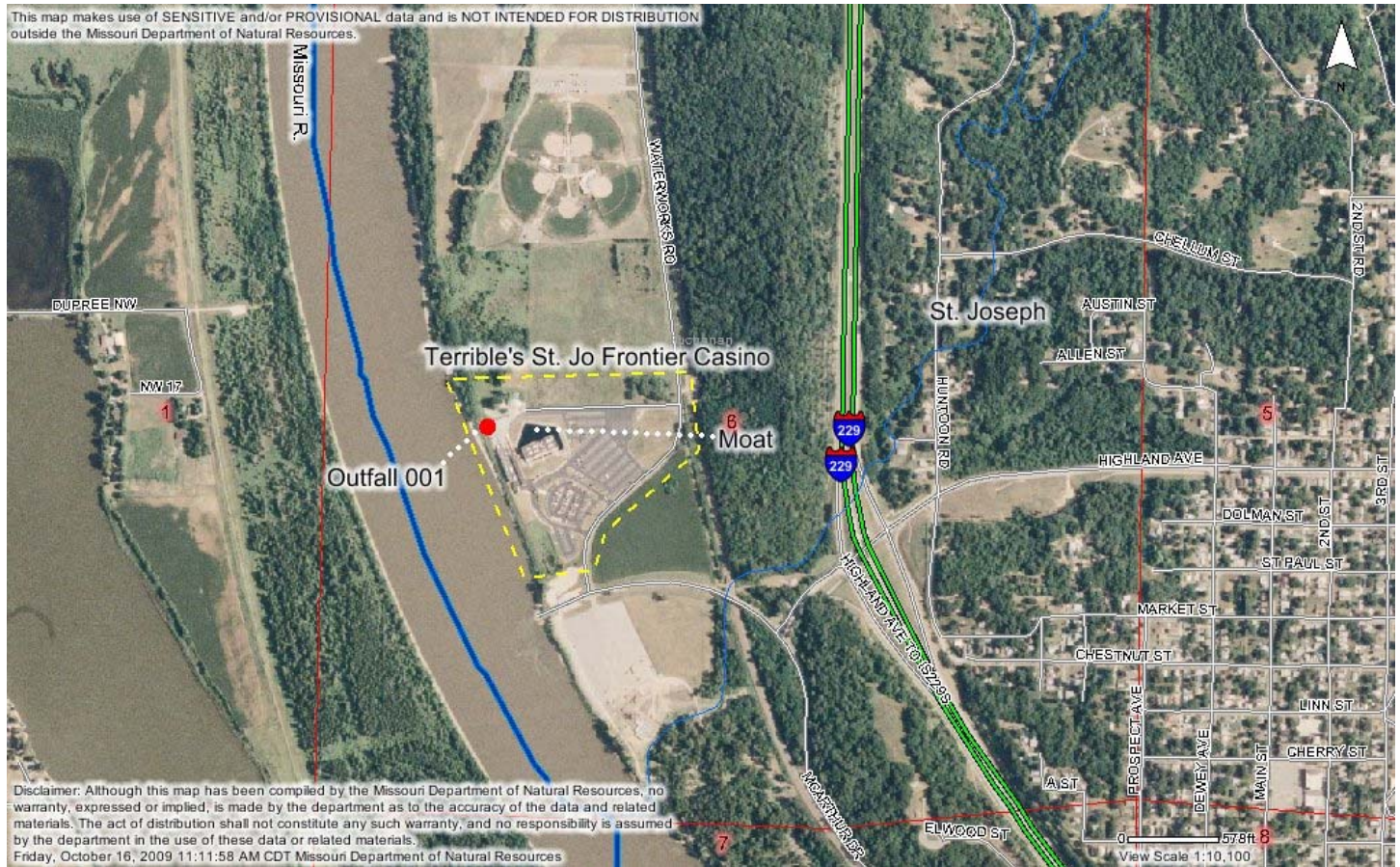

Part II – Operator Certification Requirements

As per [10 CSR 20-6.010(8) Terms and Conditions of a Permit], permittees shall operate and maintain facilities to comply with the Missouri Clean Water Law and applicable permit conditions and regulations. Operators or supervisors of operations at regulated wastewater treatment facilities shall be certified in accordance with [10 CSR 20-9.020(2)] and any other applicable state law or regulation. As per [10 CSR 20-9.010(2)(A)], requirements for operation by certified personnel shall apply to all wastewater treatment systems, if applicable, as listed below:

Check boxes below that are applicable to the facility;

- Owned or operated by or for:
 - Municipalities ☐
 - Public Sewer District: ☐
 - County ☐
 - Public Water Supply Districts: ☐
 - Private sewer company regulated by the Public Service Commission: ☐
 - State or Federal agencies: ☐

Each of the above entities are only applicable if they have a Population Equivalent greater than two hundred (200) and/or fifty (50) or more service connections.

Not Applicable ☒; This facility is not required to have a certified operator.

Part III – Receiving Stream Information

APPLICABLE DESIGNATIONS OF WATERS OF THE STATE:

As per Missouri's Effluent Regulations [10 CSR 20-7.015], the waters of the state are divided into the below listed seven (7) categories. Each category lists effluent limitations for specific parameters, which are presented in each outfall's Effluent Limitation Table and further discussed in the Derivation & Discussion of Limits section.

Missouri or Mississippi River [10 CSR 20-7.015(2)]: ☐
Lake or Reservoir [10 CSR 20-7.015(3)]: ☐
Losing [10 CSR 20-7.015(4)]: ☐
Metropolitan No-Discharge [10 CSR 20-7.015(5)]: ☐
Special Stream [10 CSR 20-7.015(6)]: ☐
Subsurface Water [10 CSR 20-7.015(7)]: ☐
All Other Waters [10 CSR 20-7.015(8)]: ☐

10 CSR 20-7.031 Missouri Water Quality Standards, the department defines the Clean Water Commission water quality objectives in terms of "water uses to be maintained and the criteria to protect those uses." The receiving stream and/or 1st classified receiving stream's beneficial water uses to be maintained are located in the Receiving Stream Table located below in accordance with [10 CSR 20-7.031(3)].

RECEIVING STREAM(S) TABLE:

WATERBODY NAME	CLASS	WBID	DESIGNATED USES*	8-DIGIT HUC	EDU**
Missouri River	P	00226	IRR, LWW, AQL, SCR, DWS, IND, WBC-B***	10240011	Central Plains/ Nishnabotna/ Platte

* - Irrigation (IRR), Livestock & Wildlife Watering (LWW), Protection of Warm Water Aquatic Life and Human Health-Fish Consumption (AQL), Cool Water Fishery(CLF), Cold Water Fishery (CDF), Whole Body Contact Recreation (WBC), Secondary Contact Recreation (SCR), Drinking Water Supply (DWS), Industrial (IND), Groundwater (GRW).

** - Ecological Drainage Unit

*** - UAA has not been conducted.

MIXING CONSIDERATIONS:

This permit does not contain effluent limitations for parameters for which wasteload applications have been completed; therefore, a zone of initial dilution and a mixing zone are not applicable.

RECEIVING STREAM MONITORING REQUIREMENTS:

No receiving water monitoring requirements recommended at this time.

Part IV – Rationale and Derivation of Effluent Limitations & Permit Conditions

ALTERNATIVE EVALUATIONS FOR NEW FACILITIES:

As per [10 CSR 20-7.015(4)(A)], discharges to losing streams shall be permitted only after other alternatives including land application, discharges to a gaining stream and connection to a regional wastewater treatment facility have been evaluated and determined to be unacceptable for environmental and/or economic reasons.

Not Applicable ☒;

The facility does not discharge to a Losing Stream as defined by [10 CSR 20-2.010(36)] & [10 CSR 20-7.031(1)(N)], or is an existing facility.

ANTI-BACKSLIDING:

A provision in the Federal Regulations [CWA §303(d)(4); CWA §402(c); 40 CFR Part 122.44(I)] that requires a reissued permit to be as stringent as the previous permit with some exceptions.

☒ - All limits in this operating permit are at least as protective as those previously established; therefore, backsliding does not apply.

ANTIDEGRADATION:

In accordance with Missouri's Water Quality Standard [10 CSR 20-7.031(2)], the department is to document by means of Antidegradation Review that the use of a water body's available assimilative capacity is justified. Degradation is justified by documenting the socio-economic importance of a discharging activity after determining the necessity of the discharge.

☒ - Renewal no degradation proposed and no further review necessary.

AREA-WIDE WASTE TREATMENT MANAGEMENT & CONTINUING AUTHORITY:

As per [10 CSR 20-6.010(3)(B)], ...An applicant may utilize a lower preference continuing authority by submitting, as part of the application, a statement waiving preferential status from each existing higher preference authority, providing the waiver does not conflict with any area-wide management plan approved under section 208 of the Federal Clean Water Act or any other regional sewage service and treatment plan approved for higher preference authority by the department.

BIO-SOLIDS, SLUDGE, & SEWAGE SLUDGE:

Bio-solids are solid materials resulting from wastewater treatment that meet federal and state criteria for beneficial uses (i.e. fertilizer). Sludge is any solid, semi-solid, or liquid waste generated from a municipal, commercial, or industrial wastewater treatment plant, water supply treatment plant, or air pollution control facility or any other such waste having similar characteristics and effect. Sewage sludge is solids, semi-solids, or liquid residue generated during the treatment of domestic sewage in a treatment works; including but not limited to, domestic septage; scum or solids removed in primary, secondary, or advanced wastewater treatment process; and a material derived from sewage sludge. Sewage sludge does not include ash generated during the firing of sewage sludge in a sewage sludge incinerator or grit and screening generated during preliminary treatment of domestic sewage in a treatment works.

Not Applicable ☒;

This condition is not applicable to the permittee for this specific facility.

COMPLIANCE AND ENFORCEMENT:

Enforcement is the action taken by the Water Protection Program (WPP) to bring an entity into compliance with the Missouri Clean Water Law, its implementing regulations, and/or any terms and conditions of an operating permit. The primary purpose of the enforcement activity in the WPP is to resolve violations and return the entity to compliance.

Not Applicable ☒;

The permittee/facility is not currently under Water Protection Program enforcement action.

PRETREATMENT PROGRAM:

The reduction of the amount of pollutants, the elimination of pollutants, or the alteration of the nature of pollutant properties in wastewater prior to or in lieu of discharging or otherwise introducing such pollutants into a Publicly Owned Treatment Works [40 CFR Part 403.3(q)].

Pretreatment programs are required at any POTW (or combination of POTW operated by the same authority) and/or municipality with a total design flow greater than 5.0 MGD and receiving industrial wastes that interfere with or pass through the treatment works or are otherwise subject to the pretreatment standards. Pretreatment programs can also be required at POTWs/municipals with a design flow less than 5.0 MGD if needed to prevent interference with operations or pass through.

Not Applicable ☒;

The permittee, at this time, is not required to have a Pretreatment Program or does not have an approved pretreatment program.

REASONABLE POTENTIAL ANALYSIS (RPA):

Federal regulation [40 CFR Part 122.44(d)(1)(i)] requires effluent limitations for all pollutants that are or may be discharged at a level that will cause or have the reasonable potential to cause or contribute to an in-stream excursion above narrative or numeric water quality standard.

In accordance with [40 CFR Part 122.44(d)(iii)] if the permit writer determines that any give pollutant has the reasonable potential to cause, or contribute to an in-stream excursion above the WQS, the permit must contain effluent limits for that pollutant.

Not Applicable ☒;

A RPA was not conducted for this facility.

REMOVAL EFFICIENCY:

Removal efficiency is a method by which the Federal Regulations define Secondary Treatment and Equivalent to Secondary Treatment, which applies to Biochemical Oxygen Demand 5-day (BOD₅) and Total Suspended Solids (TSS) for Publicly Owned Treatment Works (POTWs)/municipals. Please see the United States Environmental Protection Agency's (EPA) website for interpretation of percent removal requirements for National Pollutant Discharge Elimination System Permit Application Requirements for Publicly Owned Treatment Works and Other Treatment Works Treating Domestic Sewage @ www.epa.gov/fedrgstr/EPA-WATER/1999/August/Day-04/w18866.htm.

Not Applicable ☒;

Influent monitoring is not being required to determine percent removal.

SANITARY SEWER OVERFLOWS (SSOs), BYPASSES, INFLOW & INFILTRATION (I&I) – PREVENTION/REDUCTION:

Sanitary Sewer Systems (SSSs) are municipal wastewater collection systems that convey domestic, commercial, and industrial wastewater, and limited amounts of infiltrated groundwater and storm water (i.e. I&I), to a POTW. SSSs are not designed to collect large amounts of storm water runoff from precipitation events.

Untreated or partially treated discharges from SSSs are commonly referred to as SSOs. SSOs have a variety of causes including blockages, line breaks, sewer defects that allow excess storm water and ground water to overload the system, lapses in sewer system operation and maintenance, inadequate sewer design and construction, power failures, and vandalism. A SSO is defined as an untreated or partially treated sewage release from a SSS. SSOs can occur at any point in an SSS, during dry weather or wet weather. SSOs include overflows that reach waters of the state. SSOs also include overflows out of manholes and onto city streets, sidewalks, and other terrestrial locations. SSSs can back up into buildings, including private residences. When sewage backups are caused by problems in the publicly-owned portion of an SSS, they are considered SSOs.

Not Applicable ☒;

This facility is not required to develop or implement a program for maintenance and repair of the collection system; however, it is a violation of Missouri State Environmental Laws and Regulations to allow untreated wastewater to discharge to waters of the state.

SCHEDULE OF COMPLIANCE (SOC):

A schedule of remedial measures included in a permit, including an enforceable sequence of interim requirements (actions, operations, or milestone events) leading to compliance with the Missouri Clean Water Law, its implementing regulations, and/or the terms and conditions of an operating permit.

Not Applicable ☐;

This permit does not contain a SOC.

STORM WATER POLLUTION PREVENTION PLAN (SWPPP):

In accordance with 40 CFR 122.44(k) *Best Management Practices (BMPs)* to control or abate the discharge of pollutants when: (1) Authorized under section 304(e) of the Clean Water Act (CWA) for the control of toxic pollutants and hazardous substances from ancillary industrial activities; (2) Authorized under section 402(p) of the CWA for the control of storm water discharges; (3) Numeric effluent limitations are infeasible; or (4) the practices are reasonably necessary to achieve effluent limitations and standards or to carry out the purposes and intent of the CWA.

In accordance with the EPA's *Storm Water Management for Industrial Activities: Developing Pollution Prevention Plans and Best Management Practices* [EPA 832-R-92-006] (Storm Water Management), BMPs are measures or practices used to reduce the amount of pollution entering (regarding this operating permit) waters of the state. BMPs may take the form of a process, activity, or physical structure.

Additionally in accordance with the Storm Water Management, a SWPPP is a series of steps and activities to (1) identify sources of pollution or contamination, and (2) select and carry out actions which prevent or control the pollution of storm water discharges.

Not Applicable ☒;

At this time, the permittee is not required to develop and implement a SWPPP.

VARIANCE:

As per the Missouri Clean Water Law § 644.061.4, variances shall be granted for such period of time and under such terms and conditions as shall be specified by the commission in its order. The variance may be extended by affirmative action of the commission. In no event shall the variance be granted for a period of time greater than is reasonably necessary for complying with the Missouri Clean Water Law §§644.006 to 644.141 or any standard, rule or regulation promulgated pursuant to Missouri Clean Water Law §§644.006 to 644.141.

Not Applicable ☒;

This operating permit is not drafted under premises of a petition for variance.

WASTELOAD ALLOCATIONS (WLA) FOR LIMITS:

As per [10 CSR 20-2.010(78)], the amount of pollutant each discharger is allowed by the department to release into a given stream after the department has determined total amount of pollutant that may be discharged into that stream without endangering its water quality.

Not Applicable ☒;

Wasteload allocations were not calculated.

WLA MODELING:

There are two general types of effluent limitations, technology-based effluent limits (TBELs) and water quality based effluent limits (WQBELs). If TBELs do not provide adequate protection for the receiving waters, then WQBEL must be used.

Not Applicable ☒;

A WLA study was either not submitted or determined not applicable by department staff.

WATER QUALITY STANDARDS:

Per [10 CSR 20-7.031(3)], General Criteria shall be applicable to all waters of the state at all times including mixing zones.

Additionally, [40 CFR 122.44(d)(1)] directs the department to establish in each NPDES permit to include conditions to achieve water quality established under Section 303 of the Clean Water Act, including State narrative criteria for water quality.

WHOLE EFFLUENT TOXICITY (WET) TEST:

A WET test is a quantifiable method of determining if a discharge from a facility may be causing toxicity to aquatic life by itself, in combination with or through synergistic responses when mixed with receiving stream water.

Applicable ☐;

Under the federal Clean Water Act (CWA) §101(a)(3), requiring WET testing is reasonably appropriate for site-specific Missouri State Operating Permits for discharges to waters of the state issued under the National Pollutant Discharge Elimination System (NPDES). WET testing are also required by 40 CFR 122.44(d)(1). WET testing ensures that the provisions in the 10 CSR 20-6.010(8)(A)7. and the Water Quality Standards 10 CSR 20-7.031(3)(D),(F),(G),(I)2.A & B are being met. Under [10 CSR 20-6.010(8)(A)4], the department may require other terms and conditions that it deems necessary to assure compliance with the Clean Water Act and related regulations of the Missouri Clean Water Commission. In addition the following MCWL apply: §§644.051.3 requires the Department to set permit conditions that comply with the MCWL and CWA; 644.051.4 specifically references toxicity as an item we must consider in writing permits (along with water quality-based effluent limits, pretreatment, etc...); and 644.051.5 is the basic authority to require testing conditions. WET test will be required by all facilities meeting the following criteria:

- ☐ Facility is a designated Major.
- ☐ Facility continuously or routinely exceeds its design flow.
- ☐ Facility (industrial) that alters its production process throughout the year.
- ☐ Facility handles large quantities of toxic substances, or substances that are toxic in large amounts.
- ☐ Facility has Water Quality-based Effluent Limitations for toxic substances (other than NH₃)
- ☐ Facility is a municipality or domestic discharger with a Design Flow ≥ 22,500 gpd.
- ☐ Other – please justify.

Not Applicable ☒;

At this time, the permittee is not required to conduct WET test for this facility.

303(d) LIST & TOTAL MAXIMUM DAILY LOAD (TMDL):

Section 303(d) of the federal Clean Water Act requires that each state identify waters that are not meeting water quality standards and for which adequate water pollution controls have not been required. Water quality standards protect such beneficial uses of water as whole body contact (such as swimming), maintaining fish and other aquatic life, and providing drinking water for people, livestock and wildlife. The 303(d) list helps state and federal agencies keep track of waters that are impaired but not addressed by normal water pollution control programs.

A TMDL is a calculation of the maximum amount of a given pollutant that a body of water can absorb before its water quality is affected. If a water body is determined to be impaired as listed on the 303(d) list, then a watershed management plan will be developed that shall include the TMDL calculation

Applicable ☒;

The Missouri River is listed on the 2006 Missouri 303(d) List for Chlordane and PCB's.

☒ – This facility is not considered to be a source of the above listed pollutant(s) or considered to contribute to the impairment of the Missouri River.

Part V – Effluent Limits Determination**OUTFALL #001 – DERIVATION AND DISCUSSION OF LIMITS:**

- **Flow.** In accordance with [40 CFR Part 122.44(i)(1)(ii)] the volume of effluent discharged from each outfall is needed to assure compliance with permitted effluent limitations. If the permittee is unable to obtain effluent flow, then it is the responsibility of the permittee to inform the department, which may require the submittal of an operating permit modification.
- **Settleable Solids (SS).** Effluent limitations from the previous state operating permit have been reassessed and verified that they are still protective of the receiving stream's Water Quality. Therefore, effluent limitations have been retained from previous state operating permit.
- **pH.** Effluent limitation range is from 6.5 to 9.0 Standard pH Units (SU), as per [10 CSR 20-7.031(4)(E)]. pH is not to be averaged.
- **Oil & Grease.** Conventional pollutant, effluent limitation for protection of aquatic life; 10 mg/L monthly average, 15 mg/L daily maximum.

Minimum Sampling and Reporting Frequency Requirements.

PARAMETER	SAMPLING FREQUENCY	REPORTING FREQUENCY
FLOW	ONCE/MONTH	ONCE/MONTH
SS	ONCE/MONTH	ONCE/MONTH
pH	ONCE/MONTH	ONCE/MONTH
OIL & GREASE	ONCE/MONTH	ONCE/MONTH

The previous permit for this facility required monthly sampling for O&G but weekly sampling for Flow, SS, and pH. The sampling frequency has been set at monthly for all parameters in the current permit renewal. This facility discharges only during large rain events and discharged water is from roofs and parking lots only. There are no industrial activities occurring on site and there are no substances stored outdoors that could cause detrimental impacts to waters of the state. For these reasons, it is not expected that the composition and quality of water would fluctuate from week to week; therefore, monthly sampling will be adequate to characterize the effluent entering the Missouri River.

Part VI – Administrative Requirements

On the basis of preliminary staff review and the application of applicable standards and regulations, the Department, as administrative agent for the Missouri Clean Water Commission, proposes to issue a permit(s) subject to certain effluent limitations, schedules, and special conditions contained herein and within the operating permit. The proposed determinations are tentative pending public comment.

PUBLIC NOTICE:

The department shall give public notice that a draft permit has been prepared and its issuance is pending. Additionally, public notice will be issued if a public hearing is to be held because of a significant degree of interest in and water quality concerns related to a draft permit. No public notice is required when a request for a permit modification or termination is denied; however, the requester and permittee must be notified of the denial in writing.

The department must issue public notice of a pending operating permit or of a new or reissued statewide general permit. The public comment period is the length of time not less than 30 days following the date of the public notice which interested persons may submit written comments about the proposed permit.

For persons wanting to submit comments regarding this proposed operating permit, then please refer to the Public Notice page located at the front of this draft operating permit. The Public Notice page gives direction on how and where to submit appropriate comments.

☒ - The Public Notice period for this operating permit is tentatively schedule to begin on November 13, 2009 or is in process.

☐ - The Public Notice period for this operating permit was from (DATE) to (DATE). Responses to the Public Notice of this operating permit warrant the modification of effluent limits and/or the terms and conditions of this permit. (Please explain). (Also if applicable – Due to the major modifications of this permit, this operating permit is to be placed on Public Notice again, which is tentatively scheduled to begin on (DATE) or is in process.

☐ - The Public Notice period for this operating permit was from (DATE) to (DATE). No responses received or responses to the Public Notice of this operating permit do not warrant the modification of effluent limits and/or the terms and conditions of this permit.

DATE OF FACT SHEET: OCTOBER 16, 2009

COMPLETED BY:

**JIMMY COLES, ENVIRONMENTAL SPECIALIST
KANSAS CITY REGIONAL OFFICE
NPDES PERMITS UNIT
(816)-622-7051
JIMMY.COLES@DNR.MO.GOV**