

STATE OF MISSOURI  
**DEPARTMENT OF NATURAL RESOURCES**

MISSOURI CLEAN WATER COMMISSION



**MISSOURI STATE OPERATING PERMIT**

In compliance with the Missouri Clean Water Law, (Chapter 644 R.S. Mo. as amended, hereinafter, the Law), and the Federal Water Pollution Control Act (Public Law 92-500, 92<sup>nd</sup> Congress) as amended,

Permit No.	MO-0036242
Owner:	City of Mexico
Address:	300 N. Coal, Mexico, MO 65265
Continuing Authority:	Same as above
Address:	Same as above
Facility Name:	Mexico WWTP
Facility Address:	1050 N. Agriculture, Mexico, MO 65265
Legal Description:	See Page 2
UTM Coordinates:	See Page 2
Receiving Stream:	See Page 2
First Classified Stream and ID:	See Page 2
USGS Basin & Sub-watershed No.:	See Page 2

is authorized to discharge from the facility described herein, in accordance with the effluent limitations and monitoring requirements as set forth herein:

**FACILITY DESCRIPTION**

See Page 2

This permit authorizes only wastewater discharges under the Missouri Clean Water Law and the National Pollutant Discharge Elimination System; it does not apply to other regulated areas. This permit may be appealed in accordance with Section 621.250 RSMo, Section 640.013 RSMo and Section 644.051.6 of the Law.

March 1, 2019  
Effective Date

November 1, 2021  
Modification Date

December 31, 2021  
Expiration Date

  
Chris Wieberg, Director, Water Protection Program

**FACILITY DESCRIPTION (continued):**

**Outfall #001** – POTW – SIC #4952

The use or operation of this facility shall be by or under the supervision of a Certified “A” Operator.

Earthen peak flow basin / mechanical bar screen / influent lift station / grit chamber / 2 primary clarifiers / trickling filter / 2 aeration basins / 3 final clarifiers / post aeration basin / UV disinfection / anaerobic sludge digesters / sludge storage basin / sludge is land applied / facility does not have materials stored or conduct operations in a manner that would cause the discharge of pollutants via stormwater

Design population equivalent is 29,235.

Design flow is 3.0 million gallons per day.

Actual flow is 2.2 million gallons per day.

Design sludge production is 600 dry tons/year.

Legal Description:	Sec. 24, T51N, R9W, Audrain County
UTM Coordinates:	X=597467, Y=4337590
Receiving Stream:	Tributary to South Fork Salt River (C)
First Classified Stream and ID:	8-20-13 MUDD V1.0 (C) (3960)
USGS Basin & Sub-watershed No.:	(07110006-0503)

**Permitted Feature INF** – Influent Monitoring Location – Headworks

Legal Description:	Sec. 24, T51N, R9W, Audrain County
UTM Coordinates:	X=597376, Y=4337566

**Permitted Feature SM1** – Instream Monitoring

Instream monitoring location – Upstream – Tributary to South Fork Salt River, upstream of Outfall #001

Receiving Stream:	Tributary to South Fork Salt River (C)
First Classified Stream and ID:	8-20-13 MUDD V1.0 (C) (3960)
USGS Basin & Sub-watershed No.:	(07110006-0503)

**Permitted Feature SM2** – Instream Monitoring

Instream monitoring location – Downstream – Tributary to South Fork Salt River, ~ 300 feet downstream of Outfall #001

Legal Description:	Sec. 24, T51N, R9W, Audrain County
UTM Coordinates:	X=597534, Y=4337636.9
Receiving Stream:	Tributary to South Fork Salt River (C)
First Classified Stream and ID:	8-20-13 MUDD V1.0 (C) (3960)
USGS Basin & Sub-watershed No.:	(07110006-0503)

OUTFALL #001	TABLE A-1. INTERIM EFFLUENT LIMITATIONS AND MONITORING REQUIREMENTS					
The permittee is authorized to discharge from outfall(s) with serial number(s) as specified in the application for this permit. In accordance with 10 CSR 20-7.031, the final effluent limitations outlined in Table A-2 must be achieved as soon as possible but no later than <b>March 1, 2021</b> . These interim effluent limitations are effective beginning <b>March 1, 2019</b> and remain in effect through <b>February 28, 2021</b> or as soon as possible. Such discharges shall be controlled, limited and monitored by the permittee as specified below:						
EFFLUENT PARAMETER(S)	UNITS	INTERIM EFFLUENT LIMITATIONS			MONITORING REQUIREMENTS	
		DAILY MAXIMUM	WEEKLY AVERAGE	MONTHLY AVERAGE	MEASUREMENT FREQUENCY	SAMPLE TYPE
Flow	MGD	*		*	once/day	24 hr. total
Biochemical Oxygen Demand <sub>5</sub> (June 1 – September 30) (October 1 – May 31)	mg/L		20 35	15 25	once/week	composite**
Total Suspended Solids	mg/L		45	30	once/week	composite**
<i>E. coli</i> (Note 1, Page 6)	#/100mL		1,030	206	once/week	grab
Ammonia as N (Apr 1 – Sep 30) (Oct 1 – Mar 31)	mg/L	6.2 12.0		1.3 2.7	once/week	composite**
Copper, Total Recoverable	µg/L	35.8		20.8	once/month	composite**
Cyanide, amenable to chlorination (Note 3, Page 6)	µg/L	9.2		4.0	once/month	composite**
Total Phosphorus	mg/L	*		*	once/month	composite**
Total Kjeldahl Nitrogen	mg/L	*		*	once/month	composite**
Nitrate + Nitrite	mg/L	*		*	once/month	composite**
MONITORING REPORTS SHALL BE SUBMITTED <u>MONTHLY</u> ; THE FIRST REPORT IS DUE <u>APRIL 28, 2019</u> . THERE SHALL BE NO DISCHARGE OF FLOATING SOLIDS OR VISIBLE FOAM IN OTHER THAN TRACE AMOUNTS.						
EFFLUENT PARAMETER(S)	UNITS	MINIMUM		MAXIMUM	MEASUREMENT FREQUENCY	SAMPLE TYPE
pH – Units ***	SU	6.5		9.0	once/week	grab
MONITORING REPORTS SHALL BE SUBMITTED <u>MONTHLY</u> ; THE FIRST REPORT IS DUE <u>APRIL 28, 2019</u> .						
EFFLUENT PARAMETER(S)			UNITS	MONTHLY AVERAGE MINIMUM	MEASUREMENT FREQUENCY	SAMPLE TYPE
Biochemical Oxygen Demand <sub>5</sub> – Percent Removal (Note 2, Page 6)			%	85	once/month	calculated
Total Suspended Solids – Percent Removal (Note 2, Page 6)			%	85	once/month	calculated
MONITORING REPORTS SHALL BE SUBMITTED <u>MONTHLY</u> ; THE FIRST REPORT IS DUE <u>APRIL 28, 2019</u> .						
EFFLUENT PARAMETER(S)	UNITS	DAILY MINIMUM		MONTHLY AVERAGE MINIMUM	MEASUREMENT FREQUENCY	SAMPLE TYPE
Dissolved Oxygen	mg/L	7.0		7.0	once/week	grab
MONITORING REPORTS SHALL BE SUBMITTED <u>MONTHLY</u> ; THE FIRST REPORT IS DUE <u>APRIL 28, 2019</u> .						

OUTFALL #001	TABLE A-2. FINAL EFFLUENT LIMITATIONS AND MONITORING REQUIREMENTS					
The permittee is authorized to discharge from outfall(s) with serial number(s) as specified in the application for this permit. The final effluent limitations in Table A-2 shall become effective on <b>March 1, 2021</b> and remain in effect until expiration of the permit. Such discharges shall be controlled, limited and monitored by the permittee as specified below:						
EFFLUENT PARAMETER(S)	UNITS	FINAL EFFLUENT LIMITATIONS			MONITORING REQUIREMENTS	
		DAILY MAXIMUM	WEEKLY AVERAGE	MONTHLY AVERAGE	MEASUREMENT FREQUENCY	SAMPLE TYPE
Flow	MGD	*		*	once/day	24 hr. total
Biochemical Oxygen Demand <sub>5</sub> (June 1 – September 30) (October 1 – May 31)	mg/L		20 35	15 25	once/week	composite**
Total Suspended Solids	mg/L		45	30	once/week	composite**
<i>E. coli</i> (Note 1, Page 6)	#/100mL		1,030	206	once/week	grab
Ammonia as N (Apr 1 – Sep 30) (Oct 1 – Mar 31)	mg/L	5.7 10.3		1.3 2.7	once/week	composite**
Copper, Total Recoverable	µg/L	35.8		20.8	once/month	composite**
Cyanide, amenable to chlorination (Note 3, Page 6)	µg/L	9.2		3.3	once/month	composite**
Total Phosphorus	mg/L	*		*	once/month	composite**
Total Kjeldahl Nitrogen	mg/L	*		*	once/month	composite**
Nitrate + Nitrite	mg/L	*		*	once/month	composite**
MONITORING REPORTS SHALL BE SUBMITTED <u>MONTHLY</u> ; THE FIRST REPORT IS DUE <u>APRIL 28, 2021</u> . THERE SHALL BE NO DISCHARGE OF FLOATING SOLIDS OR VISIBLE FOAM IN OTHER THAN TRACE AMOUNTS.						
EFFLUENT PARAMETER(S)	UNITS	MINIMUM		MAXIMUM	MEASUREMENT FREQUENCY	SAMPLE TYPE
pH – Units ***	SU	6.5		9.0	once/week	grab
MONITORING REPORTS SHALL BE SUBMITTED <u>MONTHLY</u> ; THE FIRST REPORT IS DUE <u>APRIL 28, 2021</u> .						
EFFLUENT PARAMETER(S)			UNITS	MONTHLY AVERAGE MINIMUM	MEASUREMENT FREQUENCY	SAMPLE TYPE
Biochemical Oxygen Demand <sub>5</sub> – Percent Removal (Note 2, Page 6)			%	85	once/month	calculated
Total Suspended Solids – Percent Removal (Note 2, Page 6)			%	85	once/month	calculated
MONITORING REPORTS SHALL BE SUBMITTED <u>MONTHLY</u> ; THE FIRST REPORT IS DUE <u>APRIL 28, 2021</u> .						
EFFLUENT PARAMETER(S)	UNITS	DAILY MINIMUM		MONTHLY AVERAGE MINIMUM	MEASUREMENT FREQUENCY	SAMPLE TYPE
Dissolved Oxygen	mg/L	7.0		7.0	once/week	grab
MONITORING REPORTS SHALL BE SUBMITTED <u>MONTHLY</u> ; THE FIRST REPORT IS DUE <u>APRIL 28, 2021</u> .						

OUTFALL #001	TABLE A-3. FINAL EFFLUENT LIMITATIONS AND MONITORING REQUIREMENTS					
	The permittee is authorized to discharge from outfall(s) with serial number(s) as specified in the application for this permit. The final effluent limitations in Table A-3 shall become effective on <b>March 1, 2019</b> and remain in effect until expiration of the permit. Such discharges shall be controlled, limited and monitored by the permittee as specified below:					
EFFLUENT PARAMETER(S)	UNITS	FINAL EFFLUENT LIMITATIONS			MONITORING REQUIREMENTS	
		DAILY MAXIMUM	WEEKLY AVERAGE	MONTHLY AVERAGE	MEASUREMENT FREQUENCY	SAMPLE TYPE
Oil & Grease	mg/L	*		*	once/quarter****	grab
Cadmium, Total Recoverable	µg/L	*		*	once/quarter****	composite**
Lead, Total Recoverable	µg/L	*		*	once/quarter****	composite**
Selenium, Total Recoverable	µg/L	*		*	once/quarter****	composite**
Thallium, Total Recoverable	µg/L	*		*	once/quarter****	composite**
Zinc, Total Recoverable	µg/L	*		*	once/quarter****	composite**
MONITORING REPORTS SHALL BE SUBMITTED <u>QUARTERLY</u> ; THE FIRST REPORT IS DUE <u>JULY 28, 2019</u> .						

\* Monitoring requirement only.

\*\* A 24-hour composite sample is composed of 48 aliquots (subsamples) collected at 30 minute intervals by an automatic sampling device.

\*\*\* pH is measured in pH units and is not to be averaged.

\*\*\*\* See table below for quarterly sampling requirements.

Quarterly Minimum Sampling Requirements			
Quarter	Months	Table A-3 Effluent Parameters	Report is Due
First	January, February, March	Sample at least once during any month of the quarter	April 28 <sup>th</sup>
Second	April, May, June	Sample at least once during any month of the quarter	July 28 <sup>th</sup>
Third	July, August, September	Sample at least once during any month of the quarter	October 28 <sup>th</sup>
Fourth	October, November, December	Sample at least once during any month of the quarter	January 28 <sup>th</sup>

OUTFALL #001	<b>TABLE A-4.</b> <b>WHOLE EFFLUENT TOXICITY</b> <b>FINAL EFFLUENT LIMITATIONS AND MONITORING REQUIREMENTS</b>					
	The permittee is authorized to discharge from outfall(s) with serial number(s) as specified in the application for this permit. The final effluent limitations in Table A-4 shall become effective on <b>March 1, 2019</b> and remain in effect until expiration of the permit. Such discharges shall be controlled, limited and monitored by the permittee as specified below:					
EFFLUENT PARAMETER(S)	UNITS	FINAL EFFLUENT LIMITATIONS			MONITORING REQUIREMENTS	
		DAILY MAXIMUM	WEEKLY AVERAGE	MONTHLY AVERAGE	MEASUREMENT FREQUENCY	SAMPLE TYPE
Acute Whole Effluent Toxicity (Note 4)	TU <sub>a</sub>	*			once/year	composite**
MONITORING REPORTS SHALL BE SUBMITTED <u>ANNUALLY</u> ; THE FIRST REPORT IS DUE <u>JANUARY 28, 2020</u> .						
Chronic Whole Effluent Toxicity (Note 5)	TU <sub>c</sub>	*			once/permit cycle	composite**
<u>WET TEST</u> REPORTS SHALL BE SUBMITTED <u>ONCE PER PERMIT CYCLE</u> ; THE FIRST REPORT IS DUE <u>JANUARY 28, 2022</u> .						

\* Monitoring requirement only.

\*\* A 24-hour composite sample is composed of 48 aliquots (subsamples) collected at 30 minute intervals by an automatic sampling device.

Note 1 - Effluent limitations and monitoring requirements for *E. coli* are applicable only during the recreational season from April 1 through October 31. The Monthly Average Limit for *E. coli* is expressed as a geometric mean. The Weekly Average for *E. coli* will be expressed as a geometric mean if more than one (1) sample is collected during a calendar week (Sunday through Saturday).

Note 2 – Influent sampling is not required when the facility does not discharge effluent during the reporting period. Samples are to be collected prior to any treatment process. Percent Removal is calculated by the following formula:  $[(\text{Average Influent} - \text{Average Effluent}) / \text{Average Influent}] \times 100\% = \text{Percent Removal}$ . Influent and effluent samples are to be taken during the same month. The Average Influent and Average Effluent values are to be calculated by adding the respective values together and dividing by the number of samples taken during the month. Influent samples are to be collected as a 24-hour composite sample, composed of 48 aliquots (subsamples) collected at 30 minute intervals by an automatic sampling device.

Note 3 – This effluent limit is below the accepted minimum quantification level (ML). The Department has determined the current acceptable ML of Cyanide amenable to chlorination to be 10 µg/L when using SM 4500-CN-G. Cyanides Amenable to Chlorination after Distillation in *Standard Methods for the Examination of Water and Wastewater*, 22<sup>nd</sup> Edition. The permittee will conduct analyses in accordance with this method, or equivalent, and report actual analytical values. Measured values greater than or equal to the minimum quantification level of 10 µg/L will be considered violations of the permit and values less than the minimum quantification level of 10 µg/L will be considered to be in compliance with the permit limitation. The minimum quantification level does not authorize the discharge of Cyanide in excess of the effluent limits stated in the permit.

Note 4 – The Acute WET test shall be conducted once per year during calendar years 2019 and 2020. See Special Condition #23 for additional requirements.

Note 5 –The Chronic WET test shall be conducted during calendar year 2021. See Special Condition #24 for additional requirements.



#### **D. SCHEDULE OF COMPLIANCE**

The facility shall attain compliance with final effluent limitations for Ammonia and Cyanide amenable to chlorination, as soon as reasonably achievable or no later than **2 years** of the effective date of this permit.

1. The permittee shall submit an interim progress report detailing progress made in attaining compliance with the final effluent limits by **(March 1, 2020)**.
2. Within **2 years** of the effective date of this permit, the permittee shall attain compliance with the final effluent limits.

Please submit the progress report to the Missouri Department of Natural Resources via the Electronic Discharge Monitoring Report (eDMR) Submission System.

#### **E. STANDARD CONDITIONS**

In addition to specified conditions stated herein, this permit is subject to the attached Parts I, II, & III standard conditions dated August 1, 2014, May 1, 2013, and March 1, 2015, and hereby incorporated as though fully set forth herein.

#### **F. SPECIAL CONDITIONS**

1. Electronic Discharge Monitoring Report (eDMR) Submission System.
  - (a) Discharge Monitoring Reporting Requirements. The permittee must electronically submit compliance monitoring data via the eDMR system. In regards to Standard Conditions Part I, Section B, #7, the eDMR system is currently the only Department approved reporting method for this permit.
  - (b) Programmatic Reporting Requirements. The following reports (if required by this permit) must be electronically submitted as an attachment to the eDMR system until such a time when the current or a new system is available to allow direct input of the data:
    - (1) Collection System Maintenance Annual Reports;
    - (2) Schedule of Compliance Progress Reports;
    - (3) Sludge/Biosolids Annual Reports;
      - i. In addition to the annual Sludge/Biosolids report submitted to the Department, the permittee must submit Sludge/Biosolids Annual Reports electronically using EPA's NPDES Electronic Reporting Tool ("NeT") (<https://cdx.epa.gov/>).
    - (4) Pretreatment Program Reports; and
    - (5) Any additional report required by the permit excluding bypass reporting.After such a system has been made available by the Department, required data shall be directly input into the system by the next report due date.
  - (c) Other actions. The following shall be submitted electronically after such a system has been made available by the Department:
    - (1) Notices of Intent to discharge (NOIs);
    - (2) Notices of Termination (NOTs);
    - (3) No Exposure Certifications (NOEs); and
    - (4) Bypass reporting, See Special Condition #11 for 24-hr. bypass reporting requirements.
  - (d) Electronic Submissions. To access the eDMR system, use the following link in your web browser: <https://dnr.mo.gov/water/business-industry-other-entities/reporting/electronic-discharge-monitoring-reporting-system-edmr>.
  - (e) Waivers from Electronic Reporting. The permittee must electronically submit compliance monitoring data and reports unless a waiver is granted by the Department in compliance with 40 CFR Part 127. The permittee may obtain an electronic reporting waiver by first submitting an eDMR Waiver Request Form: <https://dnr.mo.gov/document-search/electronic-discharge-monitoring-report-waiver-request-form-mo-780-2692>. The Department will either approve or deny this electronic reporting waiver request within 120 calendar days. Only permittees with an approved waiver request may submit monitoring data and reports on paper to the Department for the period that the approved electronic reporting waiver is effective.



**F. SPECIAL CONDITIONS (continued)**

2. The full implementation of this operating permit, which includes implementation of any applicable schedules of compliance, shall constitute compliance with all applicable federal and state statutes and regulations in accordance with §644.051.16, RSMo, and the Clean Water Act (CWA) section 402(k); however, this permit may be reopened and modified, or alternatively revoked and reissued:
  - (a) To comply with any applicable effluent standard or limitation issued or approved under Sections 301(b)(2)(C) and (D), 304(b)(2), and 307(a)(2) of the CWA, if the effluent standard or limitation so issued or approved:
    - (1) contains different conditions or is otherwise more stringent than any effluent limitation in the permit; or
    - (2) controls any pollutant not limited in the permit.
  - (b) To incorporate an approved pretreatment program or modification thereto pursuant to 40 CFR 403.8(c) or 40 CFR 403.18(e), respectively.
3. All outfalls must be clearly marked in the field. This does not include instream monitoring locations.
4. Permittee will cease discharge by connection to a facility with an area-wide management plan per 10 CSR 20-6.010(3)(B) within 90 days of notice of its availability.
5. Report as no-discharge when a discharge does not occur during the report period. For instream samples, report as “no flow” if no stream flow occurs during the report period.
6. Changes in existing pollutants or the addition of new pollutants to the treatment facility

The permittee must provide adequate notice to the Director of the following:

- (a) Any new introduction of pollutants into the POTW from an indirect discharger which would be subject to section 301 or 306 of CWA if it were directly discharging those pollutants; and
  - (b) Any substantial change in the volume or character of pollutants being introduced into that POTW by a source introducing pollutants into the POTW at the time of issuance of the permit.
  - (c) For purposes of this paragraph, adequate notice shall include information on:
    - (1) the quality and quantity of effluent introduced into the POTW, and
    - (2) any anticipated impact of the change on the quantity or quality of effluent to be discharged from the POTW.
7. Reporting of Non-Detects:
  - (a) An analysis conducted by the permittee or their contracted laboratory shall be conducted in such a way that the precision and accuracy of the analyzed result can be enumerated.
  - (b) The permittee shall not report a sample result as “Non-Detect” without also reporting the detection limit of the test. Reporting as “Non Detect” without also including the detection limit will be considered failure to report, which is a violation of this permit.
  - (c) The permittee shall provide the “Non-Detect” sample result using the less than sign and the minimum detection limit (e.g. <10).
  - (d) Where the permit contains a Minimum Level (ML) and the permittee is granted authority in the permit to report zero in lieu of the < ML for a specified parameter (conventional, priority pollutants, metals, etc.), then zero (0) is to be reported for that parameter.
  - (e) See Standard Conditions Part I, Section A, #4 regarding proper detection limits used for sample analysis.
  - (f) When calculating monthly averages, one-half of the method detection limit (MDL) should be used instead of a zero. Where all data are below the MDL, the “<MDL” shall be reported as indicated in item (c).
8. It is a violation of the Missouri Clean Water Law to fail to pay fees associated with this permit (644.055 RSMo).
9. The permittee shall comply with any applicable requirements listed in 10 CSR 20-9, unless the facility has received written notification that the Department has approved a modification to the requirements. The monitoring frequencies contained in this permit shall not be construed by the permittee as a modification of the monitoring frequencies listed in 10 CSR 20-9. To request a modification of the operational control testing requirements listed in 10 CSR 20-9, the permittee shall submit a permit modification application and fee to the Department requesting a deviation from the operational control monitoring requirements. If the request is approved, the Department will modify the permit.

**F. SPECIAL CONDITIONS (continued)**

The permittee shall develop and implement a program for maintenance and repair of the collection system. The recommended guidance is the US EPA's Guide for Evaluating Capacity, Management, Operation, And Maintenance (CMOM) Programs at Sanitary Sewer Collection Systems (Document number EPA 305-B-05-002) or the Departments' CMOM Model located at <https://dnr.mo.gov/document-search/capacity-management-operations-maintenance-plan>. For additional information regarding the Departments' CMOM Model, see the CMOM Plan Model Guidance document at <https://dnr.mo.gov/document-search/capacity-management-operations-maintenance-plan-model-guidance-pub2574/pub2574>.

The permittee shall also submit a report via the Electronic Discharge Monitoring Report (eDMR) Submission System annually, by January 28<sup>th</sup>, for the previous calendar year. The report shall contain the following information:

- (a) A summary of the efforts to locate and eliminate sources of excessive infiltration and inflow into the collection system serving the facility for the previous year.
  - (b) A summary of the general maintenance and repairs to the collection system serving the facility for the previous year.
  - (c) A summary of any planned maintenance and repairs to the collection system serving the facility for the upcoming calendar year. This list shall include locations (GPS, 911 address, manhole number, etc.) and actions to be taken.
10. Bypasses are not authorized at this facility unless they meet the criteria in 40 CFR 122.41(m). If a bypass occurs, the permittee shall report in accordance to 40 CFR 122.41(m)(3), and with Standard Condition Part I, Section B, subsection 2. Bypasses are to be reported to the Northeast Regional Office during normal business hours or by using the online Sanitary Sewer Overflow/Facility Bypass Application located at: <http://dnr.mo.gov/mogem/> or the Environmental Emergency Response spill-line at 573-634-2436 outside of normal business hours. Once an electronic reporting system compliant with 40 CFR Part 127, the National Pollutant Discharge Elimination System (NPDES) Electronic Reporting Rule, is available all bypasses must be reported electronically via the new system. Blending, which is the practice of combining a partially-treated wastewater process stream with a fully-treated wastewater process stream prior to discharge, is not considered a form of bypass. If the permittee wishes to utilize blending, the permittee shall file an application to modify this permit to facilitate the inclusion of appropriate monitoring conditions.
  11. The facility must be sufficiently secured to restrict entry by children, livestock and unauthorized persons as well as to protect the facility from vandalism.
  12. At least one gate must be provided to access the wastewater treatment facility and provide for maintenance and mowing. The gate shall remain closed except when temporarily opened by the permittee to access the facility to perform operational monitoring, sampling, maintenance, or mowing. The gates shall also be temporarily opened for inspections by the Department. The gate shall be closed and locked when the facility is not staffed.
  13. At least one (1) warning sign shall be placed on each side of the facility enclosure in such positions as to be clearly visible from all directions of approach. There shall also be one (1) sign placed for every five hundred feet (500') (150 m) of the perimeter fence. A sign shall also be placed on each gate. Minimum wording shall be SEWAGE TREATMENT FACILITY—KEEP OUT. Signs shall be made of durable materials with characters at least two inches (2") high and shall be securely fastened to the fence, equipment or other suitable locations.
  14. An Operation and Maintenance (O & M) manual shall be maintained by the permittee and made available to the operator. The O & M manual shall include key operating procedures and a brief summary of the operation of the facility.
  15. An all-weather access road shall be provided to the treatment facility.
  16. The discharge from the wastewater treatment facility shall be conveyed to the receiving stream via a closed pipe or a paved or rip-rapped open channel. Sheet or meandering drainage is not acceptable. The outfall sewer shall be protected against the effects of floodwater, ice or other hazards as to reasonably insure its structural stability and freedom from stoppage. The outfall shall be maintained so that a sample of the effluent can be obtained at a point after the final treatment process and before the discharge mixes with the receiving waters.
  17. The berms of the peak flow basin shall be mowed and kept free of any deep-rooted vegetation, animal dens, or other potential sources of damage to the berms.
  18. The facility shall ensure that adequate provisions are provided to prevent surface water intrusion into the peak flow basin and to divert stormwater runoff around the peak flow basin and protect embankments from erosion.
  19. The media in the trickling filter bed shall be properly maintained to prevent surface pooling, vegetative growth, and accumulation of leaf litter.

**F. SPECIAL CONDITIONS (continued)**

20. **Pretreatment:** The permittee shall implement and enforce its approved pretreatment program in accordance with the requirements of 10 CSR 20-6.100. The approved pretreatment program is hereby incorporated by reference.
- (a) The permittee shall submit to the Department via the Electronic Discharge Monitoring Report (eDMR) Submission System on or before March 31<sup>st</sup> of each year a report briefly describing its pretreatment activities during the previous calendar year. At a minimum, the report shall include the following:
- (1) An updated list of the Permittee's Industrial Users, including their names and addresses, or a list of deletions and additions keyed to a previously submitted list. The Permittee shall provide a brief explanation of each deletion. This list shall identify which Industrial Users are subject to categorical pretreatment Standards and specify which Standards are applicable to each Industrial User. The list shall indicate which Industrial Users are subject to local standards that are more stringent than the categorical Pretreatment Standards. The Permittee shall also list the Industrial Users that are subject only to local Requirements;
  - (2) A summary of the status of Industrial User compliance over the reporting period;
  - (3) A summary of compliance and enforcement activities (including inspections) conducted by the Permittee during the reporting period; and
  - (4) Any other relevant information requested by the Department.
- (b) Pursuant to 40 CFR 122.44(j)(2)(ii), the permittee shall submit to the Department a written technical evaluation of the need to revise local limits under 40 CFR 403.5(c)(1) by **September 1, 2019**. Please contact the Department's pretreatment coordinator for further guidance. Should revision of local limits be deemed necessary, it is recommended that revisions follow the US Environmental Protection Agency's guidance document *Local Limits Development Guidance*. EPA833-R04-002A. July 2004.
- (c) The permittee shall update their pretreatment program to incorporate the requirements of 10 CSR 20-6.100, effective October 30, 2012, which adopted the 2005 "Streamlining" revisions to the federal pretreatment rule, 40 CFR 403. This update will include at the minimum, revisions to city code to incorporate revised rules. The permittee shall submit the draft revision to the pretreatment program along with the draft revisions to the city code to the Department by **March 1, 2021**, for review and approval. The permittee shall finalize the updates to the pretreatment program and revisions to city code no later than **6 months** after Department approval of the changes. The permittee shall submit notification of completion to the Department no later than **7 months** after Department approval.
21. **Receiving Water Monitoring Conditions**
- (a) Downstream receiving water samples should be taken at the location specified on Page 2 of this permit. The upstream receiving water sample should be collected at a point upstream from any influence of the effluent, where the water is visibly flowing down stream. In the event that a safe, accessible location is not present at the locations listed, a suitable location can be negotiated with the Department. Samples should be taken at least four feet from the bank or from the middle of the stream (whichever is less) and 6-inches below the surface if possible.
- (b) When conducting in-stream monitoring, the permittee shall record observations that include: the time of day, weather conditions, unusual stream characteristics (e.g., septic conditions, algae growth, etc.), the stream segment (e.g., riffle, pool or run) from where the sample was collected. These observations shall be submitted with the sample results.
- (c) Samples shall not be collected from areas with especially turbulent flow, still water or from the stream bank, unless these conditions are representative of the stream reach or no other areas are available for sample collection. Sampling should not be made when significant precipitation has occurred recently. The sampling event should be terminated and rescheduled if any of the following conditions occur:
- If turbidity in the stream increases notably; or
  - If rainfall over the past two weeks exceeds 2.5 inches or exceeds 1 inch in the last 24 hours
- (d) Always use the correct sampling technique and handling procedure specified for the parameter of interest. Please refer to the latest edition of Standard Methods for the Examination of Water and Wastewater for further discussion of proper sampling techniques. All analyses must be conducted in accordance with an approved EPA method. Meters shall be calibrated immediately (within 1 hour) prior to the sampling event.
- (e) Please contact the Department if you need additional instructions or assistance.

**F. SPECIAL CONDITIONS (continued)**

22. Acute Whole Effluent Toxicity (WET) tests shall be conducted as follows:
- (a) Freshwater Species and Test Methods: Species and short-term test methods for estimating the acute toxicity of NPDES effluents are found in the most recent edition of *Methods for Measuring the Acute Toxicity of Effluents and Receiving Waters to Freshwater and Marine Organisms* (EPA/821/R-02/012; Table IA, 40 CFR Part 136). The permittee shall concurrently conduct 48-hour, static, non-renewal toxicity tests with the following species:
    - The fathead minnow, *Pimephales promelas* (Acute Toxicity EPA Test Method 2000.0).
    - The daphnid, *Ceriodaphnia dubia* (Acute Toxicity EPA Test Method 2002.0).
  - (b) Chemical and physical analysis of the upstream control sample and effluent sample shall occur immediately upon being received by the laboratory, prior to any manipulation of the effluent sample beyond preservation methods consistent with federal guidelines for WET testing that are required to stabilize the sample during shipping. Where upstream receiving water is not available or known to be toxic, other approved control water may be used.
  - (c) Test conditions must meet all test acceptability criteria required by the EPA Method used in the analysis.
  - (d) The Allowable Effluent Concentration (AEC) for this facility is 100% with the dilution series being: 100%, 50%, 25%, 12.5%, and 6.25%.
  - (e) All chemical and physical analysis of the effluent sample performed in conjunction with the WET test shall be performed at the 100% effluent concentration.
  - (f) The facility must submit a full laboratory report for all toxicity testing. The report must include a quantification of acute toxic units ( $TU_a = 100/LC_{50}$ ) reported according to the test methods manual chapter on report preparation and test review. The Lethal Concentration 50 Percent ( $LC_{50}$ ) is the effluent concentration that would cause death in 50 percent of the test organisms at a specific time.
23. Chronic Whole Effluent Toxicity (WET) tests shall be conducted as follows:
- (a) Freshwater Species and Test Methods: Species and short-term test methods for estimating the chronic toxicity of NPDES effluents are found in the most recent edition of *Short-term Methods for Estimating the Chronic Toxicity of Effluents and Receiving Waters to Freshwater Organisms* (EPA/821/R-02/013; Table IA, 40 CFR Part 136). The permittee shall concurrently conduct 7-day, static, renewal toxicity tests with the following species:
    - The fathead minnow, *Pimephales promelas* (Survival and Growth Test Method 1000.0).
    - The daphnid, *Ceriodaphnia dubia* (Survival and Reproduction Test Method 1002.0).
  - (b) Chemical and physical analysis of the upstream control sample and effluent sample shall occur immediately upon being received by the laboratory, prior to any manipulation of the effluent sample beyond preservation methods consistent with federal guidelines for WET testing that are required to stabilize the sample during shipping. Where upstream receiving water is not available or known to be toxic, other approved control water may be used.
  - (c) Test conditions must meet all test acceptability criteria required by the EPA Method used in the analysis.
  - (d) The Allowable Effluent Concentration (AEC) is 100%, the dilution series is: 100%, 50%, 25%, 12.5%, and 6.25%.
  - (e) All chemical and physical analysis of the effluent sample performed in conjunction with the WET test shall be performed at the 100% effluent concentration.
  - (f) The facility must submit a full laboratory report for all toxicity testing. The report must include a quantification of chronic toxic units ( $TU_c = 100/IC_{25}$ ) reported according to the *Methods for Measuring the Chronic Toxicity of Effluents and Receiving Waters to Freshwater and Marine Organisms* chapter on report preparation and test review. The 25 percent Inhibition Effect Concentration ( $IC_{25}$ ) is the toxic or effluent concentration that would cause 25 percent reduction in mean young per female or in growth for the test populations.

**Missouri Department of Natural Resources  
Factsheet Addendum  
For Pretreatment Program Modification  
#MO-0036242  
Mexico Wastewater Treatment Plant**

This addendum gives pertinent information regarding minor/simple modification(s) to the above listed operating permit for a public comment process. An addendum is not an enforceable part of a Missouri State Operating Permit.

In accordance with the state Clean Water Law, Chapter 644, RSMo and the Federal Clean Water Act, the city of Mexico has an approved pretreatment program to meet the requirements of 40 CFR Part 403 and 10 CSR 20-6.100. The Department, as Approval Authority, reviewed the proposed program modifications and, by issuance of this permit, grants its approval as required by 40 CFR 403.18 and 10 CSR 20-6.100.

**Part I – Proposed Pretreatment Program Modification**

☒ - The Department is required to Public Notice this program modification

The public notice of the Department of Natural Resources' intent to approve the city of Mexico's pretreatment program modification has ended as of October 18, 2021. The pretreatment program is hereby approved pursuant to 40 CFR 403.18 (adopted in 10 CSR 20-6.100) and the city of Mexico should proceed to implement the pretreatment program requirements upon receipt of this letter.

City of Mexico modified its sewer user ordinance to include updated local limits after conducting a detailed reevaluation of local limit analysis that is part of this program modification. City of Mexico WWTP will establish maximum allowable industrial loadings (MAILs) for the 15 EPA National Pollutants of Concern (POCs), except arsenic. This ordinance change removes established maximum daily average concentration limits for previously established POCs and establishes monthly average limits MAILs to be allocated to permitted industrial users based on need for a specific POCs. For conventional POCs, the revision of the local limits establishes MAILs. Mexico also increased its total oil and grease (Hexane Extraction Method) prohibited discharge standard to 175 mg/L. Mexico's ordinance also 1) clarified surcharge limits for conventional parameters, 2) added authority to develop Best Management Practices, 3) clarified permitting process and 4) update penalties and fines. The city also updated its Enforcement Response Plan (ERP), which incorporates the 2005 EPA Streamlining Rule.

**Part II – Reason for the NPDES Permit Modification**

In accordance with 40 CFR 403.18(e), "all modifications shall be incorporated into the POTW's NPDES permit upon approval. The permit will be modified to incorporate the approved modification in accordance with 40 CFR 122.63(g)." Upon the consent of the permittee, the Director may modify a permit to make the corrections or allowances for changes in the permitted activity listed in this section, without following the procedures of part 124. Any permit modification not processed as a minor modification under this section must be made for cause and with part 124 draft permit and public notice as required in § 122.62. Minor modifications include:

(g) Incorporate conditions of a POTW pretreatment program that has been approved in accordance with the procedures in 40 CFR 403.11 (or a modification thereto that has been approved in accordance with the procedures in 40 CFR 403.18) as enforceable conditions of the POTW's permits.

**Date of addendum:** 10/21/2021

Completed by:

Todd Blanc,

Missouri Industrial Pretreatment Coordinator

Water Protection Program

314-416-2064

[todd.blanc@dnr.mo.gov](mailto:todd.blanc@dnr.mo.gov)

**MISSOURI DEPARTMENT OF NATURAL RESOURCES  
FACT SHEET  
FOR THE PURPOSE OF RENEWAL  
OF  
MO-0036242  
MEXICO WWTP**

The Federal Water Pollution Control Act ("Clean Water Act" Section 402 Public Law 92-500 as amended) established the National Pollutant Discharge Elimination System (NPDES) permit program. This program regulates the discharge of pollutants from point sources into the waters of the United States, and the release of stormwater from certain point sources. All such discharges are unlawful without a permit (Section 301 of the "Clean Water Act"). After a permit is obtained, a discharge not in compliance with all permit terms and conditions is unlawful. Missouri State Operating Permits (MSOPs) are issued by the Director of the Missouri Department of Natural Resources (Department) under an approved program, operating in accordance with federal and state laws (Federal "Clean Water Act" and "Missouri Clean Water Law" Section 644 as amended). MSOPs are issued for a period of five (5) years unless otherwise specified.

As per [40 CFR Part 124.8(a)] and [10 CSR 20-6.020(1)(A)2.] a Factsheet shall be prepared to give pertinent information regarding the applicable regulations, rationale for the development of effluent limitations and conditions, and the public participation process for the Missouri State Operating Permit (operating permit) listed below.

A Factsheet is not an enforceable part of an operating permit.

This Factsheet is for a Major.

**Part I – Facility Information**

Facility Type: POTW - SIC #4952

Facility Description: Earthen peak flow basin / mechanical bar screen / influent lift station / grit chamber / 2 primary clarifiers / trickling filter / 2 aeration basins / 3 final clarifiers / post aeration basin / UV disinfection / anaerobic sludge digesters / sludge storage basin / sludge is land applied / facility does not have materials stored or conduct operations in a manner that would cause the discharge of pollutants via stormwater

Have any changes occurred at this facility or in the receiving water body that effects effluent limit derivation?

- ☐ - Yes;  
☒ - No.

Application Date: 03/31/2014

Expiration Date: 10/08/2014

**OUTFALL(S) TABLE:**

OUTFALL	DESIGN FLOW (CFS)	TREATMENT LEVEL	EFFLUENT TYPE
#001	4.65	Secondary	Domestic

**Facility Performance History:**

The facility failed to meet final effluent limits for Total Recoverable Copper on the 1<sup>st</sup> and 3<sup>rd</sup> Quarter 2013, 1<sup>st</sup>, 2<sup>nd</sup>, 3<sup>rd</sup>, and 4<sup>th</sup> Quarter 2014, 2<sup>nd</sup> and 3<sup>rd</sup> Quarter 2015, 2<sup>nd</sup> and 4<sup>th</sup> Quarter 2016, and 1<sup>st</sup> Quarter 2017 Discharge Monitoring Reports (DMRs). The facility failed to meet the final effluent limits for *E. coli* on the April 2015 and October 2016 DMRs. The facility failed to meet the final effluent limits for Cyanide and Total Recoverable Lead on the 3<sup>rd</sup> Quarter 2014 DMR.

This facility was last inspected on May 10, 16, and 22, 2017. The inspection showed the following unsatisfactory features: failure to comply with effluent limitations for Total Recoverable Copper and Cyanide, failure to submit a timely sludge report, and failure to use an analytical method with sufficient sensitivity. A response was not required as the City had responded to the required actions prior to the report being sent.

**Comments:**

Changes in this permit include the addition of Total Phosphorus, Total Kjeldahl Nitrogen Nitrate + Nitrite, and Ammonia (instream and influent only) for instream, effluent, and influent locations, Total Recoverable Cadmium, Total Recoverable Selenium, and Total

Recoverable Thallium monitoring, the removal of limits for Total Recoverable Lead and Total Recoverable Zinc, and the removal of Temperature, Acetone, Methylene Chloride, Methanol, Toluene, and Triethylamine. Total Hardness was moved from Outfall #001 to Permitted Feature SM2. The permit also contains revised effluent limits for Ammonia, pH, and Cyanide. See Part VI of the Fact Sheet for further information regarding the addition and removal of effluent parameters. Special conditions were updated to include the addition of inflow and infiltration reporting requirements, reporting of Non-detects, bypass reporting requirements, pretreatment requirements, and the addition of instream monitoring requirements. The Tributary to South Fork Salt River (C) (3960) is now classified as EPA approved the Department's new stream classifications.

The City had a metal translator study for Copper conducted to determine a site-specific translator for the receiving stream. The study was submitted to the Department's Watershed Protection Program on February 23, 2018 for review and approval. After review, the Department's Watershed Protection Program recommended using the proposed 0.785 translator proposed by the report as it is scientifically defensible and the translator was developed in accordance with EPA guidance documents.

EPA approved Missouri's numeric nutrient criteria for lakes and reservoirs in a letter dated December 14, 2018. Due to this approval, the Department implemented the Nutrient Criteria Implementation Plan. Phase 1 of this plan requires expanded nutrient monitoring requirements for facilities with greater than 100,000 gpd design flow. This permit includes the additional Phase 1 monitoring requirements.

## **Part II – Operator Certification Requirements**

☒ - This facility is required to have a certified operator.

As per [10 CSR 20-6.010(8) Terms and Conditions of a Permit], the permittee shall operate and maintain facilities to comply with the Missouri Clean Water Law and applicable permit conditions and regulations. Operators or supervisors of operations at regulated wastewater treatment facilities shall be certified in accordance with [10 CSR 20-9.020(2)] and any other applicable state law or regulation. As per [10 CSR 20-9.020(2)(A)], requirements for operation by certified personnel shall apply to all wastewater treatment systems, if applicable, as listed below:

Owned or operated by or for a

☒ - Municipalities

☐ - Federal agency

☐ - County

☐ - Public Sewer District

☐ - State agency

☐ - Private Sewer Company regulated by the Public Service Commission

☐ - Public Water Supply Districts

Each of the above entities are only applicable if they have a Population Equivalent greater than two hundred (200) or fifty (50) or more service connections.

This facility currently requires an operator with an A Certification Level. Please see **Appendix - Classification Worksheet**. Modifications made to the wastewater treatment facility may cause the classification to be modified.

Operator's Name: David E. Thoenen  
Certification Number: 6944  
Certification Level: WW-A

The listing of the operator above only signifies that staff drafting this operating permit have reviewed appropriate Department records and determined that the name listed on the operating permit application has the correct and applicable Certification Level.

☐ - This facility is not required to have a certified operator.

## **Part III– Operational Control Testing Requirements**

Missouri Clean Water Commission regulation 10 CSR 20-9.010 requires certain publically owned treatment works and privately owned facilities regulated by the Public Service Commission to conduct internal operational control monitoring to further ensure proper operation of the facility and to be a safeguard or early warning for potential plant upsets that could affect effluent quality. This requirement is only applicable if the publically owned treatment works and privately owned facilities regulated by the Public Service Commission has a Population Equivalent greater than two hundred (200) or twenty five (25) or more service connections.

10 CSR 20-9.010(3) allows the Department to modify the monitoring frequency required in the rule based upon the Department's judgement of monitoring needs for process control at the specified facility

☐ - As per [10 CSR 20-9.010(4)], the facility is not required to conduct operational monitoring.

☒ - As per [10 CSR 20-9.010(4)], the facility is required to conduct operational monitoring.

## Part IV – Receiving Stream Information

### RECEIVING STREAM(S) TABLE: OUTFALL #001

WATER-BODY NAME	CLASS	WBID	DESIGNATED USES*	12-DIGIT HUC	DISTANCE TO CLASSIFIED SEGMENT (MI)
Tributary to South Fork Salt River (8-20-13 MUDD V1.0)	C	3960	AQL, WBC-B, SCR, HHP, IRR, LWW	07110006-0503	0

\*As per 10 CSR 20-7.031 Missouri Water Quality Standards, the Department defines the Clean Water Commission's water quality objectives in terms of "water uses to be maintained and the criteria to protect those uses." The receiving stream and 1<sup>st</sup> classified receiving stream's beneficial water uses to be maintained are in the receiving stream table in accordance with [10 CSR 20-7.031(1)(C)].

Uses which may be found in the receiving streams table, above:

10 CSR 20-7.031(1)(C)1.:

**AQL** = Protection of aquatic life (Current narrative use(s) are defined to ensure the protection and propagation of fish shellfish and wildlife, which is further subcategorized as: WWH = Warm Water Habitat; **CDF** = Cold-water fishery (Current narrative use is cold-water habitat.); **CLF** = Cool-water fishery (Current narrative use is cool-water habitat); EAH = Ephemeral Aquatic Habitat; MAH = Modified Aquatic Habitat; LAH = Limited Aquatic Habitat. This permit uses AQL effluent limitations in 10 CSR 20-7.031 Table A for all habitat designations unless otherwise specified.)

10 CSR 20-7.031(1)(C)2.: Recreation in and on the water

**WBC** = Whole Body Contact recreation where the entire body is capable of being submerged;

**WBC-A** = Whole body contact recreation that supports swimming uses and has public access;

**WBC-B** = Whole body contact recreation that supports swimming;

**SCR** = Secondary Contact Recreation (like fishing, wading, and boating).

10 CSR 20-7.031(1)(C)3. to 7.:

**HHP** (formerly HHF) = Human Health Protection as it relates to the consumption of fish;

**IRR** = Irrigation for use on crops utilized for human or livestock consumption;

**LWW** = Livestock and wildlife watering (Current narrative use is defined as LWP = Livestock and Wildlife Protection);

**DWS** = Drinking Water Supply;

**IND** = Industrial water supply

10 CSR 20-7.031(1)(C)8-11.: Wetlands (10 CSR 20-7.031 Table A currently does not have corresponding habitat use criteria for these defined uses)

**WSA** = Storm- and flood-water storage and attenuation; **WHP** = Habitat for resident and migratory wildlife species;

**WRC** = Recreational, cultural, educational, scientific, and natural aesthetic values and uses; **WHC** = Hydrologic cycle maintenance.

10 CSR 20-7.031(6): **GRW** = Groundwater

### RECEIVING STREAM(S) LOW-FLOW VALUES:

RECEIVING STREAM (C, E, P, P1)	LOW-FLOW VALUES (CFS)		
	1Q10	7Q10	30Q10
Tributary to South Fork Salt River (8-20-13 MUDD V1.0) (C)	0	0	0

### MIXING CONSIDERATIONS TABLE:

MIXING ZONE (CFS) [10 CSR 20-7.031(5)(A)4.B.(I)(a)]			ZONE OF INITIAL DILUTION (CFS) [10 CSR 20-7.031(5)(A)4.B.(I)(b)]		
1Q10	7Q10	30Q10	1Q10	7Q10	30Q10
0	0	0	0	0	N/A

### RECEIVING STREAM MONITORING REQUIREMENTS:

Facilities with a design flow greater than 100,000 gallons per day are required to sample their effluent quarterly for Total Phosphorus and Total Nitrogen per 10 CSR 20-7.015(9)(D)7. Upstream monitoring for these parameters is necessary to determine background concentrations in order to complete calculations related to future effluent limit derivation where necessary or appropriate. Downstream monitoring for Total Hardness is included as the permit includes metals that the toxicity of the metals are hardness dependent.

**Permitted Feature SM1.** (Upstream)

**Permitted Feature SM2.** (Downstream)

Receiving Water Body's Water Quality: No stream survey has been conducted for this facility.



## **Part V – Rationale and Derivation of Effluent Limitations & Permit Conditions**

### **ALTERNATIVE EVALUATIONS FOR NEW FACILITIES:**

As per [10 CSR 20-7.015(4)(A)], discharges to losing streams shall be permitted only after other alternatives including land application, discharges to a gaining stream and connection to a regional wastewater treatment facility have been evaluated and determined to be unacceptable for environmental and/or economic reasons.

☐ - The facility discharges to a Losing Stream as defined by [10 CSR 20-2.010(36)] & [10 CSR 20-7.031(1)(N)], or is an existing facility, and has submitted an alternative evaluation.

☒ - The facility does not discharge to a Losing Stream as defined by [10 CSR 20-2.010(36)] & [10 CSR 20-7.031(1)(N)], or is an existing facility.

### **ANTI-BACKSLIDING:**

A provision in the Federal Regulations [CWA §303(d)(4); CWA §402(o); 40 CFR Part 122.44(l)] that requires a reissued permit to be as stringent as the previous permit with some exceptions.

☐ - All limits in this operating permit are at least as protective as those previously established; therefore, backsliding does not apply.

☒ - Limitations in this operating permit for the reissuance of this permit conform to the anti-backsliding provisions of Section 402(o) of the Clean Water Act, and 40 CFR Part 122.44.

☒ - Information is available which was not available at the time of permit issuance (other than revised regulations, guidance, or test methods) and which would have justified the application of a less stringent effluent limitation at the time of permit issuance.

- Effluent limitations were re-calculated for Ammonia based on new information derived from discharge monitoring reports and on the current Missouri Water Quality Standards for Ammonia. The newly established limitations are still protective of water quality.
- Effluent limits/parameters removed.
  - The Department has concluded that domestic wastewater treatment facilities have no reasonable potential to exceed Water Quality Standards for temperature. Due to the fact that this facility will have a minimal effect on temperature this parameter has been removed from the permit.
  - The effluent limitations for Total Recoverable Lead were removed as there was no a reasonable potential to violate water quality standards. The permit contains monitoring requirements for Total Recoverable Lead.
  - The effluent limitations for Total Recoverable Zinc were removed as there was no a reasonable potential to violate water quality standards. The permit contains monitoring requirements for Total Recoverable Zinc.
  - Acetone, Methylene Chloride, Methanol, Toluene, and Triethylamine were removed from the permit as there are no Water Quality Standards for these parameters.
- WET testing requirements were changed from pass/fail to monitoring only for toxic units. This change reflects modifications to Missouri's Effluent Regulation found at 10 CSR 20-7.015. 40 CFR 122.44(d)(1)(ii) requiring the Department to establish effluent limitations to control all parameters which have the reasonable potential to cause or contribute to an excursion above any state water quality standard, including state narrative criteria. The previous permit imposed a pass/fail limitation without collecting sufficient numerical data to conduct an analytical reasonable potential analysis. The permit writer has made a reasonable potential determination which concluded the facility does not have reasonable potential at this time but monitoring is required. Implementation of the toxic unit monitoring requirement will allow the Department to effect numeric criteria in accordance with water quality standards established under §303 of the CWA.

☒ - The Department determines that technical mistakes or mistaken interpretations of law were made in issuing the permit under section 402(a)(1)(b).

- **General Criteria**. The previous permit contained a special condition which described a specific set of prohibitions related to general criteria found in 10 CSR 20-7.031(4). In order to comply with 40 CFR 122.44(d)(1), the permit writer has conducted reasonable potential determinations for each general criterion and established numeric effluent limitations where reasonable potential exists. While the removal of the previous permit special condition creates the appearance of backsliding, since this permit establishes numeric limitations where reasonable potential to cause or contribute to an excursion of the general criteria exists the permit maintains sufficient effluent limitations and monitoring requirements in order to protect water quality, this permit is equally protective as compared to the previous permit. Therefore, given this new information, and the fact that the previous permit special condition was not consistent with 40 CFR 122.44(d)(1), an error occurred in the establishment of the general criteria as a special condition of the previous permit. Please see Part VI – Effluent Limits Determination for more information regarding the reasonable potential determinations for each general criterion related to this facility.

**ANTIDEGRADATION:**

In accordance with Missouri's Water Quality Standard [10 CSR 20-7.031(3)], for domestic wastewater discharge with new, altered, or expanding discharges, the Department is to document by means of Antidegradation Review that the use of a water body's available assimilative capacity is justified. In accordance with Missouri's water quality regulations for antidegradation [10 CSR 20-7.031(3)], degradation may be justified by documenting the socio-economic importance of a discharge after determining the necessity of the discharge. Facilities must submit the antidegradation review request to the Department prior to establishing, altering, or expanding discharges. See <http://dnr.mo.gov/env/wpp/permits/antideg-implementation.htm>

☒ - No degradation proposed and no further review necessary. Facility did not apply for authorization to increase pollutant loading or to add additional pollutants to their discharge.

☐ - This permit contains new and/or expanded discharge; please see **APPENDIX FOR ANTIDEGRADATION ANALYSIS**.

For stormwater discharges, the stormwater BMP chosen for the facility, through the antidegradation analysis performed by the facility, must be implemented and maintained at the facility. Failure to implement and maintain the chosen BMP alternative is a permit violation; see SWPPP.

☐ - The facility must review and maintain stormwater BMPs as appropriate.

☒ - The stormwater outfalls onsite have no industrial exposure.

**AREA-WIDE WASTE TREATMENT MANAGEMENT & CONTINUING AUTHORITY:**

As per [10 CSR 20-6.010(3)(B)], ...An applicant may utilize a lower preference continuing authority by submitting, as part of the application, a statement waiving preferential status from each existing higher preference authority, providing the waiver does not conflict with any area-wide management plan approved under section 208 of the Federal Clean Water Act or any other regional sewage service and treatment plan approved for higher preference authority by the Department.

**BIOSOLIDS & SEWAGE SLUDGE:**

Biosolids are solid materials resulting from domestic wastewater treatment that meet federal and state criteria for beneficial uses (i.e. fertilizer). Sewage sludge is solids, semi-solids, or liquid residue generated during the treatment of domestic sewage in a treatment works; including but not limited to, domestic septage; scum or solids removed in primary, secondary, or advanced wastewater treatment process; and a material derived from sewage sludge. Sewage sludge does not include ash generated during the firing of sewage sludge in a sewage sludge incinerator or grit and screening generated during preliminary treatment of domestic sewage in a treatment works. Additional information regarding biosolids and sludge is located at the following web address:

<http://extension.missouri.edu/main/DisplayCategory.aspx?C=74>, items WQ422 through WQ449.

☒ - Permittee has a Department approved biosolids management plan, and is authorized to land applies biosolids in accordance with Standard Conditions III.

☐ - This condition is not applicable to the permittee for this facility.

**COMPLIANCE AND ENFORCEMENT:**

Enforcement is the action taken by the Water Protection Program (WPP) to bring an entity into compliance with the Missouri Clean Water Law, its implementing regulations, and/or any terms and conditions of an operating permit. The primary purpose of the enforcement activity in the WPP is to resolve violations and return the entity to compliance.

☒ - The facility is currently under enforcement action. The enforcement action is due to the City failing to comply with the effluent limits for Copper and failure to meet the Schedule of Compliance in the permit. The City conducted a study to determine a site specific dissolved total recoverable conversion factor for Copper. A metal translator study was submitted to the Department on February 23, 2018.

☐ - The facility is not currently under Water Protection Program enforcement action.

**ELECTRONIC DISCHARGE MONITORING REPORT (EDMR) SUBMISSION SYSTEM:**

The U.S. Environmental Protection Agency (EPA) promulgated a final rule on October 22, 2015, to modernize Clean Water Act reporting for municipalities, industries, and other facilities by converting to an electronic data reporting system. This final rule requires regulated entities and state and federal regulators to use information technology to electronically report data required by the National Pollutant Discharge Elimination System (NPDES) permit program instead of filing paper reports. To comply with the federal rule, the Department is requiring all permittees to begin submitting discharge monitoring data and reports online. In an effort to aid facilities in the reporting of applicable information electronically, the Department has created several new forms including

operational control monitoring forms and an I&I location and reduction form. These forms are for optional use and can be found on the Department's website at the following locations:

Operational Monitoring Lagoon: <http://dnr.mo.gov/forms/780-2801-f.pdf>

Operational Monitoring Mechanical: <http://dnr.mo.gov/forms/780-2800-f.pdf>

I&I Report: <http://dnr.mo.gov/forms/780-2690-f.pdf>

Per 40 CFR 127.15 and 127.24, permitted facilities may request a temporary waiver for up to 5 years or a permanent waiver from electronic reporting from the Department. To obtain an electronic reporting waiver, a permittee must first submit an eDMR Waiver Request Form: <http://dnr.mo.gov/forms/780-2692-f.pdf>. A request must be made for each facility. If more than one facility is owned or operated by a single entity, then the entity must submit a separate request for each facility based on its specific circumstances. An approved waiver is non-transferable.

The Department must review and notify the facility within 120 calendar days of receipt if the waiver request has been approved or rejected [40 CFR 124.27(a)]. During the Department review period as well as after a waiver is granted, the facility must continue submitting a hard-copy of any reports required by their permit. The Department will enter data submitted in hard-copy from those facilities allowed to do so and electronically submit the data to the EPA on behalf of the facility.

☐ - The permittee/facility is currently using the eDMR data reporting system.

☒ - The permittee/facility is not currently using the eDMR data reporting system. The permittee has been given **90 days** of the effective date of this permit to submit an eDMR Permit Holder and Certifier Registration form in accordance with the Department's eDMR implementation policy.

☐ - The facility has obtained a Department approved waiver from reporting electronically.

#### **NUMERIC LAKE NUTRIENT CRITERIA**

☐ - This facility does not discharge into a lake watershed where numeric lake nutrient criteria are applicable.

☒ - This facility discharges into a lake watershed where numeric lake nutrient criteria are applicable, per 10 CSR 20-7.031(5)(N), and has a design flow greater than 0.1 MGD. See **Part VI. Effluent Limits Determination**, below for more information.

☐ - This facility discharges into a lake watershed where numeric lake nutrient criteria are applicable. However, regulations established in 10 CSR 20-7.015as well as the department's lake nutrient criteria implementation plan do not require nutrient monitoring for facilities with design flows less than or equal to 0.1MGD. Should the lake within this watershed be identified as impaired due to nutrient loading, the department will conduct watershed modeling to determine if this facility has reasonable potential to cause or contribute to the impairment. Consequently, monitoring or effluent limitations may be established at a later date based on the modeling results. For more information, please see the department's Nutrient Criteria Implementation Plan at: <https://dnr.mo.gov/env/wpp/rules/documents/nutrient-implementation-plan-final-072618.pdf>

#### **PRETREATMENT PROGRAM:**

The reduction of the amount of pollutants, the elimination of pollutants, or the alteration of the nature of pollutant properties in wastewater prior to or in lieu of discharging or otherwise introducing such pollutants into a Publicly Owned Treatment Works [40 CFR Part 403.3(q)].

Pretreatment programs are required at any POTW (or combination of POTW operated by the same authority) and/or municipality with a total design flow greater than 5.0 MGD and receiving industrial wastes that interfere with or pass through the treatment works or are otherwise subject to the pretreatment standards. Pretreatment programs can also be required at POTWs/municipals with a design flow less than 5.0 MGD if needed to prevent interference with operations or pass through.

Several special conditions pertaining to the permittee's pretreatment program may be included in the permit, and are as follows:

- Implementation and enforcement of the program,
- Annual pretreatment report submittal,
- Submittal of list of industrial users,
- Technical evaluation of need to establish local limitations, and
- Submittal of the results of the evaluation

☒ - This permittee has an approved pretreatment program in accordance with the requirements of [40 CFR Part 403] and [10 CSR 20-6.100] and is expected to implement and enforce its approved program.

☐ - The permittee, at this time, is not required to have a Pretreatment Program or does not have an approved pretreatment program.

**REASONABLE POTENTIAL ANALYSIS (RPA):**

Federal regulation [40 CFR Part 122.44(d)(1)(i)] requires effluent limitations for all pollutants that are or may be discharged at a level that will cause or have the reasonable potential to cause or contribute to an in-stream excursion above narrative or numeric water quality standard.

In accordance with [40 CFR Part 122.44(d)(1)(iii)] if the permit writer determines that any given pollutant has the reasonable potential to cause, or contribute to an in-stream excursion above the WQS, the permit must contain effluent limits for that pollutant.

☒ - A RPA was conducted on appropriate parameters. Please see **APPENDIX – RPA RESULTS**.

☐ - A RPA was not conducted for this facility.

**REMOVAL EFFICIENCY:**

Removal efficiency is a method by which the Federal Regulations define Secondary Treatment and Equivalent to Secondary Treatment, which applies to Biochemical Oxygen Demand 5-day (BOD<sub>5</sub>) and Total Suspended Solids (TSS) for Publicly Owned Treatment Works (POTWs)/municipals.

☒ - Secondary Treatment is 85% removal [40 CFR Part 133.102(a)(3) & (b)(3)].

☐ - Equivalent to Secondary Treatment is 65% removal [40 CFR Part 133.105(a)(3) & (b)(3)].

**SANITARY SEWER OVERFLOWS (SSO) AND INFLOW AND INFILTRATION (I&I):**

Sanitary Sewer Overflows (SSOs) are defined as untreated sewage releases and are considered bypassing under state regulation [10 CSR 20-2.010(11)] and should not be confused with the federal definition of bypass. SSOs result from a variety of causes including blockages, line breaks, and sewer defects that can either allow wastewater to backup within the collection system during dry weather conditions or allow excess stormwater and groundwater to enter and overload the collection system during wet weather conditions. SSOs can also result from lapses in sewer system operation and maintenance, inadequate sewer design and construction, power failures, and vandalism. SSOs include overflows out of manholes, cleanouts, broken pipes, and other into waters of the state and onto city streets, sidewalks, and other terrestrial locations.

Inflow and Infiltration (I&I) is defined as unwanted intrusion of stormwater or groundwater into a collection system. This can occur from points of direct connection such as sump pumps, roof drain downspouts, foundation drains, and storm drain cross-connections or through cracks, holes, joint failures, faulty line connections, damaged manholes, and other openings in the collection system itself. I&I results from a variety of causes including line breaks, improperly sealed connections, cracks caused by soil erosion/settling, penetration of vegetative roots, and other sewer defects. In addition, excess stormwater and groundwater entering the collection system from line breaks and sewer defects have the potential to negatively impact the treatment facility.

Missouri RSMo §644.026.1.(13) mandates that the Department issue permits for discharges of water contaminants into the waters of this state, and also for the operation of sewer systems. Such permit conditions shall ensure compliance with all requirements as established by sections 644.006 to 644.141. Standard Conditions Part I, referenced in the permit, contains provisions requiring proper operation and maintenance of all facilities and systems of treatment and control. Missouri RSMo §644.026.1.(15) instructs the Department to require proper maintenance and operation of treatment facilities and sewer systems and proper disposal of residual waste from all such facilities. To ensure that public health and the environment are protected, any noncompliance which may endanger public health or the environment must be reported to the Department within 24 hours of the time the permittee becomes aware of the noncompliance. Standard Conditions Part I, referenced in the permit, contains the reporting requirements for the permittee when bypasses and upsets occur. The permit also contains requirements for permittees to develop and implement a program for maintenance and repair of the collection system. The permit requires that the permittee submit an annual report to the Department for the previous calendar year that contains a summary of efforts taken by the permittee to locate and eliminate sources of excess I & I, a summary of general maintenance and repairs to the collection system, and a summary of any planned maintenance and repairs to the collection system for the upcoming calendar year.

☒ - At this time, the Department recommends the US EPA's Guide for Evaluating Capacity, Management, Operation and Maintenance (CMOM) Programs at Sanitary Sewer Collection Systems (Document # EPA 305-B-05-002) or the Departments' CMOM Model located at <http://dnr.mo.gov/env/wpp/permits/docs/cmom-template.doc>. For additional information regarding the Departments' CMOM Model, see the CMOM Plan Model Guidance document at <http://dnr.mo.gov/pubs/pub2574.htm>. The CMOM identifies some of the criteria used to evaluate a collection system's management, operation, and maintenance and was intended for use by the EPA, state, regulated community, and/or third party entities. The CMOM is applicable to small, medium, and large systems; both public and privately owned; and both regional and satellite collection systems. The CMOM does not substitute for the Clean Water Act, the Missouri Clean Water Law, and both federal and state regulations, as it is not a regulation.

☐ - This facility is not required to develop or implement a program for maintenance and repair of the collection system; however, it is a violation of Missouri State Environmental Laws and Regulations to allow untreated wastewater to discharge to waters of the state.

**SCHEDULE OF COMPLIANCE (SOC):**

Per 644.051.4 RSMo, a permit may be issued with a Schedule of Compliance (SOC) to provide time for a facility to come into compliance with new state or federal effluent regulations, water quality standards, or other requirements. Such a schedule is not allowed if the facility is already in compliance with the new requirement, or if prohibited by other statute or regulation. A SOC includes an enforceable sequence of interim requirements (actions, operations, or milestone events) leading to compliance with the Missouri Clean Water Law, its implementing regulations, and/or the terms and conditions of an operating permit. *See also* Section 502(17) of the Clean Water Act, and 40 CFR §122.2. For new effluent limitations, the permit may include interim monitoring for the specific parameter to demonstrate the facility is not already in compliance with the new requirement. Per 40 CFR § 122.47(a)(1) and 10 CSR 20-7.031(11), compliance must occur as soon as possible. If the permit provides a schedule for meeting new water quality based effluent limits, a SOC must include an enforceable, final effluent limitation in the permit even if the SOC extends beyond the life of the permit.

A SOC is not allowed:

- For effluent limitations based on technology-based standards established in accordance with federal requirements, if the deadline for compliance established in federal regulations has passed. 40 CFR § 125.3.
- For a newly constructed facility in most cases. Newly constructed facilities must meet applicable effluent limitations when discharge begins, because the facility has installed the appropriate control technology as specified in a permit or antidegradation review. A SOC is allowed for a new water quality based effluent limit that was not included in a previously public noticed permit or antidegradation review, which may occur if a regulation changes during construction.
- To develop a TMDL, UAA, or other study associated with development of a site specific criterion. A facility is not prohibited from conducting these activities, but a SOC may not be granted for conducting these activities.

In order to provide guidance to Permit Writers in developing SOC's, and attain a greater level of consistency, on April 9, 2015 the Department issued an updated policy on development of SOC's. This policy provides guidance to Permit Writers on the standard time frames for schedules for common activities, and guidance on factors that may modify the length of the schedule such as a Cost Analysis for Compliance.

☒ - The time given for effluent limitations of this permit listed under Interim Effluent Limitation and Final Effluent Limitations were established in accordance with [10 CSR 20-7.031(11)]. The facility has been given a schedule of compliance to meet final effluent limits for Ammonia and Cyanide. The two year schedule of compliance allowed for this facility should provide adequate time to evaluate and adjust the operation of the wastewater treatment plant and pretreatment program to meet effluent limits.

☐ - This permit does not contain a SOC.

**SEWER EXTENSION AUTHORITY SUPERVISED PROGRAM:**

In accordance with [10 CSR 20-6.010(6)(A)], the Department may grant approval of a permittee's Sewer Extension Authority Supervised Program. These approved permittees regulate and approve construction of sanitary sewers and pump stations, which are tributary to this wastewater treatment facility. The permittee shall act as the continuing authority for the operation, maintenance, and modernization of the constructed collection system. See <http://dnr.mo.gov/env/wpp/permits/sewer-extension.htm>.

☐ - The permittee's Sewer Extension Authority Supervised Program has been reauthorized. Please see **Appendix – Sewer Extension Authority Supervised Program Reauthorization Letter** for applicable conditions.

☒ - The permittee does not have a Department approved Sewer Extension Authority Supervised Program.

**STORMWATER POLLUTION PREVENTION PLAN (SWPPP):**

In accordance with 40 CFR 122.44(k) *Best Management Practices (BMPs)* to control or abate the discharge of pollutants when: (1) Authorized under section 304(e) of the Clean Water Act (CWA) for the control of toxic pollutants and hazardous substances from ancillary industrial activities; (2) Authorized under section 402(p) of the CWA for the control of stormwater discharges; (3) Numeric effluent limitations are infeasible; or (4) the practices are reasonably necessary to achieve effluent limitations and standards or to carry out the purposes and intent of the CWA.

In accordance with the EPA's *Developing Your Stormwater Pollution Prevention Plan, A Guide for Industrial Operators*, (Document number EPA 833-B-09-002) [published by the United States Environmental Protection Agency (USEPA) in February 2009], BMPs are measures or practices used to reduce the amount of pollution entering (regarding this operating permit) waters of the state. BMPs may take the form of a process, activity, or physical structure.

Additionally in accordance with the Stormwater Management, a SWPPP is a series of steps and activities to (1) identify sources of pollution or contamination, and (2) select and carry out actions which prevent or control the pollution of stormwater discharges. The purpose of a SWPPP is to comply with all applicable stormwater regulations by creating an adaptive management plan to control and mitigate stream pollution from stormwater runoff. Developing a SWPPP provides opportunities to employ appropriate BMPs to minimize the risk of pollutants being discharged during storm events. The following paragraph outlines the general steps the permittee should take to determine which BMPs will work to achieve the benchmark values or limits in the permit. This section is not intended to be all encompassing or restrict the use of any physical BMP or operational and maintenance procedure assisting in pollution control. Additional steps or revisions to the SWPPP may be required to meet the requirements of the permit.



Areas which should be included in the SWPPP are identified in 40 CFR 122.26(b)(14). Once the potential sources of stormwater pollution have been identified, a plan should be formulated to best control the amount of pollutant being released and discharged by each activity or source. This should include, but is not limited to, minimizing exposure to stormwater, good housekeeping measures, proper facility and equipment maintenance, spill prevention and response, vehicle traffic control, and proper materials handling. Once a plan has been developed the facility will employ the control measures determined to be adequate to achieve the benchmark values discussed above. The facility will conduct monitoring and inspections of the BMPs to ensure they are working properly and re-evaluate any BMP not achieving compliance with permitting requirements. For example, if sample results from an outfall show values of TSS above the benchmark value, the BMP being employed is deficient in controlling stormwater pollution. Corrective action should be taken to repair, improve, or replace the failing BMP. This internal evaluation is required at least once per month but should be continued more frequently if BMPs continue to fail. If failures do occur, continue this trial and error process until appropriate BMPs have been established.

For new, altered, or expanded stormwater discharges, the SWPPP shall identify reasonable and effective BMPs while accounting for environmental impacts of varying control methods. The antidegradation analysis must document why no discharge or no exposure options are not feasible. The selection and documentation of appropriate control measures shall serve as an alternative analysis of technology and fulfill the requirements of antidegradation [10 CSR 20-7.031(3)]. For further guidance, consult the antidegradation implementation procedure (<http://dnr.mo.gov/env/wpp/docs/AIP050212.pdf>).

Alternative Analysis (AA) evaluation of the BMPs is a structured evaluation of BMPs that are reasonable and cost effective. The AA evaluation should include practices that are designed to be: 1) non-degrading; 2) less degrading; or 3) degrading water quality. The glossary of AIP defines these three terms. The chosen BMP will be the most reasonable and effective management strategy while ensuring the highest statutory and regulatory requirements are achieved and the highest quality water attainable for the facility is discharged. The AA evaluation must demonstrate why “no discharge” or “no exposure” is not a feasible alternative at the facility. This structured analysis of BMPs serves as the antidegradation review, fulfilling the requirements of 10 CSR 20-7.031(3) Water Quality Standards and *Antidegradation Implementation Procedure* (AIP), Section II.B.

If parameter-specific numeric exceedances continue to occur and the permittee feels there are no practicable or cost-effective BMPs which will sufficiently reduce a pollutant concentration in the discharge to the benchmark values established in the permit, the permittee can submit a request to re-evaluate the benchmark values. This request needs to include 1) a detailed explanation of why the facility is unable to comply with the permit conditions and unable to establish BMPs to achieve the benchmark values; 2) financial data of the company and documentation of cost associated with BMPs for review and 3) the SWPPP, which should contain adequate documentation of BMPs employed, failed BMPs, corrective actions, and all other required information. This will allow the Department to conduct a cost analysis on control measures and actions taken by the facility to determine cost-effectiveness of BMPs. The request shall be submitted in the form of an operating permit modification; the application is found at: <http://dnr.mo.gov/forms/index.html>.

☐ - 10 CSR 20-6.200 and 40 CFR 122.26 includes treatment works treating domestic sewage or any other sewage sludge or wastewater treatment device or system, used in the storage treatment, recycling, and reclamation of municipal or domestic sewage, including land dedicated to the disposal of sewage sludge that is located within the confines of the facility, with a design flow of 1.0 mgd or more, or are required to have an approved pretreatment program under 40 CFR part 403, as an industrial activity in which permit coverage is required.

In lieu of requiring sampling in the site-specific permit, the facility is required to develop and implement a Stormwater Pollution Prevention Plan (SWPPP). A facility can apply for conditional exclusion for “no exposure” of industrial activities and materials to stormwater by submitting a permit modification via Form B2 (<http://dnr.mo.gov/forms/780-1805-f.pdf>) appropriate application filing fees and a completed NPDES Form 3510-11 – No Exposure Certification for Exclusion from NPDES Stormwater Permitting ([https://www3.epa.gov/npdes/pubs/msgp2008\\_appendixk.pdf](https://www3.epa.gov/npdes/pubs/msgp2008_appendixk.pdf)) to the Department’s Water Protection Program, Operating Permits Section. Upon approval of the No Exposure Certification, the permit will be modified and the Special Condition to develop and implement a SWPPP will be removed. This information will be reevaluated at the time of renewal.

☒ - At this time, the permittee is not required to develop and implement a SWPPP as the facility has certified that it has “no exposure” of industrial activities and materials to stormwater. This information will be reevaluated at the time of the next renewal.

#### **VARIANCE:**

As per the Missouri Clean Water Law § 644.061.4, variances shall be granted for such period of time and under such terms and conditions as shall be specified by the commission in its order. The variance may be extended by affirmative action of the commission. In no event shall the variance be granted for a period of time greater than is reasonably necessary for complying with the Missouri Clean Water Law §§644.006 to 644.141 or any standard, rule or regulation promulgated pursuant to Missouri Clean Water Law §§644.006 to 644.141.

☐ - This operating permit is drafted under premises of a petition for variance.

☒ - This operating permit is not drafted under premises of a petition for variance.

**WASTELOAD ALLOCATIONS (WLA) FOR LIMITS:**

As per [10 CSR 20-2.010(78)], the amount of pollutant each discharger is allowed by the Department to release into a given stream after the Department has determined total amount of pollutant that may be discharged into that stream without endangering its water quality.

☒ - Wasteload allocations were calculated where applicable using water quality criteria or water quality model results and the dilution equation below:

$$C_e = \frac{(Q_e + Q_s)C - (Q_s \times C_s)}{(Q_e)} \quad (\text{EPA/505/2-90-001, Section 4.5.5})$$

Where    C = downstream concentration    C<sub>e</sub> = effluent concentration  
          C<sub>s</sub> = upstream concentration        Q<sub>e</sub> = effluent flow  
          Q<sub>s</sub> = upstream flow

Chronic wasteload allocations were determined using applicable chronic water quality criteria (CCC: criteria continuous concentration) and stream volume of flow at the edge of the mixing zone (MZ). Acute wasteload allocations were determined using applicable water quality criteria (CMC: criteria maximum concentration) and stream volume of flow at the edge of the zone of initial dilution (ZID).

Water quality based maximum daily and average monthly effluent limitations were calculated using methods and procedures outlined in USEPA's "Technical Support Document For Water Quality-based Toxics Control" (EPA/505/2-90-001).

**Number of Samples "n":**

Additionally, in accordance with the TSD for water quality-based permitting, effluent quality is determined by the underlying distribution of daily values, which is determined by the Long Term Average (LTA) associated with a particular Wasteload Allocation (WLA) and by the Coefficient of Variation (CV) of the effluent concentrations. Increasing or decreasing the monitoring frequency does not affect this underlying distribution or treatment performance, which should be, at a minimum, be targeted to comply with the values dictated by the WLA. Therefore, it is recommended that the actual planned frequency of monitoring normally be used to determine the value of "n" for calculating the AML. However, in situations where monitoring frequency is once per month or less, a higher value for "n" must be assumed for AML derivation purposes. Thus, the statistical procedure being employed using an assumed number of samples is "n = 4" at a minimum. For Total Ammonia as Nitrogen, "n = 30" is used.

☐ - Wasteload allocations were not calculated.

**WLA MODELING:**

There are two general types of effluent limitations, technology-based effluent limits (TBELs) and water quality based effluent limits (WQBELs). If TBELs do not provide adequate protection for the receiving waters, then WQBEL must be used.

☐ - A WLA study including model was submitted to the Department.

☒ - A WLA study was either not submitted or determined not applicable by Department staff.

**WATER QUALITY STANDARDS:**

Per [10 CSR 20-7.031(4)], General Criteria shall be applicable to all waters of the state at all times including mixing zones. Additionally, [40 CFR 122.44(d)(1)] directs the Department to establish in each NPDES permit to include conditions to achieve water quality established under Section 303 of the Clean Water Act, including State narrative criteria for water quality.

**WHOLE EFFLUENT TOXICITY (WET) TEST:**

☒ - The permittee is required to conduct WET test for this facility.

A WET test is a quantifiable method of determining if a discharge from a facility may be causing toxicity to aquatic life by itself, in combination with or through synergistic responses when mixed with receiving stream water.

Under the federal Clean Water Act (CWA) §101(a)(3), requiring WET testing is reasonably appropriate for site-specific Missouri State Operating Permits for discharges to waters of the state issued under the National Pollutant Discharge Elimination System (NPDES). WET testing is also required by 40 CFR 122.44(d)(1). WET testing ensures that the provisions in the 10 CSR 20-6.010(8)(A)7. and the Water Quality Standards 10 CSR 20-7.031(4)(D),(F),(G),(I)2.A & B are being met. Under [10 CSR 20-6.010(8)(A)4], the Department may require other terms and conditions that it deems necessary to assure compliance with the Clean Water Act and related regulations of the Missouri Clean Water Commission. In addition the following MCWL apply: §§644.051.3

requires the Department to set permit conditions that comply with the MCWL and CWA; 644.051.4 specifically references toxicity as an item we must consider in writing permits (along with water quality-based effluent limits, pretreatment, etc...); and 644.051.5 is the basic authority to require testing conditions. WET test will be required by facilities meeting the following criteria:

- ☒ Facility is a designated Major.
- ☐ Facility continuously or routinely exceeds its design flow.
- ☐ Facility that exceeds its design population equivalent (PE) for BOD<sub>5</sub> whether or not its design flow is being exceeded.
- ☐ Facility (whether primarily domestic or industrial) that alters its production process throughout the year.
- ☐ Facility handles large quantities of toxic substances, or substances that are toxic in large amounts.
- ☒ Facility has Water Quality-based Effluent Limitations for toxic substances (other than NH<sub>3</sub>)
- ☒ Facility is a municipality with a Design Flow  $\geq$  22,500 gpd.
- ☐ Other – please justify.

☐ - At this time, the permittee is not required to conduct WET test for this facility.

#### **40 CFR 122.41(m) - BYPASSES:**

The federal Clean Water Act (CWA), Section 402 prohibits wastewater dischargers from “bypassing” untreated or partially treated sewage (wastewater) beyond the headworks. A bypass is defined as an intentional diversion of waste streams from any portion of a treatment facility, [40 CFR 122.41(m)(1)(i)]. Additionally, Missouri regulation 10 CSR 20-7.015(9)(G) states a bypass means the intentional diversion of waste streams from any portion of a treatment facility, except in the case of blending, to waters of the state. Only under exceptional and specified limitations do the federal regulations allow for a facility to bypass some or all of the flow from its treatment process. Bypasses are prohibited by the CWA unless a permittee can meet all of the criteria listed in 40 CFR 122.41(m)(4)(i)(A), (B), & (C). Any bypasses from this facility are subject to the reporting required in 40 CFR 122.41(l)(6) and per Missouri’s Standard Conditions I, Section B, part 2.b. Additionally, Anticipated Bypasses include bypasses from peak flow basins or similar devices designed for peak wet weather flows.

☐ - Bypasses occur or have occurred at this facility.

☒ - This facility does not anticipate bypassing.

#### **303(d) LIST & TOTAL MAXIMUM DAILY LOAD (TMDL):**

Section 303(d) of the federal Clean Water Act requires that each state identify waters that are not meeting water quality standards and for which adequate water pollution controls have not been required. Water quality standards protect such beneficial uses of water as whole body contact (such as swimming), maintaining fish and other aquatic life, and providing drinking water for people, livestock and wildlife. The 303(d) list helps state and federal agencies keep track of waters that are impaired but not addressed by normal water pollution control programs.

A TMDL is a calculation of the maximum amount of a given pollutant that a body of water can absorb before its water quality is affected. If a water body is determined to be impaired as listed on the 303(d) list, then a watershed management plan will be developed that shall include the TMDL calculation

☒ - This facility discharges to a 303(d) listed stream.

- The South Fork Salt River is listed on the 1994 Missouri 303(d) List for Dissolved Oxygen.

☒ - This facility is considered to be a source of or has the potential to contribute to the above listed pollutant. Once a TMDL is developed, the permit will be modified to include WLAs from the TMDL.

☐ - This facility discharges to a stream with an EPA approved TMDL.

## **Part VI – Effluent Limits Determination**

#### **APPLICABLE DESIGNATIONS OF WATERS OF THE STATE:**

As per Missouri’s Effluent Regulations [10 CSR 20-7.015], the waters of the state are divided into the below listed seven (7) categories. Each category lists effluent limitations for specific parameters, which are presented in each outfall’s Effluent Limitation Table and further discussed in the Derivation & Discussion of Limits section.

- |   |   |
|---|---|
| <input type="checkbox"/> Missouri or Mississippi River [10 CSR 20-7.015(2)]     | <input type="checkbox"/> Special Streams [10 CSR 20-7.015(6)]             |
| <input type="checkbox"/> Lakes or Reservoirs [10 CSR 20-7.015(3)]               | <input type="checkbox"/> Subsurface Waters [10 CSR 20-7.015(7)]           |
| <input type="checkbox"/> Losing Streams [10 CSR 20-7.015(4)]                    | <input checked="" type="checkbox"/> All Other Waters [10 CSR 20-7.015(8)] |
| <input type="checkbox"/> Metropolitan No-Discharge Streams [10 CSR 20-7.015(5)] |   |



# OUTFALL #001 – MAIN FACILITY OUTFALL

Effluent limitations derived and established in the below Effluent Limitations Table are based on current operations of the facility. Future permit action due to facility modification may contain new operating permit terms and conditions that supersede the terms and conditions, including effluent limitations, of this operating permit.

## EFFLUENT LIMITATIONS TABLE:

PARAMETER	Unit	Basis for Limits	Daily Maximum	Weekly Average	Monthly Average	Previous Permit Limit	Sampling Frequency	Reporting Frequency	Sample Type ****
Flow	MGD	1	*		*	*/	1/day	monthly	T
BOD <sub>5</sub> (June 1 – September 30)	mg/L	1		20	15	20/15	1/week	monthly	C
BOD <sub>5</sub> (October 1 – May 31)	mg/L	1		35	25	35/25	1/week	monthly	C
TSS	mg/L	1		45	30	45/30	1/week	monthly	C
<i>Escherichia coli</i> **	#/100mL	1, 3		1,030	206	1,030/206	1/week	monthly	G
Ammonia as N (Interim) (Apr 1 – Sep 30)	mg/L	2, 3	6.2		1.3	6.2/1.2	1/week	monthly	C
Ammonia as N (Interim) (Oct 1 – Mar 31)	mg/L	2, 3	12.0		2.7	12.0/2.7	1/week	monthly	C
Ammonia as N (Final) (Apr 1 – Sep 30)	mg/L	2, 3	5.7		1.3	6.2/1.3	1/week	monthly	C
Ammonia as N (Final) (Oct 1 – Mar 31)	mg/L	2, 3	10.3		2.7	12.0/2.7	1/week	monthly	C
Copper, Total Recoverable	µg/L	2, 3	35.8		20.8	32.3/16.1	1/month	monthly	C
Cyanide, amenable to chlorination (Interim)	µg/L	2, 3	9.2		4.0	8/4	1/month	monthly	C
Cyanide, amenable to chlorination (Final)	µg/L	2, 3	9.2		3.3	9.2/4.0	1/month	monthly	C
Total Phosphorus	mg/L	11	*		*	***	1/month	monthly	C
Total Kjeldahl Nitrogen	mg/L	11	*		*	***	1/month	monthly	C
Nitrate + Nitrite	mg/L	11	*		*	***	1/month	monthly	C
Cadmium, Total Recoverable	µg/L	7	*		*	***	1/quarter	quarterly	C
Lead, Total Recoverable	µg/L	7	*		*	9/5	1/quarter	quarterly	C
Selenium, Total Recoverable	µg/L	7	*		*	***	1/quarter	quarterly	C
Thallium, Total Recoverable	µg/L	7	*		*	***	1/quarter	quarterly	C
Zinc, Total Recoverable	µg/L	7	*		*	172/86	1/quarter	quarterly	C
Acute Whole Effluent Toxicity	TUa	1, 9	*			pass/fail	1/year	annually	C
Chronic Whole Effluent Toxicity	TUc	1, 9	*			***	1/permit cycle	1/permit cycle	C
PARAMETER	Unit	Basis for Limits	Minimum		Maximum	Previous Permit Limit	Sampling Frequency	Reporting Frequency	Sample Type
pH	SU	1	6.5		9.0	6.0-9.0	1/week	monthly	G
PARAMETER	Unit	Basis for Limits	Daily Minimum		Monthly Avg Min	Previous Permit Limit	Sampling Frequency	Reporting Frequency	Sample Type
Dissolved Oxygen (DO)	mg/L	3, 7	7.0		7.0	7.0/7.0	1/week	monthly	G
BOD <sub>5</sub> Percent Removal	%	1			85	85	1/month	monthly	M
TSS Percent Removal	%	1			85	85	1/month	monthly	M

\* - Monitoring requirement only.

\*\* - #/100mL; the Monthly Average for *E. coli* is a geometric mean.

\*\*\* - Parameter not previously established in previous state operating permit.

\*\*\*\* - C = 24-hour composite

G = Grab

T = 24-hr. total

E = 24-hr. estimate

M = Measured/calculated

### Basis for Limitations Codes:

- |  |                                   |   |
|--|-----------------------------------|---|
| 1. State or Federal Regulation/Law       | 5. Antidegradation Policy         | 9. WET Test Policy                        |
| 2. Water Quality Standard (includes RPA) | 6. Water Quality Model            | 10. Multiple Discharger Variance          |
| 3. Water Quality Based Effluent Limits   | 7. Best Professional Judgment     | 11. Nutrient Criteria Implementation Plan |
| 4. Antidegradation Review                | 8. TMDL or Permit in lieu of TMDL |   |

**OUTFALL #001 – DERIVATION AND DISCUSSION OF LIMITS:**

- **Flow.** In accordance with [40 CFR Part 122.44(i)(1)(ii)] the volume of effluent discharged from each outfall is needed to assure compliance with permitted effluent limitations. If the permittee is unable to obtain effluent flow, then it is the responsibility of the permittee to inform the Department, which may require the submittal of an operating permit modification.
- **Biochemical Oxygen Demand (BOD<sub>5</sub>).** Effluent limitations have been retained from previous state operating permit, please see the **APPLICABLE DESIGNATION OF WATERS OF THE STATE** sub-section of the **Effluent Limits Determination.** The seasonal limits were established in the Department's 1998 Water Quality Standards Review Sheet.
- **Total Suspended Solids (TSS).** Effluent limitations have been retained from previous state operating permit, please see the **APPLICABLE DESIGNATION OF WATERS OF THE STATE** sub-section of the **Effluent Limits Determination.**
- **Escherichia coli (E. coli).** Monthly average of 206 per 100 mL as a geometric mean and Weekly Average of 1,030 per 100 mL as a geometric mean during the recreational season (April 1 – October 31), to protect Whole Body Contact Recreation (B) designated use of the receiving stream, as per 10 CSR 20-7.031(5)(C). An effluent limit for both monthly average and weekly average is required by 40 CFR 122.45(d). The Geometric Mean is calculated by multiplying all of the data points and then taking the nth root of this product, where n = # of samples collected. For example: Five *E. coli* samples were collected with results of 1, 4, 6, 10, and 5 (#/100mL). Geometric Mean = 5<sup>th</sup> root of (1)(4)(6)(10)(5) = 5<sup>th</sup> root of 1,200 = 4.1 #/100mL.
- **Total Ammonia Nitrogen.** Early Life Stages Present Total Ammonia Nitrogen criteria apply [10 CSR 20-7.031(5)(B)7.C. & Table B3]. Background total ammonia nitrogen = 0.01 mg/L. No mixing considerations allowed; therefore, WLA = appropriate criterion.

Season	Temp (°C)	pH (SU)	Total Ammonia Nitrogen CCC (mg/L)	Total Ammonia Nitrogen CMC (mg/L)
Summer	26	7.8	1.5	12.1
Winter	6	7.8	3.1	12.1

**Summer: April 1 – September 30**

Chronic WLA:  $C_e = ((4.65 + 0.0)1.5 - (0.0 * 0.01))/4.65$   
 $C_e = 1.5 \text{ mg/L}$

Acute WLA:  $C_e = ((4.65 + 0.0)12.1 - (0.0 * 0.01))/4.65$   
 $C_e = 12.1 \text{ mg/L}$

$LTA_c = 1.5 \text{ mg/L} (0.569) = 0.85 \text{ mg/L}$   
 $LTA_a = 12.1 \text{ mg/L} (0.1499) = 1.81 \text{ mg/L}$

[CV = 1.43, 99<sup>th</sup> Percentile, 30 day avg.]  
[CV = 1.43, 99<sup>th</sup> Percentile]

Use most protective number of  $LTA_c$  or  $LTA_a$ .

$MDL = 0.85 \text{ mg/L} (6.67) = 5.7 \text{ mg/L}$   
 $AML = 0.85 \text{ mg/L} (1.48) = 1.3 \text{ mg/L}$

[CV = 1.43, 99<sup>th</sup> Percentile]  
[CV = 1.43, 95<sup>th</sup> Percentile, n = 30]

**Winter: October 1 – March 31**

Chronic WLA:  $C_e = ((4.65 + 0.0)3.1 - (0.0 * 0.01))/4.65$   
 $C_e = 3.1 \text{ mg/L}$

Acute WLA:  $C_e = ((4.65 + 0.0)12.1 - (0.0 * 0.01))/4.65$   
 $C_e = 12.1 \text{ mg/L}$

$LTA_c = 3.1 \text{ mg/L} (0.654) = 2.03 \text{ mg/L}$   
 $LTA_a = 12.1 \text{ mg/L} (0.195) = 2.36 \text{ mg/L}$

[CV = 1.05, 99<sup>th</sup> Percentile, 30 day avg.]  
[CV = 1.05, 99<sup>th</sup> Percentile]

Use most protective number of  $LTA_c$  or  $LTA_a$ .

$MDL = 2.03 \text{ mg/L} (5.12) = 10.4 \text{ mg/L}$   
 $AML = 2.03 \text{ mg/L} (1.34) = 2.7 \text{ mg/L}$

[CV = 1.05, 99<sup>th</sup> Percentile]  
[CV = 1.05, 95<sup>th</sup> Percentile, n = 30]

- **Oil & Grease.** Monitoring only as the permit writer observed that there was no reasonable potential to violate Water Quality Standards for this pollutant. This data will be reviewed during the next permit renewal.

- **Total Phosphorus and Total Nitrogen (Speciated) for Lakes** The facility discharges within the watershed of Mark Twain Lake. Effluent monitoring for Total Phosphorus, Total Kjeldahl Nitrogen, Nitrate + Nitrite, and Ammonia is required to determine if the discharge causes, has reasonable potential to cause or contributes to an excursion of the downstream lake water quality standards. Monitoring requirements and frequencies established according to the Department's Nutrient Criteria Implementation Plan.
- **pH** – 6.5-9.0 SU. pH limitations of 6.0-9.0 SU [10 CSR 20-7.015] are not protective of the in-stream Water Quality Standard, which states that water contaminants shall not cause pH to be outside the range of 6.5-9.0 SU. No mixing zone is allowed due to the classification of the receiving stream, therefore the water quality standard must be met at the outfall.
- **Dissolved Oxygen**. Effluent limitations have been retained from the previous operating permit. The fact sheet from the permit issued on October 9, 2009, stated the following: A Water Quality Standards Review Sheet originally dated February 5, 1991, and revised December 9, 1998, documented that the receiving stream's low dissolved oxygen requires a Dissolved Oxygen limitation minimum of 7.0 mg/L. To date, the Department has not developed a TMDL for this matter; therefore, this minimum requirement shall be retained.
- **Cyanide, Amenable to Chlorination**. Protection of Aquatic Life CCC = 5 µg/L, CMC = 22 µg/L, Background CN = 0 µg/L  
 Chronic WLA:  $C_e = ((4.65 + 0.0)5 - (0.0 * 0.0))/4.65$   
 $C_e = 5 \text{ µg/L}$   
 Acute WLA:  $C_e = ((4.65 + 0.0)22 - (0.0 * 0.0))/4.65$   
 $C_e = 22 \text{ µg/L}$   
 LTA<sub>c</sub> = 5 (0.290) = 1.45 µg/L [CV = 1.35, 99<sup>th</sup> Percentile]  
 LTA<sub>a</sub> = 22 (0.157) = 3.5 µg/L [CV = 1.35, 99<sup>th</sup> Percentile]  
 Use most protective number of LTA<sub>c</sub> or LTA<sub>a</sub>.  
 MDL = 1.45 (6.37) = 9.2 µg/L [CV = 1.35, 99<sup>th</sup> Percentile]  
 AML = 1.45 (2.27) = 3.3 µg/L [CV = 1.35, 95<sup>th</sup> Percentile, n = 4]
- **Biochemical Oxygen Demand (BOD<sub>5</sub>) Percent Removal**. In accordance with 40 CFR Part 133, removal efficiency is a method by which the Federal Regulations define Secondary Treatment and Equivalent to Secondary Treatment, which applies to Biochemical Oxygen Demand 5-day (BOD<sub>5</sub>) and Total Suspended Solids (TSS) for Publicly Owned Treatment Works (POTWs)/municipals. This facility is required to meet 85% removal efficiency for BOD<sub>5</sub>.
- **Total Suspended Solids (TSS) Percent Removal**. In accordance with 40 CFR Part 133, removal efficiency is a method by which the Federal Regulations define Secondary Treatment and Equivalent to Secondary Treatment, which applies to Biochemical Oxygen Demand 5-day (BOD<sub>5</sub>) and Total Suspended Solids (TSS) for Publicly Owned Treatment Works (POTWs)/municipals. This facility is required to meet 85% removal efficiency for TSS.

### **Metals**

Effluent limitations for total recoverable metals were developed using methods and procedures outlined in the "Technical Support Document for Water Quality-based Toxic Controls" (EPA/505/2-90-001) and "The Metals Translator: Guidance For Calculating a Total Recoverable Permit Limit from a Dissolved Criterion" (EPA 823-B-96-007). General warm-water fishery criteria apply and a water hardness of 239 mg/L is used in the conversion below.

Due to the absence of contemporaneous effluent and instream data for total recoverable metals, dissolved metals, hardness, and total suspended solids with which to calculate metals translators, partitioning between the dissolved and absorbed phases was assumed to be minimal (Section 5.7.3, EPA/505/2-90-001). Freshwater criteria conversion factors for dissolved metals were used as the metals translator as recommended in guidance (Section 1.3, 1.5.3, and Table 1, EPA 823-B-96-007). The City had a site-specific translator study developed for Copper.

METAL	CONVERSION FACTORS	
	ACUTE	CHRONIC
Copper	0.785	0.785
Lead	0.655	0.655
Zinc	0.978	0.986

Conversion factors for Lead are hardness dependent. Values calculated using equation found in Section 1.3 of EPA 823-B-96-007 and hardness = 239 mg/L.

- **Copper, Total Recoverable.** Protection of Aquatic Life Chronic Criteria = 18.9 µg/L, Acute Criteria = 30.5 µg/L. The City had a metal translator study for Copper conducted to determine a site-specific translator for the receiving stream. The study was submitted to the Department's Watershed Protection Program on February 23, 2018 for review and approval. After review, the Department's Watershed Protection Program recommended using the proposed 0.785 translator proposed by the report as it is scientifically defensible and the translator was developed in accordance with EPA guidance documents.

$$\text{Chronic} = 18.9 / 0.785 = 24.0 \text{ } \mu\text{g/L}$$

$$\text{Acute} = 30.5 / 0.785 = 38.9 \text{ } \mu\text{g/L}$$

$$\begin{aligned} \text{Chronic WLA: } C_e &= ((4.65 + 0.0)24.0 - (0.0 * 0.0)) / 4.65 \\ C_e &= 24.0 \text{ } \mu\text{g/L} \end{aligned}$$

$$\begin{aligned} \text{Acute WLA: } C_e &= ((4.65 + 0.0)38.9 - (0.0 * 0.0)) / 4.65 \\ C_e &= 38.9 \text{ } \mu\text{g/L} \end{aligned}$$

$$\text{LTA}_c = 24.0 (0.625) = 15.0 \text{ } \mu\text{g/L}$$

$$[\text{CV} = 0.43, 99^{\text{th}} \text{ Percentile}]$$

$$\text{LTA}_a = 38.9 (0.419) = 16.3 \text{ } \mu\text{g/L}$$

$$[\text{CV} = 0.43, 99^{\text{th}} \text{ Percentile}]$$

Use most protective number of  $\text{LTA}_c$  or  $\text{LTA}_a$ .

$$\text{MDL} = 15.0 (2.387) = 35.8 \text{ } \mu\text{g/L}$$

$$[\text{CV} = 0.43, 99^{\text{th}} \text{ Percentile}]$$

$$\text{AML} = 15.0 (1.385) = 20.8 \text{ } \mu\text{g/L}$$

$$[\text{CV} = 0.43, 95^{\text{th}} \text{ Percentile, } n = 4]$$

- **Cadmium, Total Recoverable.** The expanded effluent test conducted by the facility and submitted with the permit renewal application documented a Cadmium sample result of non-detect (<15 µg/L), however the detection limit was above the Water Quality Standards for that pollutant (Acute WQS 11.8 µg/L and Chronic WQS 0.2 µg/L at hardness of 254 mg/L). Monitoring is required to determine if reasonable potential exists for this facility's discharge to exceed water quality standards for Cadmium (Total Recoverable). The data collected will be reviewed during the next permit renewal.
- **Selenium, Total Recoverable.** The expanded effluent test conducted by the facility and submitted with the permit renewal application documented a Selenium sample result of non-detect (<15 µg/L), however the detection limit was above the Water Quality Standards for that pollutant (5 µg/L). Monitoring is required to determine if reasonable potential exists for this facility's discharge to exceed water quality standards for Selenium (Total Recoverable). The data collected will be reviewed during the next permit renewal.
- **Thallium, Total Recoverable.** The expanded effluent test conducted by the facility and submitted with the permit renewal application documented a Thallium sample result of non-detect (<15 µg/L), however the detection limit was above the Water Quality Standards for that pollutant (6.3 µg/L). Monitoring is required to determine if reasonable potential exists for this facility's discharge to exceed water quality standards for Thallium (Total Recoverable). The data collected will be reviewed during the next permit renewal.

#### Whole Effluent Toxicity

- **Acute Whole Effluent Toxicity.** Monitoring requirement only. Monitoring is required to determine if reasonable potential exists for this facility's discharge to exceed water quality standards.

Acute and/or Chronic Allowable Effluent Concentrations (AECs) for facilities that discharge to Waters of the State lacking designated uses, Class C, Class P (with default Mixing Considerations), or Lakes [10 CSR 20-7.031(5)(A)4.B.(IV)(b)] are 100%, 50%, 25%, 12.5%, & 6.25%.

- **Chronic Whole Effluent Toxicity.** Monitoring requirement only. Monitoring is required to determine if reasonable potential exists for this facility's discharge to exceed water quality standards

Acute and/or Chronic Allowable Effluent Concentrations (AECs) for facilities that discharge to Waters of the State lacking designated uses, Class C, Class P (with default Mixing Considerations), or Lakes [10 CSR 20-7.031(5)(A)4.B.(IV)(b)] are 100%, 50%, 25%, 12.5%, & 6.25%.

• **Parameters Removed.**

- Temperature was removed as the Department has concluded that domestic wastewater treatment facilities have no reasonable potential to exceed Water Quality Standards. Due to the fact that this facility will have a minimal effect on temperature this parameter has been removed from the permit.
- Total Recoverable Lead effluent limits were removed from the permit as there was no a reasonable potential to violate water quality standards. The permit contains monitoring requirements for Total Recoverable Lead. This data will be reviewed during the next permit renewal.
- Oil & Grease effluent limits were removed from the permit as the permit writer observed that there was no reasonable potential to violate Water Quality Standards for this pollutant. This data will be reviewed during the next permit renewal.
- Total Recoverable Zinc effluent limits were removed from the permit as there was no a reasonable potential to violate water quality standards. The permit contains monitoring requirements for Total Recoverable Zinc. This data will be reviewed during the next permit renewal.
- Acetone, Methylene Chloride, Methanol, Toluene, and Triethylamine were removed from the permit as there are no Water Quality Standards for these parameters.

**Sampling Frequency Justification:**

Sampling and Reporting Frequency was retained from previous permit except for Oil & Grease, Cyanide, and Total Recoverable Copper. Oil & Grease was changed to Quarterly and Cyanide and Total Recoverable Copper was changed to monthly. Oil and Grease frequency was changed as the facility did not show a reasonable potential to violate Water Quality Standards. Cyanide and Total Recoverable Copper was changed to monthly as the additional data is needed to ensure that the facility is consistently meeting the permit limits. Weekly sampling is required for *E. coli*, per 10 CSR 20-7.015(9)(D)6.A.

**WET Test Sampling Frequency Justification.** WET Testing schedules and intervals are established in accordance with the Department's Permit Manual; Section 5.2 *Effluent Limits / WET Testing for Compliance Bio-monitoring*. It is recommended that WET testing be conducted during the period of lowest stream flow.

**Acute Whole Effluent Toxicity**

☒ - **No less than ONCE/YEAR:**

- ☒ -Facility is designated as a Major facility or has a design flow  $\geq 1.0$  MGD.
- ☒ - Facility incorporates a pretreatment program.
- ☐ - Facility continuously or routinely exceeds their design flow.
- ☐ -Facility exceeds its design population equivalent (PE) for BOD<sub>5</sub> whether or not its design flow is being exceeded.
- ☒ -Facility has Water Quality-based effluent limitations for toxic substances (other than NH<sub>3</sub>).

**Chronic Whole Effluent Toxicity**

☒ - **No less than ONCE/PERMIT CYCLE:**

- ☒ -POTW facilities with a design flow of greater than 1.0 million gallons per day, but less than 10 million gallons per day, shall conduct and submit to the Department a chronic WET test no less than once per five years.

**Sampling Type Justification:**

As per 10 CSR 20-7.015, BOD<sub>5</sub>, TSS, and WET test samples collected for mechanical plants shall be a 24 hour composite sample. Grab samples, however, must be collected for pH, *E. coli*, and Oil & Grease. For further information on sampling and testing methods please review 10 CSR 20-7.015(9)(D) 2.

## PERMITTED FEATURE INF – INFLUENT MONITORING

The monitoring requirements established in the below Monitoring Requirements Table are based on current operations of the facility. Future permit action due to facility modification may contain new operating permit terms and conditions that supersede the terms and conditions, including the monitoring requirements listed in this table.

### INFLUENT MONITORING TABLE:

PARAMETER	Unit	Basis for Limits	Daily Maximum	Weekly Average	Monthly Average	Previous Permit Limit	Sampling Frequency	Reporting Frequency	Sample Type ****
Ammonia as N	mg/L	11	*		*	***	1/month	monthly	C
Total Phosphorus	mg/L	11	*		*	***	1/month	monthly	C
Total Kjeldahl Nitrogen	mg/L	11	*		*	***	1/month	monthly	C
Nitrite + Nitrates	mg/L	11	*		*	***	1/month	monthly	C

\* - Monitoring requirement only.

\*\*\* - Parameter not previously established in previous state operating permit.

\*\*\*\* - C = 24-hour composite

G = Grab

#### **Basis for Limitations Codes:**

- |  |                                   |   |
|--|-----------------------------------|---|
| 4. State or Federal Regulation/Law       | 5. Antidegradation Policy         | 9. WET Test Policy                        |
| 5. Water Quality Standard (includes RPA) | 6. Water Quality Model            | 10. Multiple Discharger Variance          |
| 6. Water Quality Based Effluent Limits   | 7. Best Professional Judgment     | 11. Nutrient Criteria Implementation Plan |
| 4. Antidegradation Review                | 8. TMDL or Permit in lieu of TMDL |   |

### Permitted Feature INF – DERIVATION AND DISCUSSION OF MONITORING REQUIREMENTS:

- **Total Phosphorus, Total Kjeldahl Nitrogen, Ammonia, and Nitrate + Nitrite.** Monitoring required for facilities greater than 1,000,000 gpd design flow per 10 CSR 20-7.015(9)(D)8. Nitrate + Nitrite can be analyzed together or separately.

#### Sampling Frequency Justification:

The sampling and reporting frequency for Total Phosphorus, Total Kjeldahl Nitrogen, Ammonia, and Nitrate + Nitrite per 10 CSR 20-7.015(9)(D)8.B.

#### Sampling Type Justification

Sample types for Total Phosphorus, Total Kjeldahl Nitrogen, Ammonia, and Nitrate + Nitrite align with those same effluent parameters. Samples should be analyzed as soon as possible after collection and/or properly preserved according to method requirements.

**PERMITTED FEATURE SM1 – INSTREAM MONITORING (UPSTREAM)**

The monitoring requirements established in the below Monitoring Requirements Table are based on current operations of the facility. Future permit action due to facility modification may contain new operating permit terms and conditions that supersede the terms and conditions, including the monitoring requirements listed in this table..

**MONITORING REQUIREMENTS TABLE:**

PARAMETER	Unit	Basis for Limits	Daily Maximum	Weekly Average	Monthly Average	Previous Permit Limit	Sampling Frequency	Reporting Frequency	Sample Type ****
Ammonia as N	mg/L	11	*		*	***	1/month	monthly	G
Total Phosphorus	mg/L	11	*		*	***	1/month	monthly	G
Total Kjeldahl Nitrogen	mg/L	11	*		*	***	1/month	monthly	G
Nitrite + Nitrates	mg/L	11	*		*	***	1/month	monthly	G

\* - Monitoring requirement only.

\*\*\* - Parameter not previously established in previous state operating permit.

\*\*\*\* - C = 24-hour composite

G = Grab

M = Measured /calculated

**Basis for Limitations Codes:**

- |  |                                   |   |
|--|-----------------------------------|---|
| 1. State or Federal Regulation/Law       | 5. Antidegradation Policy         | 9. WET Test Policy                        |
| 2. Water Quality Standard (includes RPA) | 6. Water Quality Model            | 10. Multiple Discharger Variance          |
| 3. Water Quality Based Effluent Limits   | 7. Best Professional Judgment     | 11. Nutrient Criteria Implementation Plan |
| 4. Antidegradation Review                | 8. TMDL or Permit in lieu of TMDL |   |

**PERMITTED FEATURE SM1 – DERIVATION AND DISCUSSION OF MONITORING REQUIREMENTS:**

- **Total Phosphorus, Total Kjeldahl Nitrogen, Ammonia, and Nitrate + Nitrite.** Facilities with a design flow greater than 100,000 gallons per day are required to sample their effluent quarterly for Total Phosphorus, Total Kjeldahl Nitrogen, Ammonia, and Nitrate + Nitrite per 10 CSR 20-7.015(9)(D)8. Upstream monitoring for these parameters is necessary to determine background stream concentrations in order to complete calculations that determine instream nutrient loading.

**Sampling Frequency Justification:** The sampling and reporting frequency for Total Phosphorus, Total Kjeldahl Nitrogen, Ammonia, and Nitrate + Nitrite has been established to match the required sampling frequency of these parameters in the effluent.

**Sampling Type Justification:** For the purposes of instream data collection, and as the upstream water quality should be consistent over a 24 hour period, grab samples are sufficient. Samples should be analyzed as soon as possible after collection and/or properly preserved according to method requirements.

**PERMITTED FEATURE SM2 – INSTREAM MONITORING (DOWNSTREAM)**

The monitoring requirements established in the below Monitoring Requirements Table are based on current operations of the facility. Future permit action due to facility modification may contain new operating permit terms and conditions that supersede the terms and conditions, including the monitoring requirements listed in this table.

**MONITORING REQUIREMENTS TABLE:**

PARAMETER	Unit	Basis for Limits	Daily Maximum	Weekly Average	Monthly Average	Previous Permit Limit	Sampling Frequency	Reporting Frequency	Sample Type ****
Total Hardness	mg/L	1, 3	*		*	***	monthly	monthly	G

\* - Monitoring requirement only.

\*\*\* - Parameter not previously established in previous state operating permit.

\*\*\*\* - C = 24-hour composite

G = Grab

M = Measured /calculated

**Basin for Limitations Codes:**

- |  |                                   |   |
|--|-----------------------------------|---|
| 1. State or Federal Regulation/Law       | 5. Antidegradation Policy         | 9. WET Test Policy                        |
| 2. Water Quality Standard (includes RPA) | 6. Water Quality Model            | 10. Multiple Discharger Variance          |
| 3. Water Quality Based Effluent Limits   | 7. Best Professional Judgment     | 11. Nutrient Criteria Implementation Plan |
| 4. Antidegradation Review                | 8. TMDL or Permit in lieu of TMDL |   |

**PERMITTED FEATURE SM2 – DERIVATION AND DISCUSSION OF MONITORING REQUIREMENTS:**

- **Total Hardness.** Monitoring only requirement as the metals parameters contained in the permit are hardness based. This data will be used in the next permit renewal.

**Sampling Frequency Justification:**

The sampling and reporting frequency for Total Hardness has been established to match the required sampling frequency of the metals parameters in the effluent.

**Sampling Type Justification:**

As Total Hardness samples must be immediately preserved; these samples are to be collected as a grab.

**OUTFALL #001 – GENERAL CRITERIA CONSIDERATIONS:**

In accordance with 40 CFR 122.44(d)(1), effluent limitations shall be placed into the permit for those pollutants which have been determined to cause, have the reasonable potential to cause, or contribute to an excursion above any State water quality standard, including State narrative criteria for water quality. The rule further states that pollutants which have been determined to cause, have the reasonable potential to cause, or contribute to an excursion above a narrative criterion within an applicable State water quality standard, the permit shall contain a numeric effluent limitation to protect that narrative criterion. In order to comply with this regulation, the permit writer will complete reasonable potential determinations on whether the discharge will violate any of the general criteria listed in 10 CSR 20-7.031(4). These specific requirements are listed below followed by derivation and discussion (the lettering matches that of the rule itself, under 10 CSR 20-7.031(4)). It should also be noted that Section 644.076.1, RSMo as well as Section D – Administrative Requirements of Standard Conditions Part I of this permit states that it shall be unlawful for any person to cause or permit any discharge of water contaminants from any water contaminant or point source located in Missouri that is in violation of sections 644.006 to 644.141 of the Missouri Clean Water Law or any standard, rule or regulation promulgated by the commission.

- (A) Waters shall be free from substances in sufficient amounts to cause the formation of putrescent, unsightly or harmful bottom deposits or prevent full maintenance of beneficial uses. The discharge from this facility is made up of treated domestic wastewater. Based upon review of the recent Report of Compliance Inspection for the inspection conducted on May 10, 16, and 22, 2017, no evidence of an excursion of this criterion has been observed by the Department in the past and the facility has not disclosed any other information related to the characteristics of the discharge on their permit application which has the potential to cause or contribute to an excursion of this narrative criterion. Additionally, this facility utilizes secondary treatment technology and is currently in compliance secondary treatment technology based effluent limits established in this permit and there has been no indication to the Department that the stream has had issues maintaining beneficial uses as a result of this discharge. Based on the information reviewed during the drafting of this permit, these final effluent limitations appear to have protected against the excursion of this criterion in the past. Therefore, the discharge does not have the reasonable potential to cause or contribute to an excursion of this criterion.
- (B) Waters shall be free from oil, scum and floating debris in sufficient amounts to be unsightly or prevent full maintenance of beneficial uses. Please see (A) above as justification is the same.
- (C) Waters shall be free from substances in sufficient amounts to cause unsightly color or turbidity, offensive odor or prevent full maintenance of beneficial uses. Please see (A) above as justification is the same.
- (D) Waters shall be free from substances or conditions in sufficient amounts to result in toxicity to human, animal or aquatic life. This permit contains final effluent limitations which are protective of both acute and chronic toxicity for various pollutants that are



either expected to be discharged by domestic wastewater facilities or that were disclosed by this facility on the application for permit coverage. Based on the information reviewed during the drafting of this permit, it has been determined if the facility meets final effluent limitations established in this permit, there is no reasonable potential for the discharge to cause an excursion of this criterion.

- (E) There shall be no significant human health hazard from incidental contact with the water. Please see (D) above as justification is the same.
- (F) There shall be no acute toxicity to livestock or wildlife watering. Please see (D) above as justification is the same.
- (G) Waters shall be free from physical, chemical or hydrologic changes that would impair the natural biological community. Please see (A) above as justification is the same.
- (H) Waters shall be free from used tires, car bodies, appliances, demolition debris, used vehicles or equipment and solid waste as defined in Missouri's Solid Waste Law, section 260.200, RSMo, except as the use of such materials is specifically permitted pursuant to section 260.200-260.247. The discharge from this facility is made up of treated domestic wastewater. No evidence of an excursion of this criterion has been observed by the Department in the past and the facility has not disclosed any other information related to the characteristics of the discharge on their permit application which has the potential to cause or contribute to an excursion of this narrative criterion. Additionally, any solid wastes received or produced at this facility are wholly contained in appropriate storage facilities, are not discharged, and are disposed of offsite. This discharge is subject to Standard Conditions Part III, which contains requirements for the management and disposal of sludge to prevent its discharge. Therefore, this discharge does not have reasonable potential to cause or contribute to an excursion of this criterion.

## **Part VII – Cost Analysis for Compliance**

Pursuant to Section 644.145, RSMo, when issuing permits under this chapter that incorporate a new requirement for discharges from publicly owned combined or separate sanitary or storm sewer systems or publicly owned treatment works, or when enforcing provisions of this chapter or the Federal Water Pollution Control Act, 33 U.S.C. 1251 et seq., pertaining to any portion of a publicly owned combined or separate sanitary or storm sewer system or [publicly owned] treatment works, the Department of Natural Resources shall make a “finding of affordability” on the costs to be incurred and the impact of any rate changes on ratepayers upon which to base such permits and decisions, to the extent allowable under this chapter and the Federal Water Pollution Control Act. This process is completed through a cost analysis for compliance. Permits that do not include new requirements may be deemed affordable.

☒ - The Department is required to determine “findings of affordability” because the permit applies to a combined or separate sanitary sewer system for a publically-owned treatment works.

**Cost Analysis for Compliance** - The Department has made a reasonable search for empirical data indicating the permit is affordable. The search consisted of a review of Department records that might contain economic data on the community, a review of information provided by the applicant as part of the application, and public comments received in response to public notices of this draft permit. If the empirical cost data was used by the permit writer, this data may consist of median household income, any other ongoing projects that the Department has knowledge, and other demographic financial information that the community provided as contemplated by Section 644. 145.3. See **Appendix – Cost Analysis for Compliance**

**Summary Table. Cost Analysis for Compliance Summary for the City of Mexico**

New Permit Requirements			
New monitoring requirements for Total Phosphorus, Total Kjeldahl Nitrogen, Nitrate + Nitrite, Ammonia, Total Recoverable Cadmium, Total Recoverable Selenium, and Total Recoverable Thallium. The permit also contains more stringent revised limits for Ammonia, pH, and Cyanide. The permit also requires more frequent testing (monthly) for Total Recoverable Copper, and Cyanide. The permit also includes a requirement for a once per permit cycle Chronic Whole Effluent Toxicity (WET) test.			
Estimated Annual Cost	Annual Median Household Income (MHI)	Estimated Monthly User Rate	User Rate as a Percent of MHI
\$5,241	\$37,367	\$39.66	1.27%

## **Part VIII – Administrative Requirements**

On the basis of preliminary staff review and the application of applicable standards and regulations, the Department, as administrative agent for the Missouri Clean Water Commission, proposes to issue a permit(s) subject to certain effluent limitations, schedules, and special conditions contained herein and within the operating permit. The proposed determinations are tentative pending public comment.

### **WATER QUALITY STANDARD REVISION:**

In accordance with section 644.058, RSMo, the Department is required to utilize an evaluation of the environmental and economic impacts of modifications to water quality standards of twenty-five percent or more when making individual site-specific permit decisions.

☒ - While this permit does not establish final effluent limitations for nutrients, the increased monitoring of nutrients is the primary step in the implementation of the new numeric lake nutrient criteria. Nutrient criteria for lakes are environmentally necessary to ensure the beneficial uses of lakes (water supply, recreation in and on the water, and human health) are guarded from the effects of eutrophication and subsequent algal blooms.

☐ - This operating permit does not contain requirements for a water quality standard that has changed twenty-five percent or more since the previous operating permit.

### **PERMIT SYNCHRONIZATION:**

The Department of Natural Resources is currently undergoing a synchronization process for operating permits. Permits are normally issued on a five-year term, but to achieve synchronization many permits will need to be issued for less than the full five years allowed by regulation. The intent is that all permits within a watershed will move through the Watershed Based Management (WBM) cycle together will all expire in the same fiscal year. This will allow further streamlining by placing multiple permits within a smaller geographic area on public notice simultaneously, thereby reducing repeated administrative efforts. This will also allow the Department to explore a watershed based permitting effort at some point in the future. Renewal applications must continue to be submitted within 180 days of expiration, however, in instances where effluent data from the previous renewal is less than 4 years old, that data may be re-submitted to meet the requirements of the renewal application. If the permit provides a schedule of compliance for meeting new water quality based effluent limits beyond the expiration date of the permit, the time remaining in the schedule of compliance will be allotted in the renewed permit. With permit synchronization, this permit will expire in the 3<sup>rd</sup> Quarter of calendar year 2021.

### **PUBLIC NOTICE:**

The Department shall give public notice that a draft permit has been prepared and its issuance is pending. Additionally, public notice will be issued if a public hearing is to be held because of a significant degree of interest in and water quality concerns related to a draft permit. No public notice is required when a request for a permit modification or termination is denied; however, the requester and permittee must be notified of the denial in writing. The Department must issue public notice of a pending operating permit or of a new or reissued statewide general permit. The public comment period is the length of time not less than 30 days following the date of the public notice which interested persons may submit written comments about the proposed permit. For persons wanting to submit comments regarding this proposed operating permit, then please refer to the Public Notice page located at the front of this draft operating permit. The Public Notice page gives direction on how and where to submit appropriate comments.

☒ - The Public Notice period for this operating permit was from November 9, 2018 to December 10, 2018. No responses received, however between the time that the permit came of public notice and issuance, EPA approved Missouri's numeric nutrient criteria for lakes and reservoirs in a letter dated December 14, 2018. Due to this approval, the Department implemented the Nutrient Criteria Implementation Plan. Phase 1 of this plan requires expanded nutrient monitoring requirements for facilities with greater than 100,000 gpd design flow. This permit was updated with the additional Phase 1 monitoring requirements. No additional public notice is required.

**DATE OF FACT SHEET:** JANUARY 9, 2019

**COMPLETED BY:**

**BRANT FARRIS, ENVIRONMENTAL SPECIALIST III**  
**MISSOURI DEPARTMENT OF NATURAL RESOURCES**  
**WATER PROTECTION PROGRAM**  
**OPERATING PERMITS SECTION - DOMESTIC WASTEWATER UNIT**  
**(660) 385-8019**  
**brant.farris@dnr.mo.gov**

## Appendices

### APPENDIX - CLASSIFICATION WORKSHEET:

ITEM	POINTS POSSIBLE	POINTS ASSIGNED
Maximum Population Equivalent (P.E.) served (Max 10 pts.)	1 pt./10,000 PE or major fraction thereof.	3
Maximum: 10 pt Design Flow (avg. day) or peak month; use greater (Max 10 pts.)	1 pt. / MGD or major fraction thereof.	3
EFFLUENT DISCHARGE RECEIVING WATER SENSITIVITY:		
Missouri or Mississippi River	0	
All other stream discharges except to losing streams and stream reaches supporting whole body contact	1	
Discharge to lake or reservoir outside of designated whole body contact recreational area	2	
Discharge to losing stream, or stream, lake or reservoir area supporting whole body contact recreation	3	3
PRELIMINARY TREATMENT - Headworks		
Screening and/or comminution	3	3
Grit removal	3	3
Plant pumping of main flow (lift station at the headworks)	3	3
PRIMARY TREATMENT		
Primary clarifiers	5	3
Combined sedimentation/digestion	5	
Chemical addition (except chlorine, enzymes)	4	
REQUIRED LABORATORY CONTROL – performed by plant personnel (highest level only)		
Push – button or visual methods for simple test such as pH, Settleable solids	3	
Additional procedures such as DO, COD, BOD, titrations, solids, volatile content	5	5
More advanced determinations such as BOD seeding procedures, fecal coliform, nutrients, total oils, phenols, etc.	7	
Highly sophisticated instrumentation, such as atomic absorption and gas chromatograph	10	
ALTERNATIVE FATE OF EFFLUENT		
Direct reuse or recycle of effluent	6	
Land Disposal – low rate	3	
High rate	5	
Overland flow	4	
Total from page <b>ONE (1)</b>	----	26

**APPENDIX - CLASSIFICATION WORKSHEET (CONTINUED):**

ITEM	POINTS POSSIBLE	POINTS ASSIGNED
<b>VARIATION IN RAW WASTE (highest level only) (DMR exceedances and Design Flow exceedances)</b>		
Variation do not exceed those normally or typically expected	0	
Recurring deviations or excessive variations of 100 to 200 % in strength and/or flow	2	
Recurring deviations or excessive variations of more than 200 % in strength and/or flow	4	
Raw wastes subject to toxic waste discharge	6	6
<b>SECONDARY TREATMENT</b>		
Trickling filter and other fixed film media with secondary clarifiers	10	10
Activated sludge with secondary clarifiers (including extended aeration and oxidation ditches)	15	15
Stabilization ponds without aeration	5	
Aerated lagoon	8	
Advanced Waste Treatment Polishing Pond	2	
Chemical/physical – without secondary	15	
Chemical/physical – following secondary	10	10
Biological or chemical/biological	12	
Carbon regeneration	4	
<b>DISINFECTION</b>		
Chlorination or comparable	5	
Dechlorination	2	
On-site generation of disinfectant (except UV light)	5	
UV light	4	4
<b>SOLIDS HANDLING - SLUDGE</b>		
Solids Handling Thickening	5	
Anaerobic digestion	10	10
Aerobic digestion	6	
Evaporative sludge drying	2	
Mechanical dewatering	8	
Solids reduction (incineration, wet oxidation)	12	
Land application	6	6
Total from page <b>TWO (2)</b>	----	61
Total from page <b>ONE (1)</b>	---	26
Grand Total	---	87

- ☒ - A: 71 points and greater  
☐ - B: 51 points – 70 points  
☐ - C: 26 points – 50 points  
☐ - D: 0 points – 25 points

**APPENDIX – RPA RESULTS:**

Parameter	CMC*	RWC Acute*	CCC*	RWC Chronic*	n**	Range max/min	CV***	MF	RP Yes/No
Total Ammonia as Nitrogen (Summer) mg/L	12.1	21.83	1.5	21.83	30.00	5.8/0.3	1.43	3.76	YES
Total Ammonia as Nitrogen (Winter) mg/L	12.1	10.63	3.1	10.63	30.00	3.6/0.16	1.05	2.95	YES
Copper, Total Recoverable	38.9	58.92	24.0	58.92	33.00	36/1.8	0.4	1.64	YES
Cyanide, amenable to chlorination	22.0	37.53	5.0	37.53	22.00	21/1.5	1.4	1.79	YES
Lead, Total Recoverable	247.4	8.94	9.6	8.94	21.00	7.5/0.312	0.5	1.19	NO
Zinc, Total Recoverable	251.2	105.23	249.2	105.23	29.00	65/3	0.4	1.62	NO

N/A – Not Applicable

\* - Units are (µg/L) unless otherwise noted.

\*\* - If the number of samples is 10 or greater, then the CV value must be used in the WQBEL for the applicable constituent. If the number of samples is < 10, then the default CV value must be used in the WQBEL for the applicable constituent.

\*\*\* - Coefficient of Variation (CV) is calculated by dividing the Standard Deviation of the sample set by the Mean of the same sample set.

RWC – Receiving Water Concentration. It is the concentration of a toxicant or the parameter toxicity in the receiving water after mixing (if applicable).

n – Is the number of samples.

MF – Multiplying Factor. 99% Confidence Level and 99% Probability Basis.

RP – Reasonable Potential. It is where an effluent is projected or calculated to cause an excursion above a water quality standard based on a number of factors including, as a minimum, the four factors listed in 40 CFR 122.44(d)(1)(ii).

Reasonable Potential Analysis is conducted as per (TSD, EPA/505/2-90-001, Section 3.3.2). A more detailed version including calculations of this RPA is available upon request.

**APPENDIX – COST ANALYSIS FOR COMPLIANCE:**

**Missouri Department of Natural Resources  
Water Protection Program  
Cost Analysis for Compliance  
(In accordance with RSMo 644.145)**

**Mexico WWTP, Permit Renewal  
City of Mexico  
Missouri State Operating Permit #MO-0036242**

Section 644.145 RSMo requires the Department of Natural Resources (Department) to make a “finding of affordability” when “issuing permits under” or “enforcing provisions of” state or federal clean water laws “pertaining to any portion of a combined or separate sanitary sewer system for publicly-owned treatment works.” This cost analysis does not dictate how the permittee will comply with new permit requirements.

**New Permit Requirements**

The permit also requires compliance with new monitoring requirements for Total Phosphorus, Total Kjeldahl Nitrogen, Nitrate + Nitrite, Ammonia, Total Recoverable Cadmium, Total Recoverable Selenium, and Total Recoverable Thallium. The permit also contains more stringent revised limits for Ammonia, pH, and Cyanide. The permit also requires more frequent testing (monthly) for Total Recoverable Copper, and Cyanide. The permit also includes a requirement for a once per permit cycle Chronic Whole Effluent Toxicity (WET) test.

**Connections**

The number of connections was reported by the permittee on the Financial Questionnaire

Connection Type	Number
Residential	5,188
Commercial	82
Industrial	3
<b>Total</b>	<b>5,273</b>

**Data Collection for this Analysis**

This cost analysis is based on data available to the Department as provided by the permittee and data obtained from readily available sources. For the most accurate analysis, it is essential that the permittee provides the Department with current information about the City’s financial and socioeconomic situation. The financial questionnaire available to permittees on the Department’s website (<http://dnr.mo.gov/forms/780-2511-f.pdf>) is a required attachment to the permit renewal application. If the financial questionnaire is not submitted with the renewal application, the Department sends a request to complete the form with the welcome correspondence. If certain data was not provided by the permittee to the Department and the data is not obtainable through readily available sources, this analysis will state that the information is “unknown”.

**Eight Criteria of 644.145 RSMo**

The Department must consider the eight (8) criteria presented in subsection 644.145 RSMo to evaluate the cost associated with new permit requirements.

**(1) A community’s financial capability and ability to raise or secure necessary funding;**

Criterion 1 Table. Current Financial Information for the City of Mexico	
Current Monthly User Rates per 5,000 gallons*	\$39.58
Median Household Income (MHI) <sup>1</sup>	\$37,367
Current Annual Operating Costs (excludes depreciation)	\$1,655,422

\*User Rates were reported by the permittee on the Financial Questionnaire.

**(2) Affordability of pollution control options for the individuals or households at or below the median household income level of the community;**

The following tables outline the estimated costs of the new permit requirements:

<b>Criterion 2A Table. Estimated Cost Breakdown of New Permit Requirements</b>			
New Requirement	Frequency	Estimated Cost	Estimated Annual Cost
Total Phosphorus sampling (effluent)	Monthly	\$24	\$288
Total Phosphorus sampling (influent)	Monthly	\$24	\$288
Total Phosphorus sampling (instream)	Monthly	\$24	\$288
Total Kjeldahl Nitrogen sampling (effluent)	Monthly	\$33	\$396
Total Kjeldahl Nitrogen sampling (influent)	Monthly	\$33	\$396
Total Kjeldahl Nitrogen sampling (instream)	Monthly	\$33	\$396
Nitrate + Nitrite (effluent)	Monthly	\$40	\$480
Nitrate + Nitrite (influent)	Monthly	\$40	\$480
Nitrate + Nitrite (instream)	Monthly	\$40	\$480
Ammonia sampling (influent)	Monthly	\$20	\$240
Ammonia sampling (instream)	Monthly	\$20	\$240
Total Recoverable Cadmium	Quarterly	\$18	\$72
Total Recoverable Selenium	Quarterly	\$32	\$128
Total Recoverable Thallium	Quarterly	\$32	\$128
Total Recoverable Copper	Monthly	\$17	\$136
Analysis for Total Metals Concentration	Monthly	\$13	\$104
Cyanide, amenable to chlorination	Monthly	\$23	\$184
Chronic WET test	Once every permit cycle (~3 years)	\$1,550	\$517
Total Estimated Annual Cost of New Permit Requirements			<b>\$5,241</b>

<b>Criterion 2B Table. Estimated Costs for New Permit Requirements</b>		
(1)	Estimated Annual Cost	\$5,241
(2)	Estimated Monthly User Cost for New Requirements	\$0.08
	Estimated Monthly User Cost for New Requirements as a Percent of MHI <sup>2</sup>	0.003%
(3)	Total Monthly User Cost*	\$39.66
	Total Monthly User Cost as a Percent of MHI <sup>3</sup>	1.27%

\* Current User Rate + Estimated Monthly Costs of New Sampling Requirements

The facility has demonstrated that it can meet the new effluent limits for Ammonia and pH. The Department does not expect any additional costs for the facility to meet the effluent limitations for Cyanide as this parameter is not found in normal domestic wastewater and will be addressed by the facility evaluating industrial contributions to the wastewater treatment collection system and determine if more stringent pretreatment limitations are required. Due to the minimal cost associated with new permit requirements, the Department anticipates an extremely low to no rate increase will be necessary, which could impact individuals or households of this community.

**(3) An evaluation of the overall costs and environmental benefits of the control technologies;**

This analysis is being conducted based on new requirements in the permit, which will not require the addition of new control technologies at the facility. However, the new sampling requirements are being established in order to provide data regarding the health of the receiving stream's aquatic life and to ensure that the existing permit limits are providing adequate protection of aquatic life. Improved wastewater provides benefits such as avoided health costs due to water-related illness, enhanced environmental ecosystem quality, and improved natural resources. The preservation of natural resources has been proven to increase the economic value and sustainability of the surrounding communities. Maintaining Missouri's water quality standards fulfills the goal of restoring and maintaining the chemical, physical, and biological integrity of the receiving stream; and, where attainable, it achieves a level of water quality that provides for the protection and propagation of fish, shellfish, wildlife, and recreation in and on the water.

**(4) Inclusion of ongoing costs of operating and maintaining the existing wastewater collection and treatment system, including payments on outstanding debts for wastewater collection and treatment systems when calculating projected rates:**

The community reported their outstanding debt for their current wastewater collection and treatment systems to be \$9,790,000. The community reported that each user pays \$39.58 each month, of which \$6.27 is used toward payments on the current outstanding debt.

**(5) An inclusion of ways to reduce economic impacts on distressed populations in the community, including but not limited to low and fixed income populations. This requirement includes but is not limited to:**

- (a) Allowing adequate time in implementation schedules to mitigate potential adverse impacts on distressed populations resulting from the costs of the improvements and taking into consideration local community economic considerations.
- (b) Allowing for reasonable accommodations for regulated entities when inflexible standards and fines would impose a disproportionate financial hardship in light of the environmental benefits to be gained.

The following table characterizes the current overall socioeconomic condition of the community as compared to the overall socioeconomic condition of Missouri. The following information was compiled using the latest U.S. Census data.

**Criterion 5 Table. Socioeconomic Data <sup>1, 4-8</sup> for the City of Mexico**

No.	Administrative Unit	Mexico City	Missouri State
1	Population (2016)	11,622	6,059,651
2	Percent Change in Population (2000-2016)	2.7%	8.3%
3	2016 Median Household Income (in 2017 Dollars)	\$37,367	\$50,417
4	Percent Change in Median Household Income (2000-2016)	-13.9%	-5.9%
5	Median Age (2016)	39.2	38.3
6	Change in Median Age in Years (2000-2016)	-0.6	2.2
7	Unemployment Rate (2016)	8.2%	6.6%
8	Percent of Population Below Poverty Level (2016)	19.4%	15.3%
9	Percent of Household Received Food Stamps (2016)	14.9%	13.0%
10	(Primary) County Where the Community Is Located	Audrain County	

**(6) An assessment of other community investments and operating costs relating to environmental improvements and public health protection;**

The community did not report any other investments relating to environmental improvements.

**(7) An assessment of factors set forth in the United States Environmental Protection Agency's guidance, including but not limited to the "Combined Sewer Overflow Guidance for Financial Capability Assessment and Schedule Development" that may ease the cost burdens of implementing wet weather control plans, including but not limited to small system considerations, the attainability of water quality standards, and the development of wet weather standards;**

The new requirements associated with this permit will not impose a financial burden on the community, nor will they require the City of Mexico to seek funding from an outside source.



**(8) An assessment of any other relevant local community economic conditions.**

The city reported that it is planning on spending approximately \$280,000 in 2018 for cured-in-place pipe (CIPP) repairs to the collection system, and approximately \$225,000 on replacing a jet cleaning truck.

**Conclusion and Finding**

As a result of new regulations, the Department is proposing modifications to the current operating permit that may require the permittee to increase monitoring. The Department has considered the eight (8) criteria presented in subsection 644.145 RSMo to evaluate the cost associated with the new permit requirements.

This analysis examined whether the new sampling requirements affect the ability of an individual customer or household to pay a utility bill without undue hardship or unreasonable sacrifice in the essential lifestyle or spending patterns of the individual or household. After reviewing the above criteria, the Department finds that the new sampling requirements may result in a low burden with regard to the community's overall financial capability and a low financial impact for most individual customers/households; therefore, the new permit requirements are affordable.

**References:**

1.  $((\$5,241/5,273)/12 \text{ months}) = \$0.08$
2.  $(\$0.08/(\$37,367/12)) * 100\% = 0.002\%$
3.  $(\$39.66/(\$37,367/12)) * 100\% = 1.27\%$
4. (A) Total Population in 2016: United States Census Bureau. 2012-2016 American Community Survey 5-Year Estimates, Table B01003: Total Population - Universe: Total Population.  
[http://factfinder.census.gov/faces/tableservices/jsf/pages/productview.xhtml?pid=ACS\\_16\\_5YR\\_B01003&prodType=table](http://factfinder.census.gov/faces/tableservices/jsf/pages/productview.xhtml?pid=ACS_16_5YR_B01003&prodType=table).  
(B) Total Population in 2000: U.S. Census Bureau (2002) 2000 Census of Population and Housing, Summary Population and Housing Characteristics, PHC-1-27, Missouri, Table 2. Age and Sex: 2000, Washington, DC.  
<http://www.census.gov/prod/cen2000/phc-1-27-pt1.pdf>.  
(C) Percent Change in Population (2000-2016) = (Total Population in 2016 - Total Population in 2000) / (Total Population in 2000).
5. (A) Median Age in 2016: United States Census Bureau. 2012-2016 American Community Survey 5-Year Estimates, Table B01002: Median Age by Sex - Universe: Total population.  
[http://factfinder.census.gov/faces/tableservices/jsf/pages/productview.xhtml?pid=ACS\\_16\\_5YR\\_B01002&prodType=table](http://factfinder.census.gov/faces/tableservices/jsf/pages/productview.xhtml?pid=ACS_16_5YR_B01002&prodType=table).  
(B) Median Age in 2000: For United States, United States Census Bureau (2002) 2000 Census of Population and Housing, Summary Social, Economic, and Housing Characteristics, PHC-1-1 Part 1. United States Summary, Table 1. Age and Sex: 2000, Washington, DC., Page 2. <https://www.census.gov/prod/cen2000/phc-1-1-pt1.pdf>. For Missouri State, United States Census Bureau (2002) 2000 Census of Population and Housing, Summary Population and Housing Characteristics, PHC-1-27, Missouri, Table 2. Age and Sex: 2000, Washington, DC., Pages 64-92. <http://www.census.gov/prod/cen2000/phc-1-27-pt1.pdf>.  
(C) Change in Median Age in Years (2000-2016) = (Median Age in 2016 - Median Age in 2000).
6. United States Census Bureau. 2012-2016 American Community Survey 5-Year Estimates, B23025: Employment Status for the Population 16 Years and Over - Universe: Population 16 years and Over.  
[http://factfinder.census.gov/faces/tableservices/jsf/pages/productview.xhtml?pid=ACS\\_16\\_5YR\\_B23025&prodType=table](http://factfinder.census.gov/faces/tableservices/jsf/pages/productview.xhtml?pid=ACS_16_5YR_B23025&prodType=table).
7. United States Census Bureau. 2012-2016 American Community Survey 5-Year Estimates, Table S1701: Poverty Status in the Past 12 Months.  
[http://factfinder.census.gov/faces/tableservices/jsf/pages/productview.xhtml?pid=ACS\\_16\\_5YR\\_S1701&prodType=table](http://factfinder.census.gov/faces/tableservices/jsf/pages/productview.xhtml?pid=ACS_16_5YR_S1701&prodType=table).
8. United States Census Bureau. 2012-2016 American Community Survey 5-Year Estimates, Table B22003: Receipt of Food Stamps/SNAP in the Past 12 Months by Poverty Status in the Past 12 Months for Households - Universe: Households.  
[http://factfinder.census.gov/faces/tableservices/jsf/pages/productview.xhtml?pid=ACS\\_16\\_5YR\\_B22003&prodType=table](http://factfinder.census.gov/faces/tableservices/jsf/pages/productview.xhtml?pid=ACS_16_5YR_B22003&prodType=table).



STANDARD CONDITIONS FOR NPDES PERMITS  
ISSUED BY  
THE MISSOURI DEPARTMENT OF NATURAL RESOURCES  
MISSOURI CLEAN WATER COMMISSION  
REVISED  
AUGUST 1, 2014

These Standard Conditions incorporate permit conditions as required by 40 CFR 122.41 or other applicable state statutes or regulations. These minimum conditions apply unless superseded by requirements specified in the permit.

## Part I – General Conditions

### Section A – Sampling, Monitoring, and Recording

1. **Sampling Requirements.**
  - a. Samples and measurements taken for the purpose of monitoring shall be representative of the monitored activity.
  - b. All samples shall be taken at the outfall(s) or Missouri Department of Natural Resources (Department) approved sampling location(s), and unless specified, before the effluent joins or is diluted by any other body of water or substance.
2. **Monitoring Requirements.**
  - a. Records of monitoring information shall include:
    - i. The date, exact place, and time of sampling or measurements;
    - ii. The individual(s) who performed the sampling or measurements;
    - iii. The date(s) analyses were performed;
    - iv. The individual(s) who performed the analyses;
    - v. The analytical techniques or methods used; and
    - vi. The results of such analyses.
  - b. If the permittee monitors any pollutant more frequently than required by the permit at the location specified in the permit using test procedures approved under 40 CFR Part 136, or another method required for an industry-specific waste stream under 40 CFR subchapters N or O, the results of such monitoring shall be included in the calculation and reported to the Department with the discharge monitoring report data (DMR) submitted to the Department pursuant to Section B, paragraph 7.
3. **Sample and Monitoring Calculations.** Calculations for all sample and monitoring results which require averaging of measurements shall utilize an arithmetic mean unless otherwise specified in the permit.
4. **Test Procedures.** The analytical and sampling methods used shall conform to the reference methods listed in 10 CSR 20-7.015 unless alternates are approved by the Department. The facility shall use sufficiently sensitive analytical methods for detecting, identifying, and measuring the concentrations of pollutants. The facility shall ensure that the selected methods are able to quantify the presence of pollutants in a given discharge at concentrations that are low enough to determine compliance with Water Quality Standards in 10 CSR 20-7.031 or effluent limitations unless provisions in the permit allow for other alternatives. A method is “sufficiently sensitive” when; 1) the method minimum level is at or below the level of the applicable water quality criterion for the pollutant or, 2) the method minimum level is above the applicable water quality criterion, but the amount of pollutant in a facility’s discharge is high enough that the method detects and quantifies the level of pollutant in the discharge, or 3) the method has the lowest minimum level of the analytical methods approved under 10 CSR 20-7.015. These methods are also required for parameters that are listed as monitoring only, as the data collected may be used to determine if limitations need to be established. A permittee is responsible for working with their contractors to ensure that the analysis performed is sufficiently sensitive.
5. **Record Retention.** Except for records of monitoring information required by the permit related to the permittee’s sewage sludge use and disposal activities, which shall be retained for a period of at least five (5) years (or longer as required by 40 CFR part 503), the permittee shall retain records of all monitoring information, including all calibration and maintenance records and all original strip chart recordings for continuous monitoring instrumentation, copies of all reports required by the permit, and records of all data used to complete the application for the permit, for a period of at least three (3) years from the date of the sample, measurement, report or application. This period may be extended by request of the Department at any time.

6. **Illegal Activities.**
  - a. The Federal Clean Water Act provides that any person who falsifies, tampers with, or knowingly renders inaccurate any monitoring device or method required to be maintained under the permit shall, upon conviction, be punished by a fine of not more than \$10,000, or by imprisonment for not more than two (2) years, or both. If a conviction of a person is for a violation committed after a first conviction of such person under this paragraph, punishment is a fine of not more than \$20,000 per day of violation, or by imprisonment of not more than four (4) years, or both.
  - b. The Missouri Clean Water Law provides that any person or who falsifies, tampers with, or knowingly renders inaccurate any monitoring device or method required to be maintained pursuant to sections 644.006 to 644.141 shall, upon conviction, be punished by a fine of not more than \$10,000, or by imprisonment for not more than six (6) months, or by both. Second and successive convictions for violation under this paragraph by any person shall be punished by a fine of not more than \$50,000 per day of violation, or by imprisonment for not more than two (2) years, or both.

### Section B – Reporting Requirements

1. **Planned Changes.**
  - a. The permittee shall give notice to the Department as soon as possible of any planned physical alterations or additions to the permitted facility when:
    - i. The alteration or addition to a permitted facility may meet one of the criteria for determining whether a facility is a new source in 40 CFR 122.29(b); or
    - ii. The alteration or addition could significantly change the nature or increase the quantity of pollutants discharged. This notification applies to pollutants which are subject neither to effluent limitations in the permit, nor to notification requirements under 40 CFR 122.42;
    - iii. The alteration or addition results in a significant change in the permittee’s sludge use or disposal practices, and such alteration, addition, or change may justify the application of permit conditions that are different from or absent in the existing permit, including notification of additional use or disposal sites not reported during the permit application process or not reported pursuant to an approved land application plan;
    - iv. Any facility expansions, production increases, or process modifications which will result in a new or substantially different discharge or sludge characteristics must be reported to the Department 60 days before the facility or process modification begins. Notification may be accomplished by application for a new permit. If the discharge does not violate effluent limitations specified in the permit, the facility is to submit a notice to the Department of the changed discharge at least 30 days before such changes. The Department may require a construction permit and/or permit modification as a result of the proposed changes at the facility.
2. **Non-compliance Reporting.**
  - a. The permittee shall report any noncompliance which may endanger health or the environment. Relevant information shall be provided orally or via the current electronic method approved by the Department, within 24 hours from the time the permittee becomes aware of the circumstances, and shall be reported to the appropriate Regional Office during normal business hours or the Environmental Emergency Response hotline at 573-634-2436 outside of normal business hours. A written submission shall also be provided within five (5) business days of the time the permittee becomes aware of the circumstances. The written submission shall contain a description of the noncompliance and its cause; the period of noncompliance, including exact dates and times, and if the noncompliance has not been corrected, the anticipated time it is expected to continue; and steps taken or planned to reduce, eliminate, and prevent reoccurrence of the noncompliance.



STANDARD CONDITIONS FOR NPDES PERMITS  
ISSUED BY  
THE MISSOURI DEPARTMENT OF NATURAL RESOURCES  
MISSOURI CLEAN WATER COMMISSION  
REVISED  
AUGUST 1, 2014

- b. The following shall be included as information which must be reported within 24 hours under this paragraph.
    - i. Any unanticipated bypass which exceeds any effluent limitation in the permit.
    - ii. Any upset which exceeds any effluent limitation in the permit.
    - iii. Violation of a maximum daily discharge limitation for any of the pollutants listed by the Department in the permit required to be reported within 24 hours.
  - c. The Department may waive the written report on a case-by-case basis for reports under paragraph 2. b. of this section if the oral report has been received within 24 hours.
3. **Anticipated Noncompliance.** The permittee shall give advance notice to the Department of any planned changes in the permitted facility or activity which may result in noncompliance with permit requirements. The notice shall be submitted to the Department 60 days prior to such changes or activity.
  4. **Compliance Schedules.** Reports of compliance or noncompliance with, or any progress reports on, interim and final requirements contained in any compliance schedule of the permit shall be submitted no later than 14 days following each schedule date. The report shall provide an explanation for the instance of noncompliance and a proposed schedule or anticipated date, for achieving compliance with the compliance schedule requirement.
  5. **Other Noncompliance.** The permittee shall report all instances of noncompliance not reported under paragraphs 2, 3, and 6 of this section, at the time monitoring reports are submitted. The reports shall contain the information listed in paragraph 2. a. of this section.
  6. **Other Information.** Where the permittee becomes aware that it failed to submit any relevant facts in a permit application, or submitted incorrect information in a permit application or in any report to the Department, it shall promptly submit such facts or information.
  7. **Discharge Monitoring Reports.**
    - a. Monitoring results shall be reported at the intervals specified in the permit.
    - b. Monitoring results must be reported to the Department via the current method approved by the Department, unless the permittee has been granted a waiver from using the method. If the permittee has been granted a waiver, the permittee must use forms provided by the Department.
    - c. Monitoring results shall be reported to the Department no later than the 28<sup>th</sup> day of the month following the end of the reporting period.
- b. Notice.
    - i. Anticipated bypass. If the permittee knows in advance of the need for a bypass, it shall submit prior notice, if possible at least 10 days before the date of the bypass.
    - ii. Unanticipated bypass. The permittee shall submit notice of an unanticipated bypass as required in Section B – Reporting Requirements, paragraph 5 (24-hour notice).
  - c. Prohibition of bypass.
    - i. Bypass is prohibited, and the Department may take enforcement action against a permittee for bypass, unless:
      1. Bypass was unavoidable to prevent loss of life, personal injury, or severe property damage;
      2. There were no feasible alternatives to the bypass, such as the use of auxiliary treatment facilities, retention of untreated wastes, or maintenance during normal periods of equipment downtime. This condition is not satisfied if adequate back-up equipment should have been installed in the exercise of reasonable engineering judgment to prevent a bypass which occurred during normal periods of equipment downtime or preventive maintenance; and
      3. The permittee submitted notices as required under paragraph 2. b. of this section.
    - ii. The Department may approve an anticipated bypass, after considering its adverse effects, if the Department determines that it will meet the three (3) conditions listed above in paragraph 2. c. i. of this section.
3. **Upset Requirements.**
    - a. Effect of an upset. An upset constitutes an affirmative defense to an action brought for noncompliance with such technology based permit effluent limitations if the requirements of paragraph 3. b. of this section are met. No determination made during administrative review of claims that noncompliance was caused by upset, and before an action for noncompliance, is final administrative action subject to judicial review.
    - b. Conditions necessary for a demonstration of upset. A permittee who wishes to establish the affirmative defense of upset shall demonstrate, through properly signed, contemporaneous operating logs, or other relevant evidence that:
      - i. An upset occurred and that the permittee can identify the cause(s) of the upset;
      - ii. The permitted facility was at the time being properly operated; and
      - iii. The permittee submitted notice of the upset as required in Section B – Reporting Requirements, paragraph 2. b. ii. (24-hour notice).
      - iv. The permittee complied with any remedial measures required under Section D – Administrative Requirements, paragraph 4.
    - c. Burden of proof. In any enforcement proceeding, the permittee seeking to establish the occurrence of an upset has the burden of proof.

## Section C – Bypass/Upset Requirements

1. **Definitions.**
  - a. *Bypass*: the intentional diversion of waste streams from any portion of a treatment facility, except in the case of blending.
  - b. *Severe Property Damage*: substantial physical damage to property, damage to the treatment facilities which causes them to become inoperable, or substantial and permanent loss of natural resources which can reasonably be expected to occur in the absence of a bypass. Severe property damage does not mean economic loss caused by delays in production.
  - c. *Upset*: an exceptional incident in which there is unintentional and temporary noncompliance with technology based permit effluent limitations because of factors beyond the reasonable control of the permittee. An upset does not include noncompliance to the extent caused by operational error, improperly designed treatment facilities, inadequate treatment facilities, lack of preventive maintenance, or careless or improper operation.
2. **Bypass Requirements.**
  - a. Bypass not exceeding limitations. The permittee may allow any bypass to occur which does not cause effluent limitations to be exceeded, but only if it also is for essential maintenance to assure efficient operation. These bypasses are not subject to the provisions of paragraphs 2. b. and 2. c. of this section.

## Section D – Administrative Requirements

1. **Duty to Comply.** The permittee must comply with all conditions of this permit. Any permit noncompliance constitutes a violation of the Missouri Clean Water Law and Federal Clean Water Act and is grounds for enforcement action; for permit termination, revocation and reissuance, or modification; or denial of a permit renewal application.
  - a. The permittee shall comply with effluent standards or prohibitions established under section 307(a) of the Federal Clean Water Act for toxic pollutants and with standards for sewage sludge use or disposal established under section 405(d) of the CWA within the time provided in the regulations that establish these standards or prohibitions or standards for sewage sludge use or disposal, even if the permit has not yet been modified to incorporate the requirement.
  - b. The Federal Clean Water Act provides that any person who violates section 301, 302, 306, 307, 308, 318 or 405 of the Act, or any permit condition or limitation implementing any such sections in a permit issued under section 402, or any requirement imposed in a pretreatment program approved under sections 402(a)(3) or 402(b)(8) of the Act, is subject to a civil penalty not to exceed \$25,000 per day for each violation. The Federal Clean Water Act provides that any person who negligently violates sections 301, 302, 306, 307, 308, 318, or 405 of the Act, or any condition or limitation implementing any of such sections in a permit issued under section 402 of the Act, or any requirement



STANDARD CONDITIONS FOR NPDES PERMITS  
ISSUED BY  
THE MISSOURI DEPARTMENT OF NATURAL RESOURCES  
MISSOURI CLEAN WATER COMMISSION  
REVISED  
AUGUST 1, 2014

- imposed in a pretreatment program approved under section 402(a)(3) or 402(b)(8) of the Act, is subject to criminal penalties of \$2,500 to \$25,000 per day of violation, or imprisonment of not more than one (1) year, or both. In the case of a second or subsequent conviction for a negligent violation, a person shall be subject to criminal penalties of not more than \$50,000 per day of violation, or by imprisonment of not more than two (2) years, or both. Any person who knowingly violates such sections, or such conditions or limitations is subject to criminal penalties of \$5,000 to \$50,000 per day of violation, or imprisonment for not more than three (3) years, or both. In the case of a second or subsequent conviction for a knowing violation, a person shall be subject to criminal penalties of not more than \$100,000 per day of violation, or imprisonment of not more than six (6) years, or both. Any person who knowingly violates section 301, 302, 303, 306, 307, 308, 318 or 405 of the Act, or any permit condition or limitation implementing any of such sections in a permit issued under section 402 of the Act, and who knows at that time that he thereby places another person in imminent danger of death or serious bodily injury, shall, upon conviction, be subject to a fine of not more than \$250,000 or imprisonment of not more than 15 years, or both. In the case of a second or subsequent conviction for a knowing endangerment violation, a person shall be subject to a fine of not more than \$500,000 or by imprisonment of not more than 30 years, or both. An organization, as defined in section 309(c)(3)(B)(iii) of the CWA, shall, upon conviction of violating the imminent danger provision, be subject to a fine of not more than \$1,000,000 and can be fined up to \$2,000,000 for second or subsequent convictions.
- c. Any person may be assessed an administrative penalty by the EPA Director for violating section 301, 302, 306, 307, 308, 318 or 405 of this Act, or any permit condition or limitation implementing any of such sections in a permit issued under section 402 of this Act. Administrative penalties for Class I violations are not to exceed \$10,000 per violation, with the maximum amount of any Class I penalty assessed not to exceed \$25,000. Penalties for Class II violations are not to exceed \$10,000 per day for each day during which the violation continues, with the maximum amount of any Class II penalty not to exceed \$125,000.
- d. It is unlawful for any person to cause or permit any discharge of water contaminants from any water contaminant or point source located in Missouri in violation of sections 644.006 to 644.141 of the Missouri Clean Water Law, or any standard, rule or regulation promulgated by the commission. In the event the commission or the director determines that any provision of sections 644.006 to 644.141 of the Missouri Clean Water Law or standard, rules, limitations or regulations promulgated pursuant thereto, or permits issued by, or any final abatement order, other order, or determination made by the commission or the director, or any filing requirement pursuant to sections 644.006 to 644.141 of the Missouri Clean Water Law or any other provision which this state is required to enforce pursuant to any federal water pollution control act, is being, was, or is in imminent danger of being violated, the commission or director may cause to have instituted a civil action in any court of competent jurisdiction for the injunctive relief to prevent any such violation or further violation or for the assessment of a penalty not to exceed \$10,000 per day for each day, or part thereof, the violation occurred and continues to occur, or both, as the court deems proper. Any person who willfully or negligently commits any violation in this paragraph shall, upon conviction, be punished by a fine of not less than \$2,500 nor more than \$25,000 per day of violation, or by imprisonment for not more than one year, or both. Second and successive convictions for violation of the same provision of this paragraph by any person shall be punished by a fine of not more than \$50,000 per day of violation, or by imprisonment for not more than two (2) years, or both.
2. **Duty to Reapply.**
- a. If the permittee wishes to continue an activity regulated by this permit after the expiration date of this permit, the permittee must apply for and obtain a new permit.
- b. A permittee with a currently effective site-specific permit shall submit an application for renewal at least 180 days before the expiration date of the existing permit, unless permission for a later date has been granted by the Department. (The Department shall not grant permission for applications to be submitted later than the expiration date of the existing permit.)
- c. A permittee with currently effective general permit shall submit an application for renewal at least 30 days before the existing permit expires, unless the permittee has been notified by the Department that an earlier application must be made. The Department may grant permission for a later submission date. (The Department shall not grant permission for applications to be submitted later than the expiration date of the existing permit.)
3. **Need to Halt or Reduce Activity Not a Defense.** It shall not be a defense for a permittee in an enforcement action that it would have been necessary to halt or reduce the permitted activity in order to maintain compliance with the conditions of this permit.
4. **Duty to Mitigate.** The permittee shall take all reasonable steps to minimize or prevent any discharge or sludge use or disposal in violation of this permit which has a reasonable likelihood of adversely affecting human health or the environment.
5. **Proper Operation and Maintenance.** The permittee shall at all times properly operate and maintain all facilities and systems of treatment and control (and related appurtenances) which are installed or used by the permittee to achieve compliance with the conditions of this permit. Proper operation and maintenance also includes adequate laboratory controls and appropriate quality assurance procedures. This provision requires the operation of back-up or auxiliary facilities or similar systems which are installed by a permittee only when the operation is necessary to achieve compliance with the conditions of the permit.
6. **Permit Actions.**
- a. Subject to compliance with statutory requirements of the Law and Regulations and applicable Court Order, this permit may be modified, suspended, or revoked in whole or in part during its term for cause including, but not limited to, the following:
- i. Violations of any terms or conditions of this permit or the law;
- ii. Having obtained this permit by misrepresentation or failure to disclose fully any relevant facts;
- iii. A change in any circumstances or conditions that requires either a temporary or permanent reduction or elimination of the authorized discharge; or
- iv. Any reason set forth in the Law or Regulations.
- b. The filing of a request by the permittee for a permit modification, revocation and reissuance, or termination, or a notification of planned changes or anticipated noncompliance does not stay any permit condition.
7. **Permit Transfer.**
- a. Subject to 10 CSR 20-6.010, an operating permit may be transferred upon submission to the Department of an application to transfer signed by the existing owner and the new owner, unless prohibited by the terms of the permit. Until such time the permit is officially transferred, the original permittee remains responsible for complying with the terms and conditions of the existing permit.
- b. The Department may require modification or revocation and reissuance of the permit to change the name of the permittee and incorporate such other requirements as may be necessary under the Missouri Clean Water Law or the Federal Clean Water Act.
- c. The Department, within 30 days of receipt of the application, shall notify the new permittee of its intent to revoke or reissue or transfer the permit.
8. **Toxic Pollutants.** The permittee shall comply with effluent standards or prohibitions established under section 307(a) of the Federal Clean Water Act for toxic pollutants and with standards for sewage sludge use or disposal established under section 405(d) of the Federal Clean Water Act within the time provided in the regulations that establish these standards or prohibitions or standards for sewage sludge use or disposal, even if the permit has not yet been modified to incorporate the requirement.
9. **Property Rights.** This permit does not convey any property rights of any sort, or any exclusive privilege.





STANDARD CONDITIONS FOR NPDES PERMITS  
ISSUED BY  
THE MISSOURI DEPARTMENT OF NATURAL RESOURCES  
MISSOURI CLEAN WATER COMMISSION  
REVISED  
AUGUST 1, 2014

10. **Duty to Provide Information.** The permittee shall furnish to the Department, within a reasonable time, any information which the Department may request to determine whether cause exists for modifying, revoking and reissuing, or terminating this permit or to determine compliance with this permit. The permittee shall also furnish to the Department upon request, copies of records required to be kept by this permit.
11. **Inspection and Entry.** The permittee shall allow the Department, or an authorized representative (including an authorized contractor acting as a representative of the Department), upon presentation of credentials and other documents as may be required by law, to:
  - a. Enter upon the permittee's premises where a regulated facility or activity is located or conducted, or where records must be kept under the conditions of the permit;
  - b. Have access to and copy, at reasonable times, any records that must be kept under the conditions of this permit;
  - c. Inspect at reasonable times any facilities, equipment (including monitoring and control equipment), practices, or operations regulated or required under this permit; and
  - d. Sample or monitor at reasonable times, for the purposes of assuring permit compliance or as otherwise authorized by the Federal Clean Water Act or Missouri Clean Water Law, any substances or parameters at any location.
12. **Closure of Treatment Facilities.**
  - a. Persons who cease operation or plan to cease operation of waste, wastewater, and sludge handling and treatment facilities shall close the facilities in accordance with a closure plan approved by the Department.
  - b. Operating Permits under 10 CSR 20-6.010 or under 10 CSR 20-6.015 are required until all waste, wastewater, and sludges have been disposed of in accordance with the closure plan approved by the Department and any disturbed areas have been properly stabilized. Disturbed areas will be considered stabilized when perennial vegetation, pavement, or structures using permanent materials cover all areas that have been disturbed. Vegetative cover, if used, shall be at least 70% plant density over 100% of the disturbed area.
13. **Signatory Requirement.**
  - a. All permit applications, reports required by the permit, or information requested by the Department shall be signed and certified. (See 40 CFR 122.22 and 10 CSR 20-6.010)
  - b. The Federal Clean Water Act provides that any person who knowingly makes any false statement, representation, or certification in any record or other document submitted or required to be maintained under this permit, including monitoring reports or reports of compliance or non-compliance shall, upon conviction, be punished by a fine of not more than \$10,000 per violation, or by imprisonment for not more than six (6) months per violation, or by both.
  - c. The Missouri Clean Water Law provides that any person who knowingly makes any false statement, representation or certification in any application, record, report, plan, or other document filed or required to be maintained pursuant to sections 644.006 to 644.141 shall, upon conviction, be punished by a fine of not more than ten thousand dollars, or by imprisonment for not more than six months, or by both.
14. **Severability.** The provisions of the permit are severable, and if any provision of the permit, or the application of any provision of the permit to any circumstance, is held invalid, the application of such provision to other circumstances, and the remainder of the permit, shall not be affected thereby.



STANDARD CONDITIONS FOR NPDES PERMITS  
ISSUED BY  
THE MISSOURI DEPARTMENT OF NATURAL RESOURCES  
MISSOURI CLEAN WATER COMMISSION  
REVISED  
MAY 1, 2013

PART II - SPECIAL CONDITIONS – PUBLICLY OWNED  
TREATMENT WORKS  
SECTION A – INDUSTRIAL USERS

**1. Definitions**

Definitions as set forth in the Missouri Clean Water Laws and approved by the Missouri Clean Water Commission shall apply to terms used herein.

Significant Industrial User (SIU). Except as provided in the *General Pretreatment Regulation* 10 CSR 20-6.100, the term Significant Industrial User means:

1. All Industrial Users subject to Categorical Pretreatment Standards; and
2. Any other Industrial User that: discharges an average of 25,000 gallons per day or more of process wastewater to the Publicly-Owned Treatment Works (POTW) (excluding sanitary, noncontact cooling and boiler blowdown wastewater); contributes a process wastestream which makes up 5 percent or more of the average dry weather hydraulic or organic capacity of the POTW treatment plant; or is designated as such by the Control Authority on the basis that the Industrial User has a reasonable potential for adversely affecting the POTW's or for violating any Pretreatment Standard or requirement.

Clean Water Act (CWA) is the the federal Clean Water Act of 1972, 33 U.S.C. § 1251 et seq. (2002).

**2. Identification of Industrial Discharges**

Pursuant to 40 CFR 122.44(j)(1), all POTWs shall identify, in terms of character and volume of pollutants, any Significant Industrial Users discharging to the POTW subject to Pretreatment Standards under section 307(b) of the CWA and 40 CFR 403.

**3. Application Information**

Applications for renewal or modification of this permit must contain the information about industrial discharges to the POTW pursuant to 40 CFR 122.21(j)(6)

**4. Notice to the Department**

Pursuant to 40 CFR 122.42(b), all POTWs must provide adequate notice of the following:

1. Any new introduction of pollutants into the POTW from an indirect discharger which would be subject to section 301 or 306 of CWA if it were directly discharging these pollutants; and
2. Any substantial change into the volume or character of pollutants being introduced into that POTW by a source introducing pollutants into the POTW at the time of issuance of the permit.
3. For purposes of this paragraph, adequate notice shall include information on:
  - i. the quality and quantity of effluent introduced into the POTW, and
  - ii. any anticipated impact of the change on the quantity or quality of effluent to be discharged from the POTW.

For POTWs without an approved pretreatment program, the notice of industrial discharges which was not included in the permit application shall be made as soon as practicable. For POTWs with an approved pretreatment program, notice is to be included in the annual pretreatment report required in the special conditions of this permit. Notice may be sent to:

Missouri Department of Natural Resources  
Water Protection Program  
Attn: Pretreatment Coordinator  
P.O. Box 176  
Jefferson City, MO 65102

**STANDARD CONDITIONS FOR NPDES PERMITS**  
**ISSUED BY**  
**THE MISSOURI DEPARTMENT OF NATURAL RESOURCES**  
**MISSOURI CLEAN WATER COMMISSION**  
**March 1, 2015**

**PART III – SLUDGE AND BIOSOLIDS FROM DOMESTIC AND INDUSTRIAL WASTEWATER  
TREATMENT FACILITIES**

**SECTION A – GENERAL REQUIREMENTS**

1. This permit pertains to sludge requirements under the Missouri Clean Water Law and regulation for domestic wastewater and industrial process wastewater. This permit also incorporates applicable federal sludge disposal requirements under 40 CFR 503 for domestic wastewater. The Environmental Protection Agency (EPA) has principal authority for permitting and enforcement of the federal sludge regulations under 40 CFR 503 for domestic wastewater. EPA has reviewed and accepted these standard sludge conditions. EPA may choose to issue a separate sludge addendum to this permit or a separate federal sludge permit at their discretion to further address the federal requirements.
2. These PART III Standard Conditions apply only to sludge and biosolids generated at domestic wastewater treatment facilities, including public owned treatment works (POTW), privately owned facilities and sludge or biosolids generated at industrial facilities.
3. Sludge and Biosolids Use and Disposal Practices:
  - a. The permittee is authorized to operate the sludge and biosolids treatment, storage, use, and disposal facilities listed in the facility description of this permit.
  - b. The permittee shall not exceed the design sludge volume listed in the facility description and shall not use sludge disposal methods that are not listed in the facility description, without prior approval of the permitting authority.
  - c. The permittee is authorized to operate the storage, treatment or generating sites listed in the Facility Description section of this permit.
4. Sludge Received from other Facilities:
  - a. Permittees may accept domestic wastewater sludge from other facilities including septic tank pumpings from residential sources as long as the design sludge volume is not exceeded and the treatment facility performance is not impaired.
  - b. The permittee shall obtain a signed statement from the sludge generator or hauler that certifies the type and source of the sludge
5. These permit requirements do not supersede nor remove liability for compliance with county and other local ordinances.
6. These permit requirements do not supersede nor remove liability for compliance with other environmental regulations such as odor emissions under the Missouri Air Pollution Control Law and regulations.
7. This permit may (after due process) be modified, or alternatively revoked and reissued, to comply with any applicable sludge disposal standard or limitation issued or approved under Section 405(d) of the Clean Water Act under Chapter 644 RSMo.
8. In addition to STANDARD CONDITIONS, the Department may include sludge limitations in the special conditions portion or other sections of a site specific permit.
9. Alternate Limits in the Site Specific Permit.

Where deemed appropriate, the Department may require an individual site specific permit in order to authorize alternate limitations:

  - a. A site specific permit must be obtained for each operating location, including application sites.
  - b. To request a site specific permit, an individual permit application, permit fee, and supporting documents shall be submitted for each operating location. This shall include a detailed sludge/biosolids management plan or engineering report.
10. Exceptions to these Standard Conditions may be authorized on a case-by-case basis by the Department, as follows:
  - a. The Department will prepare a permit modification and follow permit notice provisions as applicable under 10 CSR 20-6.020, 40 CFR 124.10, and 40 CFR 501.15(a)(2)(ix)(E). This includes notification of the owner of the property located adjacent to each land application site, where appropriate.
  - b. Exceptions cannot be granted where prohibited by the federal sludge regulations under 40 CFR 503.

## **SECTION B – DEFINITIONS**

1. Best Management Practices include agronomic loading rates, soil conservation practices and other site restrictions.
2. Biosolids means organic fertilizer or soil amendment produced by the treatment of domestic wastewater sludge.
3. Biosolids land application facility is a facility where biosolids are spread onto the land at agronomic rates for production of food or fiber. The facility includes any structures necessary to store the biosolids until soil, weather, and crop conditions are favorable for land application.
4. Class A biosolids means a material that has met the Class A pathogen reduction requirements or equivalent treatment by a Process to Further Reduce Pathogens (PFRP) in accordance with 40 CFR 503.
5. Class B biosolids means a material that has met the Class B pathogen reduction requirements or equivalent treatment by a Process to Significantly Reduce Pathogens (PFRP) in accordance with 40 CFR 503.
6. Domestic wastewater means wastewater originating from the sanitary conveniences of residences, commercial buildings, factories and institutions; or co-mingled sanitary and industrial wastewater processed by a (POTW) or a privately owned facility.
7. Industrial wastewater means any wastewater, also known as process water, not defined as domestic wastewater. Per 40 CFR Part 122, process water means any water which, during manufacturing or processing, comes into direct contact with or results from the production or use of any raw material, intermediate product, finished product, byproduct, or waste product.
8. Mechanical treatment plants are wastewater treatment facilities that use mechanical devices to treat wastewater, including septic tanks, sand filters, extended aeration, activated sludge, contact stabilization, trickling filters, rotating biological discs, and other similar facilities. It does not include wastewater treatment lagoons and constructed wetlands for wastewater treatment.
9. Operating location as defined in 10 CSR 20-2.010 is all contiguous lands owned, operated or controlled by one (1) person or by two (2) or more persons jointly or as tenants in common.
10. Plant Available Nitrogen (PAN) is the nitrogen that will be available to plants during the growing seasons after biosolids application.
11. Public contact site is land with a high potential for contact by the public. This includes, but is not limited to, public parks, ball fields, cemeteries, plant nurseries, turf farms, and golf courses.
12. Sludge is the solid, semisolid, or liquid residue removed during the treatment of wastewater. Sludge includes septage removed from septic tanks or equivalent facilities. Sludge does not include carbon coal byproducts (CCBs)
13. Sludge lagoon is part of a mechanical wastewater treatment facility. A sludge lagoon is an earthen basin that receives sludge that has been removed from a wastewater treatment facility. It does not include a wastewater treatment lagoon or sludge treatment units that are not a part of a mechanical wastewater treatment facility.
14. Septage is the material pumped from residential septic tanks and similar treatment works (with a design population of less than 150 people). The standard for biosolids from septage is different from other sludges.

## **SECTION C – MECHANICAL WASTEWATER TREATMENT FACILITIES**

1. Sludge shall be routinely removed from wastewater treatment facilities and handled according to the permit facility description and sludge conditions of this permit.
2. The permittee shall operate the facility so that there is no sludge discharged to waters of the state.
3. Mechanical treatment plants shall have separate sludge storage compartments in accordance with 10 CSR 20, Chapter 8. Failure to remove sludge from these storage compartments on the required design schedule is a violation of this permit.

## **SECTION D – SLUDGE DISPOSED AT OTHER TREATMENT FACILITY OR CONTRACT HAULER**

1. This section applies to permittees that haul sludge to another treatment facility for disposal or use contract haulers to remove and dispose of sludge.
2. Permittees that use contract haulers are responsible for compliance with all the terms of this permit including final disposal, unless the hauler has a separate permit for sludge or biosolids disposal issued by the Department; or the hauler transports the sludge to another permitted treatment facility.
3. Haulers who land apply septage must obtain a state permit.
4. Testing of sludge, other than total solids content, is not required if sludge is hauled to a municipal wastewater treatment facility or other permitted wastewater treatment facility, unless it is required by the accepting facility.



## **SECTION E – INCINERATION OF SLUDGE**

1. Sludge incineration facilities shall comply with the requirements of 40 CFR 503 Subpart E; air pollution control regulations under 10 CSR 10; and solid waste management regulations under 10 CSR 80.
2. Permittee may be authorized under the facility description of this permit to store incineration ash in lagoons or ash ponds. This permit does not authorize the disposal of incineration ash. Incineration ash shall be disposed in accordance with 10 CSR 80; or if the ash is determined to be hazardous with 10 CSR 25.
3. In addition to normal sludge monitoring, incineration facilities shall report the following as part of the annual report, quantity of sludge incinerated, quantity of ash generated, quantity of ash stored, and ash used or disposal method, quantity, and location. Permittee shall also provide the name of the disposal facility and the applicable permit number.

## **SECTION F – SURFACE DISPOSAL SITES AND SLUDGE LAGOONS**

1. Surface disposal sites of domestic facilities shall comply with the requirements in 40 CFR 503 Subpart C; air pollution control regulations under 10 CSR 10; and solid waste management regulations under 10 CSR 80.
2. Sludge storage lagoons are temporary facilities and are not required to obtain a permit as a solid waste management facility under 10 CSR 80. In order to maintain sludge storage lagoons as storage facilities, accumulated sludge must be removed routinely, but not less than once every two years unless an alternate schedule is approved in the permit. The amount of sludge removed will be dependent on sludge generation and accumulation in the facility. Enough sludge must be removed to maintain adequate storage capacity in the facility.
  - a. In order to avoid damage to the lagoon seal during cleaning, the permittee may leave a layer of sludge on the bottom of the lagoon, upon prior approval of the Department; or
  - b. Permittee shall close the lagoon in accordance with Section H.

## **SECTION G – LAND APPLICATION**

1. The permittee shall not land apply sludge or biosolids unless land application is authorized in the facility description or the special conditions of the issued NPDES permit.
2. Land application sites within a 20 miles radius of the wastewater treatment facility are authorized under this permit when biosolids are applied for beneficial use in accordance with these standard conditions unless otherwise specified in a site specific permit. If the permittee's land application site is greater than a 20 mile radius of the wastewater treatment facility, approval must be granted from the Department.
3. Land application shall not adversely affect a threatened or endangered species or its designated critical habitat.
4. Biosolids shall not be applied unless authorized in this permit or exempted under 10 CSR 20, Chapter 6.
  - a. This permit does not authorize the land application of domestic sludge except for when sludge meets the definition of biosolids.
  - b. This permit authorizes "Class A or B" biosolids derived from domestic wastewater and/or process water sludge to be land applied onto grass land, crop land, timber or other similar agricultural or silviculture lands at rates suitable for beneficial use as organic fertilizer and soil conditioner.
5. Public Contact Sites:

Permittees who wish to apply Class A biosolids to public contact sites must obtain approval from the Department after two years of proper operation with acceptable testing documentation that shows the biosolids meet Class A criteria. A shorter length of testing will be allowed with prior approval from the Department. Authorization for land applications must be provided in the special conditions section of this permit or in a separate site specific permit.

  - a. After Class B biosolids have been land applied, public access must be restricted for 12 months.
  - b. Class B biosolids are only land applied to root crops, home gardens or vegetable crops whose edible parts will not be for human consumption.
6. Agricultural and Silvicultural Sites:

Septage – Based on Water Quality guide 422 (WQ422) published by the University of Missouri

  - a. Haulers that land apply septage must obtain a state permit
  - b. Do not apply more than 30,000 gallons of septage per acre per year.
  - c. Septage tanks are designed to retain sludge for one to three years which will allow for a larger reduction in pathogens and vectors, as compared to other mechanical type treatment facilities.
  - d. To meet Class B sludge requirements, maintain septage at 12 pH for at least thirty (30) minutes before land application. 50 pounds of hydrated lime shall be added to each 1,000 gallons of septage in order to meet pathogen and vector stabilization for septage biosolids applied to crops, pastures or timberland.
  - e. Lime is to be added to the pump truck and not directly to the septic tanks, as lime would harm the beneficial bacteria of the septic tank.

Biosolids - Based on Water Quality guide 423, 424, and 425 (WQ423, WQ424, WQ425) published by the University of Missouri;

- a. Biosolids shall be monitored to determine the quality for regulated pollutants
- b. The number of samples taken is directly related to the amount of sludge produced by the facility (See Section I of these Standard Conditions). Report as dry weight unless otherwise specified in the site specific permit. Samples should be taken only during land application periods. When necessary, it is permissible to mix biosolids with lower concentrations of biosolids as well as other suitable Department approved material to reach the maximum concentration of pollutants allowed.
- c. Table 1 gives the maximum concentration allowable to protect water quality standards

**TABLE 1**

Biosolids ceiling concentration <sup>1</sup>	
Pollutant	Milligrams per kilogram dry weight
Arsenic	75
Cadmium	85
Copper	4,300
Lead	840
Mercury	57
Molybdenum	75
Nickel	420
Selenium	100
Zinc	7,500

<sup>1</sup> Land application is not allowed if the sludge concentration exceeds the maximum limits for any of these pollutants

- d. The low metal concentration biosolids has reduced requirements because of its higher quality and can safely be applied for 100 years or longer at typical agronomic loading rates. (See Table 2)

**TABLE 2**

Biosolids Low Metal Concentration <sup>1</sup>	
Pollutant	Milligrams per kilogram dry weight
Arsenic	41
Cadmium	39
Copper	1,500
Lead	300
Mercury	17
Nickel	420
Selenium	36
Zinc	2,800

<sup>1</sup> You may apply low metal biosolids without tracking cumulative metal limits, provided the cumulative application of biosolids does not exceed 500 dry tons per acre.

- e. Each pollutant in Table 3 has an annual and a total cumulative loading limit, based on the allowable pounds per acre for various soil categories.

**TABLE 3**

Pollutant	CEC 15+		CEC 5 to 15		CEC 0 to 5	
	Annual	Total <sup>1</sup>	Annual	Total <sup>1</sup>	Annual	Total <sup>1</sup>
Arsenic	1.8	36.0	1.8	36.0	1.8	36.0
Cadmium	1.7	35.0	0.9	9.0	0.4	4.5
Copper	66.0	1,335.0	25.0	250.0	12.0	125.0
Lead	13.0	267.0	13.0	267.0	13.0	133.0
Mercury	0.7	15.0	0.7	15.0	0.7	15.0
Nickel	19.0	347.0	19.0	250.0	12.0	125.0
Selenium	4.5	89.0	4.5	44.0	1.6	16.0
Zinc	124.0	2,492.0	50.0	500.0	25.0	250.0

<sup>1</sup> Total cumulative loading limits for soils with equal or greater than 6.0 pH (salt based test) or 6.5 pH (water based test)

**TABLE 4** - Guidelines for land application of other trace substances <sup>1</sup>

Cumulative Loading	
Pollutant	Pounds per acre
Aluminum	4,000 <sup>2</sup>
Beryllium	100
Cobalt	50
Fluoride	800
Manganese	500
Silver	200
Tin	1,000
Dioxin	(10 ppt in soil) <sup>3</sup>
Other	<sup>4</sup>

<sup>1</sup> Design of land treatment systems for Industrial Waste, 1979. Michael Ray Overcash, North Carolina State University and Land Treatment of Municipal Wastewater, EPA 1981.)

<sup>2</sup> This applies for a soil with a pH between 6.0 and 7.0 (salt based test) or a pH between 6.5 to 7.5 (water based test). Case-by-case review is required for higher pH soils.

<sup>3</sup> Total Dioxin Toxicity Equivalents (TEQ) in soils, based on a risk assessment under 40 CFR 744, May 1998.

<sup>4</sup> Case by case review. Concentrations in sludge should not exceed the 95<sup>th</sup> percentile of the National Sewage Sludge Survey, EPA, January 2009.

Best Management Practices – Based on Water Quality guide 426 (WQ426) published by the University of Missouri

- a. Use best management practices when applying biosolids.
- b. Biosolids cannot discharge from the land application site
- c. Biosolid application is subject to the Missouri Department of Agriculture State Milk Board concerning grazing restrictions of lactating dairy cattle.
- d. Biosolid application must be in accordance with section 4 of the Endangered Species Act.
- e. Do not apply more than the agronomic rate of nitrogen needed.
- f. The applicator must document the Plant Available Nitrogen (PAN) loadings, available nitrogen in the soil, and crop removal when either of the following occurs: 1) When biosolids are greater than 50,000 mg/kg TN; or 2) When biosolids are land applied at an application rate greater than two dry tons per acre per year.
  - i. PAN can be determined as follows and is in accordance with WQ426  
(Nitrate + nitrite nitrogen) + (organic nitrogen x 0.2) + (ammonia nitrogen x volatilization factor<sup>1</sup>).
- g. Buffer zones are as follows:
  - i. 300 feet of a water supply well, sinkhole, lake, pond, water supply reservoir or water supply intake in a stream;
  - ii. 300 feet of a losing stream, no discharge stream, stream stretches designated for whole body contact recreation, wild and scenic rivers, Ozark National Scenic Riverways or outstanding state resource waters as listed in the Water Quality Standards, 10 CSR 20-7.031;
  - iii. 150 feet if dwellings;
  - iv. 100 feet of wetlands or permanent flowing streams;
  - v. 50 feet of a property line or other waters of the state, including intermittent flowing streams.
- h. Slope limitation for application sites are as follows;
  - i. A slope 0 to 6 percent has no rate limitation
  - ii. Applied to a slope 7 to 12 percent, the applicator may apply biosolids when soil conservation practices are used to meet the minimum erosion levels
  - iii. Slopes > 12 percent, apply biosolids only when grass is vegetated and maintained with at least 80 percent ground cover at a rate of two dry tons per acre per year or less.
- i. No biosolids may be land applied in an area that it is reasonably certain that pollutants will be transported into waters of the state.
- j. Do not apply biosolids to sites with soil that is snow covered, frozen or saturated with liquid without prior approval by the Department.
- k. Biosolids / sludge applicators must keep detailed records up to five years.

## SECTION H – CLOSURE REQUIREMENTS

1. This section applies to all wastewater facilities (mechanical, industrial, and lagoons) and sludge or biosolids storage and treatment facilities and incineration ash ponds. It does not apply to land application sites.
2. Permittees of a domestic wastewater facility who plan to cease operation must obtain Department approval of a closure plan which addresses proper removal and disposal of all residues, including sludge, biosolids. Mechanical plants, sludge lagoons, ash ponds and other storage structures must obtain approval of a closure plan from the Department. Permittee must maintain this permit until the facility is closed in accordance with the approved closure plan per 10 CSR 20 – 6. 010 and 10 CSR 20 – 6.015.
3. Residuals that are left in place during closure of a lagoon or earthen structure or ash pond shall not exceed the agricultural loading rates as follows:
  - a. Residuals shall meet the monitoring and land application limits for agricultural rates as referenced in Section H of these standard conditions.
  - b. If a wastewater treatment lagoon has been in operation for 15 years or more without sludge removal, the sludge in the lagoon qualifies as a Class B biosolids with respect to pathogens due to anaerobic digestion, and testing for fecal coliform is not required. For other lagoons, testing for fecal coliform is required to show compliance with Class B biosolids limitations. In order to reach Class B biosolids requirements, fecal coliform must be less than 2,000,000 colony forming units or 2,000,000 most probable number. All fecal samples must be presented as geometric mean per gram.
  - c. The allowable nitrogen loading that may be left in the lagoon shall be based on the plant available nitrogen (PAN) loading. For a grass cover crop, the allowable PAN is 300 pounds/acre.
    - i. PAN can be determined as follows:
$$(\text{Nitrate} + \text{nitrite nitrogen}) + (\text{organic nitrogen} \times 0.2) + (\text{ammonia nitrogen} \times \text{volatilization factor}^1).$$

<sup>1</sup> Volatilization factor is 0.7 for surface application and 1 for subsurface application.
4. When closing a domestic wastewater treatment lagoon with a design treatment capacity equal or less than 150 persons, the residuals are considered “septage” under the similar treatment works definition. See Section B of these standard conditions. Under the septage category, residuals may be left in place as follows:
  - a. Testing for metals or fecal coliform is not required
  - b. If the wastewater treatment lagoon has been in use for less than 15 years, mix lime with the sludge at a rate of 50 pounds of hydrated lime per 1000 gallons (134 cubic feet) of sludge.
  - c. The amount of sludge that may be left in the lagoon shall be based on the plant available nitrogen (PAN) loading. 100 dry tons/acre of sludge may be left in the basin without testing for nitrogen. If 100 dry tons/acre or more will be left in the lagoon, test for nitrogen and determine the PAN using the calculation above. Allowable PAN loading is 300 pounds/acre.
5. Residuals left within the domestic lagoon shall be mixed with soil on at least a 1 to 1 ratio, the lagoon berm shall be demolished, and the site shall be graded and contain  $\geq 70\%$  vegetative density over 100% of the site so as to avoid ponding of storm water and provide adequate surface water drainage without creating erosion.
6. Lagoons and/or earthen structure and/or ash pond closure activities shall obtain a storm water permit for land disturbance activities that equal or exceed one acre in accordance with 10 CSR 20-6.200
7. When closing a mechanical wastewater and/or industrial process wastewater plant; all sludge must be cleaned out and disposed of in accordance with the Department approved closure plan before the permit for the facility can be terminated.
  - a. Land must be stabilized which includes any grading, alternate use or fate upon approval by the Department, remediation, or other work that exposes sediment to stormwater per 10 CSR 20-6.200. The site shall be graded and contain  $\geq 70\%$  vegetative density over 100% of the site, so as to avoid ponding of storm water and provide adequate surface water drainage without creating erosion.
  - b. Per 10 CSR 20-6.015(4)(B)6, Hazardous Waste shall not be land applied or disposed during industrial and mechanical plant closures unless in accordance with Missouri Hazardous Waste Management Law and Regulations under 10 CSR 25.
  - c. After demolition of the mechanical plant / industrial plant, the site must only contain clean fill defined in RSMo 260.200 (5) as uncontaminated soil, rock, sand, gravel, concrete, asphaltic concrete, cinderblocks, brick, minimal amounts of wood and metal, and inert solids as approved by rule or policy of the Department for fill or other beneficial use. Other solid wastes must be removed.
8. If sludge from the domestic lagoon or mechanical treatment plant exceeds agricultural rates under Section G and/or H, a landfill permit or solid waste disposal permit must be obtained if the permittee chooses to seek authorization for on-site sludge disposal under the Missouri Solid Waste Management Law and regulations per 10 CSR 80, and the permittee must comply with the surface disposal requirements under 40 CFR 503, Subpart C.

## SECTION I – MONITORING FREQUENCY

- At a minimum, sludge or biosolids shall be tested for volume and percent total solids on a frequency that will accurately represent sludge quantities produced and disposed. Please see the table below.

**TABLE 5**

Design Sludge Production (dry tons per year)	Monitoring Frequency (See Notes 1, 2, and 3)			
	Metals, Pathogens and Vectors	Nitrogen TKN <sup>1</sup>	Nitrogen PAN <sup>2</sup>	Priority Pollutants and TCLP <sup>3</sup>
0 to 100	1 per year	1 per year	1 per month	1 per year
101 to 200	biannual	biannual	1 per month	1 per year
201 to 1,000	quarterly	quarterly	1 per month	1 per year
1,001 to 10,000	1 per month	1 per month	1 per week	-- <sup>4</sup>
10,001 +	1 per week	1 per week	1 per day	-- <sup>4</sup>

<sup>1</sup> Test total Kjeldahl nitrogen, if biosolids application is 2 dry tons per acre per year or less.

<sup>2</sup> Calculate plant available nitrogen (PAN) when either of the following occurs: 1) when biosolids are greater than 50,000 mg/kg TN; or 2) when biosolids are land applied at an application rate greater than two dry tons per acre per year.

<sup>3</sup> Priority pollutants (40 CFR 122.21, Appendix D, Tables II and III) and toxicity characteristic leaching procedure (40 CFR 261.24) is required only for permit holders that must have a pre-treatment program.

<sup>4</sup> One sample for each 1,000 dry tons of sludge.

Note 1: Total solids: A grab sample of sludge shall be tested one per day during land application periods for percent total solids.

This data shall be used to calculate the dry tons of sludge applied per acre.

Note 2: Total Phosphorus: Total phosphorus and total potassium shall be tested at the same monitoring frequency as metals.

Note 3: Table 5 is not applicable for incineration and permit holders that landfill their sludge.

- If you own a wastewater treatment lagoon or sludge lagoon that is cleaned out once a year or less, you may choose to sample only when the sludge is removed or the lagoon is closed. Test one composite sample for each 100 dry tons of sludge or biosolids removed from the lagoon during the year within the lagoon at closing. Composite sample must represent various areas at one-foot depth.
- Additional testing may be required in the special conditions or other sections of the permit. Permittees receiving industrial wastewater may be required to conduct additional testing upon request from the Department.
- At this time, the Department recommends monitoring requirements shall be performed in accordance with, "POTW Sludge Sampling and Analysis Guidance Document," United States Environmental Protection Agency, August 1989, and the subsequent revisions.

## SECTION J – RECORD KEEPING AND REPORTING REQUIREMENTS

- The permittee shall maintain records on file at the facility for at least five years for the items listed in these standard conditions and any additional items in the Special Conditions section of this permit. This shall include dates when the sludge facility is checked for proper operation, records of maintenance and repairs and other relevant information.
- Reporting period
  - By January 28<sup>th</sup> of each year, an annual report shall be submitted for the previous calendar year period for all mechanical wastewater treatment facilities, sludge lagoons, and sludge or biosolids disposal facilities.
  - Permittees with wastewater treatment lagoons shall submit the above annual report only when sludge or biosolids are removed from the lagoon during the report period or when the lagoon is closed.
- Report Forms. The annual report shall be submitted on report forms provided by the Department or equivalent forms approved by the Department.
- Reports shall be submitted as follows:

Major facilities (those serving 10,000 persons or 1 million gallons per day) shall report to both the Department and EPA. Other facilities need to report only to the Department. Reports shall be submitted to the addresses listed as follows:

DNR regional office listed in your permit  
(see cover letter of permit)  
ATTN: Sludge Coordinator

EPA Region VII  
Water Compliance Branch (WACM)  
Sludge Coordinator  
11201 Renner Blvd.  
Lenexa, KS 66219

5. Annual report contents. The annual report shall include the following:
- a. Sludge and biosolids testing performed. Include a copy or summary of all test results, even if not required by the permit.
  - b. Sludge or biosolids quantity shall be reported as dry tons for quantity generated by the wastewater treatment facility, the quantity stored on site at the end of the year, and the quantity used or disposed.
  - c. Gallons and % solids data used to calculate the dry ton amounts.
  - d. Description of any unusual operating conditions.
  - e. Final disposal method, dates, and location, and person responsible for hauling and disposal.
    - i. This must include the name, address for the hauler and sludge facility. If hauled to a municipal wastewater treatment facility, sanitary landfill, or other approved treatment facility, give the name of that facility.
    - ii. Include a description of the type of hauling equipment used and the capacity in tons, gallons, or cubic feet.
  - f. Contract Hauler Activities:

If contract hauler, provide a copy of a signed contract from the contractor. Permittee shall require the contractor to supply information required under this permit for which the contractor is responsible. The permittee shall submit a signed statement from the contractor that he has complied with the standards contained in this permit, unless the contract hauler has a separate sludge or biosolids use permit.
  - g. Land Application Sites:
    - i. Report the location of each application site, the annual and cumulative dry tons/acre for each site, and the landowners name and address. The location for each spreading site shall be given as a legal description for nearest ¼, ¼, Section, Township, Range, and county, or UTM coordinates. The facility shall report PAN when either of the following occurs: 1) When biosolids are greater than 50,000 mg/kg TN; or 2) when biosolids are land applied at an application rate greater than two dry tons per acre per year.
    - ii. If the "Low Metals" criteria are exceeded, report the annual and cumulative pollutant loading rates in pounds per acre for each applicable pollutant, and report the percent of cumulative pollutant loading which has been reached at each site.
    - iii. Report the method used for compliance with pathogen and vector attraction requirements.
    - iv. Report soil test results for pH, CEC, and phosphorus. If none was tested during the year, report the last date when tested and results.



MISSOURI DEPARTMENT OF NATURAL RESOURCES  
WATER PROTECTION PROGRAM

**FORM B2 – APPLICATION FOR OPERATING PERMIT FOR FACILITIES THAT  
RECEIVE PRIMARILY DOMESTIC WASTE AND HAVE A DESIGN FLOW MORE THAN  
100,000 GALLONS PER DAY**

FACILITY NAME Mexico WWTP	
PERMIT NO. MO-0036242	COUNTY Audrain County
<b>APPLICATION OVERVIEW</b>	
<p>Form B2 has been developed in a modular format and consists of Parts A, B and C and a Supplemental Application Information (Parts D, E, F and G) packet. All applicants must complete Parts A, B and C. Some applicants must also complete parts of the Supplemental Application Information packet. The following items explain which parts of Form B2 you must complete. Submittal of an incomplete application may result in the application being returned.</p>	
<b>BASIC APPLICATION INFORMATION</b>	
<p>A. Basic application information for all applicants. All applicants must complete Part A.</p> <p>B. Additional application information for all applicants. All applicants must complete Part B.</p> <p>C. Certification. All applicants must complete Part C.</p>	
<b>SUPPLEMENTAL APPLICATION INFORMATION</b>	
<p>D. Expanded Effluent Testing Data. A treatment works that discharges effluent to surface water of the United States and meets one or more of the following criteria must complete <i>Part D - Expanded Effluent Testing Data</i>:</p> <ol style="list-style-type: none"><li>1. Has a design flow rate greater than or equal to 1 million gallons per day.</li><li>2. Is required to have or currently has a pretreatment program.</li><li>3. Is otherwise required by the permitting authority to provide the information.</li></ol> <p>E. Toxicity Testing Data. A treatment works that meets one or more of the following criteria must complete <i>Part E - Toxicity Testing Data</i>:</p> <ol style="list-style-type: none"><li>1. Has a design flow rate greater than or equal to 1 million gallons per day.</li><li>2. Is required to have or currently has a pretreatment program.</li><li>3. Is otherwise required by the permitting authority to provide the information.</li></ol> <p>F. Industrial User Discharges and Resource Conservation and Recovery Act / Comprehensive Environmental Response, Compensation and Liability Act Wastes. A treatment works that accepts process wastewater from any significant industrial users, also known as SIUs, or receives a Resource Conservation and Recovery Act or CERCLA wastes must complete <i>Part F - Industrial User Discharges and Resource Conservation and Recovery Act /CERCLA Wastes</i>.</p> <p>SIUs are defined as:</p> <ol style="list-style-type: none"><li>1. All Categorical Industrial Users, or CIUs, subject to Categorical Pretreatment Standards under 40 Code of Federal Regulations 403.6 and 40 Code of Federal Regulations 403.6 and 40 CFR Chapter 1, Subchapter N.</li><li>2. Any other industrial user that meets one or more of the following:<ol style="list-style-type: none"><li>i. Discharges an average of 25,000 gallons per day or more of process wastewater to the treatment works (with certain exclusions).</li><li>ii. Contributes a process waste stream that makes up five percent or more of the average dry weather hydraulic or organic capacity of the treatment plant.</li><li>iii. Is designated as an SIU by the control authority.</li><li>iv. Is otherwise required by the permitting authority to provide the information.</li></ol></li></ol> <p>G. Combined Sewer Systems. A treatment works that has a combined sewer system must complete <i>Part G - Combined Sewer Systems</i>.</p>	
<b>ALL APPLICANTS MUST COMPLETE PARTS A, B and C</b>	

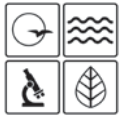

MISSOURI DEPARTMENT OF NATURAL RESOURCES  
WATER PROTECTION PROGRAM

**FORM B2 – APPLICATION FOR AN OPERATING PERMIT FOR  
FACILITIES THAT RECEIVE PRIMARILY DOMESTIC WASTE AND  
HAVE A DESIGN FLOW MORE THAN 100,000 GALLONS PER DAY**

rec'd 6/22/21 AP 37114

**FOR AGENCY USE ONLY**

CHECK NUMBER

DATE RECEIVED

FEE SUBMITTED

JET PAY OONFIRMATION NUMBER

**PART A – BASIC APPLICATION INFORMATION**

**1. THIS APPLICATION IS FOR:**

- ☐ An operating permit for a new or unpermitted facility. Construction Permit # \_\_\_\_\_  
(Include completed Antidegradation Review or request to conduct an Antidegradation Review, see instructions)
- ☒ An operating permit renewal: Permit #MO- 0036242 Expiration Date December 31, 2021
- ☐ An operating permit modification: Permit #MO- \_\_\_\_\_ Reason: \_\_\_\_\_

**1.1** Is the appropriate fee included with the application (see instructions for appropriate fee)? ☒ YES ☐ NO

**2. FACILITY**

NAME Mexico Wastewater Treatment Plant		TELEPHONE NUMBER WITH AREA CODE (573) 581-8251	
ADDRESS (PHYSICAL) 1050 Agriculture Street	CITY Mexico	STATE MO	ZIP CODE 65265
<b>2.1</b> LEGAL DESCRIPTION (Facility Site): Sec. 24 , T 51N , R 9W		COUNTY Audrain	

**2.2** UTM Coordinates Easting (X): 597467 Northing (Y): 4337590  
*For Universal Transverse Mercator (UTM), Zone 15 North referenced to North American Datum 1983 (NAD83)*

**2.3** Name of receiving stream: Tributary to South Fork River (C)

**2.4** Number of Outfalls: 1 wastewater outfalls: stormwater outfalls: instream monitoring sites:

**3. OWNER: The owner of the regulated activity/discharge being applied for and is not necessarily the owner of the real property on which the activity or discharge is occurring.**

NAME City of Mexico		EMAIL ADDRESS rdunker@mexicomissouri.net	TELEPHONE NUMBER WITH AREA CODE (573) 581-8251
ADDRESS 300 N. Coal Street	CITY Mexico	STATE MO	ZIP CODE 65265

**3.1** Request review of draft permit prior to Public Notice? ☒ YES ☐ NO

**3.2** Are you a Publically Owned Treatment Works (POTW)? ☒ YES ☐ NO  
If yes, is the Financial Questionnaire attached? ☐ YES ☐ NO See: <https://dnr.mo.gov/forms/780-2511-f.pdf>

**3.3** Are you a Privately Owned Treatment Facility? ☐ YES ☒ NO

**3.4** Are you a Privately Owned Treatment Facility regulated by the Public Service Commission (PSC)? ☐ YES ☒ NO

**4. CONTINUING AUTHORITY: Permanent organization which will serve as the continuing authority for the operation, maintenance and modernization of the facility.**

NAME Same as above		EMAIL ADDRESS	TELEPHONE NUMBER WITH AREA CODE
ADDRESS	CITY	STATE	ZIP CODE

If the Continuing Authority is different than the Owner, include a copy of the contract agreement between the two parties and a description of the responsibilities of both parties within the agreement.

**5. OPERATOR**

NAME David Thoenen		TITLE Supervisor	CERTIFICATE NUMBER (IF APPLICABLE) 6944
EMAIL ADDRESS dthoenen@mexicomissouri.net		TELEPHONE NUMBER WITH AREA CODE (573) 581-8251	

**6. FACILITY CONTACT**

NAME John R. Dunker		TITLE Wastewater Superintendent	
EMAIL ADDRESS rdunker@mexicomissouri.net		TELEPHONE NUMBER WITH AREA CODE (573) 581-8251	
ADDRESS 1050 Agriculture Street	CITY Mexico	STATE MO	ZIP CODE 65265



FACILITY NAME Mexico WWTP	PERMIT NO. MO- 0036242	OUTFALL NO. #001
------------------------------	---------------------------	---------------------

## PART A – BASIC APPLICATION INFORMATION

### 7. FACILITY INFORMATION

**7.1 Process Flow Diagram or Schematic.** Provide a diagram showing the processes of the treatment plant. Show all of the treatment units, including disinfection (e.g. – Chlorination and Dechlorination), influents, and outfalls. Specify where samples are taken. Indicate any treatment process changes in the routing of wastewater during dry weather and peak wet weather. Include a brief narrative description of the diagram. Attach sheets as necessary.

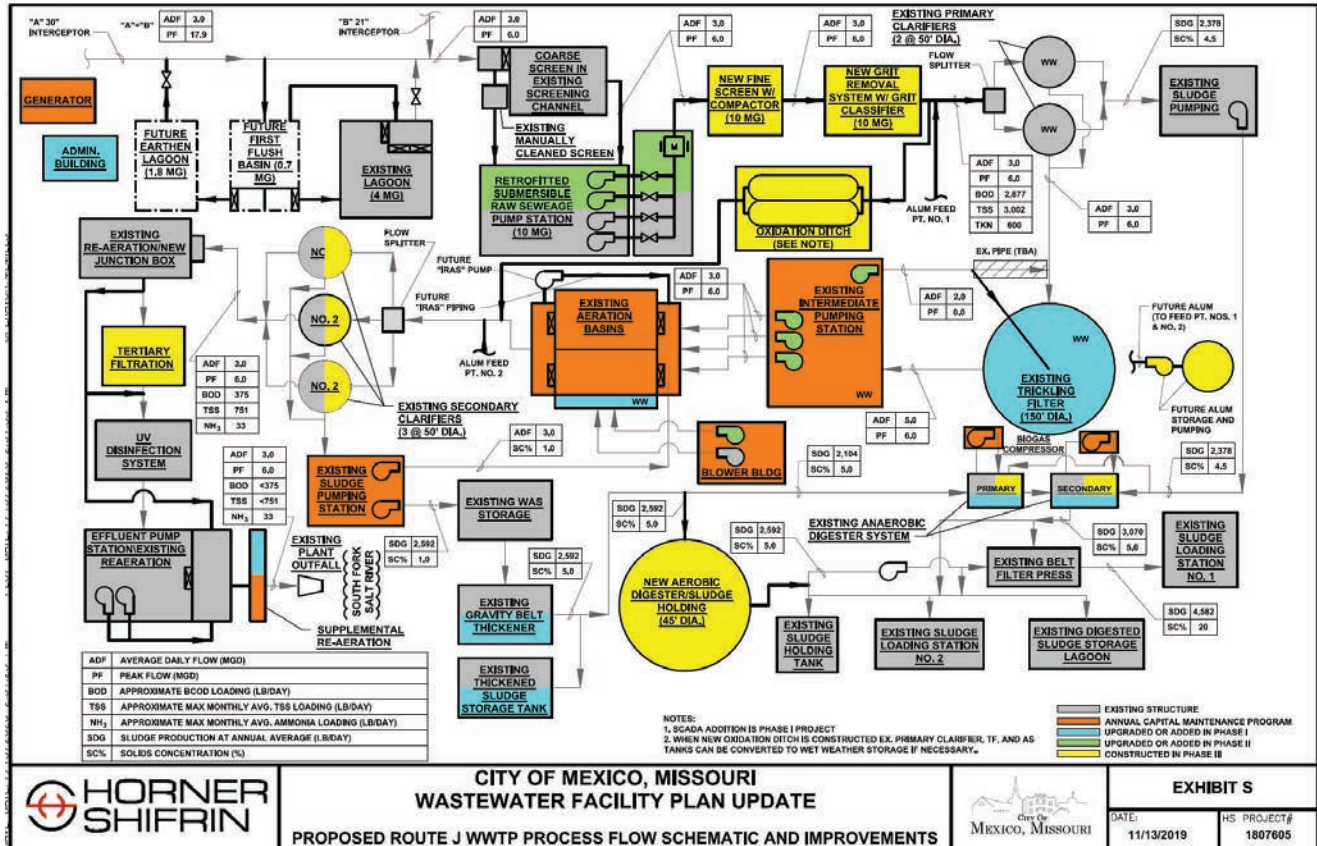





11- primary digester    12- secondary digester    13- sludge storage lagoon





# Water Quality Standards Map Viewer

Missouri Department of Natural Resources

[Project Home](#)

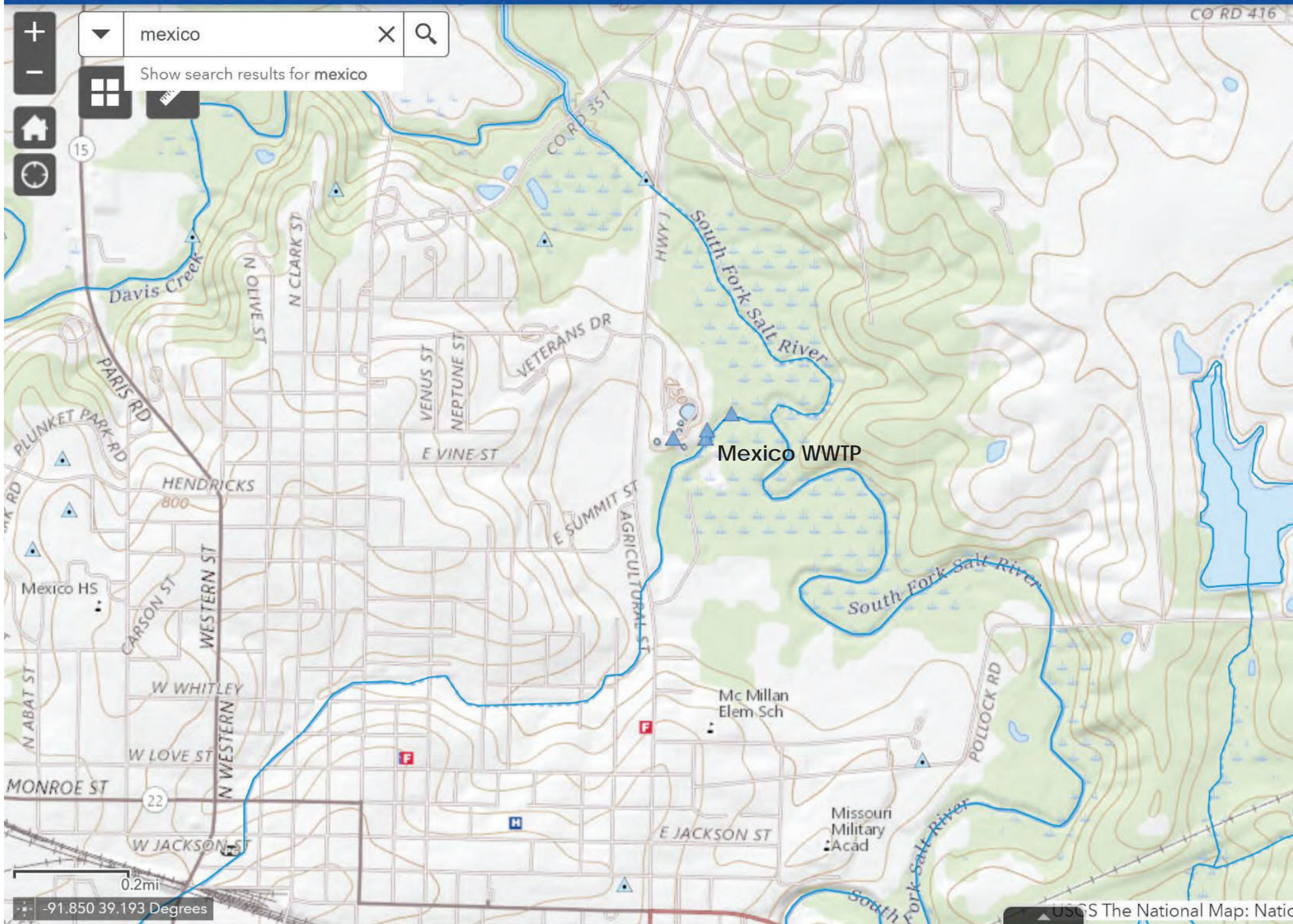

FACILITY NAME Mexico WWTP	PERMIT NO. MO- 0036242	OUTFALL NO. #001															
<b>PART A – BASIC APPLICATION INFORMATION</b>																	
<b>7. FACILITY INFORMATION (continued)</b>																	
<p><b>7.2 Map.</b> Attach to this application an aerial or topographic map of the area extending at least one mile beyond facility property boundaries. This map must show the outline of the facility and the following information. A map can be obtained by visiting the following website: <a href="https://modnr.maps.arcgis.com/apps/webappviewer/index.html?id=1d81212e0854478ca0dae87c33c8c5ce">https://modnr.maps.arcgis.com/apps/webappviewer/index.html?id=1d81212e0854478ca0dae87c33c8c5ce</a></p> <ul style="list-style-type: none"> <li>a. The area surrounding the treatment plant, including all unit processes.</li> <li>b. The major pipes or other structures through which wastewater enters the treatment works and the pipes or other structures through which treated wastewater is discharged from the treatment plant. Include outfalls from bypass piping, if applicable.</li> <li>c. The actual point of discharge.</li> <li>d. Wells, springs, other surface water bodies and drinking water wells that are: 1) within ¼ mile of the property boundaries of the treatment works, and 2) listed in public record or otherwise known to the applicant.</li> <li>e. Any areas where the sewage sludge produced by the treatment works is stored, treated, or disposed.</li> <li>f. If the treatment works receives waste that is classified as hazardous under the Resource Conservation and Recovery Act (RCRA) by truck, rail, or special pipe, show on the map where that hazardous waste enters the treatment works and where it is treated, stored, or disposed.</li> </ul>																	
<b>7.3</b> Facility SIC Code: 4953	Discharge SIC Code: 4953																
<b>7.4</b> Number of people presently connected or population equivalent (P.E.): 14,678	Design P.E. 29,235																
<p><b>7.5</b> Connections to the facility:</p> <p>Number of units presently connected: 5424</p> <p>Residential: 4814    Commercial: 610    Industrial _____</p> <p style="text-align: right;">Note that Mexico's rate structure includes industrial in the commercial count; Mexico has 7 permitted industrial users which are part of the City's Pretreatment Program.</p>																	
<b>7.6</b> Design Flow 3 MGD (peak design is 6 MGD)	Actual Flow 2.2 MGD																
<p><b>7.7</b> Will discharge be continuous through the year?    Yes <input checked="" type="checkbox"/>    No <input type="checkbox"/></p> <p>Discharge will occur during the following months: _____</p> <p>How many days of the week will discharge occur? _____</p>																	
<p><b>7.8</b> Is industrial wastewater discharged to the facility?    Yes <input checked="" type="checkbox"/>    No <input type="checkbox"/></p> <p>If yes, describe the number and types of industries that discharge to your facility. Attach sheets as necessary</p> <table style="width: 100%; border: none;"> <tr> <td style="width: 33%;">1. Archer Daniels Midland</td> <td style="width: 33%;">4. Cerro Copper</td> <td style="width: 33%;">7. Spartan</td> </tr> <tr> <td>2. Arch Enterprise - Arch location</td> <td>5. Crown Linen</td> <td>8. Spartan LMP</td> </tr> <tr> <td>3. Arch Enterprise - Lakeview</td> <td>6. Rise Baking Company</td> <td></td> </tr> </table> <p>Refer to the APPLICATION OVERVIEW to determine whether additional information is needed for Part F.</p>			1. Archer Daniels Midland	4. Cerro Copper	7. Spartan	2. Arch Enterprise - Arch location	5. Crown Linen	8. Spartan LMP	3. Arch Enterprise - Lakeview	6. Rise Baking Company							
1. Archer Daniels Midland	4. Cerro Copper	7. Spartan															
2. Arch Enterprise - Arch location	5. Crown Linen	8. Spartan LMP															
3. Arch Enterprise - Lakeview	6. Rise Baking Company																
<b>7.9</b> Does the facility accept or process leachate from landfills?:	Yes <input type="checkbox"/>	No <input checked="" type="checkbox"/>															
<b>7.10</b> Is wastewater land applied? If yes, please attach Form I See: <a href="https://dnr.mo.gov/forms/780-1686-f.pdf">https://dnr.mo.gov/forms/780-1686-f.pdf</a>	Yes <input type="checkbox"/>	No <input checked="" type="checkbox"/>															
<b>7.11</b> Does the facility discharge to a losing stream or sinkhole?	Yes <input type="checkbox"/>	No <input checked="" type="checkbox"/>															
<b>7.12</b> Has a wasteload allocation study been completed for this facility?	Yes <input checked="" type="checkbox"/>	No <input type="checkbox"/>															
<b>8. LABORATORY CONTROL INFORMATION</b>																	
<p>LABORATORY WORK CONDUCTED BY PLANT PERSONNEL</p> <table style="width: 100%; border: none;"> <tr> <td style="width: 60%;">Lab work conducted outside of plant.</td> <td style="width: 20%;">Yes <input checked="" type="checkbox"/></td> <td style="width: 20%;">No <input type="checkbox"/></td> </tr> <tr> <td>Push-button or visual methods for simple test such as pH, settleable solids.</td> <td>Yes <input checked="" type="checkbox"/></td> <td>No <input type="checkbox"/></td> </tr> <tr> <td>Additional procedures such as Dissolved Oxygen, Chemical Oxygen Demand, Biological Oxygen Demand, titrations, solids, volatile content.</td> <td>Yes <input checked="" type="checkbox"/></td> <td>No <input type="checkbox"/></td> </tr> <tr> <td>More advanced determinations such as BOD seeding procedures, fecal coliform, nutrients, total oils, phenols, etc.</td> <td>Yes <input type="checkbox"/></td> <td>No <input checked="" type="checkbox"/></td> </tr> <tr> <td>Highly sophisticated instrumentation, such as atomic absorption and gas chromatograph.</td> <td>Yes <input type="checkbox"/></td> <td>No <input checked="" type="checkbox"/></td> </tr> </table>			Lab work conducted outside of plant.	Yes <input checked="" type="checkbox"/>	No <input type="checkbox"/>	Push-button or visual methods for simple test such as pH, settleable solids.	Yes <input checked="" type="checkbox"/>	No <input type="checkbox"/>	Additional procedures such as Dissolved Oxygen, Chemical Oxygen Demand, Biological Oxygen Demand, titrations, solids, volatile content.	Yes <input checked="" type="checkbox"/>	No <input type="checkbox"/>	More advanced determinations such as BOD seeding procedures, fecal coliform, nutrients, total oils, phenols, etc.	Yes <input type="checkbox"/>	No <input checked="" type="checkbox"/>	Highly sophisticated instrumentation, such as atomic absorption and gas chromatograph.	Yes <input type="checkbox"/>	No <input checked="" type="checkbox"/>
Lab work conducted outside of plant.	Yes <input checked="" type="checkbox"/>	No <input type="checkbox"/>															
Push-button or visual methods for simple test such as pH, settleable solids.	Yes <input checked="" type="checkbox"/>	No <input type="checkbox"/>															
Additional procedures such as Dissolved Oxygen, Chemical Oxygen Demand, Biological Oxygen Demand, titrations, solids, volatile content.	Yes <input checked="" type="checkbox"/>	No <input type="checkbox"/>															
More advanced determinations such as BOD seeding procedures, fecal coliform, nutrients, total oils, phenols, etc.	Yes <input type="checkbox"/>	No <input checked="" type="checkbox"/>															
Highly sophisticated instrumentation, such as atomic absorption and gas chromatograph.	Yes <input type="checkbox"/>	No <input checked="" type="checkbox"/>															

FACILITY NAME Mexico WWTP	PERMIT NO. MO- 0036242	OUTFALL NO. #001
<b>PART A – BASIC APPLICATION INFORMATION</b>		
<b>9. SLUDGE HANDLING, USE AND DISPOSAL</b>		
9.1 Is the sludge a hazardous waste as defined by 10 CSR 25?      Yes <input type="checkbox"/> No <input checked="" type="checkbox"/>		
9.2 Sludge production (Including sludge received from others): Design Dry Tons/Year 600      Actual Dry Tons/Year 169		
9.3 Sludge storage provided: <u>83k</u> Cubic feet; <u>45</u> Days of storage; <u>25</u> Average percent solids of sludge;  <input type="checkbox"/> No sludge storage is provided. <input type="checkbox"/> Sludge is stored in lagoon.		
9.4 Type of storage: <input type="checkbox"/> Holding Tank <input type="checkbox"/> Building <input checked="" type="checkbox"/> Basin <input type="checkbox"/> Lagoon <input type="checkbox"/> Concrete Pad <input type="checkbox"/> Other (Describe) _____		
9.5 Sludge Treatment:  <input checked="" type="checkbox"/> Anaerobic Digester <input type="checkbox"/> Storage Tank <input type="checkbox"/> Lime Stabilization <input type="checkbox"/> Lagoon <input type="checkbox"/> Aerobic Digester <input type="checkbox"/> Air or Heat Drying <input type="checkbox"/> Composting <input type="checkbox"/> Other (Attach Description)		
9.6 Sludge use or disposal:  <input checked="" type="checkbox"/> Land Application <input type="checkbox"/> Contract Hauler <input type="checkbox"/> Hauled to Another Treatment Facility <input type="checkbox"/> Solid Waste Landfill <input type="checkbox"/> Surface Disposal (Sludge Disposal Lagoon, Sludge Held For More Than Two Years) <input type="checkbox"/> Incineration <input type="checkbox"/> Other (Attach Explanation Sheet) _____		
9.7 Person responsible for hauling sludge to disposal facility: <input checked="" type="checkbox"/> By Applicant <input type="checkbox"/> By Others (complete below)		
NAME		EMAIL ADDRESS
ADDRESS	CITY	STATE      ZIP CODE
CONTACT PERSON	TELEPHONE NUMBER WITH AREA CODE	PERMIT NO. MO-
9.8 Sludge use or disposal facility: <input checked="" type="checkbox"/> By Applicant <input type="checkbox"/> By Others (Complete below)		
NAME		EMAIL ADDRESS
City of Mexico, MO		
ADDRESS	CITY	STATE      ZIP CODE
300 N. Coal Street	Mexico	MO      65265
CONTACT PERSON	TELEPHONE NUMBER WITH AREA CODE	PERMIT NO.
Rick Dunker	573-581-8251	MO- 0036242
9.9 Does the sludge or biosolids disposal comply with Federal Sludge Regulation 40 CFR 503? <input checked="" type="checkbox"/> Yes <input type="checkbox"/> No    (Explain)		
<b>END OF PART A</b>		



FACILITY NAME Mexico WWTP	PERMIT NO. MO- 0036242	OUTFALL NO. #001
<b>PART B – ADDITIONAL APPLICATION INFORMATION</b>		
<b>10. COLLECTION SYSTEM</b>		
<b>10.1</b> Are there any municipal satellite collection systems connected to this facility? <input checked="" type="checkbox"/> Yes <input type="checkbox"/> No If yes, please list all connected to this facility, contact phone number and length of each collection system		
FACILITY	CONTACT PHONE NUMBER	LENGTH OF SYSTEM (FEET OR MILES)
Vandiver village	(573) 581-8412	2.2 miles
<b>10.2</b> Length of sanitary sewer collection system in miles (If available, include totals from satellite collection systems) <u>99</u> miles		
<b>10.3</b> Does significant infiltration occur in the collection system? <input type="checkbox"/> Yes <input checked="" type="checkbox"/> No If yes, briefly explain any steps underway or planned to minimize inflow and infiltration:		
The City of Mexico has CIPP lined at least a mile of sewer for the last 5-6 years. This year it is 1.5 miles. Smoke testing is routinely performed. The City of Mexico cleans, TVs, and possibly smoke tests any time there is a blockage in the line. Approximately 20 sump pump discharge connections have been removed from the sanitary sewer. There is on average 30 spot repairs on the sewer mains each year.		
<b>11. BYPASSING</b>		
Does any bypassing occur anywhere in the collection system or at the treatment facility? Yes <input type="checkbox"/> No <input checked="" type="checkbox"/> If yes, explain:		
<b>12. OPERATION AND MAINTENANCE PERFORMED BY CONTRACTOR(S)</b>		
Are any operational or maintenance aspects (related to wastewater treatment and effluent quality) of the treatment works the responsibility of the contractor? Yes <input type="checkbox"/> No <input checked="" type="checkbox"/> If Yes, list the name, address, telephone number and status of each contractor and describe the contractor's responsibilities. (Attach additional pages if necessary.)		
NAME		
MAILING ADDRESS		
TELEPHONE NUMBER WITH AREA CODE	EMAIL ADDRESS	
RESPONSIBILITIES OF CONTRACTOR		
<b>13. SCHEDULED IMPROVEMENTS AND SCHEDULES OF IMPLEMENTATION</b>		
Provide information about any uncompleted implementation schedule or uncompleted plans for improvements that will affect the wastewater treatment, effluent quality, or design capacity of the treatment works. If the treatment works has several different implementation schedules or is planning several improvements, submit separate responses for each.		
Aeratin Basin diffuser replacement to be completed in 2021. Annual CIPP program lining pipes and manholes at various locations.		

FACILITY NAME Mexico WWTP			PERMIT NO. MO- 0036242			OUTFALL NO. #001		
<b>PART B – ADDITIONAL APPLICATION INFORMATION</b>								
<b>14. EFFLUENT TESTING DATA</b>								
Applicants must provide effluent testing data for the following parameters. Provide the indicated effluent data <b>for each outfall through which effluent is discharged</b> . Do not include information of combined sewer overflows in this section. All information reported must be based on data collected through analysis conducted using 40 CFR Part 136 methods. In addition, this data must comply with QA/QC requirements of 40 CFR Part 136 and other appropriate QA/QC requirements for standard methods for analytes not addressed by 40 CFR Part 136. At a minimum, effluent testing data must be based on at least <b>three samples</b> and must be no more than four and one-half years apart. See 40 CFR 136.3 for sufficiently sensitive methods: <a href="https://www.ecfr.gov/cgi-bin/text-idx?SID=2d29852e2dcdf91badc043bd5fc3d4df&amp;mc=true&amp;node=se40.25.136_13&amp;rgn=div8">https://www.ecfr.gov/cgi-bin/text-idx?SID=2d29852e2dcdf91badc043bd5fc3d4df&amp;mc=true&amp;node=se40.25.136_13&amp;rgn=div8</a>								
Outfall Number								
PARAMETER			MAXIMUM DAILY VALUE			AVERAGE DAILY VALUE		
			Value	Units	Value	Units	Number of Samples	
pH (Minimum)			7.22	S.U.	7.97	S.U.	53	
pH (Maximum)			8.50	S.U.		S.U.	53	
Flow Rate			6.53	MGD	2.55	MGD	366	
*For pH report a minimum and a maximum daily value								
POLLUTANT		MAXIMUM DAILY DISCHARGE		AVERAGE DAILY DISCHARGE			ANALYTICAL METHOD	ML/MDL
		Conc.	Units	Conc.	Units	Number of Samples		
Conventional and Nonconventional Compounds								
BIOCHEMICAL OXYGEN DEMAND (Report One)	BOD <sub>5</sub>	11	mg/L	2.87	mg/L	52		2 mg/L
	CBOD <sub>5</sub>		mg/L		mg/L			
E. COLI (7 day geomean)		1370	#/100 mL	2.47	#/100 mL	31		2 mpn/100mL
TOTAL SUSPENDED SOLIDS (TSS)		18	mg/L	5.14	mg/L	52		1 mg/L
TOTAL PHOSPHORUS		3.47	mg/L	2.45	mg/L	12		0.05 mg/L
TOTAL KJELDAHL NITROGEN		2.2	mg/L	1.33	mg/L	12		1 mg/L
NITRITES + NITRATES		23.12	mg/L	15.54	mg/L	26		
AMMONIA AS N		1.1	mg/L	0.35	mg/L	52		0.3 mg/L
CHLORINE* (TOTAL RESIDUAL, TRC)			mg/L		mg/L			
DISSOLVED OXYGEN		13.1	mg/L	10.3	mg/L	53		
OIL and GREASE		1.3	mg/L	0.67	mg/L	35		
OTHER: _____			mg/L		mg/L			
*Report only if facility chlorinates								
<b>END OF PART B</b>								

Used geomean instead of aveage for e. coli samples

Nitrites + Nitrates and Oil & Grease date obtained from Missouri DNR website:

[https://apps5.mo.gov/mocwis\\_public/dmrDisclaimer.do](https://apps5.mo.gov/mocwis_public/dmrDisclaimer.do)

FACILITY NAME	PERMIT NO. MO-	OUTFALL NO.
---------------	-------------------	-------------

**PART C – CERTIFICATION**

**15. ELECTRONIC DISCHARGE MONITORING REPORT (eDMR) SUBMISSION SYSTEM**

Per 40 CFR Part 127 National Pollutant Discharge Elimination System (NPDES) Electronic Reporting Rule, reporting of effluent limits and monitoring shall be submitted by the permittee via an electronic system to ensure timely, complete, accurate, and nationally-consistent set of data. **One of the following must be checked in order for this application to be considered complete.** Please visit <https://dnr.mo.gov/forms/780-2204-f.pdf> to access the eDMR application.

☐ - You have completed and submitted with this permit application the required documentation to participate in the eDMR system.

☒ - You have previously submitted the required documentation to participate in the eDMR system and/or you are currently using the eDMR system.

☐ - You have submitted a written request for a waiver from electronic reporting. See instructions for further information regarding waivers.

**16. JETPAY**

Permit fees may be paid online by credit card or eCheck through a system called JetPay. Use the URL provided to access JetPay and make an online payment.

New Site Specific Permit: <https://magic.collectorsolutions.com/magic-ui/payments/mo-natural-resources/591/>  
 Construction Permits: <https://magic.collectorsolutions.com/magic-ui/payments/mo-natural-resources/592/>  
 Modification Fee: <https://magic.collectorsolutions.com/magic-ui/payments/mo-natural-resources/596/>

**17. CERTIFICATION**

All applicants must complete the Certification Section. This certification must be signed by an officer of the company or city official. All applicants must complete all applicable sections as explained in the Application Overview. By signing this certification statement, applicants confirm that they have reviewed the entire form and have completed all sections that apply to the facility for which this application is submitted.

**ALL APPLICANTS MUST COMPLETE THE FOLLOWING CERTIFICATION.**

I certify under penalty of law that this document and all attachments were prepared under my direction or supervision in accordance with a system designed to assure that qualified personnel properly gather and evaluate the information submitted. Based on my inquiry of the person or persons who manage the system or those persons directly responsible for gathering the information, the information submitted is, to the best of my knowledge and belief, true, accurate and complete. I am aware that there are significant penalties for submitting false information, including the possibility of fine and imprisonment for knowing violations.

PRINTED NAME  <b>J. Kensey Russell, P.E., L.S.</b>	OFFICIAL TITLE (MUST BE AN OFFICER OF THE COMPANY OR CITY OFFICIAL)  <b>Public Works Director</b>
--	---

SIGNATURE

TELEPHONE NUMBER WITH AREA CODE  
  

573-581-2100

DATE SIGNED  
  

6/21/2021

Upon request of the permitting authority, you must submit any other information necessary to assess wastewater treatment practices at the treatment works or identify appropriate permitting requirements.

Send Completed Form to:
 

Department of Natural Resources  
 Water Protection Program  
 ATTN: NPDES Permits and Engineering Section  
 P.O. Box 176  
 Jefferson City, MO 65102-0176

**END OF PART C**

**REFER TO THE APPLICATION OVERVIEW TO DETERMINE WHICH PARTS OF FORM B2 YOU MUST COMPLETE.**

Do not complete the remainder of this application, unless at least one of the following statements applies to your facility:

1. Your facility design flow is equal to or greater than 1,000,000 gallons per day.
2. Your facility is a pretreatment treatment works.
3. Your facility is a combined sewer system.

Submittal of an incomplete application may result in the application being returned. Permit fees for returned applications shall be forfeited. Permit fees for applications being processed by the department that are withdrawn by the applicant shall be forfeited.



MAKE ADDITIONAL COPIES OF THIS FORM FOR EACH OUTFALL											
FACILITY NAME Mexico WWTP				PERMIT NO. MO- 0036242				OUTFALL NO. #001			
PART D – EXPANDED EFFLUENT TESTING DATA											
18. EXPANDED EFFLUENT TESTING DATA											
Refer to the APPLICATION OVERVIEW to determine whether Part D applies to the treatment works.											
<p>If the treatment works has a design flow greater than or equal to 1 MGD or it has (or is required to have) a pretreatment program, or is otherwise required by the permitting authority to provide the data, then provide effluent testing data for the following pollutants. Provide the indicated effluent testing information <b>for each outfall through which effluent is discharged</b>. Do not include information of combined sewer overflows in this section. All information reported must be based on data collected and analyzed using sufficiently sensitive methods found in 40 CFR Part 136. See 40 CFR 136.3 for sufficiently sensitive methods: <a href="https://www.ecfr.gov/cgi-bin/text-idx?SID=2d29852e2dcd91badc043bd5fc3d4df&amp;mc=true&amp;node=se40.25.136.13&amp;rqn=div8">https://www.ecfr.gov/cgi-bin/text-idx?SID=2d29852e2dcd91badc043bd5fc3d4df&amp;mc=true&amp;node=se40.25.136.13&amp;rqn=div8</a>. In addition, all data must comply with QA/QC requirements of 40 CFR Part 136 and other appropriate QA/QC requirements for standard methods for analytes not addressed by 40 CFR Part 136. At a minimum, effluent testing data must be based on at least <b>three pollutant scans</b> and must be no more than four and one-half years prior to the date of the permit application submittal. In the blank rows provided at the end of this list, include any additional data for pollutants not specifically listed in this form. Information may be written in the blanks below or provided as attached documents containing the laboratory test results.</p>											
Outfall Number (Complete Once for Each Outfall Discharging Effluent to Waters of the State.)											
POLLUTANT	MAXIMUM DAILY DISCHARGE				AVERAGE DAILY DISCHARGE					ANALYTICAL METHOD	ML/MDL
	Conc.	Units	Mass	Units	Conc.	Units	Mass	Units	No. of Samples		
<b>METALS (TOTAL RECOVERABLE), CYANIDE, PHENOLS AND HARDNESS</b>											
ALUMINUM											
ANTIMONY											
ARSENIC											
BERYLLIUM											
CADMIUM											
CHROMIUM III											
CHROMIUM VI											
COPPER											
IRON											
LEAD											
MERCURY											
NICKEL											
SELENIUM											
SILVER											
THALLIUM											
ZINC											
CYANIDE											
TOTAL PHENOLIC COMPOUNDS											
HARDNESS (as CaCO <sub>3</sub> )											
<b>VOLATILE ORGANIC COMPOUNDS</b>											
ACROLEIN											
ACRYLONITRILE											
BENZENE											
BROMOFORM											
CARBON TETRACHLORIDE											

FACILITY NAME Mexico WWTP	PERMIT NO. MO- 0036242	OUTFALL NO. #001
------------------------------	---------------------------	---------------------

# **PART D – EXPANDED EFFLUENT TESTING DATA**

## **18. EXPANDED EFFLUENT TESTING DATA**

Complete Once for Each Outfall Discharging Effluent to Waters of the State

POLLUTANT	MAXIMUM DAILY DISCHARGE				AVERAGE DAILY DISCHARGE					ANALYTICAL METHOD	ML/MDL
	Conc.	Units	Mass	Units	Conc.	Units	Mass	Units	No. of Samples		
CHLOROBENZENE											
CHLORODIBROMO-METHANE											
CHLOROETHANE											
2-CHLORO-ETHYL VINYL ETHER											
CHLOROFORM											
DICHLOROBROMO-METHANE											
1,1-DICHLORO-ETHANE											
1,2-DICHLORO-ETHANE											
TRANS-1,2-DICHLOROETHYLENE											
1,1-DICHLORO-ETHYLENE											
1,2-DICHLORO-PROPANE											
1,3-DICHLORO-PROPYLENE											
ETHYLBENZENE											
METHYL BROMIDE											
METHYL CHLORIDE											
METHYLENE CHLORIDE											
1,1,2,2-TETRA-CHLOROETHANE											
TETRACHLORO-ETHANE											
TOLUENE											
1,1,1-TRICHLORO-ETHANE											
1,1,2-TRICHLORO-ETHANE											
TRICHLOROETHYLENE											
VINYL CHLORIDE											
<b>ACID-EXTRACTABLE COMPOUNDS</b>											
P-CHLORO-M-CRESOL											
2-CHLOROPHENOL											
2,4-DICHLOROPHENOL											
2,4-DIMETHYLPHENOL											
4,6-DINITRO-O-CRESOL											
2,4-DINITROPHENOL											
2-NITROPHENOL											
4-NITROPHENOL											

See attached laboratory results

FACILITY NAME Mexico WWTP				PERMIT NO. MO- 0036242				OUTFALL NO. #001			
<b>PART D – EXPANDED EFFLUENT TESTING DATA</b>											
<b>18. EXPANDED EFFLUENT TESTING DATA</b>											
Complete Once for Each Outfall Discharging Effluent to Waters of the State.											
POLLUTANT	MAXIMUM DAILY DISCHARGE				AVERAGE DAILY DISCHARGE					ANALYTICAL METHOD	ML/MDL
	Conc.	Units	Mass	Units	Conc.	Units	Mass	Units	No. of Samples		
PENTACHLOROPHENOL											
PHENOL											
2,4,6-TRICHLOROPHENOL											
<b>BASE-NEUTRAL COMPOUNDS</b>											
ACENAPHTHENE											
ACENAPHTHYLENE											
ANTHRACENE											
BENZIDINE											
BENZO(A)ANTHRACENE											
BENZO(A)PYRENE											
3,4-BENZO-FLUORANTHENE											
BENZO(GH) PHERYLENE											
BENZO(K) FLUORANTHENE											
BIS (2-CHLOROTHXY) METHANE											
BIS (2-CHLOROETHYL) – ETHER											
BIS (2-CHLOROISO-PROPYL) ETHER											
BIS (2-ETHYLHEXYL) PHTHALATE											
4-BROMOPHENYL PHENYL ETHER											
BUTYL BENZYL PHTHALATE											
2-CHLORONAPH-THALENE											
4-CHLORPHENYL PHENYL ETHER											
CHRYSENE											
DI-N-BUTYL PHTHALATE											
DI-N-OCTYL PHTHALATE											
DIBENZO (A,H) ANTHRACENE											
1,2-DICHLORO-BENZENE											
1,3-DICHLORO-BENZENE											
1,4-DICHLORO-BENZENE											
3,3-DICHLORO-BENZIDINE											
DIETHYL PHTHALATE											
DIMETHYL PHTHALATE											

See attached laboratory results



MAKE ADDITIONAL COPIES OF THIS FORM FOR EACH OUTFALL			
FACILITY NAME Mexico WWTP	PERMIT NO. MO- 0036242	OUTFALL NO. #001	
<b>PART E – TOXICITY TESTING DATA</b>			
<b>19. TOXICITY TESTING DATA</b>			
Refer to the APPLICATION OVERVIEW to determine whether Part E applies to the treatment works.			
Publicly owned treatment works, or POTWs, meeting one or more of the following criteria must provide the results of whole effluent toxicity tests for acute or chronic toxicity for each of the facility's discharge points. <ul style="list-style-type: none"> <li>A. POTWs with a design flow rate greater than or equal to 1 million gallons per day</li> <li>B. POTWs with a pretreatment program (or those that are required to have one under 40 CFR Part 403)</li> <li>C. POTWs required by the permitting authority to submit data for these parameters               <ul style="list-style-type: none"> <li>• At a minimum, these results must include quarterly testing for a 12-month period within the past one year using multiple species (minimum of two species), or the results from four tests performed at least annually in the four and one-half years prior to the application, provided the results show no appreciable toxicity, and testing for acute or chronic toxicity, depending on the range of receiving water dilution. Do not include information about combined sewer overflows in this section. All information reported must be based on data collected through analysis conducted using 40 CFR Part 136 methods. In addition, this data must comply with QA/QC requirements of 40 CFR Part 136 and other appropriate QA/QC requirements for standard methods for analytes not addressed by 40 CFR Part 136.</li> <li>• If EPA methods were not used, report the reason for using alternative methods. If test summaries are available that contain all of the information requested below, they may be submitted in place of Part E. If no biomonitoring data is required, do not complete Part E. Refer to the application overview for directions on which other sections of the form to complete.</li> </ul> </li> </ul>			
Indicate the number of whole effluent toxicity tests conducted in the past four and one-half years: _____ chronic <u>3</u> _____ acute			
Complete the following chart <b>for the last three whole effluent toxicity tests</b> . Allow one column per test. Copy this page if more than three tests are being reported.			
	Most Recent	2 <sup>ND</sup> Most Recent	3 <sup>RD</sup> Most Recent
<b>A. Test Information</b>			
Test Method Number	US EPA 600/4-90/027	US EPA 600/4-90/027	US EPA 600/4-90/027
Final Report Number	EAS Log #2508728	EAS LOG# 2403815	EAS LOG# 2212622
Outfall Number	001	001	001
Dates Sample Collected	7/14/2020	7/16-17/2019	6/4-5/2019
Date Test Started	7/15/2020	7/17/2019	6/6/2018
Duration	48 hours	48 hours	48 hours
<b>B. Toxicity Test Methods Followed</b>			
Manual Title	Standard Methods for the Examination of Water & Wastewater	Standard Methods for the Examination of Water & Wastewater	Standard Methods for the Examination of Water & Wastewater
Edition Number and Year of Publication	18th edition, 1992	18th edition, 1992	18th edition, 1992
Page Number(s)			
<b>C. Sample collection method(s) used. For multiple grab samples, indicate the number of grab samples used</b>			
24-Hour Composite	Effluent sample	Effluent sample	
Grab	Upstream sample	Upstream sample	
<b>D. Indicate where the sample was taken in relation to disinfection (Check all that apply for each)</b>			
Before Disinfection	<input type="checkbox"/>	<input type="checkbox"/>	<input type="checkbox"/>
After Disinfection	<input checked="" type="checkbox"/>	<input checked="" type="checkbox"/>	<input checked="" type="checkbox"/>
After Dechlorination	<input type="checkbox"/>	<input type="checkbox"/>	<input type="checkbox"/>
<b>E. Describe the point in the treatment process at which the sample was collected</b>			
Sample Was Collected:	Outfall 001	Outfall 001	Outfall 001
<b>F. Indicate whether the test was intended to assess chronic toxicity, acute toxicity, or both</b>			
Chronic Toxicity	<input type="checkbox"/>	<input type="checkbox"/>	<input type="checkbox"/>
Acute Toxicity	<input checked="" type="checkbox"/>	<input checked="" type="checkbox"/>	<input checked="" type="checkbox"/>
<b>G. Provide the type of test performed</b>			
Static	<input checked="" type="checkbox"/>	<input checked="" type="checkbox"/>	<input checked="" type="checkbox"/>
Static-renewal	<input type="checkbox"/>	<input type="checkbox"/>	<input type="checkbox"/>
Flow-through	<input type="checkbox"/>	<input type="checkbox"/>	<input type="checkbox"/>
<b>H. Source of dilution water. If laboratory water, specify type; if receiving water, specify source</b>			
Laboratory Water	<input type="checkbox"/>	<input type="checkbox"/>	<input type="checkbox"/>
Receiving Water	<input checked="" type="checkbox"/>	<input checked="" type="checkbox"/>	<input checked="" type="checkbox"/>



MAKE ADDITIONAL COPIES OF THIS FORM FOR EACH OUTFALL			
FACILITY NAME Mexico WWTP	PERMIT NO. MO- 0036242	OUTFALL NO. #001	
PART F – INDUSTRIAL USER DISCHARGES AND RCRA/CERCLA WASTES			
Refer to the APPLICATION OVERVIEW to determine whether Part F applies to the treatment works.			
20. GENERAL INFORMATION			
<b>20.1</b> Does the treatment works have, or is it subject to, an approved pretreatment program? <input checked="" type="checkbox"/> Yes <input type="checkbox"/> No			
<b>20.2</b> Number of Significant Industrial Users (SIUs) and Categorical Industrial Users (CIUs). Provide the number of each of the following types of industrial users that discharge to the treatment works: Number of non-categorical SIUs <u>3</u> Number of CIUs <u>4</u>			
21. INDUSTRIES CONTRIBUTING MORE THAN 5 PERCENT OF THE ACTUAL FLOW TO THE FACILITY OR OTHER SIGNIFICANT INDUSTRIAL USERS INFORMATION			
Supply the following information for each SIU. If more than one SIU discharges to the treatment works, provide the information requested for each. Submit additional pages as necessary.			
NAME Archer Daniel Midland			
MAILING ADDRESS 400 E. Holt Street	CITY Mexico	STATE MO	ZIP CODE 65265
<b>21.1</b> Describe all of the industrial processes that affect or contribute to the SIU's discharge Extracting oil from soybeans, converting soybean oil into bio-diesel			
<b>21.2</b> Describe all of the principle processes and raw materials that affect or contribute to the SIU's discharge.  Principal Product(s): Soybean oil, bio-diesel  Raw Material(s): soybeans, soybean hulls, soybean meal, soil oil, bio-diesel			
<b>21.3</b> Flow Rate  a. PROCESS WASTEWATER FLOW RATE. Indicate the average daily volume of process wastewater discharged into the collection system in gallons per day, or gpd, and whether the discharge is continuous or intermittent. 11,194      gpd <input type="checkbox"/> Continuous <input type="checkbox"/> Intermittent  b. NON-PROCESS WASTEWATER FLOW RATE. Indicate the average daily volume of non-process wastewater discharged into the collection system in gallons per day, or gpd, and whether the discharge is continuous or intermittent. 17,400      gpd <input type="checkbox"/> Continuous <input type="checkbox"/> Intermittent			
<b>21.4</b> Pretreatment Standards. Indicate whether the SIU is subject to the following:  a. Local Limits <input checked="" type="checkbox"/> Yes <input type="checkbox"/> No b. Categorical Pretreatment Standards <input type="checkbox"/> Yes <input checked="" type="checkbox"/> No If subject to categorical pretreatment standards, which category and subcategory?			
<b>21.5</b> Problems at the treatment works attributed to waste discharged by the SIU. Has the SIU caused or contributed to any problems (e.g., upsets, interference) at the treatment works in the past three years? <input type="checkbox"/> Yes <input checked="" type="checkbox"/> No  If Yes, describe each episode			

MAKE ADDITIONAL COPIES OF THIS FORM FOR EACH OUTFALL			
FACILITY NAME Mexico WWTP	PERMIT NO. MO- 0036242	OUTFALL NO. #001	
PART F – INDUSTRIAL USER DISCHARGES AND RCRA/CERCLA WASTES			
Refer to the APPLICATION OVERVIEW to determine whether Part F applies to the treatment works.			
20. GENERAL INFORMATION			
<b>20.1</b> Does the treatment works have, or is it subject to, an approved pretreatment program? <input checked="" type="checkbox"/> Yes <input type="checkbox"/> No			
<b>20.2</b> Number of Significant Industrial Users (SIUs) and Categorical Industrial Users (CIUs). Provide the number of each of the following types of industrial users that discharge to the treatment works: Number of non-categorical SIUs <u>3</u> Number of CIUs <u>4</u>			
21. INDUSTRIES CONTRIBUTING MORE THAN 5 PERCENT OF THE ACTUAL FLOW TO THE FACILITY OR OTHER SIGNIFICANT INDUSTRIAL USERS INFORMATION			
Supply the following information for each SIU. If more than one SIU discharges to the treatment works, provide the information requested for each. Submit additional pages as necessary.			
NAME Arch Enterprises (Arch and Lakeview locations)			
MAILING ADDRESS 2501 Lakeview Drive	CITY Mexico	STATE MO	ZIP CODE 65265
<b>21.1</b> Describe all of the industrial processes that affect or contribute to the SIU's discharge Precious metals reclamation			
<b>21.2</b> Describe all of the principle processes and raw materials that affect or contribute to the SIU's discharge.  Principal Product(s): silver, gold, platinum, palladium, uranium  Raw Material(s): x-ray films, catalytic converters, gold crown from amalgam separators			
<b>21.3</b> Flow Rate  a. PROCESS WASTEWATER FLOW RATE. Indicate the average daily volume of process wastewater discharged into the collection system in gallons per day, or gpd, and whether the discharge is continuous or intermittent. 0                      gpd <input type="checkbox"/> Continuous <input type="checkbox"/> Intermittent  b. NON-PROCESS WASTEWATER FLOW RATE. Indicate the average daily volume of non-process wastewater discharged into the collection system in gallons per day, or gpd, and whether the discharge is continuous or intermittent. 250                      gpd <input checked="" type="checkbox"/> Continuous <input type="checkbox"/> Intermittent			
<b>21.4</b> Pretreatment Standards. Indicate whether the SIU is subject to the following:  a. Local Limits <input checked="" type="checkbox"/> Yes <input type="checkbox"/> No b. Categorical Pretreatment Standards <input checked="" type="checkbox"/> Yes <input type="checkbox"/> No If subject to categorical pretreatment standards, which category and subcategory? 40 CFR 421.126			
<b>21.5</b> Problems at the treatment works attributed to waste discharged by the SIU. Has the SIU caused or contributed to any problems (e.g., upsets, interference) at the treatment works in the past three years? <input type="checkbox"/> Yes <input checked="" type="checkbox"/> No  If Yes, describe each episode			



MAKE ADDITIONAL COPIES OF THIS FORM FOR EACH OUTFALL			
FACILITY NAME Mexico WWTP	PERMIT NO. MO- 0036242	OUTFALL NO. #001	
PART F – INDUSTRIAL USER DISCHARGES AND RCRA/CERCLA WASTES			
Refer to the APPLICATION OVERVIEW to determine whether Part F applies to the treatment works.			
20. GENERAL INFORMATION			
<b>20.1</b> Does the treatment works have, or is it subject to, an approved pretreatment program? <input checked="" type="checkbox"/> Yes <input type="checkbox"/> No			
<b>20.2</b> Number of Significant Industrial Users (SIUs) and Categorical Industrial Users (CIUs). Provide the number of each of the following types of industrial users that discharge to the treatment works: Number of non-categorical SIUs <u>3</u> Number of CIUs <u>4</u>			
21. INDUSTRIES CONTRIBUTING MORE THAN 5 PERCENT OF THE ACTUAL FLOW TO THE FACILITY OR OTHER SIGNIFICANT INDUSTRIAL USERS INFORMATION			
Supply the following information for each SIU. If more than one SIU discharges to the treatment works, provide the information requested for each. Submit additional pages as necessary.			
NAME Cerro Copper Casting			
MAILING ADDRESS 1500 Industrial Drive	CITY Mexico	STATE MO	ZIP CODE 65265
<b>21.1</b> Describe all of the industrial processes that affect or contribute to the SIU's discharge Pure copper cathode and scraps melted down to form billets			
<b>21.2</b> Describe all of the principle processes and raw materials that affect or contribute to the SIU's discharge.  Principal Product(s): copper billets  Raw Material(s): copper			
<b>21.3</b> Flow Rate  a. PROCESS WASTEWATER FLOW RATE. Indicate the average daily volume of process wastewater discharged into the collection system in gallons per day, or gpd, and whether the discharge is continuous or intermittent. 1500      gpd <input type="checkbox"/> Continuous <input checked="" type="checkbox"/> Intermittent  b. NON-PROCESS WASTEWATER FLOW RATE. Indicate the average daily volume of non-process wastewater discharged into the collection system in gallons per day, or gpd, and whether the discharge is continuous or intermittent. 350      gpd <input checked="" type="checkbox"/> Continuous <input type="checkbox"/> Intermittent			
<b>21.4</b> Pretreatment Standards. Indicate whether the SIU is subject to the following:  a. Local Limits <input checked="" type="checkbox"/> Yes <input type="checkbox"/> No b. Categorical Pretreatment Standards <input checked="" type="checkbox"/> Yes <input type="checkbox"/> No If subject to categorical pretreatment standards, which category and subcategory? 40 CFR 464.26(b)			
<b>21.5</b> Problems at the treatment works attributed to waste discharged by the SIU. Has the SIU caused or contributed to any problems (e.g., upsets, interference) at the treatment works in the past three years? <input type="checkbox"/> Yes <input checked="" type="checkbox"/> No  If Yes, describe each episode			

MAKE ADDITIONAL COPIES OF THIS FORM FOR EACH OUTFALL			
FACILITY NAME Mexico WWTP	PERMIT NO. MO- 0036242	OUTFALL NO. #001	
PART F – INDUSTRIAL USER DISCHARGES AND RCRA/CERCLA WASTES			
Refer to the APPLICATION OVERVIEW to determine whether Part F applies to the treatment works.			
20. GENERAL INFORMATION			
<b>20.1</b> Does the treatment works have, or is it subject to, an approved pretreatment program? <input checked="" type="checkbox"/> Yes <input type="checkbox"/> No			
<b>20.2</b> Number of Significant Industrial Users (SIUs) and Categorical Industrial Users (CIUs). Provide the number of each of the following types of industrial users that discharge to the treatment works: Number of non-categorical SIUs <u>3</u> Number of CIUs <u>4</u>			
21. INDUSTRIES CONTRIBUTING MORE THAN 5 PERCENT OF THE ACTUAL FLOW TO THE FACILITY OR OTHER SIGNIFICANT INDUSTRIAL USERS INFORMATION			
Supply the following information for each SIU. If more than one SIU discharges to the treatment works, provide the information requested for each. Submit additional pages as necessary.			
NAME Crown Linen			
MAILING ADDRESS 215 South Jefferson Street	CITY Mexico	STATE MO	ZIP CODE 65265
<b>21.1</b> Describe all of the industrial processes that affect or contribute to the SIU's discharge Industrial laundry			
<b>21.2</b> Describe all of the principle processes and raw materials that affect or contribute to the SIU's discharge.  Principal Product(s): industrial laundry  Raw Material(s): detergent			
<b>21.3</b> Flow Rate  a. PROCESS WASTEWATER FLOW RATE. Indicate the average daily volume of process wastewater discharged into the collection system in gallons per day, or gpd, and whether the discharge is continuous or intermittent. 33,216      gpd <input checked="" type="checkbox"/> Continuous <input type="checkbox"/> Intermittent  b. NON-PROCESS WASTEWATER FLOW RATE. Indicate the average daily volume of non-process wastewater discharged into the collection system in gallons per day, or gpd, and whether the discharge is continuous or intermittent. 1,479      gpd <input checked="" type="checkbox"/> Continuous <input type="checkbox"/> Intermittent			
<b>21.4</b> Pretreatment Standards. Indicate whether the SIU is subject to the following:  a. Local Limits <input checked="" type="checkbox"/> Yes <input type="checkbox"/> No b. Categorical Pretreatment Standards <input type="checkbox"/> Yes <input checked="" type="checkbox"/> No If subject to categorical pretreatment standards, which category and subcategory?			
<b>21.5</b> Problems at the treatment works attributed to waste discharged by the SIU. Has the SIU caused or contributed to any problems (e.g., upsets, interference) at the treatment works in the past three years? <input type="checkbox"/> Yes <input checked="" type="checkbox"/> No  If Yes, describe each episode			

MAKE ADDITIONAL COPIES OF THIS FORM FOR EACH OUTFALL			
FACILITY NAME Mexico WWTP	PERMIT NO. MO- 0036242	OUTFALL NO. #001	
PART F – INDUSTRIAL USER DISCHARGES AND RCRA/CERCLA WASTES			
Refer to the APPLICATION OVERVIEW to determine whether Part F applies to the treatment works.			
20. GENERAL INFORMATION			
<b>20.1</b> Does the treatment works have, or is it subject to, an approved pretreatment program? <input checked="" type="checkbox"/> Yes <input type="checkbox"/> No			
<b>20.2</b> Number of Significant Industrial Users (SIUs) and Categorical Industrial Users (CIUs). Provide the number of each of the following types of industrial users that discharge to the treatment works: Number of non-categorical SIUs <u>3</u> Number of CIUs <u>4</u>			
21. INDUSTRIES CONTRIBUTING MORE THAN 5 PERCENT OF THE ACTUAL FLOW TO THE FACILITY OR OTHER SIGNIFICANT INDUSTRIAL USERS INFORMATION			
Supply the following information for each SIU. If more than one SIU discharges to the treatment works, provide the information requested for each. Submit additional pages as necessary.			
NAME Rise Baking Company			
MAILING ADDRESS 1400 Vance Road	CITY Mexico	STATE MO	ZIP CODE 65265
<b>21.1</b> Describe all of the industrial processes that affect or contribute to the SIU's discharge Mixing and baking of baked goods			
<b>21.2</b> Describe all of the principle processes and raw materials that affect or contribute to the SIU's discharge.  Principal Product(s): Baked goods (brownies, cakes, muffins, bread, cinnamon rolls)  Raw Material(s): cake batters, eggs, oils, sugars, chocolate, cinnamon			
<b>21.3</b> Flow Rate  a. PROCESS WASTEWATER FLOW RATE. Indicate the average daily volume of process wastewater discharged into the collection system in gallons per day, or gpd, and whether the discharge is continuous or intermittent. 40,000              gpd <input checked="" type="checkbox"/> Continuous <input type="checkbox"/> Intermittent  b. NON-PROCESS WASTEWATER FLOW RATE. Indicate the average daily volume of non-process wastewater discharged into the collection system in gallons per day, or gpd, and whether the discharge is continuous or intermittent. gpd <input type="checkbox"/> Continuous <input type="checkbox"/> Intermittent			
<b>21.4</b> Pretreatment Standards. Indicate whether the SIU is subject to the following:  a. Local Limits <input checked="" type="checkbox"/> Yes <input type="checkbox"/> No b. Categorical Pretreatment Standards <input type="checkbox"/> Yes <input checked="" type="checkbox"/> No If subject to categorical pretreatment standards, which category and subcategory?			
<b>21.5</b> Problems at the treatment works attributed to waste discharged by the SIU. Has the SIU caused or contributed to any problems (e.g., upsets, interference) at the treatment works in the past three years? <input type="checkbox"/> Yes <input checked="" type="checkbox"/> No  If Yes, describe each episode			

MAKE ADDITIONAL COPIES OF THIS FORM FOR EACH OUTFALL			
FACILITY NAME Mexico WWTP	PERMIT NO. MO- 0036242	OUTFALL NO. #001	
PART F – INDUSTRIAL USER DISCHARGES AND RCRA/CERCLA WASTES			
Refer to the APPLICATION OVERVIEW to determine whether Part F applies to the treatment works.			
20. GENERAL INFORMATION			
<b>20.1</b> Does the treatment works have, or is it subject to, an approved pretreatment program? <input checked="" type="checkbox"/> Yes <input type="checkbox"/> No			
<b>20.2</b> Number of Significant Industrial Users (SIUs) and Categorical Industrial Users (CIUs). Provide the number of each of the following types of industrial users that discharge to the treatment works: Number of non-categorical SIUs <u>3</u> Number of CIUs <u>4</u>			
21. INDUSTRIES CONTRIBUTING MORE THAN 5 PERCENT OF THE ACTUAL FLOW TO THE FACILITY OR OTHER SIGNIFICANT INDUSTRIAL USERS INFORMATION			
Supply the following information for each SIU. If more than one SIU discharges to the treatment works, provide the information requested for each. Submit additional pages as necessary.			
NAME Spartan Light Metals			
MAILING ADDRESS 2510 Lakeview Drive	CITY Mexico	STATE MO	ZIP CODE 65265
<b>21.1</b> Describe all of the industrial processes that affect or contribute to the SIU's discharge Raw alloy of aluminum is high pressured casted into sealing engine parts. Aluminum castings, machined and assembled.			
<b>21.2</b> Describe all of the principle processes and raw materials that affect or contribute to the SIU's discharge.  Principal Product(s): aluminum with components (bolts, gaskets, tubes, and baffle plates)  Raw Material(s): raw alloy of aluminum, mold release agents, cutting fluids			
<b>21.3</b> Flow Rate  a. PROCESS WASTEWATER FLOW RATE. Indicate the average daily volume of process wastewater discharged into the collection system in gallons per day, or gpd, and whether the discharge is continuous or intermittent. 11,000              gpd <input checked="" type="checkbox"/> Continuous <input type="checkbox"/> Intermittent  b. NON-PROCESS WASTEWATER FLOW RATE. Indicate the average daily volume of non-process wastewater discharged into the collection system in gallons per day, or gpd, and whether the discharge is continuous or intermittent. 36,000              gpd <input checked="" type="checkbox"/> Continuous <input type="checkbox"/> Intermittent			
<b>21.4</b> Pretreatment Standards. Indicate whether the SIU is subject to the following:  a. Local Limits <input checked="" type="checkbox"/> Yes <input type="checkbox"/> No b. Categorical Pretreatment Standards <input checked="" type="checkbox"/> Yes <input type="checkbox"/> No If subject to categorical pretreatment standards, which category and subcategory? 40 CFR 464.16 (a, c & h)			
<b>21.5</b> Problems at the treatment works attributed to waste discharged by the SIU. Has the SIU caused or contributed to any problems (e.g., upsets, interference) at the treatment works in the past three years? <input type="checkbox"/> Yes <input checked="" type="checkbox"/> No  If Yes, describe each episode			

MAKE ADDITIONAL COPIES OF THIS FORM FOR EACH OUTFALL			
FACILITY NAME Mexico WWTP	PERMIT NO. MO- 0036242	OUTFALL NO. #001	
PART F – INDUSTRIAL USER DISCHARGES AND RCRA/CERCLA WASTES			
Refer to the APPLICATION OVERVIEW to determine whether Part F applies to the treatment works.			
20. GENERAL INFORMATION			
<b>20.1</b> Does the treatment works have, or is it subject to, an approved pretreatment program? <input checked="" type="checkbox"/> Yes <input type="checkbox"/> No			
<b>20.2</b> Number of Significant Industrial Users (SIUs) and Categorical Industrial Users (CIUs). Provide the number of each of the following types of industrial users that discharge to the treatment works: Number of non-categorical SIUs <u>3</u> Number of CIUs <u>4</u>			
21. INDUSTRIES CONTRIBUTING MORE THAN 5 PERCENT OF THE ACTUAL FLOW TO THE FACILITY OR OTHER SIGNIFICANT INDUSTRIAL USERS INFORMATION			
Supply the following information for each SIU. If more than one SIU discharges to the treatment works, provide the information requested for each. Submit additional pages as necessary.			
NAME Spartan LMP			
MAILING ADDRESS 2201 Jubel Drive	CITY Mexico	STATE MO	ZIP CODE 65265
<b>21.1</b> Describe all of the industrial processes that affect or contribute to the SIU's discharge Aluminum is high pressured casted into sealing engine parts. Aluminum castings, machined and assembled. Diecast foundry			
<b>21.2</b> Describe all of the principle processes and raw materials that affect or contribute to the SIU's discharge.  Principal Product(s): aluminum with components (bolts, gaskets, tubes, and baffle plates)  Raw Material(s): raw alloy of aluminum, mold release agents, cutting fluids			
<b>21.3</b> Flow Rate  a. PROCESS WASTEWATER FLOW RATE. Indicate the average daily volume of process wastewater discharged into the collection system in gallons per day, or gpd, and whether the discharge is continuous or intermittent. zero-discharge facility <input type="checkbox"/> Continuous <input checked="" type="checkbox"/> Intermittent process wastewater is hauled off  b. NON-PROCESS WASTEWATER FLOW RATE. Indicate the average daily volume of non-process wastewater discharged into the collection system in gallons per day, or gpd, and whether the discharge is continuous or intermittent. 800                      gpd <input checked="" type="checkbox"/> Continuous <input type="checkbox"/> Intermittent			
<b>21.4</b> Pretreatment Standards. Indicate whether the SIU is subject to the following:  a. Local Limits <input checked="" type="checkbox"/> Yes <input type="checkbox"/> No b. Categorical Pretreatment Standards <input checked="" type="checkbox"/> Yes <input type="checkbox"/> No  If subject to categorical pretreatment standards, which category and subcategory? 40 CFR 464.16 (a, c & h)			
<b>21.5</b> Problems at the treatment works attributed to waste discharged by the SIU. Has the SIU caused or contributed to any problems (e.g., upsets, interference) at the treatment works in the past three years?  <input type="checkbox"/> Yes <input checked="" type="checkbox"/> No  If Yes, describe each episode			

MAKE ADDITIONAL COPIES OF THIS FORM FOR EACH OUTFALL		
FACILITY NAME Mexico WWTP	PERMIT NO. MO- 0036242	OUTFALL NO. #001
PART F – INDUSTRIAL USER DISCHARGES AND RCRA/CERCLA WASTES		
22. RCRA HAZARDOUS WASTE RECEIVED BY TRUCK, RAIL, OR DEDICATED PIPELINE		
<b>22.1</b> Does the treatment works receive or has it in the past three years received RCRA hazardous waste by truck, rail or dedicated pipe? <div style="display: flex; justify-content: space-around;"> <span><input type="checkbox"/> Yes</span> <span><input checked="" type="checkbox"/> No</span> </div>		
<b>22.2</b> Method by which RCRA waste is received. (Check all that apply) <div style="display: flex; justify-content: space-around;"> <span><input type="checkbox"/> Truck</span> <span><input type="checkbox"/> Rail</span> <span><input type="checkbox"/> Dedicated Pipe</span> </div>		
22.3 Waste Description		
EPA Hazardous Waste Number	Amount (volume or mass)	Units
23. CERCLA (SUPERFUND) WASTEWATER, RCRA REMEDIATION/CORRECTIVE ACTION WASTEWATER, AND OTHER REMEDIAL ACTIVITY WASTEWATER		
<b>23.1</b> Does the treatment works currently (or has it been notified that it will) receive waste from remedial activities? <div style="display: flex; justify-content: space-around;"> <span><input type="checkbox"/> Yes</span> <span><input checked="" type="checkbox"/> No</span> </div> Provide a list of sites and the requested information for each current and future site.		
<b>23.2</b> Waste Origin. Describe the site and type of facility at which the CERCLA/RCRA/or other remedial waste originates (or is expected to originate in the next five years).  N/A		
<b>23.3</b> List the hazardous constituents that are received (or are expected to be received). Included data on volume and concentration, if known. (Attach additional sheets if necessary)  N/A		
<b>23.4</b> Waste Treatment  a. Is this waste treated (or will it be treated) prior to entering the treatment works? <div style="display: flex; justify-content: space-around;"> <span><input type="checkbox"/> Yes</span> <span><input type="checkbox"/> No</span> </div> If Yes, describe the treatment (provide information about the removal efficiency):  N/A   b. Is the discharge (or will the discharge be) continuous or intermittent? <div style="display: flex; justify-content: space-around;"> <span><input type="checkbox"/> Continuous</span> <span><input type="checkbox"/> Intermittent</span> </div> If intermittent, describe the discharge schedule:  N/A		
END OF PART F		
REFER TO THE APPLICATION OVERVIEW TO DETERMINE WHICH OTHER PARTS OF FORM B2 YOU MUST COMPLETE.		

**INSTRUCTIONS FOR COMPLETING FORM B2**  
**APPLICATION FOR OPERATING PERMIT FOR FACILITIES THAT RECEIVE PRIMARILY DOMESTIC WASTE AND**  
**HAVE A DESIGN FLOW MORE THAN 100,000 GALLONS PER DAY, Form 780-1805**  
(Facilities less than or equal to 100,000 gallons per day of domestic waste must use Form B, 780-1512.)

**PART A – BASIC APPLICATION INFORMATION**

1. Check the appropriate box. **Do not check more than one item.** Operating permits refer to permits issued by the Department of Natural Resources, Water Protection Program. If an Antidegradation Review has not been conducted, submit the application located at the following link, to the Missouri Department of Natural Resources, Water Protection Program, P.O. Box 176, Jefferson City, MO 65102: [dnr.mo.gov/forms/780-1893-f.pdf](http://dnr.mo.gov/forms/780-1893-f.pdf).
- 1.1 **Fees Information:**  
**DOMESTIC OPERATING PERMIT FEES – PRIVATELY OWNED TREATMENT WORKS (Non-POTW)**  
Annual operating permit fees are based on flow.

Annual fee/Design flow	Annual fee/Design flow	Annual fee/Design flow
\$150.....<5,000 gpd	\$1,000.....15,000-24,999 gpd	\$4,000.....100,000-249,999 gpd
\$300.....5,000-9,999 gpd	\$1,500.....25,000-29,999 gpd	\$5,000.....≥250,000 gpd
\$600.....10,000-14,999 gpd	\$3,000.....30,000-99,999 gpd	

New domestic wastewater treatment facilities must submit the annual fee with the original application.  
**If the application is for a site-specific permit re-issuance, send no fees.** You will be invoiced separately by the department on the anniversary date of the original permit. Permit fees must be current for the department to reissue the operating permit. Late fees of two percent per month are charged and added to outstanding annual fees.  
**PUBLICLY OWNED SEWER SYSTEM OPERATING PERMIT FEES** (City, public sewer district, public water district, or other publicly owned treatment works) Annual fee is based on number of service connections. Fees listings are found in 10 CSR 20-6.011 which is available at <http://s1.sos.mo.gov/cmsimages/adrules/csr/current/10csr/10c20-6.pdf>. New public sewer system facilities should not submit any fee as the department will invoice the permittee.  
**OPERATING PERMIT MODIFICATIONS**, including transfers, are subject to the following fees:
  - a. Publicly Owned Treatment Works (POTWs) - \$200 each.
  - b. Non-POTWs – \$100 each for a minor modification (name changes, address changes, other non-substantive changes) or a fee equal to 25 percent of the facility's annual operating fee for a major modification.
2. Name of Facility – Include the name by which this facility is locally known. Example: Southwest Sewage Treatment Plant, Country Club Mobile Home Park, etc. Provide the street address or location of the facility. If the facility lacks a street name or route number, provide the names of the closest intersection, highway, country road, etc.
  - 2.1 Self-explanatory.
  - 2.2 Global Positioning System, or GPS, is a satellite-based navigation system. The department prefers that a GPS receiver is used and the displayed coordinates submitted. If access to a GPS receiver is not available, use a mapping system to approximate the coordinates; the department's mapping system is available at <https://modnr.maps.arcgis.com/apps/webappviewer/index.html?id=1d81212e0854478ca0dae87c33c8c5ce>.
- 2.3-2.4 Self-explanatory. For the No Exposure Certification for Exclusion Application: <https://dnr.mo.gov/forms/780-2828-f.pdf>
3. Owner – Provide the legal name, mailing address, phone number, and email address of the owner. The owner identified in this section and subsequently reflected on the certificate page of the operating permit, is the owner of the regulated activity/discharge being applied for and is not necessarily the owner of the real property on which the activity or discharge is occurring.
  - 3.1 Prior to submitting a permit to public notice, the Department of Natural Resources shall provide the permit applicant 10 days to review the draft permit for nonsubstantive drafting errors. In the interest of expediting permit issuance, permit applicants may waive the opportunity to review draft permits prior to public notice.
  - 3.2-3.4 Self-explanatory. See the following link for Financial Questionnaire: <https://dnr.mo.gov/forms/780-2511-f.pdf>
4. Continuing Authority – A continuing authority is a company, business, entity or person(s) that will be operating the facility and/or ensuring compliance with the permit requirements. A continuing authority is not, however, an entity or individual that is contractually hired by the permittee to sample or operate and maintain the system for a defined time period, such as a certified operator or analytical laboratory. To access the regulatory requirement regarding continuing authority, 10 CSR 20-6.010(2), please visit <https://s1.sos.mo.gov/cmsimages/adrules/csr/current/10csr/10c20-6.pdf>. If the continuing authority is not an individual(s), government, or otherwise required to register with the Missouri Secretary of State (SoS), then the business name must be listed exactly as it appears on the SoS's webpage: <https://bsd.sos.mo.gov/BusinessEntity/BESearch.aspx?SearchType=0>
5. Operator – Provide the name, certificate number, title, mailing address, primary phone number, and email address of the operator of the facility.
6. Provide the name, title, mailing address, primary phone number, and email address of a person who is thoroughly familiar with the operation of the facility and with the facts reported in this application and who can be contacted by the department.

## 7.1 Process Flow Diagram Examples

### WASTEWATER TREATMENT LAGOON WASTEWATER TREATMENT FACILITY

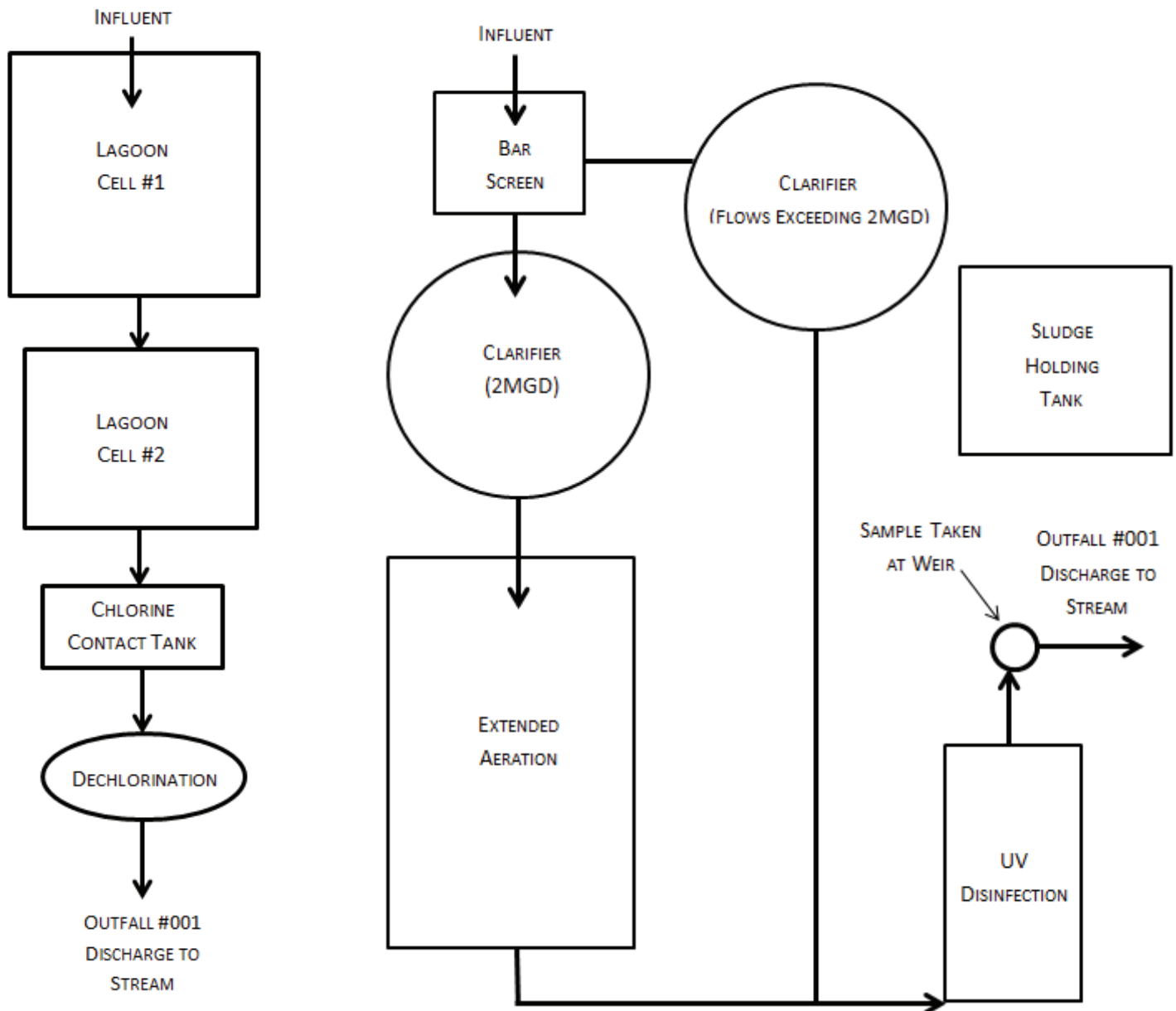

- 7.2 A map is available on the web at <https://modnr.maps.arcgis.com/apps/webappviewer/index.html?id=1d81212e0854478ca0dae87c33c8c5ce> or from the Department of Natural Resources' Geological Survey in Rolla at 573-368-2125.
- 7.3 For Standard Industrial Codes visit [www.osha.gov/pls/imis/sicsearch.html](http://www.osha.gov/pls/imis/sicsearch.html) and for the North American Industry Classification System, visit [www.census.gov/naics](http://www.census.gov/naics) or contact the Department of Natural Resources' Water Protection Program.
- 7.4-7.8 Self – explanatory.
- 7.9 If wastewater is land-applied submit Form I: [www.dnr.mo.gov/forms/780-1686-f.pdf](http://www.dnr.mo.gov/forms/780-1686-f.pdf).
- 7.10-8. Self-explanatory
- 9.1 A copy of 10 CSR 25 is available at [www.sos.mo.gov/adrules/csr/current/10csr/10csr.asp#10-25](http://www.sos.mo.gov/adrules/csr/current/10csr/10csr.asp#10-25).
- 9.2-9.9 Self – explanatory.

## PART B – ADDITIONAL APPLICATION INFORMATION

- 10.-14. Self-explanatory



**INSTRUCTIONS FOR COMPLETING FORM B2**  
**APPLICATION FOR OPERATING PERMIT FOR FACILITIES THAT RECEIVE PRIMARILY DOMESTIC WASTE AND**  
**HAVE A DESIGN FLOW MORE THAN 100,000 GALLONS PER DAY**  
**(continued)**

**PART C – CERTIFICATION**

15. Electronic Discharge Monitoring Report (eDMR) Submission System – Visit the eDMR site at <http://dnr.mo.gov/env/wpp/edmr.htm> and click on the “Facility Participation Package” link. The eDMR Permit Holder and Certifier Registration Form and information about the eDMR system can be found in the Facility Participation Package.
- Waivers to electronic reporting may be granted by the Department per 40 CFR 127.15 under certain, special circumstances. A written request must be submitted to the Department for approval. Waivers may be granted to facilities owned or operated by:
- a. members of religious communities that choose not to use certain technologies or
  - b. permittees located in areas with limited broadband access. The National Telecommunications and Information Administration (NTIA) in collaboration with the Federal Communications Commission (FCC) have created a broadband internet availability map: <https://broadbandmap.fcc.gov/#/>. Please contact the Department if you need assistance.
16. JetPay  
Applicants can pay fees online by credit card or eCheck through a system called JetPay.
- a. Per Section 37.001, RSMo, a transaction fee will be included. The transaction fee is paid to the third party vendor JetPay, not the Department of Natural Resources.
  - b. Be sure to select the correct fee type and corresponding URL to ensure your payment is applied appropriately. If you are unsure what type of fee to pay, please contact the Water Protection Program's Budget, Fees, and Grants Management Unit by phone at (573) 522-1485 for assistance.
  - c. Upon successful completion of your payment, JetPay provides a payment confirmation. Submit this form with a copy of the payment confirmation if requesting a new permit or a permit modification. For permit renewals of active permits, the Department will invoice fees annually in a separate request.
  - d. If you are unable to make your payment online, but want to pay with credit card, you may email your name, phone number, and invoice number, if applicable, to [WPPFees@dnr.mo.gov](mailto:WPPFees@dnr.mo.gov). The Budget, Fees, and Grants Management Unit will contact you to assist with the credit card payment. **Please do not include your credit card information in the email.**
  - e. Applicants can find fee rates in 10 CSR 20-6.011 (<https://dnr.mo.gov/pubs/pub2564.htm>).
17. Signature – All applications must be signed as follows and the signatures must be original:
- a. For a corporation, by an officer having responsibility for the overall operation of the regulated facility or activity or for environmental matters.
  - b. For a partnership or sole proprietorship, by a general partner or the proprietor.
  - c. For a municipal, state, federal or other public facility, by either a principal executive officer or by an individual having overall responsibility for environmental matters at the facility.

**PART D – EXPANDED EFFLUENT TESTING DATA**

- 18 Self-explanatory. ML/MDL means minimum limit or minimum detection limit.

**PART E – TOXICITY TESTING DATA**

19. Self-explanatory.

**PART F – INDUSTRIAL USER DISCHARGES AND RCRA/CERCLA WASTES**

20. Federal regulations are available through the U.S. Government Printing Office at <https://www.gpo.gov/fdsys/browse/collectionCfr.action?collectionCode=CFR>.
- 20.1 Self-explanatory
- 20.2 A noncategorical significant industrial user is an industrial user that is not a CIU and meets one or more of the following:
- i. Discharges an average of 25,000 gallons per day or more of process wastewater to the treatment works (with certain exclusions).
  - ii. Contributes a process waste stream that makes up 5 percent or more of the average dry weather hydraulic or organic capacity of the treatment plant.
  - iii. Is designated as an SIU by the control authority.
- 21.-23.4 Self-explanatory.

**PART G – COMBINED SEWER SYSTEMS**

- 24.-25.4 Self-explanatory.

**Submittal of an incomplete application may result in the application being returned.**

This completed form and any attachments along with the applicable permit fees, should be submitted to:

Department of Natural Resources  
Water Protection Program  
ATTN: NPDES Permits and Engineering Section  
P.O. Box 176  
Jefferson City, MO 65102-0176

Map of regional offices with addresses and phone numbers are available on the web at <http://dnr.mo.gov/regions/>. If there are any questions concerning this form, contact the appropriate regional office or the Department of Natural Resources, Water Protection Program, Operating Permits Section at 800-361-4827 or 573-522-4502.



120 East Davis Street  
Fayette, MO 65248-1405  
(660) 248-1911  
www.inovatia.com

2/16/2021

City of Mexico  
300 North Coal Street  
Mexico, MO 65265  
Rick Dunker

Project Name/Number: Expanded Effluent / N/A  
Chain of Custody Number: 21-0052

Date Received: January 20, 2021  
Time Received: 11:24  
Relinquished by: William Raines  
Sampler: William Raines

Enclosed please find analytical results for sample(s) received as described above. The values reported are in conformance with internal and method quality control guidelines, unless otherwise noted. If you have questions or need more information, please contact us.

Thank you for your interest in working with Inovatia Laboratories.

Sincerely,

  
\_\_\_\_\_  
Jennifer Vandelicht  
Quality Assurance

Enclosures: Chain of Custody Record(s)



120 East Davis Street  
P.O. Box 30  
Fayette, MO 65248-0030

Phone: (660) 248-1911  
Fax: (660) 248-1921  
www.inovatia.com

## ANALYSIS REPORT

**Chain of Custody Number:** 21-0052

**Project Name / Number:** Expanded Effluent / N/A

**Date Collected:** 01/20/21

**Time Collected:** 08:15

**Sample Number:** Effluent - Grab

**Lab Number:** 210153

**Sample Matrix:** Water

**Sample Type:** Grab

Analysis	Result	Units	MDL	Reporting Limit	Analysis Method	Date - Analyst
Cyanide, Total	< 3	ug/L	3	20	SM 4500 CN E	1/24/2021 - SET
Phenolics	< 46	ug/L	46	50	EPA 420.1	1/31/2021 - SET
Chromium, Hexavalent	< 2.5	ug/L	2.5	2.5	SM 3500 Cr B	1/20/2021 - HM
Acrolein	< 1.7	ug/L	1.7	50	EPA 624	1/22/2021 - SET
Acrylonitrile	< 1.2	ug/L	1.2	50	EPA 624	1/22/2021 - SET
Benzene	< 0.2	ug/L	0.2	5	EPA 624	1/22/2021 - SET
Bromodichloromethane	< 0.2	ug/L	0.2	5	EPA 624	1/22/2021 - SET
Bromoform	< 0.3	ug/L	0.3	5	EPA 624	1/22/2021 - SET
Bromomethane	< 0.5	ug/L	0.5	5	EPA 624	1/22/2021 - SET
Carbon tetrachloride	< 0.3	ug/L	0.3	5	EPA 624	1/22/2021 - SET
Chlorobenzene	< 0.2	ug/L	0.2	5	EPA 624	1/22/2021 - SET
Chlorodibromomethane	< 0.2	ug/L	0.2	5	EPA 624	1/22/2021 - SET
Chloroethane	< 0.4	ug/L	0.4	5	EPA 624	1/22/2021 - SET
2-Chloroethyl vinyl ether	< 0.3	ug/L	0.3	10	EPA 624	1/22/2021 - SET
Chloroform	< 0.3	ug/L	0.3	5	EPA 624	1/22/2021 - SET
Chloromethane	< 0.4	ug/L	0.4	5	EPA 624	1/22/2021 - SET
1,1-Dichloroethane	< 0.3	ug/L	0.3	5	EPA 624	1/22/2021 - SET
1,2-Dichloroethane	< 0.2	ug/L	0.2	5	EPA 624	1/22/2021 - SET
trans-1,2-Dichloroethene	< 0.3	ug/L	0.3	5	EPA 624	1/22/2021 - SET
1,3 - Dichloropropylene	< 1.0	ug/L	1.0	5	EPA 624	1/22/2021 - SET

### Notes:

Report Date: 02/16/21

This report has been produced for the exclusive and confidential use of our clients. Reference to the analyses, the results, or the company in any news releases, advertising, or other public announcement is prohibited without obtaining prior written consent.



120 East Davis Street  
P.O. Box 30  
Fayette, MO 65248-0030

Phone: (660) 248-1911  
Fax: (660) 248-1921  
www.inovatia.com

## ANALYSIS REPORT

**Chain of Custody Number:** 21-0052

**Project Name / Number:** Expanded Effluent / N/A

**Date Collected:** 01/20/21

**Time Collected:** 08:15

**Sample Number:** Effluent - Grab

**Lab Number:** 210153

**Sample Matrix:** Water

**Sample Type:** Grab

Analysis	Result	Units	MDL	Reporting Limit	Analysis Method	Date - Analyst
1,1-Dichloroethene	< 0.3	ug/L	0.3	5	EPA 624	1/22/2021 - SET
Tetrachloroethene	< 0.3	ug/L	0.3	5	EPA 624	1/22/2021 - SET
1,2-Dichloropropane	< 0.2	ug/L	0.2	5	EPA 624	1/22/2021 - SET
Ethylbenzene	< 0.5	ug/L	0.5	5	EPA 624	1/22/2021 - SET
Methylene chloride	< 1.4	ug/L	1.4	5	EPA 624	1/22/2021 - SET
1,1,2,2-Tetrachloroethane	< 0.2	ug/L	0.2	5	EPA 624	1/22/2021 - SET
Toluene	< 0.3	ug/L	0.3	5	EPA 624	1/22/2021 - SET
1,1,1-Trichloroethane	< 0.3	ug/L	0.3	5	EPA 624	1/22/2021 - SET
1,1,2-Trichloroethane	< 0.4	ug/L	0.4	5	EPA 624	1/22/2021 - SET
Trichloroethene	< 0.3	ug/L	0.3	5	EPA 624	1/22/2021 - SET
Vinyl chloride	< 0.4	ug/L	0.4	5	EPA 624	1/22/2021 - SET

### Notes:

Report Date: 02/16/21

This report has been produced for the exclusive and confidential use of our clients. Reference to the analyses, the results, or the company in any news releases, advertising, or other public announcement is prohibited without obtaining prior written consent.



120 East Davis Street  
P.O. Box 30  
Fayette, MO 65248-0030

Phone: (660) 248-1911  
Fax: (660) 248-1921  
www.inovatia.com

## ANALYSIS REPORT

**Chain of Custody Number:** 21-0052

**Project Name / Number:** Exoanded Effluent / N/A

**Date Collected:** 01/20/21

**Time Collected:** 08:15

**Sample Number:** Effluent Composite

**Lab Number:** 210154

**Sample Matrix:** Water

**Sample Type:** Composite

Analysis	Result	Units	MDL	Reporting Limit	Analysis Method	Date - Analyst
Hardness	300	mg eq CaCO3/L	-	8.27	SM 2340 B	1/21/2021 - BD
Beryllium, Total	< 0.150	ug/L	0.150	1.25	EPA 200.8	1/21/2021 - BD
Aluminum, Total	24.8	ug/L	-	5.00	EPA 200.8	1/21/2021 - BD
Chromium, Total	1.09 J	ug/L	0.150	1.25	EPA 200.8	1/21/2021 - BD
Chromium, Trivalent	< 25	ug/L	-	25	Calculation	1/20/2021 - HM/BD
Iron, Total	274	ug/L	-	50.0	EPA 200.8	1/21/2021 - BD
Nickel, Total	2.37	ug/L	-	1.25	EPA 200.8	1/21/2021 - BD
Copper, Total	11.6	ug/L	-	1.25	EPA 200.8	1/21/2021 - BD
Zinc, Total	23.0	ug/L	-	5.00	EPA 200.8	1/21/2021 - BD
Arsenic, Total	3.97	ug/L	-	1.25	EPA 200.8	1/21/2021 - BD
Selenium, Total	< 0.150	ug/L	0.150	1.25	EPA 200.8	2/11/2021 - BD
Silver, Total	< 0.150	ug/L	0.150	1.25	EPA 200.8	1/21/2021 - BD
Cadmium, Total	< 0.150	ug/L	0.150	1.25	EPA 200.8	1/21/2021 - BD
Antimony, Total	2.07 J	0.295	0.295	5.00	EPA 200.8	1/21/2021 - BD
Mercury, Total	2.36	ug/L	0.500	1.00	EPA 245.1	1/28/2021 - SET
Thallium, Total	< 0.166	ug/L	0.166	1.0	EPA 200.8	1/26/2021 - SET
Lead, Total	< 0.150	ug/L	0.150	1.25	EPA 200.8	1/21/2021 - BD

### Notes:

J - The observed value is greater than the Method Detection Limit (MDL)  
but less than the Reporting Limit.

Report Date: 02/16/21

This report has been produced for the exclusive and confidential use of our clients. Reference to the analyses, the results, or the company in any news releases, advertising, or other public announcement is prohibited without obtaining prior written consent.



120 East Davis Street  
P.O. Box 30  
Fayette, MO 65248-0030

Phone: (660) 248-1911  
Fax: (660) 248-1921  
www.inovatia.com

## ANALYSIS REPORT

**Chain of Custody Number:** 21-0052

**Project Name / Number:** Exoanded Effluent / N/A

**Date Collected:** 02/03/21

**Time Collected:** 08:15

**Sample Number:** Effluent Composite

**Lab Number:** 210154

**Sample Matrix:** Water

**Sample Type:** Composite

Analysis	Result	Units	Reporting Limit	Analysis Method	Date - Analyst
Hexachloroethane	< 5	ug/L	5	EPA 625	2/10/2021 - SET
Nitrobenzene	< 5	ug/L	5	EPA 625	2/10/2021 - SET
Isophorone	< 5	ug/L	5	EPA 625	2/10/2021 - SET
bis(2-Chloroethoxy) methane	< 5	ug/L	5	EPA 625	2/10/2021 - SET
1,2,4-trichlorobenzene	< 5	ug/L	5	EPA 625	2/10/2021 - SET
Naphthalene	< 5	ug/L	5	EPA 625	2/10/2021 - SET
Diethyl phthalate	< 5	ug/L	5	EPA 625	2/10/2021 - SET
N-Nitrosodiphenylamine	< 5	ug/L	5	EPA 625	2/10/2021 - SET
4-Bromophenyl phenyl ether	< 5	ug/L	5	EPA 625	2/10/2021 - SET
Hexachlorobenzene	< 5	ug/L	5	EPA 625	2/10/2021 - SET
3,3'-Dichlorobenzidine	< 5	ug/L	5	EPA 625	2/10/2021 - SET
Chrysene	< 5	ug/L	5	EPA 625	2/10/2021 - SET
Benzo (a) anthracene	< 5	ug/L	5	EPA 625	2/10/2021 - SET
Benzo (k) fluoranthene	< 5	ug/L	5	EPA 625	2/10/2021 - SET
Indeno (1,2,3-cd) pyrene	< 5	ug/L	5	EPA 625	2/10/2021 - SET
Benzdine	< 5	ug/L	5	EPA 625	2/10/2021 - SET
Benzo (g,h,i) perylene	< 5	ug/L	5	EPA 625	2/10/2021 - SET
Hexachlorobutadiene	< 5	ug/L	5	EPA 625	2/10/2021 - SET
2-Chloronaphthalene	< 5	ug/L	5	EPA 625	2/10/2021 - SET
Dimethyl phthalate	< 5	ug/L	5	EPA 625	2/10/2021 - SET
Acenaphthylene	< 5	ug/L	5	EPA 625	2/10/2021 - SET
2,6-Dinitrotoluene	< 5	ug/L	5	EPA 625	2/10/2021 - SET
Acenaphthene	< 5	ug/L	5	EPA 625	2/10/2021 - SET
2,4-Dinitrotoluene	< 5	ug/L	5	EPA 625	2/10/2021 - SET

### Notes:

Report Date: 02/16/21

Page Number:

This report has been produced for the exclusive and confidential use of our clients. Reference to the analyses, the results, or the company in any news releases, advertising, or other public announcement is prohibited without obtaining prior written consent.



120 East Davis Street  
P.O. Box 30  
Fayette, MO 65248-0030

Phone: (660) 248-1911  
Fax: (660) 248-1921  
www.inovatia.com

## ANALYSIS REPORT

**Chain of Custody Number:** 21-0052

**Project Name / Number:** Exoanded Effluent / N/A

**Date Collected:** 02/03/21

**Time Collected:** 08:15

**Sample Number:** Effluent Composite

**Lab Number:** 210154

**Sample Matrix:** Water

**Sample Type:** Composite

Analysis	Result	Units	Reporting Limit	Analysis Method	Date - Analyst
4-Chlorophenyl phenyl ether	< 5	ug/L	5	EPA 625	2/10/2021 - SET
Fluorene	< 5	ug/L	5	EPA 625	2/10/2021 - SET
Phenanthrene	< 5	ug/L	5	EPA 625	2/10/2021 - SET
Anthracene	< 5	ug/L	5	EPA 625	2/10/2021 - SET
Di-n-butyl phthalate	< 5	ug/L	5	EPA 625	2/10/2021 - SET
Fluoranthene	< 5	ug/L	5	EPA 625	2/10/2021 - SET
Pyrene	< 5	ug/L	5	EPA 625	2/10/2021 - SET
Butyl benzyl phthalate	< 5	ug/L	5	EPA 625	2/10/2021 - SET
bis(2-ethylhexyl) phthalate	< 5	ug/L	5	EPA 625	2/10/2021 - SET
Di-n-octyl phthalate	< 5	ug/L	5	EPA 625	2/10/2021 - SET
Benzo (b) fluoranthene	< 5	ug/L	5	EPA 625	2/10/2021 - SET
Benzo (a) pyrene	< 5	ug/L	5	EPA 625	2/10/2021 - SET
Dibenz (a,h) anthracene	< 5	ug/L	5	EPA 625	2/10/2021 - SET
1,2-Diphenylhydrazine	< 5	ug/L	5	EPA 625	2/10/2021 - SET
Hexachlorocyclopentadiene	< 5	ug/L	5	EPA 625	2/10/2021 - SET
Phenol	< 5	ug/L	5	EPA 625	2/10/2021 - SET
2-Chlorophenol	< 5	ug/L	5	EPA 625	2/10/2021 - SET
2-Nitrophenol	< 5	ug/L	5	EPA 625	2/10/2021 - SET
2,4-Dichlorophenol	< 5	ug/L	5	EPA 625	2/10/2021 - SET
2,4-Dimethylphenol	< 5	ug/L	5	EPA 625	2/10/2021 - SET
4-Chloro-3-methylphenol	< 5	ug/L	5	EPA 625	2/10/2021 - SET
2,4-Dinitrophenol	< 5	ug/L	5	EPA 625	2/10/2021 - SET
4-Nitrophenol	< 5	ug/L	5	EPA 625	2/10/2021 - SET

### Notes:

Report Date: 02/16/21

Page Number:

This report has been produced for the exclusive and confidential use of our clients. Reference to the analyses, the results, or the company in any news releases, advertising, or other public announcement is prohibited without obtaining prior written consent.





120 East Davis Street  
P.O. Box 30  
Fayette, MO 65248-0030

Phone: (660) 248-1911  
Fax: (660) 248-1921  
www.inovatia.com

## ANALYSIS REPORT

**Chain of Custody Number:** 21-0052

**Project Name / Number:** Exoanded Effluent / N/A

**Date Collected:** 02/03/21

**Time Collected:** 08:15

**Sample Number:** Effluent Composite

**Lab Number:** 210154

**Sample Matrix:** Water

**Sample Type:** Composite

Analysis	Result	Units	Reporting Limit	Analysis Method	Date - Analyst
4,6-Dinitro-2-methylphenol	< 5	ug/L	5	EPA 625	2/10/2021 - SET
Pentachlorophenol	< 5	ug/L	5	EPA 625	2/10/2021 - SET
bis(2-Chloroethyl) ether	< 5	ug/L	5	EPA 625	2/10/2021 - SET
1,3-Dichlorobenzene	< 5	ug/L	5	EPA 625	2/10/2021 - SET
1,4-Dichlorobenzene	< 5	ug/L	5	EPA 625	2/10/2021 - SET
1,2-Dichlorobenzene	< 5	ug/L	5	EPA 625	2/10/2021 - SET
bis(2-Chloroisopropyl) ether	< 5	ug/L	5	EPA 625	2/10/2021 - SET
N-Nitrosodimethylamine	< 5	ug/L	5	EPA 625	2/10/2021 - SET
N-Nitroso-di-n-propylamine	< 5	ug/L	5	EPA 625	2/10/2021 - SET

### Notes:

Report Date: 02/16/21  
Page Number:

This report has been produced for the exclusive and confidential use of our clients. Reference to the analyses, the results, or the company in any news releases, advertising, or other public announcement is prohibited without obtaining prior written consent.

# CHAIN OF CUSTODY RECORD

INOVATIA LABORATORIES, LLC  
120 EAST DAVIS STREET • P.O. Box 30  
FAYETTE, MO 65248-0030

PHONE: (660) 248-1911  
FAX: (660) 248-1921  
IL\_CustServ@inovatia.com

FOR OFFICE USE ONLY:  
CHAIN NUMBER: 21-0052  
DATE REPORTED: 2021/02/16  
INVOICE NUMBER: 25849

Contact Name: Rick Dunker Phone Number: 5735818251 Project Due Date: N/A  
Company Name: City of Mexico Fax Number: N/A Comments: Email: Kim Cole  
Address: 300 North Coal Road Project Name / Number: Expanded Effluent  
City, State, Zip: Mexico, MO 65265 Quote Number: \_\_\_\_\_  
E-Mail: rdunker@mexicomissouri.org Purchase Order Number: \_\_\_\_\_  
Sampler's Name: William Raines  
Sampler's Signature: [Signature]

## DISPOSITION INFORMATION

- ☐ STORE WITHIN HOLD TIME  
☐ STORE LONG TERM  
☐ RETURN AT CUSTOMER EXPENSE  
☒ DISPOSE OF SAMPLE AT INOVATIA  
☐ OTHER  
NOTES: \_\_\_\_\_

DELIVERY METHOD: Hand  
CUSTODY SEALS: ☐ YES ☒ NO ☐ INTACT ☐ BROKEN  
COOLANT: ☐ ICE ☒ ICE PACK ☐ NONE  
PACKAGE TYPE: Cooler  
ARRIVAL TEMPERATURE: 4.5 °C  
MEASURED BY: ☐ TEMPERATURE BLANK ☒ SAMPLE ☐ COOLER / CONTAINER

## REQUESTED ANALYSES

Method Number →

### NUMBER PER PRESERVATIVE

LAB NUMBER	Customer Sample Number	Date Collected	Time Collected	Matrix Soil / Water / Sludge / Other	G=grab / C=composite	No. of Containers	HCl	HNO <sub>3</sub>	NaOH	H <sub>2</sub> SO <sub>4</sub>	TSP	Other:	Other:	VOC - 624	Phenols	CrVI - Low Level	CN	SVOC - 625*	Al, Sb, As, Be, Cd	Cr, Cu, Pb, Hg, Ni	Se, Ag, Ti, Zn, Fe	Hardness	CrIII
1	<u>210153</u>	<u>Effluent - Grab</u>	<u>2021/01/20</u>	<u>0815</u>	<u>Water</u>	<u>Grab</u>	<u>5</u>							<u>X</u>	<u>X</u>	<u>X</u>	<u>X</u>						
2	<u>210154</u>	<u>Effluent - Composite</u>	<u>2021/01/20</u>	<u>0815</u>	<u>Water</u>	<u>Com</u>	<u>4</u>											<u>X</u>	<u>X</u>	<u>X</u>	<u>X</u>	<u>X</u>	<u>X</u>
3																							
4																							
5																							
6																							
7																							
8																							
9																							
10																							

Please include any information that may be useful in the analysis of the sample, such as: expected concentrations, required detection limits, and method of collection.

## Comments:

See Table for Reporting Limits

\*Sample was consumed during analysis. Client will provide new sample to replace.  
New sample Date/Time  
2021/02/03 0815  
Rec. Date/Time  
2021/02/03 1054

Relinquished By: [Signature] Date: 1/20/21 Time: 11:24<sup>am</sup> Received By: Jennifer Vandolot Date: 2021/01/20 Time: 1124  
Relinquished By: [Signature] Date: 2021/02/03 Time: 1054 Received By: Jennifer Vandolot Date: 2021/02/03 Time: 1054

Unless otherwise governed under separate contract, by signing this form, the client accepts Inovatia's standard terms and conditions for service, pricing, and payment as published on the reverse side of this form. Prior, written notification of regulatory compliance requirements (GLP/cGMP) is mandatory and may result in additional fees.

When You Want Innovation, Think Inovatia™



120 East Davis Street  
Fayette, MO 65248-1405  
(660) 248-1911  
www.inovatia.com

3/9/2021

City of Mexico  
300 North Coal Street  
Mexico, MO 65265  
Rick Dunker

Project Name/Number: Expanded Effluent / N/A  
Chain of Custody Number: 21-0148

Date Received: February 23, 2021  
Time Received: 11:18  
Relinquished by: William Raines  
Sampler: William Raines

Enclosed please find analytical results for sample(s) received as described above. The values reported are in conformance with internal and method quality control guidelines, unless otherwise noted. If you have questions or need more information, please contact us.

Thank you for your interest in working with Inovatia Laboratories.

Sincerely,

  
\_\_\_\_\_  
Jennifer Vandelicht  
Quality Assurance

Enclosures: Chain of Custody Record(s)





120 East Davis Street  
P.O. Box 30  
Fayette, MO 65248-0030

Phone: (660) 248-1911  
Fax: (660) 248-1921  
www.inovatia.com

## ANALYSIS REPORT

**Chain of Custody Number:** 21-0148

**Project Name / Number:** Expanded Effluent / N/A

**Date Collected:** 02/24/21

**Time Collected:** 07:30

**Sample Number:** Effluent - Grab

**Lab Number:** 210488

**Sample Matrix:** Water

**Sample Type:** Grab

Analysis	Result	Units	MDL	Reporting Limit	Analysis Method	Date - Analyst
Cyanide, Total	< 3	ug/L	3	20	SM 4500 CN E	3/3/2021 - SET
Phenolics	< 46	ug/L	46	50	EPA 420.1	3/1/2021 - SET
Chromium, Hexavalent	< 2.5	ug/L	2.5	2.5	SM 3500 Cr B	3/8/2021 - HM
Acrolein	< 1.7	ug/L	1.7	50	EPA 624	2/27/2021 - SET
Acrylonitrile	< 1.2	ug/L	1.2	50	EPA 624	2/27/2021 - SET
Benzene	< 0.3	ug/L	0.3	5	EPA 624	2/27/2021 - SET
Bromodichloromethane	< 0.2	ug/L	0.2	5	EPA 624	2/27/2021 - SET
Bromoform	< 0.3	ug/L	0.3	5	EPA 624	2/27/2021 - SET
Bromomethane	2.3 J	ug/L	0.5	5	EPA 624	2/27/2021 - SET
Carbon tetrachloride	< 0.3	ug/L	0.3	5	EPA 624	2/27/2021 - SET
Chlorobenzene	< 0.2	ug/L	0.2	5	EPA 624	2/27/2021 - SET
Chlorodibromomethane	< 0.2	ug/L	0.2	5	EPA 624	2/27/2021 - SET
Chloroethane	< 0.4	ug/L	0.4	5	EPA 624	2/27/2021 - SET
2-Chloroethyl vinyl ether	< 0.3	ug/L	0.3	10	EPA 624	2/27/2021 - SET
Chloroform	< 0.3	ug/L	0.3	5	EPA 624	2/27/2021 - SET
Chloromethane	1.12 J	ug/L	0.4	5	EPA 624	2/27/2021 - SET
1,1-Dichloroethane	< 0.3	ug/L	0.3	5	EPA 624	2/27/2021 - SET
1,2-Dichloroethane	< 0.2	ug/L	0.2	5	EPA 624	2/27/2021 - SET
trans-1,2-Dichloroethene	< 0.3	ug/L	0.3	5	EPA 624	2/27/2021 - SET
1,3 - Dichloropropylene	< 1.0	ug/L	1.0	5	EPA 624	2/27/2021 - SET

### Notes:

J - The observed value is greater than the Method Detection Limit (MDL)  
but less than the Reporting Limit.

Report Date: 03/09/21

This report has been produced for the exclusive and confidential use of our clients. Reference to the analyses, the results, or the company in any news releases, advertising, or other public announcement is prohibited without obtaining prior written consent.



120 East Davis Street  
P.O. Box 30  
Fayette, MO 65248-0030

Phone: (660) 248-1911  
Fax: (660) 248-1921  
www.inovatia.com

## ANALYSIS REPORT

**Chain of Custody Number:** 21-0148

**Project Name / Number:** Expanded Effluent / N/A

**Date Collected:** 02/24/21

**Time Collected:** 07:30

**Sample Number:** Effluent - Grab

**Lab Number:** 210488

**Sample Matrix:** Water

**Sample Type:** Grab

Analysis	Result	Units	MDL	Reporting Limit	Analysis Method	Date - Analyst
1,1-Dichloroethene	< 0.3	ug/L	0.3	5	EPA 624	2/27/2021 - SET
Tetrachloroethene	< 0.3	ug/L	0.3	5	EPA 624	2/27/2021 - SET
1,2-Dichloropropane	< 0.2	ug/L	0.2	5	EPA 624	2/27/2021 - SET
Ethylbenzene	< 0.5	ug/L	0.5	5	EPA 624	2/27/2021 - SET
Methylene chloride	< 1.4	ug/L	1.4	5	EPA 624	2/27/2021 - SET
1,1,2,2-Tetrachloroethane	< 0.2	ug/L	0.2	5	EPA 624	2/27/2021 - SET
Toluene	< 0.3	ug/L	0.3	5	EPA 624	2/27/2021 - SET
1,1,1-Trichloroethane	< 0.3	ug/L	0.3	5	EPA 624	2/27/2021 - SET
1,1,2-Trichloroethane	< 0.4	ug/L	0.4	5	EPA 624	2/27/2021 - SET
Trichloroethene	< 0.3	ug/L	0.3	5	EPA 624	2/27/2021 - SET
Vinyl chloride	< 0.4	ug/L	0.4	5	EPA 624	2/27/2021 - SET

### Notes:

Report Date: 03/09/21

This report has been produced for the exclusive and confidential use of our clients. Reference to the analyses, the results, or the company in any news releases, advertising, or other public announcement is prohibited without obtaining prior written consent.



120 East Davis Street  
P.O. Box 30  
Fayette, MO 65248-0030

Phone: (660) 248-1911  
Fax: (660) 248-1921  
www.inovatia.com

## ANALYSIS REPORT

**Chain of Custody Number:** 21-0148

**Project Name / Number:** Expanded Effluent / N/A

**Date Collected:** 01/20/21

**Time Collected:** 07:30

**Sample Number:** Effluent Composite

**210489** 210489

**Sample Matrix:** Water

**Sample Type:** Composite

Analysis	Result	Units	MDL	Reporting Limit	Analysis Method	Date - Analyst
Hardness	228	mg eq CaCO <sub>3</sub> /L	-	1.66	SM 2340 B	3/3/2021 - BD
Beryllium, Total	< 0.150	ug/L	0.150	2.50	EPA 200.8	3/3/2021 - BD
Aluminum, Total	64.8	ug/L	-	10.0	EPA 200.8	3/3/2021 - BD
Chromium, Total	1.01 J	ug/L	0.150	2.50	EPA 200.8	3/3/2021 - BD
Chromium, Trivalent	< 25	ug/L	-	25	Calculation	3/3/2021 - HM/BD
Iron, Total	351	ug/L	-	100	EPA 200.8	3/3/2021 - BD
Nickel, Total	2.69	ug/L	-	2.50	EPA 200.8	3/3/2021 - BD
Copper, Total	8.51	ug/L	-	2.50	EPA 200.8	3/3/2021 - BD
Zinc, Total	34.7	ug/L	-	2.50	EPA 200.8	3/3/2021 - BD
Arsenic, Total	0.682 J	ug/L	0.150	2.50	EPA 200.8	3/3/2021 - BD
Selenium, Total	1.80 J	ug/L	0.150	2.50	EPA 200.8	3/3/2021 - BD
Silver, Total	< 0.150	ug/L	0.150	1.00	EPA 200.8	3/3/2021 - BD
Cadmium, Total	< 0.150	ug/L	0.150	2.50	EPA 200.8	3/3/2021 - BD
Antimony, Total	1.49 J	ug/L	0.295	2.50	EPA 200.8	3/3/2021 - BD
Mercury, Total	< 0.100	ug/L	0.100	0.200	EPA 245.1	3/5/2021 - SET
Thallium, Total	< 0.150	ug/L	0.150	2.0	EPA 200.8	3/5/2021 - SET
Lead, Total	0.165 J	ug/L	0.150	1.00	EPA 200.8	3/3/2021 - BD

### Notes:

J - The observed value is greater than the Method Detection Limit (MDL)  
but less than the Reporting Limit.

Report Date: 03/09/21

This report has been produced for the exclusive and confidential use of our clients. Reference to the analyses, the results, or the company in any news releases, advertising, or other public announcement is prohibited without obtaining prior written consent.



120 East Davis Street  
P.O. Box 30  
Fayette, MO 65248-0030

Phone: (660) 248-1911  
Fax: (660) 248-1921  
www.inovatia.com

## ANALYSIS REPORT

**Chain of Custody Number:** 21-0148

**Project Name / Number:** Expanded Effluent / N/A

**Date Collected:** 02/03/21

**Time Collected:** 07:30

**Sample Number:** Effluent Composite

**Lab Number:** 210489

**Sample Matrix:** Water

**Sample Type:** Composite

Analysis	Result	Units	MDL	Reporting Limit	Analysis Method	Date - Analyst
Hexachloroethane	< 0.5	ug/L	0.5	1	EPA 625	3/2/2021 - SET
Nitrobenzene	< 0.6	ug/L	0.6	1	EPA 625	3/2/2021 - SET
Isophorone	< 0.6	ug/L	0.6	1	EPA 625	3/2/2021 - SET
bis(2-Chloroethoxy) methane	< 0.6	ug/L	0.6	1	EPA 625	3/2/2021 - SET
1,2,4-trichlorobenzene	< 0.7	ug/L	0.7	1	EPA 625	3/2/2021 - SET
Naphthalene	< 1.6	ug/L	1.6	5	EPA 625	3/2/2021 - SET
Diethyl phthalate	< 0.6	ug/L	0.6	1	EPA 625	3/2/2021 - SET
N-Nitrosodiphenylamine	< 0.5	ug/L	0.5	1	EPA 625	3/2/2021 - SET
4-Bromophenyl phenyl ether	< 0.7	ug/L	0.7	1	EPA 625	3/2/2021 - SET
Hexachlorobenzene	< 0.7	ug/L	0.7	1	EPA 625	3/2/2021 - SET
3,3'-Dichlorobenzidine	< 0.6	ug/L	0.6	12	EPA 625	3/2/2021 - SET
Chrysene	< 0.7	ug/L	0.7	1	EPA 625	3/2/2021 - SET
Benzo (a) anthracene	< 0.4	ug/L	0.4	1	EPA 625	3/2/2021 - SET
Benzo (k) fluoranthene	< 0.4	ug/L	0.4	1	EPA 625	3/2/2021 - SET
Indeno (1,2,3-cd) pyrene	< 0.4	ug/L	0.4	3	EPA 625	3/2/2021 - SET
Benidine	< 2.6	ug/L	2.6	17	EPA 625	3/2/2021 - SET
Benzo (g,h,i) perylene	< 0.5	ug/L	0.5	3	EPA 625	3/2/2021 - SET
Hexachlorobutadiene	< 0.7	ug/L	0.7	1	EPA 625	3/2/2021 - SET
2-Chloronaphthalene	< 0.5	ug/L	0.5	1	EPA 625	3/2/2021 - SET
Dimethyl phthalate	< 0.8	ug/L	0.8	1	EPA 625	3/2/2021 - SET
Acenaphthylene	< 0.6	ug/L	0.6	1	EPA 625	3/2/2021 - SET
2,6-Dinitrotoluene	< 0.6	ug/L	0.6	1	EPA 625	3/2/2021 - SET
Acenaphthene	< 0.7	ug/L	0.7	1	EPA 625	3/2/2021 - SET
2,4-Dinitrotoluene	< 0.7	ug/L	0.7	1	EPA 625	3/2/2021 - SET

### Notes:

Report Date: 03/09/21

This report has been produced for the exclusive and confidential use of our clients. Reference to the analyses, the results, or the company in any news releases, advertising, or other public announcement is prohibited without obtaining prior written consent.



120 East Davis Street  
P.O. Box 30  
Fayette, MO 65248-0030

Phone: (660) 248-1911  
Fax: (660) 248-1921  
www.inovatia.com

## ANALYSIS REPORT

**Chain of Custody Number:** 21-0148

**Project Name / Number:** Expanded Effluent / N/A

**Date Collected:** 02/03/21

**Time Collected:** 07:30

**Sample Number:** Effluent Composite

**Lab Number:** 210489

**Sample Matrix:** Water

**Sample Type:** Composite

Analysis	Result	Units	MDL	Reporting Limit	Analysis Method	Date - Analyst
4-Chlorophenyl phenyl ether	< 0.7	ug/L	0.7	1	EPA 625	3/2/2021 - SET
Fluorene	< 0.7	ug/L	0.7	1	EPA 625	3/2/2021 - SET
Phenanthrene	< 0.7	ug/L	0.7	1	EPA 625	3/2/2021 - SET
Anthracene	< 0.8	ug/L	0.8	1	EPA 625	3/2/2021 - SET
Di-n-butyl phthalate	< 0.8	ug/L	0.8	1	EPA 625	3/2/2021 - SET
Fluoranthene	< 1	ug/L	1	1	EPA 625	3/2/2021 - SET
Pyrene	< 1	ug/L	1	1	EPA 625	3/2/2021 - SET
Butyl benzyl phthalate	< 0.8	ug/L	0.8	2	EPA 625	3/2/2021 - SET
bis(2-ethylhexyl) phthalate	< 0.6	ug/L	0.6	16	EPA 625	3/2/2021 - SET
Di-n-octyl phthalate	< 0.5	ug/L	0.5	6	EPA 625	3/2/2021 - SET
Benzo (b) fluoranthene	< 0.8	ug/L	0.8	2	EPA 625	3/2/2021 - SET
Benzo (a) pyrene	< 0.8	ug/L	0.8	1	EPA 625	3/2/2021 - SET
Dibenz (a,h) anthracene	< 0.3	ug/L	0.3	10	EPA 625	3/2/2021 - SET
1,2-Diphenylhydrazine	< 0.7	ug/L	0.7	4	EPA 625	3/2/2021 - SET
Hexachlorocyclopentadiene	< 0.5	ug/L	0.5	12	EPA 625	3/2/2021 - SET
Phenol	< 0.9	ug/L	0.9	1	EPA 625	3/2/2021 - SET
2-Chlorophenol	< 1	ug/L	1	5	EPA 625	3/2/2021 - SET
2-Nitrophenol	< 0.6	ug/L	0.6	1	EPA 625	3/2/2021 - SET
2,4-Dichlorophenol	< 0.6	ug/L	0.6	1	EPA 625	3/2/2021 - SET
2,4-Dimethylphenol	< 2	ug/L	2	5	EPA 625	3/2/2021 - SET
4-Chloro-3-methylphenol	< 1	ug/L	1	5	EPA 625	3/2/2021 - SET
2,4-Dinitrophenol	< 0.8	ug/L	0.8	16	EPA 625	3/2/2021 - SET
4-Nitrophenol	< 0.7	ug/L	0.7	8	EPA 625	3/2/2021 - SET

### Notes:

Report Date: 03/09/21

This report has been produced for the exclusive and confidential use of our clients. Reference to the analyses, the results, or the company in any news releases, advertising, or other public announcement is prohibited without obtaining prior written consent.





120 East Davis Street  
P.O. Box 30  
Fayette, MO 65248-0030

Phone: (660) 248-1911  
Fax: (660) 248-1921  
www.inovatia.com

## ANALYSIS REPORT

**Chain of Custody Number:** 21-0148

**Project Name / Number:** Expanded Effluent / N/A

**Date Collected:** 02/03/21

**Time Collected:** 07:30

**Sample Number:** Effluent Composite

**Lab Number:** 210489

**Sample Matrix:** Water

**Sample Type:** Composite

Analysis	Result	Units	MDL	Reporting Limit	Analysis Method	Date - Analyst
4,6-Dinitro-2-methylphenol	< 0.7	ug/L	0.7	14	EPA 625	3/8/2021 - SET
Pentachlorophenol	< 2.65	ug/L	2.65	5	EPA 625	3/8/2021 - SET
bis(2-Chloroethyl) ether	< 0.7	ug/L	0.7	1	EPA 625	3/8/2021 - SET
1,3-Dichlorobenzene	< 0.5	ug/L	0.5	1	EPA 625	3/8/2021 - SET
1,4-Dichlorobenzene	< 0.4	ug/L	0.4	1	EPA 625	3/8/2021 - SET
1,2-Dichlorobenzene	< 0.6	ug/L	0.6	1	EPA 625	3/8/2021 - SET
bis(2-Chloroisopropyl) ether	< 0.6	ug/L	0.6	1	EPA 625	3/8/2021 - SET
N-Nitrosodimethylamine	< 0.9	ug/L	0.9	1	EPA 625	3/8/2021 - SET
N-Nitroso-di-n-propylamine	< 0.8	ug/L	0.8	1	EPA 625	3/8/2021 - SET

### Notes:

Report Date: 03/09/21

This report has been produced for the exclusive and confidential use of our clients. Reference to the analyses, the results, or the company in any news releases, advertising, or other public announcement is prohibited without obtaining prior written consent.

# CHAIN OF CUSTODY RECORD

INOVATIA LABORATORIES, LLC  
120 EAST DAVIS STREET • P.O. Box 30  
FAYETTE, MO 65248-0030

PHONE: (660) 248-1911  
FAX: (660) 248-1921  
IL\_CustServ@inovatia.com

CHAIN NUMBER: 21-0148  
DATE REPORTED: 2021/03/09  
INVOICE NUMBER: 25906

Contact Name: Rick Dunker Phone Number: 5735818251 Project Due Date: N/A  
Company Name: City of Mexico Fax Number: N/A Comments: Email: Kim Cole  
Address: 300 North Coal Road Project Name / Number: Expanded Effluent  
City, State, Zip: Mexico, MO 65265 Quote Number:   
E-Mail: rdunker@mexicomissouri.org Purchase Order Number:   
Sampler's Name: William Raines  
Sampler's Signature: *William Raines*

## DISPOSITION INFORMATION

- ☐ STORE WITHIN HOLD TIME  
☐ STORE LONG TERM  
☐ RETURN AT CUSTOMER EXPENSE  
☒ DISPOSE OF SAMPLE AT INOVATIA  
☐ OTHER  
NOTES:

DELIVERY METHOD: Hand					G=grab / C=composite	No. of Containers	REQUESTED ANALYSES														Comments:			
CUSTODY SEALS: <input type="checkbox"/> YES <input checked="" type="checkbox"/> NO <input type="checkbox"/> INTACT <input type="checkbox"/> BROKEN							Method Number →																	
COOLANT: <input type="checkbox"/> ICE <input checked="" type="checkbox"/> ICE PACK <input type="checkbox"/> NONE							NUMBER PER PRESERVATIVE																	
PACKAGE TYPE: Cooler																			Please include any information that may be useful in the analysis of the sample, such as: <b>expected concentrations, required detection limits, and method of collection.</b>					
ARRIVAL TEMPERATURE: 5.8 °C																								
MEASURED BY: <input type="checkbox"/> TEMPERATURE BLANK <input checked="" type="checkbox"/> SAMPLE <input type="checkbox"/> COOLER / CONTAINER																								
LAB NUMBER	Customer Sample Number	Date Collected	Time Collected	Matrix Soil / Water / Sludge / Other		HCl	HNO <sub>3</sub>	NaOH	H <sub>2</sub> SO <sub>4</sub>	TSP	Other:	Other:	VOC - 624	Phenols	CrVI - Low Level	CN	SVOC - 625	Al, Sb, As, Be, Cd	Cr, Cu, Pb, Hg, Ni	Se, Ag, Tl, Zn, Fe	Hardness	CrIII		
1	210488	Effluent - Grab	2/24/21	7:30 <sup>am</sup>	Water	Grab	5																	See Table for Reporting Limits
2	210489	Effluent - Composite	2/24/21	7:30 <sup>am</sup>	Water	Comp	4											X	X	X	X	X	X	
3																								
4																								
5																								
6																								
7																								
8																								
9																								
10																								

Relinquished By: *William Raines* Date: 2021/02/23 Time: 1118 Received By: *Jeanne Lande* Date: 2021/02/23 Time: 1118  
Relinquished By: Date: Time: Received By: Date: Time:

Unless otherwise governed under separate contract, by signing this form, the client accepts Inovatia's standard terms and conditions for service, pricing, and payment as published on the reverse side of this form. Prior, written notification of regulatory compliance requirements (GLP/cGMP) is mandatory and may result in additional fees.

When You Want Innovation, Think Inovatia™



120 East Davis Street  
Fayette, MO 65248-1405  
(660) 248-1911  
www.inovatia.com

6/21/2021

City of Mexico  
300 North Coal Street  
Mexico, MO 65265  
Rick Dunker

Project Name/Number: Expanded Effluent / N/A  
Chain of Custody Number: 21-0645

Date Received: May 26, 2021  
Time Received: 12:18  
Relinquished by: William Raines  
Sampler: William Raines

Enclosed please find analytical results for sample(s) received as described above. The values reported are in conformance with internal and method quality control guidelines, unless otherwise noted. If you have questions or need more information, please contact us.

Thank you for your interest in working with Inovatia Laboratories.

Sincerely,

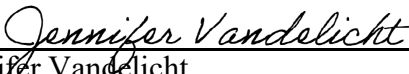
  
\_\_\_\_\_  
Jennifer Vandewlicht  
Quality Assurance

Enclosures: Chain of Custody Record(s)



120 East Davis Street  
P.O. Box 30  
Fayette, MO 65248-0030

Phone: (660) 248-1911  
Fax: (660) 248-1921  
www.inovatia.com

## ANALYSIS REPORT

**Chain of Custody Number:** 21-0645  
**Project Name / Number:** Expanded Effluent / N/A  
**Date Collected:** 05/26/21  
**Time Collected:** 08:15

**Sample Number:** Effluent - Grab  
**Lab Number:** 211875  
**Sample Matrix:** Water  
**Sample Type:** Grab

Analysis	Result	Units	MDL	Reporting Limit	Analysis Method	Date - Analyst
Cyanide, Total	50	ug/L	3	20	SM 4500 CN E	6/2/2021 - SET
Phenolics	< 4	ug/L	4	5	EPA 420.1	5/30/2021 - SET
Chromium, Hexavalent	< 2.5	ug/L	2.5	2.5	SM 3500 Cr B	5/26/2021 - HM
Acrolein	< 1.7	ug/L	1.7	50	EPA 624	6/2/2021 - SET
Acrylonitrile	< 1.2	ug/L	1.2	50	EPA 624	6/2/2021 - SET
Benzene	< 0.2	ug/L	0.2	5	EPA 624	6/2/2021 - SET
Bromodichloromethane	< 0.2	ug/L	0.2	5	EPA 624	6/2/2021 - SET
Bromoform	< 0.3	ug/L	0.3	5	EPA 624	6/2/2021 - SET
Bromomethane	< 0.5	ug/L	0.5	5	EPA 624	6/2/2021 - SET
Carbon tetrachloride	< 0.3	ug/L	0.3	5	EPA 624	6/2/2021 - SET
Chlorobenzene	< 0.2	ug/L	0.2	5	EPA 624	6/2/2021 - SET
Chlorodibromomethane	< 0.2	ug/L	0.2	5	EPA 624	6/2/2021 - SET
Chloroethane	< 0.4	ug/L	0.4	5	EPA 624	6/2/2021 - SET
2-Chloroethyl vinyl ether	< 0.3	ug/L	0.3	10	EPA 624	6/2/2021 - SET
Chloroform	< 0.3	ug/L	0.3	5	EPA 624	6/2/2021 - SET
Chloromethane	< 0.4	ug/L	0.4	5	EPA 624	6/2/2021 - SET
1,1-Dichloroethane	< 0.3	ug/L	0.3	5	EPA 624	6/2/2021 - SET
1,2-Dichloroethane	< 0.2	ug/L	0.2	5	EPA 624	6/2/2021 - SET
trans-1,2-Dichloroethene	< 0.3	ug/L	0.3	5	EPA 624	6/2/2021 - SET
1,3 - Dichloropropylene	< 1.0	ug/L	1.0	5	EPA 624	6/2/2021 - SET

### Notes:

Report Date: 06/21/21

This report has been produced for the exclusive and confidential use of our clients. Reference to the analyses, the results, or the company in any news releases, advertising, or other public announcement is prohibited without obtaining prior written consent.





120 East Davis Street  
P.O. Box 30  
Fayette, MO 65248-0030

Phone: (660) 248-1911  
Fax: (660) 248-1921  
www.inovatia.com

## ANALYSIS REPORT

**Chain of Custody Number:** 21-0645

**Project Name / Number:** Expanded Effluent / N/A

**Date Collected:** 05/26/21

**Time Collected:** 08:15

**Sample Number:** Effluent - Grab

**Lab Number:** 211875

**Sample Matrix:** Water

**Sample Type:** Grab

Analysis	Result	Units	MDL	Reporting Limit	Analysis Method	Date - Analyst
1,1-Dichloroethene	< 0.3	ug/L	0.3	5	EPA 624	6/2/2021 - SET
Tetrachloroethene	< 0.3	ug/L	0.3	5	EPA 624	6/2/2021 - SET
1,2-Dichloropropane	< 0.2	ug/L	0.2	5	EPA 624	6/2/2021 - SET
Ethylbenzene	< 0.5	ug/L	0.5	5	EPA 624	6/2/2021 - SET
Methylene chloride	< 1.4	ug/L	1.4	5	EPA 624	6/2/2021 - SET
1,1,2,2-Tetrachloroethane	< 0.2	ug/L	0.2	5	EPA 624	6/2/2021 - SET
Toluene	< 0.3	ug/L	0.3	5	EPA 624	6/2/2021 - SET
1,1,1-Trichloroethane	< 0.3	ug/L	0.3	5	EPA 624	6/2/2021 - SET
1,1,2-Trichloroethane	< 0.4	ug/L	0.4	5	EPA 624	6/2/2021 - SET
Trichloroethene	< 0.3	ug/L	0.3	5	EPA 624	6/2/2021 - SET
Vinyl chloride	< 0.4	ug/L	0.4	5	EPA 624	6/2/2021 - SET

### Notes:

Report Date: 06/21/21

This report has been produced for the exclusive and confidential use of our clients. Reference to the analyses, the results, or the company in any news releases, advertising, or other public announcement is prohibited without obtaining prior written consent.



120 East Davis Street  
P.O. Box 30  
Fayette, MO 65248-0030

Phone: (660) 248-1911  
Fax: (660) 248-1921  
www.inovatia.com

## ANALYSIS REPORT

**Chain of Custody Number:** 210645

**Project Name / Number:** Exoanded Effluent / N/A

**Date Collected:** 05/26/21

**Time Collected:** 08:15

**Sample Number:** Effluent Composite

**Lab Number:** 211876

**Sample Matrix:** Water

**Sample Type:** Composite

Analysis	Result	Units	MDL	Reporting Limit	Analysis Method	Date - Analyst
Hardness	203	mg eq CaCO3/L	-	10.0	SM 2340 B	6/18/2021 - SET
Beryllium, Total	< 0.2	ug/L	0.2	1.0	EPA 200.8	6/8/2021 - SET
Aluminum, Total	24.0	ug/L	-	5.00	EPA 200.8	6/8/2021 - SET
Chromium, Total	0.401 J	ug/L	0.080	1.00	EPA 200.8	6/8/2021 - SET
Chromium, Trivalent	< 25	ug/L	-	25	Calculation	6/8/2021 - HM/SET
Iron, Total	47.7 J	ug/L	20	100	EPA 200.8	6/11/2021 - SET
Nickel, Total	1.86	ug/L	-	1.00	EPA 200.8	6/8/2021 - SET
Copper, Total	6.32	ug/L	-	1.000	EPA 200.8	6/8/2021 - SET
Zinc, Total	17.3	ug/L	-	5.00	EPA 200.8	6/8/2021 - SET
Arsenic, Total	2.41	ug/L	-	1.00	EPA 200.8	6/8/2021 - SET
Selenium, Total	0.988 J	ug/L	0.440	1.00	EPA 200.8	6/8/2021 - SET
Silver, Total	< 0.062	ug/L	0.062	1.00	EPA 200.8	6/8/2021 - SET
Cadmium, Total	< 0.120	ug/L	0.120	1.00	EPA 200.8	6/8/2021 - SET
Antimony, Total	0.563 J	ug/L	0.212	1.00	EPA 200.8	6/8/2021 - SET
Mercury, Total	< 0.100	ug/L	0.100	0.200	EPA 245.1	6/2/2021 - SET
Thallium, Total	< 0.060	ug/L	0.060	1.00	EPA 200.8	6/8/2021 - SET
Lead, Total	0.224 J	ug/L	0.040	1.00	EPA 200.8	6/8/2021 - SET

### Notes:

J - The observe value is greater than the Method Detection Limit (MDL)  
but less than the Reporting Limit.

Amended Report: Updated Hardness Result

Report Date: 06/21/21

This report has been produced for the exclusive and confidential use of our clients. Reference to the analyses, the results, or the company in any news releases, advertising, or other public announcement is prohibited without obtaining prior written consent.



120 East Davis Street  
P.O. Box 30  
Fayette, MO 65248-0030

Phone: (660) 248-1911  
Fax: (660) 248-1921  
www.inovatia.com

## ANALYSIS REPORT

**Chain of Custody Number:** 210645

**Project Name / Number:** Exoanded Effluent / N/A

**Date Collected:** 05/26/21

**Time Collected:** 08:15

**Sample Number:** Effluent Composite

**Lab Number:** 211876

**Sample Matrix:** Water

**Sample Type:** Composite

Analysis	Result	Units	MDL	Reporting Limit	Analysis Method	Date - Analyst
Hexachloroethane	< 2.27	ug/L	2.27	4	EPA 625	6/2/2021 - SET
Nitrobenzene	< 2.82	ug/L	2.82	10	EPA 625	6/2/2021 - SET
Isophorone	< 3.44	ug/L	3.44	10	EPA 625	6/2/2021 - SET
bis(2-Chloroethoxy) methane	< 3.48	ug/L	3.48	10	EPA 625	6/2/2021 - SET
1,2,4-trichlorobenzene	< 3.01	ug/L	3.01	10	EPA 625	6/2/2021 - SET
Naphthalene	< 3.15	ug/L	3.15	10	EPA 625	6/2/2021 - SET
Diethyl phthalate	< 3.70	ug/L	3.70	20	EPA 625	6/2/2021 - SET
N-Nitrosodiphenylamine	< 4.11	ug/L	4.11	10	EPA 625	6/2/2021 - SET
4-Bromophenyl phenyl ether	< 3.64	ug/L	3.64	10	EPA 625	6/2/2021 - SET
Hexachlorobenzene	< 3.73	ug/L	3.73	10	EPA 625	6/2/2021 - SET
3,3'-Dichlorobenzidine	< 21.4	ug/L	21.4	40	EPA 625	6/2/2021 - SET
Chrysene	< 2.70	ug/L	2.70	8	EPA 625	6/2/2021 - SET
Benzo (a) anthracene	< 2.78	ug/L	2.78	4	EPA 625	6/2/2021 - SET
Benzo (k) fluoranthene	< 4.44	ug/L	4.44	10	EPA 625	6/2/2021 - SET
Indeno (1,2,3-cd) pyrene	< 6.81	ug/L	6.81	10	EPA 625	6/2/2021 - SET
Benzidine	< 16.2	ug/L	16.2	20	EPA 625	6/2/2021 - SET
Benzo (g,h,i) perylene	< 7.29	ug/L	7.29	10	EPA 625	6/2/2021 - SET
Hexachlorobutadiene	< 1.88	ug/L	1.88	2	EPA 625	6/2/2021 - SET
2-Chloronaphthalene	< 3.49	ug/L	3.49	10	EPA 625	6/2/2021 - SET
Dimethyl phthalate	< 3.36	ug/L	3.36	10	EPA 625	6/2/2021 - SET
Acenaphthylene	< 3.75	ug/L	3.75	10	EPA 625	6/2/2021 - SET
2,6-Dinitrotoluene	< 4.07	ug/L	4.07	10	EPA 625	6/2/2021 - SET
Acenaphthene	< 3.23	ug/L	3.23	10	EPA 625	6/2/2021 - SET
2,4-Dinitrotoluene	< 4.02	ug/L	4.02	10	EPA 625	6/2/2021 - SET

### Notes:

Report Date: 06/21/21

This report has been produced for the exclusive and confidential use of our clients. Reference to the analyses, the results, or the company in any news releases, advertising, or other public announcement is prohibited without obtaining prior written consent.





120 East Davis Street  
P.O. Box 30  
Fayette, MO 65248-0030

Phone: (660) 248-1911  
Fax: (660) 248-1921  
www.inovatia.com

## ANALYSIS REPORT

**Chain of Custody Number:** 210645

**Project Name / Number:** Exoanded Effluent / N/A

**Date Collected:** 05/26/21

**Time Collected:** 08:15

**Sample Number:** Effluent Composite

**Lab Number:** 211876

**Sample Matrix:** Water

**Sample Type:** Composite

Analysis	Result	Units	MDL	Reporting Limit	Analysis Method	Date - Analyst
4-Chlorophenyl phenyl ether	< 4.31	ug/L	4.31	10	EPA 625	6/2/2021 - SET
Fluorene	< 3.84	ug/L	3.84	10	EPA 625	6/2/2021 - SET
Phenanthrene	< 5.32	ug/L	5.32	10	EPA 625	6/2/2021 - SET
Anthracene	< 3.44	ug/L	3.44	10	EPA 625	6/2/2021 - SET
Di-n-butyl phthalate	< 4.15	ug/L	4.15	10	EPA 625	6/2/2021 - SET
Fluoranthene	< 3.84	ug/L	4.47	10	EPA 625	6/2/2021 - SET
Pyrene	< 4.88	ug/L	4.88	10	EPA 625	6/2/2021 - SET
Butyl benzyl phthalate	< 6.24	ug/L	6.24	10	EPA 625	6/2/2021 - SET
bis(2-ethylhexyl) phthalate	< 5.45	ug/L	5.45	20	EPA 625	6/2/2021 - SET
Di-n-octyl phthalate	< 5.18	ug/L	5.18	10	EPA 625	6/2/2021 - SET
Benzo (b) fluoranthene	< 3.96	ug/L	3.96	10	EPA 625	6/2/2021 - SET
Benzo (a) pyrene	< 3.53	ug/L	3.53	10	EPA 625	6/2/2021 - SET
Dibenz (a,h) anthracene	< 6.70	ug/L	6.70	20	EPA 625	6/2/2021 - SET
1,2-Diphenylhydrazine	< 3.45	ug/L	3.45	8	EPA 625	6/2/2021 - SET
Hexachlorocyclopentadiene	< 4.89	ug/L	4.89	20	EPA 625	6/2/2021 - SET
Phenol	< 1.49	ug/L	1.49	40	EPA 625	6/2/2021 - SET
2-Chlorophenol	< 3.49	ug/L	3.49	10	EPA 625	6/2/2021 - SET
2-Nitrophenol	< 3.60	ug/L	3.60	10	EPA 625	6/2/2021 - SET
2,4-Dichlorophenol	< 3.83	ug/L	3.83	10	EPA 625	6/2/2021 - SET
2,4-Dimethylphenol	< 4.21	ug/L	4.21	10	EPA 625	6/2/2021 - SET
4-Chloro-3-methylphenol	< 4.31	ug/L	4.31	10	EPA 625	6/2/2021 - SET
2,4-Dinitrophenol	< 10.8	ug/L	10.8	20	EPA 625	6/2/2021 - SET
4-Nitrophenol	< 5.12	ug/L	5.12	10	EPA 625	6/2/2021 - SET

### Notes:

Report Date: 06/21/21

This report has been produced for the exclusive and confidential use of our clients. Reference to the analyses, the results, or the company in any news releases, advertising, or other public announcement is prohibited without obtaining prior written consent.



120 East Davis Street  
P.O. Box 30  
Fayette, MO 65248-0030

Phone: (660) 248-1911  
Fax: (660) 248-1921  
www.inovatia.com

## ANALYSIS REPORT

**Chain of Custody Number:** 210645

**Project Name / Number:** Exoanded Effluent / N/A

**Date Collected:** 05/26/21

**Time Collected:** 08:15

**Sample Number:** Effluent Composite

**Lab Number:** 211876

**Sample Matrix:** Water

**Sample Type:** Composite

Analysis	Result	Units	MDL	Reporting Limit	Analysis Method	Date - Analyst
4,6-Dinitro-2-methylphenol	< 6.75	ug/L	6.75	20	EPA 625	6/2/2021 - SET
Pentachlorophenol	< 5.32	ug/L	5.32	10	EPA 625	6/2/2021 - SET
bis(2-Chloroethyl) ether	< 2.53	ug/L	2.53	10	EPA 625	6/2/2021 - SET
1,3-Dichlorobenzene	< 2.85	ug/L	2.85	10	EPA 625	6/2/2021 - SET
1,4-Dichlorobenzene	< 2.90	ug/L	2.90	10	EPA 625	6/2/2021 - SET
1,2-Dichlorobenzene	< 2.90	ug/L	2.90	40	EPA 625	6/2/2021 - SET
bis(2-Chloroisopropyl) ether	< 4.11	ug/L	4.11	10	EPA 625	6/2/2021 - SET
N-Nitrosodimethylamine	< 2.29	ug/L	2.29	10	EPA 625	6/2/2021 - SET
N-Nitroso-di-n-propylamine	< 3.24	ug/L	3.24	10	EPA 625	6/2/2021 - SET

### Notes:

Report Date: 06/21/21

This report has been produced for the exclusive and confidential use of our clients. Reference to the analyses, the results, or the company in any news releases, advertising, or other public announcement is prohibited without obtaining prior written consent.

