



**Neck Heat Extraction System Monthly Report
March 2020**

Bridgeton Landfill

Bridgeton, St. Louis County, Missouri

**Prepared For:
Bridgeton Landfill, LLC
13570 St. Charles Rock Road
Bridgeton, MO 63044**

April 20, 2020

Project No. BT-142

Prepared By:

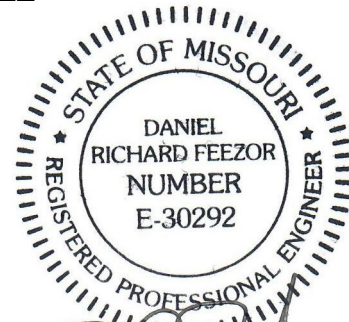

4/20/20

A handwritten signature in black ink, appearing to read "Dan Feezor".

**Feezor Engineering, Inc.
3377 Hollenberg Drive
Bridgeton, MO 63044**

Neck Heat Extraction System Monthly Report March 2020 *Bridgeton Landfill, LLC*

1	INTRODUCTION.....	1
2	NECK HEAT EXTRACTION SYSTEM OPERATION.....	1
3	METHOD OF HEAT REMOVAL CALCULATION.....	2
4	EFFECT OF HEW-4 SERVICE STOPPAGE	3
5	SUMMARY AND DISCUSSION OF RESULTS	4

TABLE 1 – Period 03-01-2020 to 03-31-2020 Calculated Heat Energy Removal

APPENDICES

Appendix A – Temperature Monitoring Probe Graphs (March 2020)

Appendix B – Heat Removal Point Measurement Results (March 2020)

Attachment 1 – GIW Locations Raw Flow Meter and Temperature Measurement Results Provided by Instrumentation

Attachment 2 – HEW Locations Raw Flow Meter and Temperature Measurement Results Provided by Instrumentation

Attachment 3 – Summary of Weekly GIW-5 Manual Flow Rate Readings

Appendix C – Neck Heat Extraction System Plan View

1 INTRODUCTION

This document is being submitted as the March 2020 monthly update for the Neck Heat Extraction System, covering the period of March 1st through March 31st, 2020. Construction of the system was completed on September 25th, 2016 and operation of the full system began on October 11th, 2016. The system was installed per Section VIII.35.c of the April 28th, 2016 Administrative Settlement Agreement and Order on Consent for Removal Actions (ASAOC), which incorporated the November 2015 *Technical Evaluation of a Heat Extraction Barrier*, prepared by Feezor Engineering, Inc. (FEI) and an approval letter dated December 4th, 2015 from the Missouri Department of Natural Resources (MDNR). As stated in Comment No. 8 of the December 4th, 2015 MDNR letter, system status summary reports are required to be submitted monthly. Accordingly, monthly reports will continue to be submitted on the 20th of each month, or the first business day following the 20th, if the 20th falls on a weekend or holiday.

This monthly update provides a presentation of in-waste temperature measurements, heat removal results for each extraction location, status of the current heat removal system, and a discussion of measurement results. A tabular presentation of calculated quantities of heat (energy) removed during March 2020 is provided as **Table 1**. Graphical presentations of temperature data collected from in-place waste System Performance Monitoring Temperature Monitoring Probes (SPM TMPs) are presented in **Appendix A**. Raw temperature measurement results and flow measurement results gathered by data collection instrumentation are provided in **Appendix B**. A plan view of the TMP locations and Neck Heat Extraction System is provided in **Appendix C**.

2 NECK HEAT EXTRACTION SYSTEM OPERATION

The Neck Heat Extraction System consists of the heat extraction elements in the Gas Interceptor Wells (GIW-2, GIW-3, GIW-4, GIW-5, GIW-6, GIW-7, GIW-8, GIW-9, GIW-10, GIW-11, GIW-12, and GIW-13) and the Heat Extraction Wells (HEW-1, HEW-2, HEW-3, HEW-4, HEW-5, HEW-6, HEW-7, HEW-8, HEW-9, HEW-10, HEW-11, HEW-12, HEW-13, HEW-14, HEW-15, and HEW-16). The GIW units were installed in 2014 and were operated as part of a heat extraction pilot study. The HEW units were installed in 2016. During 2018, a backup generator was installed for system operation in the event of a power failure. Also, in 2018, a second cooling tower was installed, and was connected to the system in July 2019. The twenty-eight (28) heat extraction units, cooling towers, cooling liquid storage tank, pump, backup generator, and instrumentation system comprise the Neck Heat Extraction System.

The GIW system has been removing thermal energy since November 2014 and remained in operation during the installation of the HEW elements. Installation of the HEW system and four

(4) SPM TMPs was previously completed on September 25th, 2016. Operation of the HEW system began on October 11th, 2016.

Operation and Maintenance (O&M) activities performed during March 2020 included:

- Weekly adjustments at individual HEW and GIW locations to maintain individual flow rates that are expected to maximize heat removal at each location; and
- Visual inspections of the system to investigate for potential leaks in the piping network.

3 METHOD OF HEAT REMOVAL CALCULATION

Energy is removed from the landfill via the extraction points (both the HEW and GIW units) by passing liquid through each extractor that emerges warmer than it was when it entered the extractor. During March 2020, the fluid being circulated was water. The rate of energy removal is equal to the mass of the fluid mixture passing through the extractor at a given time, times the heat capacity of the fluid mixture, times the change in temperature that occurred as it passed through the extractor, and is expressed by Equation 1:

$$HRR = C_p(T) \times Q \times \delta(T) \times (T_o - T_i) \quad (1)$$

Where:

HRR = Heat Removal Rate (kilowatts);

$C_p(T)$ = Heat Capacity of Water (4.182 kilojoule/(kg · °K));

Q = Flow Rate (gpm);

$\delta(T)$ = Mass Density of Water (990 kg/m³);

T_o = Outflow Temperature (°F); and

T_i = Inflow Temperature (°F).

Equation 1 assumes the density and heat capacity of water are constant. This assumption is reasonable given the narrow range of temperature and pressure of the liquid.

Neck Heat Extraction System reading results for March 2020 are provided in **Appendix B**. The March 2020 period consists of 12 am on March 1st, 2020 through 12 am on April 1st, 2020. Incoming temperatures, outgoing temperatures, and flow rates were measured at ten (10) minute intervals and were recorded using the wireless RTD system and electronic flow meters with temperature readout.

An exception to electronic recording of flow rates at ten (10) minute intervals was unit GIW-5, which has a manually read flow meter. Thermal energy removal calculations for GIW-5 were performed using manual flow readings without interpolation between readings. For example, the manually recorded flow rate (3.95 gpm) on March 2nd, 2020 (a manual measurement

summary is provided in **Appendix B, Attachment 3**) was used as a constant flow rate until the next manually recorded flow rate on March 9th, 2020.

The amount of heat energy removed (HR) at a given extraction point is equal to the heat removal rate (HRR) averaged over two (2) adjacent recorded times multiplied by elapsed time ($t_2 - t_1$) between the time intervals. Accordingly, March 2020 HRR calculations were performed for each observed combination of flow rate, incoming temperature, and outgoing temperature. HRR was calculated using Equation 1 provided above. HR for the period between two (2) times (t_1 and t_2) was computed by multiplying the elapsed time by the average rate of extraction between the two (2) recorded times as expressed in Equation 2:

$$HR_{t_2-t_1} = 0.5 \times (HRR_{t_1} + HRR_{t_2}) \times (t_2 - t_1) \quad (2)$$

With the following assumptions:

- Inlet temperatures for GIW units were assigned to each extractor based on the nearest wireless inlet RTD. Wireless inlet RTDs are located at HEW-5, HEW-12, GIW-5, and GIW-13. The following relationships were used for calculations (**Appendix C**):
 - GIW-5 inlet: GIW-2, GIW-3, GIW-4, GIW-5, GIW-6, GIW-7, and GIW-10;
 - GIW-13 inlet: GIW-8, GIW-9, GIW-11, GIW-12, and GIW-13;
 - HEW-5 inlet: HEW-1 through HEW-8; and
 - HEW-12 inlet: HEW-9 through HEW-16.
- Outlet temperatures were assigned based on the wireless RTD temperature readings at each unit, obtained at ten (10) minute intervals;
- Flow rate values were based on recorded readings, or in the event these were not available, were based on manual readings of flow at discrete times as described above;
- Short-term data gaps (less than 1.5 hours) for flow and temperature were filled in by interpolation from the surrounding time data sets of the same extractor; and
- For instances of longer-term data gaps (more than 1.5 hours), the amounts of removed energy for the longer-term data gaps were estimated by assuming that the time of the data gaps (as a percentage of the month) was proportional to the removed energy.

Utilizing the calculation methodology presented above, the total energy (heat) quantities removed for each unit over the March 2020 reporting period are presented in **Table 1**.

4 EFFECT OF HEW-4 SERVICE STOPPAGE

As described in the previously submitted October 11th, 2019 Year 3 Heat Extraction Barrier Performance Report, on October 1st, 2019 representatives from the Bridgeton Landfill met with the MDNR to discuss the obstruction in heat extractor unit HEW-4 and to present a preliminary

analysis of how the temperature trend effects the obstructed extractor. As agreed during the meeting, monthly heat extraction reports going forward will include discussions of temperature trends near HEW-4.

An Evaluation of the Effect of HEW-4 Service Stoppage, prepared by P.J. Carey & Associates, P.C., was submitted to the MDNR on January 31st, 2020. The evaluation concluded that the HEB system has decreased the average waste temperature near the HEW line. The temperature decrease provides an increased heat storage capacity north of the HEW line while keeping subsurface temperatures less than 200°F. The increased capacity allows for an observation and evaluation time of more than a year prior to making decisions concerning replacing HEW-4 or installing additional HEW units.

Based on the preliminary analysis provided to the MDNR on October 1st, 2019 and the evaluation provided to the MDNR on January 31st, 2020, no replacement of HEW-4 is necessary at present.

5 SUMMARY AND DISCUSSION OF RESULTS

Bridgeton Landfill, LLC operated fifteen (15) Heat Extraction Wells and twelve (12) Gas Interceptor Wells during March 2020. Based upon the energy (heat) removal results provided in **Table 1**, the total amount of energy (heat) removed by the Neck Heat Extraction System for the month of March 2020 was more than 209 million British Thermal Units (BTUs).

More than 9.52 billion BTUs have been removed by the Neck Heat Extraction System since operation began in October 2016.

Bridgeton Landfill, LLC will continue to operate the Neck Heat Extraction System. The next heat extraction monthly report will be submitted by Wednesday, May 20th, 2020.

TABLE 1**Period 03-01-2020 to 03-31-2020
Calculated Removed Thermal Energy**

Unit	kW-hr
HEW-1	1,417
HEW-2	1,133
HEW-3	1,008
HEW-4	0
HEW-5	1,991
HEW-6	2,395
HEW-7	2,068
HEW-8	3,378
HEW-9	2,288
HEW-10	2,054
HEW-11	2,122
HEW-12	1,696
HEW-13	1,197
HEW-14	1,178
HEW-15	558
HEW-16	496
GIW-2	3,541
GIW-3	1,573
GIW-4	4,539
GIW-5	1,309
GIW-6	822
GIW-7	2,697
GIW-8	3,525
GIW-9	3,302
GIW-10	3,268
GIW-11	4,350
GIW-12	3,895
GIW-13	3,628
SUB TOTAL HEW UNITS	24,978
SUB TOTAL GIW UNITS	36,451
TOTAL (Kw-hr)	61,429
TOTAL (Btu)	209,603,374

Appendix A

Temperature Monitoring Probe Graphs (March 2020)

TMP-SPM1

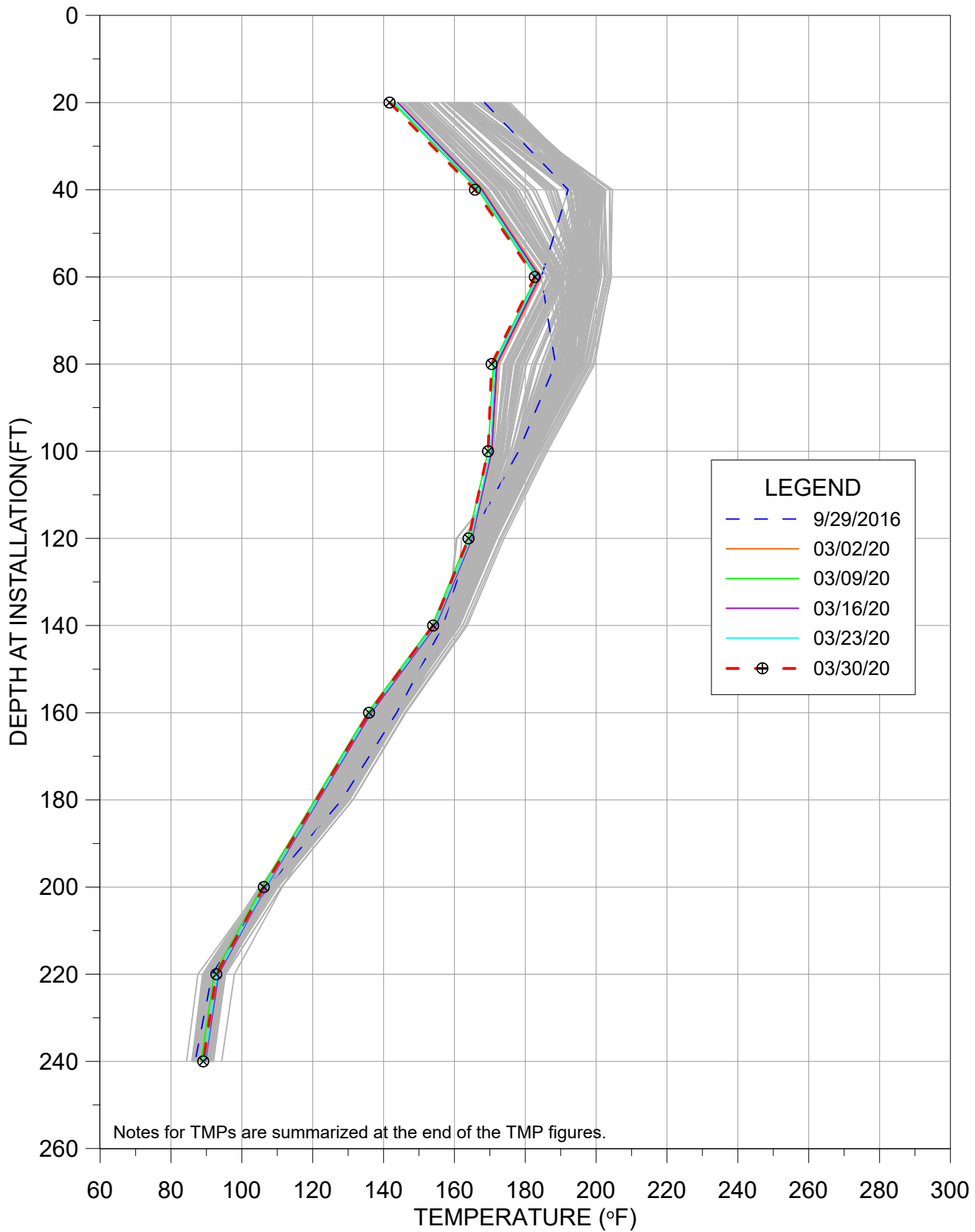

TMP-SPM2

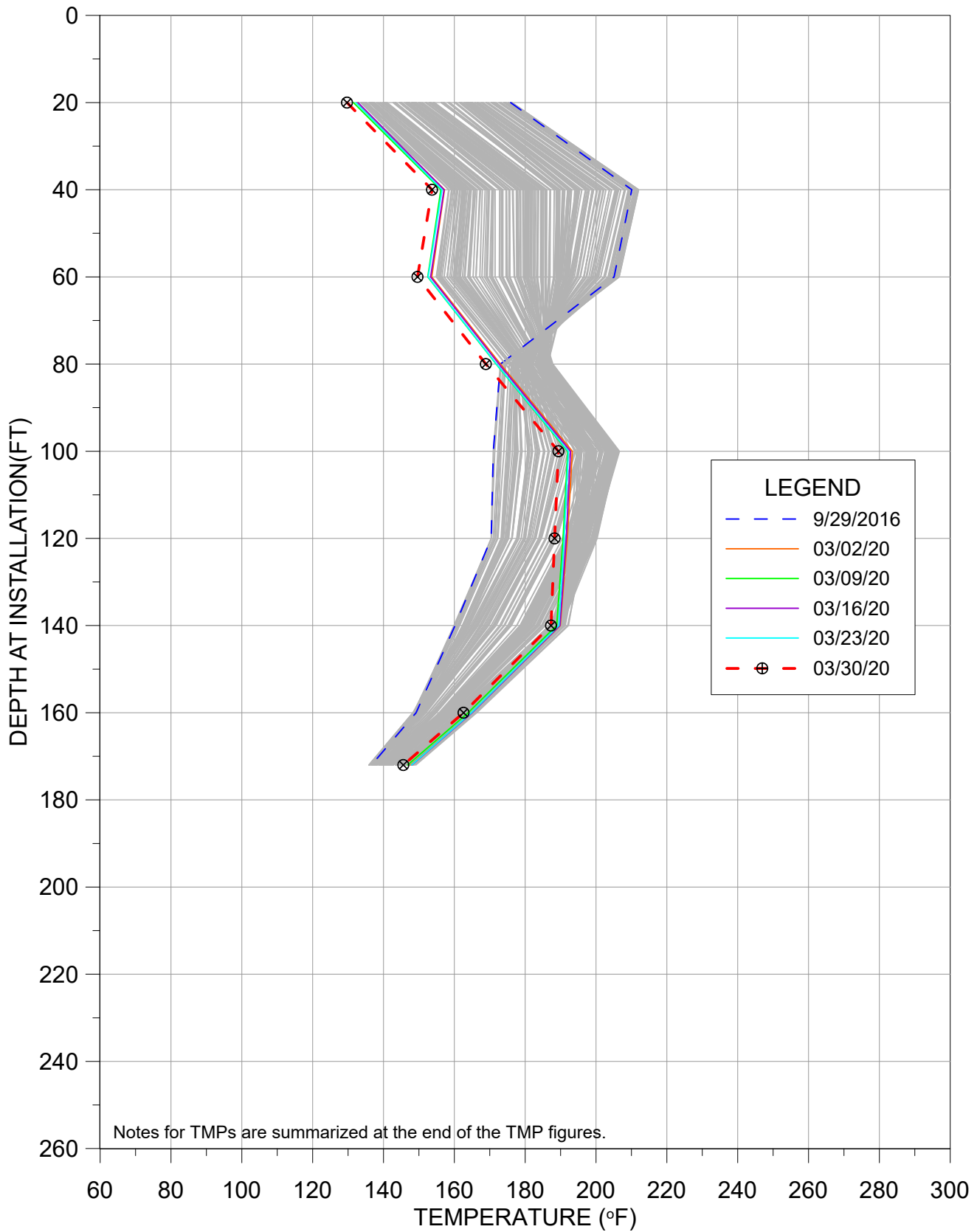

TMP-SPM3

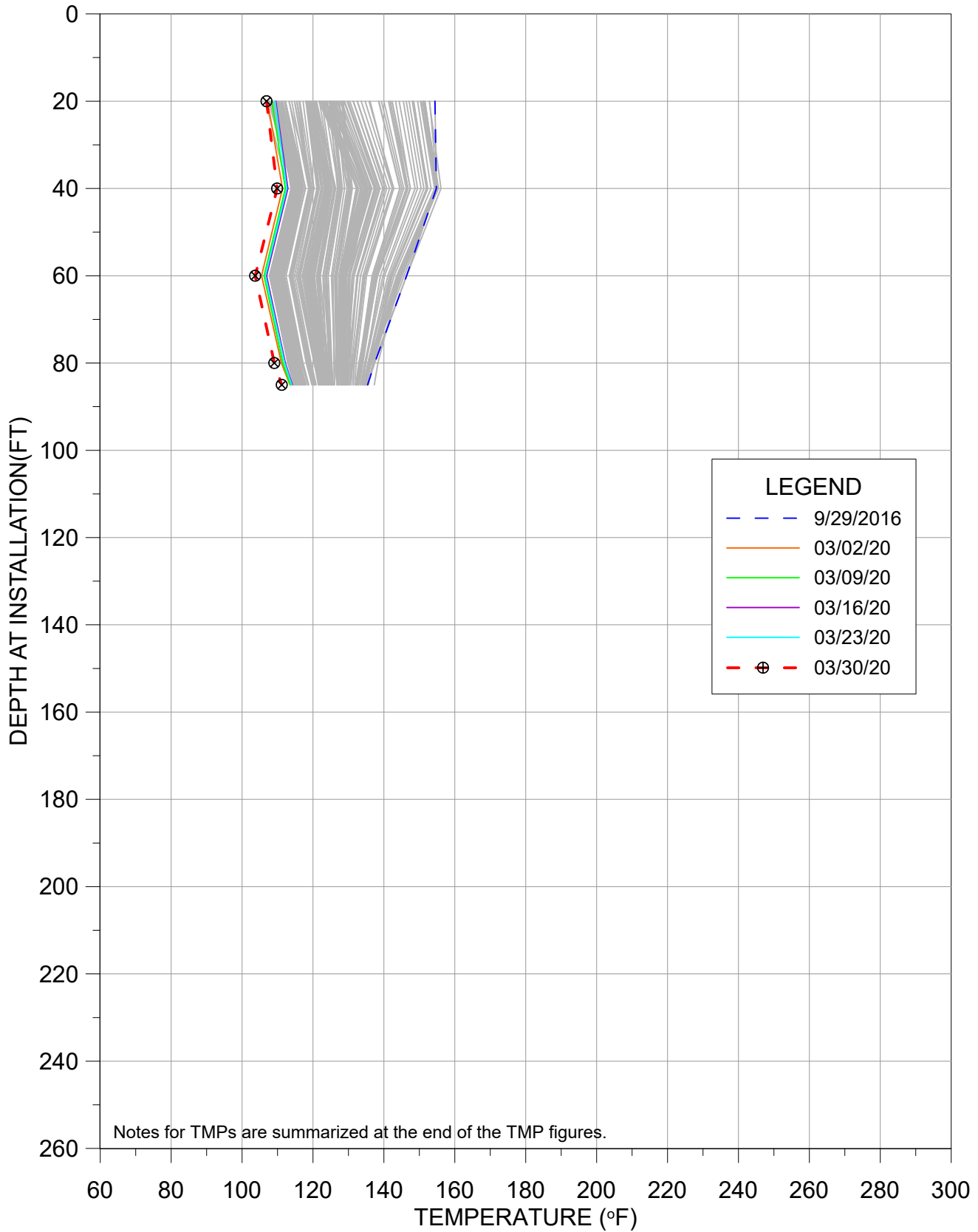

TMP-SPM4

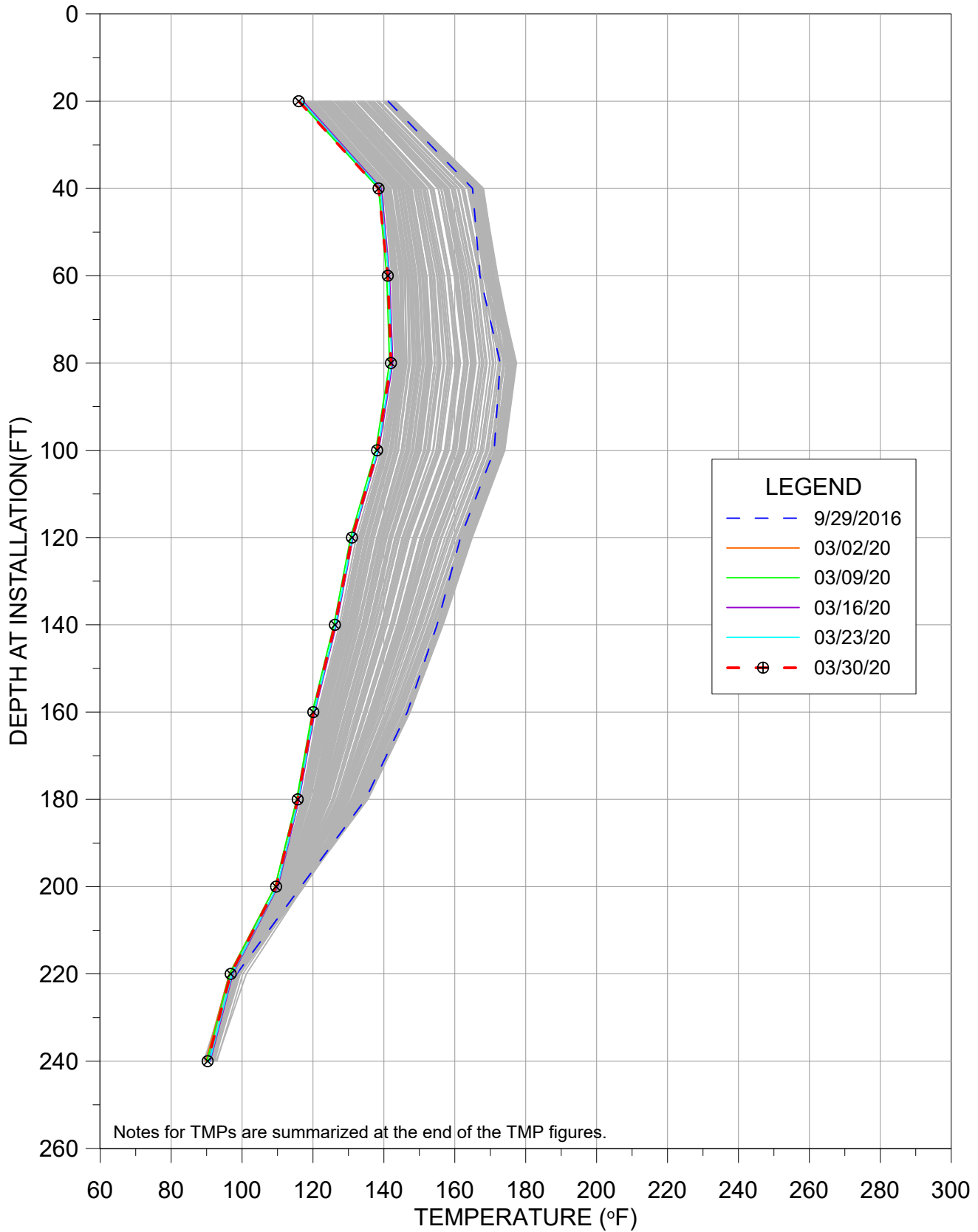

3/30/2020 - SPM

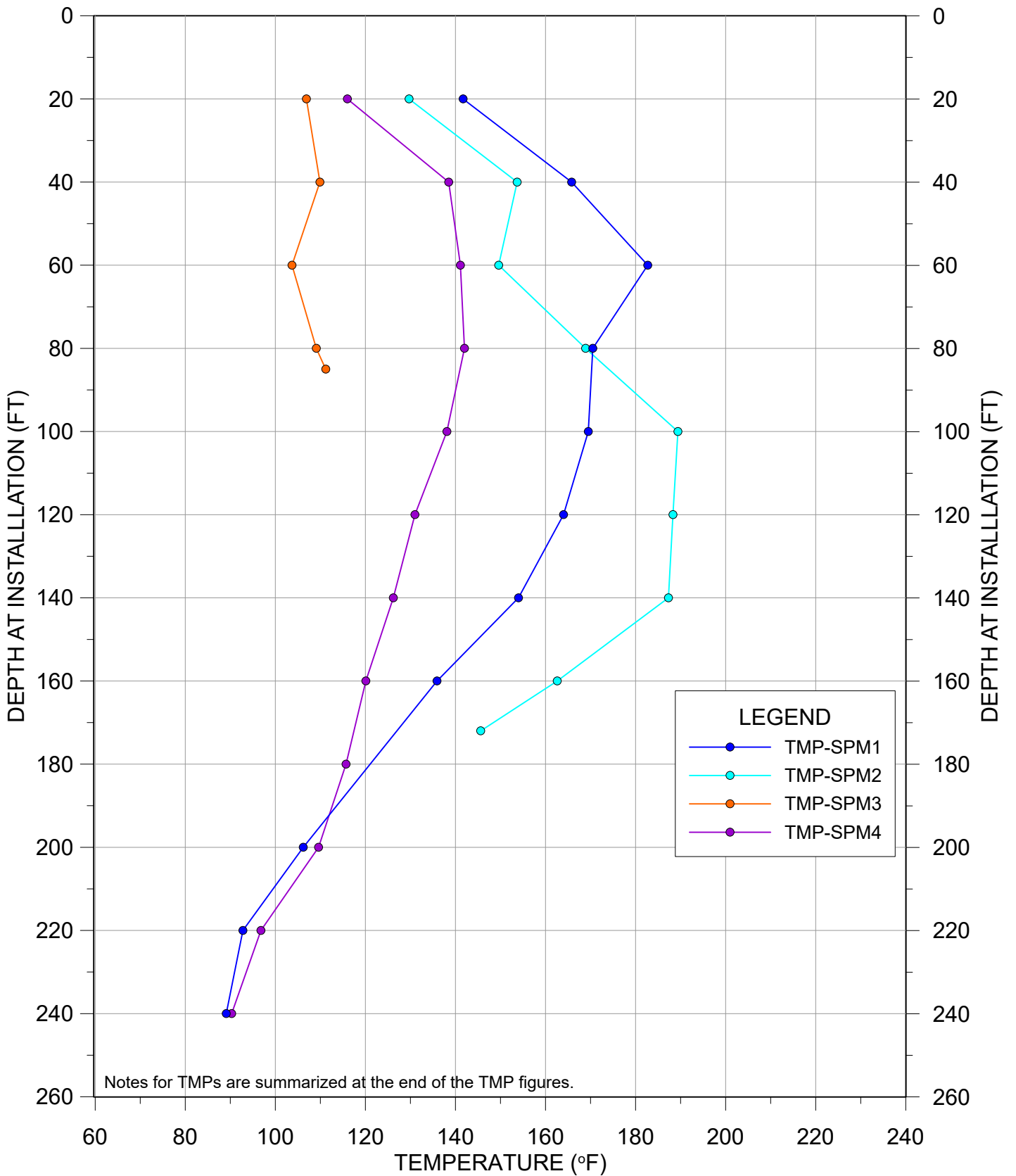

TEMPERATURE VS DEPTH
BRIDGETON LANDFILL

3/30/2020 - SPM

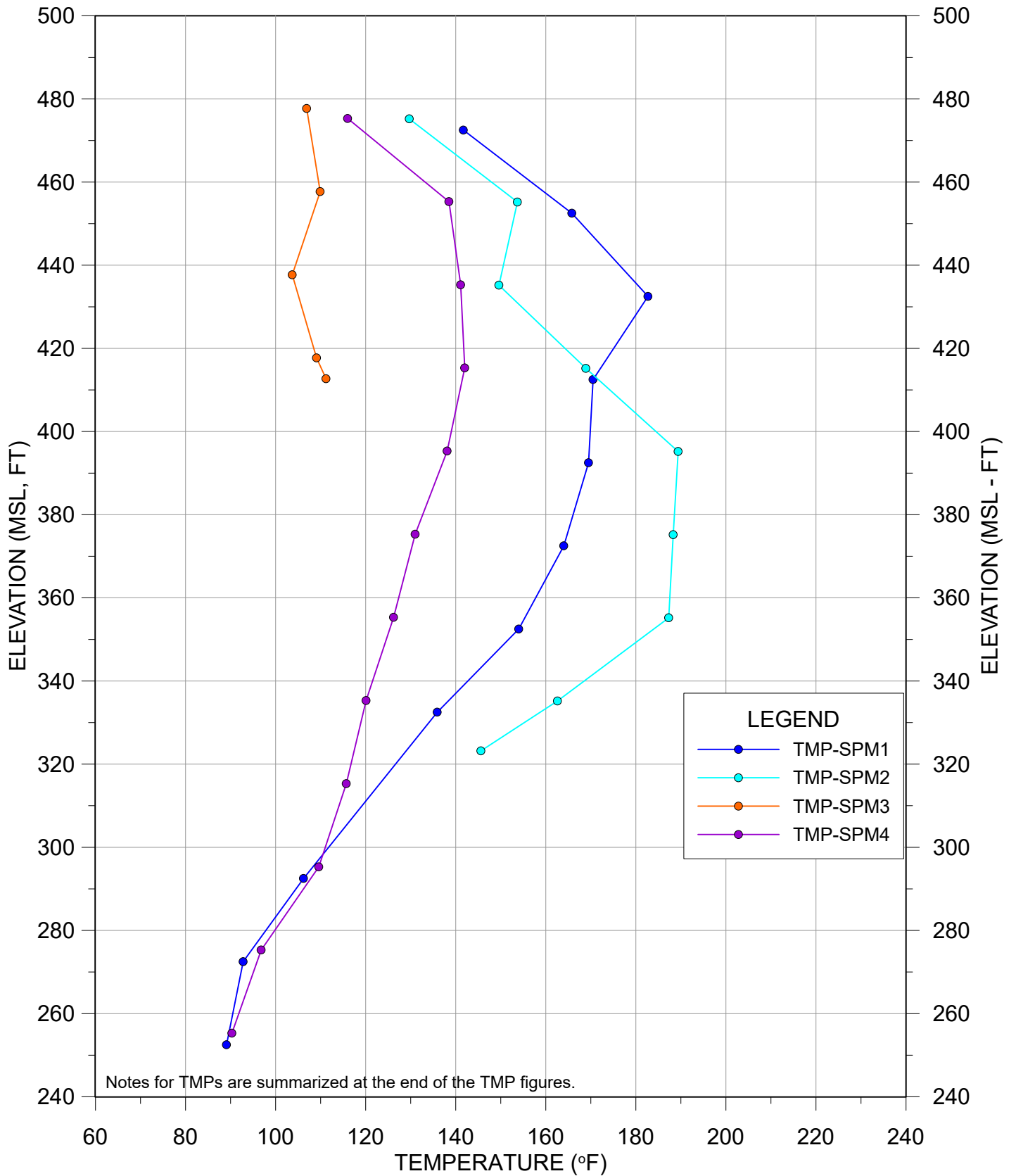

TEMPERATURE VS ELEVATION
BRIDGETON LANDFILL

SPM BRIDGETON LANDFILL NOTES

There **are no** new notes for **03/30/2020**.

New notes that are new for the reporting week are in **bold**.

SPM-1:

1. No temperature reading could be obtained and resistivity was fluctuating at the unit at 180 ft depth since 4/2/2018.

SPM-2: NONE

SPM-3: NONE

SPM-4: NONE

SPM TEMP VS DEPTH & DEPTH VS ELEVATION (**03/30/2020**):

NONE

Appendix B

Heat Removal Point Measurement Results (March 2020)

**Attachment 1 – GIW Locations Raw Flow Meter and Temperature Measurement Results
Provided by Instrumentation**

**Attachment 2 – HEW Locations Raw Flow Meter and Temperature Measurement Results
Provided by Instrumentation**

Attachment 3 – Weekly GIW Locations Field Readings of Temperature and Flow Rate

Appendix B – Attachment 1

**GIW Locations Raw Flow Meter and Temperature Measurement Results
Provided by Instrumentation**

Notes:

**Temperature Results for GIW 3, 4, 6, 7, 9, 10, 11, 12, and 13 must be
multiplied by 2.5 to obtain temperature in degrees F**

----- = No Signal

>>>>>>> = Overrange (null) Value

Date/Time	GW2i F GPM	GW2i T °F	GW2o °F	GW3i F GPM	GW3i T °F	GW3o °F	GW4i F GPM	GW4i T °F	GW4o °F	GW5i °F
2020-03-01 00:00	5.9	46.52	52.0	6.2	18.61	-----	6.7	18.57	52.7	45.6
2020-03-01 00:10	5.9	46.52	52.0	6.2	18.60	-----	6.7	18.57	52.8	45.5
2020-03-01 00:20	5.9	46.49	52.0	6.2	18.58	-----	6.7	18.54	52.8	45.5
2020-03-01 00:30	5.9	46.43	52.1	6.2	18.57	-----	6.7	18.53	52.7	45.5
2020-03-01 00:40	5.9	46.42	52.1	6.2	18.56	-----	6.7	18.53	52.8	45.4
2020-03-01 00:50	5.9	46.42	51.9	6.2	18.57	-----	6.7	18.53	52.7	45.4
2020-03-01 01:00	5.9	46.40	52.0	6.2	18.54	-----	6.7	18.52	52.7	45.4
2020-03-01 01:10	5.9	46.42	52.0	6.2	18.55	-----	6.7	18.53	52.7	45.4
2020-03-01 01:20	5.9	46.38	52.0	6.2	18.54	-----	6.7	18.52	52.7	45.4
2020-03-01 01:30	5.9	46.33	51.9	6.1	18.53	-----	6.7	18.49	52.7	45.3
2020-03-01 01:40	5.9	46.33	51.9	6.2	18.52	-----	6.7	18.49	52.7	45.3
2020-03-01 01:50	5.9	46.34	51.9	6.2	18.52	-----	6.7	18.48	52.6	45.3
2020-03-01 02:00	5.9	46.35	51.9	6.1	18.53	-----	6.7	18.51	52.7	45.4
2020-03-01 02:10	5.9	46.33	51.9	6.2	18.53	-----	6.7	18.49	52.7	45.4
2020-03-01 02:20	5.9	46.34	52.0	6.2	18.53	-----	6.7	18.50	52.7	45.4
2020-03-01 02:30	5.9	46.33	52.0	6.2	18.52	-----	6.7	18.49	52.6	45.3
2020-03-01 02:40	5.9	46.28	52.0	6.2	18.48	-----	6.7	18.45	52.6	45.3
2020-03-01 02:50	5.9	46.23	51.9	6.2	18.45	-----	6.7	18.45	52.6	45.2
2020-03-01 03:00	5.9	46.22	51.9	6.2	18.45	-----	6.7	18.41	52.6	45.2
2020-03-01 03:10	5.9	46.20	51.8	6.2	18.45	-----	6.7	18.42	52.5	45.2
2020-03-01 03:20	5.9	46.13	51.9	6.3	18.45	-----	6.7	18.41	52.5	45.1
2020-03-01 03:30	5.9	46.13	51.9	6.1	18.45	-----	6.7	18.41	52.5	45.1
2020-03-01 03:40	5.9	46.13	51.8	6.2	18.45	-----	6.7	18.41	52.5	45.1
2020-03-01 03:50	5.9	46.13	51.9	6.2	18.45	-----	6.7	18.41	52.4	45.2
2020-03-01 04:00	5.9	46.16	51.9	6.2	18.45	-----	6.7	18.41	52.5	45.2
2020-03-01 04:10	5.9	46.20	51.8	6.2	18.45	-----	6.7	18.41	52.6	45.1
2020-03-01 04:20	5.9	46.15	51.9	6.2	18.45	-----	6.7	18.41	52.5	45.2
2020-03-01 04:30	5.9	46.20	51.8	6.2	18.45	-----	6.7	18.42	52.5	45.2
2020-03-01 04:40	5.9	46.18	51.9	6.2	18.45	-----	6.7	18.41	52.5	45.2
2020-03-01 04:50	5.9	46.23	51.9	6.2	18.45	-----	6.7	18.44	52.5	45.2
2020-03-01 05:00	5.9	46.23	51.7	6.3	18.46	-----	6.7	18.45	52.5	45.2
2020-03-01 05:10	5.9	46.27	52.2	6.2	18.49	-----	6.7	18.45	52.5	45.2
2020-03-01 05:20	5.9	46.23	51.9	6.2	18.49	-----	6.7	18.45	52.5	45.2
2020-03-01 05:30	5.9	46.23	51.9	6.2	18.47	-----	6.7	18.45	52.5	45.2
2020-03-01 05:40	5.9	46.23	51.8	6.2	18.49	-----	6.7	18.45	52.5	45.2
2020-03-01 05:50	5.9	46.23	51.9	6.2	18.49	-----	6.7	18.45	52.5	45.3
2020-03-01 06:00	5.9	46.30	52.0	6.2	18.50	-----	6.7	18.45	52.5	45.3
2020-03-01 06:10	5.9	46.33	52.0	6.2	18.52	-----	6.7	18.47	52.5	45.3
2020-03-01 06:20	5.9	46.33	52.0	6.2	18.53	-----	6.7	18.49	52.6	45.3
2020-03-01 06:30	5.9	46.33	52.1	6.2	18.54	-----	6.7	18.51	52.7	45.4
2020-03-01 06:40	5.8	46.41	52.1	6.2	18.57	-----	6.7	18.53	52.6	45.4
2020-03-01 06:50	5.8	46.42	52.1	6.2	18.57	-----	6.7	18.53	52.6	45.4
2020-03-01 07:00	5.9	46.46	52.0	6.2	18.59	-----	6.7	18.54	52.6	45.5
2020-03-01 07:10	5.9	46.53	52.0	6.2	18.62	-----	6.7	18.57	52.7	45.6
2020-03-01 07:20	5.8	46.61	52.0	6.2	18.68	-----	6.7	18.63	52.8	45.7
2020-03-01 07:30	5.9	46.75	52.1	6.2	18.77	-----	6.7	18.68	52.8	45.8
2020-03-01 07:40	5.8	46.84	52.2	6.2	18.82	-----	6.7	18.75	52.9	46.0
2020-03-01 07:50	5.9	46.54	52.2	6.1	18.72	-----	6.7	18.62	52.8	45.9

Date/Time	GW2i F GPM	GW2i T °F	GW2o °F	GW3i F GPM	GW3i T °F	GW3o °F	GW4i F GPM	GW4i T °F	GW4o °F	GW5i °F
2020-03-01 08:00	5.8	46.60	52.2	6.2	18.76	-----	6.7	18.65	52.7	45.9
2020-03-01 08:10	5.8	46.60	52.1	6.2	18.77	-----	6.7	18.65	52.8	45.9
2020-03-01 08:20	5.8	46.66	52.2	6.1	18.82	-----	6.7	18.69	52.9	46.0
2020-03-01 08:30	5.8	46.87	52.4	6.2	18.91	-----	6.7	18.76	52.9	46.2
2020-03-01 08:40	5.8	46.91	52.4	6.2	18.96	-----	6.7	18.82	53.0	46.4
2020-03-01 08:50	5.8	46.85	52.4	6.2	18.96	-----	6.7	18.80	53.2	46.4
2020-03-01 09:00	5.9	46.93	52.4	6.2	19.01	-----	6.7	18.84	53.0	46.6
2020-03-01 09:10	5.9	47.09	52.7	6.2	19.11	-----	6.7	18.92	53.2	46.8
2020-03-01 09:20	5.9	47.40	52.8	6.2	19.23	-----	6.7	19.04	53.4	47.1
2020-03-01 09:30	5.8	47.72	53.0	6.2	19.38	-----	6.7	19.18	53.6	47.5
2020-03-01 09:40	5.8	48.09	53.2	6.1	19.51	-----	6.7	19.33	53.7	47.8
2020-03-01 09:50	5.8	48.43	53.4	6.2	19.63	-----	6.7	19.49	54.0	48.2
2020-03-01 10:00	5.8	48.34	53.6	6.2	19.57	-----	6.7	19.46	54.0	48.2
2020-03-01 10:10	5.8	48.56	53.6	6.2	19.68	-----	6.7	19.54	54.0	48.2
2020-03-01 10:20	5.8	49.20	54.0	6.2	19.95	-----	6.7	19.82	54.2	48.8
2020-03-01 10:30	5.8	49.74	54.3	6.1	20.16	-----	6.7	20.02	54.7	49.4
2020-03-01 10:40	5.8	50.40	54.8	6.2	20.42	-----	6.7	20.31	55.1	50.0
2020-03-01 10:50	5.8	50.41	55.0	6.2	20.45	-----	6.7	20.33	55.2	50.3
2020-03-01 11:00	5.8	50.49	54.9	6.2	20.48	-----	6.7	20.36	55.3	50.4
2020-03-01 11:10	5.8	50.94	55.2	6.2	20.69	-----	6.7	20.55	55.6	50.7
2020-03-01 11:20	5.8	51.44	55.4	6.2	20.89	-----	6.7	20.74	55.9	51.3
2020-03-01 11:30	5.8	52.01	55.9	6.2	21.13	-----	6.7	20.98	56.2	52.0
2020-03-01 11:40	5.8	52.23	56.1	6.3	21.23	-----	6.7	21.09	56.5	52.4
2020-03-01 11:50	5.8	52.53	56.3	6.2	21.33	-----	6.7	21.21	56.6	52.5
2020-03-01 12:00	5.8	53.03	56.7	6.3	21.53	-----	6.7	21.41	57.0	53.0
2020-03-01 12:10	5.8	53.42	57.0	6.3	21.71	-----	6.7	21.59	57.3	53.5
2020-03-01 12:20	5.8	53.78	57.3	6.3	21.86	-----	6.7	21.75	57.5	53.9
2020-03-01 12:30	5.8	54.17	57.7	6.2	22.02	-----	6.7	21.91	57.8	54.4
2020-03-01 12:40	5.9	54.49	57.9	6.2	22.16	-----	6.7	22.05	58.1	54.8
2020-03-01 12:50	5.8	54.76	58.1	6.2	22.22	-----	6.7	22.13	58.3	54.9
2020-03-01 13:00	5.8	55.01	58.4	6.3	22.34	-----	6.7	22.25	58.4	55.2
2020-03-01 13:10	5.9	55.29	58.6	6.2	22.46	-----	6.7	22.37	58.7	55.5
2020-03-01 13:20	5.8	55.46	58.8	6.3	22.53	-----	6.7	22.43	58.8	55.7
2020-03-01 13:30	5.9	55.53	58.8	6.2	22.55	-----	6.7	22.45	58.9	55.9
2020-03-01 13:40	5.8	55.94	58.9	6.2	22.70	-----	6.7	22.60	59.1	56.1
2020-03-01 13:50	5.8	56.10	59.3	6.3	22.76	-----	6.7	22.67	59.3	56.1
2020-03-01 14:00	5.8	56.48	59.5	6.3	22.95	-----	6.7	22.84	59.5	56.5
2020-03-01 14:10	5.8	56.77	59.8	6.3	23.05	-----	6.7	22.95	59.7	56.8
2020-03-01 14:20	5.9	56.99	60.0	6.3	23.13	-----	6.7	23.04	59.9	57.1
2020-03-01 14:30	5.9	56.95	60.1	6.2	23.08	-----	6.7	22.98	60.0	56.9
2020-03-01 14:40	5.8	57.02	60.1	6.2	23.08	-----	6.7	22.98	60.0	56.8
2020-03-01 14:50	5.9	56.91	60.1	6.3	23.00	-----	6.7	22.90	60.0	56.6
2020-03-01 15:00	5.9	57.01	60.2	6.3	23.05	-----	6.7	22.93	60.1	56.6
2020-03-01 15:10	5.9	57.05	60.3	6.4	23.06	-----	6.7	22.93	60.1	56.7
2020-03-01 15:20	5.9	57.12	60.3	6.3	23.09	-----	6.7	22.94	60.1	56.8
2020-03-01 15:30	5.9	57.27	60.4	6.3	23.15	-----	6.7	23.04	60.2	56.9
2020-03-01 15:40	5.9	57.51	60.7	6.3	23.24	-----	6.7	23.13	60.4	57.1
2020-03-01 15:50	5.9	57.48	60.6	6.4	23.24	-----	6.8	23.13	60.5	57.2

Date/Time	GW2i F GPM	GW2i T °F	GW2o °F	GW3i F GPM	GW3i T °F	GW3o °F	GW4i F GPM	GW4i T °F	GW4o °F	GW5i °F
2020-03-01 16:00	5.9	57.37	60.6	6.3	23.19	-----	6.7	23.08	60.6	57.1
2020-03-01 16:10	5.9	57.29	60.5	6.3	23.13	-----	6.7	23.02	60.5	56.9
2020-03-01 16:20	5.9	57.23	60.6	6.3	23.09	-----	6.7	23.01	60.5	56.9
2020-03-01 16:30	5.9	57.23	60.6	6.3	23.09	-----	6.7	23.00	60.5	56.8
2020-03-01 16:40	5.9	57.15	60.6	6.3	23.07	-----	6.8	22.95	60.5	56.7
2020-03-01 16:50	5.8	57.07	60.5	6.4	23.01	-----	6.8	22.91	60.4	56.6
2020-03-01 17:00	5.9	57.02	60.6	6.2	22.98	-----	6.8	22.89	60.4	56.5
2020-03-01 17:10	5.8	57.02	60.6	6.3	22.97	-----	6.8	22.88	60.4	56.4
2020-03-01 17:20	5.9	57.02	60.7	6.3	22.97	-----	6.8	22.89	60.4	56.4
2020-03-01 17:30	5.9	56.92	60.7	6.3	22.94	-----	6.8	22.84	60.4	56.4
2020-03-01 17:40	5.8	56.92	60.6	6.3	22.93	-----	6.8	22.83	60.4	56.3
2020-03-01 17:50	5.9	57.03	60.6	6.3	22.96	-----	6.8	22.88	60.5	56.4
2020-03-01 18:00	5.9	57.02	60.7	6.3	22.96	-----	6.8	22.88	60.5	56.4
2020-03-01 18:10	5.9	56.95	60.7	6.3	22.93	-----	6.8	22.85	60.5	56.4
2020-03-01 18:20	5.9	57.03	60.6	6.2	22.95	-----	6.8	22.87	60.4	56.3
2020-03-01 18:30	5.8	57.13	60.7	6.3	22.99	-----	6.8	22.91	60.5	56.4
2020-03-01 18:40	5.9	57.21	60.7	6.3	23.00	-----	6.8	22.93	60.6	56.4
2020-03-01 18:50	5.9	57.13	60.9	6.3	22.98	-----	6.7	22.90	60.6	56.4
2020-03-01 19:00	5.8	57.12	60.8	6.3	22.95	-----	6.7	22.88	60.5	56.3
2020-03-01 19:10	5.9	57.13	60.9	6.3	22.97	-----	6.7	22.89	60.6	56.4
2020-03-01 19:20	5.9	57.13	60.8	6.3	22.97	-----	6.7	22.89	60.5	56.4
2020-03-01 19:30	5.9	57.10	60.8	6.2	22.94	-----	6.7	22.88	60.6	56.4
2020-03-01 19:40	5.9	57.01	60.7	6.2	22.92	-----	6.7	22.85	60.6	56.3
2020-03-01 19:50	5.9	56.92	60.7	6.2	22.88	-----	6.7	22.81	60.6	56.2
2020-03-01 20:00	5.9	56.83	60.7	6.2	22.85	-----	6.7	22.78	60.5	56.1
2020-03-01 20:10	5.9	56.82	60.7	6.2	22.81	-----	6.7	22.77	60.5	56.1
2020-03-01 20:20	5.9	56.77	60.7	6.3	22.80	-----	6.7	22.73	60.5	56.0
2020-03-01 20:30	5.9	56.70	60.7	6.3	22.77	-----	6.7	22.73	60.5	56.0
2020-03-01 20:40	5.9	56.63	60.8	6.3	22.77	-----	6.7	22.69	60.5	55.9
2020-03-01 20:50	5.9	56.63	60.7	6.3	22.77	-----	6.7	22.69	60.6	55.9
2020-03-01 21:00	5.9	56.54	60.6	6.3	22.74	-----	6.7	22.68	60.5	55.8
2020-03-01 21:10	5.9	56.51	60.6	6.2	22.72	-----	6.7	22.65	60.5	55.8
2020-03-01 21:20	5.9	56.53	60.6	6.2	22.73	-----	6.7	22.66	60.4	55.8
2020-03-01 21:30	5.9	56.63	60.6	6.2	22.76	-----	6.7	22.69	60.5	55.8
2020-03-01 21:40	5.9	56.63	60.6	6.2	22.77	-----	6.7	22.69	60.5	55.9
2020-03-01 21:50	5.9	56.65	60.7	6.2	22.77	-----	6.7	22.69	60.5	55.9
2020-03-01 22:00	5.9	56.71	60.7	6.2	22.77	-----	6.7	22.69	60.5	55.9
2020-03-01 22:10	5.9	56.73	60.7	6.2	22.77	-----	6.7	22.71	60.5	55.9
2020-03-01 22:20	5.9	56.75	60.8	6.2	22.80	-----	6.7	22.73	60.6	56.0
2020-03-01 22:30	5.9	56.81	60.8	6.2	22.81	-----	6.7	22.73	60.7	56.0
2020-03-01 22:40	5.9	56.83	60.7	6.2	22.81	-----	6.7	22.75	60.7	55.9
2020-03-01 22:50	5.9	56.82	60.8	6.2	22.81	-----	6.7	22.73	60.7	56.0
2020-03-01 23:00	5.9	56.76	60.8	6.2	22.78	-----	6.7	22.73	60.7	55.9
2020-03-01 23:10	5.9	56.73	60.9	6.3	22.77	-----	6.7	22.72	60.7	55.9
2020-03-01 23:20	5.9	56.63	60.8	6.2	22.77	-----	6.7	22.69	60.7	55.9
2020-03-01 23:30	5.9	56.55	60.7	6.2	22.73	-----	6.7	22.66	60.7	55.8
2020-03-01 23:40	5.9	56.43	60.7	6.3	22.68	-----	6.7	22.62	60.5	55.8
2020-03-01 23:50	5.9	56.33	60.6	6.1	22.64	-----	6.7	22.57	60.5	55.6

Date/Time	GW2i F GPM	GW2i T °F	GW2o °F	GW3i F GPM	GW3i T °F	GW3o °F	GW4i F GPM	GW4i T °F	GW4o °F	GW5i °F
2020-03-02 00:00	5.9	56.18	60.5	6.1	22.58	-----	6.7	22.52	60.5	55.5
2020-03-02 00:10	5.9	55.91	60.4	6.2	22.48	-----	6.7	22.42	60.4	55.3
2020-03-02 00:20	5.9	55.62	60.3	6.1	22.36	-----	6.7	22.30	60.2	55.0
2020-03-02 00:30	5.9	55.35	60.0	6.2	22.25	-----	6.7	22.18	60.0	54.7
2020-03-02 00:40	5.9	55.16	59.9	6.2	22.18	-----	6.7	22.11	59.9	54.5
2020-03-02 00:50	5.9	54.86	59.7	6.2	22.03	-----	6.7	21.98	59.7	54.2
2020-03-02 01:00	5.9	54.73	59.6	6.1	21.96	-----	6.7	21.89	59.6	53.9
2020-03-02 01:10	5.9	54.52	59.4	6.2	21.88	-----	6.7	21.82	59.5	53.8
2020-03-02 01:20	5.9	54.26	59.2	6.1	21.78	-----	6.7	21.73	59.4	53.5
2020-03-02 01:30	5.9	54.08	59.0	6.2	21.70	-----	6.7	21.63	59.2	53.3
2020-03-02 01:40	5.9	53.76	58.9	6.2	21.59	-----	6.7	21.54	59.0	53.0
2020-03-02 01:50	5.9	53.34	58.7	6.1	21.42	-----	6.7	21.37	58.8	52.7
2020-03-02 02:00	5.9	53.12	58.5	6.1	21.32	-----	6.7	21.27	58.6	52.4
2020-03-02 02:10	5.9	52.99	58.3	6.1	21.27	-----	6.7	21.21	58.5	52.2
2020-03-02 02:20	5.9	52.85	58.1	6.1	21.21	-----	6.7	21.16	58.5	52.0
2020-03-02 02:30	5.9	52.76	58.0	6.2	21.17	-----	6.7	21.11	58.3	51.9
2020-03-02 02:40	5.9	52.63	58.0	6.1	21.12	-----	6.7	21.07	58.2	51.8
2020-03-02 02:50	5.9	52.48	57.8	6.1	21.06	-----	6.7	21.02	58.1	51.7
2020-03-02 03:00	5.9	52.42	57.8	6.1	21.05	-----	6.7	20.97	58.1	51.6
2020-03-02 03:10	5.9	52.37	57.8	6.1	21.03	-----	6.7	20.96	58.0	51.6
2020-03-02 03:20	5.9	52.25	57.7	6.1	20.97	-----	6.7	20.92	58.0	51.5
2020-03-02 03:30	5.9	52.14	57.6	6.1	20.93	-----	6.7	20.89	57.9	51.4
2020-03-02 03:40	5.9	52.13	57.6	6.0	20.93	-----	6.7	20.87	57.9	51.3
2020-03-02 03:50	5.9	52.10	57.8	6.0	20.91	-----	6.7	20.85	57.9	51.3
2020-03-02 04:00	5.9	52.13	57.6	6.1	20.93	-----	6.7	20.87	57.9	51.3
2020-03-02 04:10	5.9	52.02	57.5	6.1	20.89	-----	6.7	20.83	57.8	51.2
2020-03-02 04:20	5.9	52.03	57.4	6.0	20.90	-----	6.7	20.84	57.8	51.2
2020-03-02 04:30	5.9	52.05	57.4	6.1	20.90	-----	6.7	20.84	57.8	51.2
2020-03-02 04:40	5.8	52.02	57.5	6.1	20.89	-----	6.7	20.82	57.7	51.2
2020-03-02 04:50	5.9	51.98	57.4	6.1	20.88	-----	6.7	20.82	57.7	51.2
2020-03-02 05:00	5.9	52.12	57.5	6.1	20.93	-----	6.7	20.87	57.8	51.3
2020-03-02 05:10	5.9	52.03	57.6	6.1	20.92	-----	6.7	20.85	57.8	51.3
2020-03-02 05:20	5.9	51.48	57.1	6.1	20.76	-----	6.8	20.71	57.7	51.1
2020-03-02 05:30	5.9	49.76	56.2	6.1	20.02	-----	6.8	20.00	57.0	49.5
2020-03-02 05:40	5.9	48.96	55.7	6.1	19.68	-----	6.7	19.66	56.4	48.4
2020-03-02 05:50	5.9	47.92	55.0	6.1	19.27	-----	6.8	19.24	55.9	47.6
2020-03-02 06:00	5.9	47.39	54.6	6.1	19.04	-----	6.8	18.99	55.3	46.8
2020-03-02 06:10	5.9	47.13	54.3	6.1	18.93	-----	6.8	18.89	55.0	46.5
2020-03-02 06:20	5.9	46.96	54.0	6.1	18.84	-----	6.8	18.81	54.8	46.3
2020-03-02 06:30	5.9	46.94	53.7	6.0	18.81	-----	6.8	18.79	54.8	46.2
2020-03-02 06:40	5.9	46.57	53.5	6.1	18.73	-----	6.8	18.70	54.6	46.2
2020-03-02 06:50	5.9	45.68	53.1	6.0	18.37	-----	6.8	18.33	54.1	45.2
2020-03-02 07:00	5.9	46.09	53.2	6.1	18.43	-----	6.8	18.39	54.0	45.0
2020-03-02 07:10	5.9	46.39	53.2	6.1	18.60	-----	6.8	18.56	54.2	45.7
2020-03-02 07:20	5.9	46.33	53.1	6.1	18.58	-----	6.8	18.53	54.1	45.5
2020-03-02 07:30	5.9	46.28	53.1	6.1	18.57	-----	6.8	18.52	54.1	45.5
2020-03-02 07:40	5.9	46.32	53.2	6.1	18.57	-----	6.8	18.53	53.9	45.5
2020-03-02 07:50	5.9	46.26	53.2	6.1	18.55	-----	6.8	18.51	53.9	45.5

Date/Time	GW2i F GPM	GW2i T °F	GW2o °F	GW3i F GPM	GW3i T °F	GW3o °F	GW4i F GPM	GW4i T °F	GW4o °F	GW5i °F
2020-03-02 08:00	5.9	46.09	53.0	6.1	18.49	-----	6.8	18.45	53.8	45.4
2020-03-02 08:10	5.9	46.06	53.0	6.1	18.46	-----	6.8	18.42	53.7	45.3
2020-03-02 08:20	5.9	46.29	53.3	6.0	18.57	-----	6.8	18.52	53.8	45.6
2020-03-02 08:30	5.9	46.33	53.1	6.1	18.61	-----	6.8	18.57	53.9	45.6
2020-03-02 08:40	5.9	46.36	53.1	6.0	18.63	-----	6.8	18.59	53.9	45.7
2020-03-02 08:50	5.9	46.42	53.0	6.1	18.68	-----	6.8	18.61	53.8	45.8
2020-03-02 09:00	5.9	46.38	52.9	6.1	18.68	-----	6.8	18.60	53.9	45.8
2020-03-02 09:10	5.9	46.57	53.1	6.1	18.79	-----	6.8	18.68	53.9	46.0
2020-03-02 09:20	5.9	46.76	53.1	6.0	18.90	-----	6.7	18.78	54.0	46.3
2020-03-02 09:30	5.9	46.85	53.2	6.1	18.95	-----	6.8	18.81	54.1	46.5
2020-03-02 09:40	5.9	46.91	53.3	6.1	18.99	-----	6.7	18.84	54.3	46.6
2020-03-02 09:50	5.8	46.95	53.3	5.9	19.04	-----	6.7	18.89	54.3	46.7
2020-03-02 10:00	5.7	46.71	53.3	5.8	18.96	-----	6.6	18.82	54.4	46.7
2020-03-02 10:10	5.7	46.62	53.6	5.9	18.94	-----	6.6	18.81	54.3	46.5
2020-03-02 10:20	5.7	46.68	53.2	5.9	18.97	-----	6.6	18.85	54.1	46.5
2020-03-02 10:30	5.7	46.82	53.2	5.8	19.00	-----	6.6	18.89	54.3	46.6
2020-03-02 10:40	5.7	46.92	53.3	5.9	19.06	-----	6.6	18.95	54.2	46.6
2020-03-02 10:50	5.7	46.87	53.3	5.9	19.07	-----	6.6	18.96	54.3	47.0
2020-03-02 11:00	5.7	46.77	53.2	5.9	19.04	-----	6.6	18.93	54.2	46.7
2020-03-02 11:10	5.7	46.72	53.1	6.0	19.01	-----	6.6	18.91	54.3	46.8
2020-03-02 11:20	5.7	46.63	53.1	5.9	18.99	-----	6.6	18.87	54.3	46.8
2020-03-02 11:30	5.7	46.91	53.2	5.9	19.05	-----	6.6	18.95	54.3	46.8
2020-03-02 11:40	5.7	47.02	53.3	5.9	19.12	-----	6.6	19.03	54.4	47.0
2020-03-02 11:50	5.7	46.84	53.2	5.9	19.05	-----	6.6	18.97	54.4	46.9
2020-03-02 12:00	5.7	46.90	53.1	5.9	19.06	-----	6.6	18.97	54.2	47.0
2020-03-02 12:10	5.7	46.86	53.1	5.9	19.06	-----	6.6	18.97	54.2	47.0
2020-03-02 12:20	5.7	47.09	53.2	5.9	19.17	-----	6.6	19.09	54.3	47.3
2020-03-02 12:30	5.7	47.01	53.3	5.9	19.11	-----	6.6	19.04	54.3	47.2
2020-03-02 12:40	5.7	46.96	53.4	5.9	19.09	-----	6.6	19.01	54.3	47.1
2020-03-02 12:50	5.7	46.63	53.4	5.9	18.96	-----	6.6	18.89	54.1	46.8
2020-03-02 13:00	5.7	46.68	53.1	6.0	18.93	-----	6.6	18.86	54.0	46.7
2020-03-02 13:10	5.7	46.77	53.0	5.9	19.00	-----	6.6	18.92	54.0	46.7
2020-03-02 13:20	5.7	46.48	52.9	5.9	18.88	-----	6.7	18.81	53.8	46.6
2020-03-02 13:30	5.7	46.59	53.1	5.9	18.92	-----	6.7	18.85	54.0	46.8
2020-03-02 13:40	5.8	46.30	53.0	5.9	18.78	-----	6.6	18.70	53.9	46.1
2020-03-02 13:50	5.8	46.63	52.8	6.0	18.92	-----	6.7	18.83	53.9	46.3
2020-03-02 14:00	5.8	46.48	52.7	5.9	18.89	-----	6.7	18.83	54.1	46.7
2020-03-02 14:10	5.8	46.56	52.7	5.9	18.87	-----	6.7	18.80	53.8	46.3
2020-03-02 14:20	5.8	46.91	52.9	5.9	18.99	-----	6.7	18.91	53.9	46.5
2020-03-02 14:30	5.8	47.15	53.3	6.0	19.10	-----	6.7	19.02	54.1	46.8
2020-03-02 14:40	5.8	47.00	53.1	6.0	19.04	-----	6.7	18.95	54.0	46.7
2020-03-02 14:50	5.8	47.54	53.4	6.0	19.22	-----	6.7	19.14	54.2	47.0
2020-03-02 15:00	5.7	47.38	53.3	5.9	19.15	-----	6.7	19.07	54.3	46.9
2020-03-02 15:10	5.7	47.44	53.3	5.9	19.16	-----	6.7	19.08	54.3	47.0
2020-03-02 15:20	5.7	47.60	53.4	5.9	19.20	-----	6.7	19.12	54.3	47.0
2020-03-02 15:30	5.8	47.74	53.6	5.9	19.26	-----	6.7	19.18	54.3	47.2
2020-03-02 15:40	5.7	47.80	53.8	5.9	19.28	-----	6.7	19.20	54.3	47.3
2020-03-02 15:50	5.7	47.72	53.7	5.9	19.28	-----	6.7	19.19	54.4	47.3

Date/Time	GW2i F GPM	GW2i T °F	GW2o °F	GW3i F GPM	GW3i T °F	GW3o °F	GW4i F GPM	GW4i T °F	GW4o °F	GW5i °F
2020-03-02 16:00	5.7	47.73	53.7	5.9	19.27	-----	6.7	19.18	54.4	47.3
2020-03-02 16:10	5.7	47.89	53.8	5.9	19.33	-----	6.7	19.25	54.5	47.4
2020-03-02 16:20	5.7	47.87	53.6	5.9	19.30	-----	6.7	19.23	54.5	47.3
2020-03-02 16:30	5.7	47.90	53.7	6.0	19.31	-----	6.7	19.23	54.5	47.3
2020-03-02 16:40	5.7	47.88	53.7	5.9	19.32	-----	6.7	19.24	54.5	47.3
2020-03-02 16:50	5.7	47.79	53.7	5.9	19.26	-----	6.7	19.18	54.5	47.3
2020-03-02 17:00	5.7	47.70	53.5	5.9	19.23	-----	6.7	19.16	54.5	47.2
2020-03-02 17:10	5.7	47.78	53.5	5.9	19.25	-----	6.7	19.17	54.3	47.1
2020-03-02 17:20	5.7	47.73	53.7	5.9	19.24	-----	6.7	19.16	54.4	47.2
2020-03-02 17:30	5.8	47.65	53.6	5.9	19.20	-----	6.7	19.13	54.4	47.1
2020-03-02 17:40	5.7	47.73	53.6	5.9	19.20	-----	6.7	19.13	54.3	47.1
2020-03-02 17:50	5.7	47.61	53.5	5.9	19.17	-----	6.7	19.10	54.4	47.1
2020-03-02 18:00	5.7	47.59	53.7	5.9	19.14	-----	6.7	19.07	54.1	46.9
2020-03-02 18:10	5.7	47.53	53.7	5.9	19.13	-----	6.7	19.05	54.2	46.9
2020-03-02 18:20	5.8	47.47	53.4	5.9	19.12	-----	6.7	19.05	54.3	46.8
2020-03-02 18:30	5.7	47.46	53.4	5.9	19.11	-----	6.7	19.05	54.2	46.8
2020-03-02 18:40	5.8	47.36	53.3	5.9	19.07	-----	6.7	19.01	54.2	46.7
2020-03-02 18:50	5.7	47.40	53.3	5.9	19.06	-----	6.7	19.00	54.1	46.7
2020-03-02 19:00	5.8	47.61	53.5	5.9	19.14	-----	6.7	19.07	54.1	46.9
2020-03-02 19:10	5.8	47.47	53.3	5.9	19.11	-----	6.7	19.05	54.2	46.9
2020-03-02 19:20	5.8	47.50	53.4	5.9	19.12	-----	6.7	19.05	54.1	46.8
2020-03-02 19:30	5.7	47.48	53.3	5.8	19.12	-----	6.7	19.04	54.1	46.8
2020-03-02 19:40	5.7	47.53	53.4	5.9	19.12	-----	6.7	19.04	54.1	46.8
2020-03-02 19:50	5.7	47.61	53.5	5.8	19.15	-----	6.7	19.08	54.1	46.9
2020-03-02 20:00	5.7	47.52	53.5	5.9	19.13	-----	6.7	19.05	54.1	46.9
2020-03-02 20:10	5.7	47.44	53.4	5.9	19.10	-----	6.7	19.02	54.1	46.8
2020-03-02 20:20	5.7	47.46	53.5	5.9	19.09	-----	6.7	19.04	54.1	46.8
2020-03-02 20:30	5.7	47.51	53.4	5.8	19.11	-----	6.7	19.04	54.1	46.8
2020-03-02 20:40	5.7	47.52	53.4	5.9	19.13	-----	6.7	19.05	54.1	46.8
2020-03-02 20:50	5.7	47.52	53.4	5.8	19.13	-----	6.7	19.05	54.1	46.9
2020-03-02 21:00	5.7	47.53	53.3	5.8	19.13	-----	6.7	19.05	54.2	46.9
2020-03-02 21:10	5.7	47.52	53.4	5.8	19.12	-----	6.7	19.05	54.2	46.8
2020-03-02 21:20	5.7	47.53	53.4	5.9	19.13	-----	6.7	19.05	54.1	46.8
2020-03-02 21:30	5.7	47.53	53.5	5.9	19.13	-----	6.7	19.05	54.1	46.8
2020-03-02 21:40	5.7	47.52	53.5	5.9	19.13	-----	6.7	19.05	54.1	46.8
2020-03-02 21:50	5.7	47.52	53.4	5.8	19.13	-----	6.7	19.05	54.1	46.8
2020-03-02 22:00	5.7	47.58	53.4	5.8	19.13	-----	6.7	19.05	54.0	46.8
2020-03-02 22:10	5.7	47.54	53.6	5.9	19.13	-----	6.7	19.05	54.1	46.9
2020-03-02 22:20	5.7	47.53	53.7	5.9	19.13	-----	6.7	19.05	54.1	46.8
2020-03-02 22:30	5.7	47.63	53.4	5.9	19.16	-----	6.7	19.09	54.0	46.9
2020-03-02 22:40	5.7	47.63	53.8	5.9	19.17	-----	6.7	19.10	54.0	46.9
2020-03-02 22:50	5.7	47.63	53.7	5.8	19.14	-----	6.7	19.08	54.0	46.9
2020-03-02 23:00	5.7	47.63	53.3	5.9	19.17	-----	6.7	19.09	54.1	46.9
2020-03-02 23:10	5.7	47.63	53.3	5.9	19.16	-----	6.7	19.09	54.1	46.9
2020-03-02 23:20	5.7	47.66	53.3	5.9	19.17	-----	6.7	19.10	54.2	47.0
2020-03-02 23:30	5.7	47.66	53.3	5.8	19.17	-----	6.7	19.11	54.2	47.0
2020-03-02 23:40	5.7	47.70	53.4	5.9	19.17	-----	6.7	19.13	54.1	47.0
2020-03-02 23:50	5.7	47.59	53.5	5.9	19.14	-----	6.7	19.07	54.1	46.9

Date/Time	GW2i F GPM	GW2i T °F	GW2o °F	GW3i F GPM	GW3i T °F	GW3o °F	GW4i F GPM	GW4i T °F	GW4o °F	GW5i °F
2020-03-03 00:00	5.7	47.46	53.3	5.9	19.09	-----	6.7	19.03	54.1	46.8
2020-03-03 00:10	5.7	47.41	53.4	5.9	19.05	-----	6.7	19.01	54.0	46.7
2020-03-03 00:20	5.7	47.41	53.1	5.9	19.05	-----	6.7	19.00	54.0	46.7
2020-03-03 00:30	5.7	47.45	53.3	5.8	19.07	-----	6.7	19.02	54.1	46.8
2020-03-03 00:40	5.7	47.33	53.1	5.9	19.04	-----	6.7	18.97	54.0	46.7
2020-03-03 00:50	5.7	47.26	53.3	5.9	19.00	-----	6.7	18.95	53.9	46.6
2020-03-03 01:00	5.7	47.19	53.1	5.8	18.97	-----	6.8	18.92	53.9	46.5
2020-03-03 01:10	5.7	47.10	53.1	5.9	18.93	-----	6.8	18.89	53.8	46.4
2020-03-03 01:20	5.7	47.02	53.2	5.9	18.91	-----	6.8	18.85	53.8	46.3
2020-03-03 01:30	5.8	46.85	53.3	5.9	18.82	-----	6.8	18.78	53.7	46.2
2020-03-03 01:40	5.8	46.63	53.0	5.8	18.75	-----	6.8	18.71	53.5	46.0
2020-03-03 01:50	5.8	46.42	52.7	5.9	18.67	-----	6.7	18.61	53.4	45.8
2020-03-03 02:00	5.7	46.43	52.6	5.9	18.66	-----	6.8	18.61	53.4	45.7
2020-03-03 02:10	5.8	46.34	52.5	5.8	18.61	-----	6.8	18.55	53.4	45.6
2020-03-03 02:20	5.7	46.15	52.4	5.8	18.55	-----	6.7	18.49	53.2	45.5
2020-03-03 02:30	5.7	45.99	52.3	5.8	18.47	-----	6.7	18.42	53.1	45.3
2020-03-03 02:40	5.8	45.83	52.1	5.9	18.41	-----	6.7	18.35	53.0	45.2
2020-03-03 02:50	5.8	45.81	52.1	5.9	18.39	-----	6.7	18.35	53.0	45.0
2020-03-03 03:00	5.7	46.40	52.2	5.9	18.55	-----	6.8	18.50	52.9	45.5
2020-03-03 03:10	5.8	46.38	52.5	5.8	18.60	-----	6.8	18.55	53.2	45.6
2020-03-03 03:20	5.8	46.33	52.4	5.9	18.57	-----	6.7	18.52	53.2	45.5
2020-03-03 03:30	5.8	46.27	52.4	5.8	18.53	-----	6.7	18.48	53.1	45.4
2020-03-03 03:40	5.7	46.08	52.3	5.8	18.46	-----	6.7	18.43	53.1	45.3
2020-03-03 03:50	5.7	46.00	52.4	5.8	18.40	-----	6.7	18.36	53.0	45.1
2020-03-03 04:00	5.8	46.21	52.5	5.9	18.50	-----	6.7	18.45	53.0	45.2
2020-03-03 04:10	5.7	46.28	52.4	5.8	18.53	-----	6.7	18.48	53.1	45.4
2020-03-03 04:20	5.8	46.33	52.4	5.8	18.53	-----	6.7	18.49	53.1	45.4
2020-03-03 04:30	5.8	46.30	52.3	5.8	18.53	-----	6.7	18.49	53.0	45.4
2020-03-03 04:40	5.7	46.23	52.3	5.8	18.49	-----	6.7	18.45	53.1	45.3
2020-03-03 04:50	5.8	46.22	52.2	5.8	18.49	-----	6.7	18.45	53.0	45.3
2020-03-03 05:00	5.8	46.15	52.3	5.8	18.47	-----	6.7	18.44	53.0	45.2
2020-03-03 05:10	5.8	46.02	52.1	5.9	18.42	-----	6.8	18.38	53.0	45.2
2020-03-03 05:20	5.8	45.96	52.3	5.8	18.39	-----	6.8	18.36	52.8	45.1
2020-03-03 05:30	5.8	46.27	52.3	5.8	18.48	-----	6.7	18.44	53.0	45.2
2020-03-03 05:40	5.8	46.33	52.2	5.8	18.53	-----	6.7	18.48	53.0	45.3
2020-03-03 05:50	5.8	46.33	52.4	5.9	18.53	-----	6.7	18.48	53.0	45.4
2020-03-03 06:00	5.8	46.33	52.2	5.9	18.53	-----	6.8	18.49	53.0	45.4
2020-03-03 06:10	5.8	46.33	52.3	5.8	18.53	-----	6.8	18.49	53.0	45.4
2020-03-03 06:20	5.8	46.25	52.3	5.8	18.50	-----	6.8	18.46	53.0	45.4
2020-03-03 06:30	5.8	46.22	52.3	5.9	18.49	-----	6.7	18.45	53.0	45.3
2020-03-03 06:40	5.8	46.13	52.3	5.9	18.45	-----	6.8	18.41	53.0	45.2
2020-03-03 06:50	5.8	46.13	52.3	5.8	18.45	-----	6.8	18.41	53.0	45.2
2020-03-03 07:00	5.8	46.20	52.1	5.8	18.49	-----	6.7	18.43	53.0	45.3
2020-03-03 07:10	5.8	46.32	52.3	5.8	18.56	-----	6.8	18.50	53.0	45.4
2020-03-03 07:20	5.8	46.39	52.6	5.8	18.63	-----	6.8	18.53	53.1	45.5
2020-03-03 07:30	5.8	46.45	52.4	5.9	18.66	-----	6.8	18.56	53.0	45.6
2020-03-03 07:40	5.8	46.55	52.4	5.9	18.70	-----	6.8	18.59	53.1	45.7
2020-03-03 07:50	5.8	46.66	52.4	5.9	18.77	-----	6.8	18.66	53.1	45.9

Date/Time	GW2i F GPM	GW2i T °F	GW2o °F	GW3i F GPM	GW3i T °F	GW3o °F	GW4i F GPM	GW4i T °F	GW4o °F	GW5i °F
2020-03-03 08:00	5.8	46.80	52.6	5.9	18.83	-----	6.7	18.71	53.2	46.1
2020-03-03 08:10	5.8	46.81	52.5	5.9	18.86	-----	6.7	18.75	53.4	46.3
2020-03-03 08:20	5.8	46.59	52.4	5.9	18.77	-----	6.7	18.65	53.2	46.1
2020-03-03 08:30	5.8	46.62	52.5	5.9	18.81	-----	6.7	18.68	53.2	46.0
2020-03-03 08:40	5.8	46.72	52.5	5.9	18.87	-----	6.7	18.71	53.3	46.2
2020-03-03 08:50	5.8	46.69	52.5	5.8	18.90	-----	6.7	18.74	53.4	46.3
2020-03-03 09:00	5.7	46.74	52.5	5.8	18.91	-----	6.8	18.76	53.3	46.3
2020-03-03 09:10	5.7	46.96	52.7	5.8	19.01	-----	6.8	18.84	53.5	46.6
2020-03-03 09:20	5.8	46.95	52.8	5.9	19.04	-----	6.8	18.88	53.5	46.8
2020-03-03 09:30	5.7	46.78	52.8	5.9	18.96	-----	6.8	18.81	53.4	46.7
2020-03-03 09:40	5.8	46.75	52.7	5.8	18.96	-----	6.7	18.80	53.4	46.6
2020-03-03 09:50	5.7	46.76	52.6	5.9	18.99	-----	6.8	18.82	53.4	46.6
2020-03-03 10:00	5.7	46.79	52.6	5.9	19.00	-----	6.7	18.86	53.4	46.7
2020-03-03 10:10	5.8	46.95	52.6	5.9	19.07	-----	6.7	18.92	53.4	46.8
2020-03-03 10:20	5.7	47.07	52.8	5.9	19.14	-----	6.8	19.01	53.6	47.1
2020-03-03 10:30	5.8	47.06	52.9	5.9	19.14	-----	6.8	19.00	53.7	47.1
2020-03-03 10:40	5.7	47.10	52.8	5.9	19.15	-----	6.8	19.02	53.7	47.1
2020-03-03 10:50	5.8	46.97	52.9	5.9	19.13	-----	6.8	18.99	53.7	47.2
2020-03-03 11:00	5.8	46.81	52.7	5.9	19.07	-----	6.8	18.94	53.6	47.0
2020-03-03 11:10	5.8	46.98	52.7	5.9	19.13	-----	6.8	18.98	53.6	47.1
2020-03-03 11:20	5.8	46.99	52.7	5.9	19.15	-----	6.7	19.00	53.7	47.2
2020-03-03 11:30	5.8	47.06	52.9	5.9	19.16	-----	6.7	19.02	53.6	47.3
2020-03-03 11:40	5.8	46.96	52.7	5.9	19.13	-----	6.8	19.00	53.6	47.3
2020-03-03 11:50	5.8	46.81	52.8	5.9	19.09	-----	6.7	18.97	53.6	47.3
2020-03-03 12:00	5.8	46.94	52.7	5.9	19.11	-----	6.8	18.99	53.6	47.1
2020-03-03 12:10	5.8	47.13	52.9	5.9	19.20	-----	6.8	19.09	53.7	47.4
2020-03-03 12:20	5.8	47.03	52.8	5.9	19.15	-----	6.8	19.04	53.8	47.4
2020-03-03 12:30	5.8	47.16	53.0	5.9	19.20	-----	6.8	19.09	53.8	47.4
2020-03-03 12:40	5.8	47.28	53.1	5.9	19.25	-----	6.8	19.14	53.8	47.6
2020-03-03 12:50	5.8	47.38	53.0	5.9	19.30	-----	6.8	19.19	53.8	47.6
2020-03-03 13:00	5.8	47.30	53.0	5.9	19.28	-----	6.8	19.18	53.8	47.8
2020-03-03 13:10	5.8	47.54	53.2	5.9	19.35	-----	6.8	19.24	54.0	47.8
2020-03-03 13:20	5.8	47.57	53.3	5.9	19.37	-----	6.8	19.28	54.1	48.1
2020-03-03 13:30	5.8	47.58	53.2	5.9	19.40	-----	6.8	19.31	54.0	48.0
2020-03-03 13:40	5.8	47.60	53.1	5.9	19.39	-----	6.8	19.29	54.1	48.1
2020-03-03 13:50	5.8	47.39	53.1	5.9	19.34	-----	6.8	19.24	54.1	47.9
2020-03-03 14:00	5.8	47.46	53.0	5.9	19.33	-----	6.8	19.23	54.0	47.8
2020-03-03 14:10	5.8	47.77	53.2	6.0	19.45	-----	6.8	19.36	54.0	48.0
2020-03-03 14:20	5.8	48.00	53.4	5.9	19.57	-----	6.8	19.48	54.4	48.3
2020-03-03 14:30	5.8	47.74	53.5	6.0	19.48	-----	6.8	19.39	54.3	48.3
2020-03-03 14:40	5.8	47.57	53.3	5.9	19.39	-----	6.8	19.30	54.1	48.0
2020-03-03 14:50	5.8	47.62	53.2	5.9	19.38	-----	6.8	19.29	54.1	47.9
2020-03-03 15:00	5.8	47.75	53.2	5.9	19.44	-----	6.8	19.35	54.2	48.0
2020-03-03 15:10	5.8	47.64	53.2	5.9	19.41	-----	6.8	19.33	54.2	48.0
2020-03-03 15:20	5.8	47.77	53.4	5.9	19.45	-----	6.8	19.35	54.2	48.0
2020-03-03 15:30	5.8	47.83	53.5	5.9	19.46	-----	6.8	19.38	54.2	48.1
2020-03-03 15:40	5.8	47.88	53.4	5.9	19.46	-----	6.8	19.39	54.2	48.0
2020-03-03 15:50	5.8	47.98	53.5	5.9	19.50	-----	6.8	19.42	54.2	48.1

Date/Time	GW2i F GPM	GW2i T °F	GW2o °F	GW3i F GPM	GW3i T °F	GW3o °F	GW4i F GPM	GW4i T °F	GW4o °F	GW5i °F
2020-03-03 16:00	5.7	47.91	53.5	5.8	19.48	-----	6.8	19.41	54.3	48.2
2020-03-03 16:10	5.7	47.83	53.4	5.9	19.43	-----	6.8	19.35	54.3	47.9
2020-03-03 16:20	5.8	47.97	53.6	5.9	19.48	-----	6.8	19.40	54.3	47.9
2020-03-03 16:30	5.7	47.97	53.6	5.9	19.48	-----	6.8	19.40	54.2	48.0
2020-03-03 16:40	5.8	47.93	53.5	5.9	19.44	-----	6.8	19.36	54.2	47.8
2020-03-03 16:50	5.8	47.95	53.4	5.9	19.45	-----	6.8	19.38	54.2	47.8
2020-03-03 17:00	5.8	47.85	53.4	5.9	19.39	-----	6.8	19.32	54.2	47.7
2020-03-03 17:10	5.8	47.84	53.5	5.8	19.36	-----	6.7	19.29	54.3	47.6
2020-03-03 17:20	5.8	47.78	53.3	5.8	19.34	-----	6.8	19.27	54.1	47.5
2020-03-03 17:30	5.8	47.59	53.2	5.9	19.25	-----	6.7	19.18	54.0	47.3
2020-03-03 17:40	5.8	47.45	53.1	5.9	19.16	-----	6.8	19.09	53.9	47.0
2020-03-03 17:50	5.8	47.29	53.0	5.8	19.09	-----	6.7	19.02	53.8	46.8
2020-03-03 18:00	5.8	47.12	53.3	5.8	18.99	-----	6.7	18.93	53.7	46.5
2020-03-03 18:10	5.8	46.90	52.9	5.9	18.88	-----	6.7	18.81	53.6	46.3
2020-03-03 18:20	5.8	46.70	52.6	5.9	18.81	-----	6.8	18.73	53.4	46.1
2020-03-03 18:30	5.8	46.51	52.5	5.9	18.73	-----	6.8	18.66	53.3	45.9
2020-03-03 18:40	5.8	46.29	52.3	5.8	18.64	-----	6.7	18.56	53.2	45.6
2020-03-03 18:50	5.8	46.00	52.1	5.8	18.50	-----	6.7	18.43	53.1	45.3
2020-03-03 19:00	5.8	45.66	51.8	5.8	18.38	-----	6.7	18.30	52.9	44.9
2020-03-03 19:10	5.8	46.13	51.9	5.9	18.47	-----	6.7	18.40	52.8	45.1
2020-03-03 19:20	5.8	46.33	52.1	5.8	18.59	-----	6.8	18.53	53.0	45.5
2020-03-03 19:30	5.8	46.27	52.0	5.8	18.57	-----	6.8	18.51	53.0	45.4
2020-03-03 19:40	5.8	46.26	52.1	5.8	18.57	-----	6.8	18.50	53.0	45.4
2020-03-03 19:50	5.8	46.17	52.2	5.8	18.54	-----	6.8	18.47	52.9	45.4
2020-03-03 20:00	5.8	46.03	52.0	5.8	18.48	-----	6.8	18.42	52.9	45.2
2020-03-03 20:10	5.8	46.06	51.8	5.8	18.48	-----	6.8	18.41	52.9	45.2
2020-03-03 20:20	5.8	45.97	51.9	5.8	18.43	-----	6.8	18.39	52.9	45.1
2020-03-03 20:30	5.8	46.23	52.0	5.8	18.52	-----	6.8	18.45	52.8	45.1
2020-03-03 20:40	5.8	46.30	52.0	5.8	18.54	-----	6.8	18.49	52.8	45.3
2020-03-03 20:50	5.8	46.33	52.0	5.8	18.57	-----	6.7	18.53	52.9	45.4
2020-03-03 21:00	5.8	46.26	52.1	5.8	18.53	-----	6.7	18.49	52.9	45.4
2020-03-03 21:10	5.8	46.02	52.0	5.8	18.45	-----	6.7	18.41	52.8	45.2
2020-03-03 21:20	5.8	46.02	51.8	5.9	18.44	-----	6.7	18.40	52.7	45.1
2020-03-03 21:30	5.8	46.02	51.9	5.8	18.44	-----	6.7	18.39	52.8	45.1
2020-03-03 21:40	5.8	46.02	51.9	5.8	18.43	-----	6.8	18.38	52.7	45.1
2020-03-03 21:50	5.8	45.99	51.8	5.8	18.42	-----	6.8	18.37	52.7	45.1
2020-03-03 22:00	5.8	46.26	51.9	5.8	18.52	-----	6.7	18.47	52.7	45.1
2020-03-03 22:10	5.8	46.32	51.9	5.8	18.56	-----	6.8	18.51	52.8	45.4
2020-03-03 22:20	5.8	46.34	51.9	5.8	18.57	-----	6.8	18.53	52.8	45.4
2020-03-03 22:30	5.8	46.34	52.1	5.8	18.57	-----	6.8	18.53	52.8	45.5
2020-03-03 22:40	5.8	46.13	52.1	5.8	18.48	-----	6.8	18.44	52.9	45.3
2020-03-03 22:50	5.8	46.02	51.8	5.8	18.41	-----	6.8	18.37	52.7	45.1
2020-03-03 23:00	5.8	45.93	51.7	5.8	18.39	-----	6.8	18.34	52.6	45.0
2020-03-03 23:10	5.8	46.11	51.8	5.8	18.43	-----	6.8	18.40	52.6	45.2
2020-03-03 23:20	5.8	46.32	52.1	5.8	18.54	-----	6.8	18.50	52.7	45.4
2020-03-03 23:30	5.8	46.33	52.0	5.8	18.54	-----	6.8	18.50	52.8	45.4
2020-03-03 23:40	5.8	46.33	52.0	5.8	18.54	-----	6.8	18.50	52.8	45.4
2020-03-03 23:50	5.8	46.33	52.0	5.8	18.55	-----	6.8	18.51	52.8	45.4

Date/Time	GW2i F GPM	GW2i T °F	GW2o °F	GW3i F GPM	GW3i T °F	GW3o °F	GW4i F GPM	GW4i T °F	GW4o °F	GW5i °F
2020-03-04 00:00	5.8	46.28	52.0	5.8	18.54	-----	6.7	18.49	52.9	45.4
2020-03-04 00:10	5.8	46.23	51.9	5.8	18.50	-----	6.7	18.45	52.8	45.3
2020-03-04 00:20	5.8	46.31	52.0	5.8	18.53	-----	6.8	18.48	52.8	45.3
2020-03-04 00:30	5.8	46.27	52.0	5.8	18.51	-----	6.8	18.48	52.8	45.3
2020-03-04 00:40	5.8	46.06	51.8	5.8	18.44	-----	6.8	18.41	52.8	45.2
2020-03-04 00:50	5.8	46.13	51.8	5.8	18.45	-----	6.7	18.41	52.7	45.2
2020-03-04 01:00	5.8	46.13	51.8	5.9	18.45	-----	6.7	18.41	52.7	45.2
2020-03-04 01:10	5.8	46.21	51.7	5.8	18.48	-----	6.7	18.45	52.7	45.3
2020-03-04 01:20	5.8	46.21	51.8	5.8	18.49	-----	6.7	18.45	52.7	45.3
2020-03-04 01:30	5.8	46.06	51.8	5.8	18.43	-----	6.7	18.40	52.7	45.1
2020-03-04 01:40	5.8	46.13	51.7	5.8	18.45	-----	6.7	18.41	52.7	45.2
2020-03-04 01:50	5.8	46.11	51.8	5.8	18.45	-----	6.7	18.41	52.6	45.2
2020-03-04 02:00	5.8	46.02	51.9	5.8	18.43	-----	6.8	18.40	52.6	45.2
2020-03-04 02:10	5.8	46.02	51.8	5.8	18.43	-----	6.7	18.41	52.7	45.1
2020-03-04 02:20	5.8	46.07	51.9	5.8	18.45	-----	6.7	18.41	52.7	45.2
2020-03-04 02:30	5.8	46.08	51.8	5.8	18.45	-----	6.8	18.41	52.6	45.2
2020-03-04 02:40	5.8	46.17	52.0	5.8	18.46	-----	6.7	18.43	52.7	45.2
2020-03-04 02:50	5.8	46.28	52.1	5.8	18.51	-----	6.8	18.47	52.7	45.3
2020-03-04 03:00	5.8	46.33	52.0	5.8	18.55	-----	6.7	18.51	52.8	45.4
2020-03-04 03:10	5.8	46.36	52.1	5.8	18.57	-----	6.7	18.53	52.8	45.4
2020-03-04 03:20	5.8	46.42	52.1	5.8	18.57	-----	6.7	18.53	52.8	45.5
2020-03-04 03:30	5.8	46.46	51.8	5.7	18.61	-----	6.7	18.55	52.8	45.5
2020-03-04 03:40	5.8	46.42	52.1	5.8	18.57	-----	6.7	18.53	52.8	45.5
2020-03-04 03:50	5.8	46.40	52.1	5.8	18.57	-----	6.7	18.53	52.8	45.5
2020-03-04 04:00	5.8	46.35	52.1	5.7	18.57	-----	6.7	18.53	52.8	45.5
2020-03-04 04:10	5.8	46.33	52.0	5.8	18.54	-----	6.7	18.50	52.8	45.4
2020-03-04 04:20	5.8	46.33	52.0	5.8	18.53	-----	6.7	18.49	52.8	45.4
2020-03-04 04:30	5.8	46.33	52.0	5.8	18.53	-----	6.7	18.52	52.8	45.4
2020-03-04 04:40	5.8	46.33	51.9	5.8	18.53	-----	6.7	18.49	52.9	45.4
2020-03-04 04:50	5.8	46.33	52.0	5.7	18.53	-----	6.7	18.50	52.8	45.4
2020-03-04 05:00	5.8	46.33	52.0	5.7	18.56	-----	6.7	18.53	52.8	45.4
2020-03-04 05:10	5.9	46.33	51.9	5.7	18.56	-----	6.8	18.53	52.8	45.4
2020-03-04 05:20	5.9	46.33	51.9	5.7	18.53	-----	6.8	18.49	52.8	45.4
2020-03-04 05:30	5.8	46.33	51.8	5.8	18.53	-----	6.8	18.49	52.8	45.4
2020-03-04 05:40	5.8	46.28	51.8	5.8	18.52	-----	6.8	18.48	52.7	45.4
2020-03-04 05:50	5.8	46.23	51.9	5.8	18.48	-----	6.8	18.45	52.7	45.3
2020-03-04 06:00	5.8	46.32	52.1	5.7	18.52	-----	6.8	18.46	52.7	45.3
2020-03-04 06:10	5.8	46.33	52.0	5.7	18.53	-----	6.8	18.49	52.7	45.4
2020-03-04 06:20	5.8	46.33	52.0	5.8	18.53	-----	6.8	18.49	52.8	45.4
2020-03-04 06:30	5.8	46.34	51.9	5.8	18.54	-----	6.8	18.51	52.8	45.4
2020-03-04 06:40	5.8	46.51	51.9	5.7	18.60	-----	6.8	18.55	52.7	45.5
2020-03-04 06:50	5.9	46.62	52.0	5.7	18.66	-----	6.8	18.60	52.9	45.6
2020-03-04 07:00	5.9	46.72	52.1	5.7	18.75	-----	6.8	18.68	52.9	45.8
2020-03-04 07:10	5.8	46.52	52.2	5.8	18.68	-----	6.8	18.60	53.0	45.7
2020-03-04 07:20	5.8	46.52	52.0	5.7	18.70	-----	6.8	18.61	52.9	45.7
2020-03-04 07:30	5.9	46.55	52.1	5.8	18.74	-----	6.7	18.63	52.9	45.8
2020-03-04 07:40	5.8	46.64	52.1	5.7	18.79	-----	6.7	18.66	53.0	45.9
2020-03-04 07:50	5.8	46.85	52.1	5.7	18.88	-----	6.8	18.75	53.1	46.1

Date/Time	GW2i F GPM	GW2i T °F	GW2o °F	GW3i F GPM	GW3i T °F	GW3o °F	GW4i F GPM	GW4i T °F	GW4o °F	GW5i °F
2020-03-04 08:00	5.8	46.84	52.4	5.7	18.92	-----	6.8	18.79	53.1	46.4
2020-03-04 08:10	5.8	46.68	52.3	5.7	18.85	-----	6.8	18.72	53.1	46.2
2020-03-04 08:20	5.8	46.61	51.9	5.8	18.82	-----	6.8	18.69	53.0	46.2
2020-03-04 08:30	5.8	46.60	52.1	5.7	18.83	-----	6.7	18.69	53.0	46.2
2020-03-04 08:40	5.9	46.86	52.1	5.7	18.94	-----	6.7	18.78	53.1	46.4
2020-03-04 08:50	5.9	46.95	52.4	5.7	19.05	-----	6.7	18.88	53.3	46.7
2020-03-04 09:00	5.9	46.74	52.1	5.7	18.97	-----	6.7	18.80	53.3	46.6
2020-03-04 09:10	5.8	46.80	52.1	5.7	18.99	-----	6.7	18.82	53.2	46.6
2020-03-04 09:20	5.8	46.77	52.2	5.7	19.00	-----	6.7	18.82	53.1	46.6
2020-03-04 09:30	5.8	46.70	52.2	5.8	18.97	-----	6.7	18.79	53.2	46.6
2020-03-04 09:40	5.9	46.75	52.2	5.7	19.00	-----	6.7	18.82	53.2	46.6
2020-03-04 09:50	5.9	46.74	52.2	5.8	18.99	-----	6.8	18.82	53.2	46.6
2020-03-04 10:00	5.8	46.77	52.4	5.7	19.01	-----	6.8	18.86	53.2	46.7
2020-03-04 10:10	5.9	46.71	52.3	5.8	18.99	-----	6.8	18.84	53.3	46.7
2020-03-04 10:20	5.8	46.90	52.1	5.8	19.05	-----	6.8	18.93	53.3	46.8
2020-03-04 10:30	5.8	46.95	52.3	5.7	19.09	-----	6.8	18.96	53.3	46.9
2020-03-04 10:40	5.8	46.97	52.2	5.7	19.13	-----	6.8	19.00	53.4	47.1
2020-03-04 10:50	5.8	46.86	52.4	5.8	19.09	-----	6.7	18.96	53.3	46.9
2020-03-04 11:00	5.8	46.93	52.4	5.7	19.12	-----	6.8	19.00	53.4	47.1
2020-03-04 11:10	5.8	46.99	52.3	5.8	19.13	-----	6.8	19.02	53.4	47.0
2020-03-04 11:20	5.8	46.99	52.5	5.7	19.11	-----	6.8	18.99	53.4	47.1
2020-03-04 11:30	5.8	47.21	52.6	5.7	19.19	-----	6.8	19.07	53.5	47.1
2020-03-04 11:40	5.8	46.96	52.4	5.7	19.11	-----	6.8	19.01	53.5	47.1
2020-03-04 11:50	5.8	46.74	52.4	5.7	19.00	-----	6.7	18.91	53.3	46.9
2020-03-04 12:00	5.8	46.65	52.3	5.7	19.00	-----	6.7	18.91	53.3	46.8
2020-03-04 12:10	5.8	46.63	52.2	5.8	18.97	-----	6.7	18.87	53.3	46.7
2020-03-04 12:20	5.8	46.70	52.2	5.7	19.01	-----	6.7	18.93	53.2	46.8
2020-03-04 12:30	5.8	46.71	52.2	5.7	19.02	-----	6.7	18.94	53.3	46.9
2020-03-04 12:40	5.8	46.75	52.2	5.7	19.02	-----	6.7	18.93	53.3	46.9
2020-03-04 12:50	5.8	46.56	52.2	5.7	18.99	-----	6.7	18.90	53.3	46.9
2020-03-04 13:00	5.8	46.58	52.1	5.7	18.98	-----	6.7	18.89	53.2	46.8
2020-03-04 13:10	5.8	46.69	52.1	5.7	19.01	-----	6.7	18.93	53.3	47.0
2020-03-04 13:20	5.8	46.62	52.3	5.8	19.01	-----	6.7	18.93	53.3	46.8
2020-03-04 13:30	5.8	46.46	52.2	5.7	18.93	-----	6.7	18.84	53.2	46.6
2020-03-04 13:40	5.8	46.48	52.1	5.7	18.91	-----	6.7	18.83	53.2	46.6
2020-03-04 13:50	5.8	46.46	51.8	5.8	18.91	-----	6.7	18.82	53.1	46.5
2020-03-04 14:00	6.0	46.70	52.2	1.8	19.70	-----	6.9	18.93	53.1	46.8
2020-03-04 14:10	5.8	47.02	52.4	4.2	19.24	-----	6.7	19.05	53.3	47.0
2020-03-04 14:20	5.7	46.65	52.4	4.3	18.94	-----	6.7	18.93	53.4	46.9
2020-03-04 14:30	5.8	46.45	52.0	4.3	18.80	-----	6.7	18.80	53.2	46.4
2020-03-04 14:40	5.7	49.51	52.5	4.4	19.76	-----	6.7	19.68	53.2	48.0
2020-03-04 14:50	5.7	51.42	55.1	4.4	20.74	-----	6.7	20.69	55.4	50.4
2020-03-04 15:00	5.7	51.71	55.4	4.3	20.85	-----	6.7	20.80	55.8	51.1
2020-03-04 15:10	5.7	52.03	55.7	4.3	20.97	-----	6.7	20.92	56.1	51.5
2020-03-04 15:20	5.7	52.31	55.9	4.3	21.08	-----	6.7	21.04	56.3	51.8
2020-03-04 15:30	5.8	52.59	56.2	4.3	21.18	-----	6.7	21.13	56.5	52.0
2020-03-04 15:40	5.7	52.88	56.4	4.3	21.28	-----	6.7	21.23	56.7	52.2
2020-03-04 15:50	5.8	53.22	56.7	4.3	21.41	-----	6.7	21.36	57.0	52.5

Date/Time	GW2i F GPM	GW2i T °F	GW2o °F	GW3i F GPM	GW3i T °F	GW3o °F	GW4i F GPM	GW4i T °F	GW4o °F	GW5i °F
2020-03-04 16:00	5.8	53.50	57.0	4.3	21.54	-----	6.7	21.49	57.2	52.8
2020-03-04 16:10	5.8	53.78	57.1	4.3	21.64	-----	6.7	21.59	57.4	53.1
2020-03-04 16:20	5.8	54.06	57.4	4.3	21.74	-----	6.7	21.70	57.6	53.4
2020-03-04 16:30	5.8	54.32	57.6	4.3	21.84	-----	6.7	21.80	57.8	53.6
2020-03-04 16:40	5.8	54.54	57.8	4.3	21.93	-----	6.7	21.88	58.0	53.8
2020-03-04 16:50	5.8	54.80	57.9	4.3	22.01	-----	6.8	21.97	58.3	54.0
2020-03-04 17:00	5.8	55.03	58.1	4.3	22.09	-----	6.7	22.05	58.3	54.2
2020-03-04 17:10	5.8	55.22	58.4	4.3	22.16	-----	6.8	22.13	58.4	54.4
2020-03-04 17:20	5.8	55.42	58.5	4.3	22.23	-----	6.7	22.20	58.6	54.5
2020-03-04 17:30	5.8	55.64	58.7	4.3	22.32	-----	6.8	22.28	58.8	54.7
2020-03-04 17:40	5.8	55.81	58.8	4.3	22.39	-----	6.8	22.35	58.9	54.9
2020-03-04 17:50	5.8	55.99	58.9	4.3	22.44	-----	6.8	22.41	59.0	55.1
2020-03-04 18:00	5.8	56.16	59.2	4.3	22.51	-----	6.8	22.46	59.2	55.1
2020-03-04 18:10	5.8	56.33	59.3	4.3	22.55	-----	6.8	22.51	59.3	55.3
2020-03-04 18:20	5.8	56.46	59.4	4.3	22.62	-----	6.8	22.57	59.5	55.4
2020-03-04 18:30	5.8	53.50	59.6	4.3	21.81	-----	6.8	21.84	59.6	53.6
2020-03-04 18:40	5.8	47.21	54.8	4.2	19.09	-----	6.8	19.09	56.5	48.5
2020-03-04 18:50	5.8	46.70	53.3	4.2	18.77	-----	6.7	18.73	54.7	46.1
2020-03-04 19:00	5.8	46.38	53.0	4.2	18.63	-----	6.8	18.60	54.2	45.8
2020-03-04 19:10	5.8	46.17	52.8	4.2	18.54	-----	6.8	18.50	53.8	45.5
2020-03-04 19:20	5.8	45.98	52.3	4.3	18.45	-----	6.8	18.41	53.6	45.2
2020-03-04 19:30	5.8	45.58	52.2	4.3	18.31	-----	6.8	18.27	53.4	45.0
2020-03-04 19:40	5.8	46.30	51.9	4.3	18.51	-----	6.7	18.47	53.1	44.9
2020-03-04 19:50	5.8	46.35	52.5	4.3	18.59	-----	6.8	18.55	53.4	45.6
2020-03-04 20:00	5.8	46.32	52.5	4.3	18.57	-----	6.8	18.53	53.5	45.5
2020-03-04 20:10	5.8	46.24	52.3	4.3	18.54	-----	6.7	18.50	53.5	45.5
2020-03-04 20:20	5.8	46.30	52.3	4.3	18.55	-----	6.7	18.52	53.3	45.4
2020-03-04 20:30	5.8	46.01	52.0	4.3	18.46	-----	6.7	18.43	53.2	45.3
2020-03-04 20:40	5.8	45.95	52.1	4.3	18.42	-----	6.7	18.39	53.1	45.1
2020-03-04 20:50	5.8	45.93	52.1	4.3	18.43	-----	6.7	18.39	53.1	45.1
2020-03-04 21:00	5.8	46.05	52.0	4.4	18.45	-----	6.7	18.41	53.0	45.1
2020-03-04 21:10	5.8	46.23	52.1	4.4	18.54	-----	6.7	18.50	53.2	45.3
2020-03-04 21:20	5.8	46.28	52.1	4.4	18.55	-----	6.7	18.52	53.2	45.4
2020-03-04 21:30	5.8	46.32	52.2	4.4	18.56	-----	6.7	18.53	53.2	45.4
2020-03-04 21:40	5.8	46.20	52.1	4.3	18.52	-----	6.7	18.48	53.2	45.4
2020-03-04 21:50	5.8	45.97	51.9	4.4	18.44	-----	6.7	18.41	53.1	45.2
2020-03-04 22:00	5.8	46.23	52.0	4.4	18.50	-----	6.7	18.47	52.9	45.2
2020-03-04 22:10	5.8	46.30	52.0	4.3	18.55	-----	6.7	18.52	53.1	45.4
2020-03-04 22:20	5.8	46.31	52.0	4.4	18.56	-----	6.7	18.52	53.0	45.4
2020-03-04 22:30	5.8	46.33	52.1	4.4	18.56	-----	6.7	18.53	53.1	45.4
2020-03-04 22:40	5.8	46.23	52.1	4.4	18.54	-----	6.7	18.50	53.1	45.4
2020-03-04 22:50	5.8	46.10	52.0	4.4	18.48	-----	6.7	18.45	53.0	45.3
2020-03-04 23:00	5.8	46.02	52.0	4.3	18.44	-----	6.7	18.41	52.9	45.2
2020-03-04 23:10	5.8	45.97	52.1	4.3	18.42	-----	6.7	18.39	52.9	45.1
2020-03-04 23:20	5.8	45.99	51.8	4.4	18.40	-----	6.7	18.36	52.8	45.0
2020-03-04 23:30	5.8	46.28	51.9	4.3	18.53	-----	6.7	18.49	52.9	45.4
2020-03-04 23:40	5.8	46.30	52.2	4.3	18.52	-----	6.7	18.49	53.0	45.4
2020-03-04 23:50	5.8	46.32	52.2	4.4	18.52	-----	6.7	18.49	52.9	45.4

Date/Time	GW2i F GPM	GW2i T °F	GW2o °F	GW3i F GPM	GW3i T °F	GW3o °F	GW4i F GPM	GW4i T °F	GW4o °F	GW5i °F
2020-03-05 00:00	5.8	46.27	51.9	4.4	18.52	-----	6.7	18.49	53.0	45.4
2020-03-05 00:10	5.8	46.12	51.9	4.3	18.45	-----	6.7	18.42	52.9	45.3
2020-03-05 00:20	5.8	46.04	51.8	4.3	18.42	-----	6.7	18.39	52.8	45.1
2020-03-05 00:30	5.8	45.92	51.6	4.3	18.38	-----	6.6	18.34	52.8	45.0
2020-03-05 00:40	5.8	45.86	51.7	4.3	18.35	-----	6.6	18.32	52.8	44.9
2020-03-05 00:50	5.8	46.27	52.1	4.3	18.48	-----	6.6	18.45	52.8	45.0
2020-03-05 01:00	5.8	46.30	51.9	4.3	18.52	-----	6.6	18.48	52.9	45.4
2020-03-05 01:10	5.8	46.33	52.0	4.4	18.52	-----	6.7	18.49	52.9	45.4
2020-03-05 01:20	5.8	46.27	52.0	4.3	18.50	-----	6.7	18.48	53.0	45.3
2020-03-05 01:30	5.8	46.27	52.0	4.3	18.49	-----	6.7	18.46	52.9	45.3
2020-03-05 01:40	5.8	46.36	52.1	4.3	18.56	-----	6.7	18.53	53.0	45.4
2020-03-05 01:50	5.8	46.26	52.0	4.3	18.52	-----	6.7	18.48	53.0	45.4
2020-03-05 02:00	5.8	46.28	51.9	4.3	18.52	-----	6.7	18.48	53.0	45.4
2020-03-05 02:10	5.8	46.20	52.0	4.2	18.49	-----	6.7	18.47	52.9	45.3
2020-03-05 02:20	5.8	46.09	51.9	4.3	18.44	-----	6.7	18.41	52.9	45.2
2020-03-05 02:30	5.8	46.15	52.0	4.3	18.45	-----	6.7	18.43	52.9	45.2
2020-03-05 02:40	5.8	46.30	52.1	4.2	18.50	-----	6.7	18.47	52.9	45.3
2020-03-05 02:50	5.8	46.19	51.9	4.3	18.48	-----	6.7	18.46	52.9	45.3
2020-03-05 03:00	5.8	46.10	51.8	4.2	18.44	-----	6.7	18.41	52.8	45.2
2020-03-05 03:10	5.8	46.00	51.8	4.2	18.39	-----	6.7	18.36	52.7	45.1
2020-03-05 03:20	5.8	46.00	51.8	4.3	18.40	-----	6.7	18.37	52.7	45.1
2020-03-05 03:30	5.8	45.93	51.8	4.2	18.36	-----	6.7	18.33	52.7	44.9
2020-03-05 03:40	5.8	46.00	51.7	4.2	18.38	-----	6.7	18.35	52.7	45.0
2020-03-05 03:50	5.8	46.10	51.9	4.3	18.44	-----	6.7	18.41	52.8	45.1
2020-03-05 04:00	5.8	45.94	51.9	4.3	18.37	-----	6.7	18.35	52.7	45.0
2020-03-05 04:10	5.8	46.30	52.2	4.3	18.48	-----	6.7	18.45	52.7	45.1
2020-03-05 04:20	5.8	46.33	52.0	4.2	18.52	-----	6.7	18.50	52.9	45.3
2020-03-05 04:30	5.8	46.33	51.8	4.3	18.52	-----	6.7	18.48	52.9	45.4
2020-03-05 04:40	5.8	46.30	51.9	4.2	18.51	-----	6.7	18.48	52.8	45.4
2020-03-05 04:50	5.8	46.33	52.1	4.2	18.52	-----	6.6	18.49	52.8	45.3
2020-03-05 05:00	5.8	46.33	52.1	4.3	18.52	-----	6.6	18.49	52.9	45.4
2020-03-05 05:10	5.8	46.32	52.0	4.3	18.50	-----	6.6	18.47	52.8	45.3
2020-03-05 05:20	5.8	46.16	51.8	4.2	18.45	-----	6.6	18.43	52.8	45.3
2020-03-05 05:30	5.8	46.13	51.8	4.2	18.44	-----	6.6	18.41	52.7	45.1
2020-03-05 05:40	5.8	46.12	51.8	4.2	18.43	-----	6.6	18.41	52.7	45.1
2020-03-05 05:50	5.8	46.18	51.7	4.2	18.44	-----	6.6	18.41	52.7	45.2
2020-03-05 06:00	5.8	46.21	51.8	4.2	18.45	-----	6.6	18.43	52.8	45.2
2020-03-05 06:10	5.8	46.26	51.8	4.2	18.49	-----	6.6	18.46	52.7	45.3
2020-03-05 06:20	5.8	46.05	51.7	4.2	18.41	-----	6.6	18.39	52.7	45.1
2020-03-05 06:30	5.8	46.11	51.7	4.2	18.43	-----	6.5	18.41	52.7	45.0
2020-03-05 06:40	5.8	46.07	51.7	4.2	18.42	-----	6.6	18.41	52.7	45.2
2020-03-05 06:50	5.8	46.25	51.8	4.2	18.47	-----	6.6	18.44	52.8	45.2
2020-03-05 07:00	5.8	46.33	51.8	4.2	18.54	-----	6.6	18.49	52.8	45.4
2020-03-05 07:10	5.8	46.47	52.0	4.2	18.60	-----	6.6	18.54	52.8	45.5
2020-03-05 07:20	5.8	46.56	52.0	4.2	18.66	-----	6.6	18.60	52.9	45.6
2020-03-05 07:30	5.8	46.54	52.0	4.2	18.65	-----	6.6	18.58	52.9	45.6
2020-03-05 07:40	5.8	46.73	52.0	4.2	18.71	-----	6.6	18.67	53.0	45.8
2020-03-05 07:50	5.8	46.58	52.0	4.2	18.68	-----	6.6	18.63	53.0	45.8

Date/Time	GW2i F GPM	GW2i T °F	GW2o °F	GW3i F GPM	GW3i T °F	GW3o °F	GW4i F GPM	GW4i T °F	GW4o °F	GW5i °F
2020-03-05 08:00	5.8	46.48	51.9	4.2	18.66	-----	6.6	18.59	53.0	45.7
2020-03-05 08:10	5.8	46.52	51.9	4.2	18.71	-----	6.6	18.63	52.9	45.9
2020-03-05 08:20	5.8	46.54	52.0	4.2	18.77	-----	6.6	18.65	53.0	45.9
2020-03-05 08:30	5.8	46.48	52.0	4.2	18.76	-----	6.6	18.63	53.0	45.9
2020-03-05 08:40	5.8	46.68	52.1	4.2	18.83	-----	6.6	18.70	53.1	46.1
2020-03-05 08:50	5.8	46.95	52.3	4.2	18.94	-----	6.6	18.82	53.2	46.4
2020-03-05 09:00	5.8	46.82	52.3	4.2	18.94	-----	6.6	18.82	53.3	46.6
2020-03-05 09:10	5.8	46.71	52.2	4.2	18.88	-----	6.6	18.77	53.3	46.4
2020-03-05 09:20	5.8	46.66	52.3	4.2	18.88	-----	6.6	18.76	53.3	46.4
2020-03-05 09:30	5.8	46.76	52.5	4.2	18.93	-----	6.6	18.80	53.2	46.5
2020-03-05 09:40	5.8	46.94	52.3	4.2	19.00	-----	6.6	18.87	53.3	46.7
2020-03-05 09:50	5.8	47.04	52.5	4.2	19.08	-----	6.6	18.94	53.4	47.0
2020-03-05 10:00	5.8	46.91	52.4	4.2	19.03	-----	6.6	18.92	53.4	46.9
2020-03-05 10:10	5.8	46.93	52.5	4.2	19.05	-----	6.6	18.95	53.4	46.9
2020-03-05 10:20	5.8	46.93	52.3	4.2	19.04	-----	6.6	18.95	53.4	46.9
2020-03-05 10:30	5.8	47.11	52.4	4.3	19.10	-----	6.6	19.01	53.4	47.0
2020-03-05 10:40	5.8	47.37	52.8	4.2	19.20	-----	6.6	19.12	53.5	47.4
2020-03-05 10:50	5.8	47.74	52.7	4.2	19.38	-----	6.6	19.30	53.9	47.7
2020-03-05 11:00	5.8	48.02	53.0	4.2	19.50	-----	6.6	19.42	54.0	48.1
2020-03-05 11:10	5.9	48.20	53.2	3.4	19.68	-----	6.7	19.50	54.1	48.3
2020-03-05 11:20	6.1	48.32	53.1	0.0	22.11	-----	7.0	19.51	54.1	48.4
2020-03-05 11:30	6.1	48.55	53.3	0.0	24.36	-----	7.0	19.62	54.1	48.6
2020-03-05 11:40	6.1	48.61	53.3	0.0	25.50	-----	7.0	19.65	54.3	48.8
2020-03-05 11:50	6.1	48.90	53.5	0.0	26.20	-----	7.0	19.77	54.4	49.1
2020-03-05 12:00	6.1	49.38	53.7	0.0	26.76	-----	7.0	19.97	54.7	49.5
2020-03-05 12:10	6.1	49.54	53.9	0.9	25.89	69.2	6.9	20.07	54.8	49.9
2020-03-05 12:20	5.9	49.16	54.1	4.2	20.11	57.9	6.7	19.91	54.9	49.8
2020-03-05 12:30	5.9	49.32	54.1	4.2	20.12	54.0	6.7	19.97	54.9	49.7
2020-03-05 12:40	5.9	49.44	54.1	4.1	20.15	53.9	6.7	20.01	55.0	49.8
2020-03-05 12:50	5.9	49.58	54.2	4.1	20.23	54.2	6.7	20.11	55.2	50.0
2020-03-05 13:00	5.9	49.58	54.4	4.1	20.20	54.0	6.7	20.09	55.1	49.9
2020-03-05 13:10	5.9	49.64	54.5	4.1	20.22	54.1	6.7	20.11	55.1	49.9
2020-03-05 13:20	5.9	50.04	54.5	4.2	20.37	54.4	6.7	20.26	55.4	50.2
2020-03-05 13:30	5.9	50.13	54.6	4.2	20.43	54.7	6.7	20.31	55.5	50.5
2020-03-05 13:40	5.9	50.20	54.7	4.1	20.48	54.8	6.7	20.36	55.5	50.6
2020-03-05 13:50	5.9	49.89	54.9	3.9	20.36	54.7	6.7	20.24	55.6	50.4
2020-03-05 14:00	5.9	49.74	54.6	3.9	20.31	54.5	6.7	20.19	55.5	50.2
2020-03-05 14:10	5.9	49.46	54.3	3.8	20.21	54.2	6.8	20.09	55.3	50.0
2020-03-05 14:20	5.9	49.22	54.3	3.9	20.11	54.0	6.7	19.98	55.2	49.7
2020-03-05 14:30	5.9	48.97	54.1	3.8	20.00	53.7	6.8	19.86	55.1	49.4
2020-03-05 14:40	5.9	48.66	54.0	3.8	19.90	53.5	6.8	19.77	55.1	49.3
2020-03-05 14:50	5.9	48.52	53.7	3.8	19.80	53.3	6.8	19.68	54.9	48.8
2020-03-05 15:00	5.9	48.65	53.7	3.9	19.82	53.2	6.8	19.70	54.6	48.9
2020-03-05 15:10	5.9	48.72	54.1	3.9	19.89	53.4	6.8	19.77	54.8	49.0
2020-03-05 15:20	5.9	48.62	53.8	3.9	19.85	53.3	6.8	19.72	54.7	49.0
2020-03-05 15:30	5.9	48.20	53.5	3.8	19.68	53.0	6.8	19.55	54.6	48.6
2020-03-05 15:40	5.9	47.88	53.2	3.8	19.54	52.5	6.8	19.41	54.4	48.2
2020-03-05 15:50	5.9	47.37	52.9	3.8	19.37	52.3	6.8	19.22	54.2	47.8

Date/Time	GW2i F GPM	GW2i T °F	GW2o °F	GW3i F GPM	GW3i T °F	GW3o °F	GW4i F GPM	GW4i T °F	GW4o °F	GW5i °F
2020-03-05 16:00	5.9	47.12	52.8	3.8	19.22	51.8	6.8	19.07	54.0	47.3
2020-03-05 16:10	5.9	46.97	52.9	3.8	19.14	51.7	6.8	19.01	53.8	47.2
2020-03-05 16:20	5.9	47.13	52.6	3.7	19.20	51.6	6.8	19.06	53.7	47.1
2020-03-05 16:30	5.9	46.69	52.5	3.8	19.05	51.5	6.8	18.91	53.7	47.0
2020-03-05 16:40	5.9	46.61	52.2	3.7	18.95	51.1	6.8	18.83	53.5	46.7
2020-03-05 16:50	5.9	46.47	52.2	3.7	18.92	51.0	6.8	18.79	53.5	46.6
2020-03-05 17:00	5.9	46.26	52.1	3.8	18.80	50.8	6.8	18.68	53.3	46.3
2020-03-05 17:10	5.9	46.17	52.0	3.8	18.74	50.6	6.8	18.63	53.0	46.0
2020-03-05 17:20	5.9	46.10	52.1	3.8	18.72	50.5	6.8	18.59	53.0	46.0
2020-03-05 17:30	5.9	46.94	52.0	3.8	18.96	51.0	6.8	18.85	53.1	46.0
2020-03-05 17:40	5.9	46.63	52.3	3.8	18.89	50.9	6.8	18.78	53.4	46.4
2020-03-05 17:50	5.9	46.50	52.1	3.8	18.80	50.6	6.8	18.69	53.1	46.1
2020-03-05 18:00	5.9	46.43	52.1	3.7	18.76	50.5	6.8	18.66	53.1	46.0
2020-03-05 18:10	5.9	46.31	52.0	3.8	18.69	50.3	6.8	18.58	53.0	45.8
2020-03-05 18:20	5.9	46.22	52.0	3.8	18.64	50.1	6.8	18.54	52.9	45.6
2020-03-05 18:30	5.9	46.08	51.8	3.8	18.58	50.0	6.8	18.49	52.9	45.6
2020-03-05 18:40	5.9	46.20	51.8	3.7	18.59	49.9	6.8	18.50	52.9	45.4
2020-03-05 18:50	5.9	46.33	52.1	3.7	18.66	50.1	6.8	18.56	52.9	45.7
2020-03-05 19:00	5.9	46.35	52.0	3.6	18.68	50.2	6.8	18.58	52.9	45.7
2020-03-05 19:10	5.9	46.42	51.9	3.6	18.68	50.3	6.8	18.61	52.9	45.8
2020-03-05 19:20	5.9	46.42	51.9	3.6	18.68	50.3	6.8	18.60	52.9	45.8
2020-03-05 19:30	5.9	46.36	51.8	3.6	18.66	50.2	6.7	18.57	53.0	45.7
2020-03-05 19:40	5.9	46.33	51.8	3.6	18.64	50.0	6.8	18.56	53.0	45.7
2020-03-05 19:50	5.9	46.33	51.9	3.6	18.63	50.1	6.7	18.55	52.8	45.6
2020-03-05 20:00	5.9	46.29	52.0	3.6	18.61	50.0	6.8	18.54	52.8	45.6
2020-03-05 20:10	5.9	46.11	51.8	3.5	18.53	49.9	6.8	18.48	52.8	45.5
2020-03-05 20:20	5.9	46.02	51.7	3.5	18.49	49.7	6.8	18.44	52.7	45.3
2020-03-05 20:30	5.9	46.15	51.9	3.6	18.50	49.6	6.8	18.45	52.7	45.4
2020-03-05 20:40	5.9	46.33	51.9	3.6	18.57	49.9	6.8	18.53	52.8	45.5
2020-03-05 20:50	5.9	46.33	51.9	3.6	18.57	49.8	6.8	18.53	52.8	45.5
2020-03-05 21:00	5.9	46.32	51.9	3.5	18.57	49.8	6.8	18.53	52.7	45.5
2020-03-05 21:10	5.9	46.27	51.8	3.5	18.55	49.8	6.8	18.50	52.7	45.5
2020-03-05 21:20	5.9	46.23	51.7	3.5	18.53	49.8	6.8	18.49	52.7	45.4
2020-03-05 21:30	5.9	46.19	51.8	3.5	18.52	49.7	6.8	18.48	52.7	45.5
2020-03-05 21:40	5.9	46.05	51.6	3.6	18.46	49.6	6.7	18.42	52.6	45.3
2020-03-05 21:50	5.9	46.06	51.7	3.5	18.45	49.5	6.8	18.42	52.5	45.2
2020-03-05 22:00	5.9	46.09	51.6	3.6	18.48	49.7	6.8	18.44	52.5	45.3
2020-03-05 22:10	5.9	46.02	51.6	3.5	18.44	49.6	6.8	18.41	52.5	45.3
2020-03-05 22:20	5.9	46.02	51.7	3.6	18.44	49.6	6.7	18.41	52.5	45.2
2020-03-05 22:30	5.9	45.98	51.7	3.6	18.43	49.6	6.8	18.39	52.5	45.2
2020-03-05 22:40	5.9	46.15	51.7	3.5	18.47	49.5	6.8	18.44	52.5	45.1
2020-03-05 22:50	5.9	46.32	51.9	3.6	18.55	49.9	6.8	18.52	52.7	45.4
2020-03-05 23:00	5.9	46.33	51.6	3.5	18.56	49.9	6.8	18.53	52.7	45.5
2020-03-05 23:10	5.9	46.35	51.8	3.5	18.56	50.0	6.8	18.53	52.7	45.5
2020-03-05 23:20	5.9	46.47	52.0	3.6	18.60	50.0	6.8	18.57	52.7	45.6
2020-03-05 23:30	5.9	46.47	52.0	3.5	18.61	50.0	6.8	18.57	52.8	45.6
2020-03-05 23:40	5.9	46.48	51.9	3.5	18.62	50.1	6.8	18.59	52.7	45.6
2020-03-05 23:50	5.9	46.55	51.9	3.5	18.64	50.0	6.8	18.61	52.7	45.7

Date/Time	GW2i F GPM	GW2i T °F	GW2o °F	GW3i F GPM	GW3i T °F	GW3o °F	GW4i F GPM	GW4i T °F	GW4o °F	GW5i °F
2020-03-06 00:00	5.9	46.53	51.8	3.5	18.64	50.1	6.8	18.61	52.8	45.7
2020-03-06 00:10	5.9	46.47	51.8	3.5	18.60	50.1	6.8	18.57	52.8	45.7
2020-03-06 00:20	5.9	46.55	51.9	3.5	18.64	50.0	6.8	18.61	52.8	45.7
2020-03-06 00:30	5.9	46.53	51.9	3.5	18.61	50.0	6.8	18.60	52.7	45.7
2020-03-06 00:40	5.9	46.47	51.7	3.5	18.58	49.9	6.8	18.57	52.7	45.6
2020-03-06 00:50	5.9	46.38	51.9	3.5	18.57	49.8	6.8	18.54	52.7	45.6
2020-03-06 01:00	5.9	46.25	51.8	3.5	18.49	49.7	6.8	18.49	52.6	45.4
2020-03-06 01:10	5.9	46.25	51.6	3.6	18.48	49.6	6.8	18.46	52.5	45.4
2020-03-06 01:20	5.9	46.21	51.6	3.5	18.47	49.6	6.8	18.46	52.6	45.4
2020-03-06 01:30	5.9	46.16	51.6	3.6	18.44	49.6	6.8	18.44	52.6	45.3
2020-03-06 01:40	5.9	46.07	51.5	3.5	18.43	49.5	6.8	18.42	52.5	45.3
2020-03-06 01:50	5.9	46.08	51.5	3.5	18.43	49.6	6.8	18.43	52.5	45.2
2020-03-06 02:00	5.9	46.05	51.6	3.6	18.42	49.5	6.8	18.41	52.5	45.2
2020-03-06 02:10	5.9	46.07	51.4	3.6	18.41	49.4	6.8	18.41	52.5	45.1
2020-03-06 02:20	5.9	45.99	51.3	3.5	18.39	49.4	6.8	18.39	52.5	45.1
2020-03-06 02:30	5.9	45.97	51.3	3.5	18.32	49.3	6.8	18.33	52.3	45.0
2020-03-06 02:40	5.9	46.27	51.6	3.5	18.47	49.3	6.8	18.48	52.4	45.3
2020-03-06 02:50	5.9	46.27	51.6	3.5	18.46	49.5	6.8	18.47	52.5	45.4
2020-03-06 03:00	5.9	46.27	51.5	3.5	18.45	49.5	6.8	18.46	52.5	45.2
2020-03-06 03:10	5.9	46.21	51.9	3.5	18.44	49.4	6.8	18.45	52.6	45.2
2020-03-06 03:20	5.9	46.10	51.4	3.4	18.40	49.4	6.8	18.41	52.6	45.2
2020-03-06 03:30	5.9	46.03	51.4	3.5	18.36	49.3	6.8	18.39	52.5	45.1
2020-03-06 03:40	5.9	45.99	51.3	3.4	18.32	49.2	6.8	18.36	52.5	45.0
2020-03-06 03:50	5.9	45.92	51.3	3.5	18.32	49.2	6.8	18.33	52.4	45.0
2020-03-06 04:00	5.9	46.07	51.4	3.5	18.34	49.1	6.8	18.36	52.3	44.9
2020-03-06 04:10	5.9	46.27	51.7	3.5	18.43	49.4	6.8	18.46	52.5	45.1
2020-03-06 04:20	5.9	46.28	51.7	3.5	18.42	49.4	6.8	18.45	52.6	45.2
2020-03-06 04:30	5.9	46.30	51.7	3.5	18.43	49.4	6.8	18.46	52.6	45.3
2020-03-06 04:40	5.9	46.03	51.4	3.4	18.35	49.4	6.8	18.38	52.5	45.1
2020-03-06 04:50	5.9	45.90	51.3	3.4	18.26	49.0	6.8	18.29	52.4	44.8
2020-03-06 05:00	5.9	45.96	51.3	3.4	18.27	48.9	6.8	18.31	52.3	44.8
2020-03-06 05:10	5.9	45.90	51.3	3.4	18.26	49.0	6.8	18.29	52.3	44.9
2020-03-06 05:20	5.9	45.89	51.3	3.5	18.26	49.0	6.8	18.28	52.3	44.9
2020-03-06 05:30	5.9	46.31	51.4	3.4	18.41	49.2	6.8	18.44	52.3	45.2
2020-03-06 05:40	5.9	46.28	51.5	3.4	18.41	49.4	6.8	18.45	52.4	45.2
2020-03-06 05:50	5.9	46.27	51.5	3.4	18.40	49.4	6.8	18.43	52.5	45.2
2020-03-06 06:00	5.9	46.35	51.5	3.4	18.42	49.4	6.8	18.45	52.5	45.3
2020-03-06 06:10	5.9	46.53	51.7	3.4	18.52	49.5	6.8	18.54	52.6	45.4
2020-03-06 06:20	5.9	46.50	51.7	3.4	18.50	49.6	6.8	18.53	52.6	45.4
2020-03-06 06:30	5.9	46.51	51.6	3.4	18.50	49.6	6.8	18.54	52.6	45.4
2020-03-06 06:40	5.9	46.54	51.7	3.4	18.52	49.6	6.8	18.56	52.6	45.5
2020-03-06 06:50	5.9	46.61	51.7	3.4	18.53	49.7	6.8	18.57	52.7	45.5
2020-03-06 07:00	5.9	46.67	51.8	3.4	18.56	49.8	6.8	18.61	52.6	45.6
2020-03-06 07:10	5.9	46.63	51.8	3.4	18.56	49.9	6.8	18.59	52.7	45.7
2020-03-06 07:20	5.9	46.66	51.8	3.4	18.58	49.8	6.8	18.61	52.7	45.6
2020-03-06 07:30	5.9	46.69	51.8	3.4	18.61	49.9	6.8	18.64	52.7	45.7
2020-03-06 07:40	5.9	46.45	51.9	3.4	18.54	49.7	6.8	18.56	52.7	45.7
2020-03-06 07:50	5.9	46.34	51.8	3.4	18.49	49.4	6.8	18.50	52.6	45.5

Date/Time	GW2i F GPM	GW2i T °F	GW2o °F	GW3i F GPM	GW3i T °F	GW3o °F	GW4i F GPM	GW4i T °F	GW4o °F	GW5i °F
2020-03-06 08:00	5.9	46.33	51.6	3.4	18.49	49.6	6.8	18.51	52.6	45.4
2020-03-06 08:10	5.9	46.33	51.6	3.4	18.52	49.7	6.8	18.52	52.6	45.6
2020-03-06 08:20	5.9	45.99	51.6	3.4	18.40	49.5	6.8	18.41	52.5	45.3
2020-03-06 08:30	5.9	45.99	51.4	3.4	18.43	49.4	6.8	18.40	52.4	45.2
2020-03-06 08:40	5.9	46.02	51.4	3.4	18.44	49.4	6.8	18.41	52.4	45.3
2020-03-06 08:50	5.9	46.03	51.4	3.4	18.47	49.6	6.8	18.43	52.4	45.4
2020-03-06 09:00	5.9	45.99	51.5	3.4	18.45	49.5	6.8	18.41	52.4	45.4
2020-03-06 09:10	5.9	46.10	51.5	3.4	18.49	49.6	6.8	18.45	52.5	45.3
2020-03-06 09:20	5.9	46.03	51.5	3.4	18.45	49.4	6.8	18.41	52.5	45.3
2020-03-06 09:30	5.9	46.19	51.5	3.4	18.58	49.8	6.8	18.49	52.5	45.5
2020-03-06 09:40	5.9	46.49	51.5	3.4	18.76	50.3	6.8	18.64	52.6	46.0
2020-03-06 09:50	5.9	46.67	51.9	3.3	18.87	50.5	6.8	18.73	52.8	46.2
2020-03-06 10:00	5.9	46.77	51.9	3.3	18.94	50.8	6.8	18.80	52.9	46.4
2020-03-06 10:10	5.9	46.92	52.0	3.3	19.00	50.9	6.8	18.88	53.0	46.6
2020-03-06 10:20	5.9	46.60	51.9	3.3	18.89	50.8	6.8	18.78	53.0	46.6
2020-03-06 10:30	5.9	46.57	51.7	3.4	18.88	50.6	6.8	18.78	52.9	46.4
2020-03-06 10:40	5.9	46.60	51.7	3.4	18.89	50.7	6.8	18.77	52.9	46.4
2020-03-06 10:50	5.9	46.50	51.6	3.4	18.88	50.7	6.8	18.78	52.9	46.4
2020-03-06 11:00	5.9	46.51	52.0	3.4	18.89	50.7	6.8	18.79	52.9	46.4
2020-03-06 11:10	5.8	46.52	51.8	3.8	18.89	50.7	6.7	18.78	53.0	46.4
2020-03-06 11:20	5.8	46.50	51.9	4.7	18.87	50.3	6.6	18.76	53.0	46.5
2020-03-06 11:30	5.8	46.72	51.8	4.7	18.91	50.2	6.7	18.82	53.1	46.6
2020-03-06 11:40	5.8	46.81	52.1	4.7	19.01	50.5	6.7	18.92	53.2	46.9
2020-03-06 11:50	5.8	46.59	51.8	4.7	18.89	50.3	6.7	18.83	53.0	46.7
2020-03-06 12:00	5.8	46.65	51.9	4.7	18.94	50.1	6.7	18.87	53.1	46.8
2020-03-06 12:10	5.8	46.72	52.0	4.7	18.94	50.3	6.7	18.87	53.1	46.9
2020-03-06 12:20	5.8	46.58	52.0	4.7	18.92	50.4	6.7	18.87	53.1	46.9
2020-03-06 12:30	5.8	46.49	51.6	4.7	18.85	50.0	6.7	18.79	53.0	46.6
2020-03-06 12:40	5.8	46.72	51.9	4.7	18.94	50.3	6.7	18.89	53.1	46.8
2020-03-06 12:50	5.8	46.63	52.0	4.7	18.93	50.5	6.7	18.88	53.2	46.9
2020-03-06 13:00	5.8	46.84	52.3	4.7	19.02	50.5	6.6	18.95	53.2	47.0
2020-03-06 13:10	5.8	46.81	52.0	4.7	19.02	50.6	6.7	18.97	53.3	47.1
2020-03-06 13:20	5.8	46.73	51.9	4.7	18.96	50.5	6.7	18.92	53.1	47.1
2020-03-06 13:30	5.8	46.81	52.1	4.7	19.00	50.5	6.7	18.96	53.2	47.0
2020-03-06 13:40	5.8	46.98	52.3	4.7	19.09	50.7	6.7	19.04	53.3	47.1
2020-03-06 13:50	5.8	46.75	52.4	4.6	19.02	50.6	6.7	18.98	53.4	47.1
2020-03-06 14:00	5.8	46.77	51.9	4.7	18.99	50.6	6.7	18.95	53.3	46.9
2020-03-06 14:10	5.8	46.69	52.0	4.7	18.99	50.5	6.7	18.94	53.3	47.0
2020-03-06 14:20	5.8	46.51	52.0	4.7	18.95	50.5	6.6	18.89	53.2	46.8
2020-03-06 14:30	5.8	46.42	52.0	4.7	18.88	50.3	6.7	18.83	53.1	46.7
2020-03-06 14:40	5.8	46.38	52.1	4.7	18.88	50.3	6.6	18.82	53.1	46.6
2020-03-06 14:50	5.8	46.40	51.8	4.7	18.87	50.2	6.6	18.82	53.1	46.6
2020-03-06 15:00	5.8	46.51	51.8	4.7	18.92	50.3	6.6	18.88	53.2	46.8
2020-03-06 15:10	5.8	46.33	51.8	4.6	18.83	50.2	6.7	18.81	53.1	46.5
2020-03-06 15:20	5.8	46.34	51.7	4.7	18.82	50.2	6.7	18.81	53.1	46.5
2020-03-06 15:30	5.8	46.42	51.7	4.7	18.82	50.2	6.6	18.80	53.0	46.4
2020-03-06 15:40	5.8	46.69	51.8	4.6	18.97	50.3	6.7	18.94	53.1	46.5
2020-03-06 15:50	5.8	46.62	51.9	4.6	18.92	50.4	6.7	18.89	53.1	46.6

Date/Time	GW2i F GPM	GW2i T °F	GW2o °F	GW3i F GPM	GW3i T °F	GW3o °F	GW4i F GPM	GW4i T °F	GW4o °F	GW5i °F
2020-03-06 16:00	5.8	46.62	51.9	4.7	18.91	50.3	6.7	18.89	53.1	46.6
2020-03-06 16:10	5.8	46.70	51.9	4.6	18.94	50.4	6.7	18.91	53.2	46.6
2020-03-06 16:20	5.8	46.68	52.0	4.7	18.93	50.4	6.7	18.90	53.0	46.5
2020-03-06 16:30	5.8	46.64	52.2	4.6	18.91	50.4	6.7	18.87	53.1	46.5
2020-03-06 16:40	5.8	46.56	52.1	4.7	18.85	50.3	6.7	18.81	53.0	46.4
2020-03-06 16:50	5.8	46.48	51.9	4.7	18.80	50.1	6.7	18.78	53.0	46.2
2020-03-06 17:00	5.8	46.53	51.8	4.6	18.80	50.0	6.7	18.77	52.9	46.2
2020-03-06 17:10	5.8	46.37	51.9	4.6	18.75	50.0	6.7	18.71	52.9	46.1
2020-03-06 17:20	5.8	46.33	51.7	4.5	18.69	49.8	6.7	18.68	52.8	45.9
2020-03-06 17:30	5.8	46.20	51.6	4.5	18.64	49.8	6.7	18.61	52.7	45.7
2020-03-06 17:40	5.8	46.16	51.5	4.5	18.57	49.6	6.6	18.55	52.6	45.6
2020-03-06 17:50	5.8	46.40	51.6	4.5	18.68	49.7	6.7	18.64	52.6	45.7
2020-03-06 18:00	5.8	46.34	51.7	4.4	18.63	49.5	6.6	18.58	52.7	45.6
2020-03-06 18:10	5.8	46.33	51.8	4.5	18.57	49.4	6.7	18.53	52.7	45.5
2020-03-06 18:20	5.8	46.29	51.7	4.4	18.56	49.3	6.6	18.53	52.6	45.4
2020-03-06 18:30	5.8	46.05	51.8	4.5	18.47	49.2	6.6	18.43	52.6	45.3
2020-03-06 18:40	5.8	46.02	51.5	4.4	18.41	49.0	6.6	18.38	52.5	45.1
2020-03-06 18:50	5.8	46.23	51.8	4.4	18.51	49.1	6.6	18.48	52.5	45.2
2020-03-06 19:00	5.8	46.30	51.6	4.4	18.52	49.3	6.6	18.50	52.6	45.4
2020-03-06 19:10	5.8	46.30	51.6	4.3	18.52	49.3	6.6	18.49	52.6	45.3
2020-03-06 19:20	5.8	46.30	51.6	4.4	18.52	49.3	6.7	18.49	52.6	45.4
2020-03-06 19:30	5.8	46.23	51.6	4.4	18.52	49.3	6.6	18.46	52.6	45.3
2020-03-06 19:40	5.8	46.31	51.7	4.4	18.52	49.2	6.6	18.49	52.6	45.3
2020-03-06 19:50	5.8	46.33	51.7	4.4	18.56	49.3	6.6	18.53	52.6	45.4
2020-03-06 20:00	5.8	46.28	51.7	4.4	18.52	49.3	6.6	18.49	52.6	45.4
2020-03-06 20:10	5.8	46.36	51.7	4.3	18.55	49.3	6.6	18.53	52.6	45.4
2020-03-06 20:20	5.8	46.16	51.6	4.4	18.48	49.3	6.6	18.45	52.6	45.3
2020-03-06 20:30	5.8	45.96	51.4	4.4	18.38	49.0	6.6	18.36	52.4	45.1
2020-03-06 20:40	5.8	46.33	51.5	4.4	18.50	49.0	6.6	18.49	52.4	45.2
2020-03-06 20:50	5.8	46.29	51.6	4.3	18.50	49.3	6.6	18.47	52.6	45.3
2020-03-06 21:00	5.8	46.33	51.6	4.3	18.49	49.2	6.6	18.48	52.7	45.3
2020-03-06 21:10	5.8	46.33	51.6	4.3	18.49	49.2	6.6	18.48	52.6	45.3
2020-03-06 21:20	5.8	46.29	51.6	4.3	18.50	49.3	6.6	18.48	52.6	45.3
2020-03-06 21:30	5.8	46.14	51.5	4.3	18.44	49.2	6.6	18.42	52.4	45.2
2020-03-06 21:40	5.8	46.03	51.5	4.3	18.40	49.0	6.7	18.39	52.3	45.1
2020-03-06 21:50	5.8	45.98	51.5	4.3	18.38	49.0	6.7	18.36	52.4	45.1
2020-03-06 22:00	5.8	45.85	51.6	4.3	18.32	48.8	6.7	18.31	52.3	44.9
2020-03-06 22:10	5.8	46.06	51.4	4.3	18.38	48.9	6.7	18.37	52.3	44.9
2020-03-06 22:20	5.8	46.21	51.5	4.3	18.44	49.1	6.7	18.43	52.4	45.2
2020-03-06 22:30	5.8	46.21	51.6	4.3	18.44	49.2	6.7	18.42	52.5	45.2
2020-03-06 22:40	5.8	46.12	51.4	4.3	18.40	49.1	6.7	18.41	52.4	45.2
2020-03-06 22:50	5.8	46.19	51.5	4.3	18.43	49.0	6.7	18.41	52.4	45.2
2020-03-06 23:00	5.8	46.13	51.4	4.2	18.41	49.1	6.7	18.41	52.4	45.1
2020-03-06 23:10	5.8	46.22	51.4	4.3	18.42	49.1	6.7	18.43	52.5	45.1
2020-03-06 23:20	5.8	46.38	51.9	4.3	18.51	49.3	6.7	18.51	52.6	45.3
2020-03-06 23:30	5.8	46.12	51.6	4.3	18.41	49.2	6.7	18.41	52.4	45.2
2020-03-06 23:40	5.8	46.13	51.5	4.3	18.40	49.0	6.7	18.41	52.3	45.1
2020-03-06 23:50	5.8	46.05	51.4	4.3	18.38	49.0	6.7	18.39	52.4	45.1

Date/Time	GW2i F GPM	GW2i T °F	GW2o °F	GW3i F GPM	GW3i T °F	GW3o °F	GW4i F GPM	GW4i T °F	GW4o °F	GW5i °F
2020-03-07 00:00	5.8	45.87	51.4	4.2	18.31	48.9	6.7	18.30	52.3	45.0
2020-03-07 00:10	5.8	45.73	51.4	4.2	18.25	48.8	6.7	18.25	52.2	44.7
2020-03-07 00:20	5.8	45.68	51.1	4.3	18.23	48.7	6.7	18.24	52.3	44.7
2020-03-07 00:30	5.8	45.63	51.0	4.3	18.18	48.6	6.7	18.17	52.2	44.6
2020-03-07 00:40	5.8	45.51	51.1	4.3	18.17	48.6	6.7	18.16	52.1	44.5
2020-03-07 00:50	5.8	45.42	51.1	4.4	18.13	48.4	6.7	18.13	52.1	44.4
2020-03-07 01:00	5.8	45.45	51.1	4.5	18.14	48.4	6.7	18.13	52.0	44.4
2020-03-07 01:10	5.8	45.51	51.1	4.4	18.16	48.5	6.7	18.15	52.1	44.5
2020-03-07 01:20	5.8	45.42	51.1	4.4	18.13	48.4	6.7	18.13	52.0	44.4
2020-03-07 01:30	5.8	45.38	51.0	4.4	18.09	48.4	6.7	18.10	51.9	44.3
2020-03-07 01:40	5.8	45.61	51.0	4.4	18.16	48.4	6.7	18.18	52.0	44.5
2020-03-07 01:50	5.8	45.41	50.9	4.4	18.10	48.5	6.7	18.11	52.0	44.4
2020-03-07 02:00	5.8	45.38	51.0	4.5	18.08	48.4	6.7	18.09	51.9	44.4
2020-03-07 02:10	5.8	45.33	50.9	4.3	18.07	48.3	6.7	18.07	51.9	44.3
2020-03-07 02:20	5.8	45.02	50.7	4.3	17.97	48.1	6.7	17.97	51.8	44.2
2020-03-07 02:30	5.8	44.79	50.7	4.3	17.88	47.9	6.7	17.87	51.6	43.8
2020-03-07 02:40	5.8	44.70	50.5	4.3	17.80	47.8	6.7	17.82	51.6	43.7
2020-03-07 02:50	5.8	44.63	50.5	4.2	17.80	47.7	6.7	17.80	51.4	43.6
2020-03-07 03:00	5.8	44.77	50.7	4.2	17.82	47.6	6.7	17.83	51.4	43.6
2020-03-07 03:10	5.8	44.86	50.5	4.3	17.88	47.9	6.7	17.89	51.5	43.9
2020-03-07 03:20	5.8	44.60	50.4	4.2	17.78	47.7	6.7	17.79	51.5	43.7
2020-03-07 03:30	5.8	44.53	50.5	4.2	17.76	47.6	6.7	17.77	51.3	43.6
2020-03-07 03:40	5.8	44.55	50.4	4.2	17.77	47.6	6.7	17.77	51.4	43.5
2020-03-07 03:50	5.8	44.49	50.3	4.2	17.75	47.6	6.7	17.75	51.4	43.5
2020-03-07 04:00	5.8	44.47	50.1	4.2	17.72	47.5	6.7	17.73	51.3	43.5
2020-03-07 04:10	5.8	44.43	50.2	4.2	17.70	47.5	6.7	17.73	51.4	43.4
2020-03-07 04:20	5.8	44.43	50.1	4.2	17.71	47.5	6.7	17.73	51.2	43.4
2020-03-07 04:30	5.8	44.43	50.2	4.2	17.70	47.5	6.7	17.73	51.2	43.4
2020-03-07 04:40	5.8	44.47	50.3	4.2	17.69	47.4	6.7	17.71	51.3	43.4
2020-03-07 04:50	5.8	46.26	50.7	4.3	18.30	48.4	6.7	18.33	51.7	44.2
2020-03-07 05:00	5.8	46.77	51.6	4.2	18.62	49.5	6.7	18.64	52.3	45.6
2020-03-07 05:10	5.8	46.91	51.7	4.2	18.68	49.8	6.7	18.69	52.5	45.8
2020-03-07 05:20	5.8	47.05	51.9	4.3	18.74	49.9	6.7	18.75	52.6	45.9
2020-03-07 05:30	5.8	47.19	52.2	4.3	18.78	50.0	6.7	18.80	52.7	46.0
2020-03-07 05:40	5.8	47.39	52.3	4.3	18.84	50.2	6.7	18.88	52.9	46.2
2020-03-07 05:50	5.8	47.52	52.3	4.2	18.91	50.4	6.7	18.93	53.0	46.4
2020-03-07 06:00	5.8	47.64	52.4	4.2	18.96	50.5	6.7	18.98	53.1	46.5
2020-03-07 06:10	5.8	47.79	52.4	4.2	19.01	50.5	6.7	19.04	53.2	46.6
2020-03-07 06:20	5.8	47.91	52.6	4.2	19.07	50.7	6.8	19.08	53.2	46.7
2020-03-07 06:30	5.8	48.04	52.7	4.2	19.12	50.9	6.7	19.15	53.3	46.8
2020-03-07 06:40	5.8	48.15	53.0	4.2	19.15	51.0	6.8	19.17	53.4	47.0
2020-03-07 06:50	5.8	45.02	51.0	4.2	18.08	49.8	6.7	18.07	52.0	43.3
2020-03-07 07:00	5.8	44.92	51.4	4.3	18.02	48.1	6.8	18.02	51.1	42.2
2020-03-07 07:10	5.8	45.55	51.4	4.3	18.16	48.6	6.8	18.13	51.8	44.1
2020-03-07 07:20	5.8	45.92	51.3	4.3	18.38	49.0	6.7	18.32	52.2	44.8
2020-03-07 07:30	5.8	46.02	51.3	4.3	18.45	49.3	6.8	18.39	52.3	45.1
2020-03-07 07:40	5.8	46.08	51.4	4.3	18.50	49.4	6.8	18.42	52.4	45.2
2020-03-07 07:50	5.8	46.21	51.3	4.4	18.56	49.5	6.8	18.47	52.4	45.3

Date/Time	GW2i F GPM	GW2i T °F	GW2o °F	GW3i F GPM	GW3i T °F	GW3o °F	GW4i F GPM	GW4i T °F	GW4o °F	GW5i °F
2020-03-07 08:00	5.8	46.31	51.5	4.4	18.61	49.6	6.8	18.51	52.4	45.5
2020-03-07 08:10	5.8	46.44	51.5	4.4	18.68	49.8	6.8	18.57	52.5	45.7
2020-03-07 08:20	5.8	46.51	51.6	4.4	18.75	50.0	6.8	18.62	52.5	45.8
2020-03-07 08:30	5.8	46.59	51.7	4.4	18.79	50.0	6.8	18.66	52.6	46.0
2020-03-07 08:40	5.8	46.80	51.8	4.4	18.86	50.2	6.8	18.73	52.8	46.1
2020-03-07 08:50	5.8	46.70	51.7	4.4	18.84	50.3	6.8	18.71	52.8	46.2
2020-03-07 09:00	5.8	46.92	52.0	4.5	18.95	50.4	6.8	18.80	52.9	46.3
2020-03-07 09:10	5.8	46.93	52.0	4.4	18.98	50.5	6.8	18.82	52.9	46.5
2020-03-07 09:20	5.8	46.66	52.0	4.4	18.89	50.4	6.8	18.74	52.9	46.4
2020-03-07 09:30	5.8	46.65	52.0	4.4	18.90	50.4	6.8	18.73	52.8	46.3
2020-03-07 09:40	5.8	46.60	51.8	4.4	18.88	50.3	6.8	18.72	52.8	46.4
2020-03-07 09:50	5.8	46.63	51.8	4.4	18.92	50.4	6.8	18.74	52.8	46.4
2020-03-07 10:00	5.8	46.88	52.0	4.4	19.01	50.6	6.8	18.84	52.9	46.5
2020-03-07 10:10	5.8	46.85	52.0	4.4	19.05	50.9	6.8	18.89	53.1	46.8
2020-03-07 10:20	5.8	46.66	51.8	4.4	18.98	50.7	6.8	18.82	53.0	46.6
2020-03-07 10:30	5.8	46.67	51.8	4.4	18.99	50.6	6.8	18.84	53.0	46.5
2020-03-07 10:40	5.8	46.69	51.9	4.4	19.00	50.7	6.8	18.86	53.0	46.6
2020-03-07 10:50	5.8	46.70	51.9	4.4	19.01	50.7	6.8	18.86	53.0	46.7
2020-03-07 11:00	5.8	46.72	52.0	4.5	19.04	50.8	6.8	18.91	53.0	46.8
2020-03-07 11:10	5.8	46.81	52.0	4.4	19.07	50.8	6.8	18.91	53.1	46.8
2020-03-07 11:20	5.8	46.95	52.3	4.5	19.13	51.0	6.8	18.95	53.1	47.1
2020-03-07 11:30	5.8	46.95	52.4	4.5	19.15	51.1	6.7	19.00	53.2	47.2
2020-03-07 11:40	5.8	46.80	52.0	4.5	19.07	50.9	6.8	18.93	53.1	47.0
2020-03-07 11:50	5.8	46.80	52.0	4.5	19.09	51.0	6.8	18.94	53.1	47.1
2020-03-07 12:00	5.8	46.85	52.1	4.4	19.11	51.0	6.8	18.97	53.2	47.1
2020-03-07 12:10	5.8	46.70	52.0	4.4	19.07	51.0	6.8	18.93	53.1	47.0
2020-03-07 12:20	5.8	46.90	51.9	4.4	19.12	51.1	6.8	18.98	53.1	47.1
2020-03-07 12:30	5.8	46.82	52.2	4.4	19.09	51.0	6.8	18.96	53.2	47.1
2020-03-07 12:40	5.8	46.84	52.1	4.4	19.11	51.0	6.8	18.98	53.3	47.2
2020-03-07 12:50	5.8	47.00	52.0	4.4	19.15	51.1	6.8	19.04	53.2	47.3
2020-03-07 13:00	5.8	46.95	52.1	4.4	19.18	51.2	6.8	19.07	53.3	47.5
2020-03-07 13:10	5.8	46.80	52.2	4.4	19.10	51.2	6.8	18.98	53.2	47.3
2020-03-07 13:20	5.8	46.83	51.9	4.4	19.12	51.0	6.7	19.01	53.2	47.2
2020-03-07 13:30	5.8	46.78	52.1	4.4	19.12	51.2	6.8	19.00	53.2	47.2
2020-03-07 13:40	5.8	46.90	52.1	4.4	19.15	51.2	6.8	19.03	53.2	47.3
2020-03-07 13:50	5.8	47.02	52.3	4.3	19.19	51.2	6.8	19.08	53.3	47.4
2020-03-07 14:00	5.8	46.87	52.1	4.4	19.14	51.3	6.8	19.03	53.3	47.3
2020-03-07 14:10	5.8	46.85	52.2	4.4	19.14	51.4	6.8	19.03	53.3	47.3
2020-03-07 14:20	5.8	46.89	52.1	4.3	19.16	51.3	6.8	19.04	53.4	47.3
2020-03-07 14:30	5.8	47.05	52.1	4.4	19.23	51.4	6.8	19.11	53.3	47.3
2020-03-07 14:40	5.8	46.91	52.1	4.4	19.15	51.5	6.8	19.04	53.3	47.3
2020-03-07 14:50	5.8	47.28	52.3	4.5	19.29	51.5	6.8	19.16	53.4	47.5
2020-03-07 15:00	5.8	47.53	52.6	4.4	19.40	51.9	6.8	19.29	53.6	47.8
2020-03-07 15:10	5.8	47.47	52.6	4.4	19.38	51.9	6.8	19.25	53.5	47.7
2020-03-07 15:20	5.8	47.42	52.6	4.4	19.35	51.8	6.8	19.23	53.6	47.6
2020-03-07 15:30	5.8	47.40	52.5	4.4	19.32	51.7	6.8	19.20	53.6	47.6
2020-03-07 15:40	5.8	47.72	52.7	4.4	19.45	52.0	6.8	19.33	53.7	47.9
2020-03-07 15:50	5.8	47.90	52.8	4.4	19.52	52.2	6.8	19.41	53.8	48.0

Date/Time	GW2i F GPM	GW2i T °F	GW2o °F	GW3i F GPM	GW3i T °F	GW3o °F	GW4i F GPM	GW4i T °F	GW4o °F	GW5i °F
2020-03-07 16:00	5.8	47.73	53.0	4.4	19.45	52.1	6.8	19.34	53.8	48.0
2020-03-07 16:10	5.8	47.72	53.1	4.4	19.44	52.0	6.8	19.33	53.7	47.8
2020-03-07 16:20	5.9	47.83	53.1	4.4	19.46	52.0	6.8	19.34	53.8	47.9
2020-03-07 16:30	5.8	47.67	52.9	4.4	19.39	51.9	6.8	19.28	53.7	47.8
2020-03-07 16:40	5.8	47.70	52.7	4.3	19.39	51.9	6.8	19.29	53.7	47.7
2020-03-07 16:50	5.8	47.59	52.7	4.4	19.32	51.7	6.8	19.21	53.7	47.5
2020-03-07 17:00	5.8	47.64	52.8	4.4	19.32	51.6	6.8	19.22	53.6	47.5
2020-03-07 17:10	5.8	47.51	52.7	4.4	19.26	51.6	6.8	19.17	53.6	47.4
2020-03-07 17:20	5.8	47.33	52.7	4.3	19.19	51.4	6.8	19.09	53.6	47.1
2020-03-07 17:30	5.8	47.13	52.8	4.3	19.08	51.1	6.8	18.99	53.4	46.8
2020-03-07 17:40	5.8	46.79	52.4	4.3	18.90	50.7	6.8	18.82	53.2	46.4
2020-03-07 17:50	5.8	46.48	52.0	4.3	18.76	50.3	6.8	18.68	53.0	46.1
2020-03-07 18:00	5.8	46.26	51.9	4.2	18.66	50.0	6.8	18.57	52.8	45.8
2020-03-07 18:10	5.8	46.00	51.6	4.2	18.55	49.7	6.8	18.46	52.7	45.5
2020-03-07 18:20	5.9	45.84	51.5	4.2	18.46	49.5	6.8	18.39	52.6	45.3
2020-03-07 18:30	5.8	46.33	51.4	4.2	18.60	49.4	6.8	18.52	52.5	45.3
2020-03-07 18:40	5.8	46.55	51.9	4.2	18.73	50.0	6.8	18.66	52.9	46.0
2020-03-07 18:50	5.8	46.42	51.9	4.2	18.68	50.0	6.8	18.59	52.8	45.8
2020-03-07 19:00	5.8	46.33	51.9	4.2	18.65	49.9	6.8	18.57	52.8	45.7
2020-03-07 19:10	5.9	46.26	51.7	4.1	18.59	49.8	6.8	18.53	52.7	45.6
2020-03-07 19:20	5.9	46.08	51.7	4.2	18.54	49.7	6.8	18.46	52.6	45.5
2020-03-07 19:30	5.8	46.02	51.5	4.1	18.48	49.5	6.8	18.42	52.5	45.3
2020-03-07 19:40	5.9	46.26	51.6	4.2	18.56	49.6	6.8	18.52	52.6	45.5
2020-03-07 19:50	5.8	46.33	51.6	4.0	18.60	49.8	6.8	18.53	52.5	45.5
2020-03-07 20:00	5.9	46.33	51.8	4.1	18.60	49.8	6.8	18.53	52.6	45.5
2020-03-07 20:10	5.9	46.33	51.6	4.1	18.60	49.7	6.8	18.53	52.7	45.5
2020-03-07 20:20	5.9	46.27	51.6	4.1	18.57	49.7	6.8	18.52	52.6	45.5
2020-03-07 20:30	5.8	46.19	51.6	4.1	18.54	49.6	6.8	18.48	52.6	45.5
2020-03-07 20:40	5.8	46.09	51.6	4.1	18.51	49.6	6.8	18.45	52.5	45.4
2020-03-07 20:50	5.8	46.02	51.6	4.1	18.46	49.5	6.8	18.41	52.4	45.3
2020-03-07 21:00	5.8	45.94	51.5	4.1	18.44	49.4	6.8	18.39	52.4	45.2
2020-03-07 21:10	5.9	46.28	51.5	4.1	18.53	49.6	6.8	18.49	52.5	45.3
2020-03-07 21:20	5.9	46.33	51.7	4.1	18.56	49.7	6.8	18.53	52.6	45.5
2020-03-07 21:30	5.8	46.33	51.7	4.1	18.59	49.7	6.8	18.53	52.5	45.5
2020-03-07 21:40	5.9	46.33	51.7	4.1	18.59	49.7	6.8	18.53	52.6	45.5
2020-03-07 21:50	5.9	46.33	51.7	4.0	18.56	49.7	6.8	18.53	52.6	45.5
2020-03-07 22:00	5.8	46.33	51.7	4.1	18.56	49.7	6.8	18.53	52.6	45.5
2020-03-07 22:10	5.9	46.33	51.7	4.1	18.56	49.7	6.8	18.53	52.6	45.5
2020-03-07 22:20	5.9	46.31	51.7	4.0	18.56	49.7	6.8	18.53	52.6	45.5
2020-03-07 22:30	5.8	46.24	51.7	4.1	18.54	49.6	6.8	18.49	52.5	45.4
2020-03-07 22:40	5.9	46.21	51.6	4.1	18.52	49.6	6.8	18.48	52.5	45.4
2020-03-07 22:50	5.8	46.13	51.7	4.1	18.49	49.6	6.8	18.45	52.4	45.3
2020-03-07 23:00	5.8	46.05	51.6	4.1	18.46	49.5	6.8	18.42	52.4	45.3
2020-03-07 23:10	5.8	46.03	51.5	4.1	18.44	49.4	6.8	18.41	52.4	45.2
2020-03-07 23:20	5.9	46.02	51.5	4.1	18.44	49.4	6.8	18.41	52.4	45.2
2020-03-07 23:30	5.8	46.02	51.5	4.0	18.44	49.4	6.8	18.41	52.4	45.2
2020-03-07 23:40	5.8	45.99	51.5	4.1	18.41	49.3	6.8	18.40	52.3	45.1
2020-03-07 23:50	5.8	45.92	51.4	4.0	18.39	49.3	6.8	18.36	52.3	45.1

Date/Time	GW2i F GPM	GW2i T °F	GW2o °F	GW3i F GPM	GW3i T °F	GW3o °F	GW4i F GPM	GW4i T °F	GW4o °F	GW5i °F
2020-03-08 00:00	5.8	46.27	51.6	4.0	18.50	49.5	6.8	18.48	52.4	45.1
2020-03-08 00:10	5.9	46.33	51.5	4.0	18.54	49.6	6.8	18.52	52.5	45.4
2020-03-08 00:20	5.8	46.33	51.6	4.1	18.54	49.7	6.8	18.52	52.5	45.4
2020-03-08 00:30	5.8	46.33	51.6	4.1	18.56	49.7	6.8	18.53	52.5	45.4
2020-03-08 00:40	5.8	46.33	51.8	4.1	18.54	49.7	6.8	18.52	52.6	45.5
2020-03-08 00:50	5.9	46.30	51.6	4.1	18.52	49.7	6.8	18.49	52.5	45.4
2020-03-08 01:00	5.8	46.23	51.6	4.1	18.50	49.6	6.8	18.48	52.5	45.4
2020-03-08 01:10	5.9	46.23	51.7	4.0	18.48	49.5	6.8	18.46	52.5	45.4
2020-03-08 01:20	5.8	46.13	51.7	4.0	18.45	49.5	6.8	18.44	52.4	45.3
2020-03-08 01:30	5.8	46.12	51.5	4.1	18.44	49.4	6.8	18.43	52.4	45.2
2020-03-08 01:40	5.8	46.11	51.6	4.1	18.44	49.4	6.8	18.41	52.4	45.2
2020-03-08 01:50	5.9	46.03	51.5	4.0	18.43	49.4	6.8	18.41	52.3	45.2
2020-03-08 03:00	5.9	46.02	51.6	4.0	18.40	49.3	6.8	18.39	52.3	45.1
2020-03-08 03:10	5.8	45.98	51.5	4.1	18.40	49.2	6.8	18.37	52.3	45.1
2020-03-08 03:20	5.8	45.94	51.5	4.0	18.37	49.3	6.8	18.36	52.3	45.1
2020-03-08 03:30	5.9	45.93	51.5	4.0	18.36	49.3	6.8	18.34	52.2	45.0
2020-03-08 03:40	5.8	45.93	51.3	4.0	18.36	49.2	6.8	18.34	52.3	45.0
2020-03-08 03:50	5.8	45.92	51.3	4.1	18.33	49.2	6.8	18.33	52.3	45.0
2020-03-08 04:00	5.8	46.32	51.5	4.0	18.50	49.5	6.8	18.49	52.4	45.2
2020-03-08 04:10	5.9	46.31	51.5	4.1	18.50	49.6	6.8	18.49	52.4	45.4
2020-03-08 04:20	5.9	46.26	51.5	4.0	18.49	49.6	6.8	18.47	52.5	45.3
2020-03-08 04:30	5.9	46.32	51.5	4.1	18.50	49.5	6.8	18.49	52.5	45.3
2020-03-08 04:40	5.8	46.33	51.6	4.1	18.52	49.6	6.8	18.50	52.5	45.4
2020-03-08 04:50	5.8	46.33	51.7	4.1	18.52	49.6	6.8	18.52	52.5	45.4
2020-03-08 05:00	5.8	46.33	51.7	4.1	18.52	49.6	6.8	18.51	52.5	45.4
2020-03-08 05:10	5.8	46.26	51.6	4.1	18.48	49.6	6.8	18.48	52.5	45.3
2020-03-08 05:20	5.8	46.09	51.5	4.1	18.42	49.4	6.8	18.41	52.4	45.2
2020-03-08 05:30	5.8	46.22	51.5	4.1	18.45	49.5	6.8	18.45	52.5	45.2
2020-03-08 05:40	5.8	46.23	51.7	4.1	18.46	49.6	6.8	18.45	52.5	45.2
2020-03-08 05:50	5.8	46.22	51.7	4.1	18.46	49.5	6.8	18.46	52.4	45.3
2020-03-08 06:00	5.8	46.13	51.5	4.1	18.44	49.5	6.8	18.43	52.4	45.2
2020-03-08 06:10	5.8	46.10	51.7	4.0	18.43	49.4	6.8	18.42	52.4	45.2
2020-03-08 06:20	5.8	46.24	51.6	4.1	18.45	49.5	6.8	18.45	52.4	45.3
2020-03-08 06:30	5.8	46.38	51.6	4.1	18.52	49.5	6.8	18.52	52.5	45.4
2020-03-08 06:40	5.8	46.43	51.7	4.1	18.56	49.7	6.8	18.53	52.5	45.5
2020-03-08 06:50	5.9	46.42	51.6	4.0	18.56	49.7	6.8	18.53	52.6	45.5
2020-03-08 07:00	5.9	46.42	51.7	4.0	18.56	49.7	6.8	18.53	52.6	45.5
2020-03-08 07:10	5.8	46.41	51.7	4.0	18.53	49.6	6.8	18.53	52.5	45.5
2020-03-08 07:20	5.8	46.41	51.7	4.0	18.53	49.6	6.8	18.53	52.5	45.4
2020-03-08 07:30	5.8	46.40	51.7	4.1	18.53	49.6	6.8	18.53	52.5	45.4
2020-03-08 07:40	5.8	46.43	51.7	4.0	18.55	49.7	6.8	18.53	52.6	45.4
2020-03-08 07:50	5.8	46.44	51.8	4.0	18.56	49.8	6.8	18.53	52.5	45.5
2020-03-08 08:00	5.9	46.53	51.8	4.1	18.60	49.9	6.8	18.57	52.5	45.5
2020-03-08 08:10	5.8	46.57	52.0	4.0	18.66	50.0	6.8	18.61	52.6	45.7
2020-03-08 08:20	5.8	46.63	52.2	4.1	18.71	50.1	6.8	18.64	52.6	45.8
2020-03-08 08:30	5.8	46.74	52.1	4.1	18.78	50.2	6.8	18.70	52.6	45.9
2020-03-08 08:40	5.8	46.68	52.0	4.1	18.80	50.5	6.8	18.70	52.9	46.2
2020-03-08 08:50	5.8	46.51	51.9	4.1	18.76	50.3	6.8	18.64	52.7	45.9

Date/Time	GW2i F GPM	GW2i T °F	GW2o °F	GW3i F GPM	GW3i T °F	GW3o °F	GW4i F GPM	GW4i T °F	GW4o °F	GW5i °F
2020-03-08 09:00	5.8	46.50	51.9	4.1	18.77	50.2	6.8	18.64	52.6	45.9
2020-03-08 09:10	5.9	46.55	51.8	4.1	18.80	50.3	6.8	18.66	52.7	46.0
2020-03-08 09:20	5.8	46.73	51.9	4.1	18.89	50.5	6.8	18.73	52.7	46.2
2020-03-08 09:30	5.8	46.94	52.0	4.2	19.00	50.8	6.8	18.81	52.9	46.4
2020-03-08 09:40	5.8	46.69	52.1	4.2	18.97	50.9	6.8	18.77	53.0	46.5
2020-03-08 09:50	5.8	46.66	52.0	4.1	18.95	50.7	6.8	18.75	52.9	46.4
2020-03-08 10:00	5.8	46.71	52.0	4.1	18.96	50.8	6.8	18.77	52.9	46.5
2020-03-08 10:10	5.9	46.79	51.9	4.1	19.00	51.0	6.8	18.80	53.0	46.5
2020-03-08 10:20	5.9	46.90	52.2	4.1	19.11	51.2	6.8	18.88	53.1	46.9
2020-03-08 10:30	5.9	46.83	52.1	4.1	19.07	51.2	6.8	18.84	53.1	46.7
2020-03-08 10:40	5.9	46.87	52.1	4.2	19.12	51.2	6.8	18.88	53.0	46.9
2020-03-08 10:50	5.9	46.90	52.1	4.1	19.14	51.3	6.8	18.90	53.1	47.0
2020-03-08 11:00	5.9	47.11	52.4	4.1	19.25	51.6	6.8	19.01	53.2	47.1
2020-03-08 11:10	5.9	47.04	52.2	4.1	19.23	51.6	6.8	19.01	53.3	47.3
2020-03-08 11:20	5.8	46.97	52.3	4.2	19.24	51.6	6.8	19.02	53.3	47.3
2020-03-08 11:30	5.9	47.12	52.3	4.2	19.27	51.7	6.8	19.05	53.3	47.3
2020-03-08 11:40	5.9	47.35	52.3	4.1	19.39	52.0	6.8	19.17	53.4	47.5
2020-03-08 11:50	5.9	47.52	52.6	4.1	19.46	52.1	6.8	19.23	53.6	47.7
2020-03-08 12:00	5.8	47.82	52.9	4.1	19.60	52.5	6.8	19.39	53.7	48.1
2020-03-08 12:10	5.9	47.90	52.9	4.1	19.62	52.7	6.8	19.39	53.8	48.3
2020-03-08 12:20	5.8	48.16	53.2	4.2	19.73	52.9	6.8	19.49	53.8	48.5
2020-03-08 12:30	5.8	48.47	53.4	4.1	19.88	53.0	6.8	19.66	54.2	48.7
2020-03-08 12:40	5.8	48.32	53.6	4.2	19.81	53.2	6.8	19.58	54.2	48.9
2020-03-08 12:50	5.8	48.64	53.4	4.2	19.92	53.4	6.8	19.71	54.3	49.0
2020-03-08 13:00	5.8	49.05	53.7	4.2	20.09	53.7	6.8	19.89	54.5	49.4
2020-03-08 13:10	5.8	49.07	53.9	4.2	20.11	53.9	6.8	19.90	54.6	49.5
2020-03-08 13:20	5.8	49.46	54.0	4.2	20.25	54.1	6.8	20.07	54.7	50.0
2020-03-08 13:30	5.8	49.58	54.2	4.3	20.32	54.4	6.8	20.14	54.9	50.1
2020-03-08 13:40	5.8	49.58	54.2	4.2	20.32	54.5	6.8	20.13	55.0	50.2
2020-03-08 13:50	5.8	49.97	54.3	4.2	20.47	54.8	6.8	20.29	55.1	50.4
2020-03-08 14:00	5.8	49.98	54.6	4.2	20.49	55.0	6.8	20.29	55.2	50.5
2020-03-08 14:10	5.8	50.12	54.6	4.2	20.54	55.1	6.8	20.36	55.3	50.7
2020-03-08 14:20	5.8	50.50	54.8	4.2	20.68	55.4	6.8	20.50	55.5	51.0
2020-03-08 14:30	5.8	50.40	55.0	4.2	20.68	55.5	6.8	20.49	55.7	51.0
2020-03-08 14:40	5.8	50.76	55.1	4.2	20.79	55.4	6.8	20.59	55.8	51.2
2020-03-08 14:50	5.8	51.02	55.3	4.2	20.93	55.9	6.8	20.74	55.9	51.5
2020-03-08 15:00	5.8	51.02	55.4	4.2	20.93	56.0	6.8	20.72	56.0	51.6
2020-03-08 15:10	5.8	51.10	55.4	4.2	20.98	56.2	6.8	20.77	56.2	51.7
2020-03-08 15:20	5.8	51.27	55.5	4.3	21.02	56.2	6.8	20.82	56.1	51.8
2020-03-08 15:30	5.8	51.33	55.6	4.2	21.05	56.4	6.8	20.86	56.3	51.9
2020-03-08 15:40	5.9	51.45	55.7	4.3	21.08	56.5	6.8	20.89	56.4	52.0
2020-03-08 15:50	5.8	51.52	55.8	4.2	21.13	56.6	6.8	20.93	56.6	52.1
2020-03-08 16:00	5.8	51.62	55.9	4.3	21.16	56.7	6.8	20.95	56.5	52.2
2020-03-08 16:10	5.8	51.67	56.0	4.2	21.18	56.7	6.8	20.97	56.6	52.1
2020-03-08 16:20	5.8	51.77	56.0	4.3	21.20	56.8	6.8	21.00	56.7	52.2
2020-03-08 16:30	5.8	51.85	56.2	4.2	21.24	56.9	6.8	21.05	56.8	52.3
2020-03-08 16:40	5.8	51.87	56.3	4.3	21.24	56.9	6.8	21.05	56.8	52.2
2020-03-08 16:50	5.8	51.98	56.3	4.2	21.25	57.0	6.8	21.07	56.9	52.2

Date/Time	GW2i F GPM	GW2i T °F	GW2o °F	GW3i F GPM	GW3i T °F	GW3o °F	GW4i F GPM	GW4i T °F	GW4o °F	GW5i °F
2020-03-08 17:00	5.8	51.50	56.2	4.3	21.00	56.3	6.8	20.84	56.6	51.6
2020-03-08 17:10	5.8	51.75	56.1	4.2	21.14	56.4	6.8	20.92	56.6	51.9
2020-03-08 17:20	5.8	51.89	56.4	4.3	21.22	56.7	6.8	21.01	56.7	52.1
2020-03-08 17:30	5.8	51.94	56.3	4.2	21.21	56.8	6.8	21.02	56.9	52.1
2020-03-08 17:40	5.8	51.94	56.3	4.2	21.19	56.7	6.8	21.00	56.8	52.0
2020-03-08 17:50	5.8	52.08	56.6	4.3	21.24	56.8	6.8	21.05	56.9	52.1
2020-03-08 18:00	5.8	52.03	56.3	4.2	21.21	56.8	6.8	21.04	56.9	52.1
2020-03-08 18:10	5.8	51.97	56.5	4.3	21.19	56.7	6.8	21.00	56.9	52.0
2020-03-08 18:20	5.8	51.78	56.2	4.2	21.08	56.5	6.8	20.91	56.8	51.8
2020-03-08 18:30	5.8	51.63	56.1	4.3	21.00	56.2	6.8	20.82	56.6	51.6
2020-03-08 18:40	5.8	51.53	56.1	4.2	20.95	56.1	6.8	20.79	56.6	51.5
2020-03-08 18:50	5.8	51.32	56.0	4.2	20.82	55.8	6.8	20.67	56.6	51.1
2020-03-08 19:00	5.8	51.21	56.0	4.3	20.76	55.5	6.7	20.60	56.4	50.9
2020-03-08 19:10	5.8	51.03	55.8	4.2	20.67	55.3	6.7	20.53	56.3	50.7
2020-03-08 19:20	5.8	50.88	55.7	4.2	20.59	55.0	6.7	20.46	56.2	50.5
2020-03-08 19:30	5.8	50.82	55.9	4.2	20.56	54.9	6.8	20.42	56.2	50.4
2020-03-08 19:40	5.8	50.74	55.6	4.2	20.52	54.8	6.7	20.40	56.0	50.3
2020-03-08 19:50	5.8	50.63	55.5	4.2	20.47	54.8	6.7	20.35	56.0	50.2
2020-03-08 20:00	5.8	50.53	55.5	4.1	20.42	54.6	6.7	20.30	55.9	50.1
2020-03-08 20:10	5.8	50.41	55.4	4.2	20.37	54.4	6.8	20.26	55.9	50.0
2020-03-08 20:20	5.8	50.30	55.3	4.1	20.31	54.3	6.7	20.20	55.8	49.9
2020-03-08 20:30	5.8	50.23	55.2	4.1	20.28	54.2	6.8	20.17	55.7	49.7
2020-03-08 20:40	5.8	50.16	55.2	4.1	20.25	54.1	6.8	20.14	55.7	49.7
2020-03-08 20:50	5.8	50.13	55.2	4.1	20.24	54.1	6.8	20.13	55.7	49.7
2020-03-08 21:00	5.8	50.04	55.0	4.1	20.19	53.8	6.8	20.10	55.6	49.5
2020-03-08 21:10	5.8	49.93	55.0	4.1	20.16	53.5	6.8	20.05	55.5	49.5
2020-03-08 21:20	5.8	49.84	55.0	4.1	20.12	53.7	6.8	20.02	55.5	49.4
2020-03-08 21:30	5.8	49.80	54.8	4.1	20.10	53.7	6.8	19.99	55.5	49.3
2020-03-08 21:40	5.8	49.66	55.0	4.1	20.03	53.6	6.8	19.94	55.4	49.2
2020-03-08 21:50	5.8	49.66	54.8	4.1	20.02	53.5	6.8	19.93	55.4	49.1
2020-03-08 22:00	5.8	49.73	54.9	4.1	20.05	53.6	6.8	19.96	55.4	49.2
2020-03-08 22:10	5.8	49.66	54.8	4.1	20.04	53.6	6.8	19.93	55.3	49.2
2020-03-08 22:20	5.8	49.62	54.8	4.1	20.02	52.8	6.7	19.93	55.3	49.1
2020-03-08 22:30	5.8	49.55	54.8	4.1	20.00	53.2	6.8	19.89	55.3	49.1
2020-03-08 22:40	5.8	49.54	54.7	4.1	19.99	53.4	6.8	19.89	55.2	49.0
2020-03-08 22:50	5.8	49.54	54.7	4.0	19.98	53.5	6.7	19.88	55.3	49.0
2020-03-08 23:00	5.8	49.52	54.6	4.1	19.98	53.4	6.7	19.87	55.3	49.0
2020-03-08 23:10	5.8	49.52	54.5	4.1	19.98	53.3	6.8	19.88	55.3	49.0
2020-03-08 23:20	5.8	49.49	54.7	4.0	19.98	53.4	6.7	19.86	55.3	49.0
2020-03-08 23:30	5.8	49.46	54.5	4.1	19.96	53.4	6.7	19.85	55.2	48.9
2020-03-08 23:40	5.9	49.44	54.7	4.1	19.96	53.3	6.7	19.85	55.2	49.0
2020-03-08 23:50	5.8	49.40	54.7	4.1	19.93	53.3	6.7	19.84	55.3	48.9
2020-03-09 00:00	5.8	49.33	54.4	3.9	19.88	53.2	6.7	19.80	55.2	48.8
2020-03-09 00:10	5.8	49.25	54.6	3.9	19.87	53.1	6.7	19.78	55.1	48.7
2020-03-09 00:20	5.8	49.23	54.6	3.9	19.87	53.1	6.7	19.77	55.1	48.7
2020-03-09 00:30	5.8	49.23	54.4	3.9	19.86	53.1	6.7	19.76	55.1	48.7
2020-03-09 00:40	5.8	49.22	54.4	3.9	19.84	53.0	6.7	19.73	55.0	48.6
2020-03-09 00:50	5.8	49.23	54.3	3.8	19.84	53.1	6.7	19.75	55.0	48.6

Date/Time	GW2i F GPM	GW2i T °F	GW2o °F	GW3i F GPM	GW3i T °F	GW3o °F	GW4i F GPM	GW4i T °F	GW4o °F	GW5i °F
2020-03-09 01:00	5.8	49.21	54.3	3.8	19.85	53.1	6.7	19.75	55.0	48.7
2020-03-09 01:10	5.8	49.09	54.3	3.9	19.79	53.0	6.7	19.71	55.0	48.6
2020-03-09 01:20	5.8	49.14	54.4	3.8	19.80	52.9	6.7	19.73	55.0	48.6
2020-03-09 01:30	5.8	49.15	54.4	3.9	19.82	52.9	6.7	19.72	55.0	48.6
2020-03-09 01:40	5.8	49.10	54.5	3.9	19.78	52.8	6.7	19.69	55.1	48.5
2020-03-09 01:50	5.8	49.11	54.5	3.9	19.80	52.9	6.7	19.71	55.0	48.5
2020-03-09 02:00	5.8	49.03	54.3	3.9	19.76	52.9	6.7	19.69	54.9	48.5
2020-03-09 02:10	5.8	49.02	54.3	3.9	19.76	52.9	6.7	19.68	54.9	48.4
2020-03-09 02:20	5.8	48.96	54.2	3.8	19.76	52.9	6.7	19.66	54.9	48.5
2020-03-09 02:30	5.8	48.98	54.2	3.8	19.76	52.8	6.7	19.65	54.8	48.4
2020-03-09 02:40	5.8	48.97	54.3	3.8	19.76	52.8	6.7	19.65	55.0	48.4
2020-03-09 02:50	5.8	48.93	54.3	3.8	19.75	52.8	6.7	19.65	54.9	48.4
2020-03-09 03:00	5.8	48.87	54.2	3.9	19.72	52.8	6.7	19.62	54.9	48.4
2020-03-09 03:10	5.8	48.83	54.5	3.9	19.71	52.7	6.7	19.61	54.8	48.3
2020-03-09 03:20	5.9	48.81	54.3	3.9	19.67	52.6	6.7	19.59	54.8	48.2
2020-03-09 03:30	5.9	48.83	54.1	3.9	19.68	52.6	6.7	19.57	54.8	48.3
2020-03-09 03:40	5.8	48.78	54.1	3.8	19.66	52.6	6.7	19.57	54.7	48.2
2020-03-09 03:50	5.8	48.73	54.2	3.9	19.64	52.5	6.7	19.54	54.7	48.2
2020-03-09 04:00	5.8	48.65	54.1	3.9	19.60	52.5	6.7	19.52	54.8	48.1
2020-03-09 04:10	5.8	48.61	53.9	3.8	19.60	52.4	6.7	19.49	54.7	48.0
2020-03-09 04:20	5.9	48.53	54.0	3.8	19.57	52.4	6.7	19.49	54.7	48.0
2020-03-09 04:30	5.9	48.59	54.0	3.9	19.59	52.3	6.7	19.49	54.6	48.0
2020-03-09 04:40	5.8	48.63	54.0	3.9	19.60	52.4	6.7	19.50	54.6	48.0
2020-03-09 04:50	5.8	48.63	54.2	3.9	19.60	52.4	6.7	19.53	54.6	48.1
2020-03-09 05:00	5.8	48.69	54.0	3.9	19.61	52.4	6.7	19.53	54.6	48.1
2020-03-09 05:10	5.8	48.77	54.0	3.9	19.63	52.5	6.7	19.55	54.6	48.1
2020-03-09 05:20	5.8	48.99	54.2	3.9	19.69	52.6	6.7	19.62	54.7	48.2
2020-03-09 05:30	5.8	49.07	54.3	3.9	19.73	52.7	6.7	19.66	54.8	48.3
2020-03-09 05:40	5.8	49.11	54.4	3.8	19.75	52.7	6.7	19.68	54.8	48.4
2020-03-09 05:50	5.9	49.04	54.3	3.9	19.75	52.7	6.7	19.67	54.8	48.3
2020-03-09 06:00	5.8	49.02	54.3	3.8	19.74	52.7	6.7	19.66	54.8	48.4
2020-03-09 06:10	5.8	49.03	54.3	3.9	19.75	52.7	6.7	19.67	54.8	48.4
2020-03-09 06:20	5.9	49.02	54.3	3.8	19.75	52.7	6.7	19.68	54.9	48.4
2020-03-09 06:30	5.9	48.99	54.4	3.9	19.72	52.7	6.7	19.65	54.9	48.3
2020-03-09 06:40	5.9	49.11	54.5	3.8	19.76	52.8	6.7	19.68	54.9	48.4
2020-03-09 06:50	5.8	49.23	54.4	3.9	19.80	52.9	6.7	19.73	54.9	48.5
2020-03-09 07:00	5.9	49.23	54.3	3.9	19.81	52.9	6.7	19.73	54.9	48.6
2020-03-09 07:10	5.9	49.25	54.4	3.9	19.84	52.9	6.7	19.77	54.9	48.6
2020-03-09 07:20	5.9	49.43	54.5	3.9	19.88	53.0	6.7	19.81	55.0	48.7
2020-03-09 07:30	5.8	49.58	54.6	3.9	19.96	53.2	6.7	19.89	55.1	48.9
2020-03-09 07:40	5.9	49.69	54.6	3.9	20.01	53.4	6.7	19.93	55.2	49.0
2020-03-09 07:50	5.9	49.91	54.8	3.9	20.09	53.6	6.7	20.00	55.4	49.2
2020-03-09 08:00	5.9	50.12	55.0	3.9	20.17	53.7	6.7	20.10	55.4	49.5
2020-03-09 08:10	5.8	50.27	55.1	3.8	20.24	54.0	6.6	20.16	55.6	49.6
2020-03-09 08:20	5.7	50.48	55.3	3.7	20.32	54.2	6.6	20.24	55.7	49.8
2020-03-09 08:30	5.7	50.59	55.3	3.8	20.37	54.4	6.6	20.29	55.8	49.9
2020-03-09 08:40	5.8	50.68	55.4	3.8	20.41	54.5	6.6	20.32	55.9	50.1
2020-03-09 08:50	5.9	50.80	55.4	3.7	20.46	54.6	6.6	20.38	56.0	50.2

Date/Time	GW2i F GPM	GW2i T °F	GW2o °F	GW3i F GPM	GW3i T °F	GW3o °F	GW4i F GPM	GW4i T °F	GW4o °F	GW5i °F
2020-03-09 09:00	5.9	50.92	55.5	3.7	20.52	54.7	6.6	20.43	56.1	50.3
2020-03-09 09:10	5.9	51.07	55.6	3.7	20.57	54.9	6.6	20.49	56.2	50.4
2020-03-09 09:20	5.9	51.26	55.7	3.7	20.64	55.1	6.6	20.56	56.3	50.6
2020-03-09 09:30	5.9	51.54	56.2	3.8	20.72	55.0	6.6	20.65	56.4	50.8
2020-03-09 09:40	5.9	51.66	55.9	3.8	20.77	55.3	6.6	20.70	56.5	50.9
2020-03-09 09:50	5.9	51.77	56.1	3.7	20.82	55.6	6.6	20.75	56.7	51.0
2020-03-09 10:00	5.9	51.87	56.3	3.8	20.89	55.7	6.6	20.80	56.7	51.2
2020-03-09 10:10	5.9	52.07	56.3	3.8	20.99	55.9	6.6	20.89	56.9	51.4
2020-03-09 10:20	5.9	52.38	56.5	3.9	21.14	56.2	6.6	21.02	57.1	51.8
2020-03-09 10:30	5.9	52.60	56.6	3.9	21.25	56.5	6.6	21.14	57.2	52.2
2020-03-09 10:40	5.9	52.77	56.8	3.9	21.32	56.7	6.6	21.21	57.3	52.3
2020-03-09 10:50	5.9	52.85	57.0	3.8	21.34	56.8	6.6	21.23	57.5	52.4
2020-03-09 11:00	5.9	52.93	57.1	3.9	21.39	56.9	6.6	21.28	57.5	52.4
2020-03-09 11:10	5.9	53.07	57.1	3.8	21.42	57.0	6.6	21.31	57.6	52.5
2020-03-09 11:20	5.9	53.26	57.3	3.9	21.45	56.9	6.6	21.36	57.6	52.5
2020-03-09 11:30	5.9	53.63	57.5	3.9	21.55	57.1	6.6	21.48	57.8	52.8
2020-03-09 11:40	5.9	53.84	57.6	3.9	21.66	57.4	6.6	21.59	58.0	53.1
2020-03-09 11:50	5.9	54.08	58.0	4.0	21.77	57.6	6.6	21.68	58.2	53.4
2020-03-09 12:00	5.9	54.37	58.3	4.0	21.91	58.0	6.6	21.80	58.4	53.7
2020-03-09 12:10	5.9	54.68	58.5	3.9	22.04	58.4	6.6	21.94	58.6	54.1
2020-03-09 12:20	5.8	54.89	58.6	3.8	22.15	58.6	6.5	22.04	58.8	54.4
2020-03-09 12:30	5.9	55.14	58.8	3.9	22.26	59.0	6.6	22.14	58.9	54.7
2020-03-09 12:40	5.8	55.29	58.9	3.9	22.34	59.2	6.6	22.21	59.1	54.9
2020-03-09 12:50	5.8	55.34	59.0	3.8	22.34	59.2	6.6	22.23	59.2	54.9
2020-03-09 13:00	5.8	55.43	59.1	3.9	22.36	59.2	6.5	22.27	59.3	54.9
2020-03-09 13:10	5.8	55.51	59.1	3.9	22.34	59.1	6.5	22.27	59.3	54.8
2020-03-09 13:20	5.8	55.69	59.2	3.9	22.39	59.3	6.6	22.31	59.4	54.9
2020-03-09 13:30	5.8	55.79	59.3	3.9	22.42	59.3	6.5	22.37	59.5	55.1
2020-03-09 13:40	5.8	55.95	59.5	3.8	22.48	59.4	6.5	22.41	59.6	55.2
2020-03-09 13:50	5.9	56.10	59.5	4.0	22.55	59.6	6.6	22.48	59.6	55.4
2020-03-09 14:00	5.9	56.19	59.6	3.9	22.57	59.7	6.6	22.52	59.7	55.5
2020-03-09 14:10	5.9	56.31	59.7	3.9	22.63	59.8	6.6	22.57	59.9	55.6
2020-03-09 14:20	5.9	56.35	59.9	3.9	22.64	59.9	6.6	22.57	59.9	55.7
2020-03-09 14:30	5.9	56.47	59.8	4.0	22.69	60.0	6.6	22.63	60.0	55.8
2020-03-09 14:40	5.9	56.57	60.0	4.0	22.72	60.0	6.6	22.67	60.1	55.9
2020-03-09 14:50	5.9	56.61	60.0	4.0	22.74	60.1	6.6	22.68	60.1	55.9
2020-03-09 15:00	5.9	56.72	60.2	4.0	22.76	60.2	6.6	22.71	60.2	56.0
2020-03-09 15:10	5.9	56.78	60.1	4.0	22.78	60.3	6.6	22.75	60.3	56.1
2020-03-09 15:20	5.9	56.84	60.2	4.0	22.82	60.4	6.6	22.77	60.4	56.1
2020-03-09 15:30	5.9	56.96	60.4	4.0	22.86	60.3	6.6	22.81	60.5	56.2
2020-03-09 15:40	5.9	57.03	60.5	4.0	22.89	60.1	6.6	22.84	60.5	56.2
2020-03-09 15:50	5.9	57.13	60.4	4.0	22.92	60.2	6.6	22.86	60.6	56.3
2020-03-09 16:00	5.9	57.25	60.6	4.0	22.97	60.5	6.6	22.93	60.7	56.4
2020-03-09 16:10	5.9	57.38	60.8	4.0	23.04	60.7	6.6	22.97	60.7	56.6
2020-03-09 16:20	5.9	57.42	60.9	4.0	23.07	60.8	6.6	23.00	60.8	56.6
2020-03-09 16:30	5.9	57.48	60.9	4.0	23.09	60.9	6.6	23.03	60.9	56.7
2020-03-09 16:40	5.9	57.52	60.9	4.0	23.10	60.9	6.7	23.05	60.9	56.8
2020-03-09 16:50	5.9	57.52	60.9	4.0	23.11	60.9	6.6	23.05	61.0	56.8

Date/Time	GW2i F GPM	GW2i T °F	GW2o °F	GW3i F GPM	GW3i T °F	GW3o °F	GW4i F GPM	GW4i T °F	GW4o °F	GW5i °F
2020-03-09 17:00	5.9	57.56	61.1	4.0	23.12	61.0	6.6	23.06	61.0	56.8
2020-03-09 17:10	5.9	57.64	61.0	4.0	23.13	61.0	6.7	23.08	61.0	56.8
2020-03-09 17:20	5.9	57.73	61.1	4.0	23.17	61.1	6.7	23.10	61.1	56.9
2020-03-09 17:30	5.9	57.73	61.2	4.0	23.17	61.1	6.7	23.11	61.1	57.0
2020-03-09 17:40	5.9	57.73	61.2	3.9	23.20	61.1	6.7	23.13	61.2	57.0
2020-03-09 17:50	5.9	57.80	61.3	4.0	23.20	61.1	6.7	23.14	61.2	57.0
2020-03-09 18:00	5.9	57.83	61.3	4.0	23.20	61.2	6.7	23.16	61.3	57.0
2020-03-09 18:10	5.9	57.83	61.3	3.9	23.21	61.2	6.7	23.17	61.3	57.0
2020-03-09 18:20	5.9	57.85	61.3	3.9	23.24	61.3	6.7	23.19	61.3	57.1
2020-03-09 18:30	5.9	57.92	61.3	3.9	23.24	61.3	6.7	23.21	61.3	57.1
2020-03-09 18:40	5.9	57.92	61.4	3.9	23.24	61.3	6.7	23.21	61.4	57.1
2020-03-09 18:50	5.9	57.92	61.5	3.9	23.24	61.3	6.7	23.21	61.4	57.1
2020-03-09 19:00	5.9	57.92	61.4	3.9	23.24	61.2	6.7	23.21	61.4	57.1
2020-03-09 19:10	5.9	57.92	61.4	3.9	23.24	61.3	6.7	23.21	61.5	57.1
2020-03-09 19:20	5.9	57.92	61.5	3.9	23.24	61.3	6.7	23.21	61.5	57.1
2020-03-09 19:30	5.9	58.02	61.5	3.9	23.27	61.3	6.7	23.21	61.5	57.2
2020-03-09 19:40	5.9	58.02	61.5	3.9	23.28	61.5	6.7	23.22	61.5	57.2
2020-03-09 19:50	5.9	58.08	61.6	3.9	23.31	61.5	6.7	23.25	61.6	57.2
2020-03-09 20:00	5.9	58.12	61.7	3.9	23.32	61.5	6.7	23.26	61.6	57.3
2020-03-09 20:10	5.9	58.16	61.7	3.9	23.34	61.6	6.7	23.29	61.7	57.4
2020-03-09 20:20	5.9	58.23	61.8	3.9	23.36	61.6	6.7	23.32	61.7	57.4
2020-03-09 20:30	5.9	58.29	61.7	3.9	23.40	61.7	6.7	23.34	61.7	57.4
2020-03-09 20:40	5.9	58.33	61.9	4.0	23.43	61.7	6.7	23.37	61.8	57.5
2020-03-09 20:50	5.9	58.42	61.9	3.9	23.44	61.7	6.7	23.37	61.8	57.6
2020-03-09 21:00	5.9	58.42	62.0	3.9	23.44	61.8	6.7	23.39	61.8	57.6
2020-03-09 21:10	5.9	58.42	61.9	3.9	23.45	61.9	6.7	23.41	61.9	57.7
2020-03-09 21:20	5.9	58.48	62.0	3.9	23.48	61.9	6.7	23.42	61.9	57.7
2020-03-09 21:30	5.9	58.52	62.0	3.9	23.48	62.0	6.7	23.45	62.0	57.7
2020-03-09 21:40	5.9	58.52	62.0	3.9	23.48	62.0	6.7	23.43	62.0	57.7
2020-03-09 21:50	5.9	58.40	62.2	3.9	23.43	61.9	6.7	23.39	62.0	57.6
2020-03-09 22:00	6.0	58.47	62.0	3.9	23.46	61.8	6.8	23.41	61.9	57.6
2020-03-09 22:10	6.0	58.59	61.9	3.9	23.51	61.9	6.8	23.46	62.1	57.7
2020-03-09 22:20	6.0	58.68	62.0	4.0	23.52	62.0	6.8	23.49	62.1	57.8
2020-03-09 22:30	6.0	58.73	62.1	4.0	23.55	62.0	6.8	23.49	62.1	57.8
2020-03-09 22:40	6.0	58.73	62.1	4.0	23.56	62.0	6.8	23.50	62.2	57.9
2020-03-09 22:50	6.0	58.80	62.2	4.0	23.56	62.0	6.8	23.53	62.2	57.9
2020-03-09 23:00	6.0	58.76	62.2	4.0	23.57	62.1	6.8	23.53	62.2	58.0
2020-03-09 23:10	6.0	58.73	62.2	4.0	23.56	62.1	6.8	23.52	62.2	57.9
2020-03-09 23:20	6.0	58.80	62.3	4.0	23.57	62.1	6.8	23.53	62.3	57.9
2020-03-09 23:30	6.0	58.82	62.3	4.0	23.57	62.1	6.8	23.53	62.3	58.0
2020-03-09 23:40	6.0	58.83	62.3	4.0	23.59	62.1	6.8	23.56	62.3	58.0
2020-03-09 23:50	6.0	58.83	62.3	4.0	23.60	62.2	6.8	23.57	62.3	58.0
2020-03-10 00:00	6.0	58.83	62.3	4.0	23.60	62.2	6.8	23.57	62.4	58.0
2020-03-10 00:10	6.0	58.89	62.3	4.0	23.63	62.2	6.8	23.58	62.4	58.1
2020-03-10 00:20	6.0	58.92	62.3	4.0	23.64	62.3	6.8	23.61	62.4	58.1
2020-03-10 00:30	6.0	58.92	62.4	4.0	23.64	62.3	6.8	23.61	62.4	58.0
2020-03-10 00:40	6.0	58.89	62.4	4.0	23.64	62.2	6.8	23.59	62.5	58.1
2020-03-10 00:50	6.0	58.92	62.3	4.1	23.64	62.2	6.8	23.61	62.5	58.1

Date/Time	GW2i F GPM	GW2i T °F	GW2o °F	GW3i F GPM	GW3i T °F	GW3o °F	GW4i F GPM	GW4i T °F	GW4o °F	GW5i °F
2020-03-10 01:00	6.0	58.71	62.4	4.0	23.60	62.2	6.8	23.55	62.5	58.0
2020-03-10 01:10	6.0	57.92	61.9	3.9	23.27	61.5	6.8	23.24	62.1	57.4
2020-03-10 01:20	6.0	57.08	61.4	3.9	22.91	60.6	6.8	22.89	61.7	56.5
2020-03-10 01:30	6.0	56.70	61.0	3.9	22.75	60.1	6.8	22.72	61.4	56.0
2020-03-10 01:40	6.0	55.54	60.6	3.8	22.36	59.3	6.8	22.34	61.1	55.4
2020-03-10 01:50	6.0	54.27	59.6	3.8	21.77	57.8	6.8	21.76	60.4	53.6
2020-03-10 02:00	6.0	53.37	59.1	3.7	21.42	56.9	6.8	21.42	59.8	52.8
2020-03-10 02:10	6.0	52.04	58.2	3.7	20.88	55.8	6.7	20.89	59.0	51.6
2020-03-10 02:20	6.0	50.98	57.3	3.7	20.41	54.7	6.7	20.43	58.4	50.5
2020-03-10 02:30	6.0	50.53	56.7	3.7	20.20	54.0	6.8	20.22	57.8	49.8
2020-03-10 02:40	6.0	50.31	56.5	3.7	20.12	53.7	6.7	20.14	57.5	49.5
2020-03-10 02:50	6.0	49.72	56.3	3.7	19.94	53.4	6.7	19.94	57.2	49.3
2020-03-10 03:00	6.0	48.99	55.6	3.8	19.61	52.6	6.7	19.62	56.8	48.3
2020-03-10 03:10	6.0	48.65	55.5	3.7	19.48	52.2	6.7	19.48	56.4	47.9
2020-03-10 03:20	6.0	48.34	55.1	3.7	19.36	51.9	6.7	19.35	56.2	47.7
2020-03-10 03:30	6.0	47.95	54.7	3.8	19.21	51.6	6.7	19.21	56.0	47.3
2020-03-10 03:40	6.0	47.51	54.3	3.7	19.05	51.2	6.7	19.03	55.7	46.9
2020-03-10 03:50	6.0	47.08	54.1	3.8	18.85	50.7	6.7	18.85	55.4	46.5
2020-03-10 04:00	6.0	46.74	53.9	3.8	18.72	50.3	6.7	18.72	55.1	46.1
2020-03-10 04:10	6.0	46.42	53.5	3.7	18.57	50.0	6.7	18.57	54.9	45.7
2020-03-10 04:20	6.0	46.34	53.5	3.7	18.56	49.9	6.7	18.54	54.7	45.6
2020-03-10 04:30	6.0	46.10	53.3	3.7	18.47	49.7	6.7	18.46	54.5	45.4
2020-03-10 04:40	6.0	45.59	52.7	3.7	18.26	49.3	6.7	18.25	54.3	45.0
2020-03-10 04:50	6.0	46.09	52.9	3.7	18.35	49.4	6.7	18.36	54.0	45.2
2020-03-10 05:00	6.0	46.34	53.4	3.8	18.52	49.7	6.7	18.52	54.1	45.6
2020-03-10 05:10	6.0	46.31	53.2	3.7	18.52	49.7	6.7	18.52	54.3	45.5
2020-03-10 05:20	6.0	46.22	52.9	3.7	18.46	49.6	6.7	18.47	54.2	45.4
2020-03-10 05:30	6.0	46.17	52.9	3.7	18.45	49.6	6.7	18.45	54.2	45.4
2020-03-10 05:40	6.0	45.92	52.7	3.8	18.35	49.4	6.7	18.36	54.0	45.0
2020-03-10 05:50	6.0	46.08	52.7	3.7	18.37	49.3	6.7	18.38	53.9	44.9
2020-03-10 06:00	6.0	46.16	52.7	3.7	18.43	49.4	6.7	18.43	53.9	45.2
2020-03-10 06:10	6.0	46.24	52.8	3.7	18.43	49.4	6.8	18.45	54.0	45.2
2020-03-10 06:20	6.0	46.27	52.8	3.8	18.46	49.6	6.8	18.47	53.9	45.3
2020-03-10 06:30	6.0	46.21	52.8	3.7	18.44	49.5	6.8	18.45	53.9	45.3
2020-03-10 06:40	6.0	46.13	52.6	3.8	18.41	49.5	6.8	18.43	53.9	45.3
2020-03-10 06:50	6.0	45.91	52.4	3.8	18.33	49.3	6.8	18.34	53.9	45.1
2020-03-10 07:00	6.0	46.05	52.3	3.7	18.34	49.3	6.8	18.36	53.7	45.0
2020-03-10 07:10	6.0	46.28	52.4	3.8	18.44	49.6	6.8	18.46	53.8	45.2
2020-03-10 07:20	6.0	46.30	52.4	3.8	18.45	49.6	6.8	18.47	53.8	45.3
2020-03-10 07:30	6.0	46.26	52.5	3.8	18.45	49.5	6.8	18.47	53.7	45.3
2020-03-10 07:40	6.0	46.37	52.7	3.8	18.50	49.6	6.8	18.52	53.8	45.3
2020-03-10 07:50	6.0	46.38	52.5	3.8	18.51	49.6	6.8	18.52	53.8	45.5
2020-03-10 08:00	6.0	46.41	52.8	3.8	18.54	49.7	6.8	18.53	53.9	45.5
2020-03-10 08:10	6.0	46.49	52.8	3.8	18.56	49.8	6.8	18.56	53.8	45.5
2020-03-10 08:20	6.0	46.45	52.7	3.8	18.56	49.9	6.8	18.56	53.8	45.7
2020-03-10 08:30	6.0	46.46	52.5	3.8	18.55	49.8	6.8	18.55	53.8	45.5
2020-03-10 08:40	6.0	46.50	52.5	3.8	18.56	49.8	6.8	18.57	53.8	45.6
2020-03-10 08:50	6.0	46.39	52.5	3.8	18.52	49.8	6.8	18.53	53.8	45.5

Date/Time	GW2i F GPM	GW2i T °F	GW2o °F	GW3i F GPM	GW3i T °F	GW3o °F	GW4i F GPM	GW4i T °F	GW4o °F	GW5i °F
2020-03-10 09:00	6.0	46.37	52.6	3.8	18.52	49.7	6.8	18.52	53.7	45.5
2020-03-10 09:10	6.0	46.38	52.5	3.8	18.53	49.6	6.8	18.53	53.6	45.5
2020-03-10 09:20	6.0	46.37	52.4	3.7	18.54	49.8	6.8	18.54	53.7	45.6
2020-03-10 09:30	6.0	46.27	52.4	3.8	18.48	49.6	6.8	18.50	53.6	45.5
2020-03-10 09:40	6.0	46.18	52.3	3.8	18.44	49.5	6.8	18.45	53.5	45.3
2020-03-10 09:50	6.0	46.12	52.2	3.8	18.43	49.5	6.8	18.42	53.4	45.3
2020-03-10 10:00	6.0	46.09	52.1	3.8	18.43	49.4	6.8	18.43	53.5	45.2
2020-03-10 10:10	6.0	46.05	52.0	3.7	18.39	49.4	6.8	18.41	53.4	45.2
2020-03-10 10:20	6.0	46.09	52.2	3.8	18.42	49.5	6.8	18.42	53.4	45.2
2020-03-10 10:30	6.0	46.17	52.3	3.8	18.45	49.5	6.8	18.45	53.4	45.3
2020-03-10 10:40	6.0	46.07	52.2	3.8	18.42	49.5	6.8	18.43	53.4	45.3
2020-03-10 10:50	6.0	46.19	52.1	3.8	18.45	49.6	6.8	18.45	53.4	45.3
2020-03-10 11:00	5.9	46.22	52.2	3.8	18.49	49.6	6.8	18.49	53.4	45.4
2020-03-10 11:10	5.9	46.30	52.2	3.8	18.52	49.7	6.8	18.52	53.4	45.5
2020-03-10 11:20	5.9	46.16	52.2	3.8	18.47	49.7	6.8	18.47	53.4	45.5
2020-03-10 11:30	5.9	46.17	52.1	3.8	18.47	49.6	6.8	18.46	53.4	45.4
2020-03-10 11:40	5.9	46.22	52.3	3.8	18.49	49.5	6.8	18.49	53.4	45.4
2020-03-10 11:50	5.9	46.12	52.5	3.8	18.44	49.6	6.8	18.45	53.3	45.4
2020-03-10 12:00	5.9	46.03	52.0	3.8	18.44	49.6	6.8	18.43	53.3	45.3
2020-03-10 12:10	5.9	46.09	52.1	3.8	18.44	49.5	6.8	18.44	53.3	45.3
2020-03-10 12:20	5.9	46.30	52.1	3.8	18.52	49.7	6.8	18.50	53.3	45.4
2020-03-10 12:30	5.9	46.25	52.4	3.8	18.54	49.8	6.8	18.53	53.4	45.7
2020-03-10 12:40	5.9	46.31	52.1	3.8	18.54	49.7	6.8	18.54	53.4	45.6
2020-03-10 12:50	5.9	46.35	52.3	3.7	18.57	49.8	6.8	18.55	53.4	45.6
2020-03-10 13:00	5.9	46.47	52.3	3.8	18.62	50.0	6.8	18.61	53.4	45.7
2020-03-10 13:10	5.9	46.42	52.4	3.8	18.61	49.9	6.8	18.59	53.4	45.7
2020-03-10 13:20	5.9	46.39	52.3	3.8	18.60	50.0	6.8	18.58	53.4	45.7
2020-03-10 13:30	5.9	46.32	52.2	3.8	18.55	49.9	6.8	18.53	53.3	45.6
2020-03-10 13:40	5.9	46.33	52.3	3.8	18.55	49.8	6.8	18.53	53.3	45.6
2020-03-10 13:50	5.9	46.31	52.3	3.8	18.56	49.9	6.8	18.53	53.3	45.6
2020-03-10 14:00	5.9	46.49	52.3	3.8	18.65	50.0	6.8	18.63	53.4	45.7
2020-03-10 14:10	5.9	46.48	52.3	3.8	18.67	50.1	6.8	18.65	53.5	45.7
2020-03-10 14:20	5.9	46.63	52.4	3.8	18.69	50.1	6.8	18.68	53.5	45.9
2020-03-10 14:30	5.9	46.50	52.4	3.8	18.66	50.2	6.8	18.65	53.5	45.8
2020-03-10 14:40	5.9	46.56	52.3	3.8	18.67	50.1	6.8	18.65	53.4	45.9
2020-03-10 14:50	5.9	46.73	52.4	3.8	18.77	50.3	6.8	18.73	53.5	46.1
2020-03-10 15:00	5.9	46.45	52.2	3.8	18.69	50.2	6.8	18.66	53.6	46.2
2020-03-10 15:10	5.9	46.39	52.1	3.8	18.63	50.0	6.8	18.61	53.4	45.7
2020-03-10 15:20	5.9	46.38	52.2	3.8	18.60	50.0	6.8	18.59	53.3	45.7
2020-03-10 15:30	5.9	46.37	52.1	3.8	18.61	50.0	6.8	18.59	53.4	45.7
2020-03-10 15:40	5.9	46.24	52.3	3.8	18.57	49.9	6.8	18.54	53.3	45.6
2020-03-10 15:50	5.9	46.30	52.2	3.7	18.57	49.9	6.8	18.54	53.2	45.6
2020-03-10 16:00	5.9	46.38	52.4	3.7	18.63	49.9	6.8	18.59	53.3	45.6
2020-03-10 16:10	5.9	46.40	52.4	3.8	18.64	50.1	6.8	18.61	53.3	45.8
2020-03-10 16:20	5.9	46.52	52.2	3.7	18.69	50.1	6.8	18.66	53.4	45.8
2020-03-10 16:30	5.9	46.59	52.3	3.8	18.70	50.2	6.8	18.68	53.4	45.9
2020-03-10 16:40	5.9	46.49	52.2	3.7	18.68	50.2	6.8	18.66	53.4	45.8
2020-03-10 16:50	5.9	46.34	52.1	3.8	18.62	50.0	6.8	18.58	53.3	45.8

Date/Time	GW2i F GPM	GW2i T °F	GW2o °F	GW3i F GPM	GW3i T °F	GW3o °F	GW4i F GPM	GW4i T °F	GW4o °F	GW5i °F
2020-03-10 17:00	5.9	46.51	52.2	3.8	18.67	50.0	6.8	18.64	53.4	45.8
2020-03-10 17:10	5.9	46.46	52.2	3.8	18.67	50.1	6.8	18.63	53.4	45.8
2020-03-10 17:20	5.9	46.47	51.8	3.8	18.65	50.1	6.8	18.62	53.3	45.8
2020-03-10 17:30	5.9	46.48	52.1	3.8	18.66	50.1	6.8	18.63	53.3	45.7
2020-03-10 17:40	5.9	46.45	52.1	3.8	18.65	50.1	6.8	18.63	53.4	45.8
2020-03-10 17:50	5.9	46.37	52.2	3.8	18.60	50.0	6.8	18.58	53.3	45.7
2020-03-10 18:00	5.9	46.33	52.3	3.8	18.59	50.0	6.8	18.56	53.3	45.6
2020-03-10 18:10	5.9	46.33	52.3	3.7	18.59	49.9	6.8	18.56	53.1	45.6
2020-03-10 18:20	5.9	46.33	52.1	3.8	18.57	49.9	6.8	18.56	53.2	45.6
2020-03-10 18:30	5.9	46.30	52.0	3.7	18.56	49.9	6.8	18.53	53.1	45.5
2020-03-10 18:40	5.9	46.23	51.9	3.7	18.54	49.8	6.8	18.53	53.1	45.5
2020-03-10 18:50	5.9	46.16	51.9	3.8	18.52	49.8	6.8	18.50	53.1	45.4
2020-03-10 19:00	5.9	46.14	52.0	3.7	18.50	49.7	6.8	18.48	53.1	45.4
2020-03-10 19:10	5.9	46.09	52.2	3.7	18.47	49.7	6.8	18.45	53.0	45.3
2020-03-10 19:20	5.9	46.19	52.1	3.8	18.49	49.7	6.8	18.48	53.1	45.4
2020-03-10 19:30	5.9	46.12	51.9	3.7	18.47	49.6	6.8	18.45	53.0	45.4
2020-03-10 19:40	5.9	46.13	51.9	3.8	18.47	49.6	6.8	18.45	52.9	-----
2020-03-10 19:50	5.9	46.05	51.9	3.7	18.46	49.6	6.8	18.45	53.0	-----
2020-03-10 20:00	5.9	46.02	51.9	3.7	18.44	49.7	6.8	18.42	53.0	-----
2020-03-10 20:10	5.9	45.95	51.9	3.7	18.41	49.6	6.8	18.39	52.9	-----
2020-03-10 20:20	5.9	45.93	51.8	3.8	18.40	49.6	6.8	18.38	52.8	-----
2020-03-10 20:30	5.9	45.98	51.7	3.7	18.41	49.5	6.8	18.40	52.8	-----
2020-03-10 20:40	5.9	45.94	51.6	3.7	18.40	49.5	6.8	18.39	52.8	-----
2020-03-10 20:50	5.9	46.29	51.7	3.8	18.50	49.8	6.8	18.50	53.0	-----
2020-03-10 21:00	5.9	46.33	52.0	3.7	18.56	49.8	6.8	18.53	52.9	-----
2020-03-10 21:10	5.9	46.33	52.4	3.8	18.55	49.8	6.8	18.53	53.0	-----
2020-03-10 21:20	5.9	46.33	52.1	3.7	18.55	49.8	6.8	18.53	53.0	-----
2020-03-10 21:30	5.9	46.35	52.1	3.8	18.56	49.8	6.8	18.54	53.0	-----
2020-03-10 21:40	5.9	46.42	51.9	3.7	18.57	49.9	6.8	18.56	53.0	-----
2020-03-10 21:50	5.9	46.43	52.1	3.8	18.60	49.9	6.8	18.57	53.1	-----
2020-03-10 22:00	5.9	46.45	52.0	3.7	18.60	49.9	6.8	18.57	53.1	-----
2020-03-10 22:10	5.9	46.52	52.1	3.8	18.61	50.0	6.8	18.61	53.1	-----
2020-03-10 22:20	5.9	46.53	52.0	3.8	18.62	50.0	6.8	18.61	53.1	-----
2020-03-10 22:30	5.9	46.45	52.1	3.8	18.58	49.9	6.8	18.57	53.1	45.6
2020-03-10 22:40	5.9	46.47	51.9	3.7	18.57	49.9	6.8	18.57	53.0	45.6
2020-03-10 22:50	5.9	46.36	51.9	3.8	18.55	49.8	6.8	18.55	53.0	45.5
2020-03-10 23:00	5.8	46.33	52.0	3.6	18.52	49.9	6.7	18.53	53.0	45.5
2020-03-10 23:10	5.9	46.33	52.2	3.6	18.52	49.8	6.7	18.53	53.1	45.4
2020-03-10 23:20	6.0	46.33	52.3	3.8	18.52	49.8	6.8	18.53	53.0	45.5
2020-03-10 23:30	6.0	46.39	51.9	3.8	18.54	49.8	6.8	18.53	53.0	45.5
2020-03-10 23:40	6.0	46.42	52.0	3.7	18.56	49.9	6.8	18.53	53.0	45.5
2020-03-10 23:50	5.9	46.48	51.9	3.7	18.58	50.0	6.8	18.57	53.0	45.6
2020-03-11 00:00	5.9	46.52	52.1	3.7	18.60	50.0	6.8	18.58	53.1	45.6
2020-03-11 00:10	5.9	46.44	52.0	3.7	18.57	50.0	6.8	18.56	53.0	45.6
2020-03-11 00:20	5.9	46.47	52.2	3.7	18.57	50.0	6.8	18.57	53.0	45.6
2020-03-11 00:30	6.0	46.54	52.3	3.8	18.60	50.0	6.8	18.61	53.0	45.7
2020-03-11 00:40	6.0	46.63	52.1	3.8	18.63	50.0	6.8	18.62	53.0	45.7
2020-03-11 00:50	5.9	46.63	52.1	3.7	18.64	50.1	6.8	18.63	53.0	45.7

Date/Time	GW2i F GPM	GW2i T °F	GW2o °F	GW3i F GPM	GW3i T °F	GW3o °F	GW4i F GPM	GW4i T °F	GW4o °F	GW5i °F
2020-03-11 01:00	5.9	46.63	52.1	3.7	18.64	50.1	6.8	18.64	53.1	45.7
2020-03-11 01:10	6.0	46.63	52.0	3.7	18.65	50.1	6.8	18.65	53.1	45.8
2020-03-11 01:20	5.9	46.65	52.0	3.8	18.65	50.1	6.8	18.65	53.1	45.8
2020-03-11 01:30	6.0	46.73	52.2	3.7	18.68	50.2	6.8	18.69	53.1	45.8
2020-03-11 01:40	6.0	46.73	52.2	3.8	18.68	50.2	6.8	18.69	53.1	45.9
2020-03-11 01:50	6.0	46.80	52.1	3.7	18.69	50.2	6.8	18.69	53.2	45.9
2020-03-11 02:00	6.0	46.83	52.1	3.8	18.72	50.3	6.8	18.70	53.1	46.0
2020-03-11 02:10	6.0	46.48	52.1	3.8	18.61	50.2	6.8	18.61	53.1	45.8
2020-03-11 02:20	6.0	46.33	51.9	3.7	18.55	49.9	6.8	18.53	53.0	45.5
2020-03-11 02:30	6.0	46.33	51.9	3.7	18.54	49.8	6.8	18.53	52.9	45.5
2020-03-11 02:40	6.0	46.33	52.0	3.7	18.55	49.8	6.8	18.53	52.9	45.5
2020-03-11 02:50	6.0	46.33	52.0	3.7	18.53	49.8	6.8	18.53	52.9	45.5
2020-03-11 03:00	6.0	46.33	52.0	3.7	18.52	49.7	6.8	18.53	52.9	45.5
2020-03-11 03:10	6.0	46.33	51.8	3.7	18.52	49.7	6.8	18.53	52.8	45.5
2020-03-11 03:20	6.0	46.33	51.9	3.7	18.52	49.8	6.8	18.53	52.9	45.5
2020-03-11 03:30	6.0	46.33	51.7	3.7	18.52	49.8	6.8	18.53	52.9	45.5
2020-03-11 03:40	6.0	46.33	51.9	3.8	18.52	49.8	6.8	18.52	52.9	45.4
2020-03-11 03:50	6.0	46.33	52.0	3.8	18.52	49.8	6.8	18.52	52.9	45.5
2020-03-11 04:00	6.0	46.32	52.0	3.8	18.52	49.8	6.8	18.50	52.8	45.5
2020-03-11 04:10	6.0	46.29	51.9	3.7	18.50	49.8	6.8	18.49	52.8	45.4
2020-03-11 04:20	6.0	46.25	51.8	3.7	18.49	49.7	6.8	18.49	52.8	45.4
2020-03-11 04:30	6.0	46.27	51.8	3.7	18.50	49.8	6.8	18.49	52.8	45.4
2020-03-11 04:40	6.0	46.31	51.8	3.7	18.51	49.7	6.8	18.50	52.8	45.4
2020-03-11 04:50	6.0	46.23	51.7	3.7	18.48	49.8	6.8	18.49	52.8	45.4
2020-03-11 05:00	6.0	46.23	51.8	3.7	18.48	49.8	6.8	18.47	52.8	45.4
2020-03-11 05:10	6.0	46.26	51.8	3.7	18.48	49.8	6.8	18.49	52.8	45.4
2020-03-11 05:20	5.9	46.23	51.9	3.6	18.48	49.7	6.8	18.49	52.8	45.4
2020-03-11 05:30	6.0	46.23	52.0	3.7	18.48	49.8	6.8	18.49	52.7	45.4
2020-03-11 05:40	5.9	46.23	51.7	3.7	18.48	49.7	6.8	18.47	52.8	45.4
2020-03-11 05:50	5.9	46.23	51.8	3.7	18.47	49.7	6.8	18.47	52.7	45.4
2020-03-11 06:00	6.0	46.23	51.8	3.7	18.46	49.7	6.8	18.45	52.9	45.4
2020-03-11 06:10	6.0	46.23	51.7	3.7	18.48	49.7	6.8	18.46	52.7	45.4
2020-03-11 06:20	6.0	46.23	51.8	3.7	18.45	49.7	6.9	18.45	52.7	45.4
2020-03-11 06:30	6.0	46.26	51.7	3.7	18.48	49.7	6.8	18.48	52.7	45.4
2020-03-11 06:40	6.0	46.33	51.9	3.8	18.52	49.8	6.8	18.52	52.7	45.5
2020-03-11 06:50	6.0	46.33	51.9	3.7	18.55	49.9	6.9	18.53	52.8	45.5
2020-03-11 07:00	6.0	46.38	51.8	3.7	18.56	50.0	6.9	18.54	52.8	45.6
2020-03-11 07:10	6.0	46.42	51.9	3.8	18.56	50.0	6.9	18.57	52.8	45.6
2020-03-11 07:20	6.0	46.43	51.9	3.7	18.59	50.1	6.9	18.57	52.8	45.7
2020-03-11 07:30	6.0	46.52	51.9	3.7	18.60	50.0	6.9	18.59	52.9	45.7
2020-03-11 07:40	6.0	46.52	51.8	3.8	18.60	50.1	6.9	18.59	52.9	45.7
2020-03-11 07:50	6.0	46.52	51.8	3.7	18.61	50.1	6.9	18.61	52.9	45.7
2020-03-11 08:00	6.0	46.58	51.9	3.7	18.63	50.0	6.9	18.62	52.9	45.8
2020-03-11 08:10	6.0	46.62	52.3	3.7	18.64	50.1	6.9	18.63	52.9	45.8
2020-03-11 08:20	6.0	46.67	52.0	3.8	18.68	50.2	6.9	18.68	52.9	45.8
2020-03-11 08:30	6.0	46.78	52.1	3.7	18.71	50.3	6.9	18.70	53.0	46.0
2020-03-11 08:40	6.0	46.70	52.1	3.8	18.73	50.3	6.9	18.70	53.0	46.0
2020-03-11 08:50	5.9	46.51	52.0	3.7	18.64	50.2	6.9	18.61	52.9	45.8

Date/Time	GW2i F GPM	GW2i T °F	GW2o °F	GW3i F GPM	GW3i T °F	GW3o °F	GW4i F GPM	GW4i T °F	GW4o °F	GW5i °F
2020-03-11 09:00	6.0	46.46	52.0	3.7	18.64	50.0	6.9	18.61	52.9	45.7
2020-03-11 09:10	6.0	46.42	52.0	3.7	18.63	50.1	6.9	18.61	52.8	45.7
2020-03-11 09:20	6.0	46.44	52.0	3.7	18.64	50.1	6.9	18.61	52.8	45.7
2020-03-11 09:30	5.9	46.55	52.0	3.8	18.68	50.2	6.9	18.65	52.9	45.8
2020-03-11 09:40	6.0	46.59	51.9	3.8	18.72	50.3	6.9	18.69	52.9	45.9
2020-03-11 09:50	5.9	46.61	52.1	3.7	18.73	50.3	6.8	18.69	53.0	46.0
2020-03-11 10:00	6.0	46.70	52.1	3.8	18.79	50.5	6.9	18.75	53.0	46.0
2020-03-11 10:10	6.0	46.79	52.2	3.8	18.83	50.6	6.8	18.79	53.1	46.2
2020-03-11 10:20	6.0	46.92	52.2	3.8	18.90	50.7	6.8	18.83	53.1	46.3
2020-03-11 10:30	5.9	46.78	52.2	3.8	18.90	50.9	6.9	18.83	53.2	46.4
2020-03-11 10:40	5.9	46.76	52.1	3.8	18.92	50.8	6.9	18.82	53.1	46.4
2020-03-11 10:50	6.0	46.79	52.2	3.9	18.95	50.9	6.9	18.84	53.2	46.4
2020-03-11 11:00	5.9	46.99	52.3	3.9	19.06	51.2	6.9	18.91	53.2	46.6
2020-03-11 11:10	5.9	47.48	52.7	3.9	19.34	51.7	6.9	19.14	53.5	47.2
2020-03-11 11:20	6.0	47.89	52.9	3.9	19.53	52.1	6.9	19.33	53.8	47.6
2020-03-11 11:30	5.9	48.33	53.0	3.9	19.74	52.6	6.9	19.54	54.0	48.2
2020-03-11 11:40	6.0	48.63	53.3	3.9	19.84	53.0	6.9	19.67	54.2	48.5
2020-03-11 11:50	5.9	48.84	53.5	3.8	19.93	53.3	6.9	19.77	54.4	48.7
2020-03-11 12:00	5.9	49.07	53.8	3.9	20.04	53.6	6.9	19.88	54.6	49.1
2020-03-11 12:10	6.0	49.34	54.0	3.9	20.13	53.8	6.9	19.96	54.7	49.4
2020-03-11 12:20	5.9	49.76	54.2	4.0	20.28	54.0	6.9	20.12	55.0	49.7
2020-03-11 12:30	5.9	49.69	54.3	3.9	20.24	54.1	6.9	20.11	55.1	49.7
2020-03-11 12:40	5.9	50.27	54.6	3.9	20.47	54.4	6.9	20.34	55.3	50.1
2020-03-11 12:50	5.9	50.20	54.6	3.9	20.48	54.8	6.9	20.36	55.5	50.4
2020-03-11 13:00	5.9	50.37	54.5	3.8	20.48	54.5	6.9	20.36	55.4	50.1
2020-03-11 13:10	5.9	50.66	55.0	3.8	20.59	54.9	6.8	20.51	55.7	50.6
2020-03-11 13:20	5.9	50.69	55.2	3.9	20.64	54.9	6.9	20.52	55.7	50.6
2020-03-11 13:30	6.0	50.62	55.2	3.9	20.64	55.1	6.9	20.53	55.7	50.7
2020-03-11 13:40	5.9	51.02	55.4	3.9	20.76	55.3	6.9	20.66	55.8	51.0
2020-03-11 13:50	5.9	51.13	55.7	3.9	20.88	55.6	6.9	20.77	56.0	51.4
2020-03-11 14:00	5.9	51.38	55.5	3.9	20.93	55.8	6.9	20.86	56.3	51.6
2020-03-11 14:10	5.9	51.66	55.9	3.9	21.02	56.1	6.9	20.94	56.3	51.6
2020-03-11 14:20	6.0	52.27	56.3	3.9	21.32	56.7	6.8	21.23	56.7	52.5
2020-03-11 14:30	5.9	52.14	56.2	3.9	21.26	56.8	6.9	21.18	56.8	52.3
2020-03-11 14:40	5.9	52.46	56.4	3.9	21.36	56.9	6.9	21.28	57.0	52.5
2020-03-11 14:50	5.9	52.69	56.6	3.9	21.48	57.2	6.9	21.41	57.3	53.0
2020-03-11 15:00	6.0	52.66	56.6	3.9	21.48	57.2	6.9	21.41	57.3	53.0
2020-03-11 15:10	5.9	52.68	56.7	3.9	21.47	57.2	6.9	21.39	57.3	52.9
2020-03-11 15:20	5.9	53.34	57.0	3.9	21.74	57.8	6.8	21.66	57.5	53.3
2020-03-11 15:30	5.9	53.33	57.1	3.9	21.74	57.9	6.8	21.66	57.6	53.5
2020-03-11 15:40	6.0	53.62	57.4	3.9	21.84	58.2	6.9	21.76	57.8	53.8
2020-03-11 15:50	5.9	53.79	57.5	3.9	21.92	58.3	6.9	21.84	57.9	53.9
2020-03-11 16:00	5.9	53.78	57.6	3.9	21.90	58.4	6.9	21.83	58.0	54.0
2020-03-11 16:10	5.9	53.93	57.6	3.9	21.97	58.5	6.8	21.88	58.0	54.1
2020-03-11 16:20	5.9	54.05	57.8	3.9	22.00	58.5	6.8	21.92	58.2	54.1
2020-03-11 16:30	5.9	54.13	57.9	3.9	22.02	58.6	6.8	21.96	58.3	54.1
2020-03-11 16:40	5.9	54.15	57.9	3.8	22.02	58.6	6.8	21.96	58.3	54.1
2020-03-11 16:50	6.0	54.30	57.9	3.9	22.07	58.7	6.8	22.00	58.4	54.3

Date/Time	GW2i F GPM	GW2i T °F	GW2o °F	GW3i F GPM	GW3i T °F	GW3o °F	GW4i F GPM	GW4i T °F	GW4o °F	GW5i °F
2020-03-11 17:00	5.9	54.26	58.0	3.9	22.06	58.8	6.8	21.99	58.4	54.2
2020-03-11 17:10	5.9	54.25	58.1	3.9	22.05	58.6	6.8	21.99	58.4	54.2
2020-03-11 17:20	5.9	54.28	58.1	3.9	22.05	58.7	6.9	21.99	58.5	54.2
2020-03-11 17:30	5.9	54.35	58.1	3.9	22.05	58.8	6.8	21.99	58.5	54.2
2020-03-11 17:40	5.9	54.27	58.2	3.8	22.01	58.7	6.8	21.95	58.5	54.1
2020-03-11 17:50	6.0	54.27	58.2	3.8	22.00	58.5	6.8	21.94	58.5	54.0
2020-03-11 18:00	6.0	54.37	58.2	3.9	22.00	58.6	6.8	21.95	58.5	54.0
2020-03-11 18:10	6.0	54.38	58.3	3.9	22.00	58.6	6.8	21.94	58.6	54.0
2020-03-11 18:20	6.0	54.28	58.1	3.8	21.94	58.4	6.8	21.88	58.6	53.9
2020-03-11 18:30	6.0	54.12	58.0	3.8	21.86	58.2	6.8	21.80	58.5	53.6
2020-03-11 18:40	6.0	53.77	58.0	3.8	21.70	57.8	6.8	21.65	58.3	53.3
2020-03-11 18:50	6.0	53.55	57.7	3.7	21.58	57.4	6.8	21.53	58.2	52.9
2020-03-11 19:00	5.9	53.31	57.6	3.7	21.46	57.1	6.8	21.41	58.0	52.7
2020-03-11 19:10	5.9	53.08	57.5	3.7	21.34	56.8	6.8	21.30	57.9	52.4
2020-03-11 19:20	6.0	52.90	57.1	3.7	21.27	56.6	6.8	21.22	57.8	52.2
2020-03-11 19:30	6.0	52.70	57.1	3.7	21.18	56.4	6.8	21.13	57.6	52.0
2020-03-11 19:40	5.9	52.50	57.1	3.7	21.10	56.2	6.8	21.05	57.5	51.8
2020-03-11 19:50	6.0	52.22	57.0	3.7	20.98	55.9	6.8	20.94	57.4	51.5
2020-03-11 20:00	6.0	51.88	56.8	3.6	20.85	55.6	6.8	20.81	57.2	51.2
2020-03-11 20:10	6.0	51.57	56.5	3.6	20.71	55.3	6.8	20.68	57.0	50.9
2020-03-11 20:20	6.0	51.25	56.2	3.7	20.57	55.0	6.8	20.55	56.9	50.6
2020-03-11 20:30	6.0	50.95	56.0	3.6	20.44	54.7	6.8	20.42	56.6	50.3
2020-03-11 20:40	6.0	50.74	55.9	3.6	20.35	54.4	6.8	20.32	56.6	50.0
2020-03-11 20:50	6.0	50.56	55.6	3.6	20.27	54.2	6.8	20.26	56.4	49.8
2020-03-11 21:00	5.9	50.40	55.6	3.6	20.20	54.1	6.8	20.19	56.2	49.7
2020-03-11 21:10	5.9	50.28	55.6	3.6	20.14	53.9	6.8	20.14	56.1	49.5
2020-03-11 21:20	5.9	50.13	55.5	3.5	20.10	53.8	6.8	20.08	56.1	49.4
2020-03-11 21:30	6.0	49.96	55.3	3.6	20.02	53.6	6.8	20.00	56.0	49.2
2020-03-11 21:40	5.9	49.74	55.1	3.6	19.95	53.5	6.8	19.93	55.8	49.0
2020-03-11 21:50	5.9	49.49	54.8	3.5	19.85	53.3	6.8	19.83	55.7	48.8
2020-03-11 22:00	6.0	49.33	54.7	3.5	19.78	53.1	6.8	19.75	55.6	48.6
2020-03-11 22:10	6.0	49.21	54.7	3.5	19.71	52.9	6.8	19.70	55.4	48.4
2020-03-11 22:20	5.9	49.15	54.6	3.5	19.68	52.9	6.8	19.68	55.3	48.4
2020-03-11 22:30	5.9	49.03	54.5	3.5	19.64	52.8	6.8	19.62	55.2	48.3
2020-03-11 22:40	6.0	48.94	54.5	3.5	19.61	52.7	6.8	19.59	55.2	48.2
2020-03-11 22:50	6.0	48.76	54.4	3.5	19.55	52.5	6.8	19.52	55.1	48.0
2020-03-11 23:00	5.9	48.70	54.4	3.5	19.51	52.4	6.8	19.49	55.0	47.9
2020-03-11 23:10	6.0	48.63	54.4	3.5	19.48	52.4	6.8	19.48	55.0	47.8
2020-03-11 23:20	6.0	48.45	54.1	3.5	19.42	52.2	6.8	19.39	55.0	47.7
2020-03-11 23:30	6.0	48.28	54.1	3.5	19.35	52.0	6.8	19.33	54.8	47.6
2020-03-11 23:40	6.0	48.12	53.9	3.5	19.28	51.9	6.8	19.26	54.6	47.4
2020-03-11 23:50	6.0	48.01	54.0	3.5	19.24	51.8	6.8	19.22	54.6	47.3
2020-03-12 00:00	6.0	47.97	53.6	3.5	19.24	51.7	6.8	19.21	54.5	47.2
2020-03-12 00:10	6.0	47.88	53.5	3.5	19.20	51.6	6.8	19.18	54.5	47.2
2020-03-12 00:20	6.0	47.72	53.5	3.6	19.13	51.5	6.8	19.11	54.4	47.0
2020-03-12 00:30	6.0	47.72	53.7	3.5	19.12	51.4	6.8	19.09	54.3	46.9
2020-03-12 00:40	6.0	47.54	53.5	3.5	19.08	51.3	6.8	19.05	54.3	46.8
2020-03-12 00:50	6.0	47.33	53.2	3.5	18.96	51.1	6.8	18.94	54.1	46.6

Date/Time	GW2i F GPM	GW2i T °F	GW2o °F	GW3i F GPM	GW3i T °F	GW3o °F	GW4i F GPM	GW4i T °F	GW4o °F	GW5i °F
2020-03-12 01:00	6.0	47.21	53.2	3.5	18.93	51.0	6.8	18.92	54.0	46.5
2020-03-12 01:10	6.0	47.05	53.1	3.5	18.86	50.9	6.8	18.84	54.0	46.3
2020-03-12 01:20	6.0	46.91	52.9	3.5	18.80	50.7	6.8	18.77	53.9	46.1
2020-03-12 01:30	6.0	46.86	52.8	3.5	18.77	50.6	6.8	18.77	53.7	46.0
2020-03-12 01:40	6.0	46.87	52.9	3.5	18.76	50.6	6.8	18.76	53.7	46.0
2020-03-12 01:50	6.0	46.82	52.9	3.5	18.76	50.6	6.8	18.73	53.7	46.0
2020-03-12 02:00	6.0	46.71	52.8	3.4	18.71	50.5	6.8	18.70	53.7	46.0
2020-03-12 02:10	6.0	46.58	52.7	3.5	18.67	50.4	6.8	18.66	53.6	45.9
2020-03-12 02:20	6.0	46.52	52.5	3.5	18.63	50.3	6.8	18.61	53.5	45.8
2020-03-12 02:30	6.0	46.43	52.4	3.5	18.60	50.2	6.8	18.58	53.4	45.7
2020-03-12 02:40	6.0	46.33	52.4	3.5	18.56	50.1	6.8	18.54	53.3	45.6
2020-03-12 02:50	6.0	46.38	52.4	3.5	18.56	50.1	6.8	18.55	53.3	45.5
2020-03-12 03:00	6.0	46.33	52.4	3.5	18.56	50.2	6.8	18.54	53.3	45.6
2020-03-12 03:10	6.0	46.33	52.3	3.5	18.56	50.1	6.8	18.53	53.3	45.6
2020-03-12 03:20	6.0	46.30	52.3	3.5	18.55	50.1	6.8	18.53	53.3	45.5
2020-03-12 03:30	6.0	46.29	52.3	3.4	18.54	50.0	6.8	18.51	53.2	45.5
2020-03-12 03:40	6.0	46.23	52.5	3.5	18.53	50.0	6.8	18.51	53.2	45.4
2020-03-12 03:50	6.0	46.29	52.4	3.5	18.54	50.0	6.8	18.51	53.1	45.4
2020-03-12 04:00	6.0	46.33	52.3	3.6	18.58	50.2	6.8	18.55	53.2	45.6
2020-03-12 04:10	6.0	46.44	52.4	3.5	18.62	50.2	6.8	18.59	53.3	45.6
2020-03-12 04:20	6.0	46.65	52.3	3.5	18.70	50.5	6.8	18.67	53.4	45.9
2020-03-12 04:30	6.0	46.98	52.6	3.5	18.81	50.7	6.8	18.79	53.4	46.1
2020-03-12 04:40	6.0	47.27	52.8	3.6	18.93	51.0	6.8	18.91	53.6	46.4
2020-03-12 04:50	6.0	47.48	53.0	3.7	19.02	51.2	6.8	19.00	53.7	46.6
2020-03-12 05:00	6.0	47.67	53.1	3.7	19.11	51.4	6.8	19.08	53.9	46.8
2020-03-12 05:10	6.0	47.88	53.3	3.7	19.19	51.6	6.8	19.16	54.0	47.0
2020-03-12 05:20	6.0	48.09	53.4	3.8	19.28	51.8	6.8	19.25	54.1	47.2
2020-03-12 05:30	6.0	48.52	53.6	3.7	19.42	52.1	6.8	19.40	54.2	47.5
2020-03-12 05:40	6.0	49.06	54.0	3.7	19.64	52.5	6.8	19.62	54.6	48.1
2020-03-12 05:50	6.0	49.13	54.5	3.7	19.69	52.8	6.8	19.68	54.7	48.3
2020-03-12 06:00	6.0	49.23	54.1	3.7	19.73	52.9	6.8	19.72	54.7	48.4
2020-03-12 06:10	6.0	49.36	54.5	3.7	19.77	53.0	6.8	19.75	54.9	48.5
2020-03-12 06:20	6.0	49.43	54.4	3.7	19.82	53.1	6.8	19.80	55.0	48.6
2020-03-12 06:30	6.0	49.48	54.5	3.7	19.84	53.2	6.8	19.81	55.0	48.7
2020-03-12 06:40	6.0	49.43	54.6	3.7	19.81	53.2	6.8	19.79	55.0	48.7
2020-03-12 06:50	6.0	49.44	54.5	3.8	19.82	53.2	6.8	19.80	55.0	48.6
2020-03-12 07:00	6.0	49.53	54.5	3.8	19.85	53.2	6.8	19.84	55.0	48.7
2020-03-12 07:10	6.0	49.62	54.6	3.7	19.88	53.3	6.8	19.86	55.1	48.8
2020-03-12 07:20	6.0	49.63	54.6	3.7	19.91	53.4	6.8	19.89	55.2	48.9
2020-03-12 07:30	6.0	49.63	54.6	3.7	19.91	53.4	6.8	19.89	55.3	48.9
2020-03-12 07:40	6.0	49.66	54.7	3.8	19.92	53.4	6.8	19.89	55.2	48.9
2020-03-12 07:50	6.0	49.75	54.6	3.8	19.94	53.4	6.8	19.91	55.3	48.9
2020-03-12 08:00	6.0	49.83	54.7	3.7	19.98	53.6	6.8	19.97	55.3	49.1
2020-03-12 08:10	6.0	49.94	54.8	3.8	20.01	53.7	6.8	19.99	55.4	49.2
2020-03-12 08:20	5.9	50.15	54.9	3.8	20.10	53.8	6.8	20.09	55.5	49.3
2020-03-12 08:30	6.0	50.31	55.1	3.7	20.17	54.0	6.8	20.15	55.6	49.5
2020-03-12 08:40	5.9	50.62	55.3	3.7	20.29	54.3	6.8	20.27	55.9	49.8
2020-03-12 08:50	5.9	50.81	55.5	3.7	20.39	54.5	6.8	20.36	55.8	50.1

Date/Time	GW2i F GPM	GW2i T °F	GW2o °F	GW3i F GPM	GW3i T °F	GW3o °F	GW4i F GPM	GW4i T °F	GW4o °F	GW5i °F
2020-03-12 09:00	6.0	50.95	55.6	3.8	20.45	54.7	6.8	20.42	56.0	50.2
2020-03-12 09:10	6.0	51.05	55.6	3.7	20.50	54.8	6.8	20.46	56.1	50.3
2020-03-12 09:20	6.0	51.15	55.7	3.7	20.53	54.9	6.8	20.50	56.2	50.4
2020-03-12 09:30	6.0	51.19	55.8	3.8	20.56	55.0	6.8	20.52	56.3	50.5
2020-03-12 09:40	6.0	51.13	55.9	3.8	20.56	55.0	6.8	20.50	56.3	50.4
2020-03-12 09:50	5.9	51.20	55.9	3.8	20.56	55.0	6.8	20.53	56.3	50.5
2020-03-12 10:00	5.9	51.14	55.8	3.6	20.55	55.0	6.8	20.51	56.3	50.4
2020-03-12 10:10	5.9	51.22	56.0	3.6	20.56	55.1	6.8	20.52	56.4	50.5
2020-03-12 10:20	5.9	51.30	56.0	3.6	20.59	55.1	6.7	20.56	56.5	50.6
2020-03-12 10:30	5.9	51.48	56.1	3.6	20.67	55.2	6.7	20.63	56.5	50.7
2020-03-12 10:40	5.9	51.57	56.3	3.6	20.72	55.3	6.7	20.67	56.6	50.9
2020-03-12 10:50	5.9	51.63	56.4	3.6	20.73	55.4	6.7	20.69	56.7	50.9
2020-03-12 11:00	5.9	51.70	56.3	3.7	20.76	55.5	6.7	20.70	56.7	51.0
2020-03-12 11:10	5.9	51.76	56.2	3.6	20.78	55.6	6.7	20.73	56.8	51.0
2020-03-12 11:20	5.9	51.87	56.5	3.6	20.82	55.7	6.8	20.79	56.8	51.1
2020-03-12 11:30	5.9	51.87	56.5	3.6	20.82	55.7	6.8	20.80	56.8	51.1
2020-03-12 11:40	5.9	51.67	56.3	3.6	20.73	55.5	6.8	20.70	56.8	50.9
2020-03-12 11:50	5.8	51.60	56.3	3.6	20.68	55.4	6.8	20.65	56.7	50.8
2020-03-12 12:00	5.8	51.52	56.4	3.6	20.68	55.4	6.8	20.65	56.7	50.8
2020-03-12 12:10	5.8	51.52	56.2	3.6	20.68	55.4	6.8	20.65	56.7	50.8
2020-03-12 12:20	5.8	51.65	56.3	3.6	20.70	55.3	6.8	20.67	56.8	50.8
2020-03-12 12:30	5.8	52.03	56.5	3.6	20.84	55.6	6.8	20.80	56.9	51.0
2020-03-12 12:40	5.8	52.31	56.8	3.6	20.97	56.0	6.8	20.93	57.0	51.4
2020-03-12 12:50	5.8	52.81	57.0	3.6	21.16	56.5	6.8	21.11	57.3	51.8
2020-03-12 13:00	5.8	53.56	57.4	3.6	21.53	57.4	6.8	21.45	57.7	52.7
2020-03-12 13:10	5.8	54.86	58.1	3.6	22.08	58.6	6.8	21.99	58.3	54.0
2020-03-12 13:20	5.8	55.90	59.0	3.6	22.55	59.9	6.8	22.45	59.0	55.2
2020-03-12 13:30	5.8	56.12	59.4	3.6	22.68	60.4	6.8	22.59	59.5	55.8
2020-03-12 13:40	5.8	55.77	59.4	3.6	22.53	60.1	6.8	22.45	59.5	55.6
2020-03-12 13:50	5.8	55.37	59.2	3.6	22.32	59.6	6.8	22.25	59.4	54.9
2020-03-12 14:00	5.8	55.10	59.1	3.6	22.18	59.2	6.8	22.13	59.1	54.6
2020-03-12 14:10	5.8	54.95	58.9	3.6	22.11	59.0	6.8	22.05	59.1	54.4
2020-03-12 14:20	5.8	54.75	58.8	3.6	22.04	58.8	6.8	21.97	58.9	54.2
2020-03-12 14:30	5.8	54.64	58.7	3.6	22.00	58.6	6.8	21.93	58.9	54.0
2020-03-12 14:40	5.8	54.62	58.8	3.6	21.98	58.6	6.8	21.91	58.9	54.0
2020-03-12 14:50	5.8	54.58	58.7	3.6	21.97	58.5	6.8	21.90	58.8	53.9
2020-03-12 15:00	5.8	54.52	58.7	3.6	21.95	58.5	6.8	21.88	58.8	53.9
2020-03-12 15:10	5.8	54.55	59.0	3.6	21.95	58.5	6.7	21.89	58.9	53.9
2020-03-12 15:20	5.8	54.50	58.7	3.6	21.91	58.5	6.8	21.85	58.9	53.8
2020-03-12 15:30	5.8	54.65	58.7	3.6	21.99	58.6	6.8	21.91	58.9	54.0
2020-03-12 15:40	5.8	55.00	59.0	3.6	22.15	59.0	6.8	22.08	59.1	54.4
2020-03-12 15:50	5.8	55.19	59.1	3.6	22.23	59.2	6.8	22.16	59.3	54.6
2020-03-12 16:00	5.8	55.37	59.2	3.7	22.30	59.3	6.8	22.24	59.4	54.7
2020-03-12 16:10	5.8	55.43	59.4	3.6	22.31	59.3	6.8	22.25	59.5	54.8
2020-03-12 16:20	5.8	55.63	59.5	3.6	22.40	59.4	6.8	22.33	59.5	54.8
2020-03-12 16:30	5.8	55.77	59.6	3.7	22.43	59.5	6.8	22.38	59.6	55.1
2020-03-12 16:40	5.8	55.90	59.9	3.7	22.48	59.6	6.8	22.41	59.7	55.2
2020-03-12 16:50	5.8	55.95	59.7	3.6	22.50	59.8	6.8	22.44	59.8	55.3

Date/Time	GW2i F GPM	GW2i T °F	GW2o °F	GW3i F GPM	GW3i T °F	GW3o °F	GW4i F GPM	GW4i T °F	GW4o °F	GW5i °F
2020-03-12 17:00	5.9	56.07	59.9	3.7	22.55	59.9	6.8	22.49	59.9	55.4
2020-03-12 17:10	5.9	56.04	60.0	3.7	22.56	60.0	6.8	22.49	60.0	55.4
2020-03-12 17:20	5.9	56.26	60.1	3.7	22.63	60.0	6.8	22.57	60.0	55.5
2020-03-12 17:30	5.9	56.49	60.2	3.7	22.74	60.3	6.8	22.68	60.2	55.8
2020-03-12 17:40	5.9	56.50	60.3	3.7	22.74	60.3	6.8	22.68	60.3	55.9
2020-03-12 17:50	5.9	56.42	60.3	3.6	22.69	60.3	6.8	22.65	60.3	55.8
2020-03-12 18:00	5.9	56.41	60.3	3.7	22.68	60.3	6.8	22.63	60.3	55.8
2020-03-12 18:10	5.9	56.40	60.3	3.6	22.67	60.2	6.8	22.63	60.3	55.7
2020-03-12 18:20	5.9	56.43	60.3	3.7	22.68	60.2	6.8	22.61	60.3	55.6
2020-03-12 18:30	5.9	56.48	60.4	3.7	22.72	60.2	6.8	22.65	60.4	55.7
2020-03-12 18:40	5.8	56.57	60.4	3.7	22.74	60.3	6.8	22.68	60.4	55.8
2020-03-12 18:50	5.9	56.69	60.5	3.7	22.77	60.4	6.7	22.71	60.4	55.9
2020-03-12 19:00	5.9	56.95	60.7	3.7	22.88	60.5	6.8	22.82	60.5	56.1
2020-03-12 19:10	5.9	56.71	60.6	3.7	22.81	60.5	6.8	22.76	60.7	56.1
2020-03-12 19:20	5.9	56.32	60.4	3.7	22.65	60.1	6.8	22.59	60.5	55.7
2020-03-12 19:30	5.9	56.32	60.2	3.7	22.63	59.9	6.8	22.57	60.4	55.5
2020-03-12 19:40	5.9	56.30	60.3	3.6	22.61	59.9	6.8	22.57	60.3	55.6
2020-03-12 19:50	5.9	56.41	60.3	3.7	22.65	60.0	6.8	22.60	60.3	55.6
2020-03-12 20:00	5.9	56.57	60.4	3.6	22.70	60.1	6.8	22.66	60.5	55.8
2020-03-12 20:10	5.9	56.65	60.5	3.6	22.75	60.2	6.8	22.69	60.6	55.9
2020-03-12 20:20	5.9	56.64	60.5	3.7	22.76	60.2	6.8	22.69	60.6	55.9
2020-03-12 20:30	5.9	56.57	60.5	3.6	22.70	60.1	6.8	22.67	60.6	55.8
2020-03-12 20:40	5.9	56.49	60.5	3.7	22.66	60.1	6.8	22.62	60.6	55.7
2020-03-12 20:50	5.9	56.39	60.5	3.7	22.63	59.9	6.8	22.59	60.5	55.6
2020-03-12 21:00	5.9	56.27	60.3	3.6	22.58	59.8	6.8	22.55	60.4	55.5
2020-03-12 21:10	5.9	56.22	60.3	3.6	22.55	59.7	6.8	22.51	60.4	55.4
2020-03-12 21:20	5.9	56.30	60.1	3.7	22.59	59.8	6.8	22.55	60.4	55.5
2020-03-12 21:30	5.9	56.50	60.6	3.7	22.68	60.0	6.8	22.64	60.5	55.7
2020-03-12 21:40	5.9	56.41	60.4	3.7	22.64	60.0	6.8	22.61	60.6	55.7
2020-03-12 21:50	5.9	55.98	60.3	3.6	22.51	59.8	6.8	22.46	60.5	55.4
2020-03-12 22:00	5.9	55.08	59.7	3.6	22.17	59.1	6.8	22.12	60.1	54.7
2020-03-12 22:10	5.9	54.15	59.2	3.6	21.80	58.3	6.8	21.73	59.6	53.7
2020-03-12 22:20	5.9	53.56	58.8	3.6	21.54	57.4	6.8	21.48	59.1	52.9
2020-03-12 22:30	5.9	53.25	58.4	3.6	21.39	57.0	6.8	21.33	58.9	52.5
2020-03-12 22:40	5.9	53.02	58.2	3.6	21.29	56.7	6.8	21.23	58.7	52.3
2020-03-12 22:50	5.9	52.90	57.9	3.6	21.24	56.5	6.8	21.20	58.5	52.1
2020-03-12 23:00	5.9	52.76	57.8	3.6	21.18	56.4	6.8	21.13	58.4	52.0
2020-03-12 23:10	5.9	52.45	57.9	3.6	21.07	56.2	6.8	21.02	58.3	51.8
2020-03-12 23:20	5.9	52.07	57.7	3.6	20.92	55.9	6.8	20.87	58.1	51.4
2020-03-12 23:30	5.9	51.65	57.2	3.6	20.75	55.5	6.8	20.71	57.8	51.0
2020-03-12 23:40	5.9	51.30	56.9	3.6	20.59	55.1	6.8	20.56	57.6	50.6
2020-03-12 23:50	5.9	50.93	56.6	3.6	20.46	54.8	6.8	20.42	57.4	50.3
2020-03-13 00:00	5.9	50.11	56.2	3.5	20.15	54.2	6.8	20.11	57.0	49.7
2020-03-13 00:10	5.9	49.52	55.6	3.6	19.89	53.4	6.8	19.85	56.7	48.9
2020-03-13 00:20	5.9	49.14	55.4	3.5	19.73	53.0	6.8	19.69	56.4	48.5
2020-03-13 00:30	5.9	48.90	55.1	3.5	19.61	52.7	6.8	19.58	56.1	48.2
2020-03-13 00:40	5.9	48.57	54.8	3.5	19.48	52.4	6.8	19.45	55.9	47.9
2020-03-13 00:50	5.9	48.38	54.7	3.5	19.39	52.1	6.8	19.36	55.7	47.6

Date/Time	GW2i F GPM	GW2i T °F	GW2o °F	GW3i F GPM	GW3i T °F	GW3o °F	GW4i F GPM	GW4i T °F	GW4o °F	GW5i °F
2020-03-13 01:00	5.9	48.27	54.7	3.5	19.35	52.0	6.8	19.32	55.5	47.5
2020-03-13 01:10	5.9	48.12	54.5	3.5	19.30	52.0	6.8	19.26	55.4	47.3
2020-03-13 01:20	5.9	47.87	54.0	3.4	19.20	51.6	6.8	19.17	55.3	47.1
2020-03-13 01:30	5.9	47.59	53.9	3.5	19.09	51.4	6.8	19.06	55.1	46.9
2020-03-13 01:40	5.9	47.35	53.8	3.5	19.00	51.2	6.8	18.97	54.9	46.6
2020-03-13 01:50	5.9	46.88	53.4	3.4	18.81	50.8	6.8	18.78	54.6	46.2
2020-03-13 02:00	5.9	46.35	53.3	3.5	18.61	50.3	6.8	18.59	54.4	45.8
2020-03-13 02:10	5.9	45.88	52.6	3.4	18.39	49.8	6.8	18.36	54.0	45.1
2020-03-13 02:20	5.9	45.62	52.5	3.4	18.30	49.4	6.8	18.26	53.8	44.9
2020-03-13 02:30	5.9	46.51	53.2	3.5	18.54	49.9	6.8	18.54	53.8	44.9
2020-03-13 02:40	5.9	46.32	52.8	3.5	18.54	50.0	6.8	18.52	54.0	45.5
2020-03-13 02:50	5.9	46.29	53.2	3.5	18.52	49.9	6.8	18.49	53.8	45.4
2020-03-13 03:00	5.9	46.27	52.7	3.4	18.50	49.8	6.8	18.49	53.8	45.4
2020-03-13 03:10	5.9	46.07	52.6	3.4	18.44	49.7	6.8	18.43	53.7	45.3
2020-03-13 03:20	5.9	46.03	52.5	3.4	18.39	49.4	6.8	18.39	53.6	45.0
2020-03-13 03:30	5.9	46.14	52.5	3.5	18.44	49.6	6.8	18.43	53.7	45.2
2020-03-13 03:40	5.9	46.22	52.5	3.5	18.45	49.7	6.8	18.45	53.7	45.2
2020-03-13 03:50	5.9	46.23	52.5	3.4	18.46	49.8	6.8	18.45	53.6	45.3
2020-03-13 04:00	5.9	46.12	52.5	3.4	18.44	49.8	6.8	18.44	53.6	45.3
2020-03-13 04:10	5.9	46.02	52.4	3.4	18.38	49.7	6.8	18.39	53.6	45.1
2020-03-13 04:20	5.9	45.91	52.3	3.4	18.34	49.6	6.8	18.34	53.5	45.0
2020-03-13 04:30	5.9	46.02	52.4	3.4	18.39	49.6	6.8	18.40	53.4	45.1
2020-03-13 04:40	5.9	45.99	52.2	3.4	18.38	49.6	6.8	18.39	53.4	45.1
2020-03-13 04:50	5.9	45.92	52.2	3.4	18.34	49.5	6.8	18.35	53.4	45.1
2020-03-13 05:00	5.9	46.08	52.1	3.4	18.38	49.6	6.8	18.38	53.3	45.0
2020-03-13 05:10	5.9	46.23	52.2	3.4	18.44	49.8	6.8	18.45	53.5	45.2
2020-03-13 05:20	5.9	46.24	52.3	3.4	18.44	49.8	6.8	18.45	53.4	45.3
2020-03-13 05:30	5.9	46.26	52.3	3.5	18.46	49.8	6.8	18.47	53.5	45.3
2020-03-13 05:40	5.9	46.23	52.5	3.5	18.44	49.8	6.8	18.45	53.5	45.3
2020-03-13 05:50	5.9	46.09	52.4	3.4	18.42	49.8	6.8	18.42	53.4	45.2
2020-03-13 06:00	5.9	46.03	52.3	3.4	18.38	49.6	6.8	18.39	53.4	45.1
2020-03-13 06:10	5.9	46.13	52.2	3.5	18.41	49.7	6.8	18.41	53.3	45.2
2020-03-13 06:20	5.9	46.11	52.1	3.5	18.40	49.6	6.8	18.41	53.4	45.1
2020-03-13 06:30	5.9	45.95	52.0	3.5	18.35	49.6	6.8	18.36	53.3	45.1
2020-03-13 06:40	5.9	46.21	52.3	3.5	18.41	49.5	6.8	18.42	53.4	45.0
2020-03-13 06:50	5.9	46.22	52.2	3.4	18.46	49.8	6.8	18.47	53.4	45.2
2020-03-13 07:00	5.9	46.28	52.5	3.5	18.47	49.8	6.8	18.48	53.4	45.3
2020-03-13 07:10	5.9	46.33	52.2	3.5	18.48	49.8	6.8	18.50	53.4	45.3
2020-03-13 07:20	5.9	46.33	52.3	3.5	18.52	49.9	6.8	18.53	53.3	45.4
2020-03-13 07:30	5.9	46.27	52.5	3.4	18.48	49.9	6.8	18.50	53.4	45.4
2020-03-13 07:40	5.9	46.17	52.2	3.5	18.45	49.8	6.8	18.45	53.4	45.3
2020-03-13 07:50	5.9	46.21	52.3	3.5	18.47	49.8	6.8	18.47	53.3	45.3
2020-03-13 08:00	5.9	46.33	52.2	3.5	18.54	49.9	6.8	18.52	53.4	45.4
2020-03-13 08:10	5.9	46.47	52.5	3.5	18.59	50.1	6.8	18.57	53.3	45.5
2020-03-13 08:20	5.9	46.66	52.3	3.5	18.67	50.2	6.8	18.65	53.5	45.7
2020-03-13 08:30	5.9	46.43	52.4	3.6	18.64	50.4	6.8	18.61	53.5	45.5
2020-03-13 08:40	5.9	46.33	51.9	3.5	18.55	49.9	6.8	18.54	53.4	45.5
2020-03-13 08:50	5.9	46.34	52.1	3.5	18.56	50.0	6.8	18.54	53.4	45.6

Date/Time	GW2i F GPM	GW2i T °F	GW2o °F	GW3i F GPM	GW3i T °F	GW3o °F	GW4i F GPM	GW4i T °F	GW4o °F	GW5i °F
2020-03-13 09:00	5.9	46.33	52.1	3.5	18.56	50.0	6.8	18.53	53.4	45.5
2020-03-13 09:10	5.9	46.30	52.2	3.5	18.56	49.9	6.8	18.53	53.3	45.5
2020-03-13 09:20	5.9	46.13	52.1	3.5	18.49	49.8	6.8	18.47	53.3	45.4
2020-03-13 09:30	5.9	46.11	52.0	3.5	18.49	49.7	6.8	18.46	53.2	45.4
2020-03-13 09:40	5.9	46.17	52.0	3.5	18.53	49.8	6.8	18.50	53.1	45.5
2020-03-13 09:50	5.9	46.19	52.0	3.5	18.54	49.9	6.8	18.51	53.2	45.5
2020-03-13 10:00	5.9	46.22	52.0	3.5	18.54	49.9	6.8	18.51	53.2	45.5
2020-03-13 10:10	5.9	46.12	52.0	3.5	18.52	49.9	6.8	18.50	53.3	45.5
2020-03-13 10:20	5.9	46.06	51.9	3.5	18.53	49.9	6.8	18.49	53.2	45.5
2020-03-13 10:30	5.9	46.09	51.8	3.5	18.54	49.9	6.8	18.50	53.2	45.6
2020-03-13 10:40	5.9	46.11	51.9	3.5	18.56	49.9	6.8	18.52	53.2	45.6
2020-03-13 10:50	5.9	46.13	52.0	3.5	18.58	50.1	6.8	18.53	53.2	45.6
2020-03-13 11:00	5.9	46.21	52.0	3.5	18.62	50.0	6.8	18.56	53.3	45.7
2020-03-13 11:10	5.9	46.23	51.9	3.5	18.64	50.1	6.8	18.57	53.3	45.8
2020-03-13 11:20	5.9	46.25	52.0	3.5	18.65	50.2	6.8	18.59	53.3	45.8
2020-03-13 11:30	5.9	46.22	52.1	3.5	18.63	50.1	6.8	18.57	53.2	45.7
2020-03-13 11:40	5.9	46.30	52.0	3.5	18.64	50.1	6.8	18.60	53.2	45.8
2020-03-13 11:50	5.9	46.28	51.8	3.5	18.64	50.2	6.8	18.58	53.2	45.8
2020-03-13 12:00	6.0	46.38	52.0	3.5	18.72	50.3	6.8	18.67	53.3	45.9
2020-03-13 12:10	6.0	46.51	52.0	3.6	18.78	50.5	6.8	18.71	53.3	46.1
2020-03-13 12:20	6.0	46.50	52.1	3.6	18.82	50.6	6.8	18.74	53.4	46.2
2020-03-13 12:30	6.0	46.56	52.1	3.5	18.84	50.5	6.8	18.76	53.4	46.1
2020-03-13 12:40	6.0	46.66	52.2	3.6	18.88	50.7	6.8	18.80	53.5	46.3
2020-03-13 12:50	6.0	46.79	52.4	3.6	18.95	50.9	6.8	18.86	53.6	46.6
2020-03-13 13:00	6.0	46.72	52.1	3.6	18.89	50.8	6.8	18.81	53.5	46.3
2020-03-13 13:10	6.0	46.76	52.1	3.5	18.89	50.7	6.8	18.82	53.5	46.4
2020-03-13 13:20	6.0	46.61	52.2	3.5	18.86	50.9	6.8	18.79	53.5	46.4
2020-03-13 13:30	6.0	46.48	52.0	3.5	18.78	50.5	6.8	18.71	53.4	46.2
2020-03-13 13:40	6.0	46.48	52.0	3.5	18.80	50.6	6.8	18.73	53.4	46.2
2020-03-13 13:50	6.0	46.56	51.9	3.5	18.80	50.5	6.8	18.73	53.4	46.2
2020-03-13 14:00	6.0	46.79	52.1	3.5	18.90	50.8	6.8	18.82	53.5	46.4
2020-03-13 14:10	6.0	46.72	52.1	3.5	18.90	50.7	6.8	18.82	53.5	46.5
2020-03-13 14:20	6.0	46.55	52.0	3.5	18.84	50.5	6.8	18.77	53.4	46.3
2020-03-13 14:30	6.0	46.45	52.0	3.5	18.77	50.6	6.8	18.70	53.5	46.1
2020-03-13 14:40	6.0	46.46	51.9	3.4	18.76	50.5	6.8	18.69	53.4	46.0
2020-03-13 14:50	6.0	46.55	52.0	3.5	18.78	50.5	6.8	18.72	53.4	46.1
2020-03-13 15:00	6.0	46.59	52.1	3.5	18.78	50.5	6.8	18.72	53.4	46.2
2020-03-13 15:10	6.0	46.53	52.1	3.5	18.76	50.4	6.8	18.70	53.4	46.1
2020-03-13 15:20	6.0	46.59	52.1	3.5	18.78	50.5	6.8	18.71	53.4	46.0
2020-03-13 15:30	6.0	46.59	52.0	3.5	18.79	50.5	6.8	18.72	53.4	46.1
2020-03-13 15:40	6.0	46.56	51.9	3.5	18.80	50.5	6.8	18.72	53.4	46.1
2020-03-13 15:50	6.0	46.67	52.1	3.4	18.80	50.6	6.8	18.76	53.4	46.2
2020-03-13 16:00	6.0	46.64	52.1	3.5	18.81	50.6	6.8	18.75	53.4	46.2
2020-03-13 16:10	6.0	46.57	52.0	3.5	18.81	50.6	6.8	18.74	53.4	46.2
2020-03-13 16:20	6.0	46.69	52.1	3.5	18.83	50.6	6.8	18.77	53.3	46.1
2020-03-13 16:30	6.0	46.84	52.1	3.5	18.92	50.9	6.8	18.85	53.4	46.4
2020-03-13 16:40	6.0	46.85	52.1	3.5	18.92	50.9	6.8	18.85	53.5	46.4
2020-03-13 16:50	6.0	46.64	52.2	3.5	18.86	50.7	6.8	18.79	53.6	46.5

Date/Time	GW2i F GPM	GW2i T °F	GW2o °F	GW3i F GPM	GW3i T °F	GW3o °F	GW4i F GPM	GW4i T °F	GW4o °F	GW5i °F
2020-03-13 17:00	6.0	46.49	52.0	3.6	18.79	50.4	6.8	18.72	53.5	46.1
2020-03-13 17:10	6.0	46.43	52.2	3.5	18.75	50.5	6.8	18.70	53.3	46.0
2020-03-13 17:20	6.0	46.41	51.9	3.5	18.73	50.4	6.8	18.68	53.3	45.9
2020-03-13 17:30	6.0	46.59	51.9	3.6	18.78	50.4	6.8	18.71	53.3	46.0
2020-03-13 17:40	6.0	46.56	52.1	3.5	18.77	50.4	6.8	18.70	53.3	46.0
2020-03-13 17:50	6.0	46.49	52.0	3.5	18.71	50.3	6.8	18.67	53.3	45.9
2020-03-13 18:00	6.0	46.48	52.0	3.5	18.70	50.3	6.8	18.66	53.3	45.9
2020-03-13 18:10	6.0	46.40	51.9	3.5	18.68	50.2	6.8	18.64	53.3	45.8
2020-03-13 18:20	6.0	46.32	51.8	3.4	18.64	50.2	6.8	18.57	53.1	45.7
2020-03-13 18:30	6.0	46.26	51.7	3.5	18.60	50.0	6.8	18.56	53.1	45.6
2020-03-13 18:40	6.0	46.33	51.7	3.5	18.64	50.1	6.8	18.58	53.1	45.6
2020-03-13 18:50	6.0	46.23	51.8	3.5	18.57	50.0	6.8	18.54	53.1	45.5
2020-03-13 19:00	6.0	46.23	51.8	3.4	18.56	50.0	6.8	18.53	53.0	45.5
2020-03-13 19:10	6.0	46.19	51.7	3.4	18.55	49.9	6.8	18.52	53.1	45.4
2020-03-13 19:20	6.0	46.13	51.8	3.4	18.52	49.8	6.8	18.49	53.0	45.4
2020-03-13 19:30	6.0	46.17	51.8	3.5	18.53	49.8	6.8	18.49	53.0	45.4
2020-03-13 19:40	6.0	46.14	51.8	3.5	18.53	49.9	6.8	18.49	53.0	45.4
2020-03-13 19:50	6.0	46.17	51.6	3.5	18.53	49.8	6.8	18.50	53.0	45.4
2020-03-13 20:00	6.0	46.21	51.6	3.4	18.55	49.9	6.8	18.52	53.0	45.4
2020-03-13 20:10	6.0	46.17	51.7	3.4	18.55	49.9	6.8	18.51	52.9	45.4
2020-03-13 20:20	6.0	46.02	51.6	3.5	18.48	49.8	6.8	18.45	52.9	45.3
2020-03-13 20:30	6.0	46.02	51.5	3.5	18.46	49.7	6.8	18.43	52.8	45.2
2020-03-13 20:40	6.0	46.02	51.5	3.5	18.46	49.8	6.8	18.43	52.9	45.2
2020-03-13 20:50	6.0	46.02	51.6	3.4	18.44	49.7	6.8	18.41	52.9	45.2
2020-03-13 21:00	6.0	45.97	51.6	3.5	18.44	49.7	6.8	18.41	52.8	45.2
2020-03-13 21:10	6.0	46.10	51.5	3.5	18.48	49.7	6.8	18.45	52.7	45.2
2020-03-13 21:20	6.0	46.32	51.8	3.5	18.58	49.9	6.8	18.54	52.9	45.4
2020-03-13 21:30	6.0	46.35	52.0	3.5	18.60	50.0	6.8	18.57	52.9	45.6
2020-03-13 21:40	6.0	46.33	51.9	3.5	18.60	50.1	6.8	18.57	53.0	45.6
2020-03-13 21:50	6.0	46.28	51.8	3.5	18.55	50.0	6.8	18.53	52.9	45.5
2020-03-13 22:00	6.0	46.13	51.7	3.5	18.52	49.9	6.8	18.49	52.8	45.4
2020-03-13 22:10	6.0	46.13	51.5	3.4	18.52	49.9	6.8	18.49	52.9	45.4
2020-03-13 22:20	6.0	46.16	51.5	3.5	18.52	49.9	6.8	18.48	52.8	45.4
2020-03-13 22:30	6.0	46.14	51.6	3.4	18.52	49.9	6.8	18.49	52.9	45.4
2020-03-13 22:40	6.0	46.13	51.5	3.4	18.52	50.0	6.8	18.49	52.8	45.4
2020-03-13 22:50	6.0	46.11	51.5	3.5	18.52	49.9	6.8	18.49	52.8	45.3
2020-03-13 23:00	6.0	46.09	51.5	3.4	18.51	49.8	6.8	18.46	52.8	45.3
2020-03-13 23:10	6.0	46.09	51.6	3.4	18.50	49.8	6.8	18.46	52.8	45.3
2020-03-13 23:20	6.0	46.25	51.5	3.5	18.55	49.9	6.8	18.52	52.9	45.4
2020-03-13 23:30	6.0	46.33	51.7	3.5	18.59	50.0	6.8	18.55	52.9	45.5
2020-03-13 23:40	6.0	46.32	51.6	3.5	18.57	50.0	6.8	18.53	52.9	45.5
2020-03-13 23:50	6.0	46.33	51.5	3.5	18.60	50.1	6.8	18.55	52.9	45.5
2020-03-14 00:00	6.0	46.33	51.5	3.5	18.59	50.0	6.8	18.54	52.9	45.5
2020-03-14 00:10	6.0	46.33	51.7	3.5	18.60	50.1	6.8	18.56	52.9	45.6
2020-03-14 00:20	6.0	46.38	51.6	3.5	18.62	50.1	6.8	18.57	53.0	45.6
2020-03-14 00:30	6.0	46.38	51.8	3.5	18.61	50.2	6.8	18.57	53.0	45.6
2020-03-14 00:40	6.0	46.33	51.7	3.5	18.61	50.2	6.8	18.56	52.9	45.6
2020-03-14 00:50	6.0	46.23	51.6	3.4	18.56	50.1	6.8	18.53	52.9	45.5

Date/Time	GW2i F GPM	GW2i T °F	GW2o °F	GW3i F GPM	GW3i T °F	GW3o °F	GW4i F GPM	GW4i T °F	GW4o °F	GW5i °F
2020-03-14 01:00	6.0	46.21	51.6	3.4	18.54	50.0	6.8	18.50	52.8	45.4
2020-03-14 01:10	6.0	46.08	51.7	3.5	18.50	49.8	6.8	18.46	52.9	45.3
2020-03-14 01:20	6.0	46.17	51.7	3.4	18.51	49.9	6.8	18.48	52.8	45.3
2020-03-14 01:30	6.0	46.19	51.5	3.4	18.53	49.9	6.8	18.50	52.8	45.4
2020-03-14 01:40	6.0	46.13	51.5	3.5	18.52	49.9	6.8	18.49	52.8	45.4
2020-03-14 01:50	6.0	46.13	51.6	3.4	18.52	49.9	6.8	18.49	52.8	45.4
2020-03-14 02:00	6.0	46.16	51.6	3.5	18.52	49.9	6.8	18.50	52.8	45.4
2020-03-14 02:10	6.0	46.26	51.6	3.4	18.56	50.0	6.8	18.53	52.8	45.4
2020-03-14 02:20	6.0	46.23	51.5	3.5	18.56	50.0	6.8	18.52	52.8	45.4
2020-03-14 02:30	6.0	46.30	51.4	3.4	18.55	50.0	6.8	18.53	52.8	45.4
2020-03-14 02:40	6.0	46.33	51.6	3.5	18.56	50.0	6.9	18.53	52.8	45.5
2020-03-14 02:50	6.0	46.33	51.6	3.4	18.56	50.1	6.8	18.53	52.9	45.5
2020-03-14 03:00	6.0	46.33	51.6	3.4	18.56	50.1	6.8	18.53	52.9	45.5
2020-03-14 03:10	6.0	46.30	51.5	3.4	18.56	50.0	6.9	18.53	52.9	45.5
2020-03-14 03:20	6.0	46.24	51.4	3.5	18.56	50.0	6.9	18.53	52.8	45.5
2020-03-14 03:30	6.0	46.33	51.5	3.4	18.56	50.0	6.9	18.53	52.9	45.5
2020-03-14 03:40	6.0	46.28	51.6	3.4	18.56	50.0	6.9	18.53	52.8	45.5
2020-03-14 03:50	6.0	46.33	51.5	3.5	18.56	50.0	6.9	18.53	52.8	45.5
2020-03-14 04:00	6.0	46.33	51.6	3.5	18.56	50.0	6.8	18.53	52.8	45.5
2020-03-14 04:10	6.0	46.29	51.6	3.4	18.56	50.1	6.9	18.53	52.8	45.5
2020-03-14 04:20	6.0	46.20	51.6	3.4	18.54	50.0	6.9	18.50	52.8	45.5
2020-03-14 04:30	6.0	46.20	51.4	3.4	18.52	50.0	6.9	18.50	52.7	45.4
2020-03-14 04:40	6.0	46.23	51.5	3.4	18.54	50.0	6.8	18.51	52.7	45.4
2020-03-14 04:50	6.0	46.23	51.5	3.4	18.52	50.0	6.8	18.50	52.7	45.4
2020-03-14 05:00	6.0	46.33	51.6	3.4	18.57	50.1	6.8	18.55	52.8	45.5
2020-03-14 05:10	6.0	46.32	51.6	3.4	18.56	50.1	6.9	18.53	52.7	45.5
2020-03-14 05:20	6.0	46.31	51.6	3.5	18.56	50.0	6.9	18.53	52.8	45.5
2020-03-14 05:30	6.0	46.23	51.5	3.4	18.53	50.0	6.9	18.52	52.7	45.4
2020-03-14 05:40	6.0	46.28	51.5	3.4	18.55	50.0	6.8	18.53	52.8	45.4
2020-03-14 05:50	6.0	46.22	51.6	3.4	18.54	50.0	6.8	18.52	52.8	45.5
2020-03-14 06:00	6.0	46.21	51.5	3.4	18.50	49.9	6.9	18.48	52.8	45.4
2020-03-14 06:10	6.0	46.22	51.4	3.4	18.46	49.7	6.9	18.46	52.7	45.3
2020-03-14 06:20	6.0	46.26	51.5	3.4	18.44	49.6	6.9	18.45	52.7	45.2
2020-03-14 06:30	6.0	46.16	51.5	3.4	18.40	49.6	6.9	18.43	52.7	45.2
2020-03-14 06:40	6.0	46.03	51.4	3.4	18.34	49.4	6.9	18.38	52.6	45.0
2020-03-14 06:50	6.0	45.94	51.3	3.3	18.31	49.3	6.8	18.33	52.5	44.9
2020-03-14 07:00	6.0	45.90	51.3	3.4	18.28	49.3	6.8	18.32	52.5	44.9
2020-03-14 07:10	6.0	46.06	51.3	3.5	18.33	49.3	6.8	18.36	52.4	45.0
2020-03-14 07:20	6.0	46.25	51.4	3.4	18.41	49.5	6.8	18.45	52.4	45.2
2020-03-14 07:30	6.0	46.29	51.4	3.4	18.41	49.7	6.9	18.45	52.4	45.2
2020-03-14 07:40	6.0	46.29	51.5	3.4	18.43	49.6	6.8	18.45	-----	45.2
2020-03-14 07:50	6.0	46.25	51.4	3.4	18.43	49.6	6.8	18.45	52.6	45.3
2020-03-14 08:00	6.0	46.24	51.5	3.4	18.41	49.5	6.9	18.44	52.6	45.2
2020-03-14 08:10	6.0	46.31	51.4	3.4	18.42	49.5	6.9	18.46	52.6	45.1
2020-03-14 08:20	6.0	46.23	51.4	3.3	18.40	49.6	6.9	18.44	52.6	45.1
2020-03-14 08:30	6.0	46.23	51.4	3.3	18.40	49.5	6.9	18.44	52.5	45.1
2020-03-14 08:40	6.0	46.20	51.6	3.4	18.38	49.5	6.9	18.41	52.6	45.1
2020-03-14 08:50	6.0	46.23	51.4	3.3	18.40	49.6	6.9	18.44	52.6	45.1

Date/Time	GW2i F GPM	GW2i T °F	GW2o °F	GW3i F GPM	GW3i T °F	GW3o °F	GW4i F GPM	GW4i T °F	GW4o °F	GW5i °F
2020-03-14 09:00	6.0	46.22	51.3	3.4	18.40	49.6	6.9	18.44	52.6	45.2
2020-03-14 09:10	6.0	46.26	51.5	3.4	18.43	49.6	6.9	18.45	52.6	45.2
2020-03-14 09:20	6.0	46.23	51.5	3.4	18.44	49.7	6.9	18.45	52.6	45.2
2020-03-14 09:30	6.0	46.22	51.7	3.4	18.41	49.6	6.9	18.45	52.6	45.2
2020-03-14 09:40	6.0	46.28	51.5	3.4	18.44	49.7	6.9	18.45	52.5	45.2
2020-03-14 09:50	6.0	46.33	51.4	3.4	18.44	49.7	6.9	18.49	52.6	45.3
2020-03-14 10:00	6.0	46.32	51.4	3.4	18.46	49.8	6.9	18.49	52.6	45.3
2020-03-14 10:10	6.0	46.33	51.5	3.4	18.48	49.8	6.9	18.51	52.7	45.4
2020-03-14 10:20	6.0	46.37	51.5	3.4	18.52	49.9	6.9	18.53	52.6	45.5
2020-03-14 10:30	6.0	46.53	51.6	3.4	18.58	50.0	6.9	18.59	52.7	45.6
2020-03-14 10:40	6.0	46.63	51.6	3.4	18.63	50.2	6.9	18.65	52.8	45.7
2020-03-14 10:50	6.0	46.69	51.7	3.4	18.66	50.4	6.9	18.68	52.8	45.8
2020-03-14 11:00	6.0	46.68	51.8	3.3	18.73	50.6	6.9	18.72	52.9	46.0
2020-03-14 11:10	6.0	46.37	51.7	3.4	18.57	50.3	6.9	18.56	53.0	45.6
2020-03-14 11:20	6.0	46.34	51.5	3.4	18.54	50.0	6.9	18.53	53.0	45.5
2020-03-14 11:30	6.0	46.33	51.5	3.4	18.52	50.0	6.8	18.53	-----	45.5
2020-03-14 11:40	6.0	46.45	51.7	3.4	18.59	50.1	6.8	18.58	-----	45.6
2020-03-14 11:50	6.0	46.52	51.7	3.4	18.62	50.2	6.9	18.61	-----	45.7
2020-03-14 12:00	6.0	46.52	51.8	3.4	18.64	50.3	6.9	18.61	-----	45.7
2020-03-14 12:10	6.0	46.55	51.8	3.4	18.64	50.3	6.8	18.64	52.9	45.7
2020-03-14 12:20	6.0	46.52	51.7	3.4	18.61	50.2	6.9	18.61	52.8	45.7
2020-03-14 12:30	6.0	46.52	51.8	3.4	18.60	50.2	6.9	18.61	52.8	45.6
2020-03-14 12:40	6.0	46.52	51.7	3.3	18.61	50.2	6.8	18.61	52.8	45.6
2020-03-14 12:50	6.0	46.54	51.7	3.4	18.60	50.2	6.9	18.61	52.8	45.7
2020-03-14 13:00	6.0	46.62	51.8	3.4	18.64	50.2	6.8	18.64	52.8	45.8
2020-03-14 13:10	6.0	46.65	51.8	3.4	18.68	50.4	6.8	18.69	52.9	45.9
2020-03-14 13:20	6.0	46.73	51.8	3.4	18.71	50.4	6.8	18.70	52.9	46.0
2020-03-14 13:30	6.0	46.73	51.9	3.4	18.71	50.5	6.8	18.69	52.9	45.9
2020-03-14 13:40	6.0	46.73	51.9	3.4	18.70	50.4	6.8	18.69	52.9	45.9
2020-03-14 13:50	6.0	46.73	52.0	3.4	18.69	50.4	6.8	18.69	52.9	45.9
2020-03-14 14:00	6.0	46.81	51.9	3.4	18.73	50.5	6.8	18.72	53.0	46.0
2020-03-14 14:10	6.0	46.62	52.1	3.4	18.71	50.6	6.8	18.69	52.9	45.9
2020-03-14 14:20	6.0	46.36	51.5	3.4	18.57	50.3	6.8	18.56	52.8	45.7
2020-03-14 14:30	6.0	46.34	51.6	3.4	18.56	50.1	6.8	18.54	52.7	45.5
2020-03-14 14:40	6.0	46.33	51.7	3.4	18.55	50.1	6.8	18.53	52.7	45.5
2020-03-14 14:50	6.0	46.33	51.7	3.4	18.55	50.1	6.8	18.53	52.7	45.5
2020-03-14 14:51										
2020-03-14 14:54			-----			-----			-----	-----
2020-03-14 14:56	6.0	0.00		3.7	18.52		6.9	18.53		
2020-03-14 15:00	6.0	46.10	-----	3.4	18.52	-----	6.8	18.53	-----	-----
2020-03-14 15:10	6.0	46.33	51.6	3.4	18.56	50.1	6.8	18.53	-----	45.5
2020-03-14 15:20	6.0	46.33	51.6	3.4	18.56	50.1	6.8	18.53	52.7	45.5
2020-03-14 15:30	6.0	46.37	51.7	3.4	18.57	50.1	6.8	18.55	52.7	45.5
2020-03-14 15:40	6.0	46.42	51.6	3.5	18.60	50.1	6.8	18.57	52.7	45.6
2020-03-14 15:50	6.0	46.37	51.6	3.5	18.58	50.1	6.8	18.56	52.7	45.6
2020-03-14 16:00	6.0	46.33	51.6	3.5	18.56	50.1	6.8	18.53	52.7	45.5
2020-03-14 16:10	6.0	46.33	51.5	3.4	18.55	50.0	6.8	18.53	52.7	45.5
2020-03-14 16:20	6.0	46.33	51.5	3.4	18.53	50.0	6.8	18.53	52.6	45.4

Date/Time	GW2i F GPM	GW2i T °F	GW2o °F	GW3i F GPM	GW3i T °F	GW3o °F	GW4i F GPM	GW4i T °F	GW4o °F	GW5i °F
2020-03-14 16:30	6.0	46.27	51.5	3.4	18.52	49.9	6.8	18.51	52.6	45.4
2020-03-14 16:40	6.0	46.32	51.4	3.5	18.51	49.9	6.8	18.52	52.6	45.4
2020-03-14 16:50	6.0	46.24	51.6	3.4	18.48	49.9	6.8	18.49	52.6	45.4
2020-03-14 17:00	6.0	46.16	51.5	3.4	18.43	49.7	6.8	18.45	52.6	45.3
2020-03-14 17:10	6.0	46.03	51.2	3.4	18.39	49.7	6.8	18.41	52.5	45.2
2020-03-14 17:20	6.0	46.02	51.2	3.4	18.36	49.6	6.8	18.41	52.5	45.1
2020-03-14 17:30	6.0	46.00	51.2	3.4	18.33	49.5	6.8	18.37	52.4	45.0
2020-03-14 17:40	6.0	46.01	51.0	3.4	18.35	49.5	6.8	18.37	52.4	45.0
2020-03-14 17:50	6.0	45.93	51.2	3.3	18.32	49.5	6.8	18.35	52.4	44.9
2020-03-14 18:00	6.0	45.93	51.1	3.4	18.32	49.5	6.8	18.34	52.4	45.0
2020-03-14 18:10	6.0	45.91	51.1	3.4	18.32	49.5	6.8	18.33	52.4	45.0
2020-03-14 18:20	6.0	45.92	51.2	3.4	18.32	49.5	6.8	18.34	52.3	45.0
2020-03-14 18:30	6.0	46.04	51.1	3.4	18.36	49.5	6.8	18.38	52.4	45.0
2020-03-14 18:40	6.0	46.30	51.2	3.3	18.46	49.7	6.8	18.48	52.5	45.2
2020-03-14 18:50	6.0	46.33	51.3	3.4	18.48	49.9	6.8	18.49	52.6	45.4
2020-03-14 19:00	6.0	46.33	51.2	3.4	18.48	49.9	6.8	18.49	52.6	45.3
2020-03-14 19:10	6.0	46.33	51.3	3.3	18.48	49.8	6.8	18.49	52.5	45.3
2020-03-14 19:20	6.0	46.30	51.3	3.3	18.48	49.9	6.8	18.49	52.5	45.4
2020-03-14 19:30	6.0	46.23	51.2	3.3	18.45	49.9	6.8	18.47	52.6	45.3
2020-03-14 19:40	6.0	46.22	51.2	3.4	18.44	49.8	6.8	18.46	52.6	45.3
2020-03-14 19:50	6.0	46.20	51.2	3.3	18.44	49.8	6.8	18.45	52.5	45.3
2020-03-14 20:00	6.0	46.18	51.2	3.2	18.44	49.8	6.8	18.45	52.5	45.2
2020-03-14 20:10	6.0	46.11	51.1	3.3	18.41	49.7	6.8	18.41	52.6	45.2
2020-03-14 20:20	6.0	46.03	51.1	3.2	18.38	49.6	6.8	18.41	52.4	45.1
2020-03-14 20:30	6.0	46.02	51.2	3.3	18.36	49.6	6.8	18.39	52.4	45.1
2020-03-14 20:40	6.0	46.02	51.1	3.3	18.36	49.5	6.8	18.37	52.4	45.0
2020-03-14 20:50	6.0	45.96	51.0	3.3	18.34	49.5	6.8	18.36	52.3	45.0
2020-03-14 21:00	6.0	45.96	51.0	3.2	18.34	49.6	6.8	18.36	52.3	45.0
2020-03-14 21:10	6.0	45.94	51.0	3.2	18.32	49.6	6.8	18.34	52.3	45.0
2020-03-14 21:20	6.0	45.93	51.0	3.3	18.32	49.5	6.8	18.34	52.3	44.9
2020-03-14 21:30	6.0	45.92	51.0	3.2	18.32	49.5	6.8	18.33	52.3	44.9
2020-03-14 21:40	6.0	45.90	50.9	3.2	18.32	49.5	6.8	18.32	52.3	44.9
2020-03-14 21:50	6.0	46.28	51.1	3.2	18.42	49.7	6.8	18.45	52.4	45.0
2020-03-14 22:00	6.0	46.33	51.2	3.2	18.45	49.8	6.8	18.48	52.5	45.3
2020-03-14 22:10	6.0	46.32	51.3	3.1	18.45	49.8	6.8	18.49	52.5	45.3
2020-03-14 22:20	6.0	46.33	51.3	3.1	18.47	49.8	6.8	18.50	52.5	45.3
2020-03-14 22:30	6.0	46.33	51.2	3.2	18.48	49.8	6.8	18.53	52.6	45.4
2020-03-14 22:40	6.0	46.33	51.3	3.2	18.48	49.8	6.8	18.50	52.6	45.4
2020-03-14 22:50	6.0	46.33	51.3	3.2	18.45	49.8	6.8	18.49	52.6	45.3
2020-03-14 23:00	6.0	46.33	51.6	3.2	18.44	49.8	6.8	18.48	52.5	45.3
2020-03-14 23:10	6.0	46.32	51.4	3.2	18.44	49.8	6.8	18.46	52.6	45.3
2020-03-14 23:20	6.0	46.27	51.2	3.2	18.44	49.7	6.8	18.46	52.5	45.2
2020-03-14 23:30	6.0	46.23	51.2	3.2	18.43	49.8	6.8	18.45	52.5	45.2
2020-03-14 23:40	6.0	46.22	51.2	3.2	18.42	49.6	6.8	18.44	52.5	45.2
2020-03-14 23:50	6.0	46.11	51.1	3.2	18.37	49.5	6.8	18.41	52.4	45.1
2020-03-15 00:00	6.0	46.12	51.4	3.2	18.36	49.5	6.8	18.41	52.4	45.1
2020-03-15 00:10	6.0	46.08	51.0	3.2	18.36	49.5	6.8	18.40	52.5	45.1
2020-03-15 00:20	6.0	46.04	51.0	3.2	18.34	49.4	6.8	18.38	52.3	45.0

Date/Time	GW2i F GPM	GW2i T °F	GW2o °F	GW3i F GPM	GW3i T °F	GW3o °F	GW4i F GPM	GW4i T °F	GW4o °F	GW5i °F
2020-03-15 00:30	6.0	46.02	51.0	3.2	18.33	49.5	6.8	18.37	52.4	45.0
2020-03-15 00:40	6.0	46.01	51.0	3.1	18.32	49.4	6.8	18.33	52.4	45.0
2020-03-15 00:50	6.0	45.97	51.0	3.2	18.32	49.5	6.8	18.34	52.3	44.9
2020-03-15 01:00	6.0	45.93	50.9	3.2	18.28	49.3	6.8	18.31	52.3	44.8
2020-03-15 01:10	6.0	45.86	50.8	3.2	18.27	49.3	6.8	18.30	52.3	44.8
2020-03-15 01:20	6.0	45.87	50.8	3.1	18.26	49.3	6.8	18.29	52.2	44.8
2020-03-15 01:30	6.0	45.90	50.8	3.1	18.28	49.2	6.8	18.30	52.2	44.8
2020-03-15 01:40	6.0	46.16	50.9	3.2	18.34	49.4	6.8	18.37	52.3	44.8
2020-03-15 01:50	6.0	46.33	51.1	3.2	18.44	49.7	6.8	18.48	52.4	45.2
2020-03-15 02:00	6.0	46.31	51.2	3.2	18.44	49.7	6.8	18.46	52.5	45.2
2020-03-15 02:10	6.0	46.30	51.2	3.2	18.44	49.7	6.8	18.46	52.4	45.2
2020-03-15 02:20	6.0	46.28	51.3	3.2	18.44	49.7	6.8	18.45	52.4	45.2
2020-03-15 02:30	6.0	46.25	51.2	3.2	18.42	49.7	6.8	18.45	52.5	45.2
2020-03-15 02:40	6.0	46.26	51.2	3.2	18.41	49.6	6.8	18.44	52.5	45.1
2020-03-15 02:50	6.0	46.31	51.3	3.2	18.44	49.7	6.8	18.45	52.5	45.2
2020-03-15 03:00	6.0	46.32	51.2	3.2	18.44	49.8	6.8	18.46	52.5	45.2
2020-03-15 03:10	6.0	46.33	51.2	3.2	18.44	49.7	6.8	18.46	52.4	45.2
2020-03-15 03:20	6.0	46.27	51.2	3.2	18.42	49.7	6.8	18.45	52.5	45.2
2020-03-15 03:30	6.0	46.21	51.3	3.2	18.38	49.6	6.8	18.41	52.4	45.2
2020-03-15 03:40	6.0	46.17	51.1	3.2	18.36	49.5	6.8	18.41	52.4	45.1
2020-03-15 03:50	6.0	46.13	51.1	3.2	18.36	49.5	6.8	18.41	52.4	45.1
2020-03-15 04:00	6.0	46.19	51.2	3.2	18.37	49.5	6.8	18.41	52.4	45.1
2020-03-15 04:10	6.0	46.13	51.0	3.1	18.37	49.6	6.8	18.41	52.4	45.1
2020-03-15 04:20	6.0	46.13	51.0	3.1	18.37	49.5	6.8	18.41	52.3	45.1
2020-03-15 04:30	6.0	46.20	51.1	3.1	18.39	49.6	6.8	18.41	52.4	45.1
2020-03-15 04:40	6.0	46.23	51.0	3.2	18.40	49.6	6.8	18.41	52.4	45.1
2020-03-15 04:50	6.0	46.22	51.2	3.2	18.40	49.6	6.8	18.41	52.4	45.2
2020-03-15 05:00	6.0	46.22	51.3	3.1	18.40	49.7	6.8	18.43	52.4	45.1
2020-03-15 05:10	6.0	46.22	51.1	3.2	18.40	49.7	6.8	18.41	52.4	45.1
2020-03-15 05:20	6.0	46.23	51.1	3.2	18.40	49.7	6.8	18.42	52.4	45.2
2020-03-15 05:30	6.0	46.16	51.2	3.2	18.39	49.6	6.8	18.41	52.4	45.1
2020-03-15 05:40	6.0	46.13	51.4	3.2	18.36	49.5	6.8	18.41	52.4	45.0
2020-03-15 05:50	6.0	46.10	51.4	3.1	18.35	49.4	6.8	18.40	52.3	45.0
2020-03-15 06:00	6.0	46.10	51.0	3.1	18.36	49.5	6.8	18.40	52.3	45.0
2020-03-15 06:10	6.0	46.03	51.1	3.2	18.33	49.5	6.8	18.37	52.3	45.0
2020-03-15 06:20	6.0	46.02	51.0	3.2	18.32	49.4	6.8	18.37	52.3	44.9
2020-03-15 06:30	6.0	46.03	51.0	3.1	18.32	49.3	6.8	18.34	52.3	44.9
2020-03-15 06:40	6.0	46.02	51.0	3.1	18.31	49.4	6.8	18.35	52.2	45.0
2020-03-15 06:50	6.0	46.02	51.0	3.1	18.32	49.3	6.8	18.36	52.3	44.9
2020-03-15 07:00	6.0	46.00	51.2	3.1	18.32	49.4	6.8	18.33	52.3	44.9
2020-03-15 07:10	6.0	45.95	51.0	3.2	18.31	49.4	6.8	18.33	52.3	44.9
2020-03-15 07:20	6.0	45.93	50.9	3.1	18.29	49.4	6.8	18.33	52.2	44.9
2020-03-15 07:30	6.0	45.93	50.9	3.2	18.28	49.4	6.8	18.33	52.2	44.9
2020-03-15 07:40	6.0	45.92	50.9	3.1	18.29	49.3	6.8	18.32	52.2	44.9
2020-03-15 07:50	6.0	45.94	51.0	3.1	18.30	49.3	6.8	18.33	52.2	44.8
2020-03-15 08:00	6.0	45.97	51.3	3.1	18.32	49.4	6.8	18.33	52.2	44.9
2020-03-15 08:10	6.0	45.97	51.1	3.0	18.32	49.4	6.8	18.34	52.2	44.9
2020-03-15 08:20	6.0	46.02	51.0	3.0	18.32	49.5	6.8	18.37	52.2	44.9

Date/Time	GW2i F GPM	GW2i T °F	GW2o °F	GW3i F GPM	GW3i T °F	GW3o °F	GW4i F GPM	GW4i T °F	GW4o °F	GW5i °F
2020-03-15 08:30	6.0	46.02	51.1	3.1	18.32	49.4	6.8	18.37	52.3	44.9
2020-03-15 08:40	6.0	46.02	51.2	3.0	18.35	49.5	6.8	18.38	52.2	45.0
2020-03-15 08:50	6.0	46.03	51.0	3.1	18.38	49.5	6.8	18.41	52.3	45.1
2020-03-15 09:00	6.0	46.13	51.2	3.0	18.40	49.6	6.8	18.41	52.3	45.1
2020-03-15 09:10	6.0	46.13	51.2	3.0	18.40	49.6	6.8	18.41	52.3	45.2
2020-03-15 09:20	6.0	46.21	51.3	3.1	18.43	49.7	6.8	18.44	52.4	45.2
2020-03-15 09:30	6.0	46.23	51.2	3.1	18.44	49.7	6.8	18.45	52.4	45.2
2020-03-15 09:40	6.0	46.23	51.2	3.1	18.44	49.7	6.8	18.47	52.4	45.3
2020-03-15 09:50	6.0	46.23	51.4	3.1	18.44	49.8	6.8	18.47	52.4	45.4
2020-03-15 10:00	6.0	46.23	51.2	3.1	18.44	49.7	6.8	18.45	52.3	45.3
2020-03-15 10:10	6.0	46.23	51.2	3.1	18.45	49.7	6.8	18.46	52.4	45.3
2020-03-15 10:20	6.0	46.30	51.3	3.1	18.48	49.8	6.8	18.49	52.4	45.3
2020-03-15 10:30	6.0	46.28	51.3	3.0	18.47	49.8	6.8	18.49	52.4	45.3
2020-03-15 10:40	6.0	46.33	51.3	3.1	18.48	49.8	6.8	18.52	52.4	45.4
2020-03-15 10:50	6.0	46.33	51.4	3.1	18.50	49.8	6.8	18.51	52.4	45.4
2020-03-15 11:00	6.0	46.38	51.3	3.1	18.53	49.9	6.8	18.53	52.5	45.5
2020-03-15 11:10	6.0	46.42	51.3	3.1	18.54	49.9	6.8	18.54	52.5	45.5
2020-03-15 11:20	6.0	46.42	51.4	3.1	18.56	50.0	6.8	18.55	52.5	45.5
2020-03-15 11:30	6.0	46.44	51.5	3.1	18.56	50.0	6.8	18.57	52.5	45.5
2020-03-15 11:40	6.0	46.52	51.6	3.1	18.59	50.1	6.8	18.59	52.6	45.6
2020-03-15 11:50	6.0	46.59	51.6	3.1	18.64	50.2	6.8	18.64	52.7	45.7
2020-03-15 12:00	6.0	46.63	51.6	3.1	18.66	50.2	6.8	18.65	52.6	45.8
2020-03-15 12:10	6.0	46.70	51.6	3.1	18.68	50.3	6.8	18.68	52.8	45.8
2020-03-15 12:20	6.0	46.79	51.7	3.1	18.72	50.4	6.8	18.72	52.7	46.0
2020-03-15 12:30	6.0	46.81	51.7	3.1	18.74	50.5	6.8	18.74	52.8	46.0
2020-03-15 12:40	6.0	46.79	51.8	3.0	18.80	50.6	6.8	18.79	52.8	46.1
2020-03-15 12:50	6.0	46.48	51.7	3.1	18.64	50.5	6.8	18.63	52.7	46.0
2020-03-15 13:00	6.0	46.46	51.5	3.0	18.67	50.3	6.8	18.65	52.7	45.8
2020-03-15 13:10	6.0	46.45	51.5	3.0	18.67	50.3	6.8	18.65	52.6	45.9
2020-03-15 13:20	6.0	46.62	51.4	3.0	18.72	50.2	6.8	18.69	52.7	45.8
2020-03-15 13:30	6.0	46.83	51.7	3.0	18.81	50.6	6.8	18.79	52.7	46.1
2020-03-15 13:40	6.0	46.90	51.7	3.1	18.86	50.7	6.8	18.82	52.8	46.3
2020-03-15 13:50	6.0	46.67	51.9	3.0	18.82	50.9	6.8	18.77	52.9	46.3
2020-03-15 14:00	6.0	46.46	51.6	3.0	18.71	50.5	6.9	18.68	52.7	45.9
2020-03-15 14:10	6.0	46.47	51.5	3.0	18.70	50.4	6.8	18.66	52.7	45.9
2020-03-15 14:20	6.0	46.48	51.5	3.0	18.72	50.4	6.8	18.68	52.7	46.0
2020-03-15 14:30	6.0	46.67	51.6	3.1	18.76	50.4	6.9	18.73	52.7	46.0
2020-03-15 14:40	6.0	46.65	51.7	3.1	18.77	50.5	6.9	18.74	52.8	46.0
2020-03-15 14:50	6.0	46.69	51.5	3.1	18.78	50.6	6.8	18.75	52.8	46.1
2020-03-15 15:00	6.0	46.79	51.6	3.1	18.81	50.7	6.9	18.78	52.8	46.2
2020-03-15 15:10	6.0	46.80	51.7	3.1	18.80	50.7	6.9	18.79	52.8	46.2
2020-03-15 15:20	6.0	46.65	51.7	3.1	18.77	50.8	6.9	18.73	52.8	46.1
2020-03-15 15:30	6.0	46.42	51.7	3.1	18.66	50.4	6.9	18.63	52.7	45.8
2020-03-15 15:40	6.0	46.43	51.5	3.2	18.67	50.2	6.9	18.64	52.7	45.8
2020-03-15 15:50	6.0	46.45	51.4	3.2	18.66	50.3	6.9	18.62	52.6	45.8
2020-03-15 16:00	6.0	46.42	51.4	3.2	18.64	50.2	6.9	18.61	52.6	45.8
2020-03-15 16:10	6.0	46.37	51.4	3.1	18.65	50.3	6.9	18.61	52.8	45.8
2020-03-15 16:20	6.0	46.46	51.5	3.1	18.72	50.3	6.9	18.65	52.7	45.9

Date/Time	GW2i F GPM	GW2i T °F	GW2o °F	GW3i F GPM	GW3i T °F	GW3o °F	GW4i F GPM	GW4i T °F	GW4o °F	GW5i °F
2020-03-15 16:30	6.0	46.50	51.6	3.1	18.73	50.6	6.9	18.69	52.7	46.0
2020-03-15 16:40	6.0	46.60	51.7	3.1	18.80	50.5	6.9	18.75	52.7	46.0
2020-03-15 16:50	6.0	46.72	51.7	3.1	18.81	50.7	6.9	18.79	52.8	46.2
2020-03-15 17:00	6.0	46.52	51.5	3.1	18.71	50.5	6.8	18.68	52.8	46.0
2020-03-15 17:10	6.0	46.72	51.6	3.1	18.75	50.4	6.9	18.72	52.7	45.9
2020-03-15 17:20	6.0	46.66	51.8	3.2	18.74	50.5	6.9	18.70	52.8	45.9
2020-03-15 17:30	6.0	46.68	51.5	3.2	18.76	50.5	6.8	18.70	52.8	46.0
2020-03-15 17:40	6.0	46.70	51.6	3.1	18.76	50.5	6.8	18.72	52.8	46.0
2020-03-15 17:50	6.0	46.66	51.6	3.1	18.74	50.5	6.8	18.71	52.9	46.0
2020-03-15 18:00	6.0	46.66	51.9	3.1	18.72	50.5	6.8	18.69	52.8	45.9
2020-03-15 18:10	6.0	46.63	51.7	3.2	18.70	50.4	6.9	18.69	52.8	45.9
2020-03-15 18:20	6.0	46.60	51.6	3.2	18.68	50.3	6.8	18.66	52.8	45.8
2020-03-15 18:30	6.0	46.62	51.6	3.2	18.68	50.4	6.8	18.65	52.7	45.8
2020-03-15 18:40	6.0	46.56	51.6	3.2	18.68	50.4	6.8	18.65	52.7	45.8
2020-03-15 18:50	6.0	46.49	51.5	3.2	18.65	50.3	6.8	18.63	52.7	45.7
2020-03-15 19:00	6.0	46.42	51.5	3.2	18.61	50.3	6.8	18.58	52.7	45.7
2020-03-15 19:10	6.0	46.42	51.4	3.1	18.60	50.1	6.9	18.57	52.6	45.6
2020-03-15 19:20	6.0	46.36	51.5	3.1	18.57	50.1	6.8	18.56	52.7	45.6
2020-03-15 19:30	6.0	46.33	51.4	3.1	18.56	50.1	6.8	18.54	52.6	45.5
2020-03-15 19:40	6.0	46.32	51.4	3.2	18.52	50.0	6.8	18.53	52.5	45.5
2020-03-15 19:50	6.0	46.33	51.5	3.1	18.53	50.0	6.8	18.53	52.5	45.5
2020-03-15 20:00	6.0	46.25	51.5	3.2	18.52	50.0	6.8	18.50	52.5	45.4
2020-03-15 20:10	6.0	46.25	51.5	3.1	18.52	50.0	6.9	18.51	52.5	45.4
2020-03-15 20:20	6.0	46.23	51.5	3.1	18.50	50.0	6.9	18.49	52.4	45.4
2020-03-15 20:30	6.0	46.26	51.3	3.1	18.51	50.0	6.8	18.51	52.4	45.4
2020-03-15 20:40	6.0	46.23	51.3	3.2	18.50	50.0	6.9	18.50	52.5	45.4
2020-03-15 20:50	6.0	46.23	51.3	3.1	18.52	50.0	6.9	18.49	52.5	45.4
2020-03-15 21:00	6.0	46.23	51.4	3.1	18.52	50.0	6.9	18.49	52.5	45.4
2020-03-15 21:10	6.0	46.23	51.4	3.1	18.52	50.0	6.9	18.50	52.5	45.4
2020-03-15 21:20	6.0	46.23	51.4	3.1	18.52	50.0	6.9	18.51	52.5	45.4
2020-03-15 21:30	6.0	46.16	51.3	3.1	18.48	50.0	6.8	18.48	52.5	45.4
2020-03-15 21:40	6.0	46.13	51.4	3.1	18.44	49.9	6.9	18.45	52.4	45.3
2020-03-15 21:50	6.0	46.13	51.4	3.1	18.44	49.9	6.8	18.45	52.4	45.3
2020-03-15 22:00	6.0	46.13	51.6	3.1	18.44	49.8	6.9	18.45	52.4	45.3
2020-03-15 22:10	6.0	46.05	51.3	3.1	18.44	49.8	6.9	18.43	52.4	45.3
2020-03-15 22:20	6.0	45.99	51.2	3.1	18.40	49.8	6.8	18.41	52.3	45.2
2020-03-15 22:30	6.0	45.95	51.3	3.1	18.40	49.7	6.8	18.39	52.3	45.1
2020-03-15 22:40	6.0	46.08	51.1	3.1	18.40	49.7	6.9	18.40	52.3	45.1
2020-03-15 22:50	6.0	46.33	51.3	3.1	18.54	49.9	6.9	18.53	52.4	45.3
2020-03-15 23:00	6.0	46.33	51.5	3.1	18.54	50.0	6.9	18.53	52.5	45.5
2020-03-15 23:10	6.0	46.33	51.5	3.1	18.54	50.1	6.9	18.53	52.5	45.5
2020-03-15 23:20	6.0	46.33	51.4	3.2	18.52	50.0	6.9	18.53	52.5	45.5
2020-03-15 23:30	6.0	46.33	51.5	3.2	18.52	50.0	6.9	18.53	52.5	45.4
2020-03-15 23:40	6.0	46.33	51.5	3.1	18.52	50.0	6.9	18.53	52.5	45.4
2020-03-15 23:50	6.0	46.33	51.7	3.2	18.52	50.1	6.9	18.53	52.5	45.4
2020-03-16 00:00	6.0	46.33	51.4	3.1	18.52	50.0	6.8	18.53	52.5	45.4
2020-03-16 00:10	6.0	46.30	51.5	3.2	18.52	50.0	6.9	18.50	52.5	45.4
2020-03-16 00:20	6.0	46.33	51.6	3.1	18.52	50.1	6.9	18.53	52.5	45.4

Date/Time	GW2i F GPM	GW2i T °F	GW2o °F	GW3i F GPM	GW3i T °F	GW3o °F	GW4i F GPM	GW4i T °F	GW4o °F	GW5i °F
2020-03-16 00:30	6.0	46.33	51.5	3.1	18.52	50.1	6.8	18.53	52.5	45.4
2020-03-16 00:40	6.0	46.28	51.4	3.1	18.52	50.1	6.9	18.50	52.5	45.4
2020-03-16 00:50	6.0	46.24	51.5	3.1	18.51	50.1	6.9	18.49	52.5	45.4
2020-03-16 01:00	6.0	46.16	51.3	3.1	18.45	49.9	6.9	18.45	52.4	45.3
2020-03-16 01:10	6.0	46.03	51.4	3.1	18.39	49.7	6.9	18.40	52.4	45.1
2020-03-16 01:20	6.0	45.94	51.4	3.1	18.33	49.6	6.9	18.34	52.3	45.0
2020-03-16 01:30	6.0	45.99	51.2	3.1	18.32	49.5	6.9	18.33	52.2	44.9
2020-03-16 01:40	6.0	46.33	51.4	3.1	18.49	49.8	6.9	18.49	52.3	45.3
2020-03-16 01:50	6.0	46.33	51.5	3.1	18.50	50.0	6.9	18.49	52.5	45.4
2020-03-16 02:00	6.0	46.33	51.4	3.1	18.51	50.0	6.9	18.50	52.5	45.4
2020-03-16 02:10	6.0	46.38	51.5	3.1	18.53	50.0	6.9	18.52	52.5	45.4
2020-03-16 02:20	6.0	46.48	51.5	3.0	18.58	50.2	6.9	18.57	52.6	45.5
2020-03-16 02:30	6.0	46.50	51.4	3.0	18.57	50.2	6.9	18.57	52.6	45.5
2020-03-16 02:40	6.0	46.52	51.7	3.0	18.56	50.2	6.9	18.57	52.5	45.5
2020-03-16 02:50	6.0	46.48	51.6	3.1	18.56	50.1	6.9	18.57	52.6	45.5
2020-03-16 03:00	6.0	46.33	51.5	3.0	18.52	50.1	6.9	18.52	52.5	45.4
2020-03-16 03:10	6.0	46.32	51.4	3.0	18.48	50.1	6.9	18.49	52.5	45.4
2020-03-16 03:20	6.0	46.33	51.4	3.1	18.51	50.0	6.9	18.51	52.5	45.4
2020-03-16 03:30	6.0	46.34	51.5	3.1	18.52	50.1	6.9	18.53	52.4	45.5
2020-03-16 03:40	6.0	46.52	51.5	3.1	18.58	50.1	6.9	18.59	52.5	45.5
2020-03-16 03:50	6.0	46.45	51.6	3.0	18.55	50.1	6.9	18.55	52.6	45.5
2020-03-16 04:00	6.0	46.38	51.5	3.0	18.52	50.0	6.9	18.53	52.5	45.4
2020-03-16 04:10	6.0	46.50	51.5	3.1	18.55	50.1	6.9	18.57	52.4	45.5
2020-03-16 04:20	6.0	46.37	51.7	3.1	18.52	50.1	6.9	18.54	52.5	45.5
2020-03-16 04:30	6.0	46.48	51.8	3.1	18.55	50.1	6.9	18.56	52.5	45.5
2020-03-16 04:40	6.0	46.51	52.0	3.1	18.57	50.2	6.9	18.59	52.6	45.6
2020-03-16 04:50	6.0	46.69	51.6	3.1	18.61	50.2	6.9	18.65	52.6	45.6
2020-03-16 05:00	6.0	46.56	51.7	3.2	18.59	50.3	6.9	18.61	52.7	45.7
2020-03-16 05:10	6.0	46.45	51.7	3.1	18.55	50.1	6.9	18.56	52.6	45.6
2020-03-16 05:20	6.0	46.52	51.8	3.1	18.57	50.2	6.9	18.58	52.6	45.6
2020-03-16 05:30	6.0	46.65	51.7	3.1	18.63	50.3	6.9	18.64	52.6	45.7
2020-03-16 05:40	6.0	46.59	51.8	3.2	18.64	50.4	6.9	18.64	52.7	45.8
2020-03-16 05:50	6.0	46.35	51.7	3.1	18.54	50.2	6.9	18.54	52.6	45.6
2020-03-16 06:00	6.0	46.33	51.6	3.1	18.52	50.1	6.9	18.53	52.5	45.4
2020-03-16 06:10	6.0	46.33	51.6	3.1	18.52	50.1	6.9	18.53	52.5	45.4
2020-03-16 06:20	6.0	46.33	51.5	3.1	18.51	50.0	6.9	18.53	52.6	45.4
2020-03-16 06:30	6.0	46.33	51.6	3.1	18.52	50.0	6.9	18.53	52.5	45.4
2020-03-16 06:40	6.0	46.38	51.6	3.1	18.53	50.1	6.9	18.53	52.5	45.5
2020-03-16 06:50	6.0	46.33	51.6	3.1	18.50	50.1	6.9	18.52	52.6	45.4
2020-03-16 07:00	6.0	46.33	51.6	3.1	18.50	50.0	6.9	18.52	52.5	45.4
2020-03-16 07:10	6.0	46.34	51.5	3.1	18.52	50.0	6.9	18.53	52.5	45.4
2020-03-16 07:20	6.0	46.39	51.6	3.1	18.52	50.1	6.9	18.53	52.5	45.5
2020-03-16 07:30	6.0	46.41	51.5	3.1	18.52	50.1	6.9	18.54	52.5	45.4
2020-03-16 07:40	6.0	46.33	51.6	3.0	18.52	50.1	6.9	18.53	52.5	45.5
2020-03-16 07:50	6.0	46.38	51.6	3.1	18.52	50.0	6.9	18.53	52.6	45.5
2020-03-16 08:00	6.0	46.52	51.6	3.2	18.57	50.0	6.9	18.57	52.6	45.6
2020-03-16 08:10	6.0	46.52	51.7	3.6	18.59	49.8	6.9	18.58	52.6	45.6
2020-03-16 08:20	6.0	46.52	51.7	3.5	18.60	49.8	6.9	18.59	52.6	45.6

Date/Time	GW2i F GPM	GW2i T °F	GW2o °F	GW3i F GPM	GW3i T °F	GW3o °F	GW4i F GPM	GW4i T °F	GW4o °F	GW5i °F
2020-03-16 08:30	6.0	46.52	51.8	3.6	18.60	49.8	6.9	18.61	52.6	45.7
2020-03-16 08:40	6.0	46.55	51.8	3.6	18.63	49.9	6.9	18.61	52.6	45.7
2020-03-16 08:50	6.0	46.63	51.8	3.6	18.66	50.0	6.9	18.66	52.6	45.8
2020-03-16 09:00	6.0	46.69	51.8	3.6	18.68	50.0	6.9	18.69	52.6	45.9
2020-03-16 09:10	6.0	46.72	51.8	3.7	18.69	50.1	6.9	18.69	52.8	45.9
2020-03-16 09:20	6.0	46.72	51.8	3.6	18.68	50.0	6.9	18.69	52.8	45.8
2020-03-16 09:30	6.0	46.73	52.0	3.6	18.68	50.0	6.9	18.69	52.7	45.8
2020-03-16 09:40	6.0	46.73	51.7	3.6	18.68	49.9	6.9	18.69	52.7	45.8
2020-03-16 09:50	6.0	46.73	51.7	3.7	18.64	49.9	6.9	18.65	52.7	45.7
2020-03-16 10:00	6.0	46.73	51.9	3.7	18.64	49.9	6.9	18.65	52.6	45.7
2020-03-16 10:10	6.0	46.59	51.7	3.7	18.62	49.8	6.8	18.64	52.6	45.7
2020-03-16 10:20	6.0	46.30	51.5	3.6	18.45	49.4	6.9	18.48	52.5	45.5
2020-03-16 10:30	6.0	46.33	51.5	3.7	18.49	49.4	6.9	18.51	52.4	45.4
2020-03-16 10:40	5.9	46.34	51.7	3.6	18.53	49.5	6.8	18.53	52.5	45.5
2020-03-16 10:50	5.9	46.37	51.8	3.5	18.55	49.8	6.8	18.55	52.6	45.5
2020-03-16 11:00	5.9	46.54	51.9	3.5	18.66	50.0	6.7	18.64	52.7	45.7
2020-03-16 11:10	5.9	46.58	51.8	3.5	18.68	50.2	6.6	18.67	52.8	45.9
2020-03-16 11:20	5.9	46.63	51.8	3.6	18.71	50.2	6.6	18.69	52.8	45.9
2020-03-16 11:30	5.9	46.79	52.0	3.5	18.78	50.4	6.6	18.75	52.9	46.0
2020-03-16 11:40	5.9	46.73	52.1	3.6	18.79	50.5	6.6	18.76	52.9	46.2
2020-03-16 11:50	5.9	46.44	51.9	3.5	18.68	50.2	6.6	18.64	52.8	46.1
2020-03-16 12:00	5.9	46.48	51.8	3.5	18.68	50.2	6.6	18.65	52.8	46.0
2020-03-16 12:10	5.9	46.45	52.0	3.5	18.68	50.1	6.6	18.65	52.8	45.9
2020-03-16 12:20	5.9	46.34	51.8	3.5	18.63	50.1	6.6	18.60	52.7	45.8
2020-03-16 12:30	5.9	46.33	51.6	3.5	18.64	50.0	6.6	18.59	52.7	45.7
2020-03-16 12:40	5.9	46.40	51.7	3.5	18.66	50.1	6.6	18.62	52.7	45.8
2020-03-16 12:50	5.9	46.49	52.0	3.5	18.68	50.2	6.6	18.65	52.7	45.9
2020-03-16 13:00	5.9	46.55	51.7	3.5	18.71	50.2	6.6	18.68	52.8	46.0
2020-03-16 13:10	5.9	46.55	51.7	3.4	18.70	50.2	6.6	18.68	52.8	45.9
2020-03-16 13:20	5.9	46.59	51.8	3.5	18.72	50.2	6.6	18.68	52.8	46.0
2020-03-16 13:30	5.9	46.65	51.9	3.5	18.80	50.3	6.6	18.73	52.9	46.1
2020-03-16 13:40	5.9	46.71	51.9	3.5	18.80	50.4	6.6	18.75	52.9	46.2
2020-03-16 13:50	5.9	46.72	51.8	3.6	18.80	50.4	6.6	18.75	52.8	46.2
2020-03-16 14:00	5.9	46.76	52.0	3.5	18.81	50.4	6.6	18.76	52.9	46.2
2020-03-16 14:10	5.9	46.90	52.1	3.5	18.87	50.6	6.6	18.81	53.0	46.3
2020-03-16 14:20	5.9	46.73	52.1	3.6	18.84	50.7	6.6	18.78	53.0	46.3
2020-03-16 14:30	5.9	46.55	52.0	3.6	18.77	50.4	6.6	18.70	52.8	46.0
2020-03-16 14:40	5.9	46.45	51.9	3.5	18.69	50.2	6.6	18.65	52.8	45.9
2020-03-16 14:50	5.9	46.48	52.0	3.5	18.68	50.1	6.6	18.65	52.8	45.8
2020-03-16 15:00	5.9	46.52	51.9	3.5	18.70	50.2	6.6	18.67	52.8	45.8
2020-03-16 15:10	5.9	46.61	51.9	3.5	18.73	50.2	6.6	18.69	52.8	45.9
2020-03-16 15:20	5.9	46.61	52.0	3.5	18.75	50.3	6.6	18.69	52.8	46.0
2020-03-16 15:30	5.9	46.66	52.0	3.5	18.77	50.4	6.6	18.71	52.9	46.1
2020-03-16 15:40	5.9	46.76	52.0	3.5	18.84	50.5	6.6	18.78	52.9	46.2
2020-03-16 15:50	5.9	46.75	52.0	3.5	18.82	50.5	6.6	18.78	52.9	46.2
2020-03-16 16:00	5.9	46.79	52.0	3.6	18.85	50.5	6.6	18.80	53.0	46.3
2020-03-16 16:10	5.9	46.75	52.0	3.5	18.86	50.6	6.6	18.79	53.0	46.4
2020-03-16 16:20	5.9	46.56	52.0	3.5	18.76	50.5	6.6	18.70	52.8	46.1

Date/Time	GW2i F GPM	GW2i T °F	GW2o °F	GW3i F GPM	GW3i T °F	GW3o °F	GW4i F GPM	GW4i T °F	GW4o °F	GW5i °F
2020-03-16 16:30	5.9	46.53	52.1	3.5	18.75	50.3	6.6	18.68	52.9	46.0
2020-03-16 16:40	5.9	46.52	51.9	3.5	18.76	50.3	6.6	18.69	52.8	46.0
2020-03-16 16:50	5.9	46.39	51.8	3.5	18.70	50.2	6.6	18.65	52.9	45.9
2020-03-16 17:00	5.9	46.32	51.7	3.5	18.64	50.0	6.6	18.57	52.7	45.7
2020-03-16 17:10	5.9	46.28	51.7	3.4	18.62	50.0	6.6	18.56	52.7	45.6
2020-03-16 17:20	5.9	46.24	51.7	3.5	18.59	50.0	6.6	18.54	52.6	45.6
2020-03-16 17:30	5.9	46.19	51.7	3.5	18.58	49.9	6.6	18.53	52.6	45.6
2020-03-16 17:40	5.9	46.23	51.7	3.5	18.59	49.8	6.6	18.54	52.7	45.6
2020-03-16 17:50	5.9	46.27	51.6	3.5	18.60	49.9	6.6	18.54	52.7	45.6
2020-03-16 18:00	5.9	46.24	51.6	3.5	18.58	49.9	6.6	18.53	52.6	45.6
2020-03-16 18:10	5.9	46.14	51.7	3.5	18.55	49.8	6.6	18.50	52.5	45.5
2020-03-16 18:20	5.9	46.19	51.6	3.5	18.55	49.8	6.6	18.51	52.5	45.4
2020-03-16 18:30	5.9	46.13	51.5	3.5	18.53	49.8	6.6	18.49	52.5	45.4
2020-03-16 18:40	5.9	46.12	51.6	3.5	18.52	49.8	6.6	18.47	52.5	45.4
2020-03-16 18:50	5.9	46.12	51.6	3.6	18.52	49.7	6.6	18.46	52.5	45.4
2020-03-16 19:00	5.9	46.09	51.6	3.5	18.51	49.7	6.6	18.45	52.6	45.3
2020-03-16 19:10	5.9	46.06	51.6	3.5	18.49	49.7	6.6	18.45	52.5	45.3
2020-03-16 19:20	5.9	46.14	51.5	3.6	18.51	49.7	6.6	18.48	52.4	45.4
2020-03-16 19:30	5.9	46.24	51.6	3.5	18.54	49.8	6.6	18.51	52.5	45.4
2020-03-16 19:40	5.9	46.12	51.5	3.5	18.49	49.7	6.6	18.46	52.5	45.4
2020-03-16 19:50	5.9	46.03	51.4	3.5	18.48	49.7	6.6	18.45	52.5	45.3
2020-03-16 20:00	5.9	46.03	51.5	3.5	18.47	49.7	6.6	18.45	52.4	45.3
2020-03-16 20:10	5.9	46.09	51.5	3.5	18.48	49.6	6.6	18.45	52.5	45.3
2020-03-16 20:20	5.9	46.05	51.6	3.5	18.47	49.6	6.6	18.45	52.4	45.2
2020-03-16 20:30	5.9	46.05	51.7	3.5	18.46	49.6	6.6	18.45	52.4	45.3
2020-03-16 20:40	5.9	46.02	51.6	3.5	18.44	49.6	6.6	18.43	52.5	45.2
2020-03-16 20:50	5.9	46.02	51.6	3.5	18.44	49.6	6.6	18.45	52.5	45.2
2020-03-16 21:00	5.9	46.02	51.7	3.5	18.44	49.6	6.6	18.42	52.5	45.2
2020-03-16 21:10	5.9	46.02	51.6	3.5	18.44	49.6	6.6	18.41	52.3	45.2
2020-03-16 21:20	5.9	46.02	51.4	3.6	18.44	49.6	6.6	18.41	52.4	45.2
2020-03-16 21:30	5.9	46.02	51.5	3.5	18.44	49.6	6.6	18.41	52.5	45.2
2020-03-16 21:40	5.9	46.02	51.6	3.5	18.44	49.6	6.6	18.41	52.4	45.2
2020-03-16 21:50	5.9	45.98	51.5	3.5	18.44	49.6	6.6	18.41	52.4	45.2
2020-03-16 22:00	5.9	45.93	51.3	3.5	18.43	49.5	6.6	18.41	52.3	45.1
2020-03-16 22:10	5.9	46.20	51.5	3.5	18.50	49.6	6.6	18.48	52.4	45.1
2020-03-16 22:20	5.9	46.33	51.6	3.5	18.57	49.8	6.6	18.53	52.5	45.4
2020-03-16 22:30	5.9	46.33	51.6	3.5	18.59	50.0	6.6	18.54	52.6	45.5
2020-03-16 22:40	5.9	46.33	51.7	3.5	18.60	49.9	6.6	18.57	52.6	45.5
2020-03-16 22:50	5.9	46.33	51.7	3.5	18.58	49.9	6.6	18.54	52.7	45.5
2020-03-16 23:00	5.9	46.33	51.7	3.5	18.60	50.0	6.6	18.56	52.7	45.5
2020-03-16 23:10	5.9	46.33	51.9	3.5	18.60	50.0	6.6	18.57	52.7	45.5
2020-03-16 23:20	5.9	46.38	51.8	3.5	18.61	50.0	6.6	18.57	52.6	45.6
2020-03-16 23:30	5.9	46.43	51.7	3.5	18.64	50.0	6.6	18.61	52.6	45.6
2020-03-16 23:40	5.9	46.42	51.8	3.4	18.62	50.0	6.6	18.60	52.7	45.6
2020-03-16 23:50	5.9	46.46	51.9	3.5	18.64	50.0	6.6	18.61	52.7	45.7
2020-03-17 00:00	5.9	46.42	51.8	3.5	18.64	50.1	6.6	18.61	52.7	45.7
2020-03-17 00:10	5.9	46.42	51.7	3.4	18.64	50.0	6.6	18.61	52.8	45.7
2020-03-17 00:20	5.9	46.44	51.7	3.5	18.64	50.0	6.6	18.61	52.8	45.7

Date/Time	GW2i F GPM	GW2i T °F	GW2o °F	GW3i F GPM	GW3i T °F	GW3o °F	GW4i F GPM	GW4i T °F	GW4o °F	GW5i °F
2020-03-17 00:30	5.9	46.44	51.8	3.5	18.64	50.1	6.6	18.61	52.7	45.7
2020-03-17 00:40	5.9	46.42	51.8	3.5	18.64	50.1	6.6	18.61	52.7	45.7
2020-03-17 00:50	5.9	46.45	51.9	3.5	18.64	50.1	6.6	18.61	52.7	45.7
2020-03-17 01:00	5.9	46.46	52.0	3.5	18.64	50.1	6.6	18.61	52.7	45.7
2020-03-17 01:10	5.9	46.44	51.8	3.5	18.64	50.0	6.6	18.61	52.7	45.7
2020-03-17 01:20	5.9	46.42	51.7	3.5	18.62	50.0	6.6	18.59	52.7	45.6
2020-03-17 01:30	5.9	46.42	51.8	3.5	18.60	50.0	6.6	18.57	52.7	45.6
2020-03-17 01:40	5.9	46.42	51.8	3.5	18.60	50.0	6.6	18.57	52.7	45.6
2020-03-17 01:50	5.9	46.45	51.8	3.5	18.61	50.0	6.6	18.60	52.6	45.6
2020-03-17 02:00	5.9	46.47	51.7	3.5	18.63	50.0	6.6	18.61	52.6	45.7
2020-03-17 02:10	5.9	46.41	51.7	3.5	18.60	50.0	6.6	18.58	52.6	45.7
2020-03-17 02:20	5.9	46.41	51.7	3.5	18.60	50.0	6.6	18.57	52.6	45.6
2020-03-17 02:30	5.9	46.42	51.7	3.5	18.60	50.0	6.6	18.58	52.6	45.6
2020-03-17 02:40	5.9	46.42	51.7	3.5	18.60	49.9	6.6	18.57	52.7	45.6
2020-03-17 02:50	5.9	46.35	51.7	3.5	18.58	49.9	6.6	18.56	52.7	45.6
2020-03-17 03:00	5.9	46.33	51.7	3.5	18.56	50.0	6.6	18.54	52.6	45.5
2020-03-17 03:10	5.9	46.33	51.6	3.5	18.56	49.9	6.6	18.55	52.5	45.5
2020-03-17 03:20	5.9	46.33	51.6	3.5	18.56	49.9	6.6	18.53	52.5	45.5
2020-03-17 03:30	5.9	46.25	51.7	3.5	18.56	49.9	6.6	18.53	52.6	45.5
2020-03-17 03:40	5.9	46.23	51.6	3.4	18.53	49.8	6.6	18.53	52.5	45.5
2020-03-17 03:50	5.9	46.23	51.7	3.5	18.52	49.8	6.6	18.49	52.6	45.4
2020-03-17 04:00	5.9	46.23	51.8	3.5	18.52	49.8	6.6	18.50	52.5	45.4
2020-03-17 04:10	5.9	46.23	51.5	3.5	18.52	49.8	6.6	18.49	52.5	45.4
2020-03-17 04:20	5.9	46.22	51.5	3.5	18.52	49.7	6.6	18.49	52.5	45.4
2020-03-17 04:30	5.9	46.23	51.6	3.5	18.53	49.8	6.6	18.51	52.5	45.4
2020-03-17 04:40	5.9	46.09	51.5	3.5	18.49	49.8	6.6	18.46	52.5	45.4
2020-03-17 04:50	5.9	46.05	51.6	3.4	18.48	49.7	6.6	18.45	52.5	45.3
2020-03-17 05:00	5.9	46.02	51.5	3.5	18.46	49.7	6.6	18.44	52.5	45.3
2020-03-17 05:10	5.9	46.02	51.6	3.5	18.44	49.7	6.6	18.42	52.3	45.2
2020-03-17 05:20	5.9	46.02	51.4	3.4	18.44	49.7	6.6	18.41	52.3	45.2
2020-03-17 05:30	5.9	46.02	51.9	3.5	18.44	49.7	6.6	18.43	52.4	45.2
2020-03-17 05:40	5.9	46.02	51.3	3.4	18.44	49.6	6.6	18.41	52.4	45.2
2020-03-17 05:50	5.9	46.02	51.5	3.5	18.44	49.6	6.6	18.41	52.4	45.2
2020-03-17 06:00	5.9	46.02	51.5	3.5	18.44	49.6	6.6	18.41	52.3	45.2
2020-03-17 06:10	5.9	46.02	51.4	3.5	18.44	49.6	6.6	18.41	52.5	45.2
2020-03-17 06:20	5.9	46.07	51.5	3.4	18.45	49.6	6.6	18.43	52.5	45.2
2020-03-17 06:30	5.9	46.12	51.6	3.4	18.48	49.7	6.6	18.45	52.5	45.3
2020-03-17 06:40	5.9	46.04	51.4	3.4	18.46	49.6	6.6	18.45	52.4	45.3
2020-03-17 06:50	5.9	46.02	51.3	3.5	18.44	49.6	6.6	18.41	52.3	45.2
2020-03-17 07:00	5.9	45.94	51.4	3.5	18.43	49.5	6.6	18.41	52.3	45.2
2020-03-17 07:10	5.9	46.15	51.4	3.4	18.46	49.6	6.6	18.45	52.3	45.1
2020-03-17 07:20	5.9	46.32	51.5	3.4	18.55	49.8	6.6	18.53	52.4	45.4
2020-03-17 07:30	5.9	46.33	51.6	3.4	18.57	49.9	6.6	18.55	52.5	45.5
2020-03-17 07:40	5.9	46.33	51.7	3.4	18.59	49.9	6.6	18.57	52.6	45.5
2020-03-17 07:50	5.9	46.33	51.7	3.4	18.60	50.0	6.6	18.56	52.5	45.5
2020-03-17 08:00	5.9	46.33	51.7	3.5	18.60	50.0	6.6	18.57	52.6	45.6
2020-03-17 08:10	5.9	46.41	51.6	3.4	18.63	50.0	6.6	18.58	52.6	45.6
2020-03-17 08:20	5.9	46.52	51.7	3.4	18.67	50.1	6.6	18.61	52.7	45.7

Date/Time	GW2i F GPM	GW2i T °F	GW2o °F	GW3i F GPM	GW3i T °F	GW3o °F	GW4i F GPM	GW4i T °F	GW4o °F	GW5i °F
2020-03-17 08:30	5.9	46.52	51.9	3.4	18.68	50.1	6.6	18.65	52.6	45.8
2020-03-17 08:40	5.9	46.58	51.9	3.4	18.70	50.1	6.6	18.67	52.7	45.9
2020-03-17 08:50	5.9	46.63	51.9	3.4	18.75	50.2	6.6	18.69	52.8	45.9
2020-03-17 09:00	5.9	46.70	51.9	3.3	18.78	50.3	6.6	18.73	52.8	46.0
2020-03-17 09:10	5.9	46.82	51.9	3.4	18.84	50.5	6.6	18.80	52.8	46.2
2020-03-17 09:20	5.9	46.75	52.1	3.3	18.85	50.5	6.6	18.79	-----	46.2
2020-03-17 09:30	5.9	46.61	51.9	3.3	18.80	50.5	6.6	18.73	52.9	46.2
2020-03-17 09:40	5.9	46.61	52.2	3.4	18.84	50.5	6.6	18.75	52.8	46.2
2020-03-17 09:50	5.9	46.53	52.0	3.4	18.81	50.5	6.6	18.72	52.9	46.2
2020-03-17 10:00	5.9	46.61	51.7	3.4	18.83	50.5	6.6	18.75	52.8	46.2
2020-03-17 10:10	5.9	46.64	51.8	3.4	18.84	50.5	6.6	18.77	52.8	46.2
2020-03-17 10:20	5.9	46.74	51.8	3.4	18.88	50.6	6.6	18.81	53.0	46.3
2020-03-17 10:30	5.9	46.76	52.0	3.4	18.89	50.7	6.6	18.82	53.0	46.4
2020-03-17 10:40	5.9	46.91	52.0	3.4	18.95	50.8	6.6	18.88	53.0	46.4
2020-03-17 10:50	5.9	46.70	52.2	3.4	18.89	50.8	6.6	18.81	52.9	46.5
2020-03-17 11:00	5.9	46.63	51.9	3.4	18.87	50.6	6.6	18.79	52.8	46.3
2020-03-17 11:10	5.9	46.57	51.8	3.3	18.81	50.6	6.6	18.75	52.9	46.2
2020-03-17 11:20	5.9	46.43	51.7	3.4	18.76	50.4	6.6	18.69	52.8	46.1
2020-03-17 11:30	5.9	46.66	51.8	3.4	18.83	50.4	6.6	18.76	52.8	46.1
2020-03-17 11:40	5.9	46.60	52.1	3.4	18.84	50.6	6.6	18.77	52.8	46.3
2020-03-17 11:50	5.9	46.54	52.1	3.4	18.81	50.6	6.6	18.75	52.8	46.3
2020-03-17 12:00	5.9	46.57	51.8	3.4	18.80	50.5	6.6	18.75	52.8	46.2
2020-03-17 12:10	5.9	46.66	51.8	3.3	18.82	50.5	6.6	18.77	52.8	46.2
2020-03-17 12:20	5.9	46.77	52.0	3.3	18.91	50.6	6.6	18.82	53.0	46.3
2020-03-17 12:30	5.9	46.82	52.2	3.4	18.94	50.8	6.6	18.85	53.0	46.5
2020-03-17 12:40	5.9	46.87	52.0	3.4	18.96	50.8	6.6	18.88	53.1	46.5
2020-03-17 12:50	5.9	46.87	52.1	3.4	18.97	50.9	6.6	18.89	53.1	46.6
2020-03-17 13:00	5.9	46.61	52.0	3.3	18.85	50.6	6.6	18.77	52.9	46.3
2020-03-17 13:10	5.9	46.54	52.0	3.3	18.81	50.5	6.6	18.73	52.8	46.1
2020-03-17 13:20	5.9	46.43	51.9	3.4	18.77	50.4	6.6	18.69	52.9	46.0
2020-03-17 13:30	5.9	46.64	52.0	3.3	18.84	50.5	6.6	18.76	52.8	46.1
2020-03-17 13:40	5.9	46.52	51.9	3.3	18.80	50.4	6.6	18.71	52.9	46.2
2020-03-17 13:50	5.9	46.63	51.9	3.3	18.84	50.5	6.6	18.76	52.9	46.2
2020-03-17 14:00	5.9	46.69	51.9	3.3	18.89	50.7	6.6	18.81	52.9	46.3
2020-03-17 14:10	5.9	46.72	51.9	3.3	18.92	50.7	6.6	18.81	53.0	46.4
2020-03-17 14:20	5.9	46.92	51.9	3.4	19.02	50.9	6.6	18.91	53.0	46.7
2020-03-17 14:30	5.9	46.92	51.9	3.4	19.02	51.0	6.6	18.93	53.2	46.7
2020-03-17 14:40	5.9	46.85	52.1	3.4	19.00	51.0	6.6	18.91	53.0	46.6
2020-03-17 14:50	5.9	46.88	52.1	3.4	19.00	51.0	6.6	18.91	53.0	46.6
2020-03-17 15:00	5.9	46.90	52.0	3.4	19.04	51.1	6.6	18.93	53.1	46.7
2020-03-17 15:10	5.9	46.84	52.1	3.4	19.01	51.1	6.6	18.91	53.1	46.7
2020-03-17 15:20	5.9	46.93	52.1	3.5	19.04	51.1	6.6	18.94	53.0	46.7
2020-03-17 15:30	5.9	47.05	52.0	3.4	19.11	51.2	6.6	19.00	53.2	46.8
2020-03-17 15:40	5.9	47.10	52.4	3.4	19.16	51.2	6.6	19.05	53.3	47.0
2020-03-17 15:50	5.9	47.22	52.3	3.4	19.21	51.5	6.6	19.10	53.3	47.1
2020-03-17 16:00	5.9	47.48	52.4	3.4	19.32	51.8	6.6	19.21	53.5	47.3
2020-03-17 16:10	5.9	47.65	52.5	3.4	19.41	51.9	6.6	19.31	53.5	47.7
2020-03-17 16:20	5.9	47.83	52.8	3.4	19.49	52.2	6.6	19.40	53.6	47.9

Date/Time	GW2i F GPM	GW2i T °F	GW2o °F	GW3i F GPM	GW3i T °F	GW3o °F	GW4i F GPM	GW4i T °F	GW4o °F	GW5i °F
2020-03-17 16:30	5.9	47.97	52.9	3.4	19.56	52.5	6.6	19.48	53.8	48.1
2020-03-17 16:40	5.9	47.78	52.7	3.3	19.44	52.2	6.6	19.38	53.8	47.9
2020-03-17 16:50	5.9	47.86	52.7	3.4	19.45	52.0	6.6	19.37	53.8	47.8
2020-03-17 17:00	5.9	47.79	52.7	3.4	19.38	52.1	6.6	19.32	53.7	47.6
2020-03-17 17:10	5.9	47.85	52.8	3.4	19.44	51.9	6.6	19.34	53.8	47.8
2020-03-17 17:20	5.9	48.00	53.0	3.4	19.51	52.2	6.6	19.44	53.9	47.9
2020-03-17 17:30	5.9	47.95	52.8	3.4	19.50	52.3	6.6	19.43	53.8	47.9
2020-03-17 17:40	5.9	48.06	52.8	3.4	19.50	52.2	6.6	19.45	53.9	47.8
2020-03-17 17:50	5.9	47.87	52.8	3.3	19.38	52.0	6.6	19.34	53.8	47.6
2020-03-17 18:00	5.9	47.69	52.7	3.2	19.24	51.7	6.6	19.20	53.7	47.2
2020-03-17 18:10	5.9	47.74	52.6	3.3	19.25	51.6	6.6	19.20	53.7	47.2
2020-03-17 18:20	5.9	47.65	52.6	3.3	19.22	51.5	6.6	19.17	53.6	47.1
2020-03-17 18:30	5.9	47.52	52.5	3.3	19.14	51.4	6.6	19.08	53.6	46.9
2020-03-17 18:40	5.9	47.42	52.4	3.3	19.09	51.2	6.6	19.03	53.4	46.8
2020-03-17 18:50	5.9	47.42	52.4	3.4	19.08	51.1	6.6	19.02	53.4	46.7
2020-03-17 19:00	5.9	47.35	52.4	3.4	19.05	51.1	6.6	19.00	53.3	46.7
2020-03-17 19:10	5.9	47.37	52.5	3.4	19.04	51.1	6.6	18.99	53.4	46.7
2020-03-17 19:20	5.9	47.31	52.4	3.4	19.02	51.1	6.6	18.97	53.4	46.6
2020-03-17 19:30	5.9	47.23	52.6	3.4	18.98	50.9	6.6	18.93	53.3	46.6
2020-03-17 19:40	5.9	47.09	52.4	3.4	18.93	50.9	6.6	18.88	53.2	46.4
2020-03-17 19:50	5.9	47.02	52.2	3.4	18.88	50.7	6.6	18.82	53.1	46.3
2020-03-17 20:00	5.9	46.97	52.3	3.4	18.86	50.6	6.6	18.82	53.1	46.2
2020-03-17 20:10	5.9	46.80	52.2	3.4	18.80	50.5	6.6	18.76	53.1	46.1
2020-03-17 20:20	5.9	46.83	52.2	3.5	18.80	50.5	6.6	18.77	53.0	46.1
2020-03-17 20:30	5.9	46.74	52.0	3.4	18.78	50.5	6.6	18.73	53.0	46.1
2020-03-17 20:40	5.9	46.63	52.0	3.4	18.70	50.3	6.6	18.68	53.0	45.9
2020-03-17 20:50	5.9	46.56	52.0	3.5	18.68	50.3	6.6	18.65	52.8	45.8
2020-03-17 21:00	5.9	46.44	51.8	3.4	18.65	50.2	6.6	18.61	52.8	45.7
2020-03-17 21:10	5.9	46.39	51.9	3.5	18.63	50.1	6.6	18.57	52.8	45.6
2020-03-17 21:20	5.9	46.33	51.8	3.5	18.59	50.0	6.6	18.54	52.8	45.6
2020-03-17 21:30	5.9	46.26	51.8	3.4	18.56	50.0	6.6	18.53	52.7	45.5
2020-03-17 21:40	5.9	46.23	51.7	3.4	18.56	50.0	6.6	18.53	52.6	45.5
2020-03-17 21:50	5.9	46.15	51.7	3.5	18.52	49.9	6.6	18.48	52.6	45.4
2020-03-17 22:00	5.9	46.16	51.6	3.4	18.52	49.9	6.6	18.47	52.6	45.3
2020-03-17 22:10	5.9	46.21	51.6	3.4	18.52	49.9	6.6	18.49	52.6	45.4
2020-03-17 22:20	5.9	46.23	51.6	3.4	18.53	49.9	6.6	18.49	52.6	45.4
2020-03-17 22:30	5.9	46.23	51.6	3.4	18.53	49.9	6.6	18.49	52.5	45.4
2020-03-17 22:40	5.9	46.23	51.6	3.4	18.55	49.9	6.6	18.50	52.6	45.4
2020-03-17 22:50	5.9	46.19	51.8	3.4	18.52	49.9	6.6	18.49	52.6	45.4
2020-03-17 23:00	5.9	46.13	51.9	3.4	18.52	49.9	6.6	18.48	52.6	45.4
2020-03-17 23:10	5.9	46.13	51.5	3.4	18.52	49.9	6.6	18.49	52.6	45.4
2020-03-17 23:20	5.9	46.23	51.5	3.4	18.55	50.0	6.6	18.52	52.6	45.5
2020-03-17 23:30	5.9	46.20	51.6	3.4	18.54	49.9	6.6	18.50	52.6	45.5
2020-03-17 23:40	5.9	46.05	51.6	3.4	18.48	49.9	6.6	18.45	52.5	45.3
2020-03-17 23:50	5.9	46.02	51.5	3.4	18.44	49.7	6.6	18.41	52.4	45.3
2020-03-18 00:00	5.9	46.06	51.6	3.4	18.48	49.7	6.6	18.44	52.4	45.2
2020-03-18 00:10	5.9	46.09	51.6	3.4	18.52	49.8	6.6	18.45	52.5	45.4
2020-03-18 00:20	5.9	46.12	51.6	3.4	18.52	49.8	6.6	18.48	52.5	45.4

Date/Time	GW2i F GPM	GW2i T °F	GW2o °F	GW3i F GPM	GW3i T °F	GW3o °F	GW4i F GPM	GW4i T °F	GW4o °F	GW5i °F
2020-03-18 00:30	5.9	46.07	51.5	3.4	18.52	49.8	6.6	18.46	52.6	45.4
2020-03-18 00:40	5.9	46.13	51.5	3.4	18.52	49.9	6.6	18.49	52.5	45.4
2020-03-18 00:50	5.9	46.13	51.5	3.4	18.52	49.9	6.6	18.49	52.6	45.4
2020-03-18 01:00	5.9	46.13	51.7	3.4	18.52	49.9	6.6	18.49	52.5	45.4
2020-03-18 01:10	5.9	46.13	51.6	3.5	18.52	50.0	6.6	18.49	52.5	45.4
2020-03-18 01:20	5.9	46.12	51.5	3.4	18.52	50.0	6.6	18.46	52.5	45.4
2020-03-18 01:30	5.9	46.03	51.5	3.4	18.48	49.9	6.6	18.45	52.5	45.3
2020-03-18 01:40	5.9	46.01	51.6	3.4	18.44	49.8	6.6	18.41	52.4	45.2
2020-03-18 01:50	5.9	45.93	51.4	3.4	18.44	49.7	6.6	18.41	52.4	45.2
2020-03-18 02:00	5.9	45.85	51.4	3.4	18.40	49.7	6.6	18.37	52.4	45.1
2020-03-18 02:10	5.9	45.80	51.3	3.4	18.38	49.7	6.6	18.33	52.3	45.0
2020-03-18 02:20	5.9	46.22	51.3	3.4	18.48	49.6	6.6	18.46	52.3	45.0
2020-03-18 02:30	5.9	46.54	51.8	3.4	18.67	50.2	6.6	18.64	52.7	45.6
2020-03-18 02:40	5.9	46.44	51.7	3.4	18.64	50.2	6.6	18.61	52.6	45.7
2020-03-18 02:50	5.9	46.38	51.9	3.4	18.61	50.2	6.6	18.57	52.6	45.6
2020-03-18 03:00	5.9	46.41	51.7	3.4	18.61	50.1	6.6	18.57	52.6	45.6
2020-03-18 03:10	5.9	46.46	51.8	3.4	18.64	50.2	6.6	18.61	52.6	45.6
2020-03-18 03:20	5.9	46.52	51.7	3.4	18.66	50.3	6.6	18.61	52.7	45.7
2020-03-18 03:30	5.9	46.54	51.7	3.4	18.68	50.3	6.6	18.65	52.7	45.8
2020-03-18 03:40	5.9	46.53	51.9	3.4	18.68	50.3	6.6	18.65	52.7	45.8
2020-03-18 03:50	5.9	46.57	51.8	3.4	18.68	50.3	6.6	18.65	52.7	45.7
2020-03-18 04:00	5.9	46.63	51.9	3.5	18.68	50.4	6.6	18.66	52.8	45.8
2020-03-18 04:10	5.9	46.63	52.0	3.4	18.72	50.5	6.6	18.69	52.8	45.9
2020-03-18 04:20	5.9	46.66	52.0	3.4	18.73	50.5	6.6	18.69	52.8	45.9
2020-03-18 04:30	5.9	46.73	52.0	3.4	18.76	50.5	6.6	18.70	52.8	46.0
2020-03-18 04:40	5.9	46.73	51.9	3.4	18.76	50.6	6.6	18.73	52.8	46.0
2020-03-18 04:50	5.9	46.81	52.0	3.4	18.79	50.7	6.6	18.75	52.9	46.0
2020-03-18 05:00	5.9	46.84	52.1	3.4	18.80	50.8	6.6	18.77	52.9	46.1
2020-03-18 05:10	5.9	46.63	52.2	3.4	18.74	50.6	6.6	18.70	52.9	46.0
2020-03-18 05:20	5.9	46.54	52.0	3.4	18.69	50.5	6.6	18.66	52.8	45.9
2020-03-18 05:30	5.9	46.52	51.9	3.4	18.68	50.4	6.6	18.65	52.8	45.8
2020-03-18 05:40	5.9	46.49	51.8	3.4	18.68	50.4	6.6	18.63	52.7	45.8
2020-03-18 05:50	5.9	46.51	52.0	3.4	18.68	50.4	6.6	18.62	52.6	45.8
2020-03-18 06:00	5.9	46.52	51.9	3.4	18.68	50.4	6.6	18.64	52.7	45.8
2020-03-18 06:10	5.9	46.52	51.9	3.4	18.68	50.4	6.6	18.65	52.7	45.8
2020-03-18 06:20	5.9	46.52	51.9	3.4	18.68	50.5	6.6	18.65	52.7	45.8
2020-03-18 06:30	5.9	46.53	51.8	3.4	18.68	50.4	6.6	18.65	52.8	45.8
2020-03-18 06:40	5.9	46.60	51.8	3.5	18.68	50.3	6.6	18.66	52.7	45.7
2020-03-18 06:50	5.9	46.63	51.8	3.4	18.68	50.4	6.6	18.67	52.8	45.8
2020-03-18 07:00	5.9	46.63	51.8	3.4	18.68	50.4	6.6	18.66	52.8	45.8
2020-03-18 07:10	5.9	46.65	51.8	3.4	18.68	50.4	6.6	18.69	52.8	45.8
2020-03-18 07:20	5.9	46.72	52.1	3.4	18.71	50.5	6.6	18.69	-----	45.9
2020-03-18 07:30	5.9	46.77	52.2	3.4	18.74	50.5	6.6	18.71	-----	45.9
2020-03-18 07:40	5.9	46.83	52.0	3.3	18.77	50.6	6.6	18.74	52.9	46.0
2020-03-18 07:50	5.9	46.79	52.0	3.4	18.76	50.6	6.6	18.73	53.0	46.0
2020-03-18 08:00	5.9	46.83	52.2	3.4	18.76	50.6	6.6	18.73	53.0	46.0
2020-03-18 08:10	5.9	46.89	52.1	3.4	18.78	50.6	6.6	18.76	53.0	46.0
2020-03-18 08:20	5.9	47.04	52.3	3.4	18.84	50.8	6.6	18.83	53.0	46.2

Date/Time	GW2i F GPM	GW2i T °F	GW2o °F	GW3i F GPM	GW3i T °F	GW3o °F	GW4i F GPM	GW4i T °F	GW4o °F	GW5i °F
2020-03-18 08:30	5.9	47.15	52.5	3.4	18.89	50.9	6.6	18.87	53.0	46.3
2020-03-18 08:40	5.9	47.38	52.4	3.4	18.98	51.1	6.6	18.96	53.1	46.5
2020-03-18 08:50	5.9	47.56	52.6	3.4	19.06	51.3	6.6	19.03	53.3	46.7
2020-03-18 09:00	5.9	47.68	52.6	3.3	19.13	51.5	6.6	19.09	53.4	46.9
2020-03-18 09:10	5.9	47.83	52.6	3.3	19.17	51.6	6.6	19.16	53.5	47.0
2020-03-18 09:20	5.9	47.89	52.7	3.4	19.21	51.7	6.6	19.17	53.5	47.1
2020-03-18 09:30	5.9	47.94	52.8	3.4	19.24	51.8	6.6	19.20	53.6	47.1
2020-03-18 09:40	5.9	48.14	52.9	3.4	19.29	51.9	6.6	19.27	53.6	47.3
2020-03-18 09:50	5.9	48.23	53.0	3.3	19.36	52.0	6.6	19.33	53.7	47.5
2020-03-18 10:00	5.9	48.39	53.1	3.3	19.39	52.1	6.6	19.36	53.8	47.6
2020-03-18 10:10	5.9	48.52	53.4	3.2	19.45	52.3	6.6	19.42	53.9	47.7
2020-03-18 10:20	5.9	48.70	53.4	3.2	19.52	52.5	6.6	19.49	54.0	47.8
2020-03-18 10:30	5.9	48.88	53.6	3.2	19.61	52.7	6.6	19.58	54.2	47.8
2020-03-18 10:40	5.9	49.02	53.7	3.1	19.66	52.8	6.6	19.63	54.3	-----
2020-03-18 10:50	5.9	49.22	53.7	3.1	19.75	53.1	6.6	19.72	54.4	-----
2020-03-18 11:00	5.9	49.33	53.9	3.2	19.78	53.2	6.6	19.76	54.5	-----
2020-03-18 11:10	5.9	49.41	54.0	3.2	19.80	53.3	6.6	19.77	54.6	48.6
2020-03-18 11:20	5.9	49.47	54.0	3.1	19.84	53.3	6.6	19.80	54.6	48.6
2020-03-18 11:30	5.9	49.61	54.0	3.1	19.91	53.4	6.6	19.88	54.7	48.6
2020-03-18 11:40	5.9	49.68	54.2	3.1	19.94	53.5	6.6	19.90	54.9	-----
2020-03-18 11:50	5.9	49.80	54.2	3.2	20.01	53.7	6.6	19.95	54.9	-----
2020-03-18 12:00	5.9	50.07	54.4	3.2	20.14	53.9	6.6	20.09	55.0	-----
2020-03-18 12:10	5.9	50.41	54.7	3.2	20.28	54.3	6.6	20.22	55.2	-----
2020-03-18 12:20	5.9	50.77	54.8	3.2	20.44	54.7	6.6	20.37	55.4	-----
2020-03-18 12:30	5.9	50.88	55.2	3.2	20.46	54.8	6.6	20.41	55.6	-----
2020-03-18 12:40	5.9	51.13	55.2	3.2	20.53	54.8	6.6	20.49	55.7	50.3
2020-03-18 12:50	5.9	51.43	55.5	3.3	20.65	55.1	6.6	20.60	55.9	50.7
2020-03-18 13:00	5.9	51.65	55.6	3.3	20.76	55.4	6.6	20.69	56.0	50.9
2020-03-18 13:10	5.9	52.13	55.7	3.2	20.97	55.9	6.6	20.89	56.3	51.0
2020-03-18 13:20	5.9	52.63	56.3	3.2	21.21	56.5	6.6	21.14	56.6	51.0
2020-03-18 13:30	5.9	53.01	56.7	3.2	21.37	57.0	6.6	21.29	56.9	-----
2020-03-18 13:40	5.9	53.38	56.8	3.2	21.55	57.2	6.6	21.45	57.1	-----
2020-03-18 13:50	5.9	53.80	57.1	3.3	21.71	57.6	6.6	21.62	57.1	53.1
2020-03-18 14:00	5.9	54.20	57.4	3.3	21.86	58.0	6.6	21.78	-----	53.5
2020-03-18 14:10	5.9	54.45	57.6	3.2	22.00	58.3	6.6	21.90	-----	53.9
2020-03-18 14:20	5.9	54.65	57.8	3.2	22.03	58.6	6.6	21.95	-----	54.1
2020-03-18 14:30	5.9	54.90	58.0	3.2	22.15	58.8	6.6	22.06	-----	54.4
2020-03-18 14:40	5.9	55.02	58.2	3.3	22.21	58.9	6.6	22.12	58.4	54.5
2020-03-18 14:50	5.9	55.19	58.4	3.2	22.26	59.0	6.6	22.17	58.6	54.6
2020-03-18 15:00	5.9	55.48	58.6	3.2	22.39	59.3	6.6	22.30	58.7	54.9
2020-03-18 15:10	5.9	55.96	58.8	3.2	22.59	59.8	6.6	22.49	58.9	55.4
2020-03-18 15:20	5.9	56.37	59.1	3.2	22.75	60.1	6.6	22.65	59.2	55.8
2020-03-18 15:30	5.9	56.65	59.4	3.2	22.83	60.4	6.6	22.76	59.4	56.0
2020-03-18 15:40	5.9	56.90	59.5	3.2	22.90	60.5	6.6	22.83	59.7	56.2
2020-03-18 15:50	5.9	57.11	59.7	3.3	22.98	60.7	6.6	22.89	59.9	56.4
2020-03-18 16:00	5.9	57.23	59.8	3.2	23.03	60.9	6.6	22.95	60.0	56.5
2020-03-18 16:10	5.9	57.37	60.0	3.3	23.10	61.0	6.6	23.02	60.1	56.7
2020-03-18 16:20	5.9	57.47	60.1	3.2	23.12	61.0	6.6	23.05	60.2	56.7

Date/Time	GW2i F GPM	GW2i T °F	GW2o °F	GW3i F GPM	GW3i T °F	GW3o °F	GW4i F GPM	GW4i T °F	GW4o °F	GW5i °F
2020-03-18 16:30	5.9	57.60	60.2	3.3	23.18	61.2	6.6	23.11	60.3	56.9
2020-03-18 16:40	5.9	57.96	60.5	3.2	23.33	61.5	6.6	23.25	60.5	57.2
2020-03-18 16:50	5.9	58.19	60.7	3.2	23.43	61.8	6.6	23.35	60.7	57.4
2020-03-18 17:00	5.9	58.23	60.8	3.3	23.44	61.9	6.6	23.37	60.8	57.5
2020-03-18 17:10	5.9	58.26	61.0	3.3	23.46	62.0	6.6	23.38	60.9	57.6
2020-03-18 17:20	5.9	58.13	60.8	3.3	23.42	61.9	6.6	23.34	60.9	57.5
2020-03-18 17:30	5.9	57.98	60.8	3.2	23.36	61.8	6.6	23.28	60.9	57.4
2020-03-18 17:40	5.9	57.80	60.7	3.2	23.29	61.6	6.6	23.21	60.8	57.2
2020-03-18 17:50	5.9	57.80	60.6	3.3	23.27	61.5	6.6	23.20	60.8	57.1
2020-03-18 18:00	5.9	57.91	60.7	3.3	23.32	61.6	6.6	23.23	60.9	57.2
2020-03-18 18:10	5.9	57.79	60.6	3.5	23.27	61.6	6.6	23.20	60.9	57.1
2020-03-18 18:20	5.9	57.74	60.6	3.7	23.24	61.4	6.6	23.17	60.9	57.0
2020-03-18 18:30	5.9	57.73	60.6	3.7	23.22	61.3	6.6	23.15	60.9	56.9
2020-03-18 18:40	5.9	57.76	60.6	3.7	23.25	61.4	6.6	23.17	60.8	57.0
2020-03-18 18:50	5.9	57.73	60.7	3.6	23.24	61.5	6.6	23.17	60.9	57.1
2020-03-18 19:00	5.9	57.76	60.7	3.6	23.24	61.4	6.6	23.17	60.9	57.0
2020-03-18 19:10	5.9	57.76	60.6	3.7	23.24	61.4	6.6	23.17	60.9	57.0
2020-03-18 19:20	5.9	57.72	60.6	3.6	23.20	61.3	6.6	23.13	60.9	57.0
2020-03-18 19:30	5.9	57.62	60.6	3.7	23.15	61.2	6.6	23.09	60.9	56.8
2020-03-18 19:40	5.9	57.20	60.5	3.7	23.01	61.0	6.6	22.96	60.8	56.6
2020-03-18 19:50	5.9	57.03	60.3	3.7	22.90	60.8	6.6	22.86	60.6	56.2
2020-03-18 20:00	5.9	56.54	60.1	3.8	22.73	60.4	6.6	22.68	60.4	56.0
2020-03-18 20:10	5.9	56.30	59.8	3.7	22.61	60.0	6.6	22.56	60.2	55.6
2020-03-18 20:20	5.9	55.93	59.6	3.7	22.48	59.7	6.6	22.43	60.0	55.3
2020-03-18 20:30	5.9	56.28	59.7	3.7	22.54	59.6	6.6	22.51	60.0	55.2
2020-03-18 20:40	5.9	56.48	59.9	3.8	22.65	59.9	6.6	22.61	60.1	55.5
2020-03-18 20:50	5.9	55.99	59.6	3.8	22.52	60.0	6.6	22.47	60.2	55.5
2020-03-18 21:00	5.9	55.65	59.3	3.7	22.34	59.2	6.6	22.30	59.9	55.0
2020-03-18 21:10	5.9	55.56	59.2	3.8	22.32	59.1	6.6	22.28	59.8	54.7
2020-03-18 21:20	5.9	55.63	59.2	3.7	22.30	59.0	6.6	22.26	59.8	54.8
2020-03-18 21:30	5.9	55.20	59.0	3.8	22.18	59.2	6.6	22.14	59.7	54.7
2020-03-18 21:40	5.9	54.93	58.8	3.8	22.07	58.6	6.6	22.02	59.6	54.4
2020-03-18 21:50	5.9	54.84	58.7	3.7	22.00	58.5	6.6	21.97	59.2	54.0
2020-03-18 22:00	5.9	54.76	58.6	3.7	21.95	58.5	6.6	21.91	59.3	53.9
2020-03-18 22:10	5.9	54.82	58.6	3.7	21.99	58.4	6.6	21.95	59.2	54.0
2020-03-18 22:20	5.9	54.61	58.6	3.7	21.93	58.4	6.6	21.88	59.2	53.8
2020-03-18 22:30	5.9	54.48	58.3	3.6	21.84	58.1	6.6	21.81	59.1	53.6
2020-03-18 22:40	5.9	54.64	58.5	3.6	21.92	58.1	6.6	21.88	59.1	53.7
2020-03-18 22:50	5.9	54.44	58.4	3.6	21.85	58.2	6.6	21.82	59.1	53.8
2020-03-18 23:00	5.9	54.33	58.3	3.6	21.79	58.0	6.6	21.74	59.0	53.6
2020-03-18 23:10	5.9	54.54	58.3	3.6	21.88	58.0	6.6	21.83	59.1	53.6
2020-03-18 23:20	5.9	54.98	58.6	3.6	22.05	58.3	6.6	22.00	59.3	53.9
2020-03-18 23:30	5.9	54.98	58.9	3.7	22.10	58.7	6.6	22.04	59.3	54.3
2020-03-18 23:40	5.9	54.91	58.7	3.6	22.06	58.6	6.6	22.01	59.3	54.2
2020-03-18 23:50	5.9	55.10	58.8	3.6	22.11	58.6	6.6	22.06	59.4	54.2
2020-03-19 00:00	5.9	55.42	59.0	3.7	22.25	59.0	6.6	22.20	59.6	54.5
2020-03-19 00:10	5.9	55.52	59.1	3.6	22.32	59.2	6.6	22.28	59.7	54.7
2020-03-19 00:20	5.9	55.62	59.2	3.7	22.35	59.3	6.6	22.29	59.8	54.9

Date/Time	GW2i F GPM	GW2i T °F	GW2o °F	GW3i F GPM	GW3i T °F	GW3o °F	GW4i F GPM	GW4i T °F	GW4o °F	GW5i °F
2020-03-19 00:30	5.9	55.74	59.4	3.7	22.39	59.4	6.6	22.34	59.8	54.9
2020-03-19 00:40	5.9	55.98	59.5	3.8	22.48	59.5	6.6	22.42	59.9	55.1
2020-03-19 00:50	5.9	56.19	59.6	3.6	22.55	59.8	6.6	22.51	60.1	55.4
2020-03-19 01:00	5.9	56.39	59.8	3.7	22.64	60.0	6.6	22.59	60.3	55.5
2020-03-19 01:10	5.9	56.41	59.8	3.7	22.65	60.0	6.6	22.59	60.3	55.6
2020-03-19 01:20	5.9	56.48	59.9	3.8	22.69	60.1	6.6	22.64	60.3	55.7
2020-03-19 01:30	5.9	56.48	60.0	3.8	22.68	60.1	6.6	22.64	60.4	55.7
2020-03-19 01:40	5.9	56.47	60.1	3.8	22.68	60.1	6.6	22.64	60.5	55.7
2020-03-19 01:50	5.9	56.33	60.0	3.8	22.64	60.0	6.6	22.58	60.4	55.6
2020-03-19 02:00	5.9	56.33	60.0	3.8	22.63	59.9	6.6	22.57	60.4	55.6
2020-03-19 02:10	5.9	56.32	60.0	3.8	22.62	59.9	6.6	22.57	60.4	55.6
2020-03-19 02:20	5.9	56.25	59.9	3.8	22.60	59.9	6.6	22.57	60.4	55.5
2020-03-19 02:30	5.9	56.23	59.8	3.7	22.60	59.9	6.6	22.56	60.3	55.5
2020-03-19 02:40	5.9	56.23	59.9	3.8	22.59	59.9	6.6	22.55	60.4	55.4
2020-03-19 02:50	5.9	56.19	59.9	3.8	22.56	59.8	6.6	22.53	60.3	55.4
2020-03-19 03:00	5.9	56.18	60.0	3.8	22.56	59.8	6.6	22.52	60.3	55.4
2020-03-19 03:10	5.9	56.25	59.9	3.8	22.59	59.8	6.6	22.55	60.3	55.5
2020-03-19 03:20	5.9	56.37	60.0	3.8	22.63	59.9	6.6	22.58	60.4	55.5
2020-03-19 03:30	5.9	56.43	60.1	3.8	22.67	60.0	6.6	22.62	60.5	55.7
2020-03-19 03:40	5.9	56.43	60.2	3.8	22.66	60.0	6.6	22.63	60.5	55.7
2020-03-19 03:50	5.9	56.42	60.0	3.8	22.64	60.0	6.6	22.61	60.5	55.6
2020-03-19 04:00	5.9	56.43	60.1	3.8	22.67	60.1	6.6	22.62	60.5	55.6
2020-03-19 04:10	5.9	56.42	60.2	3.8	22.64	60.1	6.6	22.61	60.6	55.7
2020-03-19 04:20	5.9	56.46	60.1	3.8	22.66	60.1	6.6	22.63	60.5	55.7
2020-03-19 04:30	5.9	56.54	60.2	3.7	22.72	60.1	6.6	22.68	60.6	55.8
2020-03-19 04:40	5.9	56.62	60.2	3.8	22.74	60.2	6.6	22.69	60.7	55.8
2020-03-19 04:50	5.9	56.63	60.4	3.8	22.76	60.3	6.6	22.69	60.7	55.8
2020-03-19 05:00	5.9	56.71	60.6	3.8	22.76	60.3	6.6	22.72	60.8	55.9
2020-03-19 05:10	5.9	56.86	60.4	3.8	22.81	60.4	6.6	22.78	60.8	56.0
2020-03-19 05:20	5.9	56.94	60.5	3.8	22.86	60.6	6.6	22.82	60.9	56.2
2020-03-19 05:30	5.9	57.11	60.6	3.8	22.92	60.7	6.6	22.88	60.9	56.2
2020-03-19 05:40	5.9	57.13	60.7	3.8	22.93	60.7	6.6	22.89	61.0	56.3
2020-03-19 05:50	5.9	57.25	60.8	3.8	22.98	60.8	6.6	22.93	61.1	56.4
2020-03-19 06:00	5.9	57.46	61.0	3.9	23.06	60.9	6.6	23.01	61.2	56.6
2020-03-19 06:10	5.9	57.52	61.1	3.8	23.08	61.1	6.6	23.05	61.3	56.7
2020-03-19 06:20	5.9	57.51	61.1	3.8	23.08	61.1	6.6	23.05	61.3	56.7
2020-03-19 06:30	5.9	57.61	61.1	3.8	23.11	61.2	6.6	23.08	61.4	56.7
2020-03-19 06:40	5.9	57.63	61.2	3.9	23.12	61.2	6.6	23.09	61.4	56.8
2020-03-19 06:50	5.9	57.63	61.1	3.8	23.12	61.3	6.6	23.09	61.4	56.8
2020-03-19 07:00	5.9	57.74	61.2	3.8	23.17	61.3	6.6	23.12	61.4	56.9
2020-03-19 07:10	5.9	57.78	61.2	3.8	23.19	61.4	6.6	23.14	61.6	56.9
2020-03-19 07:20	5.9	57.99	61.3	3.8	23.26	61.5	6.6	23.22	61.6	57.0
2020-03-19 07:30	5.9	58.26	61.5	3.8	23.35	61.7	6.7	23.31	61.7	57.3
2020-03-19 07:40	5.9	58.48	61.7	3.8	23.45	61.9	6.7	23.41	61.8	57.5
2020-03-19 07:50	5.9	58.54	61.7	3.8	23.48	62.0	6.6	23.45	61.9	57.7
2020-03-19 08:00	5.9	58.54	61.8	3.8	23.48	62.1	6.7	23.45	61.9	57.7
2020-03-19 08:10	5.9	58.61	61.8	3.8	23.50	62.0	6.7	23.47	-----	57.7
2020-03-19 08:20	5.9	58.68	61.9	3.8	23.54	62.2	6.7	23.49	-----	57.8

Date/Time	GW2i F GPM	GW2i T °F	GW2o °F	GW3i F GPM	GW3i T °F	GW3o °F	GW4i F GPM	GW4i T °F	GW4o °F	GW5i °F
2020-03-19 08:30	5.9	58.73	62.0	3.8	23.56	62.2	6.7	23.52	-----	57.8
2020-03-19 08:40	5.9	58.73	61.9	3.8	23.56	62.3	6.7	23.52	-----	57.9
2020-03-19 08:50	5.9	58.73	61.9	3.8	23.56	62.3	6.7	23.52	-----	57.9
2020-03-19 09:00	5.9	58.83	62.1	3.9	23.59	62.4	6.7	23.56	-----	58.0
2020-03-19 09:10	5.9	59.07	62.2	3.8	23.69	62.5	6.7	23.66	-----	58.1
2020-03-19 09:20	5.9	59.27	62.3	3.8	23.78	62.7	6.7	23.75	62.5	58.4
2020-03-19 09:30	5.9	59.40	62.5	3.8	23.83	62.9	6.7	23.79	62.6	58.5
2020-03-19 09:40	5.9	59.65	62.5	3.8	23.91	63.0	6.7	23.89	62.8	58.7
2020-03-19 09:50	5.9	59.85	62.9	3.8	24.00	63.3	6.7	23.97	62.9	58.9
2020-03-19 10:00	5.9	60.08	63.0	3.8	24.09	63.5	6.7	24.05	63.0	59.1
2020-03-19 10:10	5.9	60.44	63.2	3.8	24.23	63.8	6.7	24.20	63.2	59.4
2020-03-19 10:20	5.9	60.76	63.5	3.8	24.38	64.1	6.7	24.34	63.4	59.8
2020-03-19 10:30	5.9	61.20	63.7	3.8	24.53	64.4	6.7	24.49	63.4	60.1
2020-03-19 10:40	5.9	61.47	64.0	3.8	24.68	64.9	6.7	24.64	63.7	60.6
2020-03-19 10:50	5.9	61.81	64.2	3.8	24.82	65.1	6.7	24.75	64.2	60.9
2020-03-19 11:00	5.9	62.15	64.5	3.7	24.95	65.5	6.7	24.89	64.3	61.3
2020-03-19 11:10	5.9	62.42	64.7	3.7	25.07	65.8	6.7	25.00	64.6	61.6
2020-03-19 11:20	5.9	62.52	64.9	3.7	25.12	65.9	6.7	25.07	64.8	61.7
2020-03-19 11:30	5.9	62.55	65.1	3.7	25.12	66.0	6.7	25.09	64.9	61.8
2020-03-19 11:40	5.9	62.52	65.1	3.7	25.10	65.9	6.7	25.05	64.9	61.7
2020-03-19 11:50	5.9	62.62	65.1	3.6	25.14	66.0	6.7	25.09	64.9	61.8
2020-03-19 12:00	5.9	62.62	65.1	3.6	25.15	66.1	6.7	25.10	64.9	61.8
2020-03-19 12:10	5.9	62.77	65.2	3.5	25.21	66.2	6.7	25.16	65.1	62.0
2020-03-19 12:20	5.9	63.17	65.4	3.5	25.42	66.7	6.7	25.34	65.4	62.3
2020-03-19 12:30	5.9	63.58	65.7	3.5	25.60	67.2	6.7	25.53	65.7	62.9
2020-03-19 12:40	5.9	63.91	65.9	3.5	25.74	67.5	6.7	25.67	65.8	63.2
2020-03-19 12:50	5.9	64.06	66.1	3.4	25.79	67.6	6.7	25.71	66.1	63.4
2020-03-19 13:00	5.9	64.46	66.4	3.5	25.94	67.9	6.7	25.87	66.3	63.8
2020-03-19 13:10	5.9	64.64	66.6	3.5	26.00	68.1	6.7	25.95	66.5	64.0
2020-03-19 13:20	5.9	64.78	66.7	3.5	26.05	68.3	6.7	25.98	66.6	64.1
2020-03-19 13:30	5.9	64.92	66.8	3.5	26.09	68.4	6.7	26.03	66.7	64.1
2020-03-19 13:40	5.9	65.08	67.0	3.5	26.15	68.5	6.7	26.10	66.8	64.3
2020-03-19 13:50	5.9	65.18	67.1	3.5	26.18	68.6	6.7	26.14	66.9	64.4
2020-03-19 14:00	5.9	65.32	67.2	3.5	26.24	68.7	6.7	26.18	67.1	64.5
2020-03-19 14:10	5.9	65.40	67.4	3.5	26.29	68.8	6.7	26.23	67.2	64.6
2020-03-19 14:20	5.9	65.60	67.4	3.5	26.37	69.0	6.7	26.30	67.3	64.8
2020-03-19 14:30	5.9	65.88	67.7	3.4	26.50	69.3	6.7	26.43	67.5	65.1
2020-03-19 14:40	5.9	65.94	67.9	3.4	26.55	69.5	6.7	26.47	67.6	65.3
2020-03-19 14:50	5.9	65.86	67.9	3.4	26.49	69.5	6.7	26.43	67.7	65.2
2020-03-19 15:00	5.9	65.70	67.8	3.4	26.42	68.6	6.7	26.35	67.6	65.1
2020-03-19 15:10	5.9	65.48	67.7	3.4	26.34	68.9	6.7	26.26	67.6	64.9
2020-03-19 15:20	5.9	65.40	67.6	3.4	26.33	69.0	6.7	26.23	67.5	64.8
2020-03-19 15:30	5.9	65.62	67.8	3.4	26.45	69.5	6.7	26.35	67.6	65.0
2020-03-19 15:40	5.9	65.48	67.7	3.3	26.43	69.5	6.7	26.32	67.7	65.1
2020-03-19 15:50	5.9	65.33	67.6	3.4	26.35	69.3	6.7	26.25	67.6	64.9
2020-03-19 16:00	5.9	64.96	67.5	3.3	26.21	69.1	6.7	26.11	67.5	64.6
2020-03-19 16:10	5.9	64.72	67.3	3.4	26.11	68.9	6.7	25.99	67.3	64.3
2020-03-19 16:20	5.9	64.98	67.4	3.3	26.22	68.9	6.7	26.11	67.4	64.5

Date/Time	GW2i F GPM	GW2i T °F	GW2o °F	GW3i F GPM	GW3i T °F	GW3o °F	GW4i F GPM	GW4i T °F	GW4o °F	GW5i °F
2020-03-19 16:30	5.9	64.81	67.4	3.4	26.12	68.8	6.7	26.02	67.4	64.3
2020-03-19 16:40	5.9	64.61	67.3	3.4	26.04	68.7	6.7	25.95	67.3	64.1
2020-03-19 16:50	5.9	64.86	67.3	3.4	26.15	68.8	6.7	26.04	67.3	64.2
2020-03-19 17:00	5.9	64.70	67.3	3.5	26.09	68.8	6.7	25.98	67.3	64.2
2020-03-19 17:10	5.9	64.56	67.3	3.5	26.03	68.6	6.7	25.95	67.3	64.1
2020-03-19 17:20	5.9	64.42	67.1	3.4	25.98	68.5	6.7	25.87	67.2	64.0
2020-03-19 17:30	5.9	64.34	67.0	3.4	25.93	68.4	6.7	25.84	67.2	63.9
2020-03-19 17:40	5.9	64.10	66.9	3.5	25.82	68.1	6.7	25.73	67.0	63.5
2020-03-19 17:50	5.9	63.88	66.7	3.4	25.73	67.9	6.7	25.64	66.9	63.3
2020-03-19 18:00	5.9	63.77	66.6	3.4	25.62	67.4	6.7	25.56	66.8	63.0
2020-03-19 18:10	5.9	63.56	66.4	3.4	25.55	67.2	6.7	25.48	66.6	62.8
2020-03-19 18:20	5.9	63.42	66.3	3.5	25.48	67.1	6.7	25.43	66.6	62.7
2020-03-19 18:30	5.9	63.33	66.3	3.4	25.45	67.0	6.6	25.38	66.5	62.6
2020-03-19 18:40	5.9	63.21	66.2	3.5	25.41	67.0	6.7	25.34	66.5	62.5
2020-03-19 18:50	5.9	63.13	66.3	3.5	25.37	66.9	6.7	25.30	66.4	62.4
2020-03-19 19:00	5.9	63.10	66.1	3.5	25.36	66.8	6.6	25.29	66.4	62.3
2020-03-19 19:10	5.9	62.96	66.0	3.5	25.31	66.7	6.6	25.24	66.3	62.2
2020-03-19 19:20	5.9	62.85	65.9	3.5	25.26	66.6	6.6	25.19	66.2	62.1
2020-03-19 19:30	5.9	62.76	65.9	3.5	25.23	66.5	6.6	25.16	66.2	62.0
2020-03-19 19:40	5.9	62.66	65.9	3.5	25.18	66.3	6.6	25.12	66.1	61.9
2020-03-19 19:50	5.9	62.53	65.6	3.5	25.13	66.3	6.6	25.07	66.0	61.8
2020-03-19 20:00	5.9	62.40	65.6	3.5	25.08	66.2	6.6	25.02	66.0	61.7
2020-03-19 20:10	5.9	62.33	65.4	3.5	25.05	66.1	6.6	24.98	65.9	61.6
2020-03-19 20:20	5.9	62.33	65.6	3.5	25.04	66.0	6.6	24.97	65.9	61.5
2020-03-19 20:30	5.9	62.33	65.5	3.6	25.04	66.0	6.6	24.97	65.9	61.5
2020-03-19 20:40	5.9	62.33	65.5	3.6	25.04	66.0	6.6	24.97	65.9	61.5
2020-03-19 20:50	5.9	62.32	65.5	3.6	25.04	66.0	6.6	24.97	65.8	61.5
2020-03-19 21:00	5.9	62.33	65.5	3.6	25.04	66.0	6.6	24.98	65.8	61.5
2020-03-19 21:10	5.9	62.32	65.5	3.5	25.04	66.0	6.6	24.98	65.9	61.5
2020-03-19 21:20	5.9	62.22	65.4	3.5	25.00	66.0	6.6	24.95	65.8	61.5
2020-03-19 21:30	5.9	62.15	65.4	3.6	24.96	65.9	6.6	24.92	65.7	61.4
2020-03-19 21:40	5.9	62.06	65.2	3.6	24.92	65.8	6.6	24.88	65.7	61.3
2020-03-19 21:50	5.9	62.01	65.3	3.6	24.91	65.7	6.6	24.85	65.7	61.2
2020-03-19 22:00	5.9	62.03	65.4	3.6	24.92	65.7	6.6	24.87	65.7	61.2
2020-03-19 22:10	5.9	62.05	65.5	3.6	24.92	65.7	6.6	24.89	65.7	61.2
2020-03-19 22:20	5.9	62.06	65.4	3.6	24.92	65.7	6.6	24.88	65.7	61.3
2020-03-19 22:30	5.9	62.07	65.4	3.5	24.92	65.7	6.6	24.89	65.7	61.3
2020-03-19 22:40	5.9	62.16	65.4	3.5	24.96	65.7	6.6	24.90	65.7	61.3
2020-03-19 22:50	5.9	62.46	65.5	3.5	25.06	66.0	6.6	25.01	65.8	61.5
2020-03-19 23:00	5.9	62.56	65.7	3.6	25.11	66.2	6.6	25.07	66.0	61.7
2020-03-19 23:10	5.9	62.87	65.8	3.6	25.22	66.3	6.6	25.17	66.1	61.8
2020-03-19 23:20	5.9	63.56	66.2	3.6	25.48	66.8	6.6	25.43	66.3	62.5
2020-03-19 23:30	5.9	64.09	66.6	3.6	25.73	67.6	6.6	25.66	66.7	63.1
2020-03-19 23:40	5.9	64.36	66.9	3.6	25.85	67.9	6.6	25.79	67.0	63.4
2020-03-19 23:50	5.9	64.55	67.1	3.6	25.93	68.1	6.6	25.86	67.2	63.6
2020-03-20 00:00	5.9	64.72	67.3	3.6	25.99	68.3	6.6	25.93	67.3	63.8
2020-03-20 00:10	5.9	64.73	67.5	3.6	26.00	68.4	6.6	25.97	67.4	64.0
2020-03-20 00:20	5.9	64.67	67.5	3.6	26.00	68.3	6.6	25.93	67.4	63.9

Date/Time	GW2i F GPM	GW2i T °F	GW2o °F	GW3i F GPM	GW3i T °F	GW3o °F	GW4i F GPM	GW4i T °F	GW4o °F	GW5i °F
2020-03-20 00:30	5.9	64.59	67.4	3.6	25.97	68.3	6.6	25.90	67.4	63.9
2020-03-20 00:40	5.9	64.55	67.4	3.6	25.94	68.2	6.6	25.88	67.4	63.8
2020-03-20 00:50	5.9	64.53	67.4	3.6	25.92	68.1	6.6	25.86	67.4	63.7
2020-03-20 01:00	5.9	64.56	67.5	3.6	25.95	68.2	6.6	25.88	67.5	63.7
2020-03-20 01:10	5.9	64.75	67.5	3.6	25.99	68.3	6.6	25.93	67.5	63.8
2020-03-20 01:20	5.9	64.90	67.6	3.6	26.07	68.5	6.6	26.00	67.6	64.0
2020-03-20 01:30	5.9	64.92	67.7	3.6	26.08	68.5	6.5	26.02	67.7	64.1
2020-03-20 01:40	5.9	64.91	67.8	3.5	26.09	68.6	6.5	26.02	67.7	64.1
2020-03-20 01:50	5.9	64.82	67.7	3.5	26.04	68.5	6.6	25.97	67.7	64.1
2020-03-20 02:00	5.9	64.79	67.7	3.6	26.02	68.4	6.5	25.97	67.7	64.0
2020-03-20 02:10	5.9	64.71	67.6	3.6	26.00	68.3	6.6	25.94	67.7	63.9
2020-03-20 02:20	5.9	64.58	67.5	3.6	25.96	68.3	6.6	25.89	67.6	63.9
2020-03-20 02:30	5.9	64.49	67.5	3.6	25.91	68.2	6.6	25.85	67.5	63.8
2020-03-20 02:40	5.9	64.27	67.4	3.6	25.85	68.0	6.5	25.78	67.5	63.6
2020-03-20 02:50	5.9	64.04	67.3	3.6	25.75	67.8	6.5	25.68	67.4	63.4
2020-03-20 03:00	5.9	63.84	67.2	3.6	25.66	67.5	6.5	25.59	67.3	63.2
2020-03-20 03:10	5.9	63.51	67.1	3.6	25.54	67.3	6.5	25.48	67.1	62.9
2020-03-20 03:20	5.9	63.23	66.8	3.6	25.42	67.0	6.5	25.36	66.9	62.6
2020-03-20 03:30	5.9	62.92	66.6	3.6	25.30	66.7	6.5	25.23	66.8	62.2
2020-03-20 03:40	5.9	62.59	66.3	3.6	25.17	66.4	6.5	25.10	66.7	61.9
2020-03-20 03:50	5.9	62.50	66.1	3.6	25.12	66.3	6.5	25.05	66.5	61.8
2020-03-20 04:00	5.9	62.34	66.1	3.5	25.07	66.1	6.5	25.00	66.4	61.7
2020-03-20 04:10	5.9	62.19	65.9	3.5	25.01	66.0	6.5	24.93	66.3	61.5
2020-03-20 04:20	5.9	61.95	65.8	3.4	24.91	65.7	6.5	24.84	66.2	61.3
2020-03-20 04:30	5.9	61.82	65.8	3.5	24.85	65.6	6.5	24.78	66.1	61.1
2020-03-20 04:40	5.9	61.72	65.5	3.4	24.80	65.5	6.5	24.73	66.0	60.9
2020-03-20 04:50	5.9	61.58	65.3	3.4	24.75	65.4	6.5	24.69	65.9	60.8
2020-03-20 05:00	5.9	61.47	65.4	3.4	24.71	65.3	6.5	24.64	65.8	60.7
2020-03-20 05:10	5.9	61.26	65.3	3.4	24.63	65.1	6.5	24.57	65.7	60.6
2020-03-20 05:20	5.9	61.08	65.1	3.4	24.54	64.9	6.5	24.49	65.6	60.4
2020-03-20 05:30	5.9	60.92	64.9	3.4	24.46	64.7	6.5	24.41	65.4	60.2
2020-03-20 05:40	5.9	60.80	64.8	3.4	24.44	64.5	6.5	24.38	65.4	60.0
2020-03-20 05:50	5.9	60.62	64.6	3.4	24.36	64.4	6.5	24.31	65.3	59.9
2020-03-20 06:00	5.9	60.48	64.4	3.4	24.30	64.2	6.5	24.24	65.2	59.7
2020-03-20 06:10	5.9	60.36	64.2	3.4	24.25	64.1	6.5	24.18	65.1	59.6
2020-03-20 06:20	5.9	60.22	64.2	3.4	24.20	63.9	6.5	24.15	65.0	59.4
2020-03-20 06:30	5.9	60.08	64.0	3.4	24.13	63.8	6.5	24.08	64.9	59.3
2020-03-20 06:40	5.9	60.11	63.9	3.5	24.13	63.8	6.5	24.09	64.9	59.2
2020-03-20 06:50	5.9	59.84	63.9	3.5	24.11	63.7	6.5	24.06	64.8	59.3
2020-03-20 07:00	5.9	56.39	62.2	3.5	22.85	61.5	6.5	22.77	63.9	57.2
2020-03-20 07:10	5.9	55.16	60.9	3.5	22.20	59.5	6.5	22.16	62.6	54.9
2020-03-20 07:20	5.9	54.33	60.1	3.5	21.85	58.4	6.5	21.81	62.0	54.0
2020-03-20 07:30	5.9	53.43	59.3	3.5	21.49	57.5	6.5	21.45	61.4	53.0
2020-03-20 07:40	5.9	52.70	58.7	3.5	21.17	56.6	6.5	21.14	60.9	52.2
2020-03-20 07:50	5.9	52.08	58.1	3.6	20.93	56.0	6.5	20.90	60.4	51.5
2020-03-20 08:00	5.9	51.42	57.4	3.6	20.64	55.3	6.5	20.62	60.0	50.9
2020-03-20 08:10	5.9	50.83	57.3	3.6	20.41	54.8	6.5	20.39	59.5	50.3
2020-03-20 08:20	5.9	50.31	56.7	3.6	20.18	54.1	6.5	20.17	59.1	49.8

Date/Time	GW2i F GPM	GW2i T °F	GW2o °F	GW3i F GPM	GW3i T °F	GW3o °F	GW4i F GPM	GW4i T °F	GW4o °F	GW5i °F
2020-03-20 08:30	5.9	50.00	56.2	3.6	20.04	53.8	6.5	20.03	58.7	49.4
2020-03-20 08:40	5.9	49.70	56.2	3.6	19.93	53.5	6.5	19.92	58.6	49.1
2020-03-20 08:50	5.9	49.22	55.8	3.6	19.75	53.1	6.5	19.74	58.3	48.7
2020-03-20 09:00	5.9	48.96	55.5	3.6	19.63	52.8	6.5	19.61	58.1	48.3
2020-03-20 09:10	5.9	48.67	55.5	3.5	19.54	52.6	6.5	19.51	57.8	48.1
2020-03-20 09:20	5.9	48.32	55.3	3.5	19.41	52.3	6.5	19.38	57.6	47.8
2020-03-20 09:30	5.9	48.00	55.1	3.5	19.27	51.9	6.5	19.24	57.3	47.5
2020-03-20 09:40	5.9	47.80	55.0	3.5	19.20	51.8	6.5	19.16	57.0	47.2
2020-03-20 09:50	5.9	47.69	55.0	3.5	19.14	51.6	6.5	19.11	56.9	47.1
2020-03-20 10:00	5.9	47.44	55.0	3.5	19.06	51.4	6.5	19.02	56.7	46.9
2020-03-20 10:10	5.9	47.27	54.8	3.5	19.00	51.2	6.5	18.95	56.6	46.7
2020-03-20 10:20	5.9	47.13	54.4	3.5	18.94	51.0	6.5	18.90	56.4	46.5
2020-03-20 10:30	5.9	46.79	54.3	3.5	18.82	50.8	6.5	18.77	56.2	46.3
2020-03-20 10:40	5.9	46.58	53.9	3.5	18.71	50.5	6.5	18.68	56.1	46.0
2020-03-20 10:50	5.9	46.34	53.8	3.5	18.63	50.3	6.5	18.58	55.8	45.8
2020-03-20 11:00	5.9	46.14	53.6	3.5	18.56	50.2	6.5	18.51	55.8	45.6
2020-03-20 11:10	5.9	45.99	53.2	3.4	18.48	50.0	6.5	18.43	55.6	45.4
2020-03-20 11:20	5.9	45.91	53.1	3.4	18.44	49.9	6.5	18.40	55.4	45.3
2020-03-20 11:30	5.9	45.86	53.0	3.5	18.43	49.8	6.5	18.39	55.3	45.3
2020-03-20 11:40	5.9	46.27	53.3	3.5	18.52	49.7	6.5	18.48	55.2	45.2
2020-03-20 11:50	5.9	46.58	53.5	3.5	18.72	50.3	6.5	18.68	55.4	46.1
2020-03-20 12:00	5.9	46.39	53.5	3.6	18.64	50.3	6.5	18.59	55.4	45.8
2020-03-20 12:10	5.9	46.33	53.3	3.5	18.58	50.2	6.5	18.55	55.4	45.6
2020-03-20 12:20	5.9	46.29	53.0	3.5	18.56	50.1	6.5	18.53	55.4	45.5
2020-03-20 12:30	5.9	46.20	53.2	3.5	18.55	50.1	6.5	18.51	55.2	45.5
2020-03-20 12:40	5.9	46.06	53.2	3.5	18.49	50.0	6.5	18.46	55.2	45.5
2020-03-20 12:50	5.9	46.02	53.5	3.5	18.45	49.9	6.5	18.42	55.1	45.3
2020-03-20 13:00	5.9	46.25	53.4	3.5	18.54	50.0	6.5	18.52	55.0	45.5
2020-03-20 13:10	5.9	46.30	53.5	3.4	18.56	50.0	6.5	18.53	55.1	45.6
2020-03-20 13:20	5.9	46.31	53.5	3.4	18.56	50.0	6.5	18.53	55.1	45.6
2020-03-20 13:30	5.9	46.26	53.6	3.5	18.56	50.0	6.5	18.53	55.0	45.5
2020-03-20 13:40	5.9	46.23	53.5	3.5	18.55	50.0	6.5	18.52	54.9	45.5
2020-03-20 13:50	5.9	46.14	53.5	3.5	18.52	50.0	6.5	18.50	54.9	45.5
2020-03-20 14:00	5.9	46.03	53.4	3.5	18.48	49.9	6.5	18.45	54.9	45.4
2020-03-20 14:10	5.9	46.02	53.3	3.5	18.47	49.9	6.5	18.44	54.7	45.4
2020-03-20 14:20	5.9	46.01	53.2	3.5	18.46	49.9	6.5	18.43	54.7	45.4
2020-03-20 14:30	5.9	45.97	53.2	3.5	18.43	49.9	6.5	18.40	54.7	45.3
2020-03-20 14:40	5.9	46.29	53.1	3.5	18.55	50.0	6.5	18.53	54.7	45.5
2020-03-20 14:50	5.9	46.33	53.4	3.5	18.56	50.1	6.5	18.53	54.8	45.6
2020-03-20 15:00	5.9	46.33	53.3	3.5	18.56	50.0	6.5	18.53	54.8	45.6
2020-03-20 15:10	5.9	46.25	53.1	3.5	18.54	50.1	6.5	18.52	54.8	45.5
2020-03-20 15:20	5.9	46.12	53.0	3.5	18.48	49.9	6.5	18.46	54.6	45.4
2020-03-20 15:30	5.9	46.08	53.0	3.5	18.48	49.9	6.5	18.45	54.6	45.4
2020-03-20 15:40	5.9	46.07	53.2	3.5	18.45	49.9	6.5	18.45	54.6	45.3
2020-03-20 15:50	5.9	46.03	53.1	3.4	18.44	49.8	6.5	18.43	54.4	45.2
2020-03-20 16:00	5.9	45.95	53.0	3.5	18.39	49.8	6.5	18.39	54.5	45.2
2020-03-20 16:10	5.9	46.13	53.1	3.4	18.44	49.8	6.5	18.43	54.3	45.2
2020-03-20 16:20	5.9	46.29	53.0	3.4	18.52	50.0	6.5	18.52	54.4	45.4

Date/Time	GW2i F GPM	GW2i T °F	GW2o °F	GW3i F GPM	GW3i T °F	GW3o °F	GW4i F GPM	GW4i T °F	GW4o °F	GW5i °F
2020-03-20 16:30	5.9	46.33	53.0	3.4	18.53	50.0	6.5	18.53	54.5	45.5
2020-03-20 16:40	5.9	46.31	53.1	3.4	18.53	50.0	6.5	18.53	54.5	45.5
2020-03-20 16:50	5.9	46.30	53.4	3.3	18.52	50.0	6.5	18.52	54.5	45.5
2020-03-20 17:00	5.9	46.21	53.1	3.4	18.50	49.9	6.5	18.49	54.4	45.4
2020-03-20 17:10	5.9	46.04	53.4	3.4	18.43	49.7	6.5	18.41	54.3	45.2
2020-03-20 17:20	5.9	46.08	52.8	3.3	18.44	49.7	6.5	18.42	54.2	45.2
2020-03-20 17:30	5.9	45.99	52.8	3.4	18.39	49.7	6.5	18.39	54.2	45.2
2020-03-20 17:40	5.9	45.98	52.9	3.4	18.36	49.5	6.5	18.37	54.1	45.1
2020-03-20 17:50	5.9	45.94	52.8	3.3	18.36	49.6	6.5	18.36	54.2	45.1
2020-03-20 18:00	5.9	45.87	52.7	3.3	18.32	49.5	6.5	18.33	54.1	45.1
2020-03-20 18:10	5.9	45.83	52.6	3.4	18.32	49.5	6.5	18.33	54.0	45.0
2020-03-20 18:20	5.9	46.25	52.5	3.4	18.44	49.5	6.5	18.45	53.9	45.4
2020-03-20 18:30	5.9	46.27	52.8	3.4	18.46	49.8	6.5	18.47	54.1	45.3
2020-03-20 18:40	5.9	46.30	52.8	3.3	18.48	49.8	6.5	18.48	54.2	45.4
2020-03-20 18:50	5.9	46.30	52.9	3.4	18.48	49.8	6.5	18.50	54.1	45.4
2020-03-20 19:00	5.9	46.33	52.8	3.4	18.49	49.9	6.5	18.51	54.1	45.4
2020-03-20 19:10	5.9	46.26	52.8	3.3	18.46	49.9	6.5	18.48	54.1	45.4
2020-03-20 19:20	5.9	46.21	52.8	3.3	18.44	49.8	6.5	18.45	54.0	45.3
2020-03-20 19:30	5.9	46.13	52.7	3.3	18.43	49.7	6.5	18.43	54.0	45.2
2020-03-20 19:40	5.9	46.11	52.6	3.4	18.41	49.6	6.5	18.42	54.0	45.1
2020-03-20 19:50	5.9	46.05	52.5	3.3	18.40	49.6	6.5	18.41	53.9	45.2
2020-03-20 20:00	5.9	46.02	52.7	3.3	18.36	49.6	6.5	18.38	53.9	45.1
2020-03-20 20:10	5.9	45.91	52.5	3.3	18.32	49.5	6.5	18.34	53.8	45.0
2020-03-20 20:20	5.9	46.20	52.6	3.3	18.39	49.5	6.5	18.42	53.8	45.0
2020-03-20 20:30	5.9	46.26	52.6	3.3	18.45	49.8	6.5	18.47	53.9	45.2
2020-03-20 20:40	5.9	46.28	52.6	3.3	18.45	49.8	6.5	18.47	54.0	45.3
2020-03-20 20:50	5.9	46.32	52.8	3.3	18.45	49.7	6.5	18.48	53.9	45.3
2020-03-20 21:00	5.9	46.41	52.8	3.4	18.50	49.8	6.5	18.53	53.9	45.4
2020-03-20 21:10	5.9	46.36	52.7	3.3	18.49	49.9	6.5	18.52	53.9	45.4
2020-03-20 21:20	5.9	46.35	52.4	3.3	18.47	49.8	6.5	18.50	53.9	45.4
2020-03-20 21:30	5.9	46.40	52.6	3.3	18.51	49.9	6.5	18.53	53.9	45.5
2020-03-20 21:40	5.9	46.40	52.9	3.2	18.52	50.0	6.5	18.53	53.9	45.4
2020-03-20 21:50	5.9	46.37	52.6	3.3	18.52	50.0	6.5	18.53	53.9	45.5
2020-03-20 22:00	5.9	46.38	52.4	3.3	18.50	49.9	6.5	18.53	53.8	45.4
2020-03-20 22:10	5.9	46.35	52.7	3.3	18.50	49.9	6.5	18.51	53.9	45.5
2020-03-20 22:20	5.9	46.33	52.5	3.3	18.48	50.0	6.5	18.52	53.9	45.4
2020-03-20 22:30	5.9	46.34	52.6	3.3	18.51	49.9	6.5	18.53	53.8	45.4
2020-03-20 22:40	5.9	46.35	52.5	3.3	18.50	49.9	6.5	18.52	53.8	45.4
2020-03-20 22:50	5.9	46.36	52.3	3.3	18.52	50.0	6.5	18.53	53.8	45.5
2020-03-20 23:00	5.9	46.33	52.5	3.3	18.49	49.9	6.5	18.51	53.8	45.4
2020-03-20 23:10	5.9	46.30	52.4	3.3	18.45	49.9	6.5	18.49	53.7	45.4
2020-03-20 23:20	5.9	46.33	52.4	3.3	18.46	49.9	6.5	18.50	53.6	45.3
2020-03-20 23:30	5.9	46.24	52.3	3.4	18.45	49.9	6.5	18.46	53.7	45.3
2020-03-20 23:40	5.9	46.22	52.4	3.3	18.44	49.8	6.5	18.45	53.7	45.3
2020-03-20 23:50	5.9	46.16	52.3	3.3	18.43	49.8	6.5	18.44	53.7	45.2
2020-03-21 00:00	5.9	46.09	52.2	3.3	18.40	49.7	6.5	18.41	53.6	45.1
2020-03-21 00:10	5.9	46.04	52.3	3.3	18.38	49.7	6.5	18.41	53.6	45.1
2020-03-21 00:20	5.9	46.06	52.3	3.3	18.38	49.7	6.5	18.41	53.5	45.1

Date/Time	GW2i F GPM	GW2i T °F	GW2o °F	GW3i F GPM	GW3i T °F	GW3o °F	GW4i F GPM	GW4i T °F	GW4o °F	GW5i °F
2020-03-21 00:30	5.9	46.01	52.3	3.3	18.33	49.6	6.5	18.37	53.4	45.1
2020-03-21 00:40	5.9	46.01	52.3	3.2	18.35	49.6	6.5	18.38	53.5	45.0
2020-03-21 00:50	5.9	46.01	52.3	3.3	18.32	49.5	6.5	18.36	53.5	45.0
2020-03-21 01:00	5.9	45.99	52.1	3.2	18.32	49.5	6.5	18.36	53.4	45.0
2020-03-21 01:10	5.9	45.94	52.1	3.2	18.30	49.5	6.5	18.33	53.4	44.9
2020-03-21 01:20	5.9	46.01	52.1	3.3	18.32	49.4	6.5	18.35	53.4	44.9
2020-03-21 01:30	5.9	45.91	52.0	3.3	18.30	49.5	6.5	18.32	53.4	45.0
2020-03-21 01:40	5.9	45.83	51.9	3.3	18.28	49.4	6.5	18.29	53.4	44.9
2020-03-21 01:50	5.9	46.05	52.0	3.2	18.32	49.5	6.5	18.36	53.3	45.0
2020-03-21 02:00	5.9	46.28	52.2	3.3	18.42	49.8	6.5	18.46	53.4	45.2
2020-03-21 02:10	5.9	46.27	52.1	3.3	18.42	49.7	6.5	18.45	53.5	45.3
2020-03-21 02:20	5.9	46.29	52.2	3.2	18.43	49.7	6.5	18.46	53.4	45.2
2020-03-21 02:30	5.9	46.65	52.6	3.2	18.55	50.0	6.5	18.59	53.6	45.4
2020-03-21 02:40	5.9	46.33	52.6	3.2	18.48	50.0	6.5	18.51	53.7	45.6
2020-03-21 02:50	5.9	46.27	52.4	3.2	18.44	49.8	6.5	18.48	53.6	45.3
2020-03-21 03:00	5.9	46.31	52.3	3.2	18.44	49.9	6.5	18.48	53.6	45.2
2020-03-21 03:10	5.9	46.29	52.2	3.2	18.44	49.8	6.5	18.47	53.5	45.2
2020-03-21 03:20	5.9	46.31	52.3	3.2	18.44	49.7	6.5	18.48	53.5	45.3
2020-03-21 03:30	5.9	46.31	52.0	3.2	18.44	49.8	6.5	18.48	53.5	45.3
2020-03-21 03:40	5.9	46.30	52.1	3.2	18.42	49.7	6.5	18.45	53.5	45.3
2020-03-21 03:50	5.9	46.30	52.1	3.2	18.44	49.8	6.5	18.45	53.5	45.2
2020-03-21 04:00	5.9	46.13	52.1	3.2	18.39	49.7	6.5	18.42	53.4	45.2
2020-03-21 04:10	5.9	46.28	52.0	3.2	18.42	49.7	6.5	18.45	53.4	45.1
2020-03-21 04:20	5.9	46.28	52.2	3.2	18.43	49.8	6.5	18.47	53.4	45.2
2020-03-21 04:30	5.9	46.29	52.0	3.2	18.43	49.8	6.5	18.47	53.4	45.3
2020-03-21 04:40	5.9	46.21	52.0	3.2	18.42	49.9	6.5	18.44	53.4	45.3
2020-03-21 04:50	5.9	46.26	52.0	3.3	18.44	49.8	6.5	18.45	53.4	45.3
2020-03-21 05:00	5.9	46.27	52.1	3.2	18.43	49.8	6.5	18.45	53.4	45.3
2020-03-21 05:10	5.9	46.33	52.2	3.3	18.44	49.8	6.5	18.49	53.4	45.3
2020-03-21 05:20	5.9	46.24	52.3	3.2	18.42	49.8	6.5	18.45	53.4	45.2
2020-03-21 05:30	5.9	46.30	52.1	3.2	18.43	49.7	6.5	18.47	53.3	45.2
2020-03-21 05:40	5.9	46.31	52.0	3.2	18.44	49.8	6.5	18.47	53.4	45.3
2020-03-21 05:50	5.9	46.23	52.1	3.2	18.44	49.8	6.5	18.45	53.3	45.2
2020-03-21 06:00	5.9	46.29	52.3	3.2	18.44	49.8	6.5	18.45	53.3	45.3
2020-03-21 06:10	5.9	46.28	52.1	3.2	18.43	49.8	6.5	18.48	53.3	45.3
2020-03-21 06:20	5.9	46.17	52.0	3.2	18.39	49.7	6.5	18.42	53.2	45.2
2020-03-21 06:30	5.9	46.23	52.1	3.2	18.41	49.7	6.5	18.44	53.2	45.2
2020-03-21 06:40	5.9	46.16	52.0	3.2	18.40	49.7	6.5	18.41	53.2	45.2
2020-03-21 06:50	5.9	46.30	52.0	3.3	18.43	49.7	6.5	18.46	53.2	45.2
2020-03-21 07:00	5.9	46.29	51.9	3.2	18.44	49.8	6.5	18.48	53.3	45.2
2020-03-21 07:10	5.9	46.22	52.0	3.2	18.41	49.7	6.5	18.44	53.2	45.2
2020-03-21 07:20	5.9	46.21	52.3	3.2	18.41	49.7	6.5	18.44	53.2	45.2
2020-03-21 07:30	5.9	46.16	52.0	3.2	18.40	49.7	6.6	18.42	53.2	45.2
2020-03-21 07:40	5.9	46.23	51.9	3.2	18.44	49.7	6.6	18.45	53.1	45.2
2020-03-21 07:50	5.9	46.30	51.8	3.2	18.44	49.8	6.6	18.47	53.3	45.3
2020-03-21 08:00	5.9	46.31	51.9	3.2	18.45	49.8	6.6	18.50	53.3	45.3
2020-03-21 08:10	5.9	46.33	52.0	3.2	18.49	49.9	6.6	18.52	53.4	45.4
2020-03-21 08:20	5.9	46.32	52.1	3.2	18.50	49.9	6.6	18.50	53.3	45.5

Date/Time	GW2i F GPM	GW2i T °F	GW2o °F	GW3i F GPM	GW3i T °F	GW3o °F	GW4i F GPM	GW4i T °F	GW4o °F	GW5i °F
2020-03-21 08:30	5.9	46.34	52.0	3.2	18.53	49.9	6.6	18.52	53.3	45.5
2020-03-21 08:40	5.9	46.35	52.0	3.2	18.55	50.1	6.6	18.54	53.3	45.5
2020-03-21 08:50	5.9	46.52	52.1	3.2	18.61	50.2	6.6	18.59	53.3	45.6
2020-03-21 09:00	5.9	46.58	52.2	3.2	18.65	50.3	6.6	18.63	53.3	45.7
2020-03-21 09:10	5.9	46.61	52.3	3.2	18.67	50.3	6.6	18.65	53.4	45.8
2020-03-21 09:20	5.9	46.61	52.2	3.2	18.65	50.3	6.6	18.64	53.4	45.7
2020-03-21 09:30	5.9	46.59	52.2	3.2	18.64	50.4	6.5	18.64	53.4	45.7
2020-03-21 09:40	5.9	46.66	52.3	3.2	18.72	50.5	6.6	18.67	53.4	45.9
2020-03-21 09:50	5.9	46.63	52.3	3.2	18.73	50.5	6.6	18.69	53.5	45.9
2020-03-21 10:00	5.9	46.41	52.0	3.2	18.63	50.4	6.6	18.59	53.4	45.7
2020-03-21 10:10	5.9	46.39	51.9	3.2	18.63	50.3	6.6	18.59	53.3	45.7
2020-03-21 10:20	5.9	46.42	52.0	3.2	18.65	50.3	6.6	18.59	53.2	45.7
2020-03-21 10:30	5.9	46.68	52.1	3.2	18.86	50.8	6.6	18.74	53.4	46.2
2020-03-21 10:40	5.9	46.61	52.1	3.1	18.78	50.8	6.6	18.71	53.4	46.2
2020-03-21 10:50	5.9	46.52	51.9	3.2	18.70	50.4	6.6	18.66	53.3	45.8
2020-03-21 11:00	5.9	46.59	51.8	3.2	18.76	50.5	6.6	18.69	53.4	46.0
2020-03-21 11:10	5.9	46.80	52.2	3.2	18.98	50.9	6.6	18.83	53.6	46.5
2020-03-21 11:20	5.9	46.80	52.4	3.2	18.99	51.2	6.6	18.85	53.7	46.8
2020-03-21 11:30	5.9	46.68	52.4	3.1	18.96	51.0	6.6	18.82	53.6	46.6
2020-03-21 11:40	5.9	46.59	52.3	3.2	18.92	50.9	6.6	18.79	53.6	46.4
2020-03-21 11:50	5.9	46.51	52.1	3.2	18.84	50.9	6.6	18.76	53.5	46.2
2020-03-21 12:00	5.9	46.55	52.1	3.2	18.80	50.7	6.6	18.73	53.5	46.0
2020-03-21 12:10	5.9	46.74	52.3	3.2	18.88	50.8	6.6	18.81	53.5	46.3
2020-03-21 12:20	5.9	46.69	52.3	3.1	18.88	50.9	6.5	18.80	53.6	46.4
2020-03-21 12:30	5.9	46.58	52.3	3.2	18.84	50.8	6.6	18.76	53.5	46.3
2020-03-21 12:40	5.9	46.90	52.7	3.1	19.06	51.3	6.6	18.93	53.6	46.7
2020-03-21 12:50	5.9	46.99	52.4	3.2	19.09	51.5	6.6	19.00	53.7	46.9
2020-03-21 13:00	5.9	46.51	51.9	3.2	18.83	50.6	6.6	18.76	53.6	46.1
2020-03-21 13:10	5.9	46.57	52.2	3.1	18.83	50.7	6.6	18.76	53.3	46.3
2020-03-21 13:20	5.9	46.55	51.8	3.2	18.83	50.7	6.6	18.75	53.5	46.2
2020-03-21 13:30	5.9	46.69	52.3	3.2	18.88	50.7	6.6	18.81	53.5	46.3
2020-03-21 13:40	5.9	46.55	52.1	3.2	18.83	50.6	6.6	18.76	53.5	46.5
2020-03-21 13:50	5.9	46.50	52.3	3.2	18.81	50.8	6.6	18.74	53.5	46.3
2020-03-21 14:00	5.9	46.59	52.2	3.2	18.91	50.6	6.6	18.82	53.5	46.6
2020-03-21 14:10	5.9	46.68	52.3	3.2	19.08	51.4	6.6	18.96	53.6	47.1
2020-03-21 14:20	5.9	46.60	52.1	3.2	19.06	51.5	6.5	18.95	53.7	47.2
2020-03-21 14:30	5.9	46.77	52.4	3.1	18.97	51.2	6.5	18.94	53.6	46.8
2020-03-21 14:40	5.9	46.72	52.3	3.2	18.94	51.0	6.5	18.88	53.6	46.5
2020-03-21 14:50	5.9	46.61	52.3	3.2	18.91	51.2	6.5	18.84	53.5	46.5
2020-03-21 15:00	5.9	46.78	52.2	3.2	19.06	51.2	6.5	18.98	53.6	47.0
2020-03-21 15:10	5.9	46.88	52.3	3.2	19.07	51.4	6.5	19.01	53.6	47.1
2020-03-21 15:20	5.9	46.88	52.4	3.2	19.09	51.5	6.5	19.03	53.7	47.1
2020-03-21 15:30	5.9	46.94	52.5	3.2	19.12	51.6	6.5	19.07	53.7	47.1
2020-03-21 15:40	5.9	46.91	52.5	3.2	19.08	51.5	6.5	19.03	53.8	47.1
2020-03-21 15:50	5.9	46.87	52.4	3.2	19.06	51.5	6.5	19.02	53.9	47.1
2020-03-21 16:00	5.9	46.90	52.4	3.2	19.05	51.4	6.5	19.02	53.8	47.0
2020-03-21 16:10	5.9	46.95	52.4	3.2	19.08	51.4	6.5	19.05	53.8	47.0
2020-03-21 16:20	5.9	47.02	52.4	3.2	19.11	51.5	6.5	19.05	53.8	47.0

Date/Time	GW2i F GPM	GW2i T °F	GW2o °F	GW3i F GPM	GW3i T °F	GW3o °F	GW4i F GPM	GW4i T °F	GW4o °F	GW5i °F
2020-03-21 16:30	5.9	46.97	52.5	3.1	19.03	51.3	6.5	18.99	53.7	46.8
2020-03-21 16:40	5.9	46.96	52.5	3.1	19.09	51.4	6.5	19.00	53.7	46.8
2020-03-21 16:50	5.9	46.91	52.3	3.1	19.10	51.6	6.5	19.01	53.8	47.0
2020-03-21 17:00	5.9	46.65	52.2	3.1	18.99	51.2	6.5	18.91	53.6	46.8
2020-03-21 17:10	5.9	46.65	52.1	3.2	18.92	51.1	6.5	18.86	53.6	46.6
2020-03-21 17:20	5.9	46.63	52.2	3.2	18.89	51.0	6.5	18.84	53.6	46.5
2020-03-21 17:30	5.9	46.63	52.1	3.2	18.90	51.0	6.5	18.85	53.5	46.4
2020-03-21 17:40	5.9	46.64	52.1	3.2	18.83	50.9	6.5	18.80	53.5	46.2
2020-03-21 17:50	5.9	46.43	52.3	3.2	18.73	50.6	6.5	18.70	53.4	46.1
2020-03-21 18:00	5.9	46.34	52.0	3.2	18.65	50.4	6.5	18.63	53.3	45.8
2020-03-21 18:10	5.9	46.07	51.7	3.2	18.54	50.2	6.5	18.51	53.1	45.5
2020-03-21 18:20	5.9	46.09	51.6	3.3	18.57	50.2	6.5	18.53	53.1	45.5
2020-03-21 18:30	5.9	46.08	51.8	3.2	18.50	50.0	6.5	18.48	53.1	45.4
2020-03-21 18:40	5.9	46.37	52.1	3.2	18.61	50.3	6.5	18.61	53.1	45.7
2020-03-21 18:50	5.9	46.34	51.7	3.2	18.54	49.9	6.5	18.54	53.1	45.4
2020-03-21 19:00	5.9	46.33	51.9	3.3	18.52	49.9	6.5	18.53	53.0	45.4
2020-03-21 19:10	5.9	46.28	51.8	3.3	18.50	49.9	6.5	18.50	53.1	45.3
2020-03-21 19:20	5.9	46.13	51.7	3.2	18.44	49.8	6.5	18.43	53.0	45.3
2020-03-21 19:30	5.9	46.03	51.6	3.2	18.40	49.6	6.5	18.41	52.9	45.2
2020-03-21 19:40	5.9	46.02	51.6	3.2	18.37	49.6	6.5	18.38	52.8	45.1
2020-03-21 19:50	5.9	45.90	51.5	3.2	18.31	49.5	6.5	18.31	52.8	45.0
2020-03-21 20:00	5.9	46.29	51.6	3.2	18.44	49.6	6.5	18.46	52.9	45.2
2020-03-21 20:10	5.9	46.28	51.7	3.2	18.44	49.7	6.5	18.46	52.9	45.1
2020-03-21 20:20	5.9	46.28	51.8	3.3	18.44	49.8	6.5	18.46	52.9	45.3
2020-03-21 20:30	5.9	46.29	51.8	3.2	18.43	49.7	6.5	18.46	53.0	45.2
2020-03-21 20:40	5.9	46.22	51.7	3.2	18.41	49.6	6.5	18.43	52.9	45.2
2020-03-21 20:50	5.9	46.08	51.7	3.2	18.37	49.6	6.5	18.40	52.9	45.1
2020-03-21 21:00	5.9	46.03	51.6	3.2	18.32	49.4	6.5	18.37	52.8	45.0
2020-03-21 21:10	5.9	46.03	51.7	3.2	18.32	49.5	6.5	18.36	52.8	44.9
2020-03-21 21:20	5.9	45.92	51.5	3.3	18.29	49.4	6.5	18.32	52.8	44.9
2020-03-21 21:30	5.9	46.10	51.7	3.2	18.32	49.3	6.5	18.36	52.8	44.8
2020-03-21 21:40	5.9	46.32	51.8	3.2	18.44	49.7	6.5	18.46	52.9	45.2
2020-03-21 21:50	5.9	46.28	51.8	3.3	18.42	49.7	6.5	18.45	52.9	45.2
2020-03-21 22:00	5.9	46.30	51.8	3.2	18.42	49.7	6.5	18.46	53.0	45.2
2020-03-21 22:10	5.9	46.36	51.8	3.2	18.45	49.7	6.5	18.50	53.0	45.2
2020-03-21 22:20	5.9	46.43	51.9	3.2	18.47	49.8	6.5	18.52	53.0	45.3
2020-03-21 22:30	5.9	46.39	51.8	3.2	18.45	49.8	6.5	18.50	53.0	45.3
2020-03-21 22:40	5.9	46.52	51.9	3.2	18.48	49.8	6.5	18.53	53.0	45.4
2020-03-21 22:50	5.9	46.36	52.0	3.2	18.45	49.8	6.5	18.50	53.0	45.4
2020-03-21 23:00	5.9	46.33	51.7	3.2	18.44	49.9	6.5	18.48	53.0	45.3
2020-03-21 23:10	5.9	46.37	51.8	3.2	18.44	49.8	6.5	18.49	53.0	45.3
2020-03-21 23:20	5.9	46.45	52.1	3.3	18.45	49.8	6.5	18.52	53.0	45.4
2020-03-21 23:30	5.9	46.49	52.0	3.2	18.48	49.8	6.5	18.53	53.0	45.4
2020-03-21 23:40	5.9	46.49	52.0	3.2	18.49	49.9	6.5	18.54	53.1	45.4
2020-03-21 23:50	5.9	46.46	51.9	3.2	18.48	50.0	6.5	18.53	53.0	45.4
2020-03-22 00:00	5.9	46.34	51.9	3.2	18.43	49.8	6.5	18.48	53.0	45.4
2020-03-22 00:10	5.9	46.42	51.8	3.3	18.46	49.7	6.5	18.52	52.8	45.3
2020-03-22 00:20	5.9	46.40	52.0	3.2	18.44	49.9	6.5	18.50	53.0	45.3

Date/Time	GW2i F GPM	GW2i T °F	GW2o °F	GW3i F GPM	GW3i T °F	GW3o °F	GW4i F GPM	GW4i T °F	GW4o °F	GW5i °F
2020-03-22 00:30	5.9	46.40	51.9	3.2	18.44	49.7	6.5	18.51	52.9	45.3
2020-03-22 00:40	5.9	46.29	51.9	3.2	18.42	49.8	6.5	18.45	52.9	45.2
2020-03-22 00:50	5.9	46.28	51.8	3.2	18.41	49.7	6.5	18.45	52.8	45.1
2020-03-22 01:00	5.9	46.21	51.9	3.2	18.39	49.8	6.5	18.43	52.8	45.2
2020-03-22 01:10	5.9	46.29	51.9	3.2	18.40	49.8	6.5	18.45	52.8	45.2
2020-03-22 01:20	5.9	46.23	51.8	3.2	18.39	49.7	6.5	18.43	52.8	45.2
2020-03-22 01:30	5.9	46.12	51.7	3.2	18.36	49.6	6.5	18.41	52.8	45.2
2020-03-22 01:40	5.9	46.06	51.6	3.2	18.30	49.5	6.5	18.35	52.7	45.0
2020-03-22 01:50	5.9	46.11	51.7	3.2	18.35	49.7	6.5	18.40	52.7	45.0
2020-03-22 02:00	5.9	45.96	51.7	3.2	18.29	49.6	6.5	18.34	52.8	44.9
2020-03-22 02:10	5.9	45.88	51.6	3.2	18.26	49.4	6.5	18.30	52.6	44.8
2020-03-22 02:20	5.9	45.92	51.5	3.2	18.25	49.4	6.5	18.30	52.6	44.8
2020-03-22 02:30	5.9	46.19	51.6	3.2	18.35	49.5	6.5	18.40	52.7	45.0
2020-03-22 02:40	5.9	46.31	51.8	3.2	18.42	49.7	6.5	18.46	52.8	45.2
2020-03-22 02:50	5.9	46.18	51.7	3.2	18.38	49.7	6.5	18.42	52.8	45.1
2020-03-22 03:00	5.9	46.21	52.0	3.2	18.37	49.7	6.5	18.41	52.7	45.1
2020-03-22 03:10	5.9	46.21	51.7	3.2	18.38	49.7	6.5	18.42	52.8	45.1
2020-03-22 03:20	5.9	46.22	51.6	3.3	18.40	49.7	6.5	18.44	52.8	45.1
2020-03-22 03:30	5.9	46.16	51.6	3.2	18.39	49.8	6.5	18.42	52.8	45.1
2020-03-22 03:40	5.9	46.12	51.7	3.2	18.38	49.8	6.5	18.41	52.8	45.1
2020-03-22 03:50	5.9	45.98	51.8	3.2	18.35	49.8	6.5	18.38	52.7	45.1
2020-03-22 04:00	5.9	45.95	51.5	3.2	18.29	49.6	6.5	18.32	52.8	44.8
2020-03-22 04:10	5.9	46.10	51.7	3.2	18.34	49.6	6.5	18.39	52.7	44.9
2020-03-22 04:20	5.9	46.29	51.7	3.3	18.42	49.8	6.5	18.45	52.7	45.2
2020-03-22 04:30	5.9	46.33	51.8	3.3	18.44	50.0	6.5	18.49	52.8	45.3
2020-03-22 04:40	5.9	46.36	51.9	3.3	18.45	49.9	6.5	18.50	52.8	45.3
2020-03-22 04:50	5.9	46.30	51.7	3.2	18.44	49.8	6.5	18.45	52.7	45.3
2020-03-22 05:00	5.9	46.28	51.7	3.2	18.43	49.8	6.5	18.45	52.8	45.3
2020-03-22 05:10	5.9	46.33	51.8	3.2	18.44	49.8	6.5	18.45	52.8	45.2
2020-03-22 05:20	5.9	46.36	51.9	3.3	18.45	49.9	6.5	18.49	52.8	45.3
2020-03-22 05:30	5.9	46.40	52.0	3.3	18.47	50.0	6.5	18.52	52.8	45.3
2020-03-22 05:40	5.9	46.40	51.8	3.3	18.48	50.0	6.5	18.52	52.8	45.4
2020-03-22 05:50	5.9	46.24	51.8	3.3	18.42	50.0	6.5	18.44	52.8	45.2
2020-03-22 06:00	5.9	46.28	51.8	3.3	18.43	49.8	6.5	18.45	52.8	45.1
2020-03-22 06:10	5.9	46.34	51.7	3.3	18.43	49.8	6.5	18.46	52.8	45.2
2020-03-22 06:20	5.9	46.49	51.8	3.2	18.49	50.0	6.5	18.53	52.8	45.3
2020-03-22 06:30	5.9	46.41	51.8	3.3	18.48	50.1	6.5	18.52	52.9	45.4
2020-03-22 06:40	5.9	46.37	51.7	3.3	18.45	50.0	6.5	18.50	52.8	45.3
2020-03-22 06:50	5.9	46.43	51.6	3.3	18.47	50.1	6.5	18.52	52.8	45.4
2020-03-22 07:00	5.9	46.48	51.7	3.4	18.51	50.1	6.5	18.53	52.8	45.4
2020-03-22 07:10	5.9	46.33	51.7	3.3	18.45	50.0	6.5	18.49	52.8	45.4
2020-03-22 07:20	5.9	46.35	51.8	3.3	18.47	50.1	6.5	18.52	52.9	45.3
2020-03-22 07:30	5.9	46.50	51.9	3.3	18.48	50.0	6.5	18.53	52.9	45.3
2020-03-22 07:40	5.9	46.52	51.9	3.3	18.48	50.1	6.5	18.54	52.8	45.3
2020-03-22 07:50	5.9	46.45	51.6	3.3	18.42	49.9	6.5	18.51	52.8	45.2
2020-03-22 08:00	5.9	46.49	51.7	3.3	18.44	49.9	6.5	18.53	52.8	45.3
2020-03-22 08:10	5.9	46.61	51.9	3.2	18.49	50.0	6.5	18.56	52.8	45.4
2020-03-22 08:20	5.9	46.52	51.9	3.2	18.46	50.0	6.5	18.54	52.9	45.4

Date/Time	GW2i F GPM	GW2i T °F	GW2o °F	GW3i F GPM	GW3i T °F	GW3o °F	GW4i F GPM	GW4i T °F	GW4o °F	GW5i °F
2020-03-22 08:30	5.9	46.35	51.8	3.3	18.41	49.8	6.5	18.50	52.8	45.2
2020-03-22 08:40	5.9	46.38	51.9	3.2	18.37	49.7	6.5	18.47	52.8	45.1
2020-03-22 08:50	5.9	46.34	51.8	3.2	18.39	49.7	6.5	18.50	52.7	45.1
2020-03-22 09:00	5.9	45.97	51.6	3.2	18.25	49.5	6.5	18.34	52.7	44.9
2020-03-22 09:10	5.9	46.05	51.3	3.3	18.27	49.5	6.5	18.36	-----	44.9
2020-03-22 09:20	5.9	46.18	51.5	3.3	18.32	49.5	6.5	18.42	-----	44.9
2020-03-22 09:30	5.9	46.20	51.6	3.2	18.35	49.7	6.5	18.43	-----	45.1
2020-03-22 09:40	5.9	46.28	51.8	3.2	18.39	49.8	6.5	18.45	-----	45.1
2020-03-22 09:50	5.9	46.27	51.7	3.2	18.40	49.8	6.5	18.46	-----	45.1
2020-03-22 10:00	5.9	46.28	51.7	3.2	18.42	50.0	6.5	18.46	-----	45.2
2020-03-22 10:10	5.9	46.38	51.8	3.3	18.47	50.1	6.5	18.51	-----	45.4
2020-03-22 10:20	5.9	46.28	51.7	3.3	18.44	50.1	6.5	18.49	-----	45.3
2020-03-22 10:30	5.9	46.13	51.7	3.3	18.36	49.8	6.5	18.41	-----	45.1
2020-03-22 10:40	5.9	46.07	51.7	3.3	18.32	49.7	6.5	18.41	-----	45.1
2020-03-22 10:50	5.9	46.04	51.7	3.2	18.34	49.7	6.5	18.38	-----	45.1
2020-03-22 11:00	5.9	46.15	51.6	3.2	18.37	49.8	6.5	18.41	-----	45.1
2020-03-22 11:10	5.9	46.27	51.7	3.2	18.42	49.9	6.5	18.45	-----	45.1
2020-03-22 11:20	5.9	46.30	51.8	3.2	18.44	50.1	6.5	18.46	52.6	45.3
2020-03-22 11:30	5.9	46.16	51.6	3.2	18.43	50.1	6.5	18.44	52.6	45.2
2020-03-22 11:40	5.9	45.98	51.5	3.2	18.32	49.8	6.5	18.36	52.6	45.0
2020-03-22 11:50	5.9	46.01	51.4	3.2	18.29	49.6	6.5	18.35	52.4	44.8
2020-03-22 12:00	5.9	46.11	51.5	3.3	18.34	49.7	6.5	18.41	52.6	45.0
2020-03-22 12:10	5.9	46.04	51.5	3.2	18.30	49.5	6.5	18.39	52.6	44.9
2020-03-22 12:20	5.8	46.22	51.6	3.3	18.34	49.5	6.5	18.43	52.6	45.0
2020-03-22 12:30	5.9	46.37	51.6	3.2	18.44	49.9	6.5	18.52	-----	45.2
2020-03-22 12:40	5.9	46.30	51.6	3.2	18.41	50.0	6.5	18.48	-----	45.3
2020-03-22 12:50	5.9	46.49	52.0	3.2	18.50	50.0	6.5	18.56	52.7	45.4
2020-03-22 13:00	5.9	46.54	52.0	3.3	18.54	50.2	6.5	18.59	52.7	45.5
2020-03-22 13:10	5.9	46.77	52.1	3.2	18.66	50.4	6.5	18.71	-----	45.8
2020-03-22 13:20	5.9	46.55	52.1	3.2	18.58	50.5	6.5	18.63	53.0	45.8
2020-03-22 13:30	5.9	46.38	52.0	3.2	18.52	50.4	6.5	18.55	53.0	45.5
2020-03-22 13:40	5.9	46.36	51.9	3.2	18.52	50.4	6.5	18.54	-----	45.5
2020-03-22 13:50	5.9	46.34	51.9	3.3	18.55	50.4	6.5	18.55	-----	45.5
2020-03-22 14:00	5.9	46.36	51.8	3.2	18.56	50.4	6.5	18.55	-----	45.6
2020-03-22 14:10	5.9	46.40	52.2	3.2	18.56	50.5	6.5	18.56	-----	45.6
2020-03-22 14:20	5.9	46.44	51.9	3.2	18.59	50.5	6.5	18.57	-----	45.6
2020-03-22 14:30	5.9	46.49	51.9	3.3	18.58	50.5	6.5	18.57	-----	45.6
2020-03-22 14:40	5.9	46.46	51.9	3.2	18.60	50.6	6.5	18.59	-----	45.7
2020-03-22 14:50	5.9	46.52	52.0	3.2	18.60	50.6	6.5	18.61	-----	45.7
2020-03-22 15:00	5.9	46.49	52.2	3.2	18.61	50.6	6.5	18.60	-----	45.7
2020-03-22 15:10	5.9	46.45	51.9	3.3	18.59	50.6	6.5	18.57	52.9	45.6
2020-03-22 15:20	5.9	46.51	51.9	3.3	18.63	50.6	6.5	18.61	52.9	45.7
2020-03-22 15:30	5.9	46.58	52.0	3.3	18.65	50.7	6.5	18.63	52.9	45.8
2020-03-22 15:40	5.9	46.61	52.1	3.2	18.68	50.7	6.5	18.68	52.9	45.8
2020-03-22 15:50	5.9	46.47	52.1	3.2	18.62	50.7	6.5	18.62	52.9	45.8
2020-03-22 16:00	5.9	46.51	52.0	3.3	18.63	50.7	6.5	18.62	52.9	45.7
2020-03-22 16:10	5.9	46.52	52.0	3.2	18.63	50.7	6.5	18.63	53.0	45.7
2020-03-22 16:20	5.9	46.63	52.1	3.2	18.68	50.8	6.5	18.69	53.0	45.9

Date/Time	GW2i F GPM	GW2i T °F	GW2o °F	GW3i F GPM	GW3i T °F	GW3o °F	GW4i F GPM	GW4i T °F	GW4o °F	GW5i °F
2020-03-22 16:30	5.8	46.73	52.3	3.2	18.72	50.9	6.5	18.69	53.0	45.9
2020-03-22 16:40	5.9	46.79	52.2	3.3	18.74	50.9	6.5	18.72	53.0	45.9
2020-03-22 16:50	5.9	46.58	52.0	3.2	18.69	51.0	6.5	18.67	53.1	45.8
2020-03-22 17:00	5.9	46.42	51.9	3.3	18.61	50.6	6.5	18.59	53.0	45.6
2020-03-22 17:10	5.9	46.45	52.0	3.2	18.62	50.7	6.5	18.60	52.9	45.7
2020-03-22 17:20	5.9	46.41	52.1	3.3	18.60	50.6	6.5	18.58	52.9	45.7
2020-03-22 17:30	5.9	46.43	52.0	3.3	18.60	50.6	6.5	18.58	52.9	45.7
2020-03-22 17:40	5.8	46.50	52.2	3.3	18.63	50.6	6.5	18.60	52.9	45.7
2020-03-22 17:50	5.9	46.45	52.0	3.3	18.63	50.7	6.5	18.60	52.9	45.7
2020-03-22 18:00	5.9	46.44	52.1	3.2	18.61	50.6	6.5	18.59	52.9	45.6
2020-03-22 18:10	5.9	46.47	52.0	3.3	18.61	50.6	6.5	18.60	52.9	45.6
2020-03-22 18:20	5.9	46.52	52.0	3.3	18.64	50.6	6.5	18.61	52.9	45.6
2020-03-22 18:30	5.9	46.48	52.0	3.3	18.62	50.6	6.5	18.60	52.9	45.7
2020-03-22 18:40	5.9	46.42	52.1	3.3	18.59	50.6	6.5	18.57	52.8	45.6
2020-03-22 18:50	5.9	46.36	51.9	3.3	18.57	50.5	6.5	18.55	52.8	45.5
2020-03-22 19:00	5.9	46.33	52.1	3.2	18.56	50.5	6.5	18.53	52.8	45.5
2020-03-22 19:10	5.9	46.33	51.9	3.2	18.54	50.4	6.5	18.53	52.8	45.5
2020-03-22 19:20	5.9	46.27	52.0	3.2	18.52	50.4	6.5	18.51	52.7	45.4
2020-03-22 19:30	5.9	46.23	51.8	3.2	18.48	50.2	6.5	18.47	52.7	45.3
2020-03-22 19:40	5.9	46.16	51.9	3.3	18.46	50.3	6.5	18.45	52.7	45.3
2020-03-22 19:50	5.9	46.14	51.9	3.2	18.45	50.3	6.5	18.45	52.7	45.3
2020-03-22 20:00	5.9	46.10	51.7	3.3	18.46	50.3	6.5	18.44	52.6	45.2
2020-03-22 20:10	5.9	46.02	51.6	3.3	18.44	50.2	6.5	18.41	52.6	45.1
2020-03-22 20:20	5.9	46.08	51.8	3.3	18.44	50.1	6.5	18.41	52.6	45.2
2020-03-22 20:30	5.9	46.09	51.9	3.3	18.44	50.1	6.5	18.41	52.6	45.2
2020-03-22 20:40	5.9	46.02	51.8	3.3	18.43	50.2	6.5	18.41	52.6	45.2
2020-03-22 20:50	5.9	46.02	51.7	3.3	18.40	50.1	6.5	18.41	52.6	45.1
2020-03-22 21:00	5.9	46.02	51.6	3.2	18.40	50.1	6.5	18.38	52.5	45.1
2020-03-22 21:10	5.9	46.02	51.7	3.3	18.40	50.0	6.5	18.39	52.5	45.1
2020-03-22 21:20	5.9	46.02	51.7	3.2	18.40	50.1	6.5	18.39	52.5	45.1
2020-03-22 21:30	5.9	46.01	51.7	3.3	18.40	50.1	6.5	18.40	52.5	45.1
2020-03-22 21:40	5.9	45.94	51.6	3.3	18.40	50.0	6.5	18.38	52.5	45.1
2020-03-22 21:50	5.9	45.93	51.5	3.2	18.40	50.0	6.5	18.38	52.5	45.1
2020-03-22 22:00	5.9	45.93	51.6	3.3	18.40	50.0	6.5	18.37	52.5	45.1
2020-03-22 22:10	5.9	45.93	51.5	3.3	18.39	50.0	6.5	18.36	52.5	45.1
2020-03-22 22:20	5.9	45.93	51.6	3.3	18.37	49.9	6.5	18.36	52.5	45.1
2020-03-22 22:30	5.9	46.14	51.5	3.2	18.43	49.9	6.5	18.42	52.5	45.0
2020-03-22 22:40	5.9	46.32	51.7	3.3	18.54	50.3	6.5	18.52	52.6	45.3
2020-03-22 22:50	5.9	46.33	51.8	3.3	18.55	50.3	6.5	18.53	52.7	45.5
2020-03-22 23:00	5.9	46.33	51.8	3.2	18.56	50.3	6.5	18.53	52.7	45.5
2020-03-22 23:10	5.9	46.33	51.8	3.2	18.56	50.3	6.5	18.53	52.7	45.5
2020-03-22 23:20	5.9	46.33	51.8	3.3	18.56	50.4	6.5	18.53	52.7	45.5
2020-03-22 23:30	5.9	46.33	51.8	3.2	18.56	50.4	6.5	18.53	52.7	45.5
2020-03-22 23:40	5.9	46.33	51.8	3.3	18.55	50.4	6.5	18.53	52.7	45.5
2020-03-22 23:50	5.9	46.33	51.7	3.3	18.52	50.3	6.5	18.53	52.7	45.4
2020-03-23 00:00	5.9	46.35	51.9	3.2	18.54	50.3	6.5	18.53	52.7	45.4
2020-03-23 00:10	5.9	46.38	51.9	3.2	18.56	50.4	6.5	18.53	52.7	45.5
2020-03-23 00:20	5.9	46.33	51.9	3.3	18.53	50.4	6.5	18.53	52.7	45.4

Date/Time	GW2i F GPM	GW2i T °F	GW2o °F	GW3i F GPM	GW3i T °F	GW3o °F	GW4i F GPM	GW4i T °F	GW4o °F	GW5i °F
2020-03-23 00:30	5.9	46.33	51.9	3.3	18.55	50.4	6.5	18.53	52.7	45.4
2020-03-23 00:40	5.9	46.40	51.8	3.3	18.56	50.4	6.5	18.55	52.7	45.5
2020-03-23 00:50	5.9	46.44	51.8	3.3	18.57	50.4	6.5	18.57	52.8	45.5
2020-03-23 01:00	5.9	46.42	51.9	3.2	18.57	50.5	6.5	18.57	52.9	45.5
2020-03-23 01:10	5.9	46.36	51.8	3.2	18.56	50.5	6.5	18.53	52.8	45.5
2020-03-23 01:20	5.9	46.42	51.8	3.2	18.56	50.5	6.5	18.55	52.9	45.5
2020-03-23 01:30	5.9	46.42	51.8	3.2	18.56	50.5	6.5	18.56	52.8	45.5
2020-03-23 01:40	5.9	46.41	51.8	3.2	18.56	50.4	6.5	18.56	52.8	45.5
2020-03-23 01:50	5.9	46.33	51.9	3.2	18.54	50.4	6.5	18.53	52.8	45.5
2020-03-23 02:00	5.9	46.28	51.8	3.3	18.49	50.3	6.5	18.49	52.7	45.4
2020-03-23 02:10	5.9	46.19	51.7	3.2	18.48	50.2	6.5	18.45	52.6	45.3
2020-03-23 02:20	5.9	46.16	51.7	3.2	18.47	50.2	6.5	18.45	52.7	45.3
2020-03-23 02:30	5.9	46.19	51.7	3.2	18.48	50.2	6.5	18.46	52.6	45.3
2020-03-23 02:40	5.9	46.23	51.8	3.2	18.48	50.2	6.5	18.48	52.7	45.3
2020-03-23 02:50	5.9	46.23	51.8	3.2	18.47	50.2	6.5	18.47	52.7	45.3
2020-03-23 03:00	5.9	46.19	51.7	3.2	18.44	50.2	6.5	18.45	52.6	45.2
2020-03-23 03:10	5.9	45.96	51.7	3.2	18.36	50.0	6.5	18.36	52.6	45.1
2020-03-23 03:20	5.9	46.12	51.6	3.2	18.40	49.9	6.5	18.41	52.6	45.1
2020-03-23 03:30	5.9	46.32	51.9	3.2	18.50	50.2	6.5	18.51	52.6	45.5
2020-03-23 03:40	5.9	46.33	52.0	3.2	18.52	50.4	6.5	18.53	52.7	45.5
2020-03-23 03:50	5.9	46.35	51.8	3.2	18.52	50.3	6.5	18.53	52.8	45.4
2020-03-23 04:00	5.9	46.29	51.8	3.2	18.51	50.3	6.5	18.52	52.7	45.4
2020-03-23 04:10	5.9	46.26	51.8	3.2	18.48	50.2	6.5	18.48	52.6	45.4
2020-03-23 04:20	5.9	46.23	51.7	3.2	18.45	50.2	6.5	18.46	52.6	45.3
2020-03-23 04:30	5.9	46.21	51.7	3.2	18.46	50.2	6.5	18.46	52.6	45.3
2020-03-23 04:40	5.9	46.21	51.7	3.2	18.45	50.2	6.5	18.45	52.6	45.3
2020-03-23 04:50	5.8	46.23	51.7	3.2	18.45	50.2	6.5	18.45	52.6	45.3
2020-03-23 05:00	5.8	46.13	51.7	3.2	18.44	50.1	6.5	18.45	52.6	45.3
2020-03-23 05:10	5.8	46.13	51.8	3.1	18.44	50.1	6.5	18.43	52.6	45.2
2020-03-23 05:20	5.8	46.13	51.5	3.2	18.44	50.1	6.5	18.43	52.6	45.2
2020-03-23 05:30	5.8	46.03	51.6	3.1	18.41	50.1	6.5	18.41	52.6	45.2
2020-03-23 05:40	5.8	46.02	51.5	3.2	18.40	50.0	6.5	18.41	52.5	45.2
2020-03-23 05:50	5.8	46.02	51.5	3.1	18.40	50.0	6.5	18.40	52.5	45.1
2020-03-23 06:00	5.8	46.03	51.7	3.1	18.41	50.0	6.5	18.41	52.5	45.1
2020-03-23 06:10	5.8	46.02	51.9	3.2	18.41	50.0	6.5	18.41	52.5	45.2
2020-03-23 06:20	5.8	46.04	51.7	3.1	18.40	50.0	6.5	18.41	52.5	45.1
2020-03-23 06:30	5.8	46.13	51.6	3.2	18.43	50.1	6.5	18.41	52.6	45.2
2020-03-23 06:40	5.8	46.03	51.7	3.2	18.41	50.0	6.5	18.41	52.5	45.2
2020-03-23 06:50	5.8	46.00	51.7	3.1	18.40	50.0	6.5	18.38	52.5	45.1
2020-03-23 07:00	5.8	46.11	51.5	3.2	18.40	49.9	6.5	18.40	52.5	45.1
2020-03-23 07:10	5.8	46.34	51.8	3.2	18.54	50.1	6.5	18.54	52.6	45.5
2020-03-23 07:20	5.8	46.33	51.9	3.1	18.55	50.4	6.5	18.53	52.6	45.4
2020-03-23 07:30	5.8	46.33	51.7	3.2	18.55	50.3	6.5	18.53	52.6	45.5
2020-03-23 07:40	5.8	46.35	51.7	3.1	18.55	50.2	6.5	18.53	52.7	45.5
2020-03-23 07:50	5.8	46.47	51.8	3.1	18.57	50.3	6.5	18.57	52.7	45.5
2020-03-23 08:00	5.8	46.48	51.8	3.1	18.59	50.3	6.5	18.58	52.8	45.6
2020-03-23 08:10	5.8	46.56	51.9	3.1	18.61	50.4	6.5	18.61	52.7	45.6
2020-03-23 08:20	5.8	46.58	51.8	3.1	18.61	50.4	6.5	18.61	52.8	45.7

Date/Time	GW2i F GPM	GW2i T °F	GW2o °F	GW3i F GPM	GW3i T °F	GW3o °F	GW4i F GPM	GW4i T °F	GW4o °F	GW5i °F
2020-03-23 08:30	5.8	46.71	52.3	3.1	18.67	50.5	6.5	18.68	52.8	45.8
2020-03-23 08:40	5.8	46.71	52.2	3.1	18.68	50.6	6.5	18.69	52.9	45.9
2020-03-23 08:50	5.8	46.66	52.1	3.2	18.68	50.6	6.5	18.69	52.9	45.9
2020-03-23 09:00	5.8	46.59	52.0	3.1	18.68	50.6	6.5	18.66	52.9	45.8
2020-03-23 09:10	5.8	46.63	52.0	3.1	18.68	50.6	6.5	18.68	52.8	45.8
2020-03-23 09:20	5.8	46.66	52.0	3.2	18.70	50.6	6.5	18.69	52.9	45.9
2020-03-23 09:30	5.8	46.74	52.0	3.1	18.74	50.7	6.5	18.71	53.0	46.0
2020-03-23 09:40	5.8	46.73	52.1	3.1	18.76	50.8	6.5	18.72	53.0	46.0
2020-03-23 09:50	5.8	46.80	52.1	3.2	18.78	50.8	6.5	18.76	52.9	46.1
2020-03-23 10:00	5.8	46.45	52.2	3.2	18.68	50.8	6.5	18.64	52.9	46.1
2020-03-23 10:10	5.8	46.45	52.0	3.2	18.68	50.6	6.5	18.64	52.8	45.8
2020-03-23 10:20	5.8	46.48	51.9	3.2	18.68	50.7	6.5	18.65	52.8	45.8
2020-03-23 10:30	5.8	46.51	51.9	3.2	18.70	50.6	6.5	18.67	52.8	45.9
2020-03-23 10:40	5.8	46.57	51.9	3.2	18.75	50.8	6.5	18.69	52.9	46.0
2020-03-23 10:50	5.8	46.62	52.1	3.2	18.77	50.8	6.5	18.70	52.8	46.0
2020-03-23 11:00	5.8	46.75	52.2	3.2	18.82	50.9	6.5	18.77	53.0	46.2
2020-03-23 11:10	5.8	46.68	52.1	3.2	18.79	50.9	6.5	18.74	53.0	46.2
2020-03-23 11:20	5.8	46.70	52.1	3.2	18.79	50.9	6.5	18.74	52.9	46.1
2020-03-23 11:30	5.8	46.73	52.2	3.2	18.80	50.9	6.5	18.77	52.9	46.1
2020-03-23 11:40	5.8	46.72	52.3	3.2	18.80	51.0	6.5	18.75	52.8	46.1
2020-03-23 11:50	5.8	46.66	52.1	3.2	18.79	50.9	6.5	18.73	52.9	46.1
2020-03-23 12:00	5.8	46.83	52.1	3.2	18.85	50.9	6.5	18.81	53.0	46.2
2020-03-23 12:10	5.8	46.77	52.1	3.2	18.83	51.0	6.5	18.78	53.0	46.2
2020-03-23 12:20	5.8	46.80	52.1	3.2	18.83	50.9	6.5	18.80	53.0	46.2
2020-03-23 12:30	5.8	46.48	52.0	3.2	18.72	50.8	6.5	18.67	52.9	46.0
2020-03-23 12:40	5.8	46.45	52.0	3.2	18.69	50.7	6.5	18.65	52.8	45.9
2020-03-23 12:50	5.8	46.42	52.0	3.3	18.70	50.6	6.5	18.64	52.8	45.9
2020-03-23 13:00	5.8	46.54	51.9	3.2	18.73	50.7	6.5	18.68	52.8	45.9
2020-03-23 13:10	5.8	46.65	52.0	3.2	18.80	50.8	6.5	18.73	52.8	46.0
2020-03-23 13:20	5.8	46.66	52.1	3.3	18.79	50.9	6.5	18.73	52.9	46.1
2020-03-23 13:30	5.8	46.71	52.0	3.2	18.81	51.0	6.5	18.77	53.0	46.1
2020-03-23 13:40	5.8	46.81	52.1	3.3	18.86	51.1	6.5	18.80	53.0	46.3
2020-03-23 13:50	5.8	46.87	52.1	3.3	18.89	51.1	6.5	18.82	53.0	46.3
2020-03-23 14:00	5.8	46.61	52.4	3.3	18.82	51.1	6.5	18.75	53.1	46.3
2020-03-23 14:10	5.8	46.45	51.9	3.2	18.73	50.8	6.5	18.68	52.9	46.0
2020-03-23 14:20	5.8	46.42	51.8	3.2	18.70	50.7	6.5	18.66	52.8	45.9
2020-03-23 14:30	5.8	46.49	51.9	3.2	18.73	50.7	6.5	18.68	52.8	45.9
2020-03-23 14:40	5.8	46.68	52.0	3.2	18.81	50.9	6.5	18.75	52.9	46.0
2020-03-23 14:50	5.8	46.73	52.2	3.2	18.84	51.1	6.5	18.78	53.0	46.1
2020-03-23 15:00	5.8	46.63	52.2	3.3	18.80	51.0	6.5	18.74	53.0	46.1
2020-03-23 15:10	5.8	46.72	52.1	3.2	18.82	51.0	6.5	18.76	53.0	46.2
2020-03-23 15:20	5.8	46.83	52.2	3.2	18.88	51.1	6.5	18.81	53.0	46.2
2020-03-23 15:30	5.8	46.83	52.4	3.2	18.88	51.1	6.5	18.81	53.0	46.3
2020-03-23 15:40	5.8	46.83	52.2	3.2	18.86	51.1	6.5	18.80	53.1	46.2
2020-03-23 15:50	5.8	46.88	52.3	3.2	18.87	51.1	6.5	18.81	53.0	46.3
2020-03-23 16:00	5.8	46.87	52.4	3.2	18.89	51.2	6.5	18.81	53.1	46.3
2020-03-23 16:10	5.8	46.82	52.3	3.2	18.88	51.1	6.5	18.81	53.1	46.3
2020-03-23 16:20	5.8	46.82	52.3	3.2	18.91	51.1	6.5	18.82	53.2	46.3

Date/Time	GW2i F GPM	GW2i T °F	GW2o °F	GW3i F GPM	GW3i T °F	GW3o °F	GW4i F GPM	GW4i T °F	GW4o °F	GW5i °F
2020-03-23 16:30	5.8	46.52	52.2	3.2	18.77	50.8	6.5	18.69	53.0	45.9
2020-03-23 16:40	5.8	46.47	52.2	3.2	18.74	50.8	6.5	18.67	52.9	45.9
2020-03-23 16:50	5.8	46.45	52.0	3.2	18.72	50.8	6.5	18.66	52.8	45.9
2020-03-23 17:00	5.8	46.50	52.0	3.2	18.74	50.8	6.5	18.68	52.8	45.9
2020-03-23 17:10	5.8	46.45	52.1	3.2	18.73	50.8	6.5	18.66	52.8	45.9
2020-03-23 17:20	5.8	46.42	52.2	3.2	18.70	50.7	6.5	18.64	52.8	45.9
2020-03-23 17:30	5.8	46.40	52.0	3.2	18.68	50.7	6.5	18.63	52.8	45.8
2020-03-23 17:40	5.8	46.40	51.9	3.2	18.68	50.7	6.5	18.62	52.8	45.8
2020-03-23 17:50	5.8	46.41	52.0	3.2	18.69	50.6	6.5	18.64	52.8	45.7
2020-03-23 18:00	5.8	46.35	52.0	3.1	18.67	50.6	6.5	18.61	52.8	45.8
2020-03-23 18:10	5.8	46.49	52.0	3.2	18.69	50.7	6.5	18.65	52.9	45.8
2020-03-23 18:20	5.8	46.54	51.9	3.1	18.71	50.7	6.5	18.66	52.9	45.8
2020-03-23 18:30	5.8	46.53	52.0	3.1	18.70	50.8	6.5	18.66	52.9	45.9
2020-03-23 18:40	5.8	46.52	52.1	3.1	18.68	50.6	6.5	18.65	52.9	45.8
2020-03-23 18:50	5.8	46.46	52.1	3.1	18.66	50.6	6.5	18.62	52.8	45.8
2020-03-23 19:00	5.8	46.33	52.0	3.2	18.61	50.5	6.5	18.57	52.7	45.6
2020-03-23 19:10	5.8	46.27	51.9	3.2	18.56	50.4	6.5	18.53	52.7	45.5
2020-03-23 19:20	5.8	46.23	51.8	3.2	18.54	50.3	6.5	18.49	52.6	45.4
2020-03-23 19:30	5.8	46.20	51.8	3.2	18.52	50.3	6.5	18.49	52.6	45.4
2020-03-23 19:40	5.8	46.13	51.7	3.2	18.52	50.2	6.5	18.48	52.6	45.4
2020-03-23 19:50	5.8	46.12	51.7	3.2	18.51	50.2	6.5	18.45	52.6	45.4
2020-03-23 20:00	5.8	46.04	51.8	3.2	18.48	50.2	6.5	18.45	52.6	45.3
2020-03-23 20:10	5.8	46.02	51.7	3.1	18.48	50.2	6.5	18.45	52.6	45.3
2020-03-23 20:20	5.8	46.02	51.7	3.1	18.45	50.1	6.5	18.41	52.5	45.2
2020-03-23 20:30	5.8	46.02	51.6	3.1	18.45	50.1	6.5	18.42	52.5	45.2
2020-03-23 20:40	5.9	46.03	51.7	3.2	18.48	50.1	6.5	18.45	52.5	45.3
2020-03-23 20:50	5.8	46.02	51.8	3.1	18.45	50.1	6.5	18.42	52.5	45.2
2020-03-23 21:00	5.8	46.01	51.6	3.2	18.44	50.1	6.5	18.41	52.5	45.2
2020-03-23 21:10	5.9	45.94	51.6	3.2	18.43	50.0	6.5	18.40	52.4	45.1
2020-03-23 21:20	5.8	46.18	51.7	3.2	18.48	50.0	6.5	18.46	52.5	45.3
2020-03-23 21:30	5.8	46.33	51.8	3.2	18.56	50.3	6.5	18.53	52.5	45.5
2020-03-23 21:40	5.8	46.33	51.9	3.1	18.58	50.4	6.5	18.54	52.6	45.5
2020-03-23 21:50	5.8	46.33	51.9	3.1	18.57	50.4	6.5	18.54	52.7	45.5
2020-03-23 22:00	5.8	46.31	52.0	3.2	18.56	50.4	6.5	18.53	52.6	45.5
2020-03-23 22:10	5.8	46.32	52.0	3.1	18.56	50.4	6.5	18.53	52.5	45.5
2020-03-23 22:20	5.8	46.33	51.9	3.2	18.56	50.4	6.5	18.53	52.6	45.5
2020-03-23 22:30	5.8	46.33	51.8	3.2	18.56	50.4	6.5	18.53	52.6	45.5
2020-03-23 22:40	5.8	46.28	51.8	3.1	18.56	50.4	6.5	18.53	52.6	45.5
2020-03-23 22:50	5.8	46.27	51.8	3.2	18.54	50.4	6.5	18.53	52.5	45.4
2020-03-23 23:00	5.8	46.23	51.8	3.2	18.52	50.3	6.5	18.49	52.6	45.4
2020-03-23 23:10	5.8	46.23	51.9	3.2	18.52	50.3	6.5	18.49	52.6	45.4
2020-03-23 23:20	5.8	46.23	51.8	3.2	18.52	50.3	6.5	18.49	52.6	45.4
2020-03-23 23:30	5.8	46.17	51.8	3.1	18.50	50.3	6.5	18.47	52.6	45.4
2020-03-23 23:40	5.8	46.13	52.0	3.1	18.48	50.2	6.5	18.45	52.5	45.3
2020-03-23 23:50	5.8	46.13	51.8	3.1	18.48	50.3	6.5	18.45	52.5	45.3
2020-03-24 00:00	5.8	46.11	51.9	3.2	18.48	50.2	6.5	18.45	52.5	45.3
2020-03-24 00:10	5.8	46.09	51.7	3.1	18.46	50.1	6.5	18.44	52.5	45.3
2020-03-24 00:20	5.8	46.13	51.8	3.2	18.48	50.2	6.5	18.45	52.6	45.3

Date/Time	GW2i F GPM	GW2i T °F	GW2o °F	GW3i F GPM	GW3i T °F	GW3o °F	GW4i F GPM	GW4i T °F	GW4o °F	GW5i °F
2020-03-24 00:30	5.8	46.16	51.7	3.2	18.48	50.3	6.5	18.45	52.6	45.3
2020-03-24 00:40	5.8	46.14	52.0	3.2	18.48	50.2	6.5	18.45	52.5	45.4
2020-03-24 00:50	5.8	46.13	51.8	3.1	18.48	50.2	6.5	18.45	52.5	45.3
2020-03-24 01:00	5.8	46.11	51.9	3.1	18.48	50.2	6.5	18.45	52.5	45.3
2020-03-24 01:10	5.8	46.13	51.9	3.1	18.48	50.2	6.5	18.45	52.5	45.3
2020-03-24 01:20	5.8	46.11	51.8	3.1	18.48	50.3	6.5	18.45	52.5	45.3
2020-03-24 01:30	5.8	46.05	51.8	3.1	18.44	50.2	6.5	18.43	52.5	45.2
2020-03-24 01:40	5.8	46.02	51.7	3.2	18.44	50.1	6.5	18.41	52.5	45.2
2020-03-24 01:50	5.8	45.99	51.6	3.1	18.42	50.1	6.5	18.41	52.4	45.1
2020-03-24 02:00	5.8	45.95	51.6	3.1	18.42	50.0	6.5	18.39	52.5	45.2
2020-03-24 02:10	5.8	46.30	51.7	3.1	18.52	50.1	6.5	18.50	52.5	45.2
2020-03-24 02:20	5.8	46.33	51.8	3.1	18.56	50.4	6.5	18.53	52.6	45.5
2020-03-24 02:30	5.8	46.33	51.8	3.1	18.56	50.5	6.5	18.53	52.6	45.5
2020-03-24 02:40	5.8	46.35	51.8	3.2	18.57	50.4	6.5	18.54	52.6	45.5
2020-03-24 02:50	5.9	46.15	51.8	3.1	18.50	50.3	6.5	18.47	52.5	45.4
2020-03-24 03:00	5.8	46.09	51.7	3.1	18.45	50.1	6.5	18.44	52.5	45.3
2020-03-24 03:10	5.9	46.11	51.8	3.1	18.44	50.1	6.5	18.43	52.5	45.2
2020-03-24 03:20	5.8	46.15	51.8	3.1	18.46	50.1	6.5	18.45	52.5	45.2
2020-03-24 03:30	5.8	46.03	51.8	3.1	18.43	50.1	6.5	18.41	52.4	45.2
2020-03-24 03:40	5.8	46.02	51.9	3.1	18.41	50.1	6.5	18.41	52.4	45.2
2020-03-24 03:50	5.9	45.95	51.8	3.1	18.37	50.0	6.5	18.37	52.4	45.1
2020-03-24 04:00	5.8	46.02	51.7	3.1	18.36	49.9	6.5	18.35	52.3	45.0
2020-03-24 04:10	5.8	46.33	51.9	3.2	18.52	50.1	6.5	18.51	52.5	45.2
2020-03-24 04:20	5.8	46.32	51.8	3.1	18.51	50.3	6.5	18.51	52.5	45.4
2020-03-24 04:30	5.8	46.32	51.7	3.1	18.49	50.3	6.5	18.50	52.5	45.4
2020-03-24 04:40	5.8	46.32	51.7	3.2	18.48	50.3	6.5	18.51	52.5	45.4
2020-03-24 04:50	5.8	46.30	51.9	3.1	18.45	50.3	6.5	18.48	52.5	45.3
2020-03-24 05:00	5.8	46.24	51.9	3.1	18.45	50.3	6.5	18.46	52.6	45.3
2020-03-24 05:10	5.8	46.17	51.6	3.1	18.43	50.2	6.5	18.43	52.5	45.2
2020-03-24 05:20	5.8	46.23	52.2	3.1	18.44	50.2	6.5	18.47	52.5	45.2
2020-03-24 05:30	5.8	46.06	51.5	3.1	18.40	50.2	6.5	18.41	52.5	45.2
2020-03-24 05:40	5.9	46.05	51.6	3.1	18.39	50.1	6.5	18.41	52.4	45.2
2020-03-24 05:50	5.8	46.05	51.6	3.1	18.39	50.1	6.5	18.41	52.5	45.1
2020-03-24 06:00	5.8	46.05	51.6	3.1	18.38	50.1	6.5	18.40	52.4	45.1
2020-03-24 06:10	5.8	46.20	51.7	3.1	18.43	50.1	6.5	18.44	52.5	45.1
2020-03-24 06:20	5.8	46.04	51.8	3.1	18.40	50.1	6.5	18.41	52.4	45.2
2020-03-24 06:30	5.8	46.05	51.8	3.1	18.40	50.1	6.5	18.41	52.4	45.1
2020-03-24 06:40	5.8	46.13	52.0	3.1	18.42	50.1	6.5	18.42	52.4	45.2
2020-03-24 06:50	5.8	46.14	51.9	3.2	18.43	50.1	6.5	18.42	52.4	45.2
2020-03-24 07:00	5.8	46.12	51.8	3.2	18.43	50.2	6.5	18.43	52.4	45.2
2020-03-24 07:10	5.8	46.14	51.8	3.1	18.43	50.2	6.5	18.42	52.4	45.2
2020-03-24 07:20	5.9	46.21	51.8	3.2	18.44	50.2	6.5	18.45	52.4	45.2
2020-03-24 07:30	5.8	46.21	51.9	3.1	18.44	50.2	6.5	18.45	52.5	45.3
2020-03-24 07:40	5.8	46.18	51.8	3.1	18.44	50.3	6.5	18.45	52.5	45.2
2020-03-24 07:50	5.8	46.19	51.8	3.1	18.45	50.3	6.5	18.46	52.4	45.3
2020-03-24 08:00	5.8	46.20	51.8	3.0	18.47	50.3	6.5	18.47	52.5	45.4
2020-03-24 08:10	5.8	46.23	51.9	3.0	18.49	50.4	6.5	18.49	52.5	45.4
2020-03-24 08:20	5.9	46.11	51.7	3.0	18.46	50.3	6.5	18.44	52.5	45.3

Date/Time	GW2i F GPM	GW2i T °F	GW2o °F	GW3i F GPM	GW3i T °F	GW3o °F	GW4i F GPM	GW4i T °F	GW4o °F	GW5i °F
2020-03-24 08:30	5.8	46.06	51.6	3.1	18.42	50.1	6.5	18.42	52.4	45.2
2020-03-24 08:40	5.8	46.20	51.7	3.1	18.49	50.3	6.5	18.48	52.5	45.4
2020-03-24 08:50	5.8	46.34	51.8	3.0	18.58	50.5	6.5	18.55	52.6	45.6
2020-03-24 09:00	5.8	46.42	52.0	3.0	18.61	50.6	6.5	18.57	52.6	45.7
2020-03-24 09:10	5.8	46.44	51.9	3.0	18.61	50.6	6.5	18.59	52.7	45.7
2020-03-24 09:20	5.8	46.47	51.9	3.0	18.63	50.7	6.5	18.61	52.7	45.7
2020-03-24 09:30	5.8	46.52	51.9	3.0	18.64	50.6	6.5	18.63	52.7	45.7
2020-03-24 09:40	5.8	46.43	52.1	3.0	18.61	50.6	6.5	18.58	52.6	45.7
2020-03-24 09:50	5.8	46.57	52.1	3.0	18.67	50.6	6.5	18.65	52.6	45.7
2020-03-24 10:00	5.8	46.64	52.1	3.1	18.70	50.8	6.5	18.69	52.8	45.9
2020-03-24 10:10	5.8	46.69	52.1	3.1	18.72	50.9	6.5	18.69	52.8	45.9
2020-03-24 10:20	5.8	46.73	52.2	3.1	18.75	50.9	6.5	18.71	52.8	46.0
2020-03-24 10:30	5.8	46.77	52.1	3.1	18.76	50.9	6.5	18.73	52.9	46.0
2020-03-24 10:40	5.8	46.77	52.2	3.1	18.79	51.0	6.5	18.75	52.9	46.1
2020-03-24 10:50	5.8	46.46	52.0	3.1	18.66	50.9	6.5	18.62	52.8	45.9
2020-03-24 11:00	5.8	46.42	52.1	3.0	18.64	50.7	6.5	18.60	52.8	45.7
2020-03-24 11:10	5.8	46.41	52.0	3.1	18.62	50.6	6.5	18.57	52.7	45.7
2020-03-24 11:20	5.8	46.45	52.1	3.1	18.64	50.7	6.5	18.61	52.7	45.7
2020-03-24 11:30	5.8	46.49	52.2	3.1	18.65	50.7	6.5	18.62	52.7	45.8
2020-03-24 11:40	5.8	46.52	52.0	3.1	18.68	50.7	6.5	18.64	52.7	45.8
2020-03-24 11:50	5.8	46.52	52.0	3.1	18.68	50.7	6.5	18.65	52.8	45.8
2020-03-24 12:00	5.8	46.54	52.1	3.1	18.68	50.7	6.5	18.65	52.8	45.8
2020-03-24 12:10	5.8	46.63	52.1	3.1	18.68	50.8	6.5	18.67	52.7	45.8
2020-03-24 12:20	5.8	46.63	52.1	3.1	18.69	50.8	6.5	18.67	52.8	45.9
2020-03-24 12:30	5.8	46.71	52.2	3.1	18.75	50.9	6.5	18.71	52.8	45.9
2020-03-24 12:40	5.8	46.81	52.3	3.1	18.80	51.0	6.5	18.75	52.9	46.1
2020-03-24 12:50	5.8	46.79	52.3	3.2	18.76	51.0	6.5	18.74	52.9	46.0
2020-03-24 13:00	5.8	46.72	52.3	3.1	18.70	50.9	6.5	18.70	52.8	45.9
2020-03-24 13:10	5.8	46.73	52.2	3.1	18.68	50.8	6.5	18.69	52.8	45.8
2020-03-24 13:20	5.8	46.73	52.3	3.1	18.68	50.8	6.5	18.69	52.8	45.8
2020-03-24 13:30	5.8	46.78	52.3	3.1	18.72	50.8	6.5	18.71	52.8	45.9
2020-03-24 13:40	5.8	46.74	52.5	3.2	18.76	51.0	6.5	18.73	52.8	46.0
2020-03-24 13:50	5.8	46.47	52.2	3.1	18.64	50.9	6.5	18.61	-----	45.8
2020-03-24 14:00	5.8	46.42	52.2	3.1	18.62	50.7	6.5	18.59	-----	45.7
2020-03-24 14:10	5.8	46.39	52.2	3.1	18.60	50.7	6.5	18.57	52.7	45.7
2020-03-24 14:20	5.8	46.38	51.9	3.2	18.60	50.6	6.5	18.56	52.7	45.6
2020-03-24 14:30	5.8	46.50	52.1	3.2	18.62	50.5	6.5	18.61	-----	45.6
2020-03-24 14:40	5.8	46.54	52.0	3.1	18.64	50.6	6.5	18.63	52.8	45.7
2020-03-24 14:50	5.8	46.53	52.1	3.1	18.64	50.7	6.5	18.62	52.7	45.7
2020-03-24 15:00	5.8	46.50	52.1	3.1	18.61	50.6	6.5	18.61	52.7	45.7
2020-03-24 15:10	5.8	46.42	52.1	3.1	18.60	50.6	6.5	18.57	52.7	45.6
2020-03-24 15:20	5.8	46.51	52.0	3.1	18.62	50.5	6.5	18.60	52.7	45.6
2020-03-24 15:30	5.8	46.60	51.9	3.1	18.68	50.7	6.5	18.66	52.7	45.8
2020-03-24 15:40	5.8	46.76	52.0	3.1	18.76	50.9	6.5	18.71	52.9	46.0
2020-03-24 15:50	5.8	46.83	52.1	3.1	18.80	51.1	6.5	18.77	53.0	46.1
2020-03-24 16:00	5.8	46.63	52.1	3.1	18.74	51.0	6.5	18.70	52.9	46.0
2020-03-24 16:10	5.8	46.52	52.1	3.1	18.68	50.8	6.5	18.64	52.8	45.8
2020-03-24 16:20	5.8	46.51	52.1	3.1	18.68	50.8	6.5	18.64	52.8	45.8

Date/Time	GW2i F GPM	GW2i T °F	GW2o °F	GW3i F GPM	GW3i T °F	GW3o °F	GW4i F GPM	GW4i T °F	GW4o °F	GW5i °F
2020-03-24 16:30	5.8	46.53	52.1	3.1	18.68	50.8	6.5	18.66	52.8	45.8
2020-03-24 16:40	5.8	46.59	51.9	3.1	18.69	50.8	6.5	18.67	52.8	45.8
2020-03-24 16:50	5.8	46.84	52.0	3.0	18.85	51.2	6.5	18.79	-----	46.2
2020-03-24 17:00	5.8	46.80	52.2	2.9	18.87	51.5	6.5	18.81	-----	46.4
2020-03-24 17:10	5.8	46.64	52.1	3.0	18.78	51.1	6.5	18.71	-----	46.0
2020-03-24 17:20	5.8	46.67	52.1	3.0	18.80	51.2	6.5	18.72	-----	46.1
2020-03-24 17:30	5.8	46.83	52.2	3.0	18.84	51.2	6.5	18.79	-----	46.1
2020-03-24 17:40	5.8	46.66	52.2	3.1	18.77	51.1	6.5	18.72	-----	46.0
2020-03-24 17:50	5.8	46.53	52.4	3.1	18.69	50.9	6.5	18.66	52.9	45.9
2020-03-24 18:00	5.8	46.59	52.3	3.1	18.72	50.9	6.5	18.67	52.8	45.9
2020-03-24 18:10	5.8	46.83	52.3	3.1	18.84	51.1	6.5	18.78	52.9	46.1
2020-03-24 18:20	5.8	46.76	52.2	3.1	18.81	51.1	6.5	18.75	52.9	46.1
2020-03-24 18:30	5.8	46.76	52.2	3.1	18.79	51.1	6.5	18.74	52.9	46.0
2020-03-24 18:40	5.8	46.91	52.3	3.1	18.83	51.2	6.5	18.80	53.0	46.1
2020-03-24 18:50	5.8	46.96	52.3	3.1	18.88	51.3	6.5	18.82	53.0	46.2
2020-03-24 19:00	5.8	47.02	52.5	3.1	18.92	51.4	6.5	18.85	53.1	46.3
2020-03-24 19:10	5.8	47.02	52.5	3.1	18.90	51.3	6.5	18.85	53.1	46.3
2020-03-24 19:20	5.8	47.02	52.5	3.1	18.88	51.2	6.5	18.84	53.1	46.3
2020-03-24 19:30	5.8	46.94	52.4	3.1	18.86	51.2	6.5	18.81	53.1	46.2
2020-03-24 19:40	5.8	46.86	52.2	3.1	18.81	51.1	6.5	18.78	53.0	46.2
2020-03-24 19:50	5.8	46.83	52.3	3.1	18.80	51.1	6.5	18.77	53.0	46.1
2020-03-24 20:00	5.8	46.79	52.3	3.1	18.80	51.1	6.5	18.73	53.0	46.0
2020-03-24 20:10	5.8	46.82	52.4	3.1	18.80	51.1	6.5	18.73	53.0	46.0
2020-03-24 20:20	5.8	46.83	52.3	3.2	18.80	51.1	6.5	18.77	53.0	46.0
2020-03-24 20:30	5.8	46.80	52.3	3.1	18.80	51.0	6.5	18.76	53.0	46.0
2020-03-24 20:40	5.8	46.75	52.2	3.1	18.80	51.0	6.5	18.73	53.0	46.0
2020-03-24 20:50	5.8	46.75	52.2	3.1	18.80	51.0	6.5	18.73	53.0	46.0
2020-03-24 21:00	5.8	46.73	52.1	3.2	18.79	51.0	6.5	18.73	53.0	46.0
2020-03-24 21:10	5.8	46.73	52.3	3.1	18.78	51.0	6.5	18.73	52.9	46.0
2020-03-24 21:20	5.8	46.73	52.2	3.1	18.80	51.0	6.5	18.73	52.9	46.0
2020-03-24 21:30	5.8	46.73	52.2	3.1	18.80	51.1	6.5	18.73	53.0	46.0
2020-03-24 21:40	5.8	46.73	52.3	3.1	18.80	51.0	6.5	18.73	52.9	46.0
2020-03-24 21:50	5.8	46.73	52.1	3.1	18.80	51.0	6.5	18.73	52.9	46.0
2020-03-24 22:00	5.8	46.73	52.1	3.2	18.77	51.0	6.5	18.73	52.9	46.0
2020-03-24 22:10	5.8	46.73	52.2	3.2	18.76	51.0	6.5	18.73	52.9	46.0
2020-03-24 22:20	5.8	46.69	52.2	3.2	18.76	51.0	6.5	18.70	52.9	46.0
2020-03-24 22:30	5.8	46.63	52.2	3.2	18.76	50.9	6.5	18.69	52.9	45.9
2020-03-24 22:40	5.8	46.63	52.1	3.2	18.74	50.9	6.5	18.69	52.9	45.9
2020-03-24 22:50	5.8	46.63	52.0	3.2	18.73	50.9	6.5	18.69	52.9	46.0
2020-03-24 23:00	5.8	46.65	52.1	3.1	18.75	51.0	6.5	18.69	52.9	45.9
2020-03-24 23:10	5.8	46.70	52.3	3.1	18.76	51.0	6.5	18.69	52.8	45.9
2020-03-24 23:20	5.8	46.69	52.1	3.1	18.76	50.9	6.5	18.69	52.9	45.9
2020-03-24 23:30	5.8	46.66	52.2	3.2	18.75	50.9	6.5	18.69	52.9	45.9
2020-03-24 23:40	5.8	46.63	52.3	3.1	18.72	50.9	6.5	18.69	52.9	45.9
2020-03-24 23:50	5.8	46.61	52.1	3.1	18.70	50.9	6.5	18.67	52.8	45.8
2020-03-25 00:00	5.8	46.52	52.0	3.1	18.68	50.8	6.5	18.65	52.8	45.8
2020-03-25 00:10	5.8	46.52	51.9	3.1	18.68	50.8	6.5	18.63	52.8	45.8
2020-03-25 00:20	5.8	46.45	52.1	3.1	18.66	50.7	6.5	18.61	52.7	45.7

Date/Time	GW2i F GPM	GW2i T °F	GW2o °F	GW3i F GPM	GW3i T °F	GW3o °F	GW4i F GPM	GW4i T °F	GW4o °F	GW5i °F
2020-03-25 00:30	5.8	46.42	52.0	3.1	18.64	50.7	6.5	18.59	52.7	45.7
2020-03-25 00:40	5.8	46.41	52.4	3.1	18.64	50.7	6.5	18.57	52.7	45.7
2020-03-25 00:50	5.8	46.33	52.3	3.1	18.62	50.6	6.5	18.57	52.7	45.6
2020-03-25 01:00	5.8	46.33	51.9	3.1	18.60	50.6	6.5	18.57	52.7	45.6
2020-03-25 01:10	5.8	46.33	51.8	3.1	18.60	50.6	6.5	18.57	52.7	45.6
2020-03-25 01:20	5.8	46.33	51.9	3.1	18.60	50.6	6.5	18.55	52.6	45.6
2020-03-25 01:30	5.8	46.33	51.7	3.1	18.60	50.5	6.5	18.55	52.6	45.6
2020-03-25 01:40	5.8	46.33	51.8	3.1	18.60	50.6	6.5	18.57	52.6	45.6
2020-03-25 01:50	5.8	46.33	51.9	3.1	18.60	50.6	6.5	18.57	52.7	45.6
2020-03-25 02:00	5.8	46.33	51.7	3.1	18.60	50.6	6.5	18.57	52.7	45.6
2020-03-25 02:10	5.8	46.33	51.6	3.1	18.59	50.6	6.5	18.54	52.6	45.6
2020-03-25 02:20	5.8	46.27	51.8	3.1	18.56	50.5	6.5	18.53	52.6	45.5
2020-03-25 02:30	5.8	46.24	51.9	3.0	18.56	50.5	6.5	18.53	52.7	45.5
2020-03-25 02:40	5.8	46.23	51.9	3.0	18.56	50.5	6.5	18.53	52.7	45.5
2020-03-25 02:50	5.8	46.23	51.9	3.0	18.56	50.5	6.5	18.53	52.6	45.5
2020-03-25 03:00	5.8	46.23	51.8	3.1	18.56	50.5	6.5	18.53	52.5	45.5
2020-03-25 03:10	5.8	46.23	51.7	3.0	18.56	50.6	6.5	18.53	52.6	45.5
2020-03-25 03:20	5.8	46.24	51.9	3.0	18.56	50.5	6.6	18.53	52.6	45.5
2020-03-25 03:30	5.8	46.25	51.9	3.0	18.56	50.5	6.6	18.53	52.6	45.5
2020-03-25 03:40	5.8	46.31	51.7	3.0	18.57	50.5	6.6	18.53	52.6	45.5
2020-03-25 03:50	5.8	46.24	51.8	3.0	18.56	50.6	6.6	18.53	52.6	45.5
2020-03-25 04:00	5.8	46.23	51.8	3.1	18.56	50.5	6.6	18.53	52.5	45.5
2020-03-25 04:10	5.8	46.31	51.8	3.0	18.57	50.5	6.6	18.53	52.5	45.5
2020-03-25 04:20	5.8	46.30	51.8	3.1	18.57	50.6	6.6	18.53	52.6	45.5
2020-03-25 04:30	5.8	46.31	51.9	3.0	18.58	50.5	6.6	18.53	52.5	45.5
2020-03-25 04:40	5.8	46.33	52.0	3.1	18.60	50.6	6.6	18.55	52.5	45.5
2020-03-25 04:50	5.8	46.33	51.9	3.0	18.60	50.6	6.6	18.54	52.6	45.5
2020-03-25 05:00	5.8	46.33	52.0	3.1	18.57	50.6	6.6	18.53	52.5	45.5
2020-03-25 05:10	5.8	46.33	51.7	3.0	18.58	50.5	6.6	18.54	52.6	45.6
2020-03-25 05:20	5.8	46.33	52.0	3.0	18.60	50.5	6.6	18.56	52.5	45.6
2020-03-25 05:30	5.8	46.33	52.2	3.0	18.60	50.6	6.6	18.56	52.6	45.6
2020-03-25 05:40	5.8	46.32	52.0	3.1	18.59	50.6	6.6	18.55	52.6	45.5
2020-03-25 05:50	5.8	46.19	51.8	3.1	18.55	50.5	6.6	18.51	52.5	45.4
2020-03-25 06:00	5.8	46.20	51.8	3.0	18.55	50.4	6.6	18.50	52.5	45.4
2020-03-25 06:10	5.8	46.27	51.9	3.1	18.56	50.5	6.6	18.53	52.5	45.5
2020-03-25 06:20	5.8	46.13	51.7	3.1	18.53	50.4	6.6	18.47	52.5	45.4
2020-03-25 06:30	5.8	46.13	51.7	3.0	18.52	50.4	6.6	18.45	52.4	45.4
2020-03-25 06:40	5.8	46.13	51.5	3.0	18.52	50.4	6.6	18.48	52.4	45.4
2020-03-25 06:50	5.8	46.12	51.7	3.1	18.52	50.4	6.6	18.46	52.5	45.4
2020-03-25 07:00	5.8	46.09	51.8	3.1	18.52	50.3	6.5	18.45	52.5	45.4
2020-03-25 07:10	5.8	46.07	51.7	3.0	18.52	50.4	6.6	18.45	52.5	45.3
2020-03-25 07:20	5.8	46.13	51.7	3.0	18.52	50.4	6.6	18.48	52.5	45.3
2020-03-25 07:30	5.8	46.15	51.6	3.0	18.54	50.4	6.6	18.50	52.5	45.4
2020-03-25 07:40	5.8	46.12	51.5	3.1	18.54	50.5	6.6	18.49	52.5	45.4
2020-03-25 07:50	5.8	46.09	51.5	3.1	18.51	50.4	6.6	18.46	52.4	45.4
2020-03-25 08:00	5.8	46.16	51.7	3.1	18.55	50.4	6.6	18.49	52.5	45.4
2020-03-25 08:10	5.8	46.24	51.7	3.1	18.57	50.4	6.6	18.51	52.5	45.5
2020-03-25 08:20	5.8	46.33	51.8	3.0	18.60	50.6	6.6	18.54	52.5	45.6

Date/Time	GW2i F GPM	GW2i T °F	GW2o °F	GW3i F GPM	GW3i T °F	GW3o °F	GW4i F GPM	GW4i T °F	GW4o °F	GW5i °F
2020-03-25 08:30	5.8	46.42	52.0	3.0	18.65	50.7	6.6	18.59	52.6	45.7
2020-03-25 08:40	5.8	46.42	51.8	3.0	18.67	50.8	6.6	18.61	52.7	45.7
2020-03-25 08:50	5.8	46.46	51.9	3.0	18.68	50.8	6.5	18.62	52.7	45.7
2020-03-25 09:00	5.8	46.49	52.0	3.1	18.68	50.9	6.5	18.65	52.7	45.9
2020-03-25 09:10	5.8	46.62	52.2	2.9	18.74	50.9	6.5	18.68	52.8	45.9
2020-03-25 09:20	5.8	46.70	52.0	3.0	18.78	51.0	6.5	18.72	52.8	46.0
2020-03-25 09:30	5.8	46.91	52.0	2.9	18.86	51.2	6.5	18.80	52.9	46.2
2020-03-25 09:40	5.8	46.95	52.1	2.9	18.89	51.4	6.5	18.82	53.0	46.3
2020-03-25 09:50	5.8	47.10	52.4	2.8	18.95	51.4	6.5	18.89	53.0	46.4
2020-03-25 10:00	5.8	47.28	52.3	2.8	19.06	51.7	6.5	18.98	53.1	46.7
2020-03-25 10:10	5.8	47.21	52.5	2.8	19.04	51.7	6.5	18.95	53.2	46.7
2020-03-25 10:20	5.8	47.42	52.5	2.8	19.12	51.8	6.5	19.03	53.2	46.8
2020-03-25 10:30	5.8	47.63	52.6	2.8	19.20	52.0	6.5	19.11	53.3	47.0
2020-03-25 10:40	5.8	47.79	52.6	2.7	19.30	52.2	6.5	19.19	53.5	47.3
2020-03-25 10:50	5.8	48.11	53.2	2.7	19.45	52.6	6.6	19.33	53.6	47.6
2020-03-25 11:00	5.8	48.09	53.0	2.8	19.49	52.8	6.5	19.35	53.7	47.8
2020-03-25 11:10	5.8	48.53	53.3	2.8	19.68	53.0	6.5	19.52	53.8	48.2
2020-03-25 11:20	5.8	48.87	53.6	2.9	19.83	53.5	6.5	19.68	54.1	48.7
2020-03-25 11:30	5.8	48.84	53.6	2.9	19.81	53.6	6.5	19.67	54.3	48.6
2020-03-25 11:40	5.8	48.97	53.9	2.8	19.89	53.6	6.5	19.73	54.3	48.8
2020-03-25 11:50	5.8	49.24	54.1	2.8	20.02	53.9	6.6	19.85	54.5	49.1
2020-03-25 12:00	5.8	49.79	54.2	2.8	20.30	54.5	6.6	20.09	54.7	49.6
2020-03-25 12:10	5.8	50.09	54.5	2.8	20.47	55.2	6.6	20.24	55.0	50.3
2020-03-25 12:20	5.8	50.27	54.6	2.8	20.52	55.5	6.6	20.32	55.2	50.4
2020-03-25 12:30	5.8	50.76	54.9	2.8	20.70	55.7	6.6	20.49	55.4	50.7
2020-03-25 12:40	5.8	51.13	55.1	2.8	20.89	56.1	6.6	20.67	55.7	51.1
2020-03-25 12:50	5.8	51.15	55.5	2.8	20.89	56.2	6.6	20.68	55.8	51.2
2020-03-25 13:00	5.8	51.56	55.7	2.8	21.06	56.5	6.6	20.86	56.0	51.6
2020-03-25 13:10	5.8	51.71	55.6	2.8	21.13	56.8	6.6	20.93	56.3	52.1
2020-03-25 13:20	5.8	52.00	55.8	2.8	21.20	57.1	6.6	21.00	56.3	52.0
2020-03-25 13:30	5.8	52.18	56.0	2.8	21.32	57.4	6.6	21.12	56.6	52.5
2020-03-25 13:40	5.8	52.31	56.1	2.9	21.34	57.5	6.6	21.15	56.7	52.6
2020-03-25 13:50	5.8	52.53	56.4	2.9	21.44	57.8	6.6	21.28	56.9	52.7
2020-03-25 14:00	5.8	52.85	56.5	2.8	21.55	58.0	6.6	21.37	57.0	53.0
2020-03-25 14:10	5.8	53.11	56.8	2.9	21.69	58.5	6.6	21.50	57.2	53.4
2020-03-25 14:20	5.8	53.54	57.3	2.9	21.83	58.5	6.6	21.66	57.4	53.8
2020-03-25 14:30	5.8	53.83	57.3	2.9	21.98	59.0	6.6	21.80	57.7	54.1
2020-03-25 14:40	5.8	54.08	57.6	2.9	22.09	59.2	6.6	21.91	57.9	54.4
2020-03-25 14:50	5.8	54.26	57.7	2.8	22.14	59.5	6.6	21.96	58.1	54.5
2020-03-25 15:00	5.8	54.08	57.7	2.9	22.11	59.5	6.6	21.94	58.2	54.6
2020-03-25 15:10	5.8	54.05	57.7	2.9	22.06	59.4	6.6	21.89	58.1	54.3
2020-03-25 15:20	5.8	54.32	57.9	2.9	22.16	59.5	6.6	21.99	58.2	54.5
2020-03-25 15:30	5.8	54.51	57.9	2.9	22.21	59.6	6.6	22.05	58.3	54.6
2020-03-25 15:40	5.8	54.90	58.4	2.9	22.41	60.0	6.6	22.23	58.6	55.0
2020-03-25 15:50	5.8	54.96	58.5	2.9	22.39	60.2	6.6	22.23	58.7	55.1
2020-03-25 16:00	5.8	55.10	58.5	2.9	22.47	60.3	6.6	22.29	58.7	55.3
2020-03-25 16:10	5.8	55.28	58.4	2.9	22.54	60.3	6.6	22.36	58.8	55.4
2020-03-25 16:20	5.8	55.50	58.8	2.9	22.63	60.7	6.6	22.45	59.0	55.6

Date/Time	GW2i F GPM	GW2i T °F	GW2o °F	GW3i F GPM	GW3i T °F	GW3o °F	GW4i F GPM	GW4i T °F	GW4o °F	GW5i °F
2020-03-25 16:30	5.8	55.52	58.8	2.9	22.64	60.7	6.6	22.45	59.1	55.7
2020-03-25 16:40	5.8	55.71	59.2	2.9	22.73	60.9	6.6	22.54	59.2	55.8
2020-03-25 16:50	5.8	55.83	59.0	2.9	22.77	61.0	6.6	22.59	59.3	55.9
2020-03-25 17:00	5.8	56.08	59.3	3.0	22.85	61.2	6.6	22.67	59.5	56.0
2020-03-25 17:10	5.8	56.22	59.5	3.0	22.89	61.2	6.6	22.71	59.7	56.3
2020-03-25 17:20	5.8	56.17	59.4	3.0	22.86	61.3	6.6	22.70	59.6	56.1
2020-03-25 17:30	5.8	56.24	59.5	3.0	22.85	61.3	6.6	22.70	59.7	56.1
2020-03-25 17:40	5.8	56.17	59.5	3.0	22.81	61.3	6.6	22.67	59.7	56.0
2020-03-25 17:50	5.8	56.21	59.6	3.0	22.83	61.1	6.6	22.68	59.7	56.1
2020-03-25 18:00	5.8	56.10	59.5	3.0	22.75	61.0	6.6	22.62	59.7	55.8
2020-03-25 18:10	5.8	55.87	59.4	3.0	22.60	60.6	6.6	22.47	59.6	55.5
2020-03-25 18:20	5.8	55.78	59.3	3.0	22.54	60.3	6.6	22.41	59.5	55.3
2020-03-25 18:30	5.8	55.69	59.4	3.0	22.51	60.3	6.6	22.39	59.4	55.3
2020-03-25 18:40	5.8	55.57	59.4	3.0	22.46	60.2	6.6	22.32	59.4	55.2
2020-03-25 18:50	5.8	55.33	59.3	3.0	22.34	59.9	6.6	22.23	59.2	54.9
2020-03-25 19:00	5.8	55.15	59.1	3.0	22.28	59.8	6.6	22.15	59.2	54.7
2020-03-25 19:10	5.8	54.96	59.0	3.0	22.21	59.6	6.6	22.09	59.1	54.5
2020-03-25 19:20	5.8	54.77	58.8	3.0	22.09	59.3	6.6	21.98	59.0	54.2
2020-03-25 19:30	5.8	54.59	58.7	2.9	22.00	59.1	6.6	21.90	58.9	54.0
2020-03-25 19:40	5.8	54.42	58.5	2.9	21.92	58.9	6.6	21.84	58.7	53.8
2020-03-25 19:50	5.8	54.35	58.4	2.9	21.88	58.7	6.6	21.78	58.7	53.7
2020-03-25 20:00	5.8	54.27	58.5	3.0	21.85	58.6	6.6	21.76	58.7	53.6
2020-03-25 20:10	5.8	54.22	58.5	3.0	21.84	58.6	6.6	21.73	58.6	53.5
2020-03-25 20:20	5.8	54.13	58.4	3.0	21.80	58.6	6.6	21.71	58.6	53.4
2020-03-25 20:30	5.9	54.13	58.5	3.0	21.78	58.5	6.6	21.69	58.5	53.4
2020-03-25 20:40	5.8	54.07	58.4	3.0	21.75	58.5	6.6	21.67	58.5	53.3
2020-03-25 20:50	5.9	53.96	58.4	3.0	21.71	58.3	6.6	21.63	58.4	53.2
2020-03-25 21:00	5.9	53.84	58.3	3.0	21.67	58.3	6.6	21.60	58.4	53.1
2020-03-25 21:10	5.8	53.83	58.2	3.0	21.64	58.2	6.6	21.57	58.3	53.1
2020-03-25 21:20	5.8	53.76	58.3	2.9	21.63	58.2	6.6	21.55	58.3	53.0
2020-03-25 21:30	5.8	53.69	58.1	2.9	21.59	58.1	6.6	21.51	58.3	52.9
2020-03-25 21:40	5.8	53.56	58.0	2.9	21.54	58.0	6.6	21.49	58.2	52.9
2020-03-25 21:50	5.8	53.45	58.0	2.9	21.50	57.8	6.6	21.43	58.2	52.8
2020-03-25 22:00	5.8	53.38	57.9	2.9	21.45	57.7	6.6	21.39	58.1	52.6
2020-03-25 22:10	5.8	53.29	57.9	2.9	21.43	57.6	6.6	21.36	58.1	52.5
2020-03-25 22:20	5.8	53.21	57.9	3.0	21.38	57.5	6.6	21.32	58.1	52.4
2020-03-25 22:30	5.8	53.09	57.8	3.0	21.33	57.4	6.6	21.27	58.0	52.3
2020-03-25 22:40	5.8	52.95	57.6	3.1	21.27	57.3	6.6	21.21	57.9	52.2
2020-03-25 22:50	5.8	52.85	57.6	3.1	21.23	57.0	6.6	21.19	57.8	52.1
2020-03-25 23:00	5.8	52.74	57.6	3.1	21.19	57.0	6.6	21.13	57.7	51.9
2020-03-25 23:10	5.8	52.65	57.5	3.2	21.17	56.9	6.6	21.10	57.7	51.9
2020-03-25 23:20	5.9	52.60	57.3	3.1	21.13	56.9	6.6	21.07	57.6	51.8
2020-03-25 23:30	5.8	52.49	57.3	3.2	21.09	56.8	6.6	21.04	57.6	51.7
2020-03-25 23:40	5.9	52.39	57.3	3.1	21.04	56.6	6.6	20.99	57.6	51.6
2020-03-25 23:50	5.8	52.23	57.2	3.1	20.98	56.6	6.6	20.93	57.4	51.5
2020-03-26 00:00	5.8	52.10	57.1	3.1	20.93	56.4	6.6	20.88	57.4	51.4
2020-03-26 00:10	5.8	51.93	57.1	3.1	20.86	56.2	6.6	20.82	57.3	51.2
2020-03-26 00:20	5.8	51.83	57.0	3.1	20.81	56.1	6.6	20.77	57.3	51.0

Date/Time	GW2i F GPM	GW2i T °F	GW2o °F	GW3i F GPM	GW3i T °F	GW3o °F	GW4i F GPM	GW4i T °F	GW4o °F	GW5i °F
2020-03-26 00:30	5.8	51.73	56.9	3.1	20.78	56.0	6.6	20.73	57.2	51.0
2020-03-26 00:40	5.8	51.55	56.8	3.2	20.70	55.8	6.6	20.65	57.1	50.8
2020-03-26 00:50	5.8	51.49	56.6	3.1	20.66	55.7	6.6	20.61	57.0	50.6
2020-03-26 01:00	5.8	51.37	56.6	3.1	20.61	55.7	6.6	20.58	57.1	50.6
2020-03-26 01:10	5.8	51.23	56.4	3.1	20.57	55.5	6.6	20.52	56.9	50.5
2020-03-26 01:20	5.8	51.13	56.3	3.1	20.52	55.5	6.6	20.48	56.8	50.4
2020-03-26 01:30	5.8	51.06	56.6	3.1	20.48	55.3	6.6	20.45	56.8	50.3
2020-03-26 01:40	5.8	50.91	56.2	3.1	20.43	55.2	6.6	20.40	56.7	50.2
2020-03-26 01:50	5.8	50.81	56.1	3.2	20.38	55.1	6.6	20.35	56.6	50.0
2020-03-26 02:00	5.8	50.65	55.9	3.2	20.33	55.0	6.5	20.30	56.5	49.9
2020-03-26 02:10	5.9	50.61	55.9	3.1	20.28	54.9	6.6	20.25	56.5	49.8
2020-03-26 02:20	5.8	50.51	55.9	3.2	20.25	54.8	6.5	20.24	56.4	49.7
2020-03-26 02:30	5.8	50.33	55.7	3.2	20.18	54.7	6.5	20.16	56.3	49.6
2020-03-26 02:40	5.8	50.31	55.8	3.1	20.16	54.6	6.5	20.13	56.3	49.5
2020-03-26 02:50	5.8	50.21	55.9	3.1	20.13	54.6	6.5	20.11	56.3	49.4
2020-03-26 03:00	5.8	50.15	55.7	3.2	20.12	54.5	6.5	20.08	56.2	49.4
2020-03-26 03:10	5.8	50.09	55.5	3.2	20.08	54.5	6.5	20.05	56.1	49.3
2020-03-26 03:20	5.8	49.86	55.3	3.1	20.00	54.3	6.5	19.98	56.1	49.2
2020-03-26 03:30	5.8	49.83	55.3	3.2	19.98	54.1	6.5	19.95	55.9	49.0
2020-03-26 03:40	5.8	49.82	55.3	3.2	19.98	54.2	6.5	19.96	55.9	49.0
2020-03-26 03:50	5.8	49.72	55.3	3.1	19.94	54.2	6.5	19.91	55.8	48.9
2020-03-26 04:00	5.8	49.63	55.3	3.2	19.88	54.0	6.5	19.86	55.8	48.8
2020-03-26 04:10	5.8	49.63	55.2	3.2	19.89	54.0	6.5	19.86	55.8	48.8
2020-03-26 04:20	5.8	49.53	55.1	3.2	19.88	54.0	6.5	19.85	55.7	48.8
2020-03-26 04:30	5.8	49.52	55.0	3.2	19.84	53.9	6.5	19.82	55.7	48.7
2020-03-26 04:40	5.8	49.49	55.1	3.2	19.84	53.9	6.5	19.81	55.7	48.6
2020-03-26 04:50	5.8	49.47	55.1	3.2	19.82	53.9	6.5	19.79	55.7	48.6
2020-03-26 05:00	5.8	49.51	55.1	3.2	19.84	53.9	6.5	19.81	55.7	48.7
2020-03-26 05:10	5.8	49.58	55.1	3.2	19.86	53.9	6.5	19.83	55.7	48.7
2020-03-26 05:20	5.8	49.67	55.2	3.2	19.90	54.0	6.5	19.87	55.7	48.8
2020-03-26 05:30	5.8	49.78	55.3	3.2	19.95	54.1	6.5	19.91	55.7	48.9
2020-03-26 05:40	5.8	49.86	55.3	3.2	20.00	54.3	6.5	19.97	55.8	49.0
2020-03-26 05:50	5.8	49.99	55.4	3.2	20.03	54.3	6.5	20.00	55.8	49.1
2020-03-26 06:00	5.9	50.12	55.4	3.2	20.09	54.4	6.5	20.05	55.9	49.2
2020-03-26 06:10	5.9	50.23	55.5	3.3	20.14	54.6	6.5	20.12	56.0	49.4
2020-03-26 06:20	5.8	50.23	55.5	3.1	20.16	54.6	6.5	20.13	56.0	49.4
2020-03-26 06:30	5.8	50.32	55.4	3.2	20.20	54.7	6.5	20.13	56.0	49.5
2020-03-26 06:40	5.8	50.32	55.5	3.1	20.20	54.8	6.5	20.15	56.1	49.5
2020-03-26 06:50	5.8	50.34	55.6	3.2	20.20	54.7	6.5	20.17	56.0	49.6
2020-03-26 07:00	5.8	50.41	55.7	3.2	20.22	54.8	6.5	20.19	56.1	49.6
2020-03-26 07:10	5.8	50.56	55.7	3.2	20.27	54.9	6.5	20.24	56.2	49.7
2020-03-26 07:20	5.8	50.71	55.8	3.1	20.36	55.0	6.5	20.31	56.3	50.0
2020-03-26 07:30	5.8	50.82	55.9	3.1	20.40	55.1	6.5	20.34	56.3	50.0
2020-03-26 07:40	5.8	50.89	55.8	3.1	20.44	55.2	6.5	20.39	56.3	50.1
2020-03-26 07:50	5.8	51.05	55.8	3.2	20.51	55.4	6.5	20.45	56.4	50.3
2020-03-26 08:00	5.8	51.23	56.2	3.1	20.58	55.5	6.5	20.52	56.6	50.4
2020-03-26 08:10	5.8	51.46	56.3	3.1	20.67	55.8	6.5	20.61	56.6	50.6
2020-03-26 08:20	5.8	51.87	56.4	3.1	20.86	56.1	6.5	20.78	56.9	51.0

Date/Time	GW2i F GPM	GW2i T °F	GW2o °F	GW3i F GPM	GW3i T °F	GW3o °F	GW4i F GPM	GW4i T °F	GW4o °F	GW5i °F
2020-03-26 08:30	5.8	52.19	56.7	3.1	20.98	56.5	6.5	20.91	57.1	51.3
2020-03-26 08:40	5.8	52.41	57.0	3.1	21.05	56.7	6.5	20.98	57.2	51.6
2020-03-26 08:50	5.8	52.40	56.9	3.1	21.04	56.8	6.5	20.97	57.3	51.6
2020-03-26 09:00	5.8	52.42	57.0	3.1	21.04	56.8	6.5	20.98	57.3	51.6
2020-03-26 09:10	5.8	52.46	57.1	3.1	21.09	56.9	6.5	21.03	57.4	51.7
2020-03-26 09:20	5.8	52.67	57.3	3.2	21.16	57.0	6.5	21.10	57.5	51.8
2020-03-26 09:30	5.8	52.90	57.5	3.1	21.23	57.2	6.5	21.19	57.6	52.0
2020-03-26 09:40	5.8	52.96	57.5	3.1	21.29	57.3	6.5	21.22	57.7	52.2
2020-03-26 09:50	5.8	53.12	57.5	3.1	21.32	57.4	6.5	21.28	57.8	52.3
2020-03-26 10:00	5.8	53.21	57.6	3.1	21.37	57.6	6.5	21.32	57.9	52.4
2020-03-26 10:10	5.8	53.36	57.7	3.1	21.43	57.7	6.5	21.37	57.9	52.5
2020-03-26 10:20	5.8	53.54	57.8	3.1	21.51	57.8	6.5	21.45	58.1	52.7
2020-03-26 10:30	5.8	53.78	58.0	3.1	21.60	58.0	6.5	21.54	58.1	52.9
2020-03-26 10:40	5.8	54.00	58.2	3.0	21.71	58.3	6.5	21.64	58.3	53.2
2020-03-26 10:50	5.9	54.11	58.4	3.0	21.76	58.6	6.5	21.69	58.4	53.4
2020-03-26 11:00	5.8	54.18	58.4	3.0	21.81	58.6	6.5	21.73	58.5	53.5
2020-03-26 11:10	5.8	54.37	58.5	2.9	21.88	58.7	6.5	21.80	58.6	53.7
2020-03-26 11:20	5.8	54.62	58.7	2.9	21.99	59.0	6.5	21.90	58.8	53.9
2020-03-26 11:30	5.8	54.88	58.9	3.0	22.09	59.3	6.5	22.01	58.9	54.2
2020-03-26 11:40	5.8	55.23	59.1	3.0	22.24	59.6	6.5	22.15	59.1	54.5
2020-03-26 11:50	5.8	55.66	59.4	2.9	22.44	60.0	6.5	22.34	59.3	55.0
2020-03-26 12:00	5.8	56.07	59.7	2.9	22.64	60.5	6.5	22.53	59.7	55.5
2020-03-26 12:10	5.9	56.35	60.0	3.0	22.74	60.8	6.5	22.64	59.9	55.8
2020-03-26 12:20	5.9	56.65	60.2	3.0	22.86	61.1	6.5	22.75	60.1	56.1
2020-03-26 12:30	5.9	56.98	60.3	3.0	22.99	61.4	6.5	22.88	60.3	56.4
2020-03-26 12:40	5.9	57.31	60.6	3.0	23.14	61.8	6.5	23.02	60.6	56.7
2020-03-26 12:50	5.9	57.78	61.0	2.9	23.34	62.2	6.5	23.22	60.8	57.2
2020-03-26 13:00	5.9	58.37	61.2	2.9	23.60	62.8	6.5	23.46	61.1	57.9
2020-03-26 13:10	5.9	59.15	61.9	2.9	23.98	63.7	6.5	23.82	61.7	58.9
2020-03-26 13:20	5.9	59.94	62.4	2.9	24.29	64.5	6.5	24.14	62.1	59.6
2020-03-26 13:30	5.9	60.16	62.6	2.9	24.36	64.7	6.5	24.21	62.5	59.9
2020-03-26 13:40	5.9	60.51	62.9	2.9	24.52	65.1	6.5	24.36	62.7	60.1
2020-03-26 13:50	5.9	60.97	63.3	2.9	24.73	65.5	6.5	24.55	63.0	60.6
2020-03-26 14:00	5.9	61.30	63.5	2.9	24.89	66.1	6.5	24.71	63.4	61.1
2020-03-26 14:10	5.9	61.87	64.0	2.9	25.18	66.6	6.5	24.98	63.7	61.7
2020-03-26 14:20	5.9	62.12	64.2	2.9	25.27	67.0	6.6	25.08	64.0	62.0
2020-03-26 14:30	5.9	62.59	64.6	2.8	25.52	67.4	6.6	25.30	64.3	62.6
2020-03-26 14:40	5.9	62.91	64.9	2.8	25.68	68.0	6.6	25.48	64.7	63.1
2020-03-26 14:50	5.9	63.10	65.0	2.8	25.75	68.3	6.6	25.55	64.9	63.4
2020-03-26 15:00	5.9	63.59	65.3	2.8	25.96	68.8	6.6	25.77	65.1	63.8
2020-03-26 15:10	5.9	63.78	65.5	2.8	25.98	69.0	6.6	25.82	65.4	64.0
2020-03-26 15:20	5.9	63.93	65.7	2.7	26.05	69.1	6.5	25.86	65.5	64.1
2020-03-26 15:30	5.9	64.11	65.9	2.7	26.10	69.2	6.6	25.94	65.7	64.1
2020-03-26 15:40	5.9	64.20	66.0	2.7	26.07	69.0	6.6	25.90	65.8	63.9
2020-03-26 15:50	5.9	64.25	66.2	2.7	26.20	69.4	6.6	26.00	65.9	64.6
2020-03-26 16:00	5.9	64.89	66.4	2.7	26.46	70.0	6.5	26.27	66.2	64.9
2020-03-26 16:10	5.9	64.99	66.6	2.6	26.47	70.2	6.6	26.31	66.4	65.1
2020-03-26 16:20	5.9	65.11	66.8	2.7	26.55	70.2	6.5	26.34	66.6	65.2

Date/Time	GW2i F GPM	GW2i T °F	GW2o °F	GW3i F GPM	GW3i T °F	GW3o °F	GW4i F GPM	GW4i T °F	GW4o °F	GW5i °F
2020-03-26 16:30	5.9	65.58	67.1	2.6	26.74	70.7	6.5	26.54	66.8	65.6
2020-03-26 16:40	5.9	65.65	67.3	2.6	26.80	71.1	6.5	26.59	67.0	65.7
2020-03-26 16:50	5.9	65.48	67.3	2.6	26.68	70.7	6.5	26.48	67.0	65.5
2020-03-26 17:00	5.9	65.81	67.5	2.7	26.76	70.8	6.5	26.58	67.1	65.6
2020-03-26 17:10	5.9	66.00	67.7	2.6	26.82	71.0	6.5	26.67	67.3	65.9
2020-03-26 17:20	5.9	65.57	67.5	2.6	26.64	70.8	6.5	26.47	67.2	65.5
2020-03-26 17:30	5.9	65.44	67.4	2.7	26.60	70.5	6.5	26.43	67.2	65.4
2020-03-26 17:40	5.9	65.34	67.4	2.7	26.53	70.4	6.5	26.37	67.2	65.2
2020-03-26 17:50	5.9	65.41	67.4	2.7	26.54	70.3	6.5	26.39	67.2	65.2
2020-03-26 18:00	5.9	65.25	67.4	2.7	26.48	70.2	6.5	26.33	67.2	65.1
2020-03-26 18:10	5.9	65.00	67.2	2.7	26.37	70.0	6.5	26.23	67.1	64.8
2020-03-26 18:20	5.9	64.75	67.1	2.7	26.25	69.7	6.5	26.12	66.9	64.5
2020-03-26 18:30	5.9	64.47	66.9	2.7	26.07	69.4	6.5	25.97	66.8	64.1
2020-03-26 18:40	5.9	64.28	66.8	2.7	25.97	68.9	6.5	25.87	66.6	63.8
2020-03-26 18:50	5.9	64.06	66.7	2.7	25.90	68.7	6.5	25.79	66.5	63.6
2020-03-26 19:00	5.9	63.67	66.4	2.8	25.75	68.4	6.5	25.62	66.3	63.3
2020-03-26 19:10	5.9	63.21	66.2	2.8	25.53	67.8	6.5	25.42	66.1	62.8
2020-03-26 19:20	5.9	62.80	65.9	2.9	25.32	67.1	6.5	25.23	65.8	62.2
2020-03-26 19:30	5.9	62.34	65.7	2.9	25.13	66.7	6.5	25.04	65.6	61.8
2020-03-26 19:40	5.9	61.84	65.5	2.9	24.91	66.2	6.5	24.83	65.2	61.3
2020-03-26 19:50	5.9	61.37	65.2	2.9	24.71	65.7	6.5	24.64	65.0	60.8
2020-03-26 20:00	5.9	61.01	65.0	2.9	24.55	65.3	6.5	24.49	64.7	60.4
2020-03-26 20:10	5.9	60.62	64.9	2.9	24.39	65.0	6.6	24.33	64.5	60.0
2020-03-26 20:20	5.9	60.25	64.4	2.9	24.23	64.6	6.6	24.18	64.2	59.6
2020-03-26 20:30	5.9	59.97	64.2	3.0	24.11	64.3	6.6	24.05	64.0	59.3
2020-03-26 20:40	5.9	59.71	64.0	3.0	24.01	64.0	6.5	23.96	63.8	59.0
2020-03-26 20:50	5.8	59.42	63.9	3.1	23.89	63.8	6.5	23.84	63.6	58.8
2020-03-26 21:00	5.9	59.18	63.8	3.1	23.79	63.5	6.5	23.74	63.4	58.5
2020-03-26 21:10	5.9	58.91	63.4	3.1	23.68	63.3	6.5	23.63	63.3	58.2
2020-03-26 21:20	5.9	58.65	63.2	3.1	23.57	63.1	6.5	23.52	63.1	57.9
2020-03-26 21:30	5.8	58.42	63.0	3.1	23.47	62.8	6.5	23.42	63.0	57.7
2020-03-26 21:40	5.9	58.19	62.9	3.1	23.38	62.6	6.5	23.34	62.8	57.5
2020-03-26 21:50	5.9	57.93	62.7	3.2	23.29	62.4	6.5	23.23	62.7	57.2
2020-03-26 22:00	5.9	57.72	62.5	3.1	23.19	62.1	6.5	23.14	62.5	57.0
2020-03-26 22:10	5.9	57.60	62.3	3.1	23.13	62.0	6.5	23.09	62.4	56.9
2020-03-26 22:20	5.9	57.49	62.2	3.2	23.10	61.8	6.5	23.05	62.3	56.8
2020-03-26 22:30	5.9	57.36	62.2	3.1	23.05	61.8	6.5	22.99	62.2	56.6
2020-03-26 22:40	5.9	57.17	62.1	3.1	22.98	61.6	6.5	22.93	62.1	56.5
2020-03-26 22:50	5.9	57.08	62.0	3.1	22.92	61.4	6.5	22.88	62.1	56.3
2020-03-26 23:00	5.9	56.96	61.9	3.2	22.89	61.3	6.5	22.83	62.0	56.2
2020-03-26 23:10	5.9	56.83	61.7	3.2	22.84	61.1	6.5	22.79	61.9	56.1
2020-03-26 23:20	5.9	56.83	61.7	3.1	22.82	61.1	6.5	22.77	61.8	56.1
2020-03-26 23:30	5.8	56.81	61.7	3.2	22.80	61.1	6.5	22.77	61.7	56.1
2020-03-26 23:40	5.9	56.67	61.7	3.2	22.77	61.1	6.5	22.71	61.7	56.0
2020-03-26 23:50	5.9	56.54	61.5	3.2	22.71	60.9	6.5	22.67	61.6	55.8
2020-03-27 00:00	5.9	56.41	61.5	3.2	22.66	60.8	6.5	22.62	61.6	55.7
2020-03-27 00:10	5.8	56.33	61.4	3.2	22.62	60.6	6.5	22.57	61.4	55.6
2020-03-27 00:20	5.9	56.48	61.3	3.2	22.67	60.6	6.5	22.62	61.4	55.6

Date/Time	GW2i F GPM	GW2i T °F	GW2o °F	GW3i F GPM	GW3i T °F	GW3o °F	GW4i F GPM	GW4i T °F	GW4o °F	GW5i °F
2020-03-27 00:30	5.9	56.55	61.3	3.3	22.72	60.9	6.5	22.68	61.6	55.8
2020-03-27 00:40	5.8	56.49	61.5	3.2	22.70	60.8	6.5	22.65	61.5	55.8
2020-03-27 00:50	5.9	56.42	61.3	3.3	22.68	60.8	6.5	22.63	61.5	55.7
2020-03-27 01:00	5.8	56.42	61.2	3.2	22.65	60.8	6.5	22.61	61.4	55.7
2020-03-27 01:10	5.8	56.40	61.2	3.2	22.64	60.8	6.5	22.59	61.4	55.6
2020-03-27 01:20	5.8	56.42	61.4	3.3	22.64	60.8	6.5	22.61	61.5	55.7
2020-03-27 01:30	5.8	56.37	61.4	3.2	22.65	60.7	6.5	22.59	61.5	55.7
2020-03-27 01:40	5.9	56.41	61.3	3.2	22.64	60.7	6.5	22.60	61.4	55.6
2020-03-27 01:50	5.8	56.33	61.1	3.2	22.64	60.7	6.5	22.57	61.4	55.6
2020-03-27 02:00	5.8	56.29	61.3	3.2	22.63	60.7	6.5	22.57	61.4	55.6
2020-03-27 02:10	5.8	56.08	61.2	3.3	22.56	60.5	6.5	22.50	61.3	55.5
2020-03-27 02:20	5.8	56.02	61.1	3.2	22.52	60.4	6.5	22.46	61.2	55.3
2020-03-27 02:30	5.8	56.01	60.9	3.2	22.51	60.4	6.5	22.45	61.1	55.3
2020-03-27 02:40	5.8	55.94	60.9	3.2	22.48	60.3	6.5	22.41	61.1	55.3
2020-03-27 02:50	5.8	55.92	60.8	3.2	22.48	60.3	6.5	22.41	61.1	55.2
2020-03-27 03:00	5.8	55.98	60.9	3.3	22.50	60.2	6.5	22.43	61.1	55.2
2020-03-27 03:10	5.9	56.12	61.0	3.2	22.54	60.3	6.5	22.49	61.2	55.3
2020-03-27 03:20	5.8	55.91	60.9	3.2	22.44	60.2	6.5	22.40	61.1	55.2
2020-03-27 03:30	5.8	56.02	60.8	3.0	22.48	60.1	6.5	22.44	61.1	55.2
2020-03-27 03:40	5.8	56.09	60.9	3.0	22.51	60.2	6.5	22.46	61.1	55.3
2020-03-27 03:50	5.8	56.13	61.0	3.1	22.54	60.3	6.5	22.50	61.1	55.4
2020-03-27 04:00	5.8	56.06	61.0	3.1	22.52	60.3	6.5	22.48	61.1	55.4
2020-03-27 04:10	5.8	55.94	60.8	3.1	22.48	60.3	6.5	22.43	61.1	55.3
2020-03-27 04:20	5.8	55.87	60.9	3.2	22.43	60.2	6.5	22.39	-----	55.1
2020-03-27 04:30	5.8	55.85	60.8	3.1	22.44	60.2	6.5	22.40	-----	55.1
2020-03-27 04:40	5.8	56.01	60.8	3.1	22.50	60.3	6.5	22.44	-----	55.2
2020-03-27 04:50	5.8	56.09	60.8	3.1	22.54	60.3	6.5	22.49	-----	55.3
2020-03-27 05:00	5.8	56.26	61.0	3.1	22.59	60.5	6.5	22.54	-----	55.5
2020-03-27 05:10	5.8	56.42	61.1	3.1	22.66	60.7	6.5	22.61	-----	55.6
2020-03-27 05:20	5.8	56.42	61.2	3.2	22.65	60.7	6.5	22.61	-----	55.7
2020-03-27 05:30	5.8	56.43	61.1	3.1	22.67	60.8	6.5	22.61	-----	55.7
2020-03-27 05:40	5.9	56.47	61.1	3.1	22.68	60.8	6.5	22.63	-----	55.7
2020-03-27 05:50	5.8	56.52	61.1	3.1	22.72	60.9	6.5	22.67	-----	55.8
2020-03-27 06:00	5.8	56.62	61.2	3.1	22.76	60.9	6.5	22.69	61.4	55.9
2020-03-27 06:10	5.8	56.82	61.2	3.1	22.82	61.1	6.5	22.77	61.4	56.0
2020-03-27 06:20	5.8	56.92	61.5	3.1	22.88	61.2	6.5	22.81	-----	56.1
2020-03-27 06:30	5.8	56.93	61.5	3.2	22.88	61.2	6.5	22.82	-----	56.2
2020-03-27 06:40	5.8	56.95	61.4	3.1	22.88	61.3	6.5	22.82	-----	56.2
2020-03-27 06:50	5.8	57.03	61.5	3.2	22.90	61.3	6.5	22.84	61.7	56.2
2020-03-27 07:00	5.8	57.20	61.7	3.1	22.95	61.4	6.5	22.91	61.7	56.3
2020-03-27 07:10	5.8	57.45	61.7	3.1	23.07	61.6	6.5	23.01	61.8	56.6
2020-03-27 07:20	5.9	57.58	61.8	3.2	23.12	61.9	6.5	23.07	62.0	56.8
2020-03-27 07:30	5.9	57.73	61.9	3.2	23.19	62.1	6.5	23.12	62.0	57.0
2020-03-27 07:40	5.8	57.86	62.0	3.1	23.27	62.3	6.5	23.20	62.2	57.1
2020-03-27 07:50	5.9	57.92	62.1	3.1	23.29	62.4	6.5	23.21	62.2	57.1
2020-03-27 08:00	5.9	58.08	62.2	3.1	23.36	62.4	6.5	23.27	62.3	57.3
2020-03-27 08:10	5.9	58.25	62.3	3.0	23.44	62.7	6.5	23.35	62.4	57.5
2020-03-27 08:20	5.9	58.44	62.4	3.1	23.53	62.8	6.6	23.43	62.5	57.7

Date/Time	GW2i F GPM	GW2i T °F	GW2o °F	GW3i F GPM	GW3i T °F	GW3o °F	GW4i F GPM	GW4i T °F	GW4o °F	GW5i °F
2020-03-27 08:30	5.9	58.71	62.5	3.1	23.68	63.1	6.6	23.55	62.7	58.0
2020-03-27 08:40	5.9	59.06	62.9	3.0	23.87	63.6	6.6	23.71	62.9	58.4
2020-03-27 08:50	5.9	59.42	63.1	3.0	24.03	64.0	6.6	23.86	63.2	58.9
2020-03-27 09:00	5.9	59.76	63.4	3.0	24.19	64.3	6.6	24.02	63.3	59.2
2020-03-27 09:10	5.9	59.91	63.5	3.0	24.20	64.4	6.6	24.06	63.5	59.4
2020-03-27 09:20	5.9	60.02	63.5	3.0	24.23	64.4	6.6	24.12	63.6	59.4
2020-03-27 09:30	5.8	60.12	63.7	3.0	24.24	64.4	6.6	24.15	63.6	59.4
2020-03-27 09:40	5.9	59.78	63.7	3.0	24.14	64.3	6.6	24.05	63.7	59.4
2020-03-27 09:50	5.9	58.97	63.2	3.1	23.79	63.6	6.6	23.71	63.3	58.6
2020-03-27 10:00	5.9	58.86	63.0	3.1	23.71	63.2	6.6	23.64	63.1	58.2
2020-03-27 10:10	5.8	58.84	62.9	3.0	23.74	63.2	6.6	23.66	63.2	58.3
2020-03-27 10:20	5.8	58.91	63.0	2.9	23.77	63.2	6.5	23.67	63.1	58.4
2020-03-27 10:30	5.8	59.09	63.0	2.9	23.82	63.2	6.5	23.74	63.1	58.4
2020-03-27 10:40	5.8	59.12	63.1	2.9	23.84	63.4	6.5	23.76	63.2	58.5
2020-03-27 10:50	5.8	59.23	63.3	2.9	23.90	63.5	6.5	23.80	63.2	58.6
2020-03-27 11:00	5.8	59.53	63.4	2.9	24.03	63.7	6.5	23.93	63.4	58.9
2020-03-27 11:10	5.8	59.78	63.4	2.8	24.14	64.1	6.5	24.04	63.6	59.1
2020-03-27 11:20	5.9	60.24	63.8	2.8	24.33	64.4	6.5	24.21	63.8	59.5
2020-03-27 11:30	5.9	60.63	64.1	2.8	24.50	64.9	6.5	24.38	64.0	60.1
2020-03-27 11:40	5.9	60.89	64.4	2.9	24.59	65.0	6.5	24.47	64.2	60.3
2020-03-27 11:50	5.8	60.99	64.4	2.8	24.64	65.3	6.6	24.52	64.4	60.4
2020-03-27 12:00	5.8	61.22	64.5	2.9	24.72	65.4	6.6	24.60	64.4	60.6
2020-03-27 12:10	5.9	61.26	64.7	2.9	24.77	65.6	6.6	24.64	64.6	60.8
2020-03-27 12:20	5.8	61.39	64.8	2.8	24.83	65.7	6.6	24.69	64.7	60.9
2020-03-27 12:30	5.9	61.94	65.1	2.8	25.08	66.1	6.6	24.93	64.9	61.4
2020-03-27 12:40	5.8	62.86	65.6	2.8	25.44	67.0	6.6	25.27	65.3	62.2
2020-03-27 12:50	5.9	64.60	66.6	2.7	26.14	68.6	6.6	25.97	66.2	63.9
2020-03-27 13:00	5.9	64.89	67.1	2.7	26.34	69.5	6.6	26.15	66.8	64.8
2020-03-27 13:10	5.9	65.27	67.4	2.7	26.52	70.0	6.6	26.32	67.1	65.1
2020-03-27 13:20	5.9	65.57	67.7	2.7	26.63	70.1	6.6	26.43	67.3	65.4
2020-03-27 13:30	5.9	65.94	68.0	2.7	26.83	70.6	6.6	26.61	67.6	65.9
2020-03-27 13:40	5.9	66.13	68.2	2.7	26.92	71.0	6.6	26.71	67.9	66.2
2020-03-27 13:50	5.9	66.38	68.3	2.6	27.01	71.2	6.6	26.81	68.1	66.3
2020-03-27 14:00	5.9	66.81	68.6	2.7	27.18	71.6	6.6	26.98	68.3	66.7
2020-03-27 14:10	5.9	66.86	68.7	2.7	27.21	71.8	6.5	27.01	68.5	66.9
2020-03-27 14:20	5.9	67.14	68.9	2.7	27.31	71.9	6.5	27.11	68.7	67.1
2020-03-27 14:30	5.9	67.45	69.2	2.7	27.43	72.2	6.5	27.23	68.9	67.3
2020-03-27 14:40	5.9	67.61	69.4	2.7	27.49	72.5	6.5	27.30	69.2	67.5
2020-03-27 14:50	5.9	67.75	69.5	2.7	27.49	72.5	6.5	27.31	69.2	67.6
2020-03-27 15:00	5.9	68.05	69.7	2.7	27.70	73.0	6.6	27.48	69.4	68.0
2020-03-27 15:10	5.9	68.17	69.8	2.7	27.72	73.2	6.6	27.52	69.6	68.2
2020-03-27 15:20	5.9	68.40	69.9	2.7	27.80	73.3	6.6	27.62	69.8	68.3
2020-03-27 15:30	5.9	68.55	70.2	2.7	27.87	73.4	6.6	27.67	69.9	68.4
2020-03-27 15:40	5.9	69.02	70.5	2.7	28.07	73.9	6.6	27.86	70.2	68.9
2020-03-27 15:50	5.9	69.07	70.6	2.7	28.04	73.9	6.6	27.87	70.3	69.0
2020-03-27 16:00	5.9	69.11	70.7	2.7	28.03	73.8	6.6	27.85	70.4	68.9
2020-03-27 16:10	5.9	69.30	70.8	2.7	28.12	74.1	6.6	27.93	70.5	69.0
2020-03-27 16:20	5.9	69.41	71.0	2.7	28.13	74.0	6.6	27.96	70.6	69.1

Date/Time	GW2i F GPM	GW2i T °F	GW2o °F	GW3i F GPM	GW3i T °F	GW3o °F	GW4i F GPM	GW4i T °F	GW4o °F	GW5i °F
2020-03-27 16:30	5.9	69.54	71.1	2.7	28.18	74.1	6.6	28.01	70.8	69.2
2020-03-27 16:40	5.9	69.52	71.2	2.7	28.20	74.4	6.6	28.02	70.8	69.3
2020-03-27 16:50	5.9	69.41	71.2	2.7	28.10	74.1	6.6	27.95	70.8	69.0
2020-03-27 17:00	5.9	69.42	71.2	2.7	28.07	73.9	6.6	27.93	70.8	68.9
2020-03-27 17:10	5.9	69.36	71.2	2.7	28.04	73.8	6.6	27.90	70.8	68.9
2020-03-27 17:20	5.9	69.46	71.2	2.8	28.08	73.8	6.7	27.94	70.8	69.0
2020-03-27 17:30	5.9	69.44	71.3	2.7	28.09	73.9	6.7	27.95	70.9	69.0
2020-03-27 17:40	5.9	69.35	71.3	2.7	28.03	73.9	6.7	27.90	70.9	68.9
2020-03-27 17:50	5.9	69.39	71.3	2.7	28.02	73.8	6.7	27.90	70.9	68.8
2020-03-27 18:00	5.9	69.27	71.3	2.7	27.96	73.6	6.7	27.83	70.9	68.7
2020-03-27 18:10	5.9	69.22	71.1	2.8	27.95	73.5	6.7	27.81	70.8	68.6
2020-03-27 18:20	5.9	69.22	71.2	2.7	27.92	73.5	6.7	27.81	70.8	68.6
2020-03-27 18:30	5.9	69.16	71.3	2.8	27.91	73.5	6.7	27.80	70.8	68.5
2020-03-27 18:40	5.9	69.12	71.2	2.8	27.87	73.4	6.7	27.77	70.8	68.5
2020-03-27 18:50	5.9	69.03	71.2	2.8	27.84	73.2	6.7	27.73	70.8	68.4
2020-03-27 19:00	5.9	69.05	71.1	2.7	27.84	73.3	6.7	27.74	70.8	68.4
2020-03-27 19:10	5.9	69.13	71.2	2.8	27.88	73.3	6.7	27.77	70.9	68.4
2020-03-27 19:20	5.9	69.04	71.3	2.8	27.83	73.1	6.7	27.74	70.9	68.4
2020-03-27 19:30	5.9	68.84	71.2	2.8	27.74	73.1	6.7	27.66	70.8	68.2
2020-03-27 19:40	5.9	68.75	71.1	2.8	27.69	73.0	6.7	27.61	70.7	68.1
2020-03-27 19:50	5.9	68.80	71.2	2.9	27.71	73.0	6.7	27.61	70.7	68.1
2020-03-27 20:00	5.9	68.76	71.2	2.9	27.74	73.2	6.7	27.63	70.7	68.2
2020-03-27 20:10	5.9	68.67	71.2	2.9	27.67	73.0	6.7	27.56	70.7	68.0
2020-03-27 20:20	5.9	68.54	71.2	3.0	27.59	72.8	6.7	27.50	70.6	67.8
2020-03-27 20:30	5.9	68.28	71.0	3.0	27.52	72.6	6.7	27.42	70.5	67.7
2020-03-27 20:40	5.9	67.93	70.9	3.0	27.35	72.3	6.7	27.26	70.3	67.4
2020-03-27 20:50	5.9	68.31	70.9	3.0	27.47	72.2	6.7	27.39	70.4	67.4
2020-03-27 21:00	5.9	68.69	71.1	3.0	27.61	72.6	6.7	27.53	70.5	67.7
2020-03-27 21:10	5.9	68.93	71.3	2.9	27.71	72.8	6.7	27.66	70.7	68.1
2020-03-27 21:20	5.9	68.99	71.4	2.9	27.74	72.9	6.7	27.68	70.8	68.2
2020-03-27 21:30	5.9	69.13	71.5	3.0	27.80	73.0	6.7	27.73	71.0	68.3
2020-03-27 21:40	5.9	69.20	71.6	3.0	27.82	73.2	6.7	27.77	71.0	68.4
2020-03-27 21:50	5.9	69.18	71.7	3.0	27.81	73.1	6.7	27.77	71.0	68.4
2020-03-27 22:00	5.9	69.17	71.7	2.9	27.83	73.1	6.7	27.77	71.0	68.4
2020-03-27 22:10	5.9	69.02	71.6	3.0	27.78	73.0	6.7	27.70	71.0	68.3
2020-03-27 22:20	5.9	68.81	71.5	2.9	27.68	72.8	6.7	27.61	71.0	68.1
2020-03-27 22:30	5.9	69.00	71.5	2.9	27.68	72.6	6.7	27.66	70.9	68.1
2020-03-27 22:40	5.9	68.99	71.6	3.0	27.68	72.8	6.7	27.66	71.0	68.1
2020-03-27 22:50	5.9	69.00	71.6	2.9	27.70	72.9	6.7	27.68	71.0	68.2
2020-03-27 23:00	5.9	68.86	71.6	2.9	27.66	72.9	6.7	27.62	71.0	68.1
2020-03-27 23:10	5.9	68.83	71.5	2.9	27.64	72.8	6.7	27.61	71.0	68.0
2020-03-27 23:20	5.9	68.75	71.4	3.0	27.63	72.8	6.7	27.57	70.9	68.0
2020-03-27 23:30	5.9	68.65	71.4	2.9	27.60	72.7	6.7	27.54	70.9	67.9
2020-03-27 23:40	5.9	68.63	71.4	2.9	27.57	72.6	6.7	27.52	70.9	67.9
2020-03-27 23:50	5.9	68.58	71.3	3.0	27.55	72.6	6.7	27.50	70.8	67.8
2020-03-28 00:00	5.9	68.50	71.3	3.0	27.52	72.5	6.7	27.45	70.8	67.7
2020-03-28 00:10	5.9	68.42	71.3	2.9	27.48	72.4	6.7	27.42	70.8	67.6
2020-03-28 00:20	5.9	68.31	71.2	3.0	27.45	72.3	6.7	27.40	70.7	67.6

Date/Time	GW2i F GPM	GW2i T °F	GW2o °F	GW3i F GPM	GW3i T °F	GW3o °F	GW4i F GPM	GW4i T °F	GW4o °F	GW5i °F
2020-03-28 00:30	5.9	68.20	71.2	2.9	27.41	72.2	6.7	27.36	70.7	67.4
2020-03-28 00:40	5.9	68.03	71.2	2.9	27.37	72.0	6.7	27.30	70.6	67.3
2020-03-28 00:50	5.9	68.02	71.1	3.0	27.36	72.0	6.7	27.29	70.6	67.3
2020-03-28 01:00	5.9	67.97	71.1	2.9	27.34	72.1	6.7	27.27	70.6	67.2
2020-03-28 01:10	5.9	67.88	71.0	3.0	27.29	71.9	6.7	27.24	70.5	67.2
2020-03-28 01:20	5.9	67.79	71.0	3.0	27.25	71.9	6.7	27.20	70.5	67.1
2020-03-28 01:30	5.9	67.72	71.0	2.9	27.24	71.8	6.7	27.17	70.4	67.0
2020-03-28 01:40	5.9	67.63	70.9	3.0	27.21	71.8	6.7	27.14	70.4	66.9
2020-03-28 01:50	5.9	67.63	70.9	2.9	27.20	71.8	6.7	27.13	70.3	66.9
2020-03-28 02:00	5.9	67.63	70.9	3.0	27.19	71.7	6.7	27.11	70.4	66.9
2020-03-28 02:10	5.9	67.63	70.8	2.9	27.16	71.7	6.7	27.09	70.4	66.9
2020-03-28 02:20	5.9	67.63	70.8	2.9	27.16	71.6	6.7	27.11	70.3	66.8
2020-03-28 02:30	5.9	67.63	70.7	3.0	27.16	71.6	6.7	27.09	70.3	66.8
2020-03-28 02:40	5.9	67.63	70.7	3.1	27.17	71.7	6.7	27.10	70.3	66.9
2020-03-28 02:50	5.9	67.69	70.8	3.0	27.22	71.8	6.7	27.15	70.4	66.9
2020-03-28 03:00	5.9	67.87	70.9	3.0	27.28	71.9	6.7	27.21	70.4	67.0
2020-03-28 03:10	5.9	67.92	70.9	3.0	27.32	72.0	6.7	27.25	70.5	67.2
2020-03-28 03:20	5.9	68.06	71.0	3.1	27.38	72.1	6.7	27.29	70.6	67.3
2020-03-28 03:30	5.9	68.09	71.0	3.0	27.40	72.3	6.7	27.30	70.7	67.4
2020-03-28 03:40	5.9	68.00	71.1	3.0	27.36	72.2	6.7	27.28	70.7	67.3
2020-03-28 03:50	5.9	68.23	71.2	3.0	27.43	72.3	6.7	27.36	70.7	67.4
2020-03-28 04:00	5.9	68.19	71.2	3.0	27.42	72.2	6.7	27.35	70.7	67.4
2020-03-28 04:10	5.9	68.22	71.3	3.0	27.44	72.3	6.7	27.37	70.8	67.4
2020-03-28 04:20	5.9	68.18	71.2	3.0	27.41	72.3	6.7	27.34	70.8	67.4
2020-03-28 04:30	5.9	68.19	71.4	3.0	27.40	72.3	6.7	27.34	70.8	67.4
2020-03-28 04:40	5.9	68.13	71.3	3.0	27.40	72.3	6.7	27.31	70.8	67.4
2020-03-28 04:50	5.9	67.99	71.1	3.0	27.35	72.1	6.7	27.27	70.8	67.3
2020-03-28 05:00	5.9	67.90	71.0	2.9	27.31	72.0	6.7	27.24	70.7	67.2
2020-03-28 05:10	5.9	67.90	71.1	3.0	27.28	72.0	6.7	27.21	70.7	67.1
2020-03-28 05:20	5.9	67.83	71.0	2.9	27.26	71.9	6.7	27.21	70.7	67.1
2020-03-28 05:30	5.9	67.82	70.9	2.9	27.26	71.9	6.7	27.21	70.6	67.0
2020-03-28 05:40	5.9	67.78	70.8	3.0	27.24	71.9	6.6	27.17	70.6	67.0
2020-03-28 05:50	5.9	67.73	70.9	3.0	27.24	71.8	6.6	27.17	70.7	67.0
2020-03-28 06:00	5.9	67.75	71.0	2.9	27.24	71.8	6.6	27.17	70.7	67.0
2020-03-28 06:10	5.9	67.72	71.0	3.0	27.24	71.8	6.6	27.16	70.6	67.0
2020-03-28 06:20	5.9	67.77	70.9	2.9	27.24	71.9	6.6	27.18	70.6	67.0
2020-03-28 06:30	5.9	67.72	70.9	2.9	27.24	71.9	6.6	27.17	70.7	67.1
2020-03-28 06:40	5.9	67.72	70.9	2.9	27.24	71.9	6.6	27.17	70.7	67.0
2020-03-28 06:50	5.9	67.72	71.0	3.0	27.24	71.8	6.7	27.17	70.6	67.0
2020-03-28 07:00	5.9	67.69	71.0	3.0	27.23	71.8	6.7	27.16	70.6	67.0
2020-03-28 07:10	5.9	67.61	70.8	2.9	27.19	71.7	6.7	27.11	70.6	66.8
2020-03-28 07:20	5.9	67.58	70.8	2.9	27.17	71.7	6.6	27.09	70.6	66.8
2020-03-28 07:30	5.9	67.56	70.9	3.0	27.16	71.6	6.6	27.09	70.6	66.8
2020-03-28 07:40	5.9	67.60	71.0	3.0	27.18	71.7	6.6	27.10	70.6	66.8
2020-03-28 07:50	5.9	67.64	70.9	2.9	27.22	71.7	6.6	27.14	70.6	66.9
2020-03-28 08:00	5.9	67.67	70.9	3.0	27.23	71.7	6.7	27.14	70.6	66.9
2020-03-28 08:10	5.9	67.80	71.0	3.0	27.26	71.8	6.7	27.20	70.7	67.0
2020-03-28 08:20	5.9	67.83	71.1	3.0	27.28	71.8	6.7	27.21	70.7	67.1

Date/Time	GW2i F GPM	GW2i T °F	GW2o °F	GW3i F GPM	GW3i T °F	GW3o °F	GW4i F GPM	GW4i T °F	GW4o °F	GW5i °F
2020-03-28 08:30	5.9	67.89	71.0	2.9	27.31	71.9	6.7	27.24	70.8	67.1
2020-03-28 08:40	5.9	67.91	71.0	3.0	27.32	72.0	6.7	27.25	70.8	67.2
2020-03-28 08:50	5.9	67.94	71.1	2.9	27.34	72.0	6.7	27.26	70.8	67.2
2020-03-28 09:00	5.9	67.97	71.2	3.0	27.36	72.1	6.7	27.29	70.8	67.3
2020-03-28 09:10	5.9	67.97	71.1	2.9	27.38	72.0	6.7	27.28	70.8	67.3
2020-03-28 09:20	5.9	68.13	71.2	2.9	27.42	72.2	6.6	27.34	70.9	67.4
2020-03-28 09:30	5.9	68.23	71.2	3.0	27.49	72.3	6.7	27.40	71.0	67.5
2020-03-28 09:40	5.9	68.29	71.4	3.0	27.53	72.5	6.7	27.42	71.1	67.6
2020-03-28 09:50	5.9	68.37	71.4	3.0	27.57	72.5	6.7	27.46	71.1	67.7
2020-03-28 10:00	5.9	68.50	71.4	3.0	27.61	72.6	6.7	27.51	71.1	67.8
2020-03-28 10:10	5.9	68.65	71.6	3.0	27.70	72.7	6.7	27.59	71.3	68.1
2020-03-28 10:20	5.9	68.82	71.7	3.0	27.81	73.0	6.7	27.68	71.4	68.4
2020-03-28 10:30	5.9	68.95	71.9	3.0	27.84	73.2	6.7	27.72	71.5	68.5
2020-03-28 10:40	5.9	68.95	71.8	3.1	27.84	73.2	6.7	27.72	71.6	68.5
2020-03-28 10:50	5.9	69.09	72.0	3.0	27.88	73.3	6.7	27.78	71.6	68.5
2020-03-28 11:00	5.9	68.87	71.9	2.9	27.81	73.1	6.7	27.70	71.7	68.5
2020-03-28 11:10	5.9	68.68	71.8	2.9	27.71	72.9	6.6	27.61	71.6	68.2
2020-03-28 11:20	5.9	68.64	71.8	3.0	27.68	72.8	6.7	27.58	71.5	68.1
2020-03-28 11:30	5.9	68.78	71.8	3.0	27.74	72.8	6.7	27.63	71.5	68.1
2020-03-28 11:40	5.9	68.64	71.8	3.0	27.70	72.9	6.7	27.59	71.5	68.2
2020-03-28 11:50	5.9	68.53	71.7	3.1	27.62	72.7	6.7	27.53	71.5	67.9
2020-03-28 12:00	5.9	68.52	71.6	3.0	27.60	72.6	6.6	27.51	71.4	67.9
2020-03-28 12:10	5.9	68.50	71.6	3.1	27.57	72.5	6.6	27.49	71.4	67.9
2020-03-28 12:20	5.9	68.49	71.6	3.1	27.55	72.5	6.6	27.48	71.3	67.8
2020-03-28 12:30	5.9	68.45	71.6	3.1	27.52	72.4	6.7	27.45	71.4	67.7
2020-03-28 12:40	5.9	68.52	71.5	3.1	27.55	72.4	6.7	27.48	71.4	67.7
2020-03-28 12:50	5.9	68.44	71.6	3.1	27.52	72.3	6.7	27.45	71.3	67.7
2020-03-28 13:00	5.9	68.42	71.6	3.1	27.50	72.3	6.7	27.42	71.3	67.7
2020-03-28 13:10	5.9	68.44	71.6	3.1	27.51	72.3	6.7	27.44	71.3	67.7
2020-03-28 13:20	5.9	68.52	71.6	3.1	27.52	72.4	6.7	27.48	71.4	67.8
2020-03-28 13:30	5.9	68.36	71.7	3.1	27.50	72.5	6.7	27.43	71.4	67.8
2020-03-28 13:40	5.9	68.25	71.6	3.1	27.43	72.2	6.7	27.38	71.3	67.6
2020-03-28 13:50	5.9	68.26	71.6	3.1	27.41	72.2	6.6	27.37	71.3	67.5
2020-03-28 14:00	5.9	68.22	71.6	3.0	27.43	72.3	6.6	27.38	71.3	67.6
2020-03-28 14:10	5.9	67.46	71.3	3.1	27.23	72.1	6.6	27.14	71.1	67.2
2020-03-28 14:20	5.9	66.35	70.9	3.1	26.82	71.2	6.6	26.70	70.7	66.3
2020-03-28 14:30	5.9	65.83	70.3	3.1	26.56	70.4	6.6	26.44	70.2	65.4
2020-03-28 14:40	5.9	66.48	70.4	3.1	26.74	70.4	6.6	26.66	70.1	65.6
2020-03-28 14:50	5.9	67.27	70.8	3.1	27.06	71.2	6.6	26.96	70.4	66.4
2020-03-28 15:00	5.9	67.86	71.1	3.1	27.34	72.0	6.6	27.23	70.8	67.2
2020-03-28 15:10	5.9	68.04	71.4	3.0	27.46	72.3	6.6	27.33	71.1	67.6
2020-03-28 15:20	5.9	68.26	71.5	3.0	27.55	72.5	6.6	27.42	71.2	67.8
2020-03-28 15:30	5.9	68.16	71.5	3.1	27.53	72.6	6.6	27.41	71.4	67.8
2020-03-28 15:40	5.9	68.13	71.5	3.1	27.49	72.5	6.6	27.37	71.3	67.6
2020-03-28 15:50	5.9	68.17	71.4	3.0	27.48	72.5	6.6	27.38	71.3	67.6
2020-03-28 16:00	5.9	68.29	71.6	3.1	27.54	72.6	6.6	27.42	71.3	67.8
2020-03-28 16:10	5.9	68.41	71.6	3.0	27.63	72.8	6.6	27.49	71.4	67.9
2020-03-28 16:20	5.9	68.65	71.8	3.0	27.76	73.2	6.6	27.64	71.6	68.4

Date/Time	GW2i F GPM	GW2i T °F	GW2o °F	GW3i F GPM	GW3i T °F	GW3o °F	GW4i F GPM	GW4i T °F	GW4o °F	GW5i °F
2020-03-28 16:30	5.9	68.40	71.7	3.0	27.62	72.9	6.6	27.50	71.6	68.1
2020-03-28 16:40	5.9	68.32	71.6	3.0	27.56	72.7	6.6	27.44	71.5	67.8
2020-03-28 16:50	5.9	68.40	71.7	3.0	27.58	72.7	6.6	27.48	71.4	67.9
2020-03-28 17:00	5.9	68.42	71.7	2.9	27.60	72.8	6.6	27.49	71.5	67.9
2020-03-28 17:10	5.9	68.48	71.8	3.0	27.61	72.8	6.6	27.50	71.5	68.0
2020-03-28 17:20	5.9	68.42	71.9	2.9	27.57	72.8	6.6	27.48	71.5	67.9
2020-03-28 17:30	5.9	68.34	71.7	3.0	27.54	72.8	6.6	27.43	71.5	67.9
2020-03-28 17:40	5.9	68.33	71.6	2.9	27.52	72.7	6.6	27.42	71.5	67.8
2020-03-28 17:50	5.9	68.36	71.7	2.9	27.53	72.8	6.7	27.45	71.5	67.8
2020-03-28 18:00	5.9	68.33	71.7	3.0	27.52	72.7	6.7	27.43	71.5	67.8
2020-03-28 18:10	5.9	68.27	71.6	2.9	27.50	72.6	6.7	27.40	71.5	67.7
2020-03-28 18:20	5.9	67.95	71.6	3.0	27.40	72.5	6.7	27.29	71.3	67.5
2020-03-28 18:30	5.9	67.90	71.5	3.1	27.36	72.3	6.7	27.25	71.3	67.3
2020-03-28 18:40	5.9	67.77	71.4	3.1	27.31	72.2	6.7	27.21	71.2	67.2
2020-03-28 18:50	5.9	67.57	71.3	3.1	27.23	72.0	6.7	27.13	71.2	67.1
2020-03-28 19:00	5.9	67.20	71.0	3.1	27.10	71.8	6.7	26.99	71.0	66.8
2020-03-28 19:10	5.9	66.93	70.9	3.1	26.98	71.5	6.7	26.87	70.8	66.7
2020-03-28 19:20	5.9	66.83	70.8	3.1	26.94	71.3	6.7	26.82	70.7	66.3
2020-03-28 19:30	5.9	66.75	70.7	3.0	26.90	71.2	6.7	26.80	70.6	66.2
2020-03-28 19:40	5.9	66.70	70.7	3.0	26.86	71.1	6.7	26.77	70.5	66.1
2020-03-28 19:50	5.9	66.63	70.6	3.1	26.84	71.0	6.7	26.74	70.5	66.0
2020-03-28 20:00	5.9	66.63	70.6	3.1	26.84	71.0	6.8	26.73	70.5	66.0
2020-03-28 20:10	5.9	66.63	70.6	3.2	26.82	70.9	6.8	26.73	70.5	66.0
2020-03-28 20:20	5.9	66.63	70.6	3.1	26.84	71.0	6.7	26.73	70.5	66.0
2020-03-28 20:30	5.9	66.60	70.6	3.1	26.83	71.0	6.7	26.73	70.5	65.9
2020-03-28 20:40	5.9	66.50	70.5	3.1	26.77	70.9	6.7	26.69	70.4	65.9
2020-03-28 20:50	6.0	66.33	70.4	3.2	26.71	70.7	6.7	26.62	70.3	65.7
2020-03-28 21:00	6.0	66.19	70.4	3.1	26.64	69.7	6.7	26.55	70.2	65.6
2020-03-28 21:10	6.0	66.04	70.3	3.2	26.59	67.9	6.7	26.50	70.1	65.5
2020-03-28 21:20	6.0	65.88	70.2	3.2	26.55	67.6	6.7	26.44	69.9	65.3
2020-03-28 21:30	6.0	65.52	70.0	3.2	26.42	67.5	6.7	26.32	69.8	65.3
2020-03-28 21:40	6.0	64.77	69.5	3.1	26.13	66.9	6.7	26.02	69.5	65.3
2020-03-28 21:50	5.9	64.31	69.3	3.2	25.93	66.3	6.7	25.83	69.2	-----
2020-03-28 22:00	5.9	62.23	68.5	3.2	25.36	66.9	6.7	25.20	68.7	-----
2020-03-28 22:10	5.9	58.95	66.2	3.2	23.96	64.4	6.7	23.79	67.3	-----
2020-03-28 22:20	5.9	57.81	65.0	3.2	23.41	63.0	6.7	23.26	66.1	58.2
2020-03-28 22:30	5.9	56.91	64.3	3.2	23.06	62.5	6.6	22.91	65.4	58.2
2020-03-28 22:40	5.9	56.18	63.9	3.3	22.72	61.6	6.6	22.59	64.8	56.6
2020-03-28 22:50	5.9	55.79	63.7	3.2	22.55	61.0	6.6	22.42	64.3	55.5
2020-03-28 23:00	5.9	55.37	63.3	3.3	22.40	60.8	6.6	22.26	64.0	55.4
2020-03-28 23:10	5.9	55.07	62.7	3.3	22.27	60.5	6.6	22.13	63.7	55.3
2020-03-28 23:20	5.9	54.87	62.6	3.3	22.18	60.3	6.6	22.04	63.6	54.5
2020-03-28 23:30	5.9	54.74	62.4	3.3	22.11	60.0	6.6	21.98	63.4	54.3
2020-03-28 23:40	5.9	54.63	62.2	3.3	22.06	59.9	6.6	21.93	63.2	54.2
2020-03-28 23:50	5.9	54.54	62.1	3.3	22.03	59.8	6.6	21.90	63.1	54.0
2020-03-29 00:00	5.9	54.51	61.8	3.3	22.01	59.8	6.6	21.88	63.0	54.0
2020-03-29 00:10	5.9	54.42	62.0	3.3	21.98	59.7	6.6	21.85	62.9	54.0
2020-03-29 00:20	5.9	54.24	62.0	3.3	21.92	59.6	6.6	21.78	62.7	53.9

Date/Time	GW2i F GPM	GW2i T °F	GW2o °F	GW3i F GPM	GW3i T °F	GW3o °F	GW4i F GPM	GW4i T °F	GW4o °F	GW5i °F
2020-03-29 00:30	5.9	54.12	61.4	3.3	21.86	59.5	6.6	21.73	62.6	53.7
2020-03-29 00:40	5.9	53.94	61.3	3.3	21.80	59.3	6.6	21.66	62.5	53.5
2020-03-29 00:50	5.9	53.83	61.3	3.2	21.73	59.0	6.6	21.61	62.3	53.5
2020-03-29 01:00	5.9	53.75	61.2	3.2	21.71	59.0	6.7	21.59	62.2	53.3
2020-03-29 01:10	5.9	53.63	61.1	3.2	21.64	58.9	6.7	21.53	62.1	53.2
2020-03-29 01:20	5.9	53.63	61.0	3.2	21.64	58.9	6.6	21.53	62.0	53.1
2020-03-29 01:30	5.9	53.60	60.9	3.2	21.64	58.7	6.7	21.50	62.0	53.0
2020-03-29 01:40	5.9	53.46	60.8	3.2	21.59	58.7	6.7	21.47	61.8	53.0
2020-03-29 01:50	5.9	53.32	60.7	3.2	21.51	58.5	6.7	21.40	61.7	52.8
2020-03-29 02:00	5.9	53.16	60.5	3.2	21.43	58.3	6.7	21.33	61.6	52.6
2020-03-29 02:10	5.9	53.06	60.3	3.2	21.39	58.1	6.7	21.30	61.5	52.5
2020-03-29 02:20	5.9	52.92	60.2	3.2	21.34	58.1	6.7	21.23	61.4	52.4
2020-03-29 02:30	5.9	52.79	60.3	3.2	21.29	58.0	6.7	21.18	61.2	52.3
2020-03-29 02:40	5.9	52.58	60.0	3.3	21.25	57.8	6.7	21.12	61.1	52.2
2020-03-29 02:50	5.9	52.42	59.9	3.2	21.16	57.7	6.7	21.05	60.9	52.2
2020-03-29 03:00	5.9	52.25	59.8	3.3	21.09	57.5	6.7	20.98	60.9	-----
2020-03-29 03:10	5.9	51.67	59.3	3.2	20.90	57.1	6.7	20.77	60.7	-----
2020-03-29 03:20	5.9	51.33	58.8	3.1	20.70	56.5	6.7	20.60	60.3	50.9
2020-03-29 03:30	5.9	51.28	58.9	3.2	20.68	56.4	6.7	20.58	60.2	50.8
2020-03-29 03:40	5.9	51.22	58.9	3.2	20.64	56.3	6.7	20.53	60.0	50.7
2020-03-29 03:50	5.9	51.01	58.5	3.2	20.58	56.1	6.7	20.49	60.0	50.6
2020-03-29 04:00	5.9	50.45	58.2	3.1	20.35	55.7	6.7	20.26	59.7	50.4
2020-03-29 04:10	5.9	49.94	58.1	3.1	20.16	55.2	6.7	20.07	59.3	49.9
2020-03-29 04:20	5.9	49.46	57.6	3.1	19.93	54.6	6.7	19.85	59.0	49.5
2020-03-29 04:30	5.9	49.28	57.3	3.0	19.86	54.3	6.7	19.77	58.8	48.8
2020-03-29 04:40	5.9	49.12	56.9	2.9	19.77	54.1	6.7	19.70	58.6	48.7
2020-03-29 04:50	5.9	49.00	57.0	3.0	19.73	54.0	6.7	19.64	58.5	48.6
2020-03-29 05:00	5.9	48.88	56.8	2.9	19.68	53.9	6.7	19.61	58.5	48.3
2020-03-29 05:10	5.9	48.83	56.7	3.0	19.64	53.8	6.7	19.57	58.2	48.3
2020-03-29 05:20	5.9	48.83	56.6	3.0	19.63	53.7	6.7	19.57	58.2	48.2
2020-03-29 05:30	5.9	48.77	56.7	3.0	19.61	53.6	6.7	19.54	58.1	48.2
2020-03-29 05:40	5.9	48.51	56.4	2.9	19.55	53.6	6.7	19.46	57.9	48.0
2020-03-29 05:50	5.9	48.38	56.2	2.9	19.48	53.4	6.7	19.40	57.8	47.9
2020-03-29 06:00	5.9	48.32	56.1	2.9	19.47	53.3	6.7	19.37	57.7	47.9
2020-03-29 06:10	5.9	48.16	56.1	2.9	19.41	53.1	6.7	19.32	57.6	47.7
2020-03-29 06:20	5.9	48.14	55.9	3.0	19.38	53.0	6.7	19.30	57.6	47.5
2020-03-29 06:30	5.9	48.08	55.9	2.9	19.36	53.0	6.7	19.28	57.4	47.5
2020-03-29 06:40	5.9	47.95	55.8	2.9	19.32	53.0	6.7	19.23	57.3	47.4
2020-03-29 06:50	5.9	47.84	55.6	2.9	19.25	52.8	6.7	19.17	57.2	47.3
2020-03-29 07:00	5.9	47.70	55.5	2.9	19.22	52.7	6.7	19.14	57.1	47.2
2020-03-29 07:10	5.9	47.65	55.4	2.8	19.20	52.6	6.7	19.12	57.0	47.1
2020-03-29 07:20	5.9	47.73	55.3	2.9	19.24	52.6	6.7	19.14	57.0	47.1
2020-03-29 07:30	5.9	47.77	55.3	2.9	19.24	52.7	6.7	19.16	57.0	47.1
2020-03-29 07:40	5.9	47.76	55.4	2.9	19.24	52.7	6.7	19.15	56.9	47.2
2020-03-29 07:50	5.9	47.70	55.3	2.9	19.21	52.7	6.7	19.13	56.8	47.1
2020-03-29 08:00	5.9	47.73	55.3	2.9	19.24	52.7	6.7	19.15	56.8	47.2
2020-03-29 08:10	5.9	47.78	55.4	3.0	19.24	52.8	6.7	19.17	56.8	47.2
2020-03-29 08:20	5.9	47.81	55.5	2.9	19.28	52.8	6.7	19.17	56.8	47.2

Date/Time	GW2i F GPM	GW2i T °F	GW2o °F	GW3i F GPM	GW3i T °F	GW3o °F	GW4i F GPM	GW4i T °F	GW4o °F	GW5i °F
2020-03-29 08:30	5.9	47.80	55.4	2.9	19.29	52.9	6.7	19.17	56.8	47.3
2020-03-29 08:40	5.9	47.89	55.1	3.0	19.35	52.9	6.7	19.21	56.8	47.4
2020-03-29 08:50	5.9	48.02	55.2	2.9	19.41	53.1	6.7	19.29	56.8	47.6
2020-03-29 09:00	5.9	48.15	55.3	2.8	19.53	53.4	6.7	19.34	56.8	47.8
2020-03-29 09:10	5.9	48.47	55.5	2.7	19.68	53.7	6.7	19.48	56.9	48.1
2020-03-29 09:20	5.9	48.63	55.6	2.8	19.75	53.9	6.7	19.54	57.0	48.3
2020-03-29 09:30	5.9	48.72	56.0	2.8	19.83	54.2	6.7	19.60	57.1	48.5
2020-03-29 09:40	5.9	48.83	55.7	2.8	19.87	54.1	6.7	19.63	57.2	48.7
2020-03-29 09:50	5.9	48.88	55.8	2.9	19.89	54.3	6.7	19.67	57.3	48.8
2020-03-29 10:00	5.9	49.16	55.7	2.8	20.01	54.4	6.8	19.77	57.3	49.0
2020-03-29 10:10	5.9	49.13	55.9	2.9	20.02	54.7	6.8	19.78	57.3	49.2
2020-03-29 10:20	5.9	49.08	55.7	2.8	20.00	54.6	6.7	19.76	57.3	49.2
2020-03-29 10:30	5.9	49.13	55.5	2.9	20.04	54.6	6.8	19.78	57.3	49.0
2020-03-29 10:40	5.9	49.25	55.8	2.8	20.11	54.8	6.8	19.84	57.4	49.1
2020-03-29 10:50	5.9	49.57	55.9	2.8	20.25	55.1	6.8	19.97	57.5	49.6
2020-03-29 11:00	5.9	49.55	56.1	2.8	20.25	55.2	6.8	19.97	57.6	49.8
2020-03-29 11:10	5.9	49.92	56.2	2.8	20.39	55.5	6.8	20.11	57.5	49.9
2020-03-29 11:20	5.9	50.00	56.3	2.9	20.47	55.7	6.8	20.18	57.8	50.2
2020-03-29 11:30	5.9	50.15	56.3	2.8	20.52	55.8	6.8	20.22	57.8	50.3
2020-03-29 11:40	5.9	50.29	56.4	2.8	20.62	56.1	6.8	20.32	57.9	50.6
2020-03-29 11:50	5.9	49.86	56.4	2.8	20.50	55.9	6.8	20.18	57.8	50.3
2020-03-29 12:00	5.9	49.86	56.2	2.8	20.47	55.7	6.8	20.17	57.8	50.3
2020-03-29 12:10	5.9	50.27	56.4	2.8	20.59	55.9	6.8	20.29	57.7	50.5
2020-03-29 12:20	5.9	50.42	56.5	2.8	20.73	56.2	6.8	20.43	58.0	50.8
2020-03-29 12:30	5.9	50.55	56.5	2.8	20.70	56.2	6.8	20.42	57.9	50.9
2020-03-29 12:40	5.9	50.72	56.7	2.7	20.83	56.6	6.8	20.55	58.2	51.2
2020-03-29 12:50	5.9	50.69	56.7	2.8	20.79	56.6	6.8	20.52	58.1	51.1
2020-03-29 13:00	5.9	51.15	56.8	2.8	20.97	56.7	6.8	20.70	58.3	51.6
2020-03-29 13:10	5.9	51.19	56.9	2.8	21.00	57.1	6.8	20.73	58.4	51.7
2020-03-29 13:20	5.9	51.13	57.0	2.8	21.02	57.2	6.8	20.73	58.5	51.7
2020-03-29 13:30	5.9	51.22	57.0	2.8	21.03	57.2	6.8	20.77	58.4	51.8
2020-03-29 13:40	5.9	50.96	57.0	3.0	20.95	57.1	6.8	20.67	58.4	51.8
2020-03-29 13:50	5.9	50.79	56.8	3.0	20.88	56.9	6.8	20.61	58.3	51.4
2020-03-29 14:00	5.9	50.85	56.9	3.0	20.91	57.0	6.8	20.63	58.3	51.4
2020-03-29 14:10	5.9	50.67	56.8	3.0	20.87	57.0	6.7	20.59	58.4	51.4
2020-03-29 14:20	5.9	50.67	56.9	3.1	20.83	56.7	6.7	20.56	58.1	51.3
2020-03-29 14:30	5.9	50.59	56.8	3.1	20.81	56.8	6.7	20.54	58.1	51.3
2020-03-29 14:40	5.9	50.65	56.8	3.1	20.85	56.8	6.7	20.57	58.1	51.3
2020-03-29 14:50	5.9	50.78	56.8	3.0	20.88	56.8	6.8	20.61	58.2	51.3
2020-03-29 15:00	5.9	51.06	56.9	3.0	20.99	57.2	6.7	20.72	58.4	51.7
2020-03-29 15:10	5.9	51.05	56.9	3.0	21.00	57.4	6.8	20.72	58.3	51.8
2020-03-29 15:20	5.9	51.26	57.2	3.1	21.09	57.5	6.8	20.82	58.5	51.8
2020-03-29 15:30	5.9	51.17	56.9	3.0	21.05	57.6	6.7	20.77	58.5	51.8
2020-03-29 15:40	5.9	51.30	57.5	3.0	21.10	57.6	6.7	20.82	58.4	51.9
2020-03-29 15:50	5.9	51.57	57.1	3.0	21.19	57.8	6.8	20.91	58.4	52.0
2020-03-29 16:00	5.9	51.46	57.3	3.0	21.18	57.8	6.7	20.89	58.4	52.2
2020-03-29 16:10	5.9	51.93	57.4	3.0	21.33	58.0	6.8	21.05	58.7	52.2
2020-03-29 16:20	5.9	51.89	57.4	2.9	21.34	58.2	6.8	21.05	58.8	52.5

Date/Time	GW2i F GPM	GW2i T °F	GW2o °F	GW3i F GPM	GW3i T °F	GW3o °F	GW4i F GPM	GW4i T °F	GW4o °F	GW5i °F
2020-03-29 16:30	5.9	51.80	57.4	3.0	21.31	58.1	6.7	21.00	58.7	52.4
2020-03-29 16:40	5.9	51.75	57.5	3.0	21.28	58.1	6.7	20.97	58.8	52.2
2020-03-29 16:50	5.9	51.84	57.4	2.9	21.31	58.1	6.7	21.01	58.7	52.3
2020-03-29 17:00	5.9	51.90	57.5	2.9	21.31	58.1	6.7	21.03	58.7	52.4
2020-03-29 17:10	5.9	51.97	57.5	2.9	21.30	57.9	6.7	21.02	58.8	52.2
2020-03-29 17:20	5.9	52.07	57.5	2.9	21.36	58.2	6.7	21.09	58.8	52.5
2020-03-29 17:30	5.9	51.98	57.5	3.0	21.30	58.0	6.7	21.04	58.8	52.2
2020-03-29 17:40	5.9	51.85	57.5	3.0	21.24	58.0	6.8	20.97	58.7	52.2
2020-03-29 17:50	5.9	51.92	57.4	3.0	21.25	57.8	6.7	20.98	58.7	52.1
2020-03-29 18:00	5.9	51.97	57.5	3.0	21.26	57.9	6.8	21.00	58.7	52.1
2020-03-29 18:10	5.9	51.98	57.5	3.0	21.24	57.8	6.7	20.99	58.7	52.0
2020-03-29 18:20	5.9	52.10	57.5	3.0	21.25	57.7	6.7	21.02	58.7	52.0
2020-03-29 18:30	5.9	52.13	57.6	3.0	21.27	57.7	6.7	21.04	58.7	52.1
2020-03-29 18:40	5.9	52.12	57.7	3.0	21.24	57.7	6.7	21.02	58.7	52.0
2020-03-29 18:50	5.9	52.05	57.6	2.9	21.20	57.7	6.8	20.98	58.7	51.9
2020-03-29 19:00	5.9	51.95	57.6	2.9	21.17	57.5	6.7	20.94	58.7	51.8
2020-03-29 19:10	5.9	51.91	57.5	3.0	21.11	57.3	6.7	20.91	58.5	51.6
2020-03-29 19:20	5.9	51.81	57.4	3.0	21.04	57.1	6.8	20.85	58.5	51.5
2020-03-29 19:30	5.9	51.71	57.4	3.0	20.93	56.7	6.7	20.79	58.4	51.3
2020-03-29 19:40	5.9	51.59	57.2	3.0	20.89	56.6	6.7	20.74	58.4	51.1
2020-03-29 19:50	5.9	51.52	57.2	3.1	20.83	56.5	6.7	20.68	58.3	51.0
2020-03-29 20:00	5.9	51.42	57.3	3.0	20.79	56.4	6.7	20.65	58.2	50.9
2020-03-29 20:10	5.9	51.33	57.2	3.0	20.75	56.3	6.8	20.61	58.1	50.8
2020-03-29 20:20	5.9	51.25	57.0	3.0	20.71	56.2	6.8	20.59	58.1	50.8
2020-03-29 20:30	5.9	51.21	56.9	3.0	20.68	56.1	6.8	20.55	58.0	50.7
2020-03-29 20:40	5.9	51.09	56.8	3.0	20.63	56.0	6.8	20.52	57.9	50.5
2020-03-29 20:50	5.9	50.97	56.8	3.1	20.58	55.9	6.8	20.47	57.9	50.4
2020-03-29 21:00	5.9	50.83	56.6	3.1	20.51	55.7	6.8	20.40	57.8	50.2
2020-03-29 21:10	5.9	50.66	56.5	3.1	20.43	55.6	6.7	20.34	57.7	50.1
2020-03-29 21:20	5.9	50.49	56.5	3.0	20.36	55.3	6.7	20.26	57.6	49.9
2020-03-29 21:30	5.9	50.44	56.3	3.1	20.33	55.2	6.8	20.24	57.5	49.8
2020-03-29 21:40	5.9	50.39	56.2	3.0	20.30	55.2	6.7	20.21	57.4	49.7
2020-03-29 21:50	5.9	50.28	56.1	3.1	20.26	55.1	6.8	20.18	57.4	49.6
2020-03-29 22:00	5.9	50.18	56.1	3.0	20.23	55.0	6.7	20.14	57.3	49.5
2020-03-29 22:10	5.9	49.81	55.9	3.0	20.08	54.8	6.8	20.00	57.1	49.3
2020-03-29 22:20	5.9	49.73	55.8	2.9	20.00	54.5	6.7	19.93	57.0	49.0
2020-03-29 22:30	5.9	49.81	55.7	3.0	20.03	54.5	6.8	19.96	57.0	49.0
2020-03-29 22:40	5.9	49.81	55.8	3.0	20.03	54.5	6.7	19.97	57.1	49.1
2020-03-29 22:50	5.9	49.72	55.7	3.0	20.00	54.4	6.7	19.93	56.9	49.0
2020-03-29 23:00	5.9	49.44	55.5	3.1	19.90	54.3	6.7	19.83	56.9	48.8
2020-03-29 23:10	5.9	49.06	55.4	3.1	19.76	53.9	6.7	19.69	56.7	48.5
2020-03-29 23:20	5.9	49.11	55.4	3.1	19.75	53.8	6.8	19.66	56.5	48.3
2020-03-29 23:30	5.9	49.34	55.4	3.0	19.85	54.1	6.7	19.77	56.5	48.5
2020-03-29 23:40	5.9	49.38	55.4	3.1	19.88	54.1	6.8	19.80	56.6	48.6
2020-03-29 23:50	5.9	49.26	55.3	3.1	19.84	54.0	6.8	19.76	56.6	48.6
2020-03-30 00:00	5.9	49.13	55.3	3.1	19.78	53.9	6.8	19.70	56.5	48.5
2020-03-30 00:10	5.9	49.04	55.2	3.1	19.73	53.8	6.8	19.66	56.5	48.3
2020-03-30 00:20	5.9	48.93	55.1	3.1	19.70	53.7	6.7	19.62	56.3	48.2

Date/Time	GW2i F GPM	GW2i T °F	GW2o °F	GW3i F GPM	GW3i T °F	GW3o °F	GW4i F GPM	GW4i T °F	GW4o °F	GW5i °F
2020-03-30 00:30	5.9	48.73	55.0	3.1	19.60	53.5	6.7	19.53	56.2	48.0
2020-03-30 00:40	5.9	48.46	54.8	3.0	19.50	53.3	6.7	19.43	56.1	47.8
2020-03-30 00:50	5.9	47.90	54.4	2.9	19.30	52.8	6.7	19.22	55.9	47.4
2020-03-30 01:00	5.9	47.73	54.3	2.9	19.20	52.5	6.7	19.14	55.7	47.0
2020-03-30 01:10	5.9	47.63	54.2	3.0	19.15	52.4	6.7	19.09	55.6	46.9
2020-03-30 01:20	5.9	47.46	54.1	3.0	19.10	52.3	6.7	19.03	55.4	46.7
2020-03-30 01:30	5.9	47.19	53.8	3.0	18.98	52.1	6.7	18.92	55.3	46.5
2020-03-30 01:40	5.9	47.07	53.7	2.9	18.93	51.9	6.7	18.87	55.2	46.3
2020-03-30 01:50	5.9	46.90	53.9	2.9	18.85	51.8	6.7	18.80	55.1	46.2
2020-03-30 02:00	5.9	46.74	53.5	2.9	18.79	51.6	6.8	18.73	54.9	46.0
2020-03-30 02:10	5.9	46.56	53.3	2.9	18.72	51.4	6.7	18.67	54.8	45.8
2020-03-30 02:20	5.9	46.33	53.3	2.9	18.64	51.2	6.7	18.57	54.7	45.7
2020-03-30 02:30	5.9	46.20	52.9	2.8	18.56	51.0	6.7	18.52	54.5	45.5
2020-03-30 02:40	5.9	45.95	52.8	2.7	18.48	50.8	6.7	18.43	54.3	45.3
2020-03-30 02:50	5.9	45.70	52.7	2.7	18.38	50.6	6.7	18.32	54.3	45.0
2020-03-30 03:00	5.9	45.66	52.5	2.8	18.35	50.5	6.7	18.29	54.1	44.9
2020-03-30 03:10	5.9	46.44	52.7	2.7	18.57	50.8	6.7	18.54	54.2	44.9
2020-03-30 03:20	5.9	46.35	53.0	2.8	18.62	51.1	6.7	18.58	54.4	45.6
2020-03-30 03:30	5.9	46.33	53.1	2.8	18.59	51.0	6.7	18.53	54.3	45.5
2020-03-30 03:40	5.9	46.26	53.0	2.8	18.55	51.0	6.7	18.52	54.2	45.4
2020-03-30 03:50	5.9	46.32	52.9	2.8	18.57	51.0	6.7	18.53	54.2	45.4
2020-03-30 04:00	5.9	46.29	52.9	2.8	18.58	51.0	6.7	18.53	54.2	45.5
2020-03-30 04:10	5.9	46.02	52.8	2.8	18.48	50.8	6.7	18.44	54.2	45.3
2020-03-30 04:20	5.9	46.08	52.7	2.8	18.46	50.7	6.7	18.43	54.1	45.1
2020-03-30 04:30	5.9	46.19	52.8	2.7	18.52	50.8	6.7	18.48	54.1	45.4
2020-03-30 04:40	5.9	46.06	53.0	2.7	18.47	50.7	6.7	18.44	54.2	45.3
2020-03-30 04:50	5.9	45.94	52.7	2.7	18.43	50.7	6.7	18.40	54.0	45.2
2020-03-30 05:00	5.9	45.98	52.5	2.7	18.42	50.6	6.7	18.39	54.0	45.1
2020-03-30 05:10	5.9	46.06	52.7	2.7	18.45	50.7	6.7	18.43	54.0	45.2
2020-03-30 05:20	5.9	46.08	52.6	2.8	18.47	50.7	6.7	18.44	54.0	45.2
2020-03-30 05:30	5.9	46.02	52.5	2.7	18.43	50.6	6.7	18.41	53.9	45.2
2020-03-30 05:40	5.9	45.97	52.5	2.7	18.41	50.6	6.8	18.39	53.9	45.1
2020-03-30 05:50	5.9	45.96	52.5	2.7	18.41	50.5	6.7	18.38	53.7	45.1
2020-03-30 06:00	5.9	46.10	52.6	2.7	18.44	50.6	6.7	18.43	53.8	45.2
2020-03-30 06:10	5.9	46.10	52.6	2.7	18.44	50.6	6.7	18.45	53.9	45.3
2020-03-30 06:20	5.9	46.19	52.6	2.7	18.48	50.7	6.7	18.46	53.9	45.3
2020-03-30 06:30	5.9	46.16	52.6	2.7	18.49	50.8	6.7	18.46	53.9	45.3
2020-03-30 06:40	5.9	46.06	52.5	2.7	18.46	50.7	6.7	18.44	53.9	45.3
2020-03-30 06:50	5.9	45.93	52.5	2.7	18.41	50.6	6.7	18.38	53.7	45.2
2020-03-30 07:00	5.9	46.17	52.9	2.7	18.47	50.5	6.7	18.45	53.7	45.3
2020-03-30 07:10	5.9	46.26	52.7	2.8	18.54	50.8	6.7	18.51	53.8	45.4
2020-03-30 07:20	5.9	46.32	52.6	2.7	18.59	50.9	6.7	18.53	53.8	45.5
2020-03-30 07:30	5.9	46.42	52.6	2.6	18.70	51.1	6.7	18.58	53.9	45.6
2020-03-30 07:40	5.9	46.66	52.7	2.6	18.83	51.4	6.7	18.68	54.0	45.8
2020-03-30 07:50	5.9	46.73	52.8	2.6	18.92	51.7	6.7	18.74	54.0	46.1
2020-03-30 08:00	5.9	46.61	52.8	2.6	18.88	51.7	6.7	18.69	54.1	46.0
2020-03-30 08:10	5.9	46.59	52.8	2.5	18.89	51.6	6.7	18.67	54.0	46.0
2020-03-30 08:20	5.8	46.63	52.8	4.1	18.93	51.0	6.7	18.71	54.1	46.1

Date/Time	GW2i F GPM	GW2i T °F	GW2o °F	GW3i F GPM	GW3i T °F	GW3o °F	GW4i F GPM	GW4i T °F	GW4o °F	GW5i °F
2020-03-30 08:30	5.8	46.65	52.8	4.3	18.93	50.8	6.7	18.74	54.2	46.2
2020-03-30 08:40	5.8	46.79	52.8	4.1	18.99	50.9	6.7	18.79	54.2	46.3
2020-03-30 08:50	5.8	46.95	53.0	3.9	19.09	51.1	6.7	18.87	54.3	46.6
2020-03-30 09:00	5.8	46.93	53.1	3.9	19.13	51.4	6.7	18.89	54.4	46.7
2020-03-30 09:10	5.8	47.23	53.1	3.8	19.23	51.4	6.7	18.99	54.4	46.8
2020-03-30 09:20	5.8	47.60	53.3	3.8	19.39	51.8	6.7	19.14	54.6	47.2
2020-03-30 09:30	5.8	47.75	53.4	3.8	19.50	52.1	6.7	19.24	54.6	47.5
2020-03-30 09:40	5.8	47.78	53.6	3.8	19.52	52.2	6.7	19.25	54.7	47.6
2020-03-30 09:50	5.8	47.89	53.6	3.9	19.60	52.4	6.7	19.31	55.0	47.9
2020-03-30 10:00	5.8	47.99	53.5	3.8	19.63	52.5	6.7	19.33	55.0	47.9
2020-03-30 10:10	5.8	48.22	53.8	3.8	19.75	52.7	6.7	19.45	55.1	48.2
2020-03-30 10:20	5.8	48.10	53.9	3.8	19.74	52.9	6.7	19.42	55.2	48.3
2020-03-30 10:30	5.8	48.52	54.0	3.8	19.82	53.0	6.7	19.52	55.2	48.3
2020-03-30 10:40	5.8	48.67	54.1	3.7	19.95	53.3	6.7	19.66	55.2	48.7
2020-03-30 10:50	5.8	48.96	54.3	3.7	20.04	53.5	6.7	19.76	55.4	49.0
2020-03-30 11:00	5.8	49.23	54.5	3.8	20.14	53.7	6.7	19.89	55.6	49.3
2020-03-30 11:10	5.8	49.29	54.6	3.7	20.16	54.0	6.7	19.93	55.7	49.5
2020-03-30 11:20	5.8	49.39	54.6	3.7	20.18	53.9	6.7	19.95	55.8	49.4
2020-03-30 11:30	5.8	49.61	54.9	3.8	20.32	54.3	6.7	20.07	56.0	49.8
2020-03-30 11:40	5.8	49.74	54.9	3.7	20.35	54.2	6.7	20.11	56.1	49.8
2020-03-30 11:50	5.8	50.00	55.0	3.7	20.53	54.8	6.7	20.26	56.2	50.4
2020-03-30 12:00	5.8	50.28	55.5	3.7	20.64	54.9	6.7	20.37	56.5	50.6
2020-03-30 12:10	5.8	50.32	55.4	3.7	20.68	55.1	6.7	20.41	56.5	50.9
2020-03-30 12:20	5.8	50.64	55.4	3.7	20.81	55.3	6.7	20.55	56.7	51.1
2020-03-30 12:30	5.8	50.68	55.5	3.7	20.83	55.8	6.7	20.57	56.9	51.1
2020-03-30 12:40	5.8	50.86	55.8	3.7	20.92	55.8	6.7	20.68	57.0	51.5
2020-03-30 12:50	5.8	50.77	56.1	3.7	20.87	55.7	6.7	20.64	56.9	51.4
2020-03-30 13:00	5.8	50.85	55.8	3.6	20.88	55.8	6.7	20.67	56.9	51.3
2020-03-30 13:10	5.8	50.77	55.8	3.7	20.83	55.8	6.7	20.62	56.9	51.3
2020-03-30 13:20	5.8	50.63	56.0	3.7	20.75	55.6	6.7	20.57	56.9	51.0
2020-03-30 13:30	5.8	50.37	55.5	3.7	20.66	55.5	6.7	20.46	56.8	51.1
2020-03-30 13:40	5.8	50.30	55.4	3.8	20.62	55.4	6.7	20.45	56.8	51.0
2020-03-30 13:50	5.8	50.23	55.4	3.7	20.54	55.1	6.7	20.38	56.7	50.6
2020-03-30 14:00	5.8	50.26	55.5	3.8	20.55	55.1	6.7	20.40	56.6	50.6
2020-03-30 14:10	5.8	50.59	55.6	3.8	20.70	55.6	6.7	20.55	56.8	51.0
2020-03-30 14:20	5.8	50.75	55.7	3.8	20.74	55.6	6.7	20.59	56.9	51.0
2020-03-30 14:30	5.8	50.74	56.0	3.8	20.83	56.0	6.7	20.65	57.0	51.5
2020-03-30 14:40	5.8	50.98	55.9	3.7	20.90	55.9	6.7	20.73	57.1	51.4
2020-03-30 14:50	5.8	50.95	56.0	3.8	20.94	56.3	6.7	20.78	57.2	51.7
2020-03-30 15:00	5.8	50.88	56.0	3.8	20.87	56.2	6.7	20.72	57.1	51.5
2020-03-30 15:10	5.8	50.98	56.0	3.8	20.85	56.0	6.7	20.71	57.2	51.4
2020-03-30 15:20	5.8	51.11	55.9	3.7	20.91	55.9	6.7	20.75	57.1	51.5
2020-03-30 15:30	5.8	51.08	56.1	3.8	20.92	56.0	6.7	20.75	57.2	51.4
2020-03-30 15:40	5.8	50.79	56.1	3.8	20.79	55.8	6.7	20.63	57.2	51.2
2020-03-30 15:50	5.8	50.57	55.7	3.8	20.64	55.4	6.7	20.48	56.9	50.7
2020-03-30 16:00	5.8	50.59	55.6	3.8	20.65	55.4	6.7	20.48	56.9	50.6
2020-03-30 16:10	5.8	50.16	55.5	3.7	20.47	55.0	6.7	20.31	56.9	50.3
2020-03-30 16:20	5.8	50.29	55.8	3.8	20.51	54.9	6.7	20.35	56.6	50.2

Date/Time	GW2i F GPM	GW2i T °F	GW2o °F	GW3i F GPM	GW3i T °F	GW3o °F	GW4i F GPM	GW4i T °F	GW4o °F	GW5i °F
2020-03-30 16:30	5.8	50.35	55.8	3.8	20.47	54.8	6.7	20.31	56.7	50.3
2020-03-30 16:40	5.8	50.35	55.7	3.8	20.53	55.0	6.7	20.37	56.8	50.3
2020-03-30 16:50	5.8	50.20	55.7	3.7	20.42	54.7	6.7	20.27	56.8	50.2
2020-03-30 17:00	5.8	50.30	55.6	3.8	20.43	54.6	6.7	20.29	-----	49.9
2020-03-30 17:10	5.8	50.13	55.5	3.7	20.36	54.6	6.7	20.22	-----	49.9
2020-03-30 17:20	5.8	49.97	55.4	3.7	20.30	54.3	6.7	20.17	56.5	49.7
2020-03-30 17:30	5.8	49.77	55.3	3.7	20.17	54.1	6.7	20.04	56.5	49.4
2020-03-30 17:40	5.8	49.65	55.4	3.8	20.13	54.1	6.7	20.01	-----	49.3
2020-03-30 17:50	5.8	49.78	55.4	3.7	20.14	53.9	6.7	20.02	-----	49.3
2020-03-30 18:00	5.8	50.17	55.7	3.7	20.28	54.2	6.8	20.17	-----	49.5
2020-03-30 18:10	5.8	50.13	55.6	3.7	20.31	54.3	6.7	20.20	-----	49.8
2020-03-30 18:20	5.8	49.39	55.0	3.7	20.03	53.8	6.7	19.91	-----	49.3
2020-03-30 18:30	5.8	49.32	54.8	3.7	19.94	53.4	6.7	19.84	-----	48.7
2020-03-30 18:40	5.8	48.85	54.8	3.7	19.80	53.2	6.7	19.68	-----	48.6
2020-03-30 18:50	5.8	48.33	54.5	3.8	19.57	52.6	6.7	19.46	-----	48.0
2020-03-30 19:00	5.8	48.06	54.1	3.7	19.44	52.2	6.7	19.33	-----	47.6
2020-03-30 19:10	5.8	48.09	54.2	3.7	19.41	52.0	6.8	19.32	-----	47.5
2020-03-30 19:20	5.8	47.98	54.0	3.7	19.40	52.0	6.7	19.30	55.3	47.5
2020-03-30 19:30	5.8	47.90	54.0	3.7	19.34	52.0	6.7	19.25	55.3	47.4
2020-03-30 19:40	5.8	48.20	53.9	3.7	19.43	51.9	6.8	19.34	-----	47.4
2020-03-30 19:50	5.8	48.16	54.1	3.7	19.45	52.2	6.8	19.35	-----	47.6
2020-03-30 20:00	5.8	48.25	54.2	3.7	19.46	52.2	6.7	19.37	-----	47.7
2020-03-30 20:10	5.8	48.01	54.0	3.7	19.38	52.0	6.7	19.29	-----	47.6
2020-03-30 20:20	5.8	48.24	53.9	3.7	19.45	51.9	6.7	19.35	-----	47.5
2020-03-30 20:30	5.8	48.67	54.3	3.7	19.59	52.2	6.8	19.50	-----	47.7
2020-03-30 20:40	5.8	48.66	54.5	3.7	19.61	52.4	6.8	19.54	-----	47.9
2020-03-30 20:50	5.8	48.28	54.1	3.6	19.54	52.2	6.8	19.45	-----	48.0
2020-03-30 21:00	5.8	47.66	53.7	3.6	19.23	51.9	6.7	19.14	-----	47.3
2020-03-30 21:10	5.8	47.53	53.7	3.6	19.16	51.5	6.7	19.07	-----	46.9
2020-03-30 21:20	5.8	47.34	53.5	3.6	19.11	51.2	6.7	19.03	-----	46.9
2020-03-30 21:30	5.8	47.38	53.5	3.6	19.11	51.1	6.7	19.02	-----	46.7
2020-03-30 21:40	5.8	47.44	53.6	3.6	19.13	51.3	6.7	19.05	-----	46.8
2020-03-30 21:50	5.8	47.28	53.6	3.6	19.08	51.2	6.7	19.00	-----	46.8
2020-03-30 22:00	5.8	47.28	53.5	3.6	19.06	51.1	6.8	18.99	-----	46.7
2020-03-30 22:10	5.8	47.42	53.4	3.6	19.11	51.2	6.7	19.04	-----	46.7
2020-03-30 22:20	5.8	47.40	53.5	3.6	19.12	51.3	6.8	19.04	-----	46.7
2020-03-30 22:30	5.8	47.42	53.5	3.6	19.12	51.3	6.7	19.04	-----	46.7
2020-03-30 22:40	5.8	47.84	53.6	3.6	19.25	51.4	6.7	19.17	-----	46.9
2020-03-30 22:50	5.8	47.98	53.7	3.6	19.34	51.8	6.7	19.25	-----	47.3
2020-03-30 23:00	5.8	47.89	53.9	3.6	19.33	51.8	6.7	19.24	-----	47.3
2020-03-30 23:10	5.8	47.41	53.5	3.6	19.15	51.5	6.7	19.06	-----	47.0
2020-03-30 23:20	5.8	47.78	53.5	3.5	19.18	51.4	6.7	19.11	-----	46.9
2020-03-30 23:30	5.8	48.17	54.1	3.6	19.40	51.9	6.7	19.33	54.5	47.4
2020-03-30 23:40	5.8	48.11	53.8	3.6	19.36	52.0	6.7	19.29	54.5	47.4
2020-03-30 23:50	5.8	47.98	53.6	3.6	19.34	51.9	6.7	19.27	-----	47.4
2020-03-31 00:00	5.8	47.96	53.9	3.6	19.32	51.9	6.7	19.25	-----	47.3
2020-03-31 00:10	5.8	48.15	53.9	3.6	19.37	52.0	6.7	19.30	54.9	47.4
2020-03-31 00:20	5.8	48.23	54.3	3.6	19.41	52.0	6.8	19.34	54.8	47.5

Date/Time	GW2i F GPM	GW2i T °F	GW2o °F	GW3i F GPM	GW3i T °F	GW3o °F	GW4i F GPM	GW4i T °F	GW4o °F	GW5i °F
2020-03-31 00:30	5.8	48.35	53.9	3.5	19.45	52.1	6.8	19.38	55.1	47.6
2020-03-31 00:40	5.8	48.42	53.9	3.6	19.48	52.3	6.8	19.43	55.2	47.7
2020-03-31 00:50	5.8	48.40	54.1	3.6	19.48	52.2	6.8	19.41	55.2	47.7
2020-03-31 01:00	5.8	48.45	54.1	3.6	19.48	52.2	6.8	19.42	-----	47.7
2020-03-31 01:10	5.8	48.60	53.9	3.6	19.55	52.4	6.7	19.49	-----	47.8
2020-03-31 01:20	5.8	48.72	54.2	3.6	19.59	52.4	6.8	19.52	55.1	47.9
2020-03-31 01:30	5.8	48.73	54.2	3.7	19.60	52.5	6.7	19.53	55.2	48.0
2020-03-31 01:40	5.8	48.67	54.1	3.6	19.59	52.5	6.7	19.51	55.2	47.9
2020-03-31 01:50	5.8	48.41	54.1	3.6	19.48	52.3	6.7	19.42	55.1	47.8
2020-03-31 02:00	5.8	48.48	54.1	3.6	19.49	52.3	6.7	19.43	55.0	47.7
2020-03-31 02:10	5.8	48.51	54.0	3.6	19.52	52.4	6.7	19.46	55.1	47.8
2020-03-31 02:20	5.8	48.38	54.0	3.6	19.47	52.3	6.7	19.41	55.0	47.7
2020-03-31 02:30	5.8	47.74	53.8	3.6	19.28	51.9	6.7	19.20	55.0	47.4
2020-03-31 02:40	5.8	47.33	53.4	3.6	19.09	51.5	6.7	19.00	54.9	46.8
2020-03-31 02:50	5.8	47.23	53.4	3.6	19.02	51.3	6.7	18.95	54.4	46.6
2020-03-31 03:00	5.8	47.23	53.2	3.6	19.03	51.2	6.7	18.96	54.4	46.6
2020-03-31 03:10	5.8	47.18	53.1	3.6	19.01	51.2	6.7	18.94	54.4	46.6
2020-03-31 03:20	5.8	47.09	53.1	3.6	18.96	51.1	6.7	18.89	54.3	46.5
2020-03-31 03:30	5.8	47.08	53.0	3.6	18.96	51.1	6.7	18.89	54.2	46.5
2020-03-31 03:40	5.8	47.16	53.1	3.6	18.98	51.2	6.7	18.91	54.1	46.5
2020-03-31 03:50	5.8	47.34	53.2	3.6	19.06	51.4	6.7	18.99	54.3	46.7
2020-03-31 04:00	5.8	47.45	53.2	3.6	19.09	51.4	6.7	19.02	54.3	46.7
2020-03-31 04:10	5.8	47.81	53.4	3.6	19.22	51.6	6.7	19.15	54.3	47.0
2020-03-31 04:20	5.8	47.85	53.7	3.6	19.24	51.8	6.7	19.17	54.5	47.1
2020-03-31 04:30	5.8	47.83	53.7	3.5	19.24	51.8	6.7	19.17	54.6	47.1
2020-03-31 04:40	5.8	47.80	53.8	3.6	19.22	51.7	6.7	19.15	54.5	47.1
2020-03-31 04:50	5.8	47.82	53.6	3.5	19.23	51.7	6.7	19.17	54.5	47.1
2020-03-31 05:00	5.8	47.73	53.5	3.6	19.20	51.7	6.7	19.13	54.5	47.1
2020-03-31 05:10	5.8	47.70	53.7	3.5	19.17	51.6	6.7	19.13	54.5	47.0
2020-03-31 05:20	5.8	47.63	53.6	3.5	19.14	51.6	6.7	19.09	54.4	47.0
2020-03-31 05:30	5.8	47.57	53.6	3.6	19.12	51.5	6.7	19.05	54.4	46.9
2020-03-31 05:40	5.8	47.52	53.4	3.5	19.11	51.5	6.7	19.05	54.3	46.9
2020-03-31 05:50	5.8	47.37	53.3	3.5	19.05	51.4	6.6	18.99	54.2	46.7
2020-03-31 06:00	5.8	47.24	53.3	3.5	18.99	51.2	6.7	18.94	54.2	46.6
2020-03-31 06:10	5.8	47.18	53.3	3.5	18.96	51.1	6.6	18.91	54.2	46.5
2020-03-31 06:20	5.8	47.05	53.0	3.5	18.91	51.0	6.6	18.86	54.2	46.4
2020-03-31 06:30	5.8	46.90	52.9	3.5	18.85	50.9	6.6	18.80	54.0	46.3
2020-03-31 06:40	5.8	46.78	52.9	3.6	18.80	50.8	6.6	18.75	53.9	46.1
2020-03-31 06:50	5.8	46.64	52.8	3.5	18.75	50.7	6.6	18.70	53.8	46.0
2020-03-31 07:00	5.8	46.53	52.8	3.5	18.70	50.5	6.6	18.66	53.8	45.9
2020-03-31 07:10	5.8	46.42	52.7	3.5	18.66	50.4	6.6	18.61	53.6	45.7
2020-03-31 07:20	5.8	46.46	52.6	3.5	18.66	50.3	6.6	18.62	53.6	45.7
2020-03-31 07:30	5.8	46.62	52.7	3.5	18.72	50.4	6.6	18.69	53.7	45.8
2020-03-31 07:40	5.8	46.63	52.6	3.6	18.76	50.5	6.6	18.69	53.7	46.0
2020-03-31 07:50	5.8	46.66	52.7	3.6	18.77	50.6	6.6	18.71	53.6	46.0
2020-03-31 08:00	5.8	46.77	52.7	3.5	18.82	50.7	6.6	18.77	53.7	46.1
2020-03-31 08:10	5.8	46.90	52.6	3.6	18.87	50.8	6.6	18.80	53.8	46.2
2020-03-31 08:20	5.8	46.88	52.8	3.5	18.88	50.9	6.6	18.81	53.8	46.3

Date/Time	GW2i F GPM	GW2i T °F	GW2o °F	GW3i F GPM	GW3i T °F	GW3o °F	GW4i F GPM	GW4i T °F	GW4o °F	GW5i °F
2020-03-31 08:30	5.8	46.93	52.9	3.5	18.93	50.9	6.7	18.83	53.8	46.4
2020-03-31 08:40	5.8	46.92	52.8	3.5	18.95	50.9	6.7	18.84	53.9	46.5
2020-03-31 08:50	5.8	47.01	52.9	3.6	18.98	51.0	6.7	18.89	53.9	46.6
2020-03-31 09:00	5.8	47.02	52.9	3.5	19.03	51.2	6.7	18.92	54.0	46.6
2020-03-31 09:10	5.8	47.06	52.8	3.5	19.07	51.2	6.7	18.93	54.0	46.8
2020-03-31 09:20	5.8	47.07	52.9	3.5	19.10	51.5	6.7	18.96	54.0	46.8
2020-03-31 09:30	5.8	46.67	52.6	3.5	18.90	51.1	6.7	18.79	53.8	46.4
2020-03-31 09:40	5.8	46.72	52.7	3.5	18.91	50.8	6.7	18.80	53.8	46.3
2020-03-31 09:50	5.8	46.74	52.8	3.5	18.94	51.0	6.7	18.81	53.8	46.4
2020-03-31 10:00	5.8	46.86	52.7	3.5	18.99	51.1	6.7	18.86	53.8	46.6
2020-03-31 10:10	5.8	46.77	52.8	3.5	18.94	51.0	6.7	18.82	53.8	46.5
2020-03-31 10:20	5.8	46.73	52.7	3.5	18.93	50.9	6.7	18.79	53.8	46.4
2020-03-31 10:30	5.8	46.94	52.8	3.5	19.08	51.2	6.7	18.90	53.8	46.7
2020-03-31 10:40	5.8	47.24	52.9	3.4	19.30	51.2	6.7	19.05	54.1	47.1
2020-03-31 10:50	5.8	47.46	53.7	3.3	19.48	52.2	6.7	19.19	54.1	47.8
2020-03-31 11:00	5.8	47.83	53.1	3.3	19.61	52.6	6.7	19.31	54.3	47.9
2020-03-31 11:10	5.8	47.96	53.4	3.3	19.60	52.6	6.7	19.36	54.6	48.1
2020-03-31 11:20	5.8	47.93	53.3	3.4	19.48	52.2	6.7	19.30	54.6	47.7
2020-03-31 11:30	5.8	48.02	53.4	3.4	19.61	52.5	6.7	19.38	54.5	48.0
2020-03-31 11:40	5.8	48.66	53.6	3.3	19.95	53.4	6.7	19.68	54.5	48.8
2020-03-31 11:50	5.8	48.75	54.1	3.2	20.09	54.0	6.7	19.80	54.6	49.2
2020-03-31 12:00	5.8	48.90	54.1	3.2	20.12	53.9	6.7	19.84	55.2	49.3
2020-03-31 12:10	5.9	48.76	54.0	3.3	19.89	53.6	6.7	19.71	55.1	48.8
2020-03-31 12:20	6.2	48.73	53.7	4.2	19.80	53.0	7.2	19.66	55.0	48.5
2020-03-31 12:30	5.9	48.94	53.8	3.7	20.00	53.5	6.8	19.81	55.0	49.0
2020-03-31 12:40	5.8	49.25	54.3	3.3	20.16	54.3	6.7	19.95	-----	49.4
2020-03-31 12:50	5.8	49.51	54.6	3.3	20.30	54.6	6.7	20.10	-----	50.0
2020-03-31 13:00	5.8	49.88	54.8	3.3	20.45	54.8	6.7	20.25	55.7	50.2
2020-03-31 13:10	5.8	50.25	55.0	3.3	20.58	55.2	6.7	20.40	55.7	50.7
2020-03-31 13:20	5.8	50.46	55.2	3.3	20.67	55.5	6.7	20.49	-----	51.0
2020-03-31 13:30	5.8	50.76	55.4	3.3	20.78	55.7	6.7	20.61	-----	51.2
2020-03-31 13:40	5.8	50.87	55.5	3.4	20.80	56.1	6.7	20.66	-----	51.3
2020-03-31 13:50	5.8	50.79	55.6	3.4	20.73	55.7	6.7	20.59	56.4	51.1
2020-03-31 14:00	5.8	50.83	55.7	3.4	20.84	55.9	6.7	20.66	56.6	51.4
2020-03-31 14:10	5.8	51.08	55.8	3.4	20.93	56.0	6.7	20.77	56.6	51.5
2020-03-31 14:20	5.8	51.15	55.8	3.4	20.96	56.3	6.7	20.82	56.8	51.8
2020-03-31 14:30	5.8	50.91	55.8	3.4	20.86	56.1	6.7	20.72	56.8	51.4
2020-03-31 14:40	5.8	50.63	55.7	3.4	20.71	55.5	6.7	20.56	56.8	51.0
2020-03-31 14:50	5.8	50.85	55.6	3.4	20.76	55.8	6.7	20.61	56.5	51.2
2020-03-31 15:00	5.8	51.32	55.9	3.4	20.98	56.4	6.7	20.81	56.9	51.5
2020-03-31 15:10	5.8	51.09	56.1	3.3	20.99	56.5	6.7	20.82	57.0	51.9
2020-03-31 15:20	5.8	50.98	55.9	3.3	20.85	56.2	6.7	20.68	56.8	51.3
2020-03-31 15:30	5.8	50.83	55.9	3.4	20.78	56.0	6.7	20.64	56.8	51.3
2020-03-31 15:40	5.8	50.89	55.7	3.4	20.75	56.0	6.7	20.59	56.6	50.8
2020-03-31 15:50	5.8	51.19	55.9	3.4	20.91	56.1	6.7	20.75	56.6	51.4
2020-03-31 16:00	5.8	51.57	56.3	3.3	21.06	56.6	6.7	20.91	57.0	51.7
2020-03-31 16:10	5.8	51.64	56.1	3.2	21.08	56.7	6.7	20.91	57.1	51.9
2020-03-31 16:20	5.8	51.93	56.4	3.2	21.21	56.8	6.7	21.05	57.4	52.0

Date/Time	GW2i F GPM	GW2i T °F	GW2o °F	GW3i F GPM	GW3i T °F	GW3o °F	GW4i F GPM	GW4i T °F	GW4o °F	GW5i °F
2020-03-31 16:30	5.8	52.08	56.6	3.2	21.31	57.2	6.7	21.12	57.5	52.5
2020-03-31 16:40	5.8	51.48	56.3	3.3	20.98	56.5	6.7	20.84	57.2	51.7
2020-03-31 16:50	5.8	51.41	56.2	3.4	20.89	56.0	6.7	20.76	57.1	51.2
2020-03-31 17:00	5.8	51.39	56.2	3.4	20.85	55.8	6.7	20.71	57.1	51.1
2020-03-31 17:10	5.8	51.38	56.4	3.4	20.86	55.9	6.7	20.73	57.1	51.2
2020-03-31 17:20	5.8	51.27	56.2	3.4	20.80	55.8	6.7	20.66	57.0	51.0
2020-03-31 17:30	5.8	51.41	56.2	3.4	20.89	55.9	6.7	20.73	56.9	51.2
2020-03-31 17:40	5.8	51.37	56.4	3.5	20.83	56.0	6.7	20.72	56.9	51.1
2020-03-31 17:50	5.8	51.18	56.1	3.5	20.73	55.7	6.7	20.62	-----	51.0
2020-03-31 18:00	5.8	51.35	56.1	3.4	20.87	56.0	6.7	20.74	-----	51.3
2020-03-31 18:10	5.8	51.49	56.1	3.4	20.91	56.1	6.7	20.80	57.0	51.3
2020-03-31 18:20	5.8	51.52	56.3	3.4	20.91	56.2	6.7	20.80	57.1	51.3
2020-03-31 18:30	5.8	51.31	56.3	3.5	20.82	55.9	6.7	20.71	57.1	51.2
2020-03-31 18:40	5.8	51.16	56.4	3.4	20.75	55.7	6.7	20.64	-----	50.9
2020-03-31 18:50	5.8	50.95	56.4	3.4	20.66	55.5	6.7	20.55	-----	50.6
2020-03-31 19:00	5.8	50.77	55.9	3.3	20.56	55.2	6.7	20.45	-----	50.4
2020-03-31 19:10	5.8	50.53	55.6	3.4	20.44	55.0	6.7	20.33	-----	50.2
2020-03-31 19:20	5.8	50.38	55.5	3.4	20.34	54.6	6.7	20.25	-----	49.9
2020-03-31 19:30	5.8	50.18	55.4	3.4	20.23	54.4	6.7	20.16	-----	49.6
2020-03-31 19:40	5.8	49.98	55.4	3.4	20.12	54.0	6.7	20.06	56.2	49.4
2020-03-31 19:50	5.8	49.79	55.3	3.5	20.03	53.8	6.7	19.98	56.1	49.1
2020-03-31 20:00	5.8	49.67	55.2	3.4	19.97	53.6	6.7	19.92	56.1	49.0
2020-03-31 20:10	5.8	49.55	55.0	3.4	19.93	53.5	6.7	19.87	56.1	48.9
2020-03-31 20:20	5.8	49.39	54.9	3.4	19.86	53.4	6.7	19.81	55.9	48.7
2020-03-31 20:30	5.8	49.23	55.3	3.4	19.80	53.3	6.7	19.75	55.7	48.6
2020-03-31 20:40	5.8	49.06	54.9	3.4	19.73	53.2	6.7	19.68	55.7	48.4
2020-03-31 20:50	5.8	48.87	54.5	3.4	19.65	53.0	6.7	19.60	55.6	48.3
2020-03-31 21:00	5.8	48.83	54.5	3.4	19.61	52.9	6.7	19.57	55.5	48.2
2020-03-31 21:10	5.8	48.73	54.5	3.5	19.58	52.8	6.7	19.51	55.4	48.0
2020-03-31 21:20	5.8	48.57	54.3	3.4	19.52	52.6	6.7	19.47	55.4	47.9
2020-03-31 21:30	5.8	48.29	54.1	3.4	19.41	52.4	6.7	19.36	-----	47.7
2020-03-31 21:40	5.8	47.92	54.0	3.5	19.27	52.1	6.7	19.22	55.0	47.3
2020-03-31 21:50	5.8	47.52	53.7	3.4	19.11	51.8	6.7	19.06	54.7	47.0
2020-03-31 22:00	5.8	47.21	53.3	3.4	18.97	51.3	6.7	18.92	54.6	46.7
2020-03-31 22:10	5.8	46.93	53.0	3.4	18.85	51.0	6.7	18.81	54.4	46.3
2020-03-31 22:20	5.8	46.61	53.0	3.4	18.73	50.7	6.7	18.69	54.1	46.0
2020-03-31 22:30	5.8	46.30	52.9	3.4	18.60	50.4	6.7	18.55	53.9	45.7
2020-03-31 22:40	5.8	46.06	52.4	3.4	18.49	50.1	6.7	18.45	53.8	45.4
2020-03-31 22:50	5.8	45.98	52.4	3.4	18.44	50.0	6.7	18.41	53.6	45.2
2020-03-31 23:00	5.8	45.77	52.3	3.3	18.37	49.8	6.7	18.34	53.6	45.1
2020-03-31 23:10	5.8	45.81	52.2	3.3	18.31	49.7	6.7	18.27	53.5	44.9
2020-03-31 23:20	5.8	46.55	52.6	3.4	18.65	50.0	6.7	18.63	53.7	45.5
2020-03-31 23:30	5.8	46.33	52.5	3.4	18.56	50.3	6.7	18.54	53.6	45.6
2020-03-31 23:40	5.8	46.26	52.4	3.4	18.53	50.1	6.7	18.51	53.6	45.5
2020-03-31 23:50	5.8	46.26	52.5	3.3	18.52	50.2	6.7	18.50	53.6	45.4
2020-04-01 00:00	5.8	46.06	52.5	3.4	18.46	50.1	6.7	18.43	53.5	45.3

Date/Time	GW5o °F	GW6i F GPM	GW6i T °F	GW6o °F	GW7i F GPM	GW7i T °F	GW7o °F	GW8i F GPM	GW8i T °F	GW8o °F
2020-03-01 00:00	49.1	4.1	18.80	47.8	5.4	18.57	50.9	7.5	46.63	50.1
2020-03-01 00:10	49.1	4.1	18.80	47.8	5.4	18.57	51.1	7.5	46.63	50.1
2020-03-01 00:20	49.1	4.1	18.80	47.8	5.4	18.55	51.2	7.5	46.61	50.1
2020-03-01 00:30	49.1	4.1	18.77	47.7	5.4	18.53	50.9	7.5	46.54	50.1
2020-03-01 00:40	49.0	4.1	18.76	47.7	5.4	18.53	51.0	7.5	46.52	50.0
2020-03-01 00:50	49.0	4.1	18.76	47.7	5.4	18.53	51.0	7.5	46.52	50.0
2020-03-01 01:00	49.0	4.1	18.75	47.7	5.4	18.51	51.0	7.5	46.52	50.0
2020-03-01 01:10	49.0	4.1	18.76	47.7	5.4	18.52	51.0	7.5	46.53	50.0
2020-03-01 01:20	49.0	4.1	18.75	47.7	5.4	18.50	51.0	7.5	46.51	50.0
2020-03-01 01:30	49.0	4.1	18.72	47.7	5.4	18.49	50.8	7.5	46.44	50.0
2020-03-01 01:40	49.0	4.1	18.72	47.6	5.4	18.49	50.8	7.5	46.42	50.0
2020-03-01 01:50	48.9	4.1	18.72	47.6	5.4	18.49	50.7	7.5	46.44	49.9
2020-03-01 02:00	49.0	4.1	18.74	47.6	5.4	18.50	50.8	7.5	46.50	50.0
2020-03-01 02:10	49.0	4.1	18.72	47.6	5.4	18.49	50.9	7.5	46.45	50.0
2020-03-01 02:20	49.0	4.1	18.73	47.7	5.4	18.49	51.0	7.5	46.47	50.0
2020-03-01 02:30	49.0	4.1	18.72	47.7	5.4	18.49	50.7	7.5	46.43	50.0
2020-03-01 02:40	48.9	4.1	18.69	47.6	5.4	18.46	50.9	7.5	46.37	49.9
2020-03-01 02:50	48.9	4.1	18.68	47.5	5.4	18.45	50.9	7.5	46.33	49.9
2020-03-01 03:00	48.8	4.1	18.68	47.5	5.4	18.42	50.8	7.5	46.33	49.8
2020-03-01 03:10	48.8	4.1	18.68	47.5	5.4	18.42	50.8	7.5	46.32	49.9
2020-03-01 03:20	48.8	4.1	18.64	47.4	5.4	18.41	50.7	7.5	46.24	49.9
2020-03-01 03:30	48.8	4.1	18.64	47.4	5.4	18.41	50.7	7.5	46.24	49.8
2020-03-01 03:40	48.8	4.1	18.64	-----	5.4	18.41	50.7	7.5	46.23	49.8
2020-03-01 03:50	48.8	4.1	18.64	-----	5.4	18.41	50.6	7.5	46.23	49.8
2020-03-01 04:00	48.8	4.1	18.66	47.4	5.4	18.41	50.6	7.5	46.28	49.8
2020-03-01 04:10	48.8	4.1	18.68	47.5	5.4	18.42	50.6	7.5	46.33	49.8
2020-03-01 04:20	48.8	4.1	18.66	47.5	5.4	18.41	50.7	7.5	46.27	49.9
2020-03-01 04:30	48.8	4.1	18.68	47.4	5.4	18.42	50.8	7.5	46.32	49.9
2020-03-01 04:40	48.8	4.1	18.68	47.4	5.4	18.42	50.8	7.5	46.30	49.9
2020-03-01 04:50	48.8	4.1	18.68	47.5	5.4	18.45	50.7	7.5	46.33	49.9
2020-03-01 05:00	48.8	4.2	18.68	47.5	5.4	18.45	50.7	7.5	46.33	49.9
2020-03-01 05:10	48.8	4.1	18.68	47.5	5.4	18.45	50.8	7.5	46.33	49.9
2020-03-01 05:20	48.9	4.1	18.68	47.5	5.4	18.45	50.7	7.5	46.33	49.9
2020-03-01 05:30	48.9	4.1	18.68	47.4	5.4	18.45	50.8	7.5	46.33	49.9
2020-03-01 05:40	48.8	4.1	18.68	47.4	5.4	18.45	50.7	7.5	46.33	49.9
2020-03-01 05:50	48.8	4.2	18.68	47.5	5.4	18.45	50.6	7.5	46.33	49.9
2020-03-01 06:00	48.9	4.1	18.69	47.5	5.4	18.48	50.8	7.5	46.33	49.9
2020-03-01 06:10	48.9	4.1	18.71	47.5	5.4	18.49	50.8	7.5	46.37	50.0
2020-03-01 06:20	48.9	4.1	18.72	47.6	5.4	18.49	50.8	7.5	46.41	50.0
2020-03-01 06:30	49.0	4.1	18.75	47.6	5.4	18.51	50.9	7.5	46.46	50.0
2020-03-01 06:40	49.0	4.1	18.76	47.6	5.4	18.53	50.8	7.5	46.52	50.0
2020-03-01 06:50	49.1	4.2	18.76	47.7	5.4	18.53	50.8	7.5	46.52	50.0
2020-03-01 07:00	49.1	4.1	18.80	47.7	5.4	18.56	50.8	7.5	46.56	50.0
2020-03-01 07:10	49.2	4.1	18.80	47.7	5.4	18.60	51.0	7.5	46.63	50.0
2020-03-01 07:20	49.2	4.2	18.85	47.8	5.4	18.65	51.0	7.5	46.72	50.1
2020-03-01 07:30	49.4	4.1	18.91	48.0	5.4	18.76	51.0	7.5	46.82	50.1
2020-03-01 07:40	49.5	4.1	18.98	48.2	5.4	18.84	51.0	7.5	46.98	50.2
2020-03-01 07:50	49.6	4.1	18.86	48.1	5.4	18.73	51.1	7.5	46.66	50.2

Date/Time	GW5o °F	GW6i F GPM	GW6i T °F	GW6o °F	GW7i F GPM	GW7i T °F	GW7o °F	GW8i F GPM	GW8i T °F	GW8o °F
2020-03-01 08:00	49.5	4.2	18.88	48.0	5.4	18.77	51.1	7.5	46.71	50.1
2020-03-01 08:10	49.6	4.2	18.89	48.0	5.4	18.79	51.1	7.5	46.73	50.1
2020-03-01 08:20	49.7	4.2	18.92	48.0	5.4	18.82	51.2	7.5	46.74	50.2
2020-03-01 08:30	49.8	4.2	18.99	48.2	5.4	18.91	51.1	7.5	46.91	50.3
2020-03-01 08:40	50.0	4.2	19.05	48.4	5.4	18.99	51.4	7.5	47.03	50.4
2020-03-01 08:50	50.1	4.2	19.03	48.4	5.4	18.97	51.3	7.5	46.94	50.4
2020-03-01 09:00	50.2	4.2	19.07	48.4	5.4	19.03	51.4	7.5	47.01	50.4
2020-03-01 09:10	50.3	4.2	19.16	48.6	5.4	19.12	51.4	7.5	47.16	50.5
2020-03-01 09:20	50.5	4.2	19.27	48.8	5.4	19.24	51.7	7.5	47.42	50.6
2020-03-01 09:30	50.9	4.2	19.42	49.2	5.4	19.40	51.8	7.5	47.77	50.8
2020-03-01 09:40	51.2	4.2	19.54	49.5	5.4	19.53	52.2	7.5	48.10	51.0
2020-03-01 09:50	51.5	4.2	19.70	49.8	5.4	19.64	52.4	7.6	48.49	51.2
2020-03-01 10:00	51.6	4.2	19.67	49.9	5.4	19.58	52.3	7.6	48.47	51.4
2020-03-01 10:10	51.5	4.1	19.74	50.0	5.4	19.64	52.4	7.6	48.59	51.4
2020-03-01 10:20	52.0	4.2	20.00	50.5	5.4	19.90	52.6	7.6	49.22	51.6
2020-03-01 10:30	52.5	4.1	20.20	51.1	5.4	20.12	53.0	7.6	49.68	52.0
2020-03-01 10:40	53.0	4.1	20.47	51.7	5.4	20.40	53.3	7.6	50.37	52.4
2020-03-01 10:50	53.4	4.1	20.52	51.8	5.4	20.45	53.6	7.6	50.51	52.7
2020-03-01 11:00	53.5	4.1	20.54	51.9	5.4	20.49	53.7	7.6	50.54	52.8
2020-03-01 11:10	53.8	4.2	20.73	52.2	5.4	20.68	54.0	7.6	50.96	52.9
2020-03-01 11:20	54.2	4.2	20.92	52.8	5.4	20.88	54.1	7.6	51.41	53.3
2020-03-01 11:30	54.7	4.1	21.16	53.4	5.4	21.12	54.6	7.6	52.02	53.6
2020-03-01 11:40	55.2	4.1	21.29	53.7	5.4	21.23	54.8	7.6	52.27	53.9
2020-03-01 11:50	55.5	4.1	21.38	53.9	5.4	21.33	55.0	7.6	52.53	54.1
2020-03-01 12:00	55.8	4.1	21.58	54.4	5.4	21.53	55.2	7.6	53.01	54.4
2020-03-01 12:10	56.2	4.1	21.75	54.9	5.4	21.70	55.5	7.6	53.42	54.7
2020-03-01 12:20	56.6	4.1	21.91	55.2	5.4	21.88	55.8	7.6	53.80	55.0
2020-03-01 12:30	57.0	4.1	22.07	55.6	5.4	22.03	56.0	7.7	54.17	55.2
2020-03-01 12:40	57.4	4.1	22.21	56.0	5.4	22.18	56.5	7.7	54.52	55.6
2020-03-01 12:50	57.6	4.1	22.28	56.2	5.4	22.23	56.5	7.7	54.74	55.7
2020-03-01 13:00	57.8	4.1	22.39	56.5	5.4	22.36	56.7	7.7	55.04	56.0
2020-03-01 13:10	58.1	4.1	22.51	56.8	5.4	22.48	57.0	7.7	55.31	56.2
2020-03-01 13:20	58.3	4.1	22.59	56.9	5.4	22.55	57.1	7.7	55.49	56.3
2020-03-01 13:30	58.4	4.1	22.61	57.0	5.4	22.57	57.2	7.7	55.57	56.4
2020-03-01 13:40	58.6	4.1	22.73	57.1	5.4	22.69	57.4	7.7	55.91	56.6
2020-03-01 13:50	58.9	4.1	22.81	57.5	5.4	22.76	57.5	7.7	56.07	56.8
2020-03-01 14:00	59.1	4.1	22.98	57.9	5.4	22.95	57.7	7.7	56.48	57.1
2020-03-01 14:10	59.5	4.1	23.09	58.1	5.4	23.05	58.0	7.7	56.76	57.3
2020-03-01 14:20	59.6	4.1	23.17	58.4	5.4	23.12	58.2	7.7	56.99	57.6
2020-03-01 14:30	59.6	4.1	23.14	58.3	5.4	23.07	58.2	7.7	57.01	57.7
2020-03-01 14:40	59.5	4.1	23.14	58.3	5.4	23.08	58.2	7.7	57.06	57.7
2020-03-01 14:50	59.4	4.1	23.09	58.2	5.4	22.99	58.2	7.7	56.91	57.7
2020-03-01 15:00	59.3	4.1	23.12	58.3	5.4	23.03	58.2	7.7	57.06	57.7
2020-03-01 15:10	59.4	4.1	23.12	58.4	5.4	23.02	58.3	7.7	57.07	57.8
2020-03-01 15:20	59.5	4.1	23.16	58.4	5.4	23.06	58.3	7.7	57.13	57.9
2020-03-01 15:30	59.6	4.1	23.23	58.4	5.4	23.13	58.4	7.7	57.29	57.9
2020-03-01 15:40	59.7	4.1	23.31	58.6	5.4	23.22	58.5	7.7	57.52	58.1
2020-03-01 15:50	59.9	4.1	23.33	58.8	5.4	23.23	58.7	7.7	57.56	58.2

Date/Time	GW5o °F	GW6i F GPM	GW6i T °F	GW6o °F	GW7i F GPM	GW7i T °F	GW7o °F	GW8i F GPM	GW8i T °F	GW8o °F
2020-03-01 16:00	59.9	4.1	23.27	58.7	5.4	23.16	58.7	7.7	57.47	58.2
2020-03-01 16:10	59.8	4.1	23.23	58.6	5.4	23.11	58.6	7.7	57.34	58.2
2020-03-01 16:20	59.6	4.1	23.20	58.5	5.4	23.09	58.5	7.7	57.33	58.2
2020-03-01 16:30	59.6	4.1	23.20	58.5	5.4	23.09	58.6	7.7	57.33	58.1
2020-03-01 16:40	59.5	4.1	23.16	58.4	5.4	23.05	58.6	7.7	57.22	58.1
2020-03-01 16:50	59.4	4.1	23.12	58.3	5.4	22.98	58.5	7.7	57.13	58.1
2020-03-01 17:00	59.3	4.1	23.08	58.2	5.4	22.96	58.4	7.7	57.12	58.1
2020-03-01 17:10	59.2	4.1	23.08	58.2	5.4	22.93	58.5	7.7	57.06	58.0
2020-03-01 17:20	59.2	4.1	23.08	58.2	5.4	22.95	58.5	7.7	57.12	58.1
2020-03-01 17:30	59.2	4.1	23.05	58.1	5.4	22.93	58.5	7.7	56.98	58.1
2020-03-01 17:40	59.2	4.1	23.04	58.1	5.4	22.91	58.5	7.7	56.96	58.1
2020-03-01 17:50	59.2	4.1	23.07	58.1	5.4	22.93	58.5	7.7	57.09	58.1
2020-03-01 18:00	59.3	4.1	23.08	58.1	5.4	22.93	58.5	7.7	57.11	58.2
2020-03-01 18:10	59.2	4.1	23.05	58.1	5.4	22.93	58.5	7.7	57.02	58.1
2020-03-01 18:20	59.2	4.1	23.07	58.1	5.4	22.93	58.5	7.7	57.08	58.2
2020-03-01 18:30	59.2	4.1	23.11	58.2	5.4	22.96	58.5	7.7	57.18	58.2
2020-03-01 18:40	59.2	4.1	23.12	58.3	5.4	22.96	58.6	7.7	57.29	58.3
2020-03-01 18:50	59.2	4.1	23.11	58.2	5.4	22.94	58.5	7.7	57.22	58.3
2020-03-01 19:00	59.2	4.1	23.08	58.1	5.4	22.93	58.6	7.7	57.13	58.3
2020-03-01 19:10	59.2	4.1	23.09	58.1	5.4	22.93	58.6	7.7	57.18	58.3
2020-03-01 19:20	59.2	4.1	23.08	58.2	5.4	22.93	58.6	7.7	57.21	58.3
2020-03-01 19:30	59.2	4.1	23.08	58.1	5.4	22.93	58.6	7.7	57.13	58.3
2020-03-01 19:40	59.2	4.1	23.04	58.1	5.4	22.90	58.5	7.7	57.10	58.3
2020-03-01 19:50	59.1	4.1	23.00	58.0	5.4	22.86	58.5	7.7	57.00	58.2
2020-03-01 20:00	59.0	4.1	22.98	58.0	5.4	22.83	58.5	7.7	56.91	58.1
2020-03-01 20:10	58.9	4.1	22.96	57.9	5.4	22.81	58.6	7.7	56.83	58.1
2020-03-01 20:20	58.9	4.1	22.94	57.9	5.4	22.79	58.5	7.7	56.83	58.1
2020-03-01 20:30	58.8	4.1	22.92	57.8	5.4	22.77	58.6	7.7	56.76	58.1
2020-03-01 20:40	58.8	4.1	22.88	57.7	5.4	22.74	58.4	7.7	56.72	58.0
2020-03-01 20:50	58.7	4.1	22.88	57.7	5.4	22.73	58.3	7.7	56.71	58.0
2020-03-01 21:00	58.7	4.1	22.85	57.6	5.4	22.72	58.3	7.7	56.64	58.0
2020-03-01 21:10	58.7	4.1	22.84	57.6	5.4	22.69	58.3	7.7	56.54	58.0
2020-03-01 21:20	58.7	4.1	22.84	57.5	5.4	22.70	58.4	7.7	56.56	58.0
2020-03-01 21:30	58.7	4.1	22.88	57.6	5.3	22.73	58.4	7.7	56.68	58.0
2020-03-01 21:40	58.7	4.1	22.88	57.7	5.4	22.73	58.5	7.7	56.73	58.0
2020-03-01 21:50	58.7	4.1	22.88	57.6	5.3	22.73	58.4	7.7	56.73	58.0
2020-03-01 22:00	58.7	4.1	22.89	57.7	5.4	22.75	58.4	7.7	56.73	58.0
2020-03-01 22:10	58.7	4.1	22.91	57.7	5.4	22.77	58.5	7.7	56.78	58.1
2020-03-01 22:20	58.8	4.1	22.92	57.8	5.4	22.77	58.5	7.7	56.83	58.1
2020-03-01 22:30	58.8	4.1	22.93	57.8	5.3	22.78	58.6	7.7	56.83	58.2
2020-03-01 22:40	58.8	4.1	22.95	57.8	5.3	22.78	58.6	7.7	56.85	58.2
2020-03-01 22:50	58.8	4.1	22.95	57.8	5.4	22.77	58.5	7.7	56.83	58.1
2020-03-01 23:00	58.8	4.1	22.92	57.8	5.4	22.77	58.5	7.7	56.83	58.2
2020-03-01 23:10	58.8	4.1	22.92	57.8	5.4	22.77	58.5	7.7	56.82	58.2
2020-03-01 23:20	58.8	4.1	22.89	57.7	5.4	22.74	58.5	7.7	56.74	58.1
2020-03-01 23:30	58.7	4.1	22.85	57.6	5.4	22.70	58.5	7.7	56.65	58.1
2020-03-01 23:40	58.7	4.1	22.82	57.6	5.3	22.66	58.5	7.7	56.52	58.0
2020-03-01 23:50	58.6	4.1	22.77	57.5	5.3	22.61	58.4	7.7	56.41	58.0

Date/Time	GW5o °F	GW6i F GPM	GW6i T °F	GW6o °F	GW7i F GPM	GW7i T °F	GW7o °F	GW8i F GPM	GW8i T °F	GW8o °F
2020-03-02 00:00	58.5	4.1	22.72	57.3	5.3	22.56	58.3	7.7	56.29	57.9
2020-03-02 00:10	58.4	4.1	22.63	57.2	5.4	22.46	58.3	7.7	56.04	57.8
2020-03-02 00:20	58.1	4.1	22.51	56.9	5.4	22.34	58.1	7.7	55.73	57.6
2020-03-02 00:30	57.9	4.1	22.40	56.6	5.4	22.23	57.9	7.7	55.47	57.4
2020-03-02 00:40	57.7	4.1	22.34	56.5	5.3	22.15	57.8	7.7	55.27	57.3
2020-03-02 00:50	57.4	4.1	22.19	56.1	5.3	22.01	57.7	7.7	54.98	57.1
2020-03-02 01:00	57.2	4.1	22.10	55.8	5.4	21.93	57.4	7.7	54.81	56.9
2020-03-02 01:10	57.0	4.1	22.04	55.8	5.3	21.86	57.6	7.7	54.66	56.8
2020-03-02 01:20	56.8	4.1	21.95	55.5	5.4	21.76	57.2	7.7	54.40	56.6
2020-03-02 01:30	56.6	4.1	21.86	55.3	5.4	21.66	57.0	7.7	54.17	56.5
2020-03-02 01:40	56.4	4.1	21.75	55.0	5.4	21.57	56.9	7.7	53.92	56.3
2020-03-02 01:50	56.1	4.1	21.60	54.7	5.4	21.41	56.7	7.7	53.50	56.1
2020-03-02 02:00	55.9	4.1	21.49	54.4	5.4	21.30	56.6	7.7	53.25	55.9
2020-03-02 02:10	55.7	4.1	21.43	54.2	5.4	21.24	56.4	7.7	53.09	55.7
2020-03-02 02:20	55.5	4.1	21.38	54.1	5.4	21.19	56.3	7.7	52.98	55.7
2020-03-02 02:30	55.4	4.1	21.34	54.0	5.4	21.15	56.2	7.7	52.86	55.5
2020-03-02 02:40	55.3	4.1	21.29	53.9	5.3	21.09	56.3	7.7	52.75	55.5
2020-03-02 02:50	55.2	4.1	21.24	53.7	5.4	21.04	56.2	7.7	52.62	55.4
2020-03-02 03:00	55.0	4.1	21.20	53.6	5.3	21.01	56.1	7.7	52.52	55.3
2020-03-02 03:10	55.0	4.1	21.18	53.6	5.4	20.99	56.1	7.7	52.48	55.3
2020-03-02 03:20	54.9	4.1	21.14	53.5	5.3	20.95	56.1	7.7	52.36	55.2
2020-03-02 03:30	54.8	4.1	21.11	53.4	5.3	20.93	55.9	7.7	52.31	55.1
2020-03-02 03:40	54.7	4.1	21.08	53.4	5.4	20.89	56.0	7.7	52.23	55.1
2020-03-02 03:50	54.7	4.1	21.05	53.3	5.4	20.87	55.9	7.7	52.17	55.0
2020-03-02 04:00	54.7	4.1	21.09	53.4	5.3	20.91	55.9	7.7	52.24	55.0
2020-03-02 04:10	54.7	4.1	21.04	53.2	5.3	20.85	55.7	7.7	52.13	55.0
2020-03-02 04:20	54.7	4.1	21.04	53.2	5.3	20.86	55.6	7.7	52.13	54.9
2020-03-02 04:30	54.7	4.1	21.04	53.3	5.3	20.86	55.8	7.7	52.13	55.0
2020-03-02 04:40	54.6	4.1	21.04	53.2	5.3	20.85	55.7	7.7	52.12	54.9
2020-03-02 04:50	54.6	4.1	21.02	53.1	5.4	20.85	55.7	7.6	52.06	54.9
2020-03-02 05:00	54.6	4.1	21.08	53.2	5.4	20.90	55.8	7.7	52.22	55.0
2020-03-02 05:10	54.6	4.1	21.04	53.3	5.3	20.88	55.9	7.7	52.13	55.0
2020-03-02 05:20	54.6	4.1	20.94	53.0	5.4	20.77	55.6	7.7	51.85	54.9
2020-03-02 05:30	53.8	4.1	20.24	51.8	5.3	20.06	55.1	7.6	50.10	54.2
2020-03-02 05:40	52.8	4.1	19.89	50.6	5.4	19.71	54.5	7.6	49.26	53.4
2020-03-02 05:50	52.0	4.1	19.49	49.8	5.4	19.30	54.0	7.6	48.24	52.8
2020-03-02 06:00	51.1	4.1	19.24	49.0	5.4	19.05	53.3	7.5	47.60	52.2
2020-03-02 06:10	50.6	4.1	19.13	48.7	5.4	18.93	53.0	7.5	47.33	52.0
2020-03-02 06:20	50.4	4.1	19.05	48.5	5.4	18.86	53.0	7.5	47.12	51.8
2020-03-02 06:30	50.2	4.1	19.02	48.4	5.4	18.81	52.8	7.5	47.03	51.6
2020-03-02 06:40	50.1	4.1	18.95	48.2	5.4	18.75	52.8	7.5	46.88	51.5
2020-03-02 06:50	49.7	4.1	18.59	47.6	5.4	18.38	52.2	7.4	45.96	51.1
2020-03-02 07:00	49.1	4.1	18.61	47.5	5.4	18.39	51.8	7.5	46.06	50.8
2020-03-02 07:10	49.3	4.1	18.81	48.0	5.4	18.60	52.3	7.5	46.55	51.0
2020-03-02 07:20	49.5	4.1	18.80	47.7	5.4	18.57	52.1	7.5	46.49	51.1
2020-03-02 07:30	49.4	4.1	18.77	47.7	5.4	18.55	52.1	7.5	46.41	51.1
2020-03-02 07:40	49.4	4.1	18.78	47.7	5.3	18.55	52.0	7.4	46.46	51.0
2020-03-02 07:50	49.4	4.1	18.75	47.6	5.4	18.54	52.0	7.5	46.40	51.0

Date/Time	GW5o °F	GW6i F GPM	GW6i T °F	GW6o °F	GW7i F GPM	GW7i T °F	GW7o °F	GW8i F GPM	GW8i T °F	GW8o °F
2020-03-02 08:00	49.3	4.1	18.70	47.5	5.4	18.48	51.7	7.5	46.29	50.9
2020-03-02 08:10	49.2	4.1	18.66	47.4	5.4	18.43	51.5	7.4	46.12	50.8
2020-03-02 08:20	49.3	4.1	18.77	47.5	5.4	18.55	51.8	7.4	46.40	50.9
2020-03-02 08:30	49.4	4.1	18.80	47.7	5.4	18.59	52.0	7.4	46.52	50.9
2020-03-02 08:40	49.5	4.1	18.81	47.7	5.4	18.62	51.8	7.3	46.54	51.0
2020-03-02 08:50	49.5	4.1	18.84	47.8	5.4	18.64	52.2	6.9	46.59	51.1
2020-03-02 09:00	49.5	4.1	18.83	47.8	5.4	18.64	52.2	6.9	46.57	51.2
2020-03-02 09:10	49.6	4.1	18.89	47.9	5.4	18.76	52.1	6.9	46.66	51.2
2020-03-02 09:20	49.9	4.1	19.00	48.1	5.4	18.89	52.3	6.9	46.88	51.3
2020-03-02 09:30	50.1	4.1	19.04	48.3	5.4	18.95	52.2	6.9	47.00	51.4
2020-03-02 09:40	50.2	4.1	19.07	48.4	5.4	19.00	52.4	6.9	47.04	51.4
2020-03-02 09:50	50.3	4.1	19.11	48.5	5.3	19.04	52.4	6.8	47.12	51.5
2020-03-02 10:00	50.3	4.0	19.05	48.4	5.2	18.95	52.6	6.7	46.90	51.5
2020-03-02 10:10	50.3	4.0	19.01	48.3	5.2	18.88	52.5	6.7	46.83	51.4
2020-03-02 10:20	50.3	4.0	19.04	48.4	5.2	18.90	52.4	6.7	46.86	51.4
2020-03-02 10:30	50.3	4.0	19.07	48.5	5.2	18.95	52.7	6.7	46.91	51.4
2020-03-02 10:40	50.5	4.0	19.13	48.5	5.2	19.03	52.7	6.7	47.05	51.5
2020-03-02 10:50	50.6	4.0	19.16	48.7	5.2	19.09	52.5	6.7	47.10	51.6
2020-03-02 11:00	50.5	4.0	19.13	48.6	5.2	19.05	52.4	6.7	47.00	51.5
2020-03-02 11:10	50.6	4.0	19.11	48.5	5.2	19.04	52.4	6.7	46.95	51.5
2020-03-02 11:20	50.6	4.0	19.08	48.5	5.2	19.03	52.4	6.7	46.86	51.5
2020-03-02 11:30	50.6	4.0	19.13	48.6	5.2	19.09	52.8	6.7	47.02	51.4
2020-03-02 11:40	50.7	4.0	19.20	48.7	5.2	19.16	52.8	6.7	47.17	51.5
2020-03-02 11:50	50.8	4.0	19.17	48.7	5.3	19.11	52.8	6.7	47.08	51.5
2020-03-02 12:00	50.8	4.0	19.16	48.8	5.3	19.11	52.6	6.7	47.07	51.5
2020-03-02 12:10	50.7	4.0	19.15	48.8	5.3	19.11	52.4	6.7	47.02	51.5
2020-03-02 12:20	50.9	4.0	19.26	48.8	5.2	19.24	52.7	6.8	47.23	51.5
2020-03-02 12:30	51.0	4.0	19.21	48.6	5.3	19.18	52.7	6.8	47.16	51.6
2020-03-02 12:40	50.8	4.0	19.20	48.8	5.3	19.15	52.6	6.8	47.16	51.6
2020-03-02 12:50	50.7	4.0	19.09	48.6	5.3	19.04	52.6	6.7	46.89	51.5
2020-03-02 13:00	50.5	4.0	19.04	48.2	5.3	18.96	52.5	6.8	46.78	51.4
2020-03-02 13:10	50.5	4.0	19.12	48.5	5.3	19.05	52.6	6.8	46.98	51.4
2020-03-02 13:20	50.5	4.0	19.02	48.5	5.3	18.94	52.4	6.8	46.76	51.4
2020-03-02 13:30	50.5	4.0	19.04	48.4	5.3	18.96	52.4	6.8	46.77	51.3
2020-03-02 13:40	50.3	4.0	18.91	48.0	5.3	18.81	52.4	6.7	46.48	51.2
2020-03-02 13:50	50.2	4.0	19.01	48.1	5.3	18.93	52.3	6.8	46.70	51.2
2020-03-02 14:00	50.5	4.0	19.02	48.4	5.3	18.95	52.3	6.8	46.72	51.3
2020-03-02 14:10	50.2	4.0	18.98	48.2	5.3	18.89	52.3	6.8	46.67	51.2
2020-03-02 14:20	50.2	4.0	19.09	48.3	5.3	19.00	52.6	6.8	47.00	51.3
2020-03-02 14:30	50.4	4.0	19.20	48.7	5.3	19.10	52.5	6.8	47.33	51.5
2020-03-02 14:40	50.5	4.0	19.16	48.6	5.3	19.05	52.7	6.8	47.14	51.5
2020-03-02 14:50	50.5	4.0	19.34	48.8	5.3	19.22	52.8	6.8	47.66	51.6
2020-03-02 15:00	50.6	4.0	19.28	48.8	5.3	19.15	52.8	6.8	47.51	51.8
2020-03-02 15:10	50.7	4.0	19.30	49.0	5.2	19.16	53.0	6.8	47.61	51.7
2020-03-02 15:20	50.7	4.0	19.33	48.9	5.3	19.20	52.8	6.9	47.70	51.7
2020-03-02 15:30	50.8	4.0	19.41	49.1	5.3	19.26	52.9	6.9	47.89	51.8
2020-03-02 15:40	50.9	4.0	19.43	49.3	5.2	19.29	52.8	6.9	47.95	51.9
2020-03-02 15:50	51.0	4.0	19.42	49.3	5.2	19.29	52.9	6.9	47.90	51.9

Date/Time	GW5o °F	GW6i F GPM	GW6i T °F	GW6o °F	GW7i F GPM	GW7i T °F	GW7o °F	GW8i F GPM	GW8i T °F	GW8o °F
2020-03-02 16:00	50.9	4.0	19.40	49.2	5.2	19.27	53.0	6.9	47.84	51.9
2020-03-02 16:10	50.9	4.0	19.46	49.4	5.2	19.34	53.1	6.9	48.03	51.9
2020-03-02 16:20	51.0	4.0	19.44	49.3	5.2	19.29	52.6	6.9	47.99	52.0
2020-03-02 16:30	51.0	4.0	19.45	49.3	5.2	19.31	52.7	6.9	48.02	52.0
2020-03-02 16:40	51.0	4.0	19.46	49.3	5.2	19.31	52.9	6.9	48.05	52.0
2020-03-02 16:50	50.9	4.0	19.41	49.2	5.2	19.26	52.9	6.9	47.94	52.0
2020-03-02 17:00	50.8	4.0	19.38	49.1	5.2	19.23	52.8	6.9	47.87	51.9
2020-03-02 17:10	50.8	4.0	19.40	49.1	5.2	19.24	52.8	6.9	47.92	51.9
2020-03-02 17:20	50.8	4.0	19.39	49.2	5.2	19.24	53.1	6.9	47.90	51.9
2020-03-02 17:30	50.8	4.0	19.35	49.1	5.3	19.19	52.9	6.9	47.81	51.9
2020-03-02 17:40	50.7	4.0	19.35	49.0	5.2	19.20	52.7	6.9	47.82	51.8
2020-03-02 17:50	50.7	4.0	19.33	49.1	5.2	19.17	52.9	6.9	47.77	51.8
2020-03-02 18:00	50.7	4.0	19.31	49.0	5.2	19.13	52.7	6.9	47.72	51.8
2020-03-02 18:10	50.6	4.0	19.30	49.0	5.3	19.13	52.4	6.9	47.70	51.8
2020-03-02 18:20	50.5	4.0	19.28	48.9	5.3	19.11	52.8	6.8	47.63	51.7
2020-03-02 18:30	50.5	4.0	19.27	48.9	5.2	19.10	52.7	6.9	47.63	51.7
2020-03-02 18:40	50.5	4.0	19.24	48.9	5.2	19.07	52.7	6.9	47.57	51.7
2020-03-02 18:50	50.4	4.0	19.21	48.7	5.3	19.05	52.6	6.9	47.52	51.6
2020-03-02 19:00	50.5	4.0	19.31	48.9	5.3	19.13	52.6	6.9	47.71	51.7
2020-03-02 19:10	50.6	4.0	19.28	48.9	5.2	19.11	52.7	6.9	47.66	51.7
2020-03-02 19:20	50.5	4.0	19.28	48.9	5.3	19.09	52.5	6.9	47.63	51.7
2020-03-02 19:30	50.5	4.0	19.27	48.9	5.2	19.10	52.6	6.9	47.63	51.6
2020-03-02 19:40	50.5	4.0	19.27	48.9	5.2	19.10	52.6	6.9	47.63	51.7
2020-03-02 19:50	50.5	4.0	19.32	49.0	5.2	19.14	52.7	6.9	47.76	51.7
2020-03-02 20:00	50.6	4.0	19.29	49.0	5.2	19.11	52.7	6.9	47.66	51.7
2020-03-02 20:10	50.5	4.0	19.25	48.9	5.2	19.09	52.7	6.9	47.63	51.7
2020-03-02 20:20	50.4	4.0	19.25	48.9	5.2	19.09	52.5	6.9	47.63	51.6
2020-03-02 20:30	50.4	4.0	19.27	48.9	5.2	19.09	52.5	6.9	47.63	51.7
2020-03-02 20:40	50.4	4.0	19.28	48.9	5.2	19.09	52.6	6.9	47.65	51.6
2020-03-02 20:50	50.5	4.0	19.28	48.9	5.2	19.11	52.6	6.9	47.68	51.7
2020-03-02 21:00	50.5	4.0	19.28	48.9	5.2	19.13	52.7	6.9	47.73	51.7
2020-03-02 21:10	50.5	4.0	19.28	48.9	5.2	19.11	52.5	6.9	47.65	51.7
2020-03-02 21:20	50.4	4.0	19.28	48.9	5.2	19.12	52.4	6.9	47.69	51.7
2020-03-02 21:30	50.4	4.0	19.28	49.0	5.2	19.13	52.8	6.9	47.71	51.7
2020-03-02 21:40	50.5	4.0	19.28	48.9	5.2	19.11	52.7	6.9	47.66	51.7
2020-03-02 21:50	50.5	4.0	19.28	48.9	5.2	19.11	52.6	6.9	47.68	51.7
2020-03-02 22:00	50.5	4.0	19.29	48.9	5.2	19.13	52.6	6.9	47.71	51.7
2020-03-02 22:10	50.5	4.0	19.28	48.9	5.2	19.13	52.5	6.9	47.72	51.7
2020-03-02 22:20	50.4	4.0	19.28	48.9	5.2	19.10	52.2	6.9	47.67	51.7
2020-03-02 22:30	50.5	4.0	19.31	48.9	5.2	19.13	52.3	6.9	47.75	51.7
2020-03-02 22:40	50.6	4.0	19.32	49.0	5.2	19.16	52.4	6.9	47.78	51.7
2020-03-02 22:50	50.6	4.0	19.32	49.0	5.3	19.13	52.5	6.9	47.73	51.7
2020-03-02 23:00	50.6	4.0	19.32	48.9	5.2	19.16	52.3	6.9	47.75	51.7
2020-03-02 23:10	50.6	4.0	19.32	48.9	5.2	19.14	52.4	6.9	47.73	51.7
2020-03-02 23:20	50.6	4.0	19.32	49.0	5.2	19.15	52.6	6.9	47.77	51.7
2020-03-02 23:30	50.6	4.0	19.32	49.0	5.2	19.16	52.4	6.9	47.80	51.7
2020-03-02 23:40	50.6	4.0	19.32	49.1	5.2	19.17	52.6	6.9	47.83	51.7
2020-03-02 23:50	50.6	4.0	19.31	49.0	5.2	19.14	52.5	6.9	47.75	51.7

Date/Time	GW5o °F	GW6i F GPM	GW6i T °F	GW6o °F	GW7i F GPM	GW7i T °F	GW7o °F	GW8i F GPM	GW8i T °F	GW8o °F
2020-03-03 00:00	50.5	4.0	19.25	48.9	5.2	19.08	52.5	6.9	47.63	51.6
2020-03-03 00:10	50.4	4.0	19.24	48.8	5.2	19.05	52.6	6.8	47.55	51.6
2020-03-03 00:20	50.4	4.0	19.22	48.8	5.3	19.04	52.1	6.8	47.57	51.6
2020-03-03 00:30	50.4	4.0	19.25	48.9	5.2	19.07	52.5	6.8	47.62	51.6
2020-03-03 00:40	50.4	4.0	19.20	48.7	5.2	19.02	52.2	6.8	47.45	51.5
2020-03-03 00:50	50.3	4.0	19.17	48.6	5.2	19.00	52.3	6.9	47.41	51.5
2020-03-03 01:00	50.3	4.0	19.15	48.5	5.3	18.97	52.4	6.8	47.37	51.5
2020-03-03 01:10	50.1	4.0	19.10	48.5	5.2	18.93	52.1	6.8	47.24	51.4
2020-03-03 01:20	50.1	4.0	19.07	48.5	5.2	18.91	51.9	6.8	47.19	51.4
2020-03-03 01:30	50.0	4.0	19.01	48.3	5.3	18.82	52.2	6.8	47.02	51.2
2020-03-03 01:40	49.9	4.0	18.94	48.2	5.2	18.76	52.0	6.8	46.84	51.1
2020-03-03 01:50	49.7	4.0	18.84	47.9	5.3	18.65	51.7	6.8	46.61	51.0
2020-03-03 02:00	49.5	4.0	18.84	47.8	5.3	18.65	51.8	6.8	46.63	50.9
2020-03-03 02:10	49.5	4.0	18.79	47.8	5.3	18.60	51.9	6.8	46.49	50.9
2020-03-03 02:20	49.4	4.0	18.72	47.7	5.3	18.52	51.7	6.8	46.31	50.8
2020-03-03 02:30	49.2	4.0	18.67	47.5	5.3	18.46	51.7	6.8	46.15	50.7
2020-03-03 02:40	49.1	4.0	18.58	47.3	5.2	18.39	51.4	6.8	45.99	50.6
2020-03-03 02:50	49.0	4.0	18.58	47.2	5.3	18.37	51.4	6.8	45.98	50.5
2020-03-03 03:00	48.9	4.0	18.72	47.1	5.3	18.50	51.5	6.8	46.37	50.6
2020-03-03 03:10	49.3	4.0	18.80	47.7	5.3	18.58	51.6	6.8	46.56	50.8
2020-03-03 03:20	49.3	4.0	18.76	47.7	5.3	18.53	51.7	6.8	46.45	50.8
2020-03-03 03:30	49.2	4.0	18.72	47.6	5.3	18.51	51.4	6.8	46.39	50.7
2020-03-03 03:40	49.1	4.0	18.67	47.5	5.3	18.45	51.4	6.8	46.24	50.7
2020-03-03 03:50	49.0	4.0	18.59	47.3	5.2	18.38	51.4	6.8	46.06	50.5
2020-03-03 04:00	49.0	4.0	18.69	47.4	5.2	18.47	51.4	6.8	46.33	50.6
2020-03-03 04:10	49.1	4.0	18.72	47.5	5.3	18.49	51.5	6.8	46.34	50.7
2020-03-03 04:20	49.1	4.0	18.72	47.6	5.3	18.50	51.4	6.8	46.42	50.6
2020-03-03 04:30	49.1	4.0	18.73	47.5	5.3	18.50	51.4	6.8	46.41	50.6
2020-03-03 04:40	49.1	4.0	18.68	47.5	5.3	18.48	51.5	6.8	46.33	50.6
2020-03-03 04:50	49.1	4.0	18.68	47.5	5.3	18.46	51.3	6.8	46.33	50.6
2020-03-03 05:00	49.0	4.0	18.68	47.4	5.3	18.45	51.3	6.8	46.33	50.6
2020-03-03 05:10	49.0	4.0	18.61	47.4	5.3	18.39	51.3	6.8	46.15	50.5
2020-03-03 05:20	48.9	4.0	18.59	47.3	5.3	18.36	51.3	6.8	46.08	50.5
2020-03-03 05:30	48.9	4.0	18.67	47.2	5.3	18.45	51.3	6.8	46.28	50.5
2020-03-03 05:40	49.0	4.0	18.72	47.5	5.2	18.49	51.3	6.8	46.40	50.6
2020-03-03 05:50	49.1	4.0	18.72	47.5	5.3	18.49	51.2	6.8	46.40	50.6
2020-03-03 06:00	49.1	4.0	18.72	47.5	5.3	18.49	51.3	6.8	46.42	50.6
2020-03-03 06:10	49.1	4.0	18.72	47.5	5.3	18.49	51.5	6.8	46.42	50.6
2020-03-03 06:20	49.1	4.0	18.70	47.5	5.2	18.48	51.2	6.8	46.36	50.6
2020-03-03 06:30	49.1	4.0	18.68	47.5	5.3	18.45	51.4	6.8	46.33	50.6
2020-03-03 06:40	49.0	4.0	18.67	47.5	5.3	18.42	51.4	6.8	46.25	50.6
2020-03-03 06:50	49.0	4.0	18.66	47.4	5.3	18.43	51.2	6.8	46.24	50.6
2020-03-03 07:00	49.0	4.0	18.68	47.5	5.3	18.47	51.1	6.8	46.30	50.6
2020-03-03 07:10	49.1	4.0	18.73	47.6	5.3	18.54	51.4	6.8	46.40	50.6
2020-03-03 07:20	49.1	4.0	18.78	47.6	5.3	18.60	51.4	6.8	46.52	50.6
2020-03-03 07:30	49.3	4.0	18.80	47.7	5.3	18.64	51.6	6.8	46.56	50.7
2020-03-03 07:40	49.3	4.0	18.82	47.8	5.3	18.69	51.5	6.8	46.66	50.7
2020-03-03 07:50	49.5	4.0	18.89	48.0	5.3	18.77	51.7	6.8	46.76	50.8

Date/Time	GW5o °F	GW6i F GPM	GW6i T °F	GW6o °F	GW7i F GPM	GW7i T °F	GW7o °F	GW8i F GPM	GW8i T °F	GW8o °F
2020-03-03 08:00	49.6	4.0	18.94	48.1	5.2	18.83	51.8	6.8	46.91	50.9
2020-03-03 08:10	49.7	4.0	18.98	48.2	5.3	18.88	51.9	6.8	47.01	51.0
2020-03-03 08:20	49.8	4.0	18.88	48.1	5.3	18.78	51.8	6.8	46.72	50.9
2020-03-03 08:30	49.7	4.0	18.90	48.0	5.3	18.81	51.5	6.8	46.73	50.9
2020-03-03 08:40	49.8	4.0	18.95	48.1	5.3	18.87	51.6	6.8	46.82	50.9
2020-03-03 08:50	49.9	4.0	18.96	48.2	5.3	18.89	51.8	6.8	46.87	50.9
2020-03-03 09:00	50.0	4.0	18.99	48.3	5.3	18.91	51.7	6.8	46.87	50.9
2020-03-03 09:10	50.1	4.0	19.07	48.4	5.3	19.01	51.9	6.8	47.05	51.0
2020-03-03 09:20	50.4	4.0	19.12	48.5	5.3	19.07	52.2	6.8	47.14	51.1
2020-03-03 09:30	50.4	4.0	19.04	48.5	5.3	18.99	51.9	6.8	46.93	51.0
2020-03-03 09:40	50.3	4.0	19.04	48.4	5.3	18.99	52.1	6.8	46.90	51.0
2020-03-03 09:50	50.3	4.0	19.05	48.4	5.3	19.01	51.9	6.8	46.93	51.0
2020-03-03 10:00	50.4	4.0	19.07	48.5	5.3	19.00	51.7	6.8	46.96	51.0
2020-03-03 10:10	50.5	4.0	19.13	48.6	5.3	19.02	51.9	6.8	47.05	51.0
2020-03-03 10:20	50.6	4.0	19.20	48.7	5.3	19.09	52.3	6.8	47.24	51.1
2020-03-03 10:30	50.8	4.0	19.21	48.8	5.3	19.12	52.1	6.8	47.23	51.2
2020-03-03 10:40	50.8	4.0	19.22	48.9	5.3	19.14	52.0	6.8	47.25	51.1
2020-03-03 10:50	50.9	4.1	19.20	48.8	5.3	19.14	52.3	6.8	47.16	51.2
2020-03-03 11:00	50.8	4.0	19.15	48.6	5.3	19.10	52.1	6.8	47.04	51.1
2020-03-03 11:10	50.7	4.0	19.20	48.7	5.3	19.15	52.2	6.8	47.15	51.1
2020-03-03 11:20	50.9	4.0	19.23	48.8	5.3	19.19	52.1	6.8	47.22	51.2
2020-03-03 11:30	50.9	4.0	19.25	49.0	5.3	19.19	52.4	6.8	47.25	51.2
2020-03-03 11:40	51.0	4.0	19.21	48.8	5.3	19.15	52.3	6.8	47.15	51.2
2020-03-03 11:50	51.0	4.0	19.19	48.8	5.3	19.14	52.2	6.8	47.07	51.1
2020-03-03 12:00	50.9	4.0	19.20	48.8	5.3	19.14	52.1	6.8	47.08	51.1
2020-03-03 12:10	51.0	4.1	19.30	49.1	5.3	19.24	52.3	6.8	47.29	51.2
2020-03-03 12:20	51.1	4.0	19.25	49.0	5.3	19.19	52.2	6.8	47.19	51.2
2020-03-03 12:30	51.1	4.1	19.31	49.0	5.3	19.25	52.6	6.8	47.35	51.2
2020-03-03 12:40	51.2	4.0	19.34	49.1	5.3	19.29	52.4	6.8	47.43	51.3
2020-03-03 12:50	51.4	4.0	19.38	49.2	5.3	19.34	52.4	6.8	47.56	51.4
2020-03-03 13:00	51.5	4.0	19.38	49.2	5.3	19.34	52.6	6.8	47.52	51.4
2020-03-03 13:10	51.5	4.0	19.44	49.5	5.3	19.39	52.6	6.8	47.65	51.4
2020-03-03 13:20	51.6	4.0	19.48	49.5	5.3	19.43	52.7	6.8	47.73	51.5
2020-03-03 13:30	51.7	4.1	19.51	49.7	5.3	19.45	52.5	6.8	47.80	51.6
2020-03-03 13:40	51.7	4.1	19.48	49.5	5.3	19.43	52.7	6.8	47.75	51.5
2020-03-03 13:50	51.7	4.1	19.46	49.5	5.3	19.39	52.7	6.8	47.64	51.6
2020-03-03 14:00	51.6	4.1	19.43	49.4	5.3	19.36	52.8	6.8	47.60	51.4
2020-03-03 14:10	51.6	4.1	19.54	49.5	5.3	19.47	52.8	6.8	47.88	51.6
2020-03-03 14:20	51.8	4.1	19.66	49.9	5.3	19.59	52.9	6.8	48.16	51.7
2020-03-03 14:30	52.0	4.1	19.59	49.8	5.3	19.51	52.8	6.8	47.97	51.8
2020-03-03 14:40	51.8	4.1	19.50	49.7	5.3	19.41	52.7	6.8	47.76	51.7
2020-03-03 14:50	51.7	4.1	19.49	49.6	5.3	19.41	52.8	6.8	47.73	51.6
2020-03-03 15:00	51.7	4.1	19.55	49.7	5.3	19.46	52.9	6.8	47.88	51.6
2020-03-03 15:10	51.8	4.1	19.53	49.6	5.3	19.42	53.0	6.8	47.84	51.7
2020-03-03 15:20	51.7	4.1	19.55	49.6	5.3	19.45	52.8	6.8	47.91	51.6
2020-03-03 15:30	51.7	4.1	19.57	49.7	5.3	19.46	52.8	6.8	47.97	51.7
2020-03-03 15:40	51.8	4.1	19.58	49.6	5.3	19.46	52.9	6.8	48.00	51.7
2020-03-03 15:50	51.8	4.1	19.61	49.7	5.3	19.50	53.0	6.8	48.06	51.8

Date/Time	GW5o °F	GW6i F GPM	GW6i T °F	GW6o °F	GW7i F GPM	GW7i T °F	GW7o °F	GW8i F GPM	GW8i T °F	GW8o °F
2020-03-03 16:00	51.8	4.0	19.61	49.9	5.3	19.49	52.8	6.8	48.08	51.8
2020-03-03 16:10	51.7	4.1	19.55	49.7	5.3	19.42	52.6	6.8	47.96	51.7
2020-03-03 16:20	51.7	4.1	19.58	49.7	5.3	19.46	52.9	6.8	48.07	51.7
2020-03-03 16:30	51.7	4.1	19.58	49.7	5.3	19.47	53.0	6.8	48.10	51.8
2020-03-03 16:40	51.6	4.1	19.55	49.7	5.3	19.43	52.6	6.8	48.04	51.8
2020-03-03 16:50	51.6	4.1	19.56	49.7	5.3	19.43	52.9	6.8	48.08	51.7
2020-03-03 17:00	51.5	4.1	19.51	49.5	5.3	19.39	52.8	6.8	47.98	51.7
2020-03-03 17:10	51.4	4.1	19.46	49.4	5.3	19.35	52.5	6.8	47.92	51.7
2020-03-03 17:20	51.2	4.1	19.45	49.4	5.3	19.32	52.6	6.8	47.88	51.6
2020-03-03 17:30	51.1	4.1	19.38	49.3	5.3	19.24	52.5	6.8	47.74	51.6
2020-03-03 17:40	50.9	4.1	19.31	48.9	5.3	19.14	52.3	6.8	47.55	51.5
2020-03-03 17:50	50.7	4.1	19.24	48.9	5.3	19.07	52.2	6.8	47.45	51.4
2020-03-03 18:00	50.5	4.1	19.14	48.6	5.3	18.98	52.1	6.8	47.26	51.3
2020-03-03 18:10	50.2	4.1	19.05	48.4	5.3	18.88	52.2	6.8	47.05	51.1
2020-03-03 18:20	50.0	4.1	18.98	48.2	5.3	18.79	51.9	6.8	46.87	51.0
2020-03-03 18:30	49.8	4.1	18.90	48.1	5.3	18.71	51.7	6.8	46.69	50.8
2020-03-03 18:40	49.7	4.1	18.82	47.9	5.3	18.62	51.6	6.8	46.47	50.7
2020-03-03 18:50	49.4	4.1	18.68	47.5	5.3	18.48	51.3	6.8	46.16	50.6
2020-03-03 19:00	49.1	4.1	18.55	47.2	5.3	18.36	51.2	6.8	45.90	50.4
2020-03-03 19:10	48.9	4.1	18.62	47.1	5.3	18.41	51.3	6.8	46.09	50.1
2020-03-03 19:20	49.3	4.1	18.78	47.7	5.3	18.56	51.5	6.8	46.48	50.6
2020-03-03 19:30	49.3	4.1	18.75	47.6	5.3	18.53	51.4	6.8	46.37	50.6
2020-03-03 19:40	49.2	4.1	18.73	47.6	5.3	18.53	51.4	6.8	46.34	50.5
2020-03-03 19:50	49.2	4.1	18.71	47.6	5.3	18.51	51.4	6.8	46.31	50.5
2020-03-03 20:00	49.1	4.1	18.67	47.4	5.3	18.45	51.2	6.8	46.19	50.5
2020-03-03 20:10	49.0	4.1	18.68	47.4	5.3	18.45	51.1	6.8	46.22	50.3
2020-03-03 20:20	49.0	4.1	18.62	47.3	5.3	18.42	51.2	6.8	46.09	50.3
2020-03-03 20:30	49.0	4.1	18.68	47.3	5.3	18.47	51.2	6.8	46.28	50.3
2020-03-03 20:40	49.1	4.1	18.73	47.5	5.3	18.52	51.0	6.8	46.36	50.5
2020-03-03 20:50	49.1	4.1	18.76	47.6	5.3	18.53	51.3	6.8	46.43	50.5
2020-03-03 21:00	49.2	4.1	18.73	47.6	5.3	18.52	51.1	6.8	46.40	50.5
2020-03-03 21:10	49.1	4.1	18.65	47.4	5.3	18.43	51.4	6.8	46.16	50.4
2020-03-03 21:20	49.0	4.1	18.62	47.3	5.3	18.41	51.3	6.8	46.13	50.3
2020-03-03 21:30	48.9	4.1	18.63	47.3	5.3	18.41	51.0	6.8	46.12	50.3
2020-03-03 21:40	49.0	4.1	18.61	47.3	5.3	18.41	51.1	6.8	46.10	50.3
2020-03-03 21:50	48.9	4.1	18.61	47.2	5.3	18.39	50.9	6.8	46.09	50.3
2020-03-03 22:00	48.9	4.1	18.69	47.3	5.3	18.48	51.1	6.8	46.32	50.3
2020-03-03 22:10	49.1	4.1	18.74	47.5	5.3	18.51	51.1	6.8	46.41	50.4
2020-03-03 22:20	49.1	4.1	18.76	47.6	5.3	18.53	51.2	6.8	46.45	50.5
2020-03-03 22:30	49.2	4.1	18.76	47.6	5.3	18.53	51.3	6.8	46.49	50.5
2020-03-03 22:40	49.1	4.1	18.68	47.5	5.3	18.46	51.1	6.8	46.29	50.4
2020-03-03 22:50	48.9	4.1	18.60	47.4	5.3	18.38	50.8	6.8	46.12	50.4
2020-03-03 23:00	48.8	4.1	18.58	47.2	5.3	18.37	51.0	6.8	46.04	50.3
2020-03-03 23:10	48.8	4.1	18.62	47.2	5.3	18.39	51.0	6.8	46.17	50.2
2020-03-03 23:20	48.9	4.1	18.73	47.4	5.3	18.50	50.9	6.8	46.44	50.4
2020-03-03 23:30	49.1	4.1	18.74	47.6	5.3	18.51	51.1	6.8	46.46	50.5
2020-03-03 23:40	49.1	4.1	18.75	47.6	5.3	18.51	51.1	6.8	46.45	50.5
2020-03-03 23:50	49.1	4.1	18.74	47.6	5.3	18.51	51.6	6.8	46.46	50.5

Date/Time	GW5o °F	GW6i F GPM	GW6i T °F	GW6o °F	GW7i F GPM	GW7i T °F	GW7o °F	GW8i F GPM	GW8i T °F	GW8o °F
2020-03-04 00:00	49.1	4.1	18.73	47.5	5.3	18.51	51.0	6.8	46.41	50.5
2020-03-04 00:10	49.0	4.1	18.68	47.5	5.3	18.49	51.0	6.8	46.33	50.4
2020-03-04 00:20	49.0	4.1	18.71	47.5	5.3	18.49	51.2	6.8	46.37	50.4
2020-03-04 00:30	49.1	4.1	18.71	47.5	5.3	18.49	51.1	6.8	46.39	50.4
2020-03-04 00:40	49.0	4.1	18.64	47.4	5.3	18.42	51.2	6.8	46.21	50.4
2020-03-04 00:50	48.9	4.1	18.65	47.3	5.3	18.42	51.0	6.8	46.23	50.3
2020-03-04 01:00	48.9	4.1	18.68	47.4	5.3	18.45	50.9	6.8	46.32	50.3
2020-03-04 01:10	49.0	4.1	18.68	47.5	5.3	18.47	50.9	6.8	46.33	50.4
2020-03-04 01:20	49.0	4.1	18.68	47.5	5.3	18.48	50.9	6.8	46.33	50.4
2020-03-04 01:30	49.0	4.1	18.63	47.3	5.3	18.40	50.9	6.8	46.19	50.3
2020-03-04 01:40	48.8	4.1	18.67	47.3	5.3	18.41	50.7	6.8	46.26	50.3
2020-03-04 01:50	48.9	4.1	18.65	47.4	5.3	18.41	51.1	6.8	46.23	50.3
2020-03-04 02:00	48.9	4.1	18.63	47.4	5.3	18.41	51.0	6.8	46.16	50.3
2020-03-04 02:10	48.9	4.1	18.64	47.3	5.3	18.41	51.0	6.8	46.16	50.3
2020-03-04 02:20	48.9	4.1	18.64	47.3	5.3	18.41	51.1	6.8	46.21	50.3
2020-03-04 02:30	48.9	4.1	18.64	47.4	5.3	18.41	51.0	6.8	46.23	50.3
2020-03-04 02:40	49.0	4.1	18.68	47.4	5.3	18.45	50.9	6.8	46.29	50.3
2020-03-04 02:50	49.0	4.1	18.70	47.5	5.3	18.49	51.1	6.8	46.35	50.4
2020-03-04 03:00	49.0	4.1	18.75	47.6	5.3	18.53	51.1	6.8	46.44	50.4
2020-03-04 03:10	49.1	4.1	18.76	47.7	5.3	18.53	51.0	6.8	46.52	50.5
2020-03-04 03:20	49.1	4.1	18.80	47.7	5.3	18.57	51.2	6.8	46.52	50.5
2020-03-04 03:30	49.2	4.0	18.80	47.7	5.3	18.57	51.2	6.8	46.60	50.5
2020-03-04 03:40	49.2	4.0	18.80	47.7	5.3	18.57	51.4	6.8	46.53	50.6
2020-03-04 03:50	49.1	4.0	18.79	47.7	5.3	18.55	51.0	6.8	46.52	50.5
2020-03-04 04:00	49.1	4.0	18.76	47.7	5.3	18.53	51.1	6.8	46.52	50.5
2020-03-04 04:10	49.1	4.0	18.74	47.6	5.3	18.51	51.2	6.8	46.44	50.5
2020-03-04 04:20	49.1	4.1	18.73	47.6	5.3	18.51	51.1	6.8	46.42	50.4
2020-03-04 04:30	49.1	4.1	18.76	47.6	5.3	18.52	51.3	6.8	46.43	50.4
2020-03-04 04:40	49.1	4.1	18.74	47.6	5.3	18.51	51.3	6.8	46.42	50.5
2020-03-04 04:50	49.1	4.1	18.75	47.5	5.3	18.52	51.1	6.8	46.42	50.4
2020-03-04 05:00	49.1	4.1	18.76	47.6	5.3	18.53	51.0	6.8	46.48	50.4
2020-03-04 05:10	49.1	4.1	18.76	47.7	5.3	18.53	50.9	6.8	46.50	50.5
2020-03-04 05:20	49.1	4.1	18.73	47.6	5.3	18.50	51.0	6.8	46.43	50.4
2020-03-04 05:30	49.1	4.1	18.72	47.5	5.3	18.49	50.9	6.8	46.42	50.4
2020-03-04 05:40	49.1	4.1	18.72	47.6	5.3	18.49	51.1	6.8	46.42	50.4
2020-03-04 05:50	49.1	4.1	18.68	47.4	5.3	18.45	51.1	6.8	46.33	50.3
2020-03-04 06:00	49.0	4.1	18.71	47.5	5.3	18.49	50.9	6.8	46.37	50.4
2020-03-04 06:10	49.1	4.1	18.73	47.6	5.3	18.50	51.0	6.8	46.43	50.4
2020-03-04 06:20	49.1	4.1	18.74	47.6	5.3	18.50	51.1	6.8	46.42	50.5
2020-03-04 06:30	49.1	4.1	18.75	47.6	5.3	18.52	51.2	6.8	46.45	50.5
2020-03-04 06:40	49.2	4.1	18.80	47.7	5.3	18.56	51.1	6.8	46.60	50.5
2020-03-04 06:50	49.3	4.1	18.84	47.8	5.3	18.62	51.3	6.8	46.70	50.5
2020-03-04 07:00	49.4	4.1	18.92	47.9	5.3	18.74	51.3	6.8	46.88	50.7
2020-03-04 07:10	49.5	4.1	18.84	48.0	5.3	18.67	51.3	6.8	46.63	50.6
2020-03-04 07:20	49.5	4.1	18.84	47.8	5.3	18.69	51.2	6.8	46.63	50.6
2020-03-04 07:30	49.5	4.1	18.87	47.9	5.3	18.75	51.3	6.8	46.69	50.6
2020-03-04 07:40	49.6	4.1	18.91	48.0	5.3	18.78	51.2	6.8	46.73	50.6
2020-03-04 07:50	49.7	4.1	18.99	48.2	5.3	18.88	51.4	6.8	46.93	50.7

Date/Time	GW5o °F	GW6i F GPM	GW6i T °F	GW6o °F	GW7i F GPM	GW7i T °F	GW7o °F	GW8i F GPM	GW8i T °F	GW8o °F
2020-03-04 08:00	49.9	4.1	19.03	48.3	5.3	18.95	51.6	6.8	47.02	50.8
2020-03-04 08:10	50.0	4.1	18.97	48.2	5.3	18.88	51.3	6.8	46.83	50.8
2020-03-04 08:20	49.9	4.1	18.93	48.1	5.3	18.86	51.5	6.8	46.74	50.7
2020-03-04 08:30	49.9	4.1	18.93	48.1	5.3	18.86	51.4	6.8	46.73	50.7
2020-03-04 08:40	50.0	4.1	19.01	48.2	5.3	18.95	51.4	6.8	46.91	50.7
2020-03-04 08:50	50.2	4.1	19.13	48.5	5.3	19.07	51.8	6.8	47.15	50.9
2020-03-04 09:00	50.3	4.1	19.04	48.5	5.3	19.00	51.5	6.8	46.93	50.9
2020-03-04 09:10	50.3	4.1	19.05	48.4	5.3	19.02	51.6	6.8	46.96	50.8
2020-03-04 09:20	50.3	4.1	19.06	48.5	5.3	19.00	51.7	6.8	46.98	50.8
2020-03-04 09:30	50.3	4.1	19.04	48.4	5.3	18.98	51.7	6.8	46.87	50.8
2020-03-04 09:40	50.3	4.1	19.07	48.4	5.3	19.01	51.7	6.8	46.94	50.8
2020-03-04 09:50	50.4	4.1	19.06	48.5	5.3	18.98	51.8	6.8	46.90	50.8
2020-03-04 10:00	50.3	4.1	19.09	48.5	5.3	19.00	51.8	6.8	46.94	50.8
2020-03-04 10:10	50.3	4.1	19.07	48.4	5.3	18.96	51.7	6.8	46.90	50.8
2020-03-04 10:20	50.4	4.1	19.15	48.5	5.3	19.01	51.6	6.8	47.02	50.9
2020-03-04 10:30	50.5	4.1	19.17	48.6	5.3	19.06	51.8	6.8	47.10	50.9
2020-03-04 10:40	50.6	4.1	19.21	48.6	5.3	19.12	51.6	6.8	47.18	51.0
2020-03-04 10:50	50.6	4.1	19.16	48.6	5.3	19.08	51.9	6.8	47.04	50.9
2020-03-04 11:00	50.6	4.1	19.20	48.7	5.3	19.13	51.7	6.8	47.14	50.9
2020-03-04 11:10	50.7	4.1	19.23	48.8	5.3	19.14	51.8	6.8	47.20	50.9
2020-03-04 11:20	50.7	4.1	19.21	48.8	5.3	19.13	52.0	6.8	47.16	51.0
2020-03-04 11:30	50.8	4.1	19.29	48.8	5.3	19.19	51.9	6.8	47.37	51.0
2020-03-04 11:40	50.8	4.1	19.23	48.8	5.3	19.15	51.9	6.8	47.24	51.1
2020-03-04 11:50	50.7	4.1	19.12	48.6	5.3	19.03	51.8	6.8	46.92	50.9
2020-03-04 12:00	50.6	4.1	19.12	48.5	5.3	19.03	51.7	6.8	46.90	50.9
2020-03-04 12:10	50.5	4.1	19.07	48.4	5.3	18.99	51.7	6.8	46.80	50.8
2020-03-04 12:20	50.6	4.1	19.11	48.4	5.3	19.04	51.6	6.8	46.87	50.8
2020-03-04 12:30	50.7	4.1	19.12	48.5	5.3	19.05	51.7	6.8	46.89	50.8
2020-03-04 12:40	50.6	4.1	19.13	48.5	5.3	19.05	51.8	6.8	46.93	50.8
2020-03-04 12:50	50.7	4.1	19.10	48.5	5.3	19.05	51.7	6.8	46.85	50.9
2020-03-04 13:00	50.6	4.1	19.07	48.3	5.3	19.01	51.8	6.8	46.76	50.7
2020-03-04 13:10	50.6	4.1	19.11	48.4	5.3	19.04	51.9	6.8	46.84	50.8
2020-03-04 13:20	50.7	4.1	19.11	48.5	5.3	19.05	51.9	6.8	46.87	50.8
2020-03-04 13:30	50.5	4.1	19.03	48.3	5.3	18.96	51.5	6.8	46.67	50.7
2020-03-04 13:40	50.4	4.1	19.02	48.2	5.3	18.93	51.7	6.8	46.66	50.7
2020-03-04 13:50	50.4	4.1	19.02	48.2	5.3	18.93	51.4	6.8	46.65	50.6
2020-03-04 14:00	50.4	4.2	19.10	48.3	5.4	19.02	51.9	6.8	46.85	50.7
2020-03-04 14:10	50.6	4.1	19.22	48.6	5.2	19.15	51.9	6.8	47.15	50.8
2020-03-04 14:20	50.8	4.1	19.13	48.5	5.2	19.05	51.9	6.8	46.95	50.9
2020-03-04 14:30	50.4	4.1	18.97	48.2	5.2	18.89	51.7	6.8	46.62	50.7
2020-03-04 14:40	50.3	4.1	19.75	48.4	5.2	19.59	51.6	6.9	48.73	51.0
2020-03-04 14:50	52.6	4.1	20.86	51.9	5.2	20.73	53.4	7.0	51.47	52.8
2020-03-04 15:00	53.9	4.1	20.97	52.7	5.2	20.85	54.1	7.0	51.77	53.6
2020-03-04 15:10	54.2	4.1	21.09	53.1	5.2	20.97	54.5	7.0	52.08	53.9
2020-03-04 15:20	54.5	4.1	21.21	53.5	5.2	21.09	54.8	7.0	52.37	54.1
2020-03-04 15:30	54.8	4.1	21.30	53.7	5.2	21.18	55.2	7.0	52.65	54.3
2020-03-04 15:40	55.0	4.1	21.40	53.9	5.2	21.26	55.2	7.0	52.91	54.5
2020-03-04 15:50	55.2	4.1	21.54	54.1	5.2	21.39	55.3	7.0	53.24	54.8

Date/Time	GW5o °F	GW6i F GPM	GW6i T °F	GW6o °F	GW7i F GPM	GW7i T °F	GW7o °F	GW8i F GPM	GW8i T °F	GW8o °F
2020-03-04 16:00	55.5	4.1	21.67	54.5	5.2	21.52	55.5	7.0	53.55	54.9
2020-03-04 16:10	55.8	4.1	21.77	54.7	5.2	21.61	55.8	7.0	53.82	55.2
2020-03-04 16:20	56.0	4.1	21.88	55.0	5.2	21.72	56.0	7.0	54.10	55.4
2020-03-04 16:30	56.2	4.1	21.97	55.3	5.2	21.81	56.2	7.0	54.36	55.6
2020-03-04 16:40	56.4	4.1	22.06	55.5	5.2	21.89	56.4	7.0	54.59	55.8
2020-03-04 16:50	56.6	4.1	22.15	55.7	5.2	21.97	56.4	7.0	54.82	56.0
2020-03-04 17:00	56.8	4.1	22.23	55.8	5.2	22.04	56.5	7.0	55.04	56.1
2020-03-04 17:10	57.0	4.1	22.31	56.0	5.2	22.12	56.7	6.9	55.26	56.3
2020-03-04 17:20	57.1	4.1	22.38	56.2	5.2	22.19	56.9	6.3	55.46	56.5
2020-03-04 17:30	57.3	4.1	22.46	56.4	5.2	22.27	57.0	6.3	55.66	56.7
2020-03-04 17:40	57.5	4.1	22.52	56.6	5.2	22.33	57.1	6.3	55.84	56.9
2020-03-04 17:50	57.6	4.1	22.59	56.8	5.2	22.39	57.3	6.3	56.00	57.0
2020-03-04 18:00	57.7	4.1	22.64	56.9	5.2	22.43	57.4	6.3	56.17	57.1
2020-03-04 18:10	57.8	4.1	22.70	57.0	5.2	22.49	57.3	6.3	56.34	57.3
2020-03-04 18:20	57.9	4.1	22.75	57.1	5.2	22.55	57.7	6.3	56.47	57.4
2020-03-04 18:30	57.9	4.1	22.18	56.4	5.2	22.04	57.8	6.3	54.91	57.1
2020-03-04 18:40	55.1	4.1	19.40	51.1	5.2	19.25	55.4	6.1	47.86	54.5
2020-03-04 18:50	51.3	4.1	18.98	48.4	5.2	18.79	53.0	6.1	46.90	52.3
2020-03-04 19:00	50.3	4.1	18.85	48.0	5.2	18.64	52.4	6.1	46.59	51.7
2020-03-04 19:10	49.9	4.1	18.75	47.7	5.2	18.53	51.7	6.1	46.32	51.4
2020-03-04 19:20	49.6	4.1	18.67	47.5	5.2	18.46	51.8	6.1	46.12	51.1
2020-03-04 19:30	49.4	4.1	18.53	47.3	5.2	18.33	51.5	6.1	45.81	50.9
2020-03-04 19:40	49.1	4.1	18.68	47.2	5.2	18.47	51.3	6.1	46.24	50.8
2020-03-04 19:50	49.5	4.1	18.80	47.9	5.2	18.59	51.5	6.1	46.50	51.1
2020-03-04 20:00	49.5	4.1	18.78	47.7	5.2	18.56	51.8	6.1	46.45	51.0
2020-03-04 20:10	49.4	4.1	18.75	47.6	5.2	18.54	51.7	6.1	46.37	51.0
2020-03-04 20:20	49.4	4.1	18.75	47.6	5.2	18.54	51.6	6.1	46.39	50.9
2020-03-04 20:30	49.4	4.1	18.68	47.5	5.2	18.46	51.6	6.2	46.18	50.9
2020-03-04 20:40	49.2	4.1	18.62	47.3	5.2	18.41	51.3	6.2	46.04	50.8
2020-03-04 20:50	49.1	4.1	18.62	47.3	5.2	18.41	51.1	6.2	46.03	50.7
2020-03-04 21:00	49.0	4.1	18.64	47.3	5.2	18.43	51.2	6.2	46.13	50.7
2020-03-04 21:10	49.2	4.1	18.72	47.5	5.2	18.52	51.8	6.2	46.32	50.8
2020-03-04 21:20	49.3	4.1	18.75	47.6	5.2	18.53	51.7	6.2	46.36	50.9
2020-03-04 21:30	49.3	4.1	18.76	47.6	5.2	18.53	51.7	6.3	46.42	50.9
2020-03-04 21:40	49.3	4.1	18.73	47.6	5.2	18.51	51.6	6.3	46.33	50.9
2020-03-04 21:50	49.2	4.1	18.65	47.4	5.2	18.44	51.3	6.2	46.16	50.8
2020-03-04 22:00	49.1	4.1	18.69	47.4	5.2	18.47	51.4	6.2	46.27	50.7
2020-03-04 22:10	49.1	4.1	18.75	47.6	5.2	18.53	51.4	6.3	46.35	50.9
2020-03-04 22:20	49.2	4.1	18.76	47.6	5.2	18.53	51.2	6.3	46.38	50.8
2020-03-04 22:30	49.2	4.1	18.77	47.6	5.2	18.53	51.3	6.3	46.42	50.9
2020-03-04 22:40	49.2	4.1	18.74	47.6	5.2	18.51	51.3	6.3	46.36	50.9
2020-03-04 22:50	49.1	4.1	18.68	47.5	5.2	18.47	51.3	6.3	46.24	50.8
2020-03-04 23:00	49.1	4.1	18.65	47.3	5.2	18.43	51.2	6.3	46.14	50.7
2020-03-04 23:10	48.9	4.1	18.62	47.3	5.2	18.40	51.1	6.3	46.08	50.7
2020-03-04 23:20	48.9	4.1	18.59	47.2	5.2	18.37	50.9	6.3	46.05	50.6
2020-03-04 23:30	48.9	4.1	18.72	47.3	5.2	18.50	51.2	6.3	46.38	50.7
2020-03-04 23:40	49.0	4.1	18.72	47.5	5.2	18.49	51.3	6.3	46.37	50.8
2020-03-04 23:50	49.1	4.1	18.72	47.5	5.2	18.49	51.3	6.3	46.38	50.8

Date/Time	GW5o °F	GW6i F GPM	GW6i T °F	GW6o °F	GW7i F GPM	GW7i T °F	GW7o °F	GW8i F GPM	GW8i T °F	GW8o °F
2020-03-05 00:00	49.1	4.1	18.72	47.5	5.2	18.49	51.4	6.3	46.38	50.8
2020-03-05 00:10	49.0	4.1	18.67	47.4	5.2	18.43	51.2	6.3	46.25	50.7
2020-03-05 00:20	48.9	4.1	18.63	47.3	5.2	18.39	51.1	6.3	46.17	50.6
2020-03-05 00:30	48.8	4.1	18.58	47.2	5.2	18.36	51.2	6.3	46.05	50.6
2020-03-05 00:40	48.8	4.1	18.56	47.2	5.2	18.33	51.0	6.3	46.02	50.5
2020-03-05 00:50	48.8	4.1	18.67	47.4	5.2	18.43	51.3	6.3	46.28	50.6
2020-03-05 01:00	49.0	4.1	18.72	47.5	5.2	18.48	51.4	6.3	46.40	50.7
2020-03-05 01:10	49.0	4.1	18.72	47.5	5.2	18.49	51.3	6.3	46.41	50.7
2020-03-05 01:20	49.1	4.1	18.70	47.5	5.2	18.48	51.2	6.3	46.37	50.8
2020-03-05 01:30	49.0	4.1	18.69	47.5	5.2	18.46	51.4	6.3	46.34	50.7
2020-03-05 01:40	49.1	4.1	18.76	47.6	5.2	18.52	51.3	6.3	46.48	50.8
2020-03-05 01:50	49.1	4.1	18.71	47.5	5.2	18.49	51.2	6.3	46.36	50.8
2020-03-05 02:00	49.1	4.1	18.71	47.5	5.2	18.49	51.4	6.3	46.33	50.8
2020-03-05 02:10	49.0	4.1	18.70	47.5	5.2	18.47	51.5	6.3	46.32	50.7
2020-03-05 02:20	49.0	4.1	18.66	47.4	5.2	18.41	51.3	6.3	46.21	50.7
2020-03-05 02:30	48.9	4.1	18.68	47.4	5.2	18.43	51.0	6.3	46.27	50.6
2020-03-05 02:40	48.9	4.1	18.70	47.4	5.2	18.47	51.0	6.3	46.34	50.7
2020-03-05 02:50	49.0	4.1	18.70	47.5	5.2	18.48	51.2	6.3	46.33	50.7
2020-03-05 03:00	49.0	4.1	18.66	47.4	5.2	18.42	51.3	6.3	46.23	50.6
2020-03-05 03:10	48.9	4.1	18.59	47.2	5.2	18.37	50.8	6.3	46.06	50.6
2020-03-05 03:20	48.8	4.1	18.60	47.2	5.2	18.37	51.3	6.3	46.08	50.6
2020-03-05 03:30	48.8	4.1	18.56	47.1	5.2	18.33	51.2	6.3	46.02	50.5
2020-03-05 03:40	48.7	4.1	18.58	47.1	5.2	18.35	51.1	6.3	46.06	50.5
2020-03-05 03:50	48.8	4.1	18.66	47.4	5.2	18.41	50.9	6.3	46.24	50.5
2020-03-05 04:00	48.8	4.1	18.58	47.2	5.2	18.36	51.1	6.3	46.05	50.5
2020-03-05 04:10	48.8	4.1	18.67	47.2	5.2	18.43	51.2	6.3	46.31	50.5
2020-03-05 04:20	49.0	4.1	18.73	47.6	5.2	18.49	51.3	6.3	46.46	50.7
2020-03-05 04:30	49.0	4.1	18.72	47.5	5.2	18.49	51.3	6.3	46.41	50.7
2020-03-05 04:40	49.0	4.1	18.71	47.5	5.2	18.48	51.4	6.3	46.38	50.8
2020-03-05 04:50	49.0	4.1	18.72	47.5	5.2	18.49	51.4	6.3	46.43	50.8
2020-03-05 05:00	49.0	4.1	18.73	47.5	5.2	18.49	51.2	6.3	46.45	50.7
2020-03-05 05:10	49.0	4.1	18.73	47.5	5.2	18.48	51.4	6.3	46.44	50.8
2020-03-05 05:20	49.0	4.1	18.67	47.4	5.2	18.43	51.3	6.3	46.29	50.7
2020-03-05 05:30	48.9	4.1	18.64	47.3	5.2	18.40	51.0	6.3	46.23	50.6
2020-03-05 05:40	48.8	4.1	18.65	47.3	5.2	18.41	51.0	6.3	46.24	50.6
2020-03-05 05:50	48.9	4.1	18.67	47.3	5.2	18.41	51.2	6.3	46.29	50.6
2020-03-05 06:00	48.9	4.1	18.68	47.4	5.2	18.42	51.3	6.3	46.33	50.6
2020-03-05 06:10	48.9	4.1	18.70	47.5	5.2	18.46	51.4	6.3	46.38	50.6
2020-03-05 06:20	48.9	4.1	18.63	47.4	5.2	18.39	51.3	6.3	46.19	50.6
2020-03-05 06:30	48.8	4.1	18.63	47.3	5.2	18.40	51.0	6.3	46.21	50.5
2020-03-05 06:40	48.8	4.1	18.63	47.3	5.2	18.39	51.1	6.2	46.20	50.6
2020-03-05 06:50	48.9	4.1	18.68	47.4	5.2	18.45	51.2	6.2	46.31	50.7
2020-03-05 07:00	49.0	4.1	18.72	47.5	5.2	18.52	51.3	6.2	46.42	50.7
2020-03-05 07:10	49.1	4.1	18.77	47.6	5.2	18.58	51.4	6.2	46.54	50.8
2020-03-05 07:20	49.2	4.1	18.83	47.7	5.2	18.65	51.2	6.2	46.69	50.9
2020-03-05 07:30	49.3	4.1	18.80	47.8	5.2	18.63	51.2	6.2	46.63	50.8
2020-03-05 07:40	49.3	4.1	18.89	47.8	5.2	18.70	51.4	6.2	46.83	50.9
2020-03-05 07:50	49.4	4.1	18.88	47.8	5.2	18.70	51.8	6.2	46.77	51.0

Date/Time	GW5o °F	GW6i F GPM	GW6i T °F	GW6o °F	GW7i F GPM	GW7i T °F	GW7o °F	GW8i F GPM	GW8i T °F	GW8o °F
2020-03-05 08:00	49.3	4.1	18.82	47.7	5.2	18.66	51.5	6.2	46.58	50.9
2020-03-05 08:10	49.4	4.1	18.85	47.9	5.2	18.75	51.5	6.2	46.63	50.9
2020-03-05 08:20	49.5	4.1	18.87	47.9	5.2	18.79	51.7	6.2	46.67	50.9
2020-03-05 08:30	49.6	4.1	18.85	47.9	5.2	18.79	51.4	6.2	46.63	50.9
2020-03-05 08:40	49.7	4.1	18.92	48.0	5.2	18.86	51.7	6.2	46.78	50.9
2020-03-05 08:50	49.8	4.1	19.04	48.2	5.2	18.99	52.0	6.2	47.03	51.1
2020-03-05 09:00	50.1	4.1	19.06	48.3	5.2	19.01	52.0	6.2	47.02	51.2
2020-03-05 09:10	50.1	4.1	19.00	48.2	5.2	18.95	51.5	6.2	46.87	51.1
2020-03-05 09:20	50.1	4.1	18.99	48.2	5.2	18.94	51.9	6.2	46.81	51.1
2020-03-05 09:30	50.1	4.1	19.04	48.3	5.2	19.00	52.0	6.1	46.89	51.1
2020-03-05 09:40	50.2	4.1	19.10	48.3	5.2	19.06	52.1	6.1	47.05	51.2
2020-03-05 09:50	50.3	4.1	19.17	48.6	5.2	19.13	52.2	6.1	47.22	51.3
2020-03-05 10:00	50.6	4.1	19.14	48.6	5.2	19.07	52.1	6.1	47.06	51.3
2020-03-05 10:10	50.6	4.1	19.16	48.6	5.2	19.07	52.3	6.1	47.11	51.3
2020-03-05 10:20	50.6	4.1	19.16	48.6	5.2	19.05	51.9	6.1	47.08	51.3
2020-03-05 10:30	50.6	4.1	19.21	48.7	5.2	19.09	52.0	6.1	47.21	51.3
2020-03-05 10:40	50.8	4.1	19.32	48.9	5.2	19.23	52.4	6.1	47.46	51.5
2020-03-05 10:50	51.1	4.1	19.49	49.3	5.2	19.43	52.6	6.1	47.86	51.6
2020-03-05 11:00	51.4	4.1	19.61	49.6	5.2	19.55	52.7	6.1	48.16	51.9
2020-03-05 11:10	51.7	4.2	19.71	49.8	5.3	19.66	53.0	6.1	48.42	52.0
2020-03-05 11:20	51.8	4.3	19.71	49.8	5.5	19.66	53.0	6.1	48.45	52.1
2020-03-05 11:30	51.9	4.3	19.82	50.0	5.5	19.76	53.0	6.2	48.73	52.3
2020-03-05 11:40	52.1	4.3	19.84	50.1	5.5	19.78	52.9	6.1	48.75	52.4
2020-03-05 11:50	52.2	4.3	19.95	50.4	5.5	19.89	53.0	6.2	49.02	52.5
2020-03-05 12:00	52.6	4.3	20.15	50.8	5.5	20.08	53.2	6.2	49.49	52.7
2020-03-05 12:10	52.9	4.3	20.26	51.2	5.5	20.20	53.6	6.2	49.72	52.9
2020-03-05 12:20	53.0	4.2	20.11	50.9	5.3	20.06	53.6	6.1	49.33	53.0
2020-03-05 12:30	53.0	4.2	20.17	51.0	5.3	20.12	53.7	6.1	49.51	52.9
2020-03-05 12:40	53.1	4.2	20.19	51.1	5.3	20.14	53.7	6.1	49.55	53.0
2020-03-05 12:50	53.2	4.2	20.28	51.3	5.4	20.24	53.7	6.2	49.78	53.1
2020-03-05 13:00	53.2	4.2	20.25	51.3	5.4	20.21	53.8	6.2	49.75	53.0
2020-03-05 13:10	53.3	4.2	20.29	51.3	5.4	20.23	53.9	6.1	49.80	53.1
2020-03-05 13:20	53.4	4.2	20.42	51.6	5.4	20.38	53.9	6.2	50.16	53.2
2020-03-05 13:30	53.7	4.2	20.48	51.8	5.4	20.43	54.0	6.2	50.30	53.4
2020-03-05 13:40	53.8	4.2	20.53	51.9	5.4	20.48	54.1	6.2	50.41	53.5
2020-03-05 13:50	53.8	4.2	20.41	51.7	5.4	20.36	54.2	6.1	50.10	53.5
2020-03-05 14:00	53.7	4.2	20.36	51.6	5.4	20.30	54.0	6.2	49.99	53.4
2020-03-05 14:10	53.5	4.2	20.26	51.4	5.4	20.19	54.0	6.2	49.71	53.2
2020-03-05 14:20	53.3	4.2	20.16	51.1	5.4	20.08	53.7	6.1	49.48	53.1
2020-03-05 14:30	53.0	4.2	20.05	50.8	5.4	19.96	53.5	6.1	49.18	52.9
2020-03-05 14:40	52.9	4.2	19.96	50.8	5.4	19.88	53.4	6.1	48.94	52.8
2020-03-05 14:50	52.6	4.2	19.86	50.4	5.4	19.76	53.4	6.1	48.70	52.6
2020-03-05 15:00	52.5	4.2	19.88	50.3	5.4	19.78	53.3	6.1	48.74	52.5
2020-03-05 15:10	52.6	4.2	19.96	50.5	5.4	19.85	53.4	6.1	48.91	52.7
2020-03-05 15:20	52.6	4.2	19.91	50.5	5.4	19.80	53.4	6.1	48.82	52.6
2020-03-05 15:30	52.4	4.2	19.76	50.3	5.4	19.65	53.0	6.1	48.45	52.6
2020-03-05 15:40	52.1	4.2	19.62	49.8	5.4	19.51	53.0	6.1	48.09	52.4
2020-03-05 15:50	51.8	4.2	19.45	49.5	5.4	19.33	52.8	6.1	47.67	52.1

Date/Time	GW5o °F	GW6i F GPM	GW6i T °F	GW6o °F	GW7i F GPM	GW7i T °F	GW7o °F	GW8i F GPM	GW8i T °F	GW8o °F
2020-03-05 16:00	51.4	4.2	19.30	49.0	5.4	19.17	52.5	6.1	47.32	51.9
2020-03-05 16:10	51.1	4.2	19.23	48.9	5.4	19.10	52.4	6.0	47.14	51.7
2020-03-05 16:20	50.9	4.2	19.28	48.9	5.4	19.14	52.1	6.1	47.30	51.7
2020-03-05 16:30	51.0	4.2	19.14	48.9	5.4	19.01	52.2	6.0	46.99	51.6
2020-03-05 16:40	50.6	4.2	19.03	48.3	5.4	18.91	52.1	6.0	46.75	51.4
2020-03-05 16:50	50.5	4.2	19.01	48.5	5.4	18.88	51.9	6.0	46.71	51.4
2020-03-05 17:00	50.4	4.2	18.90	48.1	5.4	18.76	51.9	6.0	46.42	51.2
2020-03-05 17:10	50.1	4.2	18.83	47.9	5.4	18.69	51.7	6.0	46.31	51.1
2020-03-05 17:20	50.0	4.2	18.82	47.8	5.4	18.67	51.5	6.0	46.30	51.1
2020-03-05 17:30	50.0	4.2	19.05	47.8	5.4	18.89	51.6	6.1	46.94	51.1
2020-03-05 17:40	50.2	4.2	19.02	48.4	5.4	18.86	51.9	6.0	46.84	51.4
2020-03-05 17:50	50.1	4.2	18.92	48.1	5.4	18.77	51.7	6.0	46.64	51.2
2020-03-05 18:00	49.9	4.2	18.91	48.0	5.4	18.73	51.4	6.0	46.62	51.2
2020-03-05 18:10	49.7	4.2	18.83	47.9	5.4	18.65	51.5	6.0	46.48	51.1
2020-03-05 18:20	49.6	4.2	18.80	47.7	5.4	18.61	51.3	6.0	46.36	51.0
2020-03-05 18:30	49.5	4.2	18.75	47.6	5.4	18.56	51.2	6.0	46.28	50.9
2020-03-05 18:40	49.4	4.2	18.74	47.5	5.4	18.54	51.3	6.0	46.26	50.9
2020-03-05 18:50	49.4	4.2	18.81	47.7	5.4	18.62	51.5	6.0	46.47	50.9
2020-03-05 19:00	49.5	4.2	18.84	47.7	5.4	18.64	51.5	6.0	46.52	51.0
2020-03-05 19:10	49.5	4.2	18.84	47.8	5.4	18.65	51.2	6.1	46.53	51.1
2020-03-05 19:20	49.5	4.2	18.84	47.7	5.4	18.65	51.4	6.0	46.57	51.0
2020-03-05 19:30	49.5	4.2	18.82	47.8	5.4	18.62	51.6	6.0	46.52	51.0
2020-03-05 19:40	49.4	4.2	18.80	47.7	5.4	18.61	51.3	6.0	46.51	51.0
2020-03-05 19:50	49.4	4.2	18.80	47.6	5.4	18.61	51.2	6.1	46.49	51.0
2020-03-05 20:00	49.4	4.2	18.79	47.6	5.4	18.58	51.2	6.0	46.44	51.0
2020-03-05 20:10	49.3	4.2	18.73	47.4	5.4	18.52	51.3	6.0	46.28	50.9
2020-03-05 20:20	49.2	4.2	18.68	47.3	5.4	18.47	51.3	6.0	46.20	50.8
2020-03-05 20:30	49.0	4.2	18.69	47.4	5.4	18.47	51.2	6.0	46.20	50.7
2020-03-05 20:40	49.2	4.2	18.78	47.6	5.4	18.56	51.3	6.0	46.45	50.8
2020-03-05 20:50	49.2	4.2	18.78	47.6	5.4	18.55	51.3	6.1	46.45	50.9
2020-03-05 21:00	49.2	4.2	18.78	47.6	5.5	18.55	51.2	6.1	46.45	50.8
2020-03-05 21:10	49.3	4.2	18.75	47.6	5.4	18.53	51.2	6.1	46.37	50.9
2020-03-05 21:20	49.3	4.2	18.73	47.5	5.4	18.52	51.3	6.0	46.34	50.8
2020-03-05 21:30	49.1	4.2	18.72	47.4	5.4	18.50	51.3	6.0	46.33	50.8
2020-03-05 21:40	49.1	4.2	18.66	47.3	5.4	18.45	51.2	6.1	46.20	50.8
2020-03-05 21:50	49.0	4.2	18.66	47.3	5.4	18.44	51.3	6.0	46.16	50.7
2020-03-05 22:00	49.0	4.2	18.68	47.4	5.4	18.47	51.2	6.0	46.22	50.7
2020-03-05 22:10	49.0	4.2	18.66	47.4	5.5	18.44	51.0	6.1	46.13	50.7
2020-03-05 22:20	49.0	4.2	18.66	47.3	5.5	18.44	50.8	6.0	46.15	50.6
2020-03-05 22:30	49.0	4.2	18.64	47.3	5.4	18.42	51.1	6.0	46.11	50.7
2020-03-05 22:40	49.0	4.2	18.67	47.4	5.5	18.45	51.0	6.0	46.20	50.7
2020-03-05 22:50	49.2	4.2	18.77	47.5	5.4	18.55	51.1	6.1	46.44	50.8
2020-03-05 23:00	49.3	4.2	18.78	47.6	5.4	18.56	51.2	6.1	46.48	50.9
2020-03-05 23:10	49.3	4.2	18.79	47.6	5.4	18.56	51.4	6.1	46.50	50.9
2020-03-05 23:20	49.4	4.2	18.80	47.6	5.4	18.60	51.1	6.1	46.60	50.9
2020-03-05 23:30	49.4	4.2	18.81	47.7	5.4	18.60	51.3	6.1	46.60	50.9
2020-03-05 23:40	49.5	4.2	18.82	47.7	5.4	18.62	51.3	6.1	46.66	50.9
2020-03-05 23:50	49.5	4.2	18.84	47.8	5.4	18.63	51.3	6.1	46.70	51.0

Date/Time	GW5o °F	GW6i F GPM	GW6i T °F	GW6o °F	GW7i F GPM	GW7i T °F	GW7o °F	GW8i F GPM	GW8i T °F	GW8o °F
2020-03-06 00:00	49.5	4.2	18.84	47.8	5.5	18.64	51.3	6.1	46.70	51.0
2020-03-06 00:10	49.4	4.2	18.80	47.7	5.5	18.61	51.1	6.1	46.60	51.0
2020-03-06 00:20	49.4	4.2	18.84	47.7	5.5	18.62	51.1	6.1	46.71	50.9
2020-03-06 00:30	49.4	4.2	18.83	47.7	5.4	18.61	51.2	6.1	46.66	50.9
2020-03-06 00:40	49.4	4.2	18.80	47.7	5.5	18.59	51.2	6.1	46.61	50.9
2020-03-06 00:50	49.3	4.2	18.80	47.6	5.5	18.58	51.2	6.1	46.55	50.9
2020-03-06 01:00	49.3	4.2	18.72	47.5	5.5	18.51	51.2	6.1	46.38	50.8
2020-03-06 01:10	49.1	4.2	18.70	47.4	5.5	18.49	51.0	6.1	46.33	50.8
2020-03-06 01:20	49.2	4.2	18.71	47.4	5.5	18.49	50.9	6.0	46.35	50.8
2020-03-06 01:30	49.1	4.2	18.68	47.4	5.5	18.46	50.8	6.0	46.31	50.8
2020-03-06 01:40	49.0	4.2	18.66	47.3	5.5	18.43	51.0	6.1	46.24	50.7
2020-03-06 01:50	49.0	4.2	18.66	47.3	5.5	18.43	50.9	6.1	46.24	50.6
2020-03-06 02:00	49.0	4.2	18.65	47.3	5.5	18.41	50.9	6.1	46.17	50.6
2020-03-06 02:10	49.0	4.2	18.65	47.2	5.5	18.41	50.8	6.0	46.20	50.6
2020-03-06 02:20	48.9	4.2	18.64	47.2	5.5	18.40	50.7	6.0	46.17	50.6
2020-03-06 02:30	48.9	4.2	18.56	47.1	5.5	18.34	50.7	6.1	46.02	50.6
2020-03-06 02:40	48.9	4.2	18.72	47.4	5.5	18.48	50.6	6.1	46.39	50.6
2020-03-06 02:50	49.0	4.2	18.71	47.4	5.5	18.47	50.6	6.1	46.38	50.7
2020-03-06 03:00	49.1	4.2	18.70	47.4	5.5	18.47	50.8	6.1	46.37	50.8
2020-03-06 03:10	49.0	4.2	18.69	47.4	5.5	18.45	50.9	6.1	46.35	50.7
2020-03-06 03:20	48.9	4.2	18.65	47.3	5.5	18.41	50.9	6.0	46.23	50.7
2020-03-06 03:30	48.8	4.2	18.62	47.2	5.5	18.38	50.5	6.1	46.17	50.6
2020-03-06 03:40	48.8	4.2	18.59	47.2	5.5	18.36	50.5	6.0	46.10	50.6
2020-03-06 03:50	48.7	4.2	18.56	47.1	5.5	18.33	50.6	6.0	46.02	50.6
2020-03-06 04:00	48.7	4.2	18.59	47.0	5.5	18.34	50.7	6.1	46.11	50.5
2020-03-06 04:10	48.8	4.2	18.70	47.3	5.5	18.45	50.8	6.1	46.39	50.6
2020-03-06 04:20	48.9	4.2	18.69	47.3	5.5	18.44	50.7	6.0	46.37	50.7
2020-03-06 04:30	48.9	4.2	18.70	47.4	5.5	18.46	50.9	6.1	46.38	50.6
2020-03-06 04:40	48.9	4.2	18.62	47.4	5.5	18.38	50.9	6.0	46.23	50.7
2020-03-06 04:50	48.6	4.2	18.52	46.9	5.5	18.29	50.5	6.0	46.01	50.5
2020-03-06 05:00	48.5	4.2	18.54	46.9	5.5	18.28	50.6	6.1	46.01	50.5
2020-03-06 05:10	48.6	4.2	18.53	46.9	5.5	18.28	50.4	6.0	46.02	50.5
2020-03-06 05:20	48.6	4.2	18.52	46.9	5.5	18.27	50.4	6.1	45.97	50.4
2020-03-06 05:30	48.6	4.2	18.67	47.1	5.5	18.42	50.5	6.1	46.34	50.5
2020-03-06 05:40	48.8	4.2	18.68	47.3	5.5	18.43	50.6	6.1	46.37	50.6
2020-03-06 05:50	48.8	4.2	18.68	47.3	5.5	18.42	50.7	6.1	46.34	50.6
2020-03-06 06:00	48.9	4.2	18.69	47.3	5.5	18.44	50.7	6.1	46.37	50.7
2020-03-06 06:10	49.0	4.2	18.80	47.5	5.4	18.53	50.8	6.1	46.65	50.8
2020-03-06 06:20	49.1	4.2	18.78	47.5	5.5	18.53	50.7	6.1	46.61	50.8
2020-03-06 06:30	49.1	4.2	18.78	47.6	5.5	18.52	50.7	6.1	46.60	50.8
2020-03-06 06:40	49.1	4.2	18.80	47.6	5.5	18.55	50.8	6.1	46.67	50.8
2020-03-06 06:50	49.1	4.2	18.80	47.6	5.5	18.55	51.0	6.1	46.70	50.8
2020-03-06 07:00	49.2	4.2	18.83	47.6	5.5	18.59	51.1	6.1	46.76	50.8
2020-03-06 07:10	49.2	4.2	18.82	47.7	5.5	18.59	51.1	6.1	46.74	50.9
2020-03-06 07:20	49.2	4.2	18.84	47.7	5.5	18.60	51.2	6.1	46.76	50.9
2020-03-06 07:30	49.3	4.2	18.86	47.8	5.5	18.63	51.2	6.1	46.80	51.0
2020-03-06 07:40	49.3	4.2	18.80	47.5	5.5	18.57	50.7	6.1	46.62	51.0
2020-03-06 07:50	49.1	4.2	18.74	47.3	5.5	18.52	50.8	6.1	46.45	50.8

Date/Time	GW5o °F	GW6i F GPM	GW6i T °F	GW6o °F	GW7i F GPM	GW7i T °F	GW7o °F	GW8i F GPM	GW8i T °F	GW8o °F
2020-03-06 08:00	49.1	4.2	18.73	47.4	5.5	18.51	50.8	6.1	46.44	50.8
2020-03-06 08:10	49.1	4.2	18.75	47.5	5.5	18.54	50.7	6.1	46.45	50.8
2020-03-06 08:20	49.2	4.2	18.64	47.4	5.5	18.45	50.8	6.0	46.17	50.7
2020-03-06 08:30	49.0	4.2	18.62	47.1	5.5	18.45	50.8	6.1	46.08	50.6
2020-03-06 08:40	49.0	4.2	18.64	47.2	5.5	18.45	50.7	6.0	46.13	50.6
2020-03-06 08:50	49.0	4.2	18.67	47.3	5.5	18.49	50.6	6.0	46.19	50.6
2020-03-06 09:00	49.0	4.2	18.64	47.3	5.5	18.48	50.6	6.0	46.10	50.6
2020-03-06 09:10	49.1	4.2	18.68	47.3	5.5	18.51	50.5	6.1	46.25	50.6
2020-03-06 09:20	49.0	4.2	18.66	47.3	5.5	18.48	50.4	6.1	46.15	50.6
2020-03-06 09:30	49.1	4.2	18.72	47.4	5.5	18.57	50.7	6.1	46.28	50.6
2020-03-06 09:40	49.4	4.2	18.86	47.7	5.5	18.75	51.0	6.1	46.59	50.8
2020-03-06 09:50	49.8	4.2	18.96	48.0	5.5	18.84	51.2	6.1	46.80	50.9
2020-03-06 10:00	50.0	4.2	19.02	48.2	5.5	18.90	51.4	6.1	46.90	51.0
2020-03-06 10:10	50.1	4.2	19.09	48.3	5.5	18.95	51.4	6.1	47.08	51.1
2020-03-06 10:20	50.2	4.2	18.99	48.3	5.5	18.84	51.3	6.1	46.84	51.1
2020-03-06 10:30	50.0	4.2	18.98	48.1	5.5	18.80	51.1	6.1	46.77	51.0
2020-03-06 10:40	50.0	4.2	18.97	48.1	5.5	18.83	51.4	6.1	46.73	51.0
2020-03-06 10:50	50.0	4.2	18.97	48.1	5.5	18.86	51.1	6.1	46.74	51.0
2020-03-06 11:00	50.1	4.2	18.98	48.1	5.5	18.87	51.3	6.1	46.72	50.9
2020-03-06 11:10	50.1	4.1	18.98	48.2	5.4	18.89	51.3	5.9	46.74	51.0
2020-03-06 11:20	50.2	4.1	18.98	48.2	5.3	18.91	51.3	5.9	46.73	51.1
2020-03-06 11:30	50.2	4.1	19.01	48.2	5.3	18.95	51.4	5.9	46.81	51.0
2020-03-06 11:40	50.4	4.1	19.12	48.5	5.3	19.06	51.4	6.0	47.05	51.2
2020-03-06 11:50	50.4	4.1	19.01	48.3	5.3	18.95	51.2	6.0	46.79	51.1
2020-03-06 12:00	50.4	4.1	19.07	48.3	5.3	19.00	51.5	6.0	46.89	51.1
2020-03-06 12:10	50.5	4.1	19.07	48.5	5.3	19.00	51.6	6.0	46.84	51.1
2020-03-06 12:20	50.6	4.1	19.07	48.4	5.3	19.00	51.8	5.9	46.86	51.2
2020-03-06 12:30	50.5	4.1	18.99	48.3	5.3	18.92	51.5	5.9	46.66	51.1
2020-03-06 12:40	50.5	4.1	19.08	48.3	5.3	19.00	51.3	6.0	46.86	51.1
2020-03-06 12:50	50.6	4.1	19.07	48.4	5.3	19.00	51.5	6.0	46.86	51.2
2020-03-06 13:00	50.6	4.1	19.14	48.5	5.3	19.07	51.8	6.0	47.02	51.2
2020-03-06 13:10	50.7	4.1	19.14	48.6	5.3	19.08	51.7	6.0	47.04	51.3
2020-03-06 13:20	50.7	4.1	19.08	48.5	5.3	19.02	51.5	6.0	46.88	51.2
2020-03-06 13:30	50.6	4.1	19.15	48.5	5.3	19.06	51.8	6.0	47.00	51.2
2020-03-06 13:40	50.8	4.1	19.20	48.6	5.3	19.13	51.9	6.0	47.15	51.3
2020-03-06 13:50	50.8	4.1	19.16	48.5	5.4	19.09	52.0	5.9	47.03	51.4
2020-03-06 14:00	50.8	4.1	19.13	48.6	5.3	19.03	51.9	6.0	46.95	51.3
2020-03-06 14:10	50.7	4.1	19.12	48.6	5.4	19.02	51.9	6.0	46.91	51.3
2020-03-06 14:20	50.7	4.1	19.07	48.6	5.3	18.97	52.0	6.0	46.79	51.2
2020-03-06 14:30	50.5	4.1	19.00	48.3	5.3	18.89	51.6	5.9	46.61	51.1
2020-03-06 14:40	50.4	4.1	19.01	48.3	5.3	18.89	51.7	6.0	46.62	51.1
2020-03-06 14:50	50.4	4.1	18.99	48.2	5.4	18.87	51.6	6.0	46.58	51.1
2020-03-06 15:00	50.4	4.1	19.05	48.4	5.3	18.91	51.5	6.0	46.72	51.1
2020-03-06 15:10	50.4	4.1	18.97	48.1	5.3	18.83	51.4	6.0	46.53	51.1
2020-03-06 15:20	50.3	4.1	18.96	48.1	5.4	18.81	51.3	6.0	46.51	51.0
2020-03-06 15:30	50.2	4.1	18.95	48.2	5.4	18.80	51.4	6.0	46.48	51.0
2020-03-06 15:40	50.3	4.1	19.11	48.6	5.4	18.94	51.5	6.0	46.87	51.1
2020-03-06 15:50	50.4	4.1	19.06	48.3	5.4	18.89	51.6	6.0	46.77	51.2

Date/Time	GW5o °F	GW6i F GPM	GW6i T °F	GW6o °F	GW7i F GPM	GW7i T °F	GW7o °F	GW8i F GPM	GW8i T °F	GW8o °F
2020-03-06 16:00	50.4	4.1	19.06	48.2	5.4	18.89	51.6	6.0	46.77	51.1
2020-03-06 16:10	50.4	4.1	19.08	48.3	5.3	18.90	51.4	6.0	46.84	51.1
2020-03-06 16:20	50.4	4.1	19.06	48.3	5.4	18.89	51.5	6.0	46.85	51.2
2020-03-06 16:30	50.3	4.1	19.04	48.3	5.4	18.88	51.5	6.0	46.80	51.2
2020-03-06 16:40	50.2	4.1	18.99	48.2	5.4	18.83	51.4	6.0	46.72	51.1
2020-03-06 16:50	50.1	4.1	18.93	48.1	5.4	18.78	51.3	6.0	46.63	51.0
2020-03-06 17:00	50.0	4.1	18.93	48.1	5.4	18.78	51.2	6.0	46.66	51.1
2020-03-06 17:10	49.9	4.1	18.88	48.1	5.4	18.73	51.2	6.0	46.53	51.1
2020-03-06 17:20	49.8	4.1	18.84	47.8	5.4	18.66	51.2	6.0	46.44	50.9
2020-03-06 17:30	49.7	4.1	18.79	47.8	5.4	18.60	51.1	6.0	46.33	50.9
2020-03-06 17:40	49.5	4.1	18.73	47.6	5.3	18.52	51.1	6.0	46.18	50.8
2020-03-06 17:50	49.4	4.1	18.84	47.8	5.3	18.62	51.0	6.0	46.52	50.8
2020-03-06 18:00	49.4	4.1	18.81	47.8	5.3	18.58	51.2	6.0	46.46	50.8
2020-03-06 18:10	49.3	4.1	18.79	47.6	5.3	18.54	51.1	6.0	46.41	50.8
2020-03-06 18:20	49.2	4.1	18.77	47.6	5.3	18.53	50.8	6.0	46.38	50.8
2020-03-06 18:30	49.1	4.1	18.68	47.5	5.3	18.46	50.8	6.0	46.22	50.8
2020-03-06 18:40	49.0	4.1	18.60	47.3	5.3	18.37	51.1	6.0	46.04	50.6
2020-03-06 18:50	48.9	4.1	18.72	47.4	5.3	18.50	51.0	6.0	46.35	50.7
2020-03-06 19:00	49.0	4.1	18.73	47.4	5.3	18.50	50.9	6.0	46.37	50.7
2020-03-06 19:10	49.1	4.1	18.72	47.5	5.3	18.49	50.8	6.0	46.35	50.8
2020-03-06 19:20	49.1	4.1	18.73	47.5	5.3	18.50	51.0	6.0	46.38	50.8
2020-03-06 19:30	49.1	4.1	18.72	47.5	5.3	18.49	50.9	6.0	46.33	50.8
2020-03-06 19:40	49.0	4.1	18.74	47.5	5.3	18.50	51.1	6.0	46.39	50.8
2020-03-06 19:50	49.0	4.1	18.77	47.5	5.3	18.53	51.1	6.0	46.52	50.8
2020-03-06 20:00	49.1	4.1	18.73	47.5	5.3	18.50	50.9	6.0	46.40	50.8
2020-03-06 20:10	49.0	4.1	18.77	47.5	5.3	18.52	51.0	6.0	46.49	50.8
2020-03-06 20:20	49.0	4.1	18.70	47.5	5.3	18.47	51.1	6.0	46.32	50.7
2020-03-06 20:30	48.9	4.1	18.60	47.3	5.3	18.37	51.0	6.0	46.08	50.6
2020-03-06 20:40	48.9	4.1	18.72	47.3	5.3	18.48	50.9	6.0	46.38	50.6
2020-03-06 20:50	48.9	4.1	18.71	47.5	5.3	18.48	51.0	6.0	46.37	50.7
2020-03-06 21:00	49.0	4.1	18.72	47.4	5.3	18.49	51.0	6.0	46.39	50.7
2020-03-06 21:10	49.0	4.1	18.72	47.5	5.3	18.49	51.0	6.0	46.41	50.8
2020-03-06 21:20	48.9	4.1	18.71	47.5	5.3	18.49	51.0	6.0	46.40	50.8
2020-03-06 21:30	48.9	4.1	18.68	47.4	5.3	18.43	50.9	6.0	46.27	50.7
2020-03-06 21:40	48.8	4.1	18.63	47.3	5.3	18.39	50.7	6.0	46.16	50.6
2020-03-06 21:50	48.7	4.1	18.60	47.2	5.3	18.36	50.8	6.0	46.10	50.6
2020-03-06 22:00	48.7	4.1	18.55	47.1	5.3	18.31	50.8	6.0	46.01	50.5
2020-03-06 22:10	48.6	4.1	18.60	47.1	5.3	18.36	50.7	6.0	46.11	50.5
2020-03-06 22:20	48.7	4.1	18.68	47.3	5.3	18.43	50.9	6.0	46.31	50.6
2020-03-06 22:30	48.8	4.1	18.68	47.4	5.3	18.43	50.9	6.0	46.33	50.6
2020-03-06 22:40	48.8	4.1	18.65	47.3	5.3	18.41	50.9	6.0	46.24	50.6
2020-03-06 22:50	48.7	4.1	18.66	47.3	5.3	18.40	50.7	6.0	46.29	50.6
2020-03-06 23:00	48.8	4.1	18.65	47.3	5.3	18.40	50.9	6.0	46.26	50.6
2020-03-06 23:10	48.7	4.1	18.66	47.3	5.3	18.41	51.0	6.0	46.27	50.6
2020-03-06 23:20	48.8	4.1	18.75	47.5	5.3	18.50	51.0	6.0	46.51	50.7
2020-03-06 23:30	48.8	4.1	18.65	47.4	5.3	18.39	50.8	6.0	46.26	50.7
2020-03-06 23:40	48.7	4.1	18.64	47.3	5.3	18.38	51.0	6.0	46.23	50.6
2020-03-06 23:50	48.7	4.1	18.61	47.3	5.3	18.36	50.8	6.0	46.18	50.6

Date/Time	GW5o °F	GW6i F GPM	GW6i T °F	GW6o °F	GW7i F GPM	GW7i T °F	GW7o °F	GW8i F GPM	GW8i T °F	GW8o °F
2020-03-07 00:00	48.6	4.1	18.54	47.1	5.3	18.31	50.7	6.0	46.01	50.5
2020-03-07 00:10	48.5	4.1	18.48	47.0	5.3	18.25	50.6	6.0	45.85	50.4
2020-03-07 00:20	48.4	4.1	18.47	46.9	5.3	18.24	50.6	6.0	45.81	50.4
2020-03-07 00:30	48.3	4.1	18.41	46.8	5.3	18.17	50.5	6.0	45.72	50.3
2020-03-07 00:40	48.3	4.1	18.40	46.8	5.3	18.16	50.6	6.0	45.66	50.2
2020-03-07 00:50	48.2	4.1	18.36	46.7	5.3	18.12	50.7	6.0	45.54	50.2
2020-03-07 01:00	48.2	4.1	18.37	46.6	5.3	18.13	50.5	6.0	45.55	50.1
2020-03-07 01:10	48.2	4.1	18.40	46.7	5.3	18.14	50.4	6.0	45.63	50.2
2020-03-07 01:20	48.1	4.1	18.37	46.6	5.3	18.11	50.4	6.0	45.55	50.2
2020-03-07 01:30	48.1	4.1	18.34	46.5	5.3	18.08	50.4	6.0	45.48	50.1
2020-03-07 01:40	48.0	4.1	18.41	46.6	5.3	18.14	50.5	6.0	45.69	50.1
2020-03-07 01:50	48.1	4.1	18.34	46.6	5.3	18.10	50.5	6.0	45.55	50.2
2020-03-07 02:00	48.0	4.1	18.32	46.6	5.3	18.09	50.4	6.0	45.50	50.1
2020-03-07 02:10	48.0	4.1	18.32	46.5	5.3	18.05	50.3	6.0	45.42	50.0
2020-03-07 02:20	47.9	4.1	18.22	46.4	5.3	17.97	50.5	6.0	45.21	50.0
2020-03-07 02:30	47.7	4.1	18.11	46.1	5.3	17.86	50.2	6.0	44.96	49.8
2020-03-07 02:40	47.5	4.1	18.07	45.9	5.3	17.81	50.0	6.0	44.82	49.7
2020-03-07 02:50	47.4	4.1	18.04	45.9	5.4	17.78	50.1	6.0	44.73	49.7
2020-03-07 03:00	47.4	4.1	18.06	45.8	5.3	17.80	50.0	6.0	44.82	49.6
2020-03-07 03:10	47.5	4.1	18.13	46.1	5.3	17.87	50.1	6.0	45.03	49.7
2020-03-07 03:20	47.5	4.1	18.04	45.9	5.3	17.79	50.0	6.0	44.77	49.7
2020-03-07 03:30	47.4	4.1	18.00	45.8	5.3	17.73	49.9	6.0	44.73	49.5
2020-03-07 03:40	47.3	4.1	18.00	45.8	5.3	17.77	49.9	6.0	44.73	49.5
2020-03-07 03:50	47.3	4.1	18.00	45.7	5.3	17.74	49.6	6.0	44.70	49.5
2020-03-07 04:00	47.2	4.1	17.98	45.7	5.3	17.70	49.7	6.0	44.62	49.5
2020-03-07 04:10	47.2	4.1	17.96	45.7	5.4	17.69	49.7	6.0	44.57	49.5
2020-03-07 04:20	47.2	4.1	17.96	45.6	5.4	17.69	49.6	6.0	44.60	49.5
2020-03-07 04:30	47.2	4.1	17.96	45.6	5.4	17.69	49.6	6.0	44.58	49.5
2020-03-07 04:40	47.2	4.1	17.95	45.6	5.3	17.68	49.6	6.0	44.52	49.5
2020-03-07 04:50	47.3	4.1	18.52	46.0	5.4	18.24	49.8	6.0	46.02	49.8
2020-03-07 05:00	48.6	4.1	18.84	47.6	5.4	18.59	50.6	6.0	46.82	50.5
2020-03-07 05:10	49.1	4.1	18.91	47.8	5.3	18.65	50.9	6.0	46.98	50.8
2020-03-07 05:20	49.2	4.1	18.96	48.0	5.3	18.73	51.0	6.0	47.10	50.9
2020-03-07 05:30	49.4	4.1	19.02	48.2	5.3	18.78	51.2	6.0	47.27	51.0
2020-03-07 05:40	49.5	4.1	19.11	48.3	5.3	18.86	51.1	6.1	47.47	51.1
2020-03-07 05:50	49.6	4.1	19.16	48.4	5.3	18.91	51.3	6.1	47.59	51.3
2020-03-07 06:00	49.7	4.1	19.20	48.6	5.3	18.96	51.3	6.1	47.71	51.3
2020-03-07 06:10	49.9	4.1	19.26	48.7	5.3	19.02	51.4	6.1	47.86	51.4
2020-03-07 06:20	50.0	4.1	19.32	48.9	5.3	19.07	51.7	6.1	47.98	51.5
2020-03-07 06:30	50.1	4.1	19.37	48.9	5.3	19.12	51.7	6.1	48.11	51.6
2020-03-07 06:40	50.2	4.1	19.41	49.1	5.3	19.16	51.8	6.1	48.25	51.8
2020-03-07 06:50	49.7	4.2	18.42	48.6	5.3	18.24	51.6	6.0	45.67	51.3
2020-03-07 07:00	48.1	4.2	18.25	47.2	5.3	18.02	50.8	6.0	45.27	49.9
2020-03-07 07:10	47.9	4.2	18.36	46.6	5.3	18.16	50.4	6.0	45.52	50.1
2020-03-07 07:20	48.3	4.2	18.56	47.0	5.3	18.38	50.7	6.0	45.99	50.3
2020-03-07 07:30	48.7	4.2	18.62	47.2	5.3	18.46	50.7	6.0	46.13	50.4
2020-03-07 07:40	48.8	4.2	18.67	47.3	5.3	18.51	50.9	6.0	46.20	50.5
2020-03-07 07:50	48.9	4.2	18.70	47.4	5.3	18.58	50.7	6.0	46.33	50.5

Date/Time	GW5o °F	GW6i F GPM	GW6i T °F	GW6o °F	GW7i F GPM	GW7i T °F	GW7o °F	GW8i F GPM	GW8i T °F	GW8o °F
2020-03-07 08:00	49.1	4.2	18.76	47.5	5.3	18.62	50.9	6.0	46.39	50.6
2020-03-07 08:10	49.2	4.2	18.82	47.6	5.3	18.70	51.0	6.0	46.58	50.7
2020-03-07 08:20	49.4	4.2	18.85	47.8	5.3	18.75	51.0	6.0	46.66	50.8
2020-03-07 08:30	49.5	4.2	18.90	47.8	5.3	18.79	51.3	6.0	46.72	50.9
2020-03-07 08:40	49.6	4.2	18.98	48.0	5.3	18.87	51.3	6.0	46.93	50.9
2020-03-07 08:50	49.7	4.2	18.95	48.0	5.3	18.86	51.4	6.0	46.83	51.0
2020-03-07 09:00	49.8	4.2	19.04	48.1	5.3	18.96	51.3	6.0	47.05	51.0
2020-03-07 09:10	50.0	4.2	19.06	48.3	5.3	18.98	51.4	6.0	47.09	51.1
2020-03-07 09:20	50.0	4.2	18.98	48.2	5.3	18.91	51.5	6.0	46.86	51.1
2020-03-07 09:30	49.9	4.2	18.98	48.1	5.3	18.91	51.2	6.0	46.81	51.0
2020-03-07 09:40	49.9	4.2	18.95	48.1	5.3	18.89	51.4	6.0	46.74	51.0
2020-03-07 09:50	50.0	4.2	18.99	48.2	5.3	18.92	51.3	6.0	46.80	51.0
2020-03-07 10:00	50.0	4.2	19.07	48.3	5.3	18.98	51.5	6.0	46.99	51.0
2020-03-07 10:10	50.3	4.2	19.12	48.5	5.3	19.00	51.7	6.0	47.08	51.2
2020-03-07 10:20	50.3	4.2	19.05	48.3	5.3	18.90	51.7	6.0	46.86	51.1
2020-03-07 10:30	50.2	4.2	19.05	48.2	5.3	18.91	51.6	6.0	46.86	51.1
2020-03-07 10:40	50.2	4.2	19.07	48.3	5.3	18.96	51.6	6.0	46.89	51.1
2020-03-07 10:50	50.2	4.2	19.06	48.3	5.3	18.98	51.7	6.0	46.87	51.1
2020-03-07 11:00	50.3	4.2	19.11	48.4	5.3	19.03	51.7	6.0	46.98	51.1
2020-03-07 11:10	50.4	4.2	19.13	48.4	5.3	19.06	51.6	6.0	47.00	51.1
2020-03-07 11:20	50.6	4.2	19.18	48.5	5.3	19.13	51.7	6.0	47.13	51.2
2020-03-07 11:30	50.6	4.2	19.20	48.6	5.3	19.16	51.8	6.0	47.21	51.3
2020-03-07 11:40	50.7	4.2	19.13	48.5	5.3	19.07	51.6	6.0	46.99	51.2
2020-03-07 11:50	50.6	4.2	19.15	48.5	5.3	19.10	51.8	6.0	47.00	51.2
2020-03-07 12:00	50.7	4.2	19.17	48.5	5.3	19.12	51.7	6.0	47.03	51.2
2020-03-07 12:10	50.7	4.2	19.14	48.5	5.3	19.09	51.7	6.0	46.91	51.2
2020-03-07 12:20	50.7	4.2	19.18	48.6	5.3	19.14	51.9	6.0	47.05	51.2
2020-03-07 12:30	50.8	4.2	19.17	48.5	5.3	19.12	51.8	6.0	47.01	51.2
2020-03-07 12:40	50.9	4.2	19.20	48.7	5.3	19.16	51.8	6.0	47.06	51.3
2020-03-07 12:50	50.8	4.2	19.22	48.7	5.3	19.17	51.8	6.0	47.13	51.3
2020-03-07 13:00	51.0	4.2	19.26	48.8	5.3	19.23	51.9	6.0	47.24	51.3
2020-03-07 13:10	51.0	4.2	19.17	48.6	5.4	19.14	51.9	6.0	46.99	51.3
2020-03-07 13:20	50.9	4.2	19.19	48.7	5.3	19.15	51.8	6.0	47.02	51.3
2020-03-07 13:30	50.9	4.2	19.18	48.8	5.3	19.14	52.0	6.0	47.00	51.3
2020-03-07 13:40	50.9	4.1	19.21	48.8	5.3	19.16	51.8	6.0	47.07	51.3
2020-03-07 13:50	50.9	4.1	19.26	48.8	5.4	19.20	51.9	6.0	47.20	51.3
2020-03-07 14:00	51.0	4.1	19.20	48.8	5.4	19.15	52.1	6.0	47.05	51.4
2020-03-07 14:10	51.0	4.1	19.21	48.9	5.3	19.14	51.9	6.0	47.07	51.3
2020-03-07 14:20	51.0	4.1	19.22	48.8	5.4	19.15	52.0	6.0	47.06	51.3
2020-03-07 14:30	51.0	4.1	19.29	48.8	5.3	19.21	51.9	6.1	47.24	51.4
2020-03-07 14:40	51.1	4.1	19.23	48.8	5.3	19.14	52.0	6.1	47.08	51.4
2020-03-07 14:50	51.0	4.1	19.35	49.0	5.3	19.25	52.1	6.1	47.38	51.4
2020-03-07 15:00	51.3	4.1	19.46	49.4	5.3	19.39	52.3	6.1	47.68	51.6
2020-03-07 15:10	51.5	4.1	19.44	49.4	5.3	19.35	52.3	6.1	47.63	51.6
2020-03-07 15:20	51.4	4.1	19.43	49.3	5.3	19.33	52.1	6.1	47.62	51.6
2020-03-07 15:30	51.3	4.1	19.39	49.2	5.3	19.28	52.1	6.1	47.51	51.6
2020-03-07 15:40	51.4	4.1	19.52	49.5	5.3	19.41	52.3	6.1	47.83	51.7
2020-03-07 15:50	51.5	4.1	19.60	49.6	5.3	19.48	52.4	6.1	48.02	51.8

Date/Time	GW5o °F	GW6i F GPM	GW6i T °F	GW6o °F	GW7i F GPM	GW7i T °F	GW7o °F	GW8i F GPM	GW8i T °F	GW8o °F
2020-03-07 16:00	51.6	4.1	19.54	49.6	5.3	19.42	52.3	6.1	47.88	51.9
2020-03-07 16:10	51.5	4.1	19.54	49.5	5.3	19.40	52.3	6.1	47.91	51.9
2020-03-07 16:20	51.4	4.1	19.54	49.4	5.3	19.41	52.3	6.1	47.96	51.8
2020-03-07 16:30	51.5	4.1	19.48	49.6	5.4	19.35	52.4	6.1	47.81	51.8
2020-03-07 16:40	51.3	4.1	19.48	49.4	5.3	19.36	52.4	6.1	47.86	51.7
2020-03-07 16:50	51.2	4.1	19.42	49.4	5.3	19.28	52.4	6.1	47.73	51.7
2020-03-07 17:00	51.1	4.1	19.41	49.3	5.3	19.28	52.2	6.1	47.74	51.7
2020-03-07 17:10	51.1	4.1	19.36	49.3	5.3	19.23	52.2	6.1	47.66	51.7
2020-03-07 17:20	51.0	4.1	19.30	49.0	5.4	19.16	52.1	6.1	47.49	51.6
2020-03-07 17:30	50.7	4.1	19.19	48.8	5.4	19.05	52.1	6.1	47.31	51.5
2020-03-07 17:40	50.4	4.1	19.05	48.5	5.3	18.89	51.8	6.1	46.99	51.3
2020-03-07 17:50	50.0	4.1	18.92	48.1	5.3	18.75	51.6	6.1	46.68	51.1
2020-03-07 18:00	49.7	4.1	18.82	47.9	5.4	18.64	51.6	6.1	46.43	51.0
2020-03-07 18:10	49.5	4.1	18.72	47.7	5.4	18.53	51.3	6.1	46.20	50.8
2020-03-07 18:20	49.3	4.1	18.65	47.4	5.3	18.45	51.0	6.1	46.02	50.6
2020-03-07 18:30	49.2	4.1	18.75	47.6	5.4	18.55	50.9	6.1	46.32	50.7
2020-03-07 18:40	49.4	4.1	18.91	48.1	5.3	18.73	51.2	6.1	46.72	50.9
2020-03-07 18:50	49.6	4.1	18.85	47.9	5.4	18.66	51.3	6.1	46.56	51.0
2020-03-07 19:00	49.5	4.1	18.82	47.9	5.4	18.62	51.2	6.1	46.52	50.9
2020-03-07 19:10	49.4	4.1	18.79	47.7	5.4	18.59	51.3	6.1	46.39	50.8
2020-03-07 19:20	49.3	4.1	18.72	47.6	5.4	18.52	51.1	6.1	46.26	50.8
2020-03-07 19:30	49.2	4.1	18.67	47.5	5.4	18.47	50.8	6.1	46.12	50.7
2020-03-07 19:40	49.2	4.1	18.76	47.5	5.4	18.55	51.0	6.1	46.34	50.7
2020-03-07 19:50	49.3	4.1	18.80	47.7	5.4	18.57	51.1	6.1	46.43	50.8
2020-03-07 20:00	49.3	4.1	18.80	47.7	5.4	18.58	51.1	6.1	46.45	50.8
2020-03-07 20:10	49.3	4.1	18.80	47.7	5.4	18.58	51.3	6.1	46.47	50.8
2020-03-07 20:20	49.3	4.1	18.77	47.7	5.4	18.56	51.2	6.1	46.40	50.8
2020-03-07 20:30	49.3	4.1	18.73	47.6	5.4	18.53	51.1	6.1	46.33	50.8
2020-03-07 20:40	49.2	4.1	18.70	47.5	5.4	18.49	50.9	6.1	46.26	50.7
2020-03-07 20:50	49.1	4.1	18.67	47.5	5.4	18.46	51.1	6.1	46.16	50.6
2020-03-07 21:00	49.0	4.1	18.63	47.4	5.4	18.42	51.0	6.1	46.06	50.6
2020-03-07 21:10	48.9	4.1	18.73	47.5	5.3	18.51	50.9	6.1	46.32	50.6
2020-03-07 21:20	49.2	4.1	18.78	47.7	5.4	18.57	51.1	6.1	46.43	50.7
2020-03-07 21:30	49.2	4.1	18.80	47.7	5.4	18.57	51.1	6.1	46.48	50.8
2020-03-07 21:40	49.2	4.1	18.80	47.7	5.4	18.57	51.1	6.1	46.52	50.8
2020-03-07 21:50	49.2	4.1	18.80	47.7	5.4	18.57	51.2	6.1	46.45	50.8
2020-03-07 22:00	49.2	4.1	18.79	47.7	5.4	18.57	51.2	6.1	46.45	50.8
2020-03-07 22:10	49.2	4.1	18.78	47.7	5.4	18.56	51.3	6.1	46.42	50.8
2020-03-07 22:20	49.2	4.1	18.76	47.6	5.4	18.53	51.2	6.1	46.42	50.8
2020-03-07 22:30	49.1	4.1	18.75	47.6	5.4	18.53	51.1	6.1	46.35	50.8
2020-03-07 22:40	49.1	4.1	18.72	47.6	5.4	18.51	51.0	6.1	46.33	50.7
2020-03-07 22:50	49.0	4.1	18.69	47.5	5.4	18.49	51.0	6.1	46.30	50.7
2020-03-07 23:00	49.0	4.1	18.68	47.5	5.4	18.46	51.0	6.1	46.23	50.7
2020-03-07 23:10	49.0	4.1	18.67	47.4	5.4	18.45	50.8	6.1	46.17	50.6
2020-03-07 23:20	48.9	4.1	18.65	47.4	5.4	18.43	50.7	6.1	46.13	50.6
2020-03-07 23:30	48.9	4.1	18.64	47.3	5.4	18.42	50.8	6.1	46.13	50.6
2020-03-07 23:40	48.8	4.1	18.63	47.3	5.4	18.41	50.9	6.1	46.12	50.6
2020-03-07 23:50	48.8	4.1	18.60	47.3	5.4	18.38	50.6	6.1	46.03	50.6

Date/Time	GW5o °F	GW6i F GPM	GW6i T °F	GW6o °F	GW7i F GPM	GW7i T °F	GW7o °F	GW8i F GPM	GW8i T °F	GW8o °F
2020-03-08 00:00	48.8	4.1	18.70	47.5	5.4	18.48	50.8	6.1	46.30	50.6
2020-03-08 00:10	49.0	4.1	18.76	47.6	5.3	18.53	51.0	6.1	46.43	50.7
2020-03-08 00:20	49.1	4.1	18.76	47.6	5.4	18.53	51.1	6.1	46.42	50.8
2020-03-08 00:30	49.0	4.1	18.77	47.7	5.4	18.53	51.0	6.1	46.45	50.8
2020-03-08 00:40	49.1	4.1	18.77	47.7	5.4	18.53	51.1	6.1	46.45	50.8
2020-03-08 00:50	49.1	4.1	18.75	47.6	5.4	18.53	50.9	6.1	46.41	50.8
2020-03-08 01:00	49.0	4.1	18.73	47.5	5.4	18.50	50.9	6.1	46.35	50.7
2020-03-08 01:10	49.0	4.1	18.71	47.5	5.4	18.49	50.8	6.1	46.33	50.7
2020-03-08 01:20	48.9	4.1	18.69	47.5	5.4	18.46	50.9	6.1	46.30	50.7
2020-03-08 01:30	48.9	4.1	18.68	47.5	5.3	18.45	50.9	6.1	46.25	50.6
2020-03-08 01:40	48.9	4.1	18.68	47.4	5.4	18.45	50.8	6.1	46.23	50.6
2020-03-08 01:50	48.9	4.1	18.66	47.4	5.4	18.42	50.8	6.1	46.20	50.6
2020-03-08 03:00	48.8	4.1	18.63	47.4	5.4	18.41	50.8	6.1	46.13	50.5
2020-03-08 03:10	48.8	4.1	18.60	47.3	5.4	18.37	50.7	6.1	46.10	50.5
2020-03-08 03:20	48.7	4.1	18.60	47.2	5.4	18.37	50.7	6.1	46.05	50.6
2020-03-08 03:30	48.7	4.1	18.60	47.2	5.4	18.37	50.9	6.1	46.02	50.5
2020-03-08 03:40	48.7	4.1	18.59	47.2	5.4	18.37	50.9	6.1	46.02	50.5
2020-03-08 03:50	48.7	4.1	18.56	47.1	5.4	18.34	50.7	6.1	46.02	50.5
2020-03-08 04:00	48.7	4.1	18.72	47.4	5.3	18.48	50.9	6.1	46.40	50.5
2020-03-08 04:10	48.9	4.1	18.73	47.6	5.4	18.50	51.1	6.1	46.40	50.6
2020-03-08 04:20	49.0	4.1	18.72	47.5	5.3	18.49	51.0	6.1	46.37	50.7
2020-03-08 04:30	48.9	4.1	18.73	47.5	5.4	18.50	50.9	6.1	46.40	50.7
2020-03-08 04:40	49.0	4.1	18.75	47.5	5.4	18.52	51.1	6.1	46.44	50.8
2020-03-08 04:50	49.0	4.1	18.76	47.6	5.4	18.53	50.8	6.1	46.48	50.8
2020-03-08 05:00	49.0	4.1	18.75	47.6	5.4	18.52	51.0	6.1	46.46	50.7
2020-03-08 05:10	48.9	4.1	18.72	47.5	5.4	18.49	51.1	6.1	46.40	50.7
2020-03-08 05:20	48.9	4.1	18.65	47.4	5.4	18.42	50.9	6.1	46.23	50.7
2020-03-08 05:30	48.9	4.1	18.68	47.4	5.3	18.45	50.9	6.1	46.31	50.6
2020-03-08 05:40	48.9	4.1	18.70	47.5	5.4	18.48	50.9	6.1	46.33	50.7
2020-03-08 05:50	48.9	4.1	18.69	47.5	5.3	18.48	50.9	6.1	46.34	50.7
2020-03-08 06:00	48.9	4.1	18.68	47.4	5.3	18.45	50.9	6.1	46.29	50.6
2020-03-08 06:10	48.8	4.1	18.67	47.4	5.4	18.44	50.9	6.1	46.27	50.6
2020-03-08 06:20	48.9	4.1	18.68	47.4	5.4	18.46	50.9	6.1	46.32	50.7
2020-03-08 06:30	48.9	4.1	18.76	47.5	5.4	18.52	50.9	6.1	46.48	50.7
2020-03-08 06:40	49.0	4.1	18.80	47.6	5.4	18.55	50.9	6.1	46.56	50.8
2020-03-08 06:50	49.0	4.1	18.80	47.6	5.4	18.56	50.9	6.1	46.57	50.8
2020-03-08 07:00	49.1	4.1	18.80	47.6	5.4	18.55	50.8	6.1	46.53	50.8
2020-03-08 07:10	49.1	4.1	18.78	47.6	5.4	18.53	50.9	6.1	46.52	50.8
2020-03-08 07:20	49.0	4.1	18.77	47.6	5.4	18.53	50.8	6.1	46.52	50.8
2020-03-08 07:30	49.0	4.1	18.77	47.6	5.4	18.53	50.8	6.1	46.52	50.8
2020-03-08 07:40	49.0	4.1	18.79	47.7	5.4	18.55	50.9	6.1	46.56	50.8
2020-03-08 07:50	49.0	4.1	18.80	47.7	5.4	18.55	50.9	6.1	46.55	50.8
2020-03-08 08:00	49.1	4.1	18.82	47.7	5.4	18.61	50.9	6.1	46.65	50.8
2020-03-08 08:10	49.2	4.1	18.84	47.8	5.4	18.65	51.2	6.1	46.72	50.8
2020-03-08 08:20	49.3	4.1	18.89	47.9	5.4	18.72	51.2	6.1	46.75	50.9
2020-03-08 08:30	49.4	4.1	18.94	48.0	5.4	18.80	51.2	6.1	46.87	51.0
2020-03-08 08:40	49.6	4.1	18.95	48.0	5.4	18.84	51.2	6.1	46.86	51.1
2020-03-08 08:50	49.5	4.1	18.89	47.9	5.4	18.78	51.4	6.1	46.66	51.0

Date/Time	GW5o °F	GW6i F GPM	GW6i T °F	GW6o °F	GW7i F GPM	GW7i T °F	GW7o °F	GW8i F GPM	GW8i T °F	GW8o °F
2020-03-08 09:00	49.5	4.1	18.88	48.0	5.4	18.79	51.1	6.1	46.67	50.9
2020-03-08 09:10	49.6	4.1	18.89	48.0	5.4	18.81	51.2	6.1	46.69	50.9
2020-03-08 09:20	49.7	4.1	18.97	48.1	5.4	18.90	51.2	6.1	46.84	51.0
2020-03-08 09:30	49.9	4.0	19.05	48.3	5.4	18.99	51.2	6.1	47.02	51.1
2020-03-08 09:40	50.0	4.0	19.02	48.3	5.4	18.97	51.3	6.1	46.91	51.2
2020-03-08 09:50	50.0	4.0	19.00	48.2	5.4	18.95	51.3	6.1	46.82	51.1
2020-03-08 10:00	50.0	4.0	19.02	48.3	5.4	18.96	51.4	6.1	46.82	51.1
2020-03-08 10:10	50.1	4.0	19.05	48.3	5.4	19.00	51.5	6.1	46.90	51.1
2020-03-08 10:20	50.4	4.0	19.13	48.5	5.4	19.10	51.5	6.1	47.08	51.2
2020-03-08 10:30	50.4	4.0	19.08	48.5	5.4	19.05	51.7	6.1	46.94	51.2
2020-03-08 10:40	50.4	4.0	19.12	48.5	5.4	19.09	51.6	6.1	47.00	51.2
2020-03-08 10:50	50.5	4.0	19.16	48.6	5.4	19.13	51.7	6.1	47.03	51.2
2020-03-08 11:00	50.6	4.0	19.25	48.8	5.4	19.20	51.8	6.1	47.28	51.3
2020-03-08 11:10	50.9	4.0	19.25	49.0	5.4	19.17	51.9	6.1	47.20	51.4
2020-03-08 11:20	50.9	4.0	19.24	48.9	5.4	19.14	51.8	6.1	47.17	51.4
2020-03-08 11:30	50.9	4.0	19.27	48.9	5.4	19.17	51.8	6.1	47.23	51.4
2020-03-08 11:40	51.0	4.0	19.39	49.2	5.4	19.32	51.9	6.1	47.51	51.5
2020-03-08 11:50	51.3	4.0	19.46	49.4	5.4	19.41	52.1	6.1	47.66	51.7
2020-03-08 12:00	51.5	4.0	19.60	49.6	5.4	19.55	52.3	6.1	47.99	51.8
2020-03-08 12:10	51.7	4.0	19.62	49.7	5.4	19.59	52.6	6.1	48.04	52.0
2020-03-08 12:20	51.9	4.0	19.72	49.9	5.4	19.69	52.5	6.1	48.28	52.1
2020-03-08 12:30	52.1	4.0	19.87	50.4	5.4	19.84	52.8	6.1	48.68	52.2
2020-03-08 12:40	52.3	4.0	19.80	50.2	5.4	19.77	52.9	6.1	48.46	52.3
2020-03-08 12:50	52.4	4.0	19.91	50.4	5.4	19.89	52.9	6.1	48.75	52.4
2020-03-08 13:00	52.7	4.0	20.09	50.8	5.4	20.06	53.1	6.1	49.16	52.6
2020-03-08 13:10	53.0	4.0	20.11	50.9	5.4	20.07	53.2	6.1	49.19	52.8
2020-03-08 13:20	53.1	4.0	20.26	51.3	5.4	20.24	53.3	6.2	49.60	52.8
2020-03-08 13:30	53.4	4.0	20.33	51.5	5.4	20.32	53.5	6.2	49.75	53.0
2020-03-08 13:40	53.5	4.0	20.32	51.5	5.4	20.32	53.6	6.2	49.73	53.1
2020-03-08 13:50	53.7	4.0	20.46	51.8	5.4	20.45	53.8	6.2	50.10	53.2
2020-03-08 14:00	53.9	4.0	20.48	52.0	5.4	20.47	54.0	6.2	50.12	53.3
2020-03-08 14:10	53.9	4.0	20.53	52.1	5.4	20.52	53.9	6.2	50.26	53.4
2020-03-08 14:20	54.1	4.0	20.66	52.4	5.4	20.65	54.0	6.2	50.57	53.5
2020-03-08 14:30	54.4	4.0	20.67	52.3	5.4	20.66	54.2	6.2	50.58	53.7
2020-03-08 14:40	54.4	4.0	20.78	52.6	5.3	20.74	54.2	6.2	50.82	53.8
2020-03-08 14:50	54.7	4.0	20.93	52.8	5.3	20.89	54.5	6.2	51.16	54.0
2020-03-08 15:00	54.9	4.0	20.91	52.9	5.3	20.86	54.6	6.2	51.12	54.1
2020-03-08 15:10	55.0	4.0	20.98	53.1	5.4	20.93	54.9	6.2	51.30	54.2
2020-03-08 15:20	55.1	4.0	21.01	53.1	5.4	20.95	54.7	6.2	51.38	54.2
2020-03-08 15:30	55.1	4.0	21.05	53.3	5.4	20.98	54.8	6.2	51.47	54.3
2020-03-08 15:40	55.2	4.0	21.07	53.4	5.4	21.00	54.8	6.2	51.52	54.4
2020-03-08 15:50	55.3	4.0	21.12	53.4	5.4	21.05	55.0	6.2	51.66	54.4
2020-03-08 16:00	55.4	4.0	21.16	53.5	5.3	21.08	55.0	6.2	51.74	54.5
2020-03-08 16:10	55.4	4.0	21.18	53.6	5.3	21.10	55.1	6.2	51.77	54.6
2020-03-08 16:20	55.5	4.0	21.20	53.6	5.3	21.11	55.1	6.2	51.88	54.6
2020-03-08 16:30	55.6	4.0	21.25	53.7	5.4	21.15	55.1	6.2	51.98	54.7
2020-03-08 16:40	55.6	4.0	21.26	53.8	5.4	21.14	55.3	6.2	52.00	54.8
2020-03-08 16:50	55.6	4.0	21.27	53.9	5.4	21.17	55.2	6.2	52.08	54.8

Date/Time	GW5o °F	GW6i F GPM	GW6i T °F	GW6o °F	GW7i F GPM	GW7i T °F	GW7o °F	GW8i F GPM	GW8i T °F	GW8o °F
2020-03-08 17:00	55.3	4.0	21.07	53.9	5.3	20.94	55.2	6.2	51.69	54.7
2020-03-08 17:10	55.1	4.0	21.14	53.3	5.4	21.02	55.0	6.2	51.79	54.6
2020-03-08 17:20	55.4	4.0	21.23	53.7	5.3	21.11	55.1	6.2	52.00	54.7
2020-03-08 17:30	55.5	4.0	21.24	53.7	5.4	21.12	55.3	6.2	52.04	54.8
2020-03-08 17:40	55.4	4.0	21.20	53.7	5.3	21.09	55.2	6.2	52.02	54.9
2020-03-08 17:50	55.5	4.0	21.27	53.7	5.3	21.16	55.2	6.2	52.16	54.9
2020-03-08 18:00	55.5	4.0	21.23	-----	5.3	21.13	55.3	6.2	52.11	54.9
2020-03-08 18:10	55.5	4.0	21.22	53.7	5.4	21.11	55.3	6.2	52.10	54.9
2020-03-08 18:20	55.3	4.0	21.11	53.7	5.3	21.00	55.3	6.2	51.89	54.8
2020-03-08 18:30	55.0	4.0	21.05	53.4	5.4	20.95	55.1	6.2	51.75	54.8
2020-03-08 18:40	54.9	4.0	21.00	53.2	5.4	20.88	54.9	6.2	51.70	54.7
2020-03-08 18:50	54.7	4.0	20.91	53.1	5.4	20.78	54.9	6.2	51.45	54.6
2020-03-08 19:00	54.5	4.0	20.85	52.9	5.4	20.71	54.8	6.2	51.35	54.5
2020-03-08 19:10	54.2	4.0	20.77	52.7	5.4	20.64	54.7	6.2	51.18	54.3
2020-03-08 19:20	54.1	4.0	20.70	52.4	5.4	20.56	54.6	6.2	51.04	54.2
2020-03-08 19:30	53.9	4.0	20.65	52.4	5.3	20.52	54.6	6.2	50.95	54.2
2020-03-08 19:40	53.8	4.0	20.61	52.3	5.4	20.48	54.5	6.2	50.87	54.1
2020-03-08 19:50	53.7	4.0	20.58	52.2	5.4	20.45	54.4	6.2	50.76	54.1
2020-03-08 20:00	53.6	4.0	20.54	52.1	5.4	20.40	54.3	6.2	50.66	54.0
2020-03-08 20:10	53.5	4.0	20.49	52.0	5.4	20.34	54.3	6.2	50.57	53.9
2020-03-08 20:20	53.4	4.0	20.43	51.9	5.4	20.30	54.1	6.2	50.42	53.9
2020-03-08 20:30	53.3	4.0	20.40	51.8	5.4	20.26	54.2	6.2	50.34	53.8
2020-03-08 20:40	53.2	4.0	20.39	51.7	5.4	20.24	54.1	6.2	50.31	53.8
2020-03-08 20:50	53.2	4.0	20.36	51.7	5.4	20.22	54.0	6.2	50.30	53.8
2020-03-08 21:00	53.1	4.0	20.32	51.6	5.4	20.18	53.8	6.2	50.16	53.7
2020-03-08 21:10	53.1	4.0	20.29	51.6	5.4	20.14	53.8	6.2	50.07	53.6
2020-03-08 21:20	52.9	4.0	20.25	51.6	5.4	20.11	53.8	6.2	50.02	53.5
2020-03-08 21:30	52.8	4.0	20.22	51.4	5.4	20.07	53.8	6.2	49.96	53.5
2020-03-08 21:40	52.7	4.0	20.18	51.3	5.4	20.03	53.8	6.2	49.80	53.5
2020-03-08 21:50	52.7	4.0	20.16	51.3	5.4	20.01	53.8	6.2	49.77	53.4
2020-03-08 22:00	52.7	4.0	20.20	51.3	5.4	20.05	53.7	6.2	49.83	53.4
2020-03-08 22:10	52.7	4.0	20.18	51.3	5.4	20.02	53.7	6.2	49.80	53.4
2020-03-08 22:20	52.7	4.0	20.16	51.3	5.4	20.01	53.7	6.2	49.74	53.4
2020-03-08 22:30	52.6	4.0	20.12	51.3	5.4	19.98	53.6	6.2	49.73	53.4
2020-03-08 22:40	52.6	4.0	20.12	51.2	5.4	19.97	53.7	6.2	49.72	53.3
2020-03-08 22:50	52.5	4.0	20.11	51.1	5.4	19.97	53.7	6.2	49.70	53.3
2020-03-08 23:00	52.5	4.0	20.11	51.1	5.4	19.96	53.6	6.2	49.70	53.3
2020-03-08 23:10	52.5	4.0	20.11	51.2	5.4	19.96	53.6	6.2	49.66	53.3
2020-03-08 23:20	52.5	4.0	20.10	51.1	5.4	19.96	53.7	6.2	49.64	53.3
2020-03-08 23:30	52.5	4.0	20.08	51.1	5.4	19.93	53.6	6.2	49.62	53.3
2020-03-08 23:40	52.5	4.0	20.08	51.1	5.4	19.93	53.8	6.2	49.63	53.3
2020-03-08 23:50	52.5	4.0	20.07	51.0	5.4	19.91	53.7	6.2	49.58	53.3
2020-03-09 00:00	52.4	4.0	20.04	51.0	5.4	19.89	53.6	6.2	49.47	53.2
2020-03-09 00:10	52.3	4.0	20.01	50.9	5.4	19.86	53.5	6.2	49.43	53.2
2020-03-09 00:20	52.3	4.0	20.00	50.9	5.4	19.85	53.4	6.2	49.43	53.2
2020-03-09 00:30	52.3	4.0	19.99	50.9	5.4	19.84	53.5	6.2	49.41	53.2
2020-03-09 00:40	52.2	4.0	19.96	50.9	5.4	19.81	53.4	6.2	49.33	53.1
2020-03-09 00:50	52.1	4.0	19.98	50.9	5.4	19.83	53.6	6.2	49.38	53.1

Date/Time	GW5o °F	GW6i F GPM	GW6i T °F	GW6o °F	GW7i F GPM	GW7i T °F	GW7o °F	GW8i F GPM	GW8i T °F	GW8o °F
2020-03-09 01:00	52.2	4.0	19.98	50.8	5.4	19.84	53.5	6.2	49.37	53.1
2020-03-09 01:10	52.1	4.0	19.95	50.8	5.4	19.78	53.5	6.2	49.24	53.1
2020-03-09 01:20	52.1	4.0	19.95	50.7	5.4	19.80	53.5	6.2	49.28	53.1
2020-03-09 01:30	52.1	4.0	19.95	50.7	5.4	19.80	53.3	6.2	49.29	53.1
2020-03-09 01:40	52.0	4.0	19.93	50.7	5.4	19.77	53.4	6.2	49.23	53.0
2020-03-09 01:50	52.1	4.0	19.95	50.7	5.4	19.77	53.4	6.2	49.23	53.0
2020-03-09 02:00	52.0	4.0	19.92	50.7	5.4	19.77	53.4	6.2	49.20	53.0
2020-03-09 02:10	52.0	4.0	19.91	50.7	5.4	19.77	53.4	6.2	49.13	53.0
2020-03-09 02:20	52.0	4.0	19.89	50.7	5.4	19.76	53.3	6.2	49.13	53.0
2020-03-09 02:30	52.0	4.0	19.88	50.6	5.4	19.74	53.1	6.2	49.13	53.0
2020-03-09 02:40	52.0	4.0	19.89	50.5	5.4	19.75	53.3	6.2	49.13	53.0
2020-03-09 02:50	51.9	4.0	19.88	50.5	5.4	19.73	53.3	6.2	49.06	52.9
2020-03-09 03:00	51.9	4.0	19.86	50.5	5.4	19.72	53.3	6.2	49.03	53.0
2020-03-09 03:10	51.9	4.0	19.84	50.5	5.4	19.69	53.3	6.2	49.02	52.9
2020-03-09 03:20	51.8	4.0	19.83	50.4	5.4	19.67	53.1	6.2	48.95	52.9
2020-03-09 03:30	51.8	4.0	19.83	50.4	5.4	19.66	53.1	6.2	48.92	52.9
2020-03-09 03:40	51.8	4.0	19.82	50.4	5.4	19.66	53.1	6.2	48.92	52.8
2020-03-09 03:50	51.7	4.0	19.80	50.3	5.4	19.65	53.1	6.2	48.85	52.8
2020-03-09 04:00	51.7	4.0	19.76	50.2	5.4	19.61	53.0	6.2	48.81	52.8
2020-03-09 04:10	51.6	4.0	19.73	50.2	5.4	19.57	53.1	6.2	48.73	52.7
2020-03-09 04:20	51.5	4.0	19.70	50.2	5.4	19.55	53.0	6.2	48.72	52.7
2020-03-09 04:30	51.5	4.0	19.72	50.2	5.4	19.57	53.1	6.2	48.73	52.7
2020-03-09 04:40	51.5	4.0	19.75	-----	5.4	19.61	53.0	6.2	48.76	52.7
2020-03-09 04:50	51.6	4.0	19.76	-----	5.4	19.61	53.0	6.2	48.81	52.8
2020-03-09 05:00	51.5	4.0	19.77	-----	5.4	19.62	53.1	6.2	48.81	52.7
2020-03-09 05:10	51.6	4.0	19.79	50.2	5.4	19.63	53.1	6.2	48.85	52.7
2020-03-09 05:20	51.5	4.0	19.85	50.3	5.4	19.67	53.1	6.2	49.05	52.8
2020-03-09 05:30	51.7	4.0	19.89	50.5	5.4	19.73	53.2	6.2	49.22	52.9
2020-03-09 05:40	51.7	4.0	19.89	50.5	5.4	19.73	53.3	6.2	49.23	53.0
2020-03-09 05:50	51.7	4.0	19.89	50.5	5.4	19.73	53.1	6.2	49.19	53.0
2020-03-09 06:00	51.8	4.0	19.88	50.5	5.4	19.72	53.1	6.2	49.16	53.0
2020-03-09 06:10	51.8	4.0	19.88	50.4	5.4	19.73	53.2	6.2	49.15	53.0
2020-03-09 06:20	51.8	4.0	19.89	50.5	5.4	19.73	53.2	6.2	49.18	53.0
2020-03-09 06:30	51.8	4.0	19.88	50.4	5.4	19.70	53.2	6.2	49.13	52.9
2020-03-09 06:40	51.8	4.0	19.90	50.4	5.4	19.74	53.3	6.2	49.19	53.0
2020-03-09 06:50	51.9	4.0	19.96	50.6	5.4	19.79	53.3	6.2	49.34	53.0
2020-03-09 07:00	52.0	4.0	19.96	50.6	5.4	19.81	53.3	6.2	49.37	53.0
2020-03-09 07:10	52.0	4.0	19.96	50.7	5.4	19.81	53.4	6.2	49.42	53.1
2020-03-09 07:20	52.0	4.0	20.03	50.7	5.4	19.86	53.5	6.2	49.51	53.2
2020-03-09 07:30	52.1	4.0	20.09	51.0	5.4	19.93	53.6	6.2	49.72	53.2
2020-03-09 07:40	52.3	4.0	20.14	51.0	5.4	19.98	53.6	6.2	49.77	53.3
2020-03-09 07:50	52.5	4.0	20.22	51.2	5.4	20.06	53.7	6.2	50.00	53.4
2020-03-09 08:00	52.6	4.0	20.31	51.4	5.4	20.15	53.8	6.2	50.22	53.6
2020-03-09 08:10	52.8	4.0	20.38	51.7	5.3	20.22	54.1	6.1	50.35	53.7
2020-03-09 08:20	53.0	4.0	20.45	51.8	5.3	20.30	54.1	6.1	50.55	53.8
2020-03-09 08:30	53.2	4.0	20.51	52.0	5.3	20.34	54.2	6.1	50.66	54.0
2020-03-09 08:40	53.3	4.0	20.55	52.0	5.3	20.39	54.2	6.1	50.77	54.0
2020-03-09 08:50	53.3	3.9	20.59	52.2	5.3	20.44	54.4	6.1	50.89	54.1

Date/Time	GW5o °F	GW6i F GPM	GW6i T °F	GW6o °F	GW7i F GPM	GW7i T °F	GW7o °F	GW8i F GPM	GW8i T °F	GW8o °F
2020-03-09 09:00	53.5	3.9	20.65	52.3	5.3	20.49	54.5	6.1	51.03	54.1
2020-03-09 09:10	53.7	3.9	20.70	52.5	5.3	20.55	54.8	6.1	51.16	54.2
2020-03-09 09:20	53.8	3.9	20.78	52.6	5.3	20.61	54.8	6.1	51.35	54.4
2020-03-09 09:30	53.9	3.9	20.87	52.7	5.3	20.69	54.7	6.1	51.61	54.5
2020-03-09 09:40	54.1	4.0	20.93	53.0	5.3	20.75	54.9	6.1	51.74	54.7
2020-03-09 09:50	54.2	4.0	20.98	53.1	5.3	20.80	55.0	6.1	51.88	54.7
2020-03-09 10:00	54.3	3.9	21.02	53.1	5.3	20.86	55.1	6.1	51.96	54.8
2020-03-09 10:10	54.5	4.0	21.11	53.3	5.3	20.95	55.2	6.1	52.13	54.9
2020-03-09 10:20	54.8	4.0	21.24	53.3	5.3	21.09	55.3	6.1	52.43	55.1
2020-03-09 10:30	55.1	4.0	21.35	53.5	5.3	21.20	55.5	6.1	52.69	55.3
2020-03-09 10:40	55.3	4.0	21.41	54.1	5.3	21.29	55.7	6.1	52.85	55.4
2020-03-09 10:50	55.4	3.9	21.46	54.2	5.3	21.31	55.7	6.1	52.98	55.5
2020-03-09 11:00	55.5	4.0	21.49	54.3	5.3	21.33	55.9	6.1	53.03	55.5
2020-03-09 11:10	55.6	4.0	21.54	54.4	5.3	21.37	55.9	6.1	53.15	55.6
2020-03-09 11:20	55.6	4.0	21.58	54.6	5.3	21.41	56.0	6.1	53.30	55.7
2020-03-09 11:30	55.7	4.0	21.69	54.7	5.3	21.51	56.0	6.1	53.67	55.8
2020-03-09 11:40	55.9	4.0	21.80	55.0	5.3	21.63	56.3	6.1	53.94	56.1
2020-03-09 11:50	56.2	4.0	21.89	55.2	5.3	21.73	56.4	6.1	54.15	56.2
2020-03-09 12:00	56.5	3.9	22.02	55.2	5.3	21.86	56.5	6.1	54.43	56.4
2020-03-09 12:10	56.8	3.9	22.15	55.4	5.2	21.99	56.8	6.1	54.74	56.6
2020-03-09 12:20	57.1	3.9	22.25	56.1	5.2	22.10	57.0	6.1	54.96	56.8
2020-03-09 12:30	57.4	3.9	22.35	56.4	5.2	22.20	57.1	6.2	55.19	57.0
2020-03-09 12:40	57.6	3.9	22.43	56.6	5.2	22.29	57.3	6.2	55.40	57.2
2020-03-09 12:50	57.7	3.9	22.44	56.6	5.2	22.30	57.4	6.2	55.41	57.3
2020-03-09 13:00	57.7	3.9	22.48	56.7	5.2	22.33	57.5	6.2	55.52	57.4
2020-03-09 13:10	57.7	3.9	22.48	56.7	5.2	22.31	57.5	6.2	55.59	57.4
2020-03-09 13:20	57.7	3.9	22.52	56.7	5.2	22.35	57.6	6.2	55.73	57.4
2020-03-09 13:30	57.8	3.9	22.57	56.9	5.2	22.40	57.7	6.2	55.87	57.6
2020-03-09 13:40	57.9	3.9	22.61	57.0	5.2	22.45	57.8	6.2	56.02	57.6
2020-03-09 13:50	58.0	4.0	22.69	57.1	5.3	22.52	57.8	6.2	56.19	57.7
2020-03-09 14:00	58.2	4.0	22.72	57.2	5.3	22.55	57.9	6.2	56.26	57.9
2020-03-09 14:10	58.3	3.9	22.76	57.3	5.3	22.59	57.9	6.2	56.40	57.9
2020-03-09 14:20	58.3	4.0	22.77	57.4	5.3	22.61	58.0	6.2	56.42	58.0
2020-03-09 14:30	58.4	3.9	22.84	57.5	5.3	22.66	58.1	6.2	56.55	58.1
2020-03-09 14:40	58.5	3.9	22.86	57.6	5.3	22.70	58.2	6.2	56.67	58.2
2020-03-09 14:50	58.5	4.0	22.88	57.7	5.3	22.71	58.2	6.2	56.70	58.3
2020-03-09 15:00	58.6	3.9	22.92	57.7	5.3	22.76	58.3	6.2	56.82	58.3
2020-03-09 15:10	58.7	3.9	22.94	57.8	5.3	22.78	58.3	6.2	56.85	58.4
2020-03-09 15:20	58.8	3.9	22.98	57.9	5.3	22.81	58.4	6.2	56.94	58.4
2020-03-09 15:30	58.8	4.0	23.01	58.0	5.3	22.84	58.5	6.2	57.04	58.5
2020-03-09 15:40	58.9	4.0	23.04	58.0	5.3	22.88	58.5	6.2	57.12	58.6
2020-03-09 15:50	59.0	4.0	23.07	58.1	5.3	22.91	58.5	6.2	57.15	58.6
2020-03-09 16:00	59.1	3.9	23.12	58.2	5.3	22.95	58.8	6.2	57.31	58.7
2020-03-09 16:10	59.3	3.9	23.18	58.3	5.3	23.02	58.8	6.2	57.46	58.8
2020-03-09 16:20	59.4	3.9	23.20	58.4	5.3	23.05	58.9	6.2	57.52	58.9
2020-03-09 16:30	59.4	3.9	23.24	58.5	5.3	23.09	58.9	6.2	57.55	59.0
2020-03-09 16:40	59.5	3.9	23.25	58.5	5.3	23.09	59.0	6.2	57.62	59.0
2020-03-09 16:50	59.5	4.0	23.25	58.5	5.3	23.09	59.0	6.2	57.63	59.1

Date/Time	GW5o °F	GW6i F GPM	GW6i T °F	GW6o °F	GW7i F GPM	GW7i T °F	GW7o °F	GW8i F GPM	GW8i T °F	GW8o °F
2020-03-09 17:00	59.5	4.0	23.28	58.5	5.3	23.09	59.1	6.2	57.64	59.1
2020-03-09 17:10	59.5	3.9	23.28	58.6	5.3	23.11	59.0	6.2	57.72	59.1
2020-03-09 17:20	59.6	3.9	23.32	58.7	5.3	23.16	59.1	6.2	57.81	59.1
2020-03-09 17:30	59.6	4.0	23.32	58.7	5.3	23.17	59.2	6.2	57.83	59.2
2020-03-09 17:40	59.6	3.9	23.32	58.7	5.3	23.17	59.3	6.2	57.83	59.2
2020-03-09 17:50	59.7	4.0	23.36	58.8	5.3	23.20	59.2	6.2	57.84	59.2
2020-03-09 18:00	59.8	3.9	23.36	58.8	5.3	23.21	59.3	6.2	57.91	59.3
2020-03-09 18:10	59.8	3.9	23.38	58.8	5.3	23.21	59.3	6.2	57.92	59.4
2020-03-09 18:20	59.8	3.9	23.39	58.8	5.3	23.21	59.4	6.2	57.92	59.4
2020-03-09 18:30	59.8	3.9	23.40	58.8	5.3	23.21	59.4	6.2	57.97	59.4
2020-03-09 18:40	59.8	4.0	23.40	58.8	5.3	23.23	59.4	6.2	58.02	59.5
2020-03-09 18:50	59.9	4.0	23.40	58.8	5.3	23.22	59.5	6.2	58.02	59.4
2020-03-09 19:00	59.9	3.9	23.40	58.8	5.3	23.24	59.4	6.2	58.02	59.5
2020-03-09 19:10	59.8	3.9	23.40	58.8	5.3	23.25	59.5	6.2	58.02	59.5
2020-03-09 19:20	59.9	3.9	23.40	58.9	5.3	23.25	59.5	6.2	58.02	59.5
2020-03-09 19:30	59.9	4.0	23.41	58.9	5.3	23.25	59.5	6.2	58.07	59.5
2020-03-09 19:40	59.9	4.0	23.43	59.0	5.3	23.27	59.5	6.2	58.12	59.6
2020-03-09 19:50	60.0	4.0	23.44	59.0	5.3	23.29	59.6	6.2	58.13	59.6
2020-03-09 20:00	60.0	4.0	23.47	59.0	5.3	23.31	59.6	6.2	58.19	59.7
2020-03-09 20:10	60.0	3.9	23.49	59.1	5.3	23.33	59.6	6.2	58.23	59.7
2020-03-09 20:20	60.1	4.0	23.52	59.2	5.3	23.37	59.7	6.2	58.31	59.8
2020-03-09 20:30	60.2	4.0	23.53	59.2	5.3	23.37	59.8	6.2	58.37	59.8
2020-03-09 20:40	60.3	3.9	23.56	59.2	5.3	23.41	59.7	6.2	58.42	59.9
2020-03-09 20:50	60.3	3.9	23.57	59.3	5.3	23.42	59.8	6.2	58.42	59.9
2020-03-09 21:00	60.3	4.0	23.60	59.4	5.3	23.45	59.8	6.2	58.46	59.9
2020-03-09 21:10	60.4	4.0	23.60	59.4	5.3	23.45	59.9	6.2	58.52	60.0
2020-03-09 21:20	60.4	4.0	23.63	59.4	5.3	23.47	60.0	6.2	58.53	60.0
2020-03-09 21:30	60.4	4.0	23.64	59.4	5.3	23.49	60.0	6.2	58.62	60.0
2020-03-09 21:40	60.4	4.0	23.64	59.5	5.3	23.49	60.0	6.2	58.62	60.0
2020-03-09 21:50	60.4	4.0	23.60	59.4	5.3	23.44	60.1	6.2	58.49	60.0
2020-03-09 22:00	60.4	4.0	23.61	59.3	5.3	23.45	60.0	6.2	58.52	60.0
2020-03-09 22:10	60.4	4.0	23.64	59.5	5.3	23.50	60.0	6.2	58.64	60.1
2020-03-09 22:20	60.5	4.0	23.67	59.5	5.4	23.51	60.1	6.2	58.73	60.2
2020-03-09 22:30	60.5	4.0	23.70	59.6	5.4	23.53	60.1	6.2	58.80	60.2
2020-03-09 22:40	60.6	4.0	23.72	59.6	5.3	23.54	60.2	6.2	58.83	60.3
2020-03-09 22:50	60.6	4.0	23.73	59.7	5.4	23.57	60.1	6.2	58.84	60.3
2020-03-09 23:00	60.7	4.0	23.73	59.7	5.4	23.57	60.2	6.2	58.86	60.3
2020-03-09 23:10	60.6	4.0	23.72	59.6	5.4	23.57	60.2	6.2	58.83	60.3
2020-03-09 23:20	60.6	4.0	23.73	59.7	5.4	23.57	60.2	6.2	58.87	60.3
2020-03-09 23:30	60.7	4.0	23.73	59.7	5.4	23.57	60.2	6.2	58.88	60.3
2020-03-09 23:40	60.7	4.0	23.75	59.7	5.4	23.60	60.3	6.2	58.91	60.3
2020-03-09 23:50	60.8	4.0	23.76	59.8	5.4	23.61	60.2	6.2	58.92	60.3
2020-03-10 00:00	60.8	4.0	23.76	59.8	5.4	23.61	60.3	6.2	58.92	60.4
2020-03-10 00:10	60.8	4.0	23.79	59.8	5.4	23.62	60.3	6.2	58.92	60.4
2020-03-10 00:20	60.8	4.0	23.80	59.8	5.4	23.64	60.4	6.2	58.96	60.4
2020-03-10 00:30	60.8	4.0	23.80	59.8	5.4	23.64	60.4	6.2	58.94	60.4
2020-03-10 00:40	60.8	4.0	23.80	59.8	5.4	23.63	60.4	6.2	58.92	60.4
2020-03-10 00:50	60.8	4.0	23.80	59.8	5.4	23.64	60.4	6.2	58.93	60.5

Date/Time	GW5o °F	GW6i F GPM	GW6i T °F	GW6o °F	GW7i F GPM	GW7i T °F	GW7o °F	GW8i F GPM	GW8i T °F	GW8o °F
2020-03-10 01:00	60.8	4.0	23.76	59.7	5.4	23.60	60.4	6.2	58.88	60.5
2020-03-10 01:10	60.6	4.0	23.45	59.3	5.4	23.30	60.1	6.2	58.15	60.2
2020-03-10 01:20	59.9	4.0	23.11	58.5	5.4	22.95	59.8	6.2	57.31	59.7
2020-03-10 01:30	59.3	4.0	22.93	57.9	5.4	22.77	59.4	6.2	56.85	59.4
2020-03-10 01:40	58.8	4.0	22.59	57.1	5.4	22.42	59.1	6.2	56.00	58.9
2020-03-10 01:50	57.7	4.0	22.00	55.9	5.4	21.80	58.5	6.2	54.52	58.2
2020-03-10 02:00	56.8	4.0	21.67	55.0	5.4	21.48	57.8	6.2	53.71	57.5
2020-03-10 02:10	55.8	4.0	21.14	53.9	5.4	20.95	57.0	6.2	52.43	56.8
2020-03-10 02:20	54.7	4.0	20.67	52.8	5.4	20.48	56.2	6.2	51.27	55.9
2020-03-10 02:30	53.9	4.0	20.45	52.0	5.4	20.26	55.9	6.2	50.72	55.4
2020-03-10 02:40	53.5	4.0	20.37	51.8	5.4	20.17	55.8	6.2	50.51	55.1
2020-03-10 02:50	53.2	4.0	20.18	51.4	5.4	20.00	55.4	6.1	50.05	55.0
2020-03-10 03:00	52.7	4.0	19.86	50.8	5.4	19.67	54.9	6.1	49.21	54.5
2020-03-10 03:10	52.2	4.0	19.71	50.2	5.4	19.52	54.7	6.1	48.86	54.1
2020-03-10 03:20	51.8	4.0	19.60	49.9	5.4	19.41	54.4	6.1	48.56	53.8
2020-03-10 03:30	51.5	4.0	19.46	49.6	5.4	19.26	54.1	6.1	48.20	53.6
2020-03-10 03:40	51.1	4.0	19.29	49.2	5.4	19.09	53.9	6.1	47.77	53.3
2020-03-10 03:50	50.7	4.0	19.10	48.8	5.4	18.90	53.6	6.0	47.30	53.0
2020-03-10 04:00	50.4	4.0	18.97	48.4	5.4	18.77	53.4	6.0	46.96	52.8
2020-03-10 04:10	50.0	4.0	18.82	48.1	5.4	18.60	53.3	6.0	46.58	52.5
2020-03-10 04:20	49.8	4.0	18.80	47.9	5.4	18.57	53.0	6.0	46.53	52.4
2020-03-10 04:30	49.7	4.0	18.72	47.7	5.4	18.50	52.9	6.0	46.34	52.2
2020-03-10 04:40	49.4	4.0	18.51	47.4	5.4	18.29	52.6	6.0	45.83	52.0
2020-03-10 04:50	49.0	4.0	18.59	47.1	5.4	18.35	52.2	6.0	46.05	51.9
2020-03-10 05:00	49.2	4.0	18.77	47.5	5.4	18.55	52.7	6.0	46.52	52.1
2020-03-10 05:10	49.4	4.0	18.76	47.8	5.4	18.53	52.7	6.0	46.48	52.1
2020-03-10 05:20	49.4	4.0	18.71	47.7	5.4	18.49	52.4	6.0	46.37	52.1
2020-03-10 05:30	49.3	4.0	18.70	47.7	5.4	18.48	52.4	6.0	46.32	52.0
2020-03-10 05:40	49.2	4.0	18.59	47.4	5.4	18.37	52.3	6.0	46.10	51.9
2020-03-10 05:50	49.0	4.0	18.62	47.4	5.4	18.38	52.2	6.0	46.16	51.8
2020-03-10 06:00	49.0	4.0	18.68	47.5	5.4	18.45	52.4	6.0	46.32	51.8
2020-03-10 06:10	49.1	4.0	18.68	47.6	5.4	18.46	52.4	6.0	46.33	51.9
2020-03-10 06:20	49.2	4.0	18.71	47.6	5.4	18.48	52.2	6.0	46.38	51.9
2020-03-10 06:30	49.2	4.0	18.69	47.6	5.4	18.46	52.3	6.0	46.33	51.9
2020-03-10 06:40	49.1	4.0	18.68	47.5	5.4	18.44	52.2	6.0	46.29	51.9
2020-03-10 06:50	49.0	4.0	18.58	47.4	5.4	18.35	52.0	6.0	46.07	51.8
2020-03-10 07:00	48.9	4.0	18.59	47.3	5.4	18.36	52.0	6.0	46.13	51.6
2020-03-10 07:10	49.0	4.0	18.70	47.5	5.4	18.47	52.1	6.0	46.38	51.7
2020-03-10 07:20	49.1	4.0	18.70	47.7	5.4	18.47	52.0	6.0	46.38	51.9
2020-03-10 07:30	49.1	4.0	18.71	47.6	5.4	18.48	52.0	6.0	46.38	51.9
2020-03-10 07:40	49.1	4.0	18.75	47.7	5.4	18.51	52.2	6.0	46.49	51.8
2020-03-10 07:50	49.2	4.0	18.77	47.7	5.4	18.51	52.3	6.0	46.51	51.9
2020-03-10 08:00	49.2	4.0	18.79	47.7	5.4	18.54	52.4	6.0	46.56	51.9
2020-03-10 08:10	49.3	4.0	18.80	47.7	5.4	18.57	52.1	6.0	46.64	51.9
2020-03-10 08:20	49.3	4.0	18.81	47.8	5.4	18.58	52.4	6.0	46.65	52.0
2020-03-10 08:30	49.3	4.0	18.79	47.7	5.4	18.55	52.2	6.0	46.58	51.9
2020-03-10 08:40	49.3	4.0	18.80	47.8	5.4	18.59	52.1	6.0	46.65	51.9
2020-03-10 08:50	49.3	4.0	18.78	47.8	5.4	18.54	52.2	6.0	46.53	51.9

Date/Time	GW5o °F	GW6i F GPM	GW6i T °F	GW6o °F	GW7i F GPM	GW7i T °F	GW7o °F	GW8i F GPM	GW8i T °F	GW8o °F
2020-03-10 09:00	49.2	4.0	18.78	47.7	5.4	18.54	52.3	6.0	46.51	51.8
2020-03-10 09:10	49.2	4.0	18.77	47.6	5.4	18.53	52.1	6.0	46.50	51.8
2020-03-10 09:20	49.2	4.0	18.79	47.7	5.4	18.55	52.2	6.0	46.55	51.9
2020-03-10 09:30	49.2	4.0	18.73	47.6	5.4	18.50	52.2	6.0	46.40	51.8
2020-03-10 09:40	49.1	4.0	18.69	47.5	5.4	18.48	52.2	6.0	46.33	51.7
2020-03-10 09:50	49.0	4.0	18.67	47.5	5.4	18.44	51.9	6.0	46.28	51.7
2020-03-10 10:00	49.0	4.0	18.67	47.5	5.4	18.44	51.8	6.0	46.28	51.7
2020-03-10 10:10	48.9	4.0	18.63	47.4	5.4	18.41	51.8	6.0	46.17	51.6
2020-03-10 10:20	49.0	4.0	18.67	47.4	5.4	18.45	51.8	6.0	46.24	51.6
2020-03-10 10:30	49.0	4.0	18.69	47.5	5.4	18.48	51.9	6.0	46.33	51.7
2020-03-10 10:40	49.0	4.0	18.67	47.5	5.4	18.44	52.0	6.0	46.26	51.7
2020-03-10 10:50	49.0	4.0	18.68	47.4	5.4	18.46	52.0	6.0	46.31	51.6
2020-03-10 11:00	49.1	4.0	18.72	47.6	5.4	18.50	52.0	6.0	46.35	51.7
2020-03-10 11:10	49.1	4.0	18.74	47.6	5.4	18.52	52.1	6.0	46.39	51.7
2020-03-10 11:20	49.1	4.0	18.71	47.6	5.4	18.50	51.9	6.0	46.35	51.7
2020-03-10 11:30	49.1	4.0	18.70	47.5	5.4	18.49	51.7	6.0	46.33	51.6
2020-03-10 11:40	49.0	4.0	18.71	47.5	5.4	18.51	51.7	6.0	46.37	51.6
2020-03-10 11:50	49.1	4.0	18.68	47.5	5.4	18.47	51.7	6.0	46.26	51.6
2020-03-10 12:00	49.0	4.0	18.67	47.5	5.4	18.45	51.8	6.0	46.23	51.6
2020-03-10 12:10	49.0	4.0	18.68	47.4	5.4	18.45	51.7	6.0	46.26	51.6
2020-03-10 12:20	49.1	4.0	18.74	47.6	5.4	18.52	51.9	6.0	46.40	51.6
2020-03-10 12:30	49.2	4.0	18.75	47.8	5.4	18.56	52.1	6.0	46.42	51.7
2020-03-10 12:40	49.2	4.0	18.76	47.7	5.4	18.55	52.0	6.0	46.43	51.6
2020-03-10 12:50	49.2	4.0	18.79	47.8	5.4	18.57	51.8	6.0	46.50	51.7
2020-03-10 13:00	49.3	4.0	18.82	47.8	5.4	18.63	52.0	6.0	46.62	51.7
2020-03-10 13:10	49.3	4.0	18.81	47.8	5.4	18.61	51.8	6.0	46.57	51.7
2020-03-10 13:20	49.4	4.0	18.81	47.8	5.4	18.62	51.9	6.0	46.57	51.7
2020-03-10 13:30	49.3	4.0	18.76	47.7	5.4	18.56	51.8	6.0	46.42	51.6
2020-03-10 13:40	49.2	4.0	18.76	47.7	5.4	18.55	51.8	6.0	46.43	51.6
2020-03-10 13:50	49.2	4.0	18.76	47.7	5.4	18.57	51.9	6.0	46.42	51.6
2020-03-10 14:00	49.3	4.0	18.84	47.8	5.4	18.65	51.8	6.0	46.63	51.7
2020-03-10 14:10	49.4	4.0	18.85	47.9	5.4	18.67	51.9	6.0	46.65	51.7
2020-03-10 14:20	49.5	4.0	18.89	47.9	5.4	18.70	52.0	6.0	46.74	51.7
2020-03-10 14:30	49.5	4.0	18.87	47.9	5.4	18.68	52.0	6.0	46.71	51.8
2020-03-10 14:40	49.5	4.0	18.86	47.9	5.4	18.67	52.0	6.0	46.69	51.7
2020-03-10 14:50	49.6	4.0	18.95	48.1	5.4	18.79	52.0	6.0	46.88	51.8
2020-03-10 15:00	49.7	4.0	18.89	48.2	5.4	18.72	52.1	6.0	46.71	51.8
2020-03-10 15:10	49.4	4.0	18.83	48.0	5.4	18.64	52.0	6.0	46.58	51.6
2020-03-10 15:20	49.4	4.0	18.80	47.8	5.4	18.61	52.0	6.0	46.55	51.6
2020-03-10 15:30	49.4	4.0	18.80	47.8	5.4	18.62	51.8	6.0	46.54	51.6
2020-03-10 15:40	49.3	4.0	18.77	47.7	5.4	18.58	51.6	6.0	46.39	51.6
2020-03-10 15:50	49.3	4.0	18.78	47.7	5.4	18.58	51.6	6.0	46.40	51.6
2020-03-10 16:00	49.3	4.0	18.81	47.7	5.4	18.62	51.7	6.0	46.51	51.6
2020-03-10 16:10	49.4	4.0	18.83	47.8	5.4	18.65	51.8	6.0	46.56	51.6
2020-03-10 16:20	49.4	4.0	18.88	47.8	5.4	18.69	51.8	6.0	46.68	51.6
2020-03-10 16:30	49.5	4.0	18.90	48.0	5.4	18.70	51.9	6.0	46.73	51.7
2020-03-10 16:40	49.6	4.0	18.88	48.0	5.4	18.67	51.8	6.0	46.69	51.7
2020-03-10 16:50	49.4	4.0	18.81	47.8	5.4	18.63	51.7	6.0	46.55	51.6

Date/Time	GW5o °F	GW6i F GPM	GW6i T °F	GW6o °F	GW7i F GPM	GW7i T °F	GW7o °F	GW8i F GPM	GW8i T °F	GW8o °F
2020-03-10 17:00	49.4	4.0	18.85	47.9	5.4	18.64	51.7	6.0	46.66	51.6
2020-03-10 17:10	49.4	4.0	18.86	47.9	5.4	18.66	51.9	6.0	46.67	51.6
2020-03-10 17:20	49.4	4.0	18.85	47.9	5.4	18.63	51.7	6.0	46.64	51.6
2020-03-10 17:30	49.4	4.0	18.86	47.8	5.4	18.64	51.9	6.0	46.68	51.6
2020-03-10 17:40	49.4	4.0	18.86	47.9	5.4	18.64	51.8	6.0	46.68	51.6
2020-03-10 17:50	49.3	4.0	18.80	47.8	5.4	18.61	51.7	6.0	46.54	51.6
2020-03-10 18:00	49.3	4.0	18.80	47.8	5.4	18.58	51.8	6.0	46.52	51.5
2020-03-10 18:10	49.3	4.0	18.80	47.7	5.4	18.57	51.7	6.0	46.49	51.5
2020-03-10 18:20	49.3	4.0	18.80	47.8	5.4	18.57	51.6	6.0	46.52	51.5
2020-03-10 18:30	49.3	4.0	18.77	47.7	5.4	18.54	51.5	6.0	46.45	51.4
2020-03-10 18:40	49.2	4.0	18.75	47.7	5.4	18.53	51.5	6.0	46.34	51.4
2020-03-10 18:50	49.1	4.0	18.72	47.7	5.4	18.50	51.5	6.0	46.33	51.4
2020-03-10 19:00	49.0	4.0	18.71	47.5	5.4	18.49	51.7	6.0	46.33	51.4
2020-03-10 19:10	49.0	4.0	18.68	47.5	5.4	18.46	51.2	6.0	46.26	51.4
2020-03-10 19:20	49.0	4.0	18.71	47.5	5.4	18.49	51.5	6.0	46.33	51.3
2020-03-10 19:30	49.0	4.0	18.68	47.5	5.4	18.46	51.6	6.0	46.27	51.4
2020-03-10 19:40	49.0	4.0	18.68	47.5	5.4	18.46	51.5	6.0	46.30	51.3
2020-03-10 19:50	49.0	4.0	18.68	47.5	5.4	18.46	51.5	6.0	46.26	51.3
2020-03-10 20:00	48.9	4.0	18.68	47.4	5.4	18.45	51.5	6.0	46.21	51.3
2020-03-10 20:10	48.9	4.0	18.62	47.4	5.4	18.41	51.4	6.0	46.10	51.2
2020-03-10 20:20	48.8	4.0	18.60	47.3	5.4	18.39	51.3	6.0	46.05	51.2
2020-03-10 20:30	48.8	4.0	18.62	47.3	5.4	18.40	51.3	6.0	46.09	51.1
2020-03-10 20:40	48.8	4.0	18.61	47.3	5.4	18.40	51.4	6.0	46.08	51.2
2020-03-10 20:50	48.9	4.0	18.72	47.3	5.4	18.49	51.3	6.0	46.33	51.2
2020-03-10 21:00	49.0	4.0	18.77	47.7	5.4	18.53	51.5	6.0	46.47	51.4
2020-03-10 21:10	49.1	4.0	18.78	47.7	5.4	18.54	51.4	6.0	46.49	51.4
2020-03-10 21:20	49.1	4.0	18.76	47.7	5.5	18.53	51.3	6.0	46.45	51.3
2020-03-10 21:30	49.1	4.0	18.79	47.7	5.4	18.55	51.4	6.0	46.52	51.3
2020-03-10 21:40	49.2	4.0	18.80	47.7	5.4	18.57	51.3	6.0	46.54	51.4
2020-03-10 21:50	49.2	4.0	18.80	47.8	5.4	18.61	51.4	6.0	46.63	51.4
2020-03-10 22:00	49.2	4.0	18.80	47.8	5.4	18.60	51.3	6.0	46.62	51.4
2020-03-10 22:10	49.3	4.0	18.84	47.8	5.4	18.61	51.6	6.0	46.69	51.5
2020-03-10 22:20	49.3	4.0	18.84	47.8	5.4	18.61	51.6	6.0	46.73	51.5
2020-03-10 22:30	49.3	4.0	18.82	47.8	5.4	18.59	51.5	6.0	46.62	51.4
2020-03-10 22:40	49.2	4.0	18.80	47.8	5.4	18.58	51.5	6.0	46.60	51.4
2020-03-10 22:50	49.2	4.0	18.79	47.8	5.5	18.56	51.4	6.0	46.57	51.4
2020-03-10 23:00	49.1	3.9	18.76	47.7	5.4	18.53	51.4	6.0	46.49	51.3
2020-03-10 23:10	49.1	3.9	18.76	47.8	5.4	18.53	51.4	6.0	46.50	51.3
2020-03-10 23:20	49.1	4.0	18.76	47.7	5.5	18.53	51.2	6.0	46.52	51.3
2020-03-10 23:30	49.1	4.0	18.79	47.7	5.5	18.54	51.2	6.0	46.52	51.3
2020-03-10 23:40	49.1	4.0	18.80	47.7	5.5	18.56	51.4	6.0	46.53	51.4
2020-03-10 23:50	49.2	4.0	18.80	47.7	5.5	18.58	51.5	6.0	46.62	51.4
2020-03-11 00:00	49.2	4.0	18.81	47.8	5.5	18.61	51.4	6.0	46.66	51.4
2020-03-11 00:10	49.2	4.0	18.80	47.8	5.5	18.58	51.3	6.0	46.62	51.4
2020-03-11 00:20	49.2	4.0	18.80	47.8	5.5	18.58	51.4	6.0	46.63	51.4
2020-03-11 00:30	49.2	4.0	18.84	47.9	5.5	18.61	51.3	6.0	46.73	51.4
2020-03-11 00:40	49.2	4.0	18.85	47.9	5.5	18.64	51.3	6.0	46.73	51.4
2020-03-11 00:50	49.3	4.0	18.86	47.9	5.5	18.64	51.4	6.0	46.73	51.4

Date/Time	GW5o °F	GW6i F GPM	GW6i T °F	GW6o °F	GW7i F GPM	GW7i T °F	GW7o °F	GW8i F GPM	GW8i T °F	GW8o °F
2020-03-11 01:00	49.3	4.0	18.87	47.9	5.5	18.65	51.5	6.0	46.73	51.4
2020-03-11 01:10	49.4	4.0	18.88	47.9	5.5	18.65	51.4	6.0	46.75	51.4
2020-03-11 01:20	49.4	4.0	18.88	48.0	5.5	18.65	51.5	6.0	46.79	51.5
2020-03-11 01:30	49.4	4.0	18.92	48.0	5.5	18.69	51.5	6.0	46.83	51.5
2020-03-11 01:40	49.4	4.0	18.92	48.0	5.5	18.70	51.5	6.0	46.92	51.5
2020-03-11 01:50	49.4	4.0	18.92	48.1	5.5	18.72	51.5	6.0	46.93	51.6
2020-03-11 02:00	49.5	4.0	18.94	48.1	5.5	18.73	51.5	6.0	46.93	51.6
2020-03-11 02:10	49.4	4.0	18.86	47.9	5.5	18.64	51.8	6.0	46.71	51.5
2020-03-11 02:20	49.2	4.0	18.79	47.8	5.5	18.55	51.4	6.0	46.52	51.3
2020-03-11 02:30	49.1	4.0	18.77	47.7	5.5	18.53	51.3	6.0	46.52	51.3
2020-03-11 02:40	49.1	4.0	18.78	47.7	5.5	18.54	51.3	6.0	46.52	51.3
2020-03-11 02:50	49.1	4.0	18.76	47.7	5.5	18.53	51.5	6.0	46.49	51.3
2020-03-11 03:00	49.1	4.0	18.76	47.7	5.5	18.53	51.4	6.0	46.45	51.3
2020-03-11 03:10	49.1	4.0	18.76	47.7	5.5	18.53	51.2	6.0	46.43	51.3
2020-03-11 03:20	49.1	4.0	18.76	47.7	5.5	18.53	51.3	6.0	46.44	51.3
2020-03-11 03:30	49.1	4.0	18.76	47.7	5.5	18.53	51.3	6.0	46.43	51.2
2020-03-11 03:40	49.1	4.0	18.76	47.6	5.5	18.53	51.4	6.0	46.42	51.2
2020-03-11 03:50	49.0	4.0	18.76	47.6	5.5	18.53	51.3	6.0	46.42	51.2
2020-03-11 04:00	49.1	4.0	18.74	47.6	5.5	18.52	51.2	6.0	46.42	51.2
2020-03-11 04:10	49.1	4.0	18.72	47.6	5.5	18.49	51.1	6.0	46.41	51.2
2020-03-11 04:20	49.0	4.0	18.72	47.6	5.5	18.49	51.2	6.0	46.38	51.2
2020-03-11 04:30	49.1	4.0	18.72	47.6	5.5	18.49	51.1	6.0	46.39	51.1
2020-03-11 04:40	49.0	4.0	18.74	47.6	5.5	18.51	51.1	6.0	46.41	51.2
2020-03-11 04:50	49.0	4.0	18.72	47.6	5.5	18.49	51.3	6.0	46.35	51.2
2020-03-11 05:00	49.0	4.0	18.71	47.6	5.5	18.49	51.3	6.0	46.33	51.2
2020-03-11 05:10	49.0	4.0	18.72	47.6	5.5	18.49	51.2	6.0	46.36	51.1
2020-03-11 05:20	49.0	4.0	18.72	47.6	5.5	18.49	51.1	6.0	46.33	51.1
2020-03-11 05:30	49.0	4.0	18.72	47.6	5.5	18.49	51.1	6.0	46.34	51.1
2020-03-11 05:40	49.0	4.0	18.71	47.5	5.5	18.49	51.0	6.0	46.33	51.1
2020-03-11 05:50	49.0	4.0	18.71	47.5	5.5	18.49	51.0	6.0	46.33	51.1
2020-03-11 06:00	49.0	4.0	18.69	47.5	5.5	18.48	51.1	6.0	46.33	51.1
2020-03-11 06:10	49.0	4.0	18.71	47.5	5.5	18.49	51.3	6.0	46.33	51.1
2020-03-11 06:20	48.9	4.0	18.68	47.5	5.5	18.48	51.3	6.0	46.33	51.1
2020-03-11 06:30	48.9	4.0	18.71	47.6	5.5	18.49	51.3	6.0	46.35	51.1
2020-03-11 06:40	49.1	4.0	18.75	47.7	5.5	18.52	51.3	6.0	46.42	51.1
2020-03-11 06:50	49.1	4.0	18.77	47.7	5.5	18.54	51.3	6.0	46.49	51.2
2020-03-11 07:00	49.2	4.0	18.80	47.7	5.5	18.57	51.2	6.0	46.52	51.1
2020-03-11 07:10	49.2	4.0	18.80	47.7	5.5	18.57	51.4	6.0	46.53	51.2
2020-03-11 07:20	49.2	4.0	18.80	47.8	5.5	18.61	51.2	6.0	46.62	51.2
2020-03-11 07:30	49.2	4.0	18.82	47.8	5.5	18.61	51.3	6.0	46.63	51.3
2020-03-11 07:40	49.2	4.0	18.83	47.8	5.5	18.61	51.3	6.0	46.63	51.3
2020-03-11 07:50	49.3	4.0	18.84	47.9	5.5	18.61	51.3	6.0	46.70	51.3
2020-03-11 08:00	49.3	4.0	18.84	47.9	5.5	18.62	51.2	6.0	46.73	51.3
2020-03-11 08:10	49.3	4.0	18.86	47.9	5.5	18.64	51.3	6.0	46.73	51.3
2020-03-11 08:20	49.3	4.0	18.91	48.0	5.5	18.69	51.2	6.0	46.82	51.3
2020-03-11 08:30	49.5	4.0	18.93	48.0	5.5	18.73	51.3	6.0	46.90	51.4
2020-03-11 08:40	49.5	4.0	18.93	48.0	5.5	18.75	51.4	6.0	46.92	51.4
2020-03-11 08:50	49.5	4.0	18.84	48.0	5.5	18.64	51.3	6.0	46.66	51.3

Date/Time	GW5o °F	GW6i F GPM	GW6i T °F	GW6o °F	GW7i F GPM	GW7i T °F	GW7o °F	GW8i F GPM	GW8i T °F	GW8o °F
2020-03-11 09:00	49.4	4.0	18.84	48.0	5.5	18.63	51.4	6.0	46.62	51.3
2020-03-11 09:10	49.4	4.0	18.83	48.0	5.5	18.62	51.3	6.0	46.62	51.2
2020-03-11 09:20	49.4	4.0	18.83	47.9	5.5	18.63	51.1	6.0	46.60	51.2
2020-03-11 09:30	49.4	4.0	18.86	47.9	5.5	18.66	51.1	6.0	46.65	51.3
2020-03-11 09:40	49.4	4.0	18.91	48.0	5.5	18.72	51.3	6.0	46.73	51.3
2020-03-11 09:50	49.5	4.0	18.92	48.0	5.5	18.74	51.4	6.0	46.73	51.3
2020-03-11 10:00	49.5	4.0	18.95	-----	5.5	18.79	51.4	6.0	46.82	51.4
2020-03-11 10:10	49.7	4.0	19.00	-----	5.5	18.84	51.6	6.0	46.93	51.4
2020-03-11 10:20	49.8	4.0	19.05	-----	5.5	18.90	51.4	6.0	47.04	51.5
2020-03-11 10:30	49.9	4.0	19.05	-----	5.5	18.90	51.6	6.0	47.00	51.6
2020-03-11 10:40	49.9	4.0	19.04	48.3	5.5	18.91	51.6	6.0	46.95	51.5
2020-03-11 10:50	49.9	4.0	19.06	48.4	5.5	18.95	51.6	6.0	46.93	51.5
2020-03-11 11:00	50.0	4.0	19.12	48.6	5.5	19.04	51.5	6.0	47.09	51.5
2020-03-11 11:10	50.4	4.0	19.34	48.8	5.5	19.27	51.9	6.0	47.55	51.7
2020-03-11 11:20	51.0	4.0	19.52	49.1	5.5	19.43	52.2	6.0	47.97	52.0
2020-03-11 11:30	51.3	4.0	19.73	49.6	5.5	19.63	52.4	6.1	48.47	52.3
2020-03-11 11:40	51.6	4.0	19.85	49.6	5.5	19.74	52.7	6.1	48.77	52.5
2020-03-11 11:50	51.9	4.0	19.94	50.0	5.5	19.86	52.9	6.1	49.00	52.7
2020-03-11 12:00	52.2	4.0	20.06	50.5	5.5	20.00	53.1	6.1	49.28	52.9
2020-03-11 12:10	52.5	4.0	20.15	50.5	5.5	20.09	53.2	6.1	49.50	53.0
2020-03-11 12:20	52.8	4.0	20.29	-----	5.5	20.23	53.4	6.1	49.85	53.1
2020-03-11 12:30	52.9	4.0	20.28	-----	5.5	20.22	53.5	6.1	49.88	53.4
2020-03-11 12:40	53.1	4.0	20.46	51.3	5.5	20.42	53.6	6.1	50.33	53.5
2020-03-11 12:50	53.4	4.0	20.51	51.3	5.5	20.47	54.0	6.1	50.41	53.7
2020-03-11 13:00	53.4	4.0	20.51	51.6	5.5	20.44	53.9	6.1	50.44	53.7
2020-03-11 13:10	53.7	4.0	20.66	52.1	5.5	20.57	54.2	6.1	50.83	53.9
2020-03-11 13:20	53.7	4.0	20.67	52.2	5.5	20.60	54.1	6.1	50.83	54.0
2020-03-11 13:30	54.0	4.0	20.68	52.3	5.5	20.63	54.3	6.2	50.81	54.0
2020-03-11 13:40	54.0	4.0	20.79	52.3	5.5	20.73	54.4	6.2	51.07	54.0
2020-03-11 13:50	54.3	4.0	20.92	-----	5.5	20.88	54.6	6.2	51.35	54.3
2020-03-11 14:00	54.6	4.0	20.96	-----	5.5	20.93	54.6	6.2	51.47	54.4
2020-03-11 14:10	54.7	4.0	21.06	53.2	5.5	21.02	54.8	6.2	51.69	54.5
2020-03-11 14:20	55.1	4.0	21.34	53.8	5.5	21.31	55.1	6.2	52.42	54.9
2020-03-11 14:30	55.4	4.0	21.29	54.1	5.5	21.26	55.2	6.2	52.27	55.0
2020-03-11 14:40	55.5	4.0	21.39	54.1	5.5	21.34	55.4	6.2	52.49	55.1
2020-03-11 14:50	55.7	4.0	21.52	54.3	5.5	21.46	55.6	6.2	52.82	55.3
2020-03-11 15:00	56.0	4.0	21.52	54.5	5.5	21.46	55.6	6.2	52.82	55.4
2020-03-11 15:10	56.0	4.0	21.49	54.3	5.5	21.43	55.6	6.2	52.74	55.4
2020-03-11 15:20	56.1	4.0	21.77	54.7	5.5	21.69	55.9	6.2	53.44	55.5
2020-03-11 15:30	56.4	4.0	21.77	55.0	5.5	21.69	56.0	6.2	53.41	55.8
2020-03-11 15:40	56.6	4.0	21.88	55.2	5.5	21.77	56.1	6.2	53.69	55.9
2020-03-11 15:50	56.7	4.0	21.95	55.3	5.5	21.84	56.2	6.2	53.89	56.0
2020-03-11 16:00	56.8	4.0	21.94	55.3	5.5	21.83	56.3	6.2	53.87	56.1
2020-03-11 16:10	56.9	4.0	22.01	55.4	5.5	21.88	56.3	6.2	54.05	56.2
2020-03-11 16:20	57.0	4.0	22.04	55.6	5.5	21.90	56.5	6.2	54.12	56.3
2020-03-11 16:30	57.1	4.0	22.07	55.6	5.5	21.93	56.6	6.2	54.22	56.3
2020-03-11 16:40	57.1	4.0	22.07	55.6	5.5	21.93	56.6	6.2	54.23	56.4
2020-03-11 16:50	57.1	4.0	22.13	55.8	5.5	21.97	56.7	6.2	54.38	56.5

Date/Time	GW5o °F	GW6i F GPM	GW6i T °F	GW6o °F	GW7i F GPM	GW7i T °F	GW7o °F	GW8i F GPM	GW8i T °F	GW8o °F
2020-03-11 17:00	57.2	4.0	22.12	55.8	5.5	21.96	56.7	6.2	54.38	56.5
2020-03-11 17:10	57.1	4.0	22.11	55.8	5.5	21.95	56.7	6.2	54.38	56.5
2020-03-11 17:20	57.1	4.0	22.11	55.7	5.5	21.95	56.7	6.2	54.44	56.6
2020-03-11 17:30	57.1	4.0	22.11	55.7	5.5	21.95	56.7	6.2	54.44	56.6
2020-03-11 17:40	57.1	4.0	22.07	55.7	5.5	21.92	56.8	6.2	54.39	56.6
2020-03-11 17:50	57.0	3.9	22.05	55.7	5.5	21.89	56.7	6.2	54.35	56.6
2020-03-11 18:00	57.0	3.9	22.05	55.7	5.5	21.92	56.7	6.2	54.42	56.6
2020-03-11 18:10	57.0	4.0	22.05	55.7	5.5	21.91	56.7	6.2	54.44	56.7
2020-03-11 18:20	56.9	4.0	22.02	55.6	5.5	21.86	56.6	6.3	54.36	56.6
2020-03-11 18:30	56.8	3.9	21.96	55.5	5.5	21.80	56.6	6.2	54.23	56.6
2020-03-11 18:40	56.6	3.9	21.82	55.2	5.5	21.65	56.7	6.2	53.92	56.4
2020-03-11 18:50	56.3	3.9	21.71	54.9	5.5	21.53	56.4	6.2	53.68	56.3
2020-03-11 19:00	56.0	3.9	21.62	54.9	5.5	21.43	56.2	6.2	53.46	56.2
2020-03-11 19:10	55.7	3.9	21.52	54.4	5.5	21.32	56.1	6.2	53.22	56.0
2020-03-11 19:20	55.5	4.0	21.43	54.4	5.5	21.24	56.0	6.2	53.04	55.8
2020-03-11 19:30	55.3	4.0	21.36	54.0	5.5	21.16	55.9	6.2	52.84	55.7
2020-03-11 19:40	55.1	4.0	21.28	54.0	5.5	21.08	55.7	6.2	52.68	55.6
2020-03-11 19:50	55.0	4.0	21.17	54.0	5.5	20.97	55.6	6.2	52.39	55.5
2020-03-11 20:00	54.7	4.0	21.04	-----	5.5	20.84	55.4	6.2	52.07	55.3
2020-03-11 20:10	54.4	4.0	20.91	-----	5.5	20.71	55.3	6.2	51.76	55.1
2020-03-11 20:20	54.1	4.0	20.77	-----	5.5	20.57	55.0	6.2	51.44	54.9
2020-03-11 20:30	53.8	4.0	20.64	52.3	5.5	20.45	54.8	6.2	51.12	54.7
2020-03-11 20:40	53.5	4.0	20.54	52.3	5.5	20.35	54.7	6.2	50.90	54.5
2020-03-11 20:50	53.4	4.0	20.47	52.3	5.5	20.28	54.5	6.2	50.71	54.4
2020-03-11 21:00	53.2	4.0	20.41	-----	5.5	20.20	54.3	6.2	50.56	54.3
2020-03-11 21:10	53.0	4.0	20.34	51.7	5.5	20.16	54.3	6.2	50.41	54.1
2020-03-11 21:20	52.9	4.0	20.30	51.7	5.5	20.10	54.2	6.2	50.29	54.1
2020-03-11 21:30	52.7	4.0	20.22	-----	5.5	20.03	54.1	6.2	50.11	54.0
2020-03-11 21:40	52.6	4.0	20.15	-----	5.5	19.95	53.8	6.2	49.94	53.9
2020-03-11 21:50	52.4	4.0	20.05	-----	5.5	19.85	53.7	6.2	49.68	53.7
2020-03-11 22:00	52.2	4.0	19.98	50.8	5.5	19.78	53.8	6.1	49.50	53.6
2020-03-11 22:10	52.0	4.0	19.91	50.8	5.5	19.72	53.5	6.1	49.36	53.5
2020-03-11 22:20	51.9	4.0	19.88	-----	5.5	19.69	53.6	6.1	49.30	53.4
2020-03-11 22:30	51.8	4.0	19.85	-----	5.5	19.66	53.5	6.1	49.18	53.3
2020-03-11 22:40	51.7	4.0	19.82	-----	5.5	19.62	53.6	6.1	49.08	53.3
2020-03-11 22:50	51.6	4.0	19.75	-----	5.5	19.55	53.5	6.1	48.92	53.1
2020-03-11 23:00	51.5	4.0	19.71	-----	5.5	19.53	53.1	6.1	48.83	53.0
2020-03-11 23:10	51.4	4.0	19.68	-----	5.5	19.49	53.1	6.1	48.80	53.0
2020-03-11 23:20	51.3	4.0	19.63	-----	5.5	19.43	53.1	6.1	48.66	52.9
2020-03-11 23:30	51.2	4.0	19.56	-----	5.5	19.37	53.0	6.1	48.47	52.8
2020-03-11 23:40	51.1	4.0	19.50	-----	5.5	19.30	53.1	6.1	48.30	52.7
2020-03-11 23:50	50.9	4.0	19.45	-----	5.5	19.25	52.7	6.1	48.18	52.6
2020-03-12 00:00	50.9	4.0	19.44	49.4	5.5	19.25	52.8	6.1	48.13	52.6
2020-03-12 00:10	50.8	4.0	19.41	49.4	5.5	19.21	52.8	6.1	48.05	52.5
2020-03-12 00:20	50.7	4.0	19.34	-----	5.5	19.14	52.6	6.1	47.88	52.5
2020-03-12 00:30	50.6	4.0	19.32	-----	5.5	19.13	52.5	6.1	47.83	52.4
2020-03-12 00:40	50.6	4.0	19.28	-----	5.5	19.09	52.6	6.1	47.75	52.4
2020-03-12 00:50	50.4	4.0	19.17	-----	5.5	18.98	52.6	6.1	47.46	52.3

Date/Time	GW5o °F	GW6i F GPM	GW6i T °F	GW6o °F	GW7i F GPM	GW7i T °F	GW7o °F	GW8i F GPM	GW8i T °F	GW8o °F
2020-03-12 01:00	50.2	4.0	19.15	-----	5.5	18.94	52.2	6.1	47.41	52.1
2020-03-12 01:10	50.1	4.0	19.07	-----	5.5	18.88	52.1	6.1	47.21	52.1
2020-03-12 01:20	50.0	4.0	19.01	-----	5.5	18.80	52.1	6.1	47.04	51.9
2020-03-12 01:30	49.8	4.0	18.97	48.3	5.5	18.77	52.1	6.0	47.02	51.8
2020-03-12 01:40	49.8	4.0	18.98	48.3	5.5	18.77	51.9	6.1	47.02	51.8
2020-03-12 01:50	49.8	4.0	18.96	-----	5.5	18.77	51.8	6.1	46.99	51.8
2020-03-12 02:00	49.7	4.0	18.93	-----	5.5	18.72	51.9	6.1	46.90	51.7
2020-03-12 02:10	49.6	4.0	18.89	48.2	5.5	18.67	51.9	6.1	46.76	51.6
2020-03-12 02:20	49.5	4.0	18.84	48.2	5.5	18.61	51.6	6.1	46.70	51.6
2020-03-12 02:30	49.4	4.0	18.81	-----	5.5	18.60	51.7	6.0	46.61	51.5
2020-03-12 02:40	49.3	4.0	18.80	-----	5.5	18.56	51.7	6.0	46.52	51.5
2020-03-12 02:50	49.3	4.0	18.80	-----	5.5	18.56	51.7	6.1	46.51	51.5
2020-03-12 03:00	49.3	4.0	18.80	-----	5.5	18.57	51.7	6.0	46.52	51.5
2020-03-12 03:10	49.3	4.0	18.80	47.8	5.5	18.57	51.6	6.0	46.52	51.4
2020-03-12 03:20	49.3	4.0	18.79	47.8	5.5	18.55	51.7	6.0	46.49	51.4
2020-03-12 03:30	49.2	4.0	18.75	-----	5.5	18.52	51.7	6.0	46.39	51.4
2020-03-12 03:40	49.2	4.0	18.75	-----	5.5	18.52	51.7	6.0	46.40	51.4
2020-03-12 03:50	49.1	4.0	18.75	-----	5.5	18.52	51.5	6.0	46.40	51.3
2020-03-12 04:00	49.3	4.0	18.80	-----	5.5	18.57	51.6	6.0	46.52	51.3
2020-03-12 04:10	49.3	4.0	18.81	-----	5.5	18.60	51.5	6.1	46.57	51.4
2020-03-12 04:20	49.4	4.0	18.89	-----	5.5	18.68	51.6	6.1	46.76	51.4
2020-03-12 04:30	49.6	4.0	19.01	-----	5.5	18.81	51.8	6.1	47.05	51.6
2020-03-12 04:40	49.8	4.0	19.13	-----	5.5	18.93	51.9	6.1	47.37	51.7
2020-03-12 04:50	50.0	4.0	19.22	-----	5.5	19.02	52.1	6.1	47.58	51.9
2020-03-12 05:00	50.2	4.0	19.30	-----	5.5	19.11	52.2	6.1	47.77	52.1
2020-03-12 05:10	50.4	4.0	19.37	-----	5.5	19.18	52.3	6.1	47.97	52.2
2020-03-12 05:20	50.6	4.0	19.46	-----	5.5	19.27	52.3	6.1	48.17	52.3
2020-03-12 05:30	50.8	4.0	19.60	-----	5.5	19.41	52.4	6.1	48.53	52.5
2020-03-12 05:40	51.2	4.0	19.83	50.1	5.5	19.63	52.8	6.2	49.12	52.7
2020-03-12 05:50	51.5	4.0	19.88	50.3	5.5	19.69	53.0	6.1	49.23	53.0
2020-03-12 06:00	51.7	4.0	19.92	50.4	5.5	19.72	53.1	6.2	49.37	53.1
2020-03-12 06:10	51.8	4.0	19.96	50.5	5.5	19.77	53.2	6.2	49.45	53.2
2020-03-12 06:20	51.9	4.0	20.00	50.6	5.5	19.81	53.2	6.2	49.57	53.3
2020-03-12 06:30	52.0	4.0	20.04	50.7	5.5	19.82	53.2	6.2	49.63	53.3
2020-03-12 06:40	52.0	4.0	20.00	50.7	5.5	19.80	53.4	6.2	49.56	53.2
2020-03-12 06:50	52.0	4.0	20.00	50.7	5.5	19.80	53.4	6.2	49.57	53.3
2020-03-12 07:00	52.0	4.0	20.04	50.7	5.5	19.84	53.4	6.2	49.66	53.3
2020-03-12 07:10	52.0	4.0	20.08	50.8	5.5	19.89	53.4	6.2	49.73	53.3
2020-03-12 07:20	52.2	4.0	20.08	50.9	5.5	19.89	53.4	6.2	49.76	53.4
2020-03-12 07:30	52.2	4.0	20.08	50.9	5.5	19.89	53.5	6.2	49.75	53.5
2020-03-12 07:40	52.2	4.0	20.09	50.9	5.5	19.89	53.5	6.2	49.82	53.5
2020-03-12 07:50	52.2	4.0	20.13	50.9	5.5	19.92	53.5	6.2	49.86	53.5
2020-03-12 08:00	52.3	4.0	20.18	51.0	5.5	19.97	53.5	6.2	49.97	53.5
2020-03-12 08:10	52.4	4.0	20.20	51.2	5.5	20.01	53.6	6.2	50.03	53.6
2020-03-12 08:20	52.5	4.0	20.28	51.3	5.5	20.09	53.7	6.2	50.24	53.7
2020-03-12 08:30	52.7	4.0	20.34	51.5	5.5	20.16	53.9	6.2	50.40	53.8
2020-03-12 08:40	52.8	4.0	20.46	51.7	5.5	20.27	53.9	6.2	50.68	53.9
2020-03-12 08:50	53.1	4.0	20.55	52.0	5.5	20.37	54.1	6.2	50.91	54.1

Date/Time	GW5o °F	GW6i F GPM	GW6i T °F	GW6o °F	GW7i F GPM	GW7i T °F	GW7o °F	GW8i F GPM	GW8i T °F	GW8o °F
2020-03-12 09:00	53.3	4.0	20.61	52.2	5.5	20.44	54.3	6.2	51.05	54.2
2020-03-12 09:10	53.4	4.0	20.66	52.3	5.5	20.48	54.4	6.2	51.16	54.3
2020-03-12 09:20	53.5	4.0	20.69	52.3	5.5	20.51	54.5	6.2	51.24	54.4
2020-03-12 09:30	53.6	4.0	20.72	52.4	5.5	20.54	54.5	6.2	51.33	54.4
2020-03-12 09:40	53.6	4.0	20.70	52.4	5.5	20.53	54.6	6.2	51.27	54.4
2020-03-12 09:50	53.6	4.0	20.73	52.4	5.5	20.55	54.6	6.2	51.33	54.4
2020-03-12 10:00	53.6	3.9	20.72	52.4	5.4	20.53	54.5	6.1	51.31	54.4
2020-03-12 10:10	53.7	3.9	20.73	52.5	5.4	20.55	54.6	6.1	51.34	54.5
2020-03-12 10:20	53.7	3.9	20.77	52.5	5.4	20.58	54.6	6.1	51.40	54.5
2020-03-12 10:30	53.8	3.9	20.84	52.7	5.4	20.64	54.6	6.1	51.57	54.6
2020-03-12 10:40	54.0	3.9	20.88	52.8	5.4	20.69	54.7	6.1	51.72	54.7
2020-03-12 10:50	54.1	3.9	20.92	52.9	5.4	20.71	55.0	6.1	51.73	54.8
2020-03-12 11:00	54.1	3.9	20.92	52.9	5.4	20.73	54.9	6.1	51.77	54.8
2020-03-12 11:10	54.1	3.9	20.94	53.0	5.4	20.75	54.9	6.1	51.84	54.8
2020-03-12 11:20	54.2	3.9	20.99	53.1	5.4	20.79	55.0	6.1	51.97	54.9
2020-03-12 11:30	54.3	3.9	20.99	53.2	5.4	20.80	55.1	6.1	51.99	54.9
2020-03-12 11:40	54.2	3.9	20.92	53.1	5.4	20.72	54.9	6.1	51.83	54.9
2020-03-12 11:50	54.1	3.9	20.88	53.0	5.4	20.69	55.0	6.1	51.73	54.8
2020-03-12 12:00	54.0	3.9	20.88	52.9	5.4	20.66	55.1	6.1	51.72	54.9
2020-03-12 12:10	54.0	3.9	20.88	52.8	5.4	20.66	55.0	6.1	51.72	54.8
2020-03-12 12:20	54.0	3.9	20.89	52.9	5.4	20.68	54.8	6.1	51.75	54.8
2020-03-12 12:30	54.1	3.9	21.01	53.0	5.4	20.80	54.9	6.1	52.06	55.0
2020-03-12 12:40	54.4	3.9	21.14	53.4	5.4	20.94	55.2	6.1	52.37	55.1
2020-03-12 12:50	54.7	3.9	21.31	53.8	5.4	21.11	55.4	6.2	52.79	55.4
2020-03-12 13:00	55.2	3.9	21.64	54.5	5.4	21.47	55.8	6.2	53.53	55.7
2020-03-12 13:10	56.2	3.9	22.15	55.6	5.4	22.00	56.4	6.2	54.72	56.3
2020-03-12 13:20	57.3	3.9	22.61	56.8	5.4	22.48	57.1	6.2	55.87	57.1
2020-03-12 13:30	58.2	3.9	22.77	57.4	5.4	22.66	57.6	6.2	56.25	57.7
2020-03-12 13:40	58.3	3.9	22.64	57.2	5.4	22.50	57.7	6.2	55.97	57.8
2020-03-12 13:50	57.9	3.9	22.45	56.9	5.4	22.30	57.5	6.2	55.51	57.5
2020-03-12 14:00	57.6	3.9	22.33	56.7	5.4	22.16	57.3	6.2	55.23	57.4
2020-03-12 14:10	57.3	3.9	22.26	56.3	5.4	22.10	57.2	6.2	55.06	57.2
2020-03-12 14:20	57.2	3.9	22.17	56.1	5.4	22.01	57.1	6.2	54.88	57.1
2020-03-12 14:30	57.1	3.9	22.13	56.0	5.4	21.97	57.1	6.2	54.75	57.0
2020-03-12 14:40	57.0	3.9	22.11	55.9	5.4	21.94	57.1	6.2	54.72	57.0
2020-03-12 14:50	56.9	3.9	22.10	55.9	5.4	21.93	57.0	6.2	54.72	57.0
2020-03-12 15:00	56.9	3.9	22.07	55.8	5.4	21.92	57.0	6.2	54.63	57.0
2020-03-12 15:10	56.9	3.9	22.08	55.8	5.4	21.92	57.0	6.2	54.67	57.0
2020-03-12 15:20	56.9	3.9	22.05	55.8	5.4	21.89	57.0	6.2	54.61	57.0
2020-03-12 15:30	56.9	3.9	22.11	55.8	5.4	21.95	57.0	6.2	54.69	57.0
2020-03-12 15:40	57.2	3.9	22.27	56.1	5.4	22.11	57.2	6.2	55.03	57.1
2020-03-12 15:50	57.4	3.9	22.36	56.3	5.4	22.21	57.4	6.2	55.26	57.3
2020-03-12 16:00	57.6	3.9	22.42	56.5	5.4	22.27	57.5	6.2	55.44	57.4
2020-03-12 16:10	57.7	3.9	22.44	56.6	5.4	22.29	57.5	6.2	55.49	57.6
2020-03-12 16:20	57.8	3.9	22.52	56.7	5.4	22.37	57.6	6.2	55.72	57.6
2020-03-12 16:30	57.9	3.9	22.57	56.9	5.5	22.40	57.7	6.2	55.85	57.7
2020-03-12 16:40	58.0	3.9	22.61	57.0	5.4	22.45	57.8	6.2	55.97	57.8
2020-03-12 16:50	58.1	3.9	22.63	57.1	5.4	22.47	57.8	6.2	56.02	57.9

Date/Time	GW5o °F	GW6i F GPM	GW6i T °F	GW6o °F	GW7i F GPM	GW7i T °F	GW7o °F	GW8i F GPM	GW8i T °F	GW8o °F
2020-03-12 17:00	58.2	3.9	22.70	57.2	5.4	22.53	58.0	6.2	56.16	58.0
2020-03-12 17:10	58.2	3.9	22.70	57.2	5.4	22.53	58.0	6.2	56.15	58.1
2020-03-12 17:20	58.3	3.9	22.74	57.3	5.4	22.59	58.0	6.2	56.27	58.1
2020-03-12 17:30	58.5	3.9	22.84	57.5	5.5	22.71	58.2	6.2	56.53	58.3
2020-03-12 17:40	58.6	3.9	22.84	57.6	5.4	22.72	58.2	6.2	56.60	58.4
2020-03-12 17:50	58.6	3.9	22.84	57.6	5.4	22.69	58.2	6.2	56.52	58.4
2020-03-12 18:00	58.5	3.9	22.82	57.5	5.4	22.67	58.2	6.2	56.44	58.4
2020-03-12 18:10	58.5	3.9	22.82	57.5	5.4	22.67	58.3	6.2	56.44	58.4
2020-03-12 18:20	58.5	3.9	22.81	57.5	5.4	22.65	58.3	6.2	56.44	58.4
2020-03-12 18:30	58.5	3.9	22.84	-----	5.4	22.69	58.3	6.2	56.55	58.5
2020-03-12 18:40	58.6	3.9	22.86	-----	5.4	22.71	58.3	6.2	56.65	58.5
2020-03-12 18:50	58.6	3.9	22.90	-----	5.4	22.75	58.5	6.2	56.74	58.6
2020-03-12 19:00	58.8	3.9	23.01	-----	5.4	22.85	58.5	6.2	57.00	58.7
2020-03-12 19:10	58.9	3.9	22.96	-----	5.4	22.81	58.6	6.2	56.90	58.8
2020-03-12 19:20	58.7	3.9	22.80	-----	5.4	22.64	58.4	6.2	56.47	58.6
2020-03-12 19:30	58.5	3.9	22.76	-----	5.4	22.59	58.4	6.2	56.41	58.5
2020-03-12 19:40	58.4	3.9	22.76	-----	5.5	22.58	58.3	6.2	56.40	58.5
2020-03-12 19:50	58.4	3.9	22.79	-----	5.4	22.62	58.4	6.2	56.46	58.5
2020-03-12 20:00	58.5	3.9	22.85	-----	5.4	22.69	58.4	6.2	56.65	58.6
2020-03-12 20:10	58.7	3.9	22.89	-----	5.4	22.73	58.5	6.2	56.74	58.6
2020-03-12 20:20	58.7	3.9	22.89	-----	5.4	22.73	58.6	6.2	56.74	58.7
2020-03-12 20:30	58.7	3.9	22.86	-----	5.5	22.70	58.5	6.2	56.68	58.7
2020-03-12 20:40	58.6	3.9	22.84	-----	5.4	22.65	58.5	6.2	56.58	58.7
2020-03-12 20:50	58.5	3.9	22.79	-----	5.5	22.62	58.5	6.2	56.49	58.6
2020-03-12 21:00	58.4	3.9	22.74	-----	5.4	22.57	58.4	6.2	56.36	58.6
2020-03-12 21:10	58.4	3.9	22.72	-----	5.4	22.54	58.4	6.2	56.30	58.5
2020-03-12 21:20	58.4	3.9	22.73	-----	5.4	22.56	58.3	6.2	56.35	58.5
2020-03-12 21:30	58.5	3.9	22.84	-----	5.5	22.68	58.5	6.2	56.59	58.6
2020-03-12 21:40	58.5	3.9	22.81	-----	5.4	22.64	58.5	6.2	56.52	58.7
2020-03-12 21:50	58.5	3.9	22.68	-----	5.4	22.50	58.5	6.2	56.20	58.6
2020-03-12 22:00	58.1	3.9	22.36	-----	5.5	22.17	58.1	6.2	55.35	58.2
2020-03-12 22:10	57.4	3.9	21.97	-----	5.5	21.79	57.6	6.2	54.41	57.7
2020-03-12 22:20	56.7	3.9	21.72	-----	5.5	21.53	57.2	6.2	53.75	57.2
2020-03-12 22:30	56.2	3.9	21.57	-----	5.5	21.37	56.8	6.2	53.38	56.8
2020-03-12 22:40	55.9	3.9	21.46	-----	5.4	21.27	56.7	6.2	53.13	56.6
2020-03-12 22:50	55.7	3.9	21.41	-----	5.4	21.22	56.5	6.2	53.02	56.5
2020-03-12 23:00	55.5	3.9	21.36	-----	5.5	21.16	56.4	6.2	52.85	56.3
2020-03-12 23:10	55.3	3.9	21.26	-----	5.5	21.06	56.4	6.2	52.63	56.2
2020-03-12 23:20	55.0	4.0	21.11	-----	5.5	20.91	56.1	6.2	52.25	56.0
2020-03-12 23:30	54.7	4.0	20.94	-----	5.4	20.75	56.0	6.2	51.85	55.7
2020-03-12 23:40	54.4	4.0	20.79	-----	5.5	20.59	55.7	6.2	51.47	55.4
2020-03-12 23:50	54.0	4.0	20.66	-----	5.5	20.47	55.4	6.2	51.15	55.2
2020-03-13 00:00	53.7	4.0	20.35	52.1	5.5	20.17	55.3	6.2	50.39	54.9
2020-03-13 00:10	53.1	4.0	20.09	52.1	5.5	19.90	54.7	6.1	49.76	54.4
2020-03-13 00:20	52.5	4.0	19.93	-----	5.5	19.74	54.4	6.1	49.36	54.1
2020-03-13 00:30	52.2	4.0	19.82	-----	5.5	19.63	54.2	6.1	49.09	53.9
2020-03-13 00:40	51.9	4.0	19.69	-----	5.5	19.49	54.1	6.1	48.76	53.6
2020-03-13 00:50	51.6	4.0	19.61	-----	5.5	19.41	53.7	6.1	48.57	53.5

Date/Time	GW5o °F	GW6i F GPM	GW6i T °F	GW6o °F	GW7i F GPM	GW7i T °F	GW7o °F	GW8i F GPM	GW8i T °F	GW8o °F
2020-03-13 01:00	51.4	4.0	19.55	-----	5.5	19.36	53.6	6.1	48.44	53.4
2020-03-13 01:10	51.3	4.0	19.51	-----	5.5	19.30	53.5	6.1	48.32	53.3
2020-03-13 01:20	51.2	4.0	19.42	-----	5.5	19.22	53.4	6.1	48.06	53.2
2020-03-13 01:30	50.9	4.0	19.31	-----	5.5	19.10	53.3	6.0	47.79	53.0
2020-03-13 01:40	50.7	4.0	19.21	-----	5.5	19.01	53.0	6.0	47.57	52.8
2020-03-13 01:50	50.4	4.0	19.03	-----	5.5	18.83	52.9	6.0	47.11	52.6
2020-03-13 02:00	50.0	4.0	18.85	-----	5.5	18.63	52.7	6.0	46.65	52.3
2020-03-13 02:10	49.5	4.0	18.62	-----	5.5	18.39	52.3	6.0	46.07	52.0
2020-03-13 02:20	49.2	3.9	18.53	-----	5.5	18.31	52.0	6.0	45.87	51.7
2020-03-13 02:30	49.0	4.0	18.76	-----	5.5	18.52	51.9	6.0	46.49	51.6
2020-03-13 02:40	49.5	4.0	18.78	-----	5.5	18.54	52.2	6.0	46.49	52.0
2020-03-13 02:50	49.4	4.0	18.75	-----	5.5	18.50	52.2	6.0	46.42	51.9
2020-03-13 03:00	49.4	3.9	18.74	-----	5.5	18.50	52.3	6.0	46.40	51.9
2020-03-13 03:10	49.3	3.9	18.68	-----	5.5	18.45	51.9	6.0	46.27	51.8
2020-03-13 03:20	49.1	3.9	18.63	-----	5.5	18.39	52.0	6.0	46.16	51.6
2020-03-13 03:30	49.1	3.9	18.68	-----	5.5	18.44	51.9	6.0	46.30	51.7
2020-03-13 03:40	49.1	4.0	18.70	-----	5.5	18.46	51.9	6.0	46.33	51.7
2020-03-13 03:50	49.1	4.0	18.71	-----	5.5	18.47	52.0	6.0	46.33	51.7
2020-03-13 04:00	49.2	4.0	18.68	-----	5.5	18.44	51.7	6.0	46.31	51.7
2020-03-13 04:10	49.1	3.9	18.63	-----	5.5	18.39	51.8	6.0	46.15	51.6
2020-03-13 04:20	49.0	4.0	18.58	-----	5.5	18.35	51.5	6.0	46.03	51.6
2020-03-13 04:30	48.9	3.9	18.63	-----	5.5	18.39	51.6	6.0	46.13	51.5
2020-03-13 04:40	49.0	4.0	18.62	-----	5.5	18.39	51.8	6.0	46.13	51.6
2020-03-13 04:50	49.0	3.9	18.59	-----	5.5	18.36	51.7	6.0	46.07	51.5
2020-03-13 05:00	48.9	3.9	18.61	-----	5.5	18.38	51.6	6.0	46.15	51.5
2020-03-13 05:10	49.0	4.0	18.68	-----	5.5	18.45	51.6	6.0	46.33	51.6
2020-03-13 05:20	49.1	4.0	18.69	-----	5.5	18.45	51.7	6.0	46.33	51.6
2020-03-13 05:30	49.1	4.0	18.70	-----	5.5	18.47	51.6	6.0	46.37	51.6
2020-03-13 05:40	49.1	4.0	18.68	-----	5.5	18.45	51.7	6.0	46.33	51.7
2020-03-13 05:50	49.0	4.0	18.66	-----	5.5	18.42	51.7	6.0	46.26	51.6
2020-03-13 06:00	49.0	4.0	18.61	-----	5.5	18.38	51.9	6.0	46.15	51.5
2020-03-13 06:10	48.9	4.0	18.66	-----	5.5	18.41	51.6	6.0	46.27	51.5
2020-03-13 06:20	49.0	4.0	18.67	-----	5.5	18.41	51.4	6.0	46.24	51.6
2020-03-13 06:30	48.9	4.0	18.60	-----	5.5	18.36	51.4	6.0	46.11	51.5
2020-03-13 06:40	48.8	4.0	18.64	-----	5.5	18.40	51.6	6.0	46.23	51.4
2020-03-13 06:50	49.0	4.0	18.70	-----	5.5	18.46	51.7	6.0	46.36	51.6
2020-03-13 07:00	49.1	4.0	18.71	-----	5.5	18.47	51.6	6.0	46.38	51.6
2020-03-13 07:10	49.1	4.0	18.73	47.6	5.5	18.49	51.5	6.0	46.42	51.6
2020-03-13 07:20	49.1	4.0	18.76	47.6	5.5	18.49	51.6	6.0	46.44	51.6
2020-03-13 07:30	49.2	4.0	18.73	-----	5.5	18.49	51.6	6.0	46.39	51.6
2020-03-13 07:40	49.1	4.0	18.69	-----	5.5	18.45	51.7	6.0	46.33	51.6
2020-03-13 07:50	49.1	4.0	18.70	47.5	5.5	18.47	51.5	6.0	46.33	51.6
2020-03-13 08:00	49.1	3.9	18.75	47.5	5.5	18.52	51.8	6.0	46.43	51.6
2020-03-13 08:10	49.2	3.9	18.81	-----	5.5	18.59	51.6	6.0	46.58	51.6
2020-03-13 08:20	49.4	4.0	18.88	-----	5.5	18.66	51.7	6.0	46.75	51.7
2020-03-13 08:30	49.5	4.0	18.85	-----	5.5	18.66	51.9	6.0	46.68	51.7
2020-03-13 08:40	49.4	4.0	18.79	-----	5.5	18.57	51.7	6.0	46.48	51.6
2020-03-13 08:50	49.3	4.0	18.79	-----	5.5	18.57	51.5	6.0	46.51	51.6

Date/Time	GW5o °F	GW6i F GPM	GW6i T °F	GW6o °F	GW7i F GPM	GW7i T °F	GW7o °F	GW8i F GPM	GW8i T °F	GW8o °F
2020-03-13 09:00	49.3	4.0	18.80	47.8	5.5	18.57	51.7	6.0	46.52	51.6
2020-03-13 09:10	49.3	4.0	18.77	47.7	5.5	18.56	51.6	6.0	46.44	51.6
2020-03-13 09:20	49.3	4.0	18.71	47.7	5.5	18.51	51.7	6.0	46.34	51.5
2020-03-13 09:30	49.2	4.0	18.69	-----	5.5	18.49	51.7	6.0	46.29	51.4
2020-03-13 09:40	49.2	4.0	18.73	-----	5.5	18.52	51.5	6.0	46.33	51.4
2020-03-13 09:50	49.3	4.0	18.75	-----	5.5	18.53	51.4	6.0	46.33	51.5
2020-03-13 10:00	49.3	4.0	18.75	-----	5.5	18.53	51.6	6.0	46.36	51.5
2020-03-13 10:10	49.3	4.0	18.73	-----	5.5	18.52	51.4	6.0	46.31	51.5
2020-03-13 10:20	49.3	4.0	18.73	-----	5.5	18.52	51.4	6.0	46.27	51.4
2020-03-13 10:30	49.4	4.0	18.72	-----	5.5	18.52	51.6	6.0	46.25	51.4
2020-03-13 10:40	49.4	4.0	18.75	-----	5.5	18.54	51.7	6.0	46.31	51.4
2020-03-13 10:50	49.4	4.0	18.76	-----	5.5	18.56	51.7	6.0	46.32	51.4
2020-03-13 11:00	49.5	4.0	18.80	-----	5.5	18.60	51.6	6.0	46.33	51.4
2020-03-13 11:10	49.5	4.0	18.80	-----	5.5	18.61	51.7	6.0	46.39	51.5
2020-03-13 11:20	49.5	4.0	18.80	-----	5.5	18.62	51.6	6.0	46.41	51.5
2020-03-13 11:30	49.6	4.0	18.80	-----	5.5	18.60	51.5	6.0	46.39	51.5
2020-03-13 11:40	49.6	4.0	18.81	-----	5.5	18.62	51.6	6.0	46.45	51.5
2020-03-13 11:50	49.5	3.9	18.81	-----	5.5	18.61	51.4	6.0	46.43	51.5
2020-03-13 12:00	49.6	3.9	18.88	-----	5.5	18.70	51.8	6.0	46.58	51.5
2020-03-13 12:10	49.8	3.9	18.93	-----	5.5	18.78	51.8	6.0	46.68	51.6
2020-03-13 12:20	49.9	4.0	18.95	-----	5.5	18.83	51.6	6.0	46.73	51.7
2020-03-13 12:30	50.0	3.9	18.97	-----	5.5	18.84	51.8	6.0	46.75	51.7
2020-03-13 12:40	50.0	3.9	19.01	-----	5.5	18.89	52.0	6.0	46.85	51.7
2020-03-13 12:50	50.2	3.9	19.07	-----	5.5	18.96	52.0	6.0	47.01	51.8
2020-03-13 13:00	50.1	3.9	19.03	-----	5.5	18.89	52.0	6.0	46.91	51.8
2020-03-13 13:10	50.1	3.9	19.04	-----	5.5	18.89	52.1	6.0	46.93	51.8
2020-03-13 13:20	50.1	3.9	19.01	-----	5.5	18.85	51.9	6.0	46.89	51.8
2020-03-13 13:30	49.9	3.9	18.92	-----	5.5	18.77	51.8	6.0	46.67	51.7
2020-03-13 13:40	49.8	3.9	18.95	-----	5.5	18.80	51.7	6.0	46.73	51.6
2020-03-13 13:50	49.9	4.0	18.95	-----	5.5	18.80	51.9	6.0	46.71	51.6
2020-03-13 14:00	49.9	3.9	19.04	-----	5.5	18.90	51.8	6.0	46.97	51.7
2020-03-13 14:10	50.0	3.9	19.04	-----	5.5	18.90	51.8	6.0	46.95	51.8
2020-03-13 14:20	50.1	3.9	18.98	-----	5.5	18.84	51.7	6.0	46.77	51.7
2020-03-13 14:30	49.9	3.9	18.93	-----	5.5	18.77	51.7	6.0	46.66	51.6
2020-03-13 14:40	49.8	3.9	18.92	-----	5.5	18.75	51.6	6.0	46.67	51.6
2020-03-13 14:50	49.7	3.9	18.93	-----	5.5	18.77	51.7	6.0	46.71	51.6
2020-03-13 15:00	49.7	3.9	18.94	-----	5.5	18.77	51.6	6.0	46.76	51.6
2020-03-13 15:10	49.8	4.0	18.93	-----	5.5	18.76	51.8	6.0	46.73	51.6
2020-03-13 15:20	49.7	3.9	18.94	-----	5.5	18.78	51.7	6.0	46.75	51.6
2020-03-13 15:30	49.8	3.9	18.94	-----	5.5	18.77	51.7	6.0	46.73	51.6
2020-03-13 15:40	49.8	3.9	18.94	-----	5.5	18.78	51.6	6.0	46.74	51.6
2020-03-13 15:50	49.7	3.9	18.97	-----	5.5	18.80	51.7	6.0	46.81	51.6
2020-03-13 16:00	49.8	3.9	18.97	-----	5.5	18.80	51.7	6.0	46.82	51.7
2020-03-13 16:10	49.8	3.9	18.96	-----	5.5	18.79	51.8	6.0	46.78	51.6
2020-03-13 16:20	49.8	3.9	18.98	-----	5.5	18.82	51.6	6.0	46.81	51.6
2020-03-13 16:30	49.9	3.9	19.04	-----	5.5	18.89	51.8	6.0	47.02	51.7
2020-03-13 16:40	50.0	3.9	19.05	-----	5.5	18.89	52.0	6.0	47.02	51.8
2020-03-13 16:50	50.0	3.9	19.00	-----	5.5	18.85	51.8	6.0	46.89	51.8

Date/Time	GW5o °F	GW6i F GPM	GW6i T °F	GW6o °F	GW7i F GPM	GW7i T °F	GW7o °F	GW8i F GPM	GW8i T °F	GW8o °F
2020-03-13 17:00	49.9	3.9	18.93	-----	5.5	18.77	51.7	6.0	46.68	51.6
2020-03-13 17:10	49.7	3.9	18.91	-----	5.5	18.73	51.6	6.0	46.64	51.5
2020-03-13 17:20	49.7	3.9	18.88	48.0	5.5	18.71	51.6	6.0	46.57	51.5
2020-03-13 17:30	49.7	3.9	18.93	48.0	5.5	18.77	51.6	6.0	46.73	51.5
2020-03-13 17:40	49.7	3.9	18.92	-----	5.5	18.76	51.7	6.0	46.73	51.5
2020-03-13 17:50	49.6	3.9	18.89	-----	5.5	18.70	51.7	6.0	46.65	51.5
2020-03-13 18:00	49.6	3.9	18.88	-----	5.5	18.69	51.7	6.0	46.63	51.5
2020-03-13 18:10	49.5	3.9	18.86	-----	5.5	18.68	51.4	6.0	46.60	51.5
2020-03-13 18:20	49.5	3.9	18.80	-----	5.5	18.61	51.6	6.0	46.45	51.4
2020-03-13 18:30	49.4	3.9	18.80	-----	5.5	18.61	51.5	6.0	46.38	51.3
2020-03-13 18:40	49.3	3.9	18.80	47.8	5.5	18.61	51.4	6.0	46.47	51.3
2020-03-13 18:50	49.4	3.9	18.77	47.7	5.5	18.56	51.4	6.0	46.35	51.3
2020-03-13 19:00	49.2	3.9	18.76	47.7	5.5	18.54	51.4	6.0	46.33	51.3
2020-03-13 19:10	49.2	3.9	18.74	47.7	5.5	18.53	51.5	6.0	46.33	51.3
2020-03-13 19:20	49.1	3.9	18.72	47.7	5.5	18.50	51.2	6.0	46.31	51.3
2020-03-13 19:30	49.1	3.9	18.71	47.6	5.5	18.51	51.3	6.0	46.29	51.3
2020-03-13 19:40	49.1	3.9	18.72	47.5	5.5	18.51	51.3	6.0	46.28	51.3
2020-03-13 19:50	49.1	3.9	18.72	47.5	5.5	18.52	51.3	6.0	46.31	51.3
2020-03-13 20:00	49.1	3.9	18.74	-----	5.5	18.53	51.3	6.0	46.33	51.3
2020-03-13 20:10	49.1	3.9	18.75	-----	5.5	18.53	51.3	6.0	46.33	51.2
2020-03-13 20:20	49.1	3.9	18.68	-----	5.5	18.48	51.3	6.0	46.19	51.2
2020-03-13 20:30	49.0	3.9	18.68	-----	5.5	18.46	51.3	6.0	46.15	51.1
2020-03-13 20:40	49.0	3.9	18.67	-----	5.5	18.46	51.1	6.0	46.14	51.1
2020-03-13 20:50	49.0	3.9	18.65	47.5	5.5	18.45	51.2	6.0	46.13	51.1
2020-03-13 21:00	48.9	3.9	18.64	47.5	5.5	18.44	50.9	6.0	46.09	51.1
2020-03-13 21:10	48.9	3.9	18.66	-----	5.5	18.45	50.9	6.0	46.16	51.1
2020-03-13 21:20	49.1	3.9	18.78	-----	5.5	18.56	51.1	6.0	46.43	51.2
2020-03-13 21:30	49.2	3.9	18.80	-----	5.5	18.60	51.1	6.0	46.51	51.3
2020-03-13 21:40	49.3	3.9	18.80	-----	5.5	18.59	51.1	6.0	46.52	51.3
2020-03-13 21:50	49.3	3.9	18.77	-----	5.5	18.54	51.2	6.0	46.42	51.2
2020-03-13 22:00	49.2	3.9	18.72	-----	5.5	18.49	51.4	6.0	46.33	51.2
2020-03-13 22:10	49.1	3.9	18.72	-----	5.5	18.50	51.1	6.0	46.33	51.2
2020-03-13 22:20	49.1	3.9	18.70	-----	5.5	18.50	51.0	6.0	46.29	51.2
2020-03-13 22:30	49.1	3.9	18.72	-----	5.5	18.52	51.1	6.0	46.31	51.2
2020-03-13 22:40	49.1	3.9	18.71	-----	5.5	18.50	51.1	6.0	46.25	51.1
2020-03-13 22:50	49.0	3.9	18.71	-----	5.5	18.49	51.2	6.0	46.26	51.1
2020-03-13 23:00	49.0	3.9	18.68	47.5	5.5	18.49	51.1	6.0	46.23	51.1
2020-03-13 23:10	49.0	3.9	18.70	47.5	5.5	18.49	51.1	6.0	46.24	51.1
2020-03-13 23:20	49.0	3.9	18.74	-----	5.5	18.52	51.0	6.0	46.34	51.1
2020-03-13 23:30	49.2	3.9	18.80	-----	5.5	18.57	51.2	6.0	46.43	51.2
2020-03-13 23:40	49.2	3.9	18.78	-----	5.5	18.57	51.2	6.0	46.43	51.2
2020-03-13 23:50	49.2	3.9	18.80	-----	5.5	18.57	51.3	6.0	46.45	51.2
2020-03-14 00:00	49.3	3.9	18.80	-----	5.5	18.57	51.1	6.0	46.42	51.2
2020-03-14 00:10	49.3	3.9	18.80	47.8	5.5	18.57	51.4	6.0	46.45	51.2
2020-03-14 00:20	49.3	3.9	18.80	47.8	5.5	18.59	51.3	6.0	46.50	51.2
2020-03-14 00:30	49.3	3.9	18.80	-----	5.5	18.60	51.1	6.0	46.52	51.3
2020-03-14 00:40	49.3	3.9	18.80	-----	5.5	18.59	51.3	6.0	46.49	51.2
2020-03-14 00:50	49.3	4.0	18.77	-----	5.5	18.54	51.2	6.0	46.36	51.2

Date/Time	GW5o °F	GW6i F GPM	GW6i T °F	GW6o °F	GW7i F GPM	GW7i T °F	GW7o °F	GW8i F GPM	GW8i T °F	GW8o °F
2020-03-14 01:00	49.2	4.0	18.74	-----	5.5	18.53	51.3	6.0	46.33	51.1
2020-03-14 01:10	49.1	3.9	18.70	-----	5.5	18.50	51.0	6.0	46.27	51.1
2020-03-14 01:20	49.1	4.0	18.71	-----	5.5	18.50	51.1	6.0	46.30	51.1
2020-03-14 01:30	49.1	3.9	18.73	-----	5.5	18.53	51.2	6.0	46.33	51.1
2020-03-14 01:40	49.2	4.0	18.72	-----	5.5	18.49	51.1	6.0	46.32	51.1
2020-03-14 01:50	49.1	3.9	18.72	-----	5.5	18.50	51.0	6.0	46.30	51.0
2020-03-14 02:00	49.1	4.0	18.72	-----	5.5	18.51	51.2	6.0	46.33	51.0
2020-03-14 02:10	49.2	4.0	18.76	-----	5.5	18.53	51.2	6.0	46.39	51.1
2020-03-14 02:20	49.2	4.0	18.75	-----	5.5	18.53	51.2	6.0	46.33	51.1
2020-03-14 02:30	49.2	4.0	18.76	-----	5.5	18.53	51.1	6.0	46.39	51.1
2020-03-14 02:40	49.2	4.0	18.78	-----	5.5	18.54	51.1	6.0	46.47	51.1
2020-03-14 02:50	49.2	4.0	18.80	-----	5.5	18.57	51.0	6.0	46.52	51.2
2020-03-14 03:00	49.3	4.0	18.77	-----	5.5	18.55	51.3	6.0	46.44	51.2
2020-03-14 03:10	49.3	4.0	18.76	-----	5.5	18.53	51.1	6.0	46.42	51.1
2020-03-14 03:20	49.3	4.0	18.76	-----	5.5	18.53	51.2	6.0	46.33	51.1
2020-03-14 03:30	49.3	4.0	18.79	-----	5.5	18.56	51.0	6.0	46.43	51.1
2020-03-14 03:40	49.3	4.0	18.76	-----	5.5	18.54	51.0	6.0	46.42	51.1
2020-03-14 03:50	49.3	4.0	18.77	-----	5.5	18.56	51.1	6.0	46.42	51.1
2020-03-14 04:00	49.3	4.0	18.77	-----	5.5	18.56	51.2	6.0	46.42	51.1
2020-03-14 04:10	49.3	4.0	18.76	-----	5.5	18.54	51.2	6.0	46.41	51.1
2020-03-14 04:20	49.3	4.0	18.74	-----	5.5	18.53	51.2	6.0	46.33	51.0
2020-03-14 04:30	49.2	4.0	18.72	-----	5.5	18.51	51.1	6.0	46.33	51.0
2020-03-14 04:40	49.2	4.0	18.74	-----	5.5	18.53	51.1	6.0	46.33	51.0
2020-03-14 04:50	49.2	3.9	18.73	-----	5.5	18.51	51.1	6.0	46.33	51.0
2020-03-14 05:00	49.2	3.9	18.79	-----	5.5	18.56	51.1	6.0	46.50	51.0
2020-03-14 05:10	49.3	4.0	18.77	-----	5.5	18.55	50.9	6.0	46.44	51.1
2020-03-14 05:20	49.3	4.0	18.76	-----	5.5	18.53	51.0	6.0	46.42	51.1
2020-03-14 05:30	49.2	4.0	18.75	-----	5.5	18.53	51.1	6.0	46.35	51.1
2020-03-14 05:40	49.2	4.0	18.75	-----	5.5	18.53	51.1	6.0	46.38	51.0
2020-03-14 05:50	49.2	4.0	18.75	-----	5.5	18.53	51.0	6.0	46.36	51.1
2020-03-14 06:00	49.1	4.0	18.71	-----	5.5	18.49	51.0	6.0	46.33	51.0
2020-03-14 06:10	49.1	4.0	18.69	-----	5.5	18.45	50.9	6.0	46.33	51.0
2020-03-14 06:20	49.0	4.0	18.68	47.4	5.5	18.44	50.8	6.0	46.33	50.9
2020-03-14 06:30	48.9	4.0	18.66	47.5	5.5	18.41	50.9	6.0	46.28	50.9
2020-03-14 06:40	48.7	4.0	18.59	47.3	5.5	18.36	50.8	6.0	46.12	50.8
2020-03-14 06:50	48.6	4.0	18.55	47.2	5.5	18.31	50.7	6.0	46.03	50.8
2020-03-14 07:00	48.5	4.0	18.52	47.1	5.5	18.29	50.7	6.0	46.01	50.7
2020-03-14 07:10	48.5	4.0	18.57	47.1	5.5	18.32	50.7	6.0	46.07	50.7
2020-03-14 07:20	48.7	4.0	18.67	47.1	5.5	18.42	50.7	6.0	46.33	50.8
2020-03-14 07:30	48.8	4.0	18.68	47.5	5.5	18.42	50.6	6.0	46.33	50.9
2020-03-14 07:40	48.8	4.0	18.68	47.5	5.5	18.44	50.7	6.0	46.33	50.9
2020-03-14 07:50	48.9	4.0	18.68	47.5	5.5	18.44	50.9	6.0	46.33	50.9
2020-03-14 08:00	48.8	4.0	18.67	47.4	5.5	18.41	51.0	6.0	46.31	50.9
2020-03-14 08:10	48.7	4.0	18.68	47.4	5.5	18.44	50.9	6.0	46.38	50.9
2020-03-14 08:20	48.7	4.0	18.66	47.4	5.5	18.41	50.8	6.0	46.33	50.9
2020-03-14 08:30	48.7	4.0	18.65	47.3	5.5	18.41	50.7	6.0	46.33	50.8
2020-03-14 08:40	-----	4.0	18.64	47.3	5.5	18.39	50.8	6.0	46.28	50.8
2020-03-14 08:50	48.7	4.0	18.65	47.4	5.5	18.41	50.8	6.0	46.33	50.8

Date/Time	GW5o °F	GW6i F GPM	GW6i T °F	GW6o °F	GW7i F GPM	GW7i T °F	GW7o °F	GW8i F GPM	GW8i T °F	GW8o °F
2020-03-14 09:00	48.8	4.0	18.64	47.4	5.5	18.41	50.8	6.0	46.33	50.8
2020-03-14 09:10	48.8	4.0	18.68	47.4	5.5	18.43	50.8	6.0	46.33	50.9
2020-03-14 09:20	48.9	4.0	18.68	47.5	5.5	18.44	50.9	6.0	46.33	50.9
2020-03-14 09:30	48.9	4.0	18.67	47.4	5.5	18.41	50.7	5.9	46.32	50.9
2020-03-14 09:40	48.8	4.0	18.68	47.4	5.5	18.45	50.7	5.9	46.33	50.9
2020-03-14 09:50	48.8	4.0	18.69	47.5	5.5	18.46	50.8	5.9	46.39	50.9
2020-03-14 10:00	48.9	4.0	18.71	47.5	5.5	18.48	50.9	5.9	46.41	50.9
2020-03-14 10:10	49.0	4.0	18.72	47.6	5.5	18.49	50.9	6.0	46.41	50.9
2020-03-14 10:20	49.1	4.0	18.76	47.6	5.5	18.52	50.9	6.0	46.51	51.0
2020-03-14 10:30	49.1	4.0	18.80	47.7	5.5	18.58	51.0	6.0	46.61	51.1
2020-03-14 10:40	49.3	4.0	18.85	47.9	5.5	18.62	51.1	6.0	46.73	51.1
2020-03-14 10:50	49.4	4.0	18.89	48.0	5.5	18.66	51.0	6.0	46.79	51.2
2020-03-14 11:00	49.5	4.0	18.93	48.1	5.5	18.74	51.4	6.0	46.90	51.3
2020-03-14 11:10	49.5	4.0	18.78	47.9	5.5	18.57	51.1	6.0	46.52	51.2
2020-03-14 11:20	49.3	3.9	18.76	47.7	5.5	18.54	51.1	6.0	46.47	51.0
2020-03-14 11:30	49.2	4.0	18.76	47.7	5.5	18.53	51.1	6.0	46.45	51.0
2020-03-14 11:40	49.2	4.0	18.80	47.7	5.5	18.59	51.2	6.0	46.57	51.0
2020-03-14 11:50	49.3	4.0	18.83	47.8	5.5	18.61	51.2	6.0	46.63	51.1
2020-03-14 12:00	49.4	4.0	18.84	47.9	5.5	18.61	51.1	6.0	46.63	51.1
2020-03-14 12:10	49.3	3.9	18.84	47.9	5.5	18.61	50.9	6.0	46.71	51.1
2020-03-14 12:20	49.4	4.0	18.82	47.9	5.5	18.61	51.1	6.0	46.63	51.1
2020-03-14 12:30	49.3	3.9	18.81	-----	5.5	18.61	51.2	6.0	46.64	51.1
2020-03-14 12:40	49.3	4.0	18.82	-----	5.5	18.60	51.1	6.0	46.67	51.1
2020-03-14 12:50	49.3	4.0	18.83	-----	5.5	18.61	51.2	6.0	46.69	51.1
2020-03-14 13:00	49.3	4.0	18.86	-----	5.5	18.63	51.0	6.0	46.72	51.1
2020-03-14 13:10	49.4	4.0	18.88	-----	5.5	18.68	51.4	6.0	46.74	51.1
2020-03-14 13:20	49.5	4.0	18.92	-----	5.5	18.71	51.3	6.0	46.84	51.2
2020-03-14 13:30	49.5	4.0	18.92	-----	5.5	18.71	51.2	6.0	46.85	51.2
2020-03-14 13:40	49.5	4.0	18.92	-----	5.5	18.70	51.3	6.0	46.83	51.2
2020-03-14 13:50	49.4	4.0	18.91	-----	5.5	18.70	51.2	6.0	46.87	51.2
2020-03-14 14:00	49.5	4.0	18.93	-----	5.5	18.74	51.1	6.1	46.93	51.3
2020-03-14 14:10	49.6	4.0	18.91	-----	5.5	18.71	51.4	6.0	46.84	51.3
2020-03-14 14:20	49.4	4.0	18.79	-----	5.5	18.57	51.1	6.0	46.51	51.1
2020-03-14 14:30	49.3	4.0	18.77	-----	5.5	18.55	51.1	6.0	46.49	51.0
2020-03-14 14:40	49.2	4.0	18.77	-----	5.5	18.53	51.1	6.0	46.50	51.0
2020-03-14 14:50	49.1	4.0	18.76	-----	5.5	18.53	51.0	6.0	46.45	51.0
2020-03-14 14:51										
2020-03-14 14:54	-----			-----			-----			-----
2020-03-14 14:56		3.9	18.76		5.5	18.53		6.1	46.42	
2020-03-14 15:00	-----	4.0	18.75	-----	5.5	18.53	-----	6.0	46.42	-----
2020-03-14 15:10	49.1	4.0	18.76	-----	5.5	18.53	50.9	6.0	46.42	51.0
2020-03-14 15:20	49.2	4.0	18.76	-----	5.5	18.53	50.8	6.0	46.43	51.0
2020-03-14 15:30	49.2	4.0	18.78	-----	5.5	18.55	50.9	6.0	46.48	51.0
2020-03-14 15:40	49.2	4.0	18.80	-----	5.5	18.57	51.2	6.0	46.53	51.0
2020-03-14 15:50	49.3	4.0	18.79	-----	5.5	18.56	51.0	6.0	46.52	51.0
2020-03-14 16:00	49.2	4.0	18.76	-----	5.5	18.53	51.0	6.0	46.43	51.0
2020-03-14 16:10	49.2	4.0	18.76	-----	5.5	18.53	50.8	6.0	46.43	50.9
2020-03-14 16:20	49.1	4.0	18.75	-----	5.5	18.52	51.0	6.0	46.42	50.9

Date/Time	GW5o °F	GW6i F GPM	GW6i T °F	GW6o °F	GW7i F GPM	GW7i T °F	GW7o °F	GW8i F GPM	GW8i T °F	GW8o °F
2020-03-14 16:30	49.1	4.0	18.72	-----	5.5	18.49	50.7	6.0	46.37	50.9
2020-03-14 16:40	49.1	4.0	18.73	-----	5.5	18.49	50.7	6.0	46.41	50.9
2020-03-14 16:50	49.1	4.0	18.70	-----	5.5	18.47	50.8	6.0	46.34	50.9
2020-03-14 17:00	49.0	4.0	18.67	-----	5.5	18.43	50.6	6.0	46.29	50.9
2020-03-14 17:10	49.0	4.0	18.62	47.4	5.5	18.37	50.8	6.0	46.16	50.8
2020-03-14 17:20	48.8	4.0	18.60	47.3	5.5	18.37	50.7	6.0	46.13	50.7
2020-03-14 17:30	48.7	4.0	18.57	47.2	5.5	18.33	50.6	6.0	46.04	50.7
2020-03-14 17:40	48.7	4.0	18.58	47.2	5.5	18.33	50.6	6.0	46.06	50.7
2020-03-14 17:50	48.7	4.0	18.56	47.2	5.5	18.33	50.6	6.0	46.02	50.7
2020-03-14 18:00	48.7	4.0	18.56	47.2	5.5	18.32	50.4	6.0	46.02	50.6
2020-03-14 18:10	48.7	4.0	18.55	47.2	5.5	18.32	50.7	6.0	46.02	50.6
2020-03-14 18:20	48.7	4.0	18.56	47.2	5.5	18.33	50.8	6.0	46.02	50.6
2020-03-14 18:30	48.7	4.0	18.57	-----	5.5	18.34	50.5	6.0	46.10	50.6
2020-03-14 18:40	48.8	4.0	18.68	-----	5.5	18.45	50.6	6.0	46.35	50.7
2020-03-14 18:50	48.9	4.0	18.72	47.5	5.5	18.48	50.8	6.0	46.41	50.9
2020-03-14 19:00	49.0	4.0	18.72	47.5	5.5	18.49	50.6	6.0	46.41	50.9
2020-03-14 19:10	49.0	4.0	18.71	47.5	5.5	18.48	50.8	6.0	46.41	50.9
2020-03-14 19:20	48.9	4.0	18.71	47.5	5.5	18.48	51.0	6.0	46.39	50.9
2020-03-14 19:30	48.9	4.0	18.68	-----	5.5	18.45	50.9	6.0	46.33	50.9
2020-03-14 19:40	48.9	4.0	18.68	-----	5.5	18.45	50.7	6.0	46.33	50.9
2020-03-14 19:50	49.0	4.0	18.68	47.4	5.5	18.44	50.8	6.0	46.33	50.9
2020-03-14 20:00	48.9	4.0	18.68	47.4	5.5	18.43	50.7	6.0	46.33	50.9
2020-03-14 20:10	48.8	4.0	18.64	-----	5.5	18.41	50.8	6.0	46.24	50.8
2020-03-14 20:20	48.8	4.0	18.61	-----	5.5	18.38	50.7	6.0	46.16	50.7
2020-03-14 20:30	48.7	4.0	18.60	-----	5.5	18.37	50.8	6.0	46.13	50.7
2020-03-14 20:40	48.7	4.0	18.60	-----	5.5	18.37	50.5	6.0	46.11	50.7
2020-03-14 20:50	48.7	4.0	18.57	-----	5.5	18.34	50.5	6.0	46.03	50.7
2020-03-14 21:00	48.7	4.0	18.57	-----	5.5	18.34	50.7	6.0	46.03	50.6
2020-03-14 21:10	48.7	4.0	18.56	-----	5.5	18.33	50.7	6.0	46.02	50.6
2020-03-14 21:20	48.6	4.0	18.56	-----	5.5	18.33	50.5	6.0	46.03	50.6
2020-03-14 21:30	48.6	4.0	18.55	-----	5.5	18.31	50.5	6.0	46.02	50.6
2020-03-14 21:40	48.6	4.0	18.55	-----	5.5	18.32	50.5	6.0	46.02	50.6
2020-03-14 21:50	48.7	4.0	18.65	-----	5.5	18.41	50.6	6.0	46.28	50.6
2020-03-14 22:00	48.8	4.0	18.70	-----	5.5	18.46	50.8	6.0	46.38	50.7
2020-03-14 22:10	48.8	4.0	18.70	-----	5.5	18.47	50.5	6.0	46.41	50.8
2020-03-14 22:20	48.9	4.0	18.71	-----	5.5	18.47	50.8	6.0	46.41	50.8
2020-03-14 22:30	48.9	4.0	18.72	-----	5.5	18.49	50.8	6.0	46.46	50.8
2020-03-14 22:40	48.9	4.0	18.72	-----	5.5	18.48	50.7	6.0	46.44	50.8
2020-03-14 22:50	49.0	4.0	18.69	-----	5.5	18.45	50.9	6.0	46.41	50.8
2020-03-14 23:00	48.9	4.0	18.68	-----	5.5	18.45	50.9	6.0	46.36	50.8
2020-03-14 23:10	48.9	4.0	18.68	-----	5.5	18.45	50.9	6.0	46.34	50.8
2020-03-14 23:20	48.9	4.0	18.68	-----	5.5	18.45	50.8	6.0	46.36	50.8
2020-03-14 23:30	48.8	4.0	18.68	-----	5.5	18.41	50.8	6.0	46.33	50.8
2020-03-14 23:40	48.8	4.0	18.67	-----	5.5	18.41	50.8	6.0	46.33	50.8
2020-03-14 23:50	48.8	4.0	18.61	-----	5.5	18.38	50.6	6.0	46.24	50.8
2020-03-15 00:00	48.7	4.0	18.61	-----	5.5	18.37	50.7	6.0	46.23	50.8
2020-03-15 00:10	48.7	4.0	18.60	-----	5.5	18.37	50.5	6.0	46.20	50.7
2020-03-15 00:20	48.7	4.0	18.58	-----	5.5	18.35	50.5	6.0	46.16	50.7

Date/Time	GW5o °F	GW6i F GPM	GW6i T °F	GW6o °F	GW7i F GPM	GW7i T °F	GW7o °F	GW8i F GPM	GW8i T °F	GW8o °F
2020-03-15 00:30	48.7	4.0	18.60	-----	5.5	18.35	50.4	6.0	46.13	50.7
2020-03-15 00:40	48.7	4.0	18.56	-----	5.5	18.33	50.5	6.0	46.07	50.7
2020-03-15 00:50	48.6	4.0	18.56	-----	5.5	18.31	50.7	6.0	46.06	50.6
2020-03-15 01:00	48.6	4.0	18.52	-----	5.5	18.29	50.6	6.0	46.02	50.6
2020-03-15 01:10	48.5	4.0	18.52	-----	5.5	18.27	50.6	6.0	45.99	50.6
2020-03-15 01:20	48.5	4.0	18.52	-----	5.5	18.25	50.4	6.0	45.98	50.5
2020-03-15 01:30	48.5	4.0	18.52	-----	5.5	18.27	50.5	6.0	46.02	50.5
2020-03-15 01:40	48.5	4.0	18.58	-----	5.5	18.33	50.6	6.0	46.14	50.5
2020-03-15 01:50	48.7	4.0	18.69	-----	5.5	18.45	50.7	6.0	46.41	50.7
2020-03-15 02:00	48.9	4.0	18.68	-----	5.5	18.45	50.7	6.0	46.38	50.7
2020-03-15 02:10	48.8	4.0	18.68	-----	5.5	18.44	50.7	6.0	46.35	50.8
2020-03-15 02:20	48.8	4.0	18.68	-----	5.5	18.42	50.6	6.0	46.33	50.8
2020-03-15 02:30	48.8	4.0	18.68	-----	5.5	18.41	50.6	6.0	46.33	50.8
2020-03-15 02:40	48.8	4.0	18.67	-----	5.5	18.42	50.5	6.0	46.33	50.8
2020-03-15 02:50	48.8	4.0	18.68	-----	5.5	18.45	50.6	6.0	46.33	50.8
2020-03-15 03:00	48.8	4.0	18.68	-----	5.5	18.45	50.5	6.0	46.35	50.8
2020-03-15 03:10	48.8	4.0	18.68	-----	5.5	18.44	50.8	6.0	46.36	50.7
2020-03-15 03:20	48.8	4.0	18.68	-----	5.5	18.42	50.6	6.0	46.33	50.7
2020-03-15 03:30	48.8	4.0	18.64	-----	5.5	18.39	50.7	6.0	46.30	50.7
2020-03-15 03:40	48.8	4.0	18.64	-----	5.5	18.37	50.5	6.0	46.26	50.7
2020-03-15 03:50	48.7	4.0	18.62	-----	5.5	18.37	50.7	6.0	46.24	50.7
2020-03-15 04:00	48.7	4.0	18.63	-----	5.5	18.38	50.6	6.0	46.27	50.7
2020-03-15 04:10	48.7	4.0	18.63	-----	5.5	18.38	50.8	6.0	46.25	50.7
2020-03-15 04:20	48.7	4.0	18.63	-----	5.5	18.37	50.5	6.0	46.23	50.7
2020-03-15 04:30	48.7	4.0	18.64	-----	5.5	18.38	50.5	6.0	46.27	50.7
2020-03-15 04:40	48.7	4.0	18.64	-----	5.5	18.41	50.5	6.0	46.33	50.7
2020-03-15 04:50	48.8	4.0	18.64	-----	5.5	18.40	50.5	6.0	46.29	50.7
2020-03-15 05:00	48.8	4.0	18.65	-----	5.5	18.41	50.8	6.0	46.32	50.7
2020-03-15 05:10	48.7	4.0	18.64	-----	5.5	18.40	50.6	6.0	46.30	50.7
2020-03-15 05:20	48.8	4.0	18.65	-----	5.5	18.41	50.7	6.0	46.33	50.8
2020-03-15 05:30	48.8	4.0	18.64	-----	5.5	18.38	50.7	6.0	46.27	50.7
2020-03-15 05:40	48.8	4.0	18.61	-----	5.5	18.37	50.6	6.0	46.23	50.7
2020-03-15 05:50	48.7	4.0	18.60	-----	5.5	18.37	50.6	6.0	46.17	50.7
2020-03-15 06:00	48.7	4.0	18.60	-----	5.5	18.37	50.6	6.0	46.19	50.7
2020-03-15 06:10	48.7	4.0	18.58	-----	5.5	18.34	50.6	6.0	46.13	50.6
2020-03-15 06:20	48.7	4.0	18.57	-----	5.5	18.33	50.4	6.0	46.13	50.6
2020-03-15 06:30	48.6	4.0	18.56	-----	5.5	18.33	50.4	6.0	46.12	50.6
2020-03-15 06:40	48.6	4.0	18.56	-----	5.5	18.32	50.5	6.0	46.09	50.6
2020-03-15 06:50	48.6	4.0	18.56	-----	5.5	18.33	50.4	6.0	46.12	50.6
2020-03-15 07:00	48.6	4.0	18.55	-----	5.5	18.31	50.5	6.0	46.05	50.6
2020-03-15 07:10	48.6	4.0	18.54	-----	5.5	18.30	50.4	6.0	46.03	50.6
2020-03-15 07:20	48.6	4.0	18.52	-----	5.5	18.29	50.4	6.0	46.02	50.5
2020-03-15 07:30	48.6	4.0	18.52	-----	5.5	18.29	50.4	6.0	46.02	50.5
2020-03-15 07:40	48.5	4.0	18.52	-----	5.5	18.29	50.2	6.0	46.02	50.5
2020-03-15 07:50	48.5	4.0	18.53	-----	5.5	18.29	50.4	6.0	46.02	50.5
2020-03-15 08:00	48.5	4.0	18.54	-----	5.5	18.30	50.5	6.0	46.02	50.5
2020-03-15 08:10	48.5	4.0	18.56	-----	5.5	18.32	50.4	6.0	46.03	50.5
2020-03-15 08:20	48.6	4.0	18.56	-----	5.5	18.33	50.4	6.0	46.07	50.5

Date/Time	GW5o °F	GW6i F GPM	GW6i T °F	GW6o °F	GW7i F GPM	GW7i T °F	GW7o °F	GW8i F GPM	GW8i T °F	GW8o °F
2020-03-15 08:30	48.6	4.0	18.56	-----	5.5	18.33	50.4	6.0	46.08	50.6
2020-03-15 08:40	48.6	4.0	18.59	-----	5.5	18.35	50.4	6.0	46.13	50.5
2020-03-15 08:50	48.7	4.0	18.60	-----	5.5	18.37	50.7	6.0	46.13	50.5
2020-03-15 09:00	48.7	4.0	18.62	-----	5.5	18.38	50.5	6.0	46.21	50.6
2020-03-15 09:10	48.8	4.0	18.64	-----	5.5	18.41	50.5	6.0	46.23	50.6
2020-03-15 09:20	48.8	4.0	18.67	-----	5.5	18.43	50.7	6.0	46.29	50.6
2020-03-15 09:30	48.9	4.0	18.68	-----	5.5	18.42	50.7	6.0	46.33	50.6
2020-03-15 09:40	48.8	4.0	18.68	-----	5.5	18.44	50.5	6.0	46.33	50.7
2020-03-15 09:50	48.9	4.0	18.68	-----	5.5	18.45	50.7	6.0	46.33	50.7
2020-03-15 10:00	48.9	4.0	18.68	-----	5.5	18.45	50.7	6.0	46.33	50.6
2020-03-15 10:10	48.8	4.0	18.68	-----	5.5	18.45	50.7	6.0	46.33	50.6
2020-03-15 10:20	48.9	4.0	18.68	-----	5.5	18.46	50.8	6.0	46.33	50.6
2020-03-15 10:30	48.9	4.0	18.69	-----	5.5	18.48	50.6	6.0	46.33	50.7
2020-03-15 10:40	48.9	4.0	18.71	-----	5.5	18.48	50.8	6.0	46.40	50.7
2020-03-15 10:50	49.0	4.0	18.71	-----	5.5	18.49	50.6	6.0	46.40	50.7
2020-03-15 11:00	49.0	4.0	18.76	-----	5.5	18.53	50.8	6.0	46.52	50.7
2020-03-15 11:10	49.0	4.0	18.76	-----	5.5	18.53	50.8	6.0	46.52	50.8
2020-03-15 11:20	49.0	4.0	18.77	-----	5.5	18.53	50.9	6.0	46.52	50.8
2020-03-15 11:30	49.1	4.0	18.80	-----	5.5	18.57	50.7	6.0	46.56	50.8
2020-03-15 11:40	49.2	4.0	18.80	-----	5.5	18.59	50.8	6.0	46.61	50.8
2020-03-15 11:50	49.2	4.0	18.84	-----	5.5	18.62	50.9	6.0	46.72	50.9
2020-03-15 12:00	49.3	4.0	18.85	-----	5.5	18.64	50.9	6.0	46.73	50.9
2020-03-15 12:10	49.3	4.0	18.89	-----	5.5	18.67	51.0	6.0	46.79	50.9
2020-03-15 12:20	49.4	4.0	18.92	-----	5.5	18.72	51.0	6.0	46.92	51.0
2020-03-15 12:30	49.5	4.0	18.93	-----	5.5	18.74	50.9	6.0	46.93	51.1
2020-03-15 12:40	49.6	4.0	18.98	-----	5.5	18.80	51.0	6.0	46.99	51.1
2020-03-15 12:50	49.6	4.0	18.83	-----	5.5	18.63	50.8	6.0	46.59	51.0
2020-03-15 13:00	49.4	4.0	18.84	-----	5.5	18.64	51.1	6.0	46.62	50.9
2020-03-15 13:10	49.5	4.0	18.83	-----	5.5	18.64	50.9	6.0	46.60	50.9
2020-03-15 13:20	49.4	4.0	18.88	-----	5.5	18.69	50.9	6.0	46.71	50.9
2020-03-15 13:30	49.5	4.0	18.97	-----	5.5	18.81	51.0	6.1	46.95	51.1
2020-03-15 13:40	49.8	4.0	19.02	-----	5.5	18.85	51.0	6.0	47.02	51.1
2020-03-15 13:50	49.9	4.0	18.97	-----	5.5	18.82	51.3	6.0	46.89	51.1
2020-03-15 14:00	49.7	4.0	18.87	-----	5.5	18.70	51.0	6.0	46.66	51.0
2020-03-15 14:10	49.6	4.0	18.86	-----	5.5	18.68	50.9	6.0	46.61	50.9
2020-03-15 14:20	49.6	4.0	18.88	-----	5.5	18.70	51.1	6.0	46.65	50.9
2020-03-15 14:30	49.5	4.0	18.92	-----	5.5	18.75	51.1	6.0	46.78	50.9
2020-03-15 14:40	49.6	4.0	18.93	-----	5.5	18.76	51.0	6.0	46.84	51.0
2020-03-15 14:50	49.6	4.0	18.94	-----	5.5	18.77	51.1	6.0	46.84	51.0
2020-03-15 15:00	49.7	4.0	18.97	-----	5.5	18.80	51.1	6.0	46.91	51.0
2020-03-15 15:10	49.7	4.0	18.98	-----	5.5	18.81	51.0	6.0	46.94	51.1
2020-03-15 15:20	49.8	4.0	18.95	-----	5.5	18.77	51.0	6.0	46.84	51.2
2020-03-15 15:30	49.6	4.0	18.84	-----	5.5	18.66	51.1	6.0	46.60	51.0
2020-03-15 15:40	49.4	4.0	18.84	-----	5.5	18.65	51.0	5.8	46.60	50.9
2020-03-15 15:50	49.4	4.0	18.82	-----	5.5	18.63	51.0	5.9	46.57	50.9
2020-03-15 16:00	49.4	4.0	18.82	-----	5.5	18.63	50.9	6.0	46.60	50.9
2020-03-15 16:10	49.4	4.0	18.81	-----	5.5	18.62	50.9	6.0	46.54	50.9
2020-03-15 16:20	49.5	4.0	18.86	-----	5.5	18.68	51.1	6.0	46.60	50.9

Date/Time	GW5o °F	GW6i F GPM	GW6i T °F	GW6o °F	GW7i F GPM	GW7i T °F	GW7o °F	GW8i F GPM	GW8i T °F	GW8o °F
2020-03-15 16:30	49.6	4.0	18.88	-----	5.5	18.70	51.1	6.0	46.65	50.9
2020-03-15 16:40	49.6	4.0	18.93	-----	5.5	18.77	51.1	6.0	46.75	51.0
2020-03-15 16:50	49.7	4.0	18.96	-----	5.5	18.79	51.0	6.0	46.86	51.0
2020-03-15 17:00	49.6	4.0	18.87	-----	5.5	18.69	51.1	6.0	46.68	51.0
2020-03-15 17:10	49.5	4.0	18.91	-----	5.5	18.73	51.0	6.0	46.80	51.0
2020-03-15 17:20	49.6	4.0	18.92	-----	5.5	18.73	51.0	6.0	46.82	51.0
2020-03-15 17:30	49.5	4.0	18.92	-----	5.5	18.73	51.1	6.0	46.83	51.0
2020-03-15 17:40	49.6	4.0	18.92	-----	5.5	18.74	51.1	6.0	46.83	51.0
2020-03-15 17:50	49.6	4.0	18.92	-----	5.5	18.73	51.3	6.0	46.83	51.0
2020-03-15 18:00	49.5	4.0	18.92	-----	5.5	18.70	50.9	6.0	46.81	51.0
2020-03-15 18:10	49.4	4.0	18.91	-----	5.5	18.69	50.9	6.0	46.79	51.0
2020-03-15 18:20	49.4	4.0	18.88	-----	5.5	18.65	51.0	6.0	46.73	51.0
2020-03-15 18:30	49.4	4.0	18.88	-----	5.5	18.65	51.0	6.0	46.73	51.0
2020-03-15 18:40	49.4	4.0	18.86	-----	5.5	18.65	50.9	6.0	46.73	50.9
2020-03-15 18:50	49.4	4.0	18.84	-----	5.5	18.62	50.9	6.0	46.67	50.9
2020-03-15 19:00	49.3	4.0	18.80	-----	5.5	18.60	51.2	6.0	46.55	50.9
2020-03-15 19:10	49.3	4.0	18.80	-----	5.5	18.59	51.0	6.0	46.53	50.9
2020-03-15 19:20	49.2	4.0	18.80	-----	5.5	18.57	50.8	6.0	46.52	50.8
2020-03-15 19:30	49.1	4.0	18.78	-----	5.5	18.54	50.7	6.0	46.49	50.8
2020-03-15 19:40	49.1	4.0	18.76	-----	5.5	18.53	50.8	6.0	46.42	50.8
2020-03-15 19:50	49.1	4.0	18.76	-----	5.5	18.53	51.0	6.0	46.42	50.8
2020-03-15 20:00	49.1	4.0	18.73	-----	5.5	18.50	50.7	6.0	46.35	50.7
2020-03-15 20:10	49.1	4.0	18.73	-----	5.5	18.50	50.6	6.0	46.37	50.7
2020-03-15 20:20	49.1	4.0	18.72	-----	5.5	18.49	50.8	6.0	46.33	50.7
2020-03-15 20:30	49.0	4.0	18.73	-----	5.5	18.50	50.8	6.0	46.35	50.7
2020-03-15 20:40	49.0	4.0	18.72	-----	5.5	18.50	50.6	6.0	46.34	50.7
2020-03-15 20:50	49.0	4.0	18.72	-----	5.5	18.49	50.8	6.0	46.33	50.7
2020-03-15 21:00	49.0	4.0	18.72	-----	5.5	18.49	50.8	6.0	46.33	50.7
2020-03-15 21:10	49.1	4.0	18.72	-----	5.5	18.49	50.7	6.0	46.33	50.7
2020-03-15 21:20	49.0	4.0	18.72	-----	5.5	18.50	50.6	6.0	46.33	50.7
2020-03-15 21:30	49.1	4.0	18.70	-----	5.5	18.48	50.7	6.0	46.30	50.7
2020-03-15 21:40	49.0	4.0	18.68	-----	5.5	18.45	50.7	6.0	46.23	50.6
2020-03-15 21:50	49.0	4.0	18.68	-----	5.5	18.45	50.5	6.0	46.23	50.6
2020-03-15 22:00	49.0	4.0	18.68	-----	5.5	18.45	50.5	6.0	46.23	50.7
2020-03-15 22:10	48.9	4.0	18.67	-----	5.5	18.44	50.6	6.0	46.19	50.6
2020-03-15 22:20	48.9	4.0	18.62	-----	5.5	18.41	50.6	6.0	46.12	50.6
2020-03-15 22:30	48.8	4.0	18.60	-----	5.5	18.38	50.5	6.0	46.05	50.5
2020-03-15 22:40	48.8	4.0	18.62	-----	5.5	18.39	50.6	6.0	46.10	50.5
2020-03-15 22:50	48.9	4.0	18.76	-----	5.5	18.53	50.8	6.0	46.45	50.6
2020-03-15 23:00	49.1	4.0	18.76	-----	5.5	18.53	50.7	6.0	46.46	50.8
2020-03-15 23:10	49.1	4.0	18.76	-----	5.5	18.53	50.7	6.0	46.51	50.8
2020-03-15 23:20	49.1	4.0	18.75	-----	5.5	18.53	50.7	6.0	46.44	50.8
2020-03-15 23:30	49.0	4.0	18.73	-----	5.5	18.53	50.7	6.0	46.42	50.8
2020-03-15 23:40	49.1	4.0	18.73	-----	5.5	18.53	50.7	6.0	46.42	50.7
2020-03-15 23:50	49.1	4.0	18.74	-----	5.5	18.53	50.7	6.0	46.42	50.7
2020-03-16 00:00	49.1	4.0	18.75	-----	5.5	18.53	50.6	6.0	46.42	50.8
2020-03-16 00:10	49.1	4.0	18.72	-----	5.5	18.51	50.8	6.0	46.38	50.8
2020-03-16 00:20	49.0	4.0	18.74	-----	5.5	18.52	50.8	6.0	46.42	50.8

Date/Time	GW5o °F	GW6i F GPM	GW6i T °F	GW6o °F	GW7i F GPM	GW7i T °F	GW7o °F	GW8i F GPM	GW8i T °F	GW8o °F
2020-03-16 00:30	49.1	4.0	18.75	-----	5.5	18.53	50.7	6.0	46.42	50.8
2020-03-16 00:40	49.0	4.0	18.72	-----	5.5	18.52	50.8	6.0	46.38	50.8
2020-03-16 00:50	49.0	4.0	18.72	-----	5.5	18.50	50.7	6.0	46.33	50.8
2020-03-16 01:00	48.9	4.0	18.68	-----	5.5	18.45	50.5	6.0	46.30	50.7
2020-03-16 01:10	48.9	4.0	18.63	-----	5.5	18.39	50.6	6.0	46.18	50.6
2020-03-16 01:20	48.7	4.0	18.57	-----	5.5	18.34	50.7	6.0	46.04	50.6
2020-03-16 01:30	48.7	4.0	18.55	-----	5.5	18.32	50.4	6.0	46.05	50.5
2020-03-16 01:40	48.7	4.0	18.72	-----	5.5	18.48	50.6	6.0	46.43	50.6
2020-03-16 01:50	49.0	4.0	18.72	-----	5.5	18.49	50.8	6.0	46.42	50.8
2020-03-16 02:00	49.0	4.0	18.72	-----	5.5	18.49	50.8	6.0	46.42	50.8
2020-03-16 02:10	49.0	4.0	18.76	-----	5.5	18.52	50.7	6.0	46.49	50.7
2020-03-16 02:20	49.1	4.0	18.80	-----	5.5	18.57	50.7	6.0	46.57	50.8
2020-03-16 02:30	49.1	4.0	18.80	-----	5.5	18.57	50.6	6.0	46.62	50.9
2020-03-16 02:40	49.1	4.0	18.80	-----	5.5	18.57	50.7	6.1	46.62	50.9
2020-03-16 02:50	49.1	4.0	18.80	-----	5.5	18.57	50.7	6.1	46.61	50.9
2020-03-16 03:00	49.1	4.0	18.75	-----	5.5	18.52	50.7	6.0	46.45	50.9
2020-03-16 03:10	49.0	4.0	18.72	-----	5.5	18.49	50.7	6.0	46.39	50.8
2020-03-16 03:20	49.0	4.0	18.73	-----	5.5	18.50	50.8	6.0	46.41	50.8
2020-03-16 03:30	49.0	4.0	18.76	-----	5.5	18.53	50.8	6.0	46.47	50.8
2020-03-16 03:40	49.1	4.0	18.80	-----	5.5	18.57	50.7	6.1	46.62	50.8
2020-03-16 03:50	49.1	4.0	18.79	-----	5.5	18.55	50.9	6.1	46.58	50.9
2020-03-16 04:00	49.1	4.0	18.76	-----	5.5	18.53	50.6	6.1	46.52	50.8
2020-03-16 04:10	49.0	4.0	18.79	-----	5.5	18.56	50.7	6.0	46.62	50.8
2020-03-16 04:20	49.1	4.0	18.78	-----	5.5	18.53	50.8	6.1	46.54	50.9
2020-03-16 04:30	49.0	4.0	18.79	-----	5.5	18.55	50.7	6.1	46.59	50.8
2020-03-16 04:40	49.1	4.0	18.81	-----	5.5	18.59	50.9	6.1	46.66	50.9
2020-03-16 04:50	49.2	4.0	18.85	-----	5.5	18.62	50.7	6.1	46.76	50.9
2020-03-16 05:00	49.2	4.0	18.83	-----	5.5	18.61	51.0	6.1	46.73	51.0
2020-03-16 05:10	49.2	4.0	18.80	-----	5.5	18.55	50.9	6.1	46.60	50.9
2020-03-16 05:20	49.1	4.0	18.80	-----	5.5	18.58	50.5	6.0	46.63	50.9
2020-03-16 05:30	49.2	4.0	18.85	-----	5.5	18.63	50.7	6.1	46.74	50.9
2020-03-16 05:40	49.3	4.0	18.88	-----	5.5	18.66	51.1	6.1	46.81	51.0
2020-03-16 05:50	49.2	4.0	18.76	-----	5.5	18.52	50.8	6.1	46.48	50.9
2020-03-16 06:00	49.1	4.0	18.76	-----	5.5	18.53	50.8	6.0	46.45	50.8
2020-03-16 06:10	49.0	4.0	18.76	-----	5.5	18.53	50.8	6.1	46.44	50.8
2020-03-16 06:20	49.1	4.0	18.75	-----	5.5	18.50	50.7	6.1	46.42	50.7
2020-03-16 06:30	49.0	4.0	18.75	-----	5.5	18.52	50.7	6.1	46.45	50.7
2020-03-16 06:40	49.0	4.0	18.78	-----	5.5	18.53	50.8	6.0	46.52	50.8
2020-03-16 06:50	49.1	4.0	18.75	-----	5.5	18.51	50.7	6.1	46.45	50.8
2020-03-16 07:00	49.1	4.0	18.75	-----	5.5	18.49	50.7	6.1	46.43	50.7
2020-03-16 07:10	49.1	4.0	18.76	-----	5.5	18.52	50.7	6.1	46.50	50.7
2020-03-16 07:20	49.1	4.0	18.77	-----	5.5	18.53	50.8	6.0	46.52	50.7
2020-03-16 07:30	49.1	4.0	18.78	-----	5.5	18.53	50.9	6.1	46.55	50.7
2020-03-16 07:40	49.1	4.0	18.76	-----	5.5	18.53	50.7	6.0	46.52	50.8
2020-03-16 07:50	49.1	4.0	18.76	-----	5.5	18.53	50.7	6.0	46.52	50.8
2020-03-16 08:00	49.2	4.0	18.80	-----	5.5	18.57	50.7	6.0	46.61	50.8
2020-03-16 08:10	49.2	4.0	18.80	-----	5.5	18.59	50.8	5.7	46.63	50.8
2020-03-16 08:20	49.3	4.0	18.81	-----	5.5	18.60	50.8	5.7	46.64	50.9

Date/Time	GW5o °F	GW6i F GPM	GW6i T °F	GW6o °F	GW7i F GPM	GW7i T °F	GW7o °F	GW8i F GPM	GW8i T °F	GW8o °F
2020-03-16 08:30	49.3	4.0	18.82	-----	5.5	18.61	50.9	5.7	46.66	50.9
2020-03-16 08:40	49.3	4.0	18.83	-----	5.5	18.61	50.8	5.7	46.69	50.9
2020-03-16 08:50	49.4	4.0	18.86	-----	5.5	18.65	50.8	6.0	46.73	51.0
2020-03-16 09:00	49.5	4.0	18.90	-----	5.5	18.69	51.1	6.1	46.80	51.0
2020-03-16 09:10	49.6	4.0	18.91	-----	5.5	18.70	51.0	6.1	46.83	50.9
2020-03-16 09:20	49.6	4.0	18.90	-----	5.5	18.69	50.9	6.1	46.83	50.9
2020-03-16 09:30	49.6	4.0	18.91	-----	5.5	18.69	51.1	6.1	46.87	50.9
2020-03-16 09:40	49.4	4.0	18.88	-----	5.5	18.68	51.0	6.1	46.84	50.9
2020-03-16 09:50	49.4	4.0	18.88	-----	5.5	18.65	51.1	6.1	46.83	50.9
2020-03-16 10:00	49.4	4.0	18.87	47.9	5.5	18.65	50.9	6.1	46.83	50.9
2020-03-16 10:10	49.4	4.0	18.87	47.9	5.5	18.64	50.9	6.1	46.83	50.9
2020-03-16 10:20	49.2	4.0	18.70	47.7	5.5	18.48	50.8	6.1	46.41	50.8
2020-03-16 10:30	49.1	4.0	18.73	47.6	5.5	18.50	50.6	6.1	46.44	50.7
2020-03-16 10:40	49.2	3.9	18.77	47.7	5.4	18.54	50.7	5.7	46.50	50.7
2020-03-16 10:50	49.3	3.9	18.78	47.7	5.4	18.55	50.7	5.4	46.49	50.8
2020-03-16 11:00	49.5	3.9	18.84	47.9	5.4	18.64	50.9	5.4	46.68	51.0
2020-03-16 11:10	49.6	3.9	18.86	48.0	5.4	18.67	51.0	5.4	46.72	51.1
2020-03-16 11:20	49.7	3.9	18.91	48.1	5.4	18.72	51.0	5.4	46.77	51.1
2020-03-16 11:30	49.8	3.9	18.95	48.2	5.4	18.78	51.1	5.4	46.90	51.2
2020-03-16 11:40	49.9	3.9	18.98	48.3	5.4	18.80	51.1	5.4	46.99	51.3
2020-03-16 11:50	49.9	3.9	18.84	48.0	5.4	18.66	50.9	5.3	46.62	51.2
2020-03-16 12:00	49.7	3.9	18.85	48.0	5.4	18.68	51.0	5.3	46.62	51.2
2020-03-16 12:10	49.7	3.9	18.85	48.0	5.4	18.66	50.9	5.4	46.63	51.1
2020-03-16 12:20	49.8	3.9	18.82	48.0	5.4	18.63	50.9	5.3	46.54	51.1
2020-03-16 12:30	49.6	3.9	18.80	-----	5.4	18.62	50.9	5.4	46.48	51.1
2020-03-16 12:40	49.7	3.9	18.83	-----	5.4	18.65	50.9	5.4	46.55	51.1
2020-03-16 12:50	49.8	3.9	18.86	-----	5.4	18.69	50.9	5.4	46.63	51.1
2020-03-16 13:00	49.8	3.9	18.88	-----	5.4	18.70	51.0	5.4	46.71	51.1
2020-03-16 13:10	49.8	3.9	18.88	-----	5.4	18.70	51.0	5.4	46.72	51.2
2020-03-16 13:20	49.8	3.9	18.88	-----	5.4	18.71	51.1	5.4	46.71	51.1
2020-03-16 13:30	49.9	3.9	18.93	-----	5.4	18.77	51.2	5.4	46.83	51.2
2020-03-16 13:40	50.0	3.9	18.95	-----	5.4	18.80	51.2	5.3	46.87	51.3
2020-03-16 13:50	50.0	3.9	18.96	-----	5.4	18.79	51.3	5.3	46.88	51.3
2020-03-16 14:00	50.0	3.9	18.97	-----	5.4	18.80	51.2	5.3	46.90	51.4
2020-03-16 14:10	50.1	3.9	19.04	-----	5.4	18.88	51.2	5.3	47.02	51.4
2020-03-16 14:20	50.2	3.9	19.00	-----	5.4	18.85	51.3	5.3	46.95	51.4
2020-03-16 14:30	50.1	3.9	18.92	-----	5.4	18.75	51.2	5.3	46.74	51.3
2020-03-16 14:40	49.9	3.9	18.86	-----	5.4	18.69	51.1	5.3	46.63	51.3
2020-03-16 14:50	49.8	3.9	18.85	-----	5.4	18.68	51.1	5.3	46.63	51.2
2020-03-16 15:00	49.8	3.9	18.88	-----	5.4	18.69	51.0	5.3	46.71	51.2
2020-03-16 15:10	49.8	3.9	18.89	-----	5.4	18.72	51.0	5.3	46.73	51.2
2020-03-16 15:20	49.9	3.9	18.92	-----	5.5	18.74	50.9	5.3	46.73	51.2
2020-03-16 15:30	49.9	3.9	18.92	-----	5.4	18.76	51.2	5.3	46.77	51.3
2020-03-16 15:40	50.1	3.9	18.99	-----	5.4	18.84	51.3	5.3	46.93	51.3
2020-03-16 15:50	50.1	3.9	18.98	-----	5.4	18.83	51.2	5.3	46.92	51.4
2020-03-16 16:00	50.1	3.9	19.01	-----	5.4	18.86	51.2	5.3	46.95	51.4
2020-03-16 16:10	50.2	3.9	19.01	-----	5.4	18.86	51.2	5.3	46.98	51.5
2020-03-16 16:20	50.1	3.9	18.91	-----	5.4	18.76	51.2	5.3	46.73	51.3

Date/Time	GW5o °F	GW6i F GPM	GW6i T °F	GW6o °F	GW7i F GPM	GW7i T °F	GW7o °F	GW8i F GPM	GW8i T °F	GW8o °F
2020-03-16 16:30	50.0	3.9	18.90	-----	5.4	18.73	51.2	5.3	46.71	51.3
2020-03-16 16:40	50.0	3.9	18.91	-----	5.4	18.75	51.2	5.4	46.71	51.3
2020-03-16 16:50	50.0	3.9	18.85	-----	5.4	18.69	51.1	5.4	46.58	51.2
2020-03-16 17:00	49.8	3.9	18.80	-----	5.4	18.61	51.1	5.4	46.45	51.2
2020-03-16 17:10	49.7	3.9	18.79	-----	5.4	18.60	50.9	5.4	46.45	51.1
2020-03-16 17:20	49.6	3.9	18.77	-----	5.4	18.59	50.9	5.4	46.38	51.1
2020-03-16 17:30	49.6	3.9	18.76	-----	5.4	18.57	51.0	5.4	46.34	51.1
2020-03-16 17:40	49.6	3.9	18.77	-----	5.4	18.58	51.0	5.4	46.36	51.0
2020-03-16 17:50	49.6	3.9	18.77	-----	5.4	18.58	51.0	5.4	46.40	51.1
2020-03-16 18:00	49.6	3.9	18.76	-----	5.4	18.56	50.9	5.4	46.38	51.1
2020-03-16 18:10	49.5	3.9	18.72	-----	5.4	18.53	50.9	5.4	46.32	51.1
2020-03-16 18:20	49.5	3.9	18.72	-----	5.4	18.53	50.9	5.4	46.32	51.0
2020-03-16 18:30	49.4	3.9	18.72	-----	5.4	18.53	50.9	5.4	46.33	51.0
2020-03-16 18:40	49.4	3.9	18.70	-----	5.4	18.51	50.7	5.4	46.28	51.0
2020-03-16 18:50	49.4	3.9	18.68	-----	5.4	18.49	50.8	5.4	46.24	51.0
2020-03-16 19:00	49.4	3.9	18.68	-----	5.4	18.49	50.8	5.4	46.23	50.9
2020-03-16 19:10	49.4	3.9	18.68	-----	5.4	18.49	50.9	5.4	46.23	50.9
2020-03-16 19:20	49.4	3.9	18.70	-----	5.4	18.49	50.8	5.4	46.28	50.9
2020-03-16 19:30	49.4	3.9	18.73	-----	5.4	18.52	50.8	5.4	46.35	50.9
2020-03-16 19:40	49.4	3.9	18.68	-----	5.4	18.48	50.8	5.4	46.28	51.0
2020-03-16 19:50	49.3	3.9	18.68	-----	5.4	18.45	50.6	5.4	46.23	51.0
2020-03-16 20:00	49.3	3.9	18.68	-----	5.4	18.45	50.6	5.4	46.23	50.9
2020-03-16 20:10	49.3	3.9	18.68	-----	5.4	18.45	50.7	5.4	46.23	50.9
2020-03-16 20:20	49.3	3.9	18.68	-----	5.4	18.45	50.7	5.4	46.23	50.9
2020-03-16 20:30	49.3	3.9	18.68	-----	5.4	18.45	50.6	5.4	46.21	50.9
2020-03-16 20:40	49.3	3.9	18.66	-----	5.4	18.42	50.8	5.4	46.14	50.9
2020-03-16 20:50	49.3	3.9	18.68	-----	5.4	18.44	50.7	5.4	46.20	50.9
2020-03-16 21:00	49.3	3.9	18.65	-----	5.4	18.42	50.7	5.4	46.13	50.9
2020-03-16 21:10	49.3	3.9	18.64	-----	5.4	18.41	50.5	5.4	46.13	50.9
2020-03-16 21:20	49.2	3.9	18.64	-----	5.4	18.41	50.6	5.4	46.13	50.9
2020-03-16 21:30	49.2	3.9	18.64	-----	5.4	18.42	50.8	5.4	46.13	50.9
2020-03-16 21:40	49.2	3.9	18.64	-----	5.4	18.43	50.7	5.4	46.13	50.9
2020-03-16 21:50	49.3	3.9	18.63	-----	5.4	18.42	50.7	5.4	46.10	50.9
2020-03-16 22:00	49.2	3.9	18.60	-----	5.4	18.39	50.7	5.4	46.03	50.8
2020-03-16 22:10	49.2	3.9	18.68	-----	5.4	18.46	50.6	5.4	46.23	50.9
2020-03-16 22:20	49.4	3.9	18.77	-----	5.4	18.55	50.7	5.4	46.42	51.0
2020-03-16 22:30	49.5	3.9	18.79	-----	5.4	18.57	50.8	5.4	46.43	51.1
2020-03-16 22:40	49.5	3.9	18.80	-----	5.4	18.57	50.6	5.4	46.49	51.1
2020-03-16 22:50	49.5	3.9	18.78	-----	5.4	18.57	50.7	5.4	46.45	51.1
2020-03-16 23:00	49.5	3.9	18.80	-----	5.4	18.57	50.8	5.4	46.46	51.1
2020-03-16 23:10	49.5	3.9	18.80	-----	5.4	18.57	50.7	5.4	46.51	51.1
2020-03-16 23:20	49.5	3.9	18.80	-----	5.4	18.59	50.8	5.4	46.52	51.1
2020-03-16 23:30	49.5	3.9	18.80	-----	5.4	18.61	50.9	5.4	46.59	51.1
2020-03-16 23:40	49.6	3.9	18.80	-----	5.4	18.61	50.9	5.4	46.54	51.1
2020-03-16 23:50	49.6	3.9	18.82	-----	5.4	18.61	51.0	5.4	46.62	51.2
2020-03-17 00:00	49.6	3.9	18.83	-----	5.4	18.61	50.8	5.4	46.62	51.2
2020-03-17 00:10	49.6	3.9	18.81	-----	5.4	18.61	51.0	5.4	46.54	51.2
2020-03-17 00:20	49.6	3.9	18.84	-----	5.4	18.61	50.9	5.4	46.62	51.2

Date/Time	GW5o °F	GW6i F GPM	GW6i T °F	GW6o °F	GW7i F GPM	GW7i T °F	GW7o °F	GW8i F GPM	GW8i T °F	GW8o °F
2020-03-17 00:30	49.5	3.9	18.84	-----	5.4	18.61	50.9	5.4	46.63	51.2
2020-03-17 00:40	49.6	3.9	18.80	-----	5.4	18.61	51.1	5.4	46.58	51.2
2020-03-17 00:50	49.5	3.9	18.81	-----	5.4	18.61	51.0	5.4	46.63	51.2
2020-03-17 01:00	49.5	3.9	18.83	-----	5.4	18.61	50.8	5.4	46.63	51.2
2020-03-17 01:10	49.5	3.9	18.83	-----	5.4	18.61	50.9	5.4	46.63	51.2
2020-03-17 01:20	49.5	3.9	18.81	-----	5.4	18.61	50.9	5.4	46.59	51.2
2020-03-17 01:30	49.5	3.9	18.80	-----	5.4	18.60	50.9	5.4	46.52	51.1
2020-03-17 01:40	49.4	3.9	18.80	-----	5.4	18.60	50.9	5.4	46.52	51.1
2020-03-17 01:50	49.5	3.9	18.81	-----	5.4	18.61	50.9	5.4	46.57	51.2
2020-03-17 02:00	49.5	3.9	18.82	-----	5.4	18.61	50.7	5.4	46.63	51.2
2020-03-17 02:10	49.5	3.9	18.80	-----	5.4	18.58	50.7	5.4	46.55	51.2
2020-03-17 02:20	49.5	3.9	18.80	-----	5.4	18.58	50.7	5.4	46.52	51.2
2020-03-17 02:30	49.4	3.9	18.80	-----	5.4	18.58	50.7	5.4	46.55	51.2
2020-03-17 02:40	49.4	3.9	18.80	-----	5.4	18.58	50.9	5.4	46.52	51.2
2020-03-17 02:50	49.4	3.9	18.80	-----	5.4	18.57	50.8	5.4	46.52	51.1
2020-03-17 03:00	49.4	3.9	18.80	-----	5.4	18.55	50.8	5.4	46.49	51.1
2020-03-17 03:10	49.4	3.9	18.79	-----	5.4	18.55	50.9	5.4	46.49	51.1
2020-03-17 03:20	49.4	3.9	18.76	-----	5.4	18.53	50.9	5.4	46.43	51.1
2020-03-17 03:30	49.4	3.9	18.76	-----	5.4	18.53	50.7	5.4	46.40	51.1
2020-03-17 03:40	49.4	3.9	18.73	-----	5.4	18.53	50.7	5.4	46.33	51.1
2020-03-17 03:50	49.3	3.9	18.72	-----	5.4	18.50	50.9	5.4	46.33	51.1
2020-03-17 04:00	49.2	3.9	18.72	-----	5.4	18.50	50.7	5.4	46.33	51.0
2020-03-17 04:10	49.3	3.9	18.72	-----	5.4	18.50	50.7	5.4	46.33	51.1
2020-03-17 04:20	49.3	3.9	18.72	-----	5.4	18.49	50.8	5.4	46.33	51.1
2020-03-17 04:30	49.3	3.9	18.73	-----	5.4	18.52	50.6	5.4	46.33	51.1
2020-03-17 04:40	49.3	3.9	18.69	-----	5.4	18.48	50.8	5.4	46.27	51.0
2020-03-17 04:50	49.2	3.9	18.68	-----	5.4	18.45	50.6	5.4	46.23	51.0
2020-03-17 05:00	49.1	3.9	18.68	-----	5.4	18.45	50.6	5.4	46.19	51.0
2020-03-17 05:10	49.1	3.9	18.66	-----	5.4	18.45	50.6	5.4	46.13	50.9
2020-03-17 05:20	49.1	3.9	18.66	-----	5.4	18.45	50.7	5.4	46.13	50.9
2020-03-17 05:30	49.1	3.9	18.67	-----	5.4	18.45	50.5	5.4	46.13	50.9
2020-03-17 05:40	49.0	3.9	18.64	-----	5.4	18.41	50.7	5.4	46.13	50.9
2020-03-17 05:50	49.0	3.9	18.64	-----	5.4	18.41	50.5	5.4	46.13	50.8
2020-03-17 06:00	49.0	3.9	18.64	-----	5.4	18.41	50.7	5.4	46.13	50.9
2020-03-17 06:10	49.0	3.9	18.64	-----	5.4	18.41	50.5	5.4	46.13	50.9
2020-03-17 06:20	49.0	3.9	18.66	-----	5.4	18.44	50.4	5.4	46.17	50.9
2020-03-17 06:30	49.1	3.9	18.68	-----	5.4	18.47	50.5	5.4	46.24	50.9
2020-03-17 06:40	49.1	3.9	18.68	-----	5.4	18.45	50.7	5.4	46.22	50.9
2020-03-17 06:50	49.1	3.9	18.65	-----	5.4	18.43	50.6	5.4	46.13	50.9
2020-03-17 07:00	49.0	3.9	18.61	-----	5.4	18.41	50.6	5.4	46.06	50.9
2020-03-17 07:10	49.0	3.9	18.66	-----	5.4	18.43	50.5	5.4	46.17	50.9
2020-03-17 07:20	49.1	3.9	18.75	-----	5.4	18.53	50.6	5.4	46.40	51.0
2020-03-17 07:30	49.3	3.9	18.79	-----	5.4	18.56	50.6	5.4	46.49	51.0
2020-03-17 07:40	49.3	3.9	18.80	-----	5.4	18.57	50.8	5.4	46.52	51.1
2020-03-17 07:50	49.4	3.9	18.80	-----	5.4	18.57	50.8	5.4	46.49	51.1
2020-03-17 08:00	49.4	3.9	18.80	-----	5.4	18.59	50.7	5.4	46.50	51.1
2020-03-17 08:10	49.4	3.9	18.80	-----	5.4	18.61	50.9	5.4	46.52	51.1
2020-03-17 08:20	49.4	3.9	18.84	-----	5.4	18.65	50.9	5.4	46.62	51.1

Date/Time	GW5o °F	GW6i F GPM	GW6i T °F	GW6o °F	GW7i F GPM	GW7i T °F	GW7o °F	GW8i F GPM	GW8i T °F	GW8o °F
2020-03-17 08:30	49.5	3.9	18.86	-----	5.4	18.69	50.8	5.4	46.71	51.2
2020-03-17 08:40	49.6	3.9	18.87	-----	5.4	18.70	50.7	5.4	46.70	51.2
2020-03-17 08:50	49.7	3.9	18.92	-----	5.4	18.75	50.9	5.4	46.77	51.2
2020-03-17 09:00	49.8	3.9	18.94	-----	5.4	18.79	51.0	5.4	46.87	51.3
2020-03-17 09:10	49.8	3.9	19.00	-----	5.4	18.85	51.0	5.4	46.96	51.4
2020-03-17 09:20	50.0	3.9	19.01	-----	5.4	18.87	51.0	5.4	46.98	51.4
2020-03-17 09:30	50.0	3.9	18.94	-----	5.4	18.81	51.0	5.4	46.76	51.4
2020-03-17 09:40	50.0	3.9	18.97	-----	5.4	18.85	51.1	5.4	46.80	51.4
2020-03-17 09:50	50.0	3.9	18.93	-----	5.4	18.80	50.9	5.4	46.73	51.4
2020-03-17 10:00	50.0	3.9	18.96	-----	5.4	18.82	50.8	5.4	46.78	51.3
2020-03-17 10:10	50.0	3.9	18.98	-----	5.4	18.83	51.0	5.4	46.83	51.3
2020-03-17 10:20	50.1	3.9	19.01	48.3	5.4	18.86	51.2	5.4	46.90	51.3
2020-03-17 10:30	50.1	3.9	19.04	48.3	5.4	18.88	51.2	5.4	46.97	51.4
2020-03-17 10:40	50.2	3.9	19.08	48.5	5.4	18.93	51.2	5.4	47.06	51.5
2020-03-17 10:50	50.3	3.9	19.02	48.4	5.4	18.88	51.2	5.4	46.93	51.5
2020-03-17 11:00	50.2	3.9	18.98	48.3	5.4	18.84	51.3	5.4	46.82	51.4
2020-03-17 11:10	50.1	3.9	18.95	48.2	5.4	18.80	51.3	5.4	46.77	51.4
2020-03-17 11:20	50.0	3.9	18.91	48.0	5.5	18.75	50.9	5.4	46.64	51.3
2020-03-17 11:30	50.0	3.9	18.96	48.1	5.4	18.80	51.1	5.4	46.77	51.3
2020-03-17 11:40	50.1	3.9	18.97	48.3	5.4	18.82	51.2	5.4	46.80	51.3
2020-03-17 11:50	50.1	3.9	18.95	48.2	5.4	18.80	51.2	5.4	46.75	51.3
2020-03-17 12:00	50.1	3.9	18.94	48.2	5.4	18.79	51.1	5.4	46.73	51.3
2020-03-17 12:10	50.0	3.9	18.97	48.2	5.4	18.81	50.9	5.4	46.78	51.3
2020-03-17 12:20	50.1	3.9	19.03	48.3	5.4	18.88	51.1	5.4	46.94	51.4
2020-03-17 12:30	50.2	3.9	19.04	48.4	5.4	18.91	51.2	5.4	47.01	51.5
2020-03-17 12:40	50.3	3.9	19.07	48.5	5.5	18.93	51.5	5.4	47.04	51.5
2020-03-17 12:50	50.4	3.9	19.09	48.5	5.4	18.95	51.5	5.4	47.09	51.5
2020-03-17 13:00	50.3	3.9	18.98	48.3	5.4	18.83	51.3	5.4	46.81	51.5
2020-03-17 13:10	50.1	3.9	18.94	48.2	5.4	18.79	51.2	5.4	46.74	51.4
2020-03-17 13:20	50.0	3.9	18.90	48.1	5.5	18.75	51.2	5.4	46.62	51.3
2020-03-17 13:30	49.9	3.9	18.97	48.1	5.5	18.81	51.1	5.4	46.81	51.4
2020-03-17 13:40	50.0	3.9	18.92	48.2	5.5	18.77	51.0	5.4	46.72	51.4
2020-03-17 13:50	50.0	3.9	18.95	48.2	5.4	18.80	51.2	5.4	46.78	51.4
2020-03-17 14:00	50.1	3.9	19.01	48.3	5.4	18.86	51.1	5.4	46.88	51.5
2020-03-17 14:10	50.3	3.9	19.04	48.5	5.4	18.89	51.3	5.4	46.92	51.5
2020-03-17 14:20	50.4	3.9	19.11	48.5	5.5	18.98	51.4	5.4	47.05	51.5
2020-03-17 14:30	50.5	3.9	19.12	48.6	5.4	18.99	51.4	5.4	47.07	51.6
2020-03-17 14:40	50.5	3.9	19.10	48.6	5.4	18.98	51.3	5.4	47.05	51.6
2020-03-17 14:50	50.4	3.9	19.10	48.7	5.5	18.98	51.2	5.4	47.05	51.6
2020-03-17 15:00	50.4	3.9	19.13	48.8	5.5	19.01	51.4	5.4	47.10	51.6
2020-03-17 15:10	50.5	3.9	19.11	48.8	5.5	19.00	51.5	5.4	47.05	51.6
2020-03-17 15:20	50.5	3.9	19.13	48.7	5.4	19.02	51.5	5.4	47.10	51.6
2020-03-17 15:30	50.7	3.9	19.20	48.8	5.5	19.08	51.6	5.4	47.22	51.7
2020-03-17 15:40	50.8	3.9	19.23	48.9	5.5	19.13	51.5	5.4	47.32	51.8
2020-03-17 15:50	50.8	3.9	19.29	49.1	5.5	19.17	51.6	5.4	47.41	51.8
2020-03-17 16:00	51.0	3.9	19.38	49.1	5.5	19.26	51.7	5.4	47.63	51.9
2020-03-17 16:10	51.3	3.9	19.47	49.5	5.5	19.35	51.8	5.4	47.81	52.0
2020-03-17 16:20	51.5	3.9	19.55	49.6	5.5	19.43	52.0	5.4	47.98	52.1

Date/Time	GW5o °F	GW6i F GPM	GW6i T °F	GW6o °F	GW7i F GPM	GW7i T °F	GW7o °F	GW8i F GPM	GW8i T °F	GW8o °F
2020-03-17 16:30	51.7	3.9	19.62	49.9	5.5	19.49	52.1	5.4	48.16	52.3
2020-03-17 16:40	51.7	3.9	19.53	49.9	5.5	19.39	52.0	5.4	47.96	52.3
2020-03-17 16:50	51.5	3.9	19.53	49.7	5.5	19.38	52.0	5.4	47.96	52.2
2020-03-17 17:00	51.5	3.9	19.49	49.8	5.4	19.33	51.9	5.4	47.97	52.3
2020-03-17 17:10	51.4	3.9	19.52	49.7	5.5	19.38	52.0	5.4	47.98	52.3
2020-03-17 17:20	51.7	3.9	19.60	49.8	5.5	19.45	52.1	5.4	48.20	52.3
2020-03-17 17:30	51.7	3.9	19.59	49.9	5.5	19.43	52.2	5.4	48.15	52.4
2020-03-17 17:40	51.6	3.9	19.59	49.8	5.5	19.43	52.2	5.4	48.18	52.4
2020-03-17 17:50	51.5	3.9	19.50	49.7	5.5	19.34	52.2	5.4	48.07	52.3
2020-03-17 18:00	51.2	3.9	19.39	49.4	5.4	19.21	52.0	5.4	47.83	52.2
2020-03-17 18:10	50.9	3.9	19.39	49.4	5.5	19.22	51.9	5.4	47.87	52.2
2020-03-17 18:20	50.9	3.9	19.37	49.4	5.5	19.19	51.9	5.4	47.84	52.1
2020-03-17 18:30	50.8	3.9	19.30	49.2	5.5	19.12	51.8	5.4	47.70	52.1
2020-03-17 18:40	50.6	3.9	19.25	49.1	5.5	19.07	51.7	5.4	47.57	52.0
2020-03-17 18:50	50.5	3.9	19.24	49.0	5.5	19.05	51.7	5.4	47.54	52.0
2020-03-17 19:00	50.5	3.9	19.21	49.0	5.5	19.03	51.8	5.4	47.49	52.0
2020-03-17 19:10	50.4	3.9	19.20	49.0	5.4	19.03	51.6	5.4	47.52	52.0
2020-03-17 19:20	50.4	3.9	19.19	48.9	5.5	19.02	51.6	5.4	47.49	52.0
2020-03-17 19:30	50.3	3.9	19.16	48.8	5.5	18.98	51.6	5.4	47.42	51.9
2020-03-17 19:40	50.2	3.9	19.10	48.7	5.5	18.92	51.5	5.4	47.27	51.8
2020-03-17 19:50	50.1	3.9	19.05	48.6	5.5	18.88	51.3	5.4	47.14	51.7
2020-03-17 20:00	50.1	3.9	19.04	48.6	5.5	18.86	51.3	5.4	47.12	51.7
2020-03-17 20:10	50.0	3.9	18.98	48.5	5.4	18.79	51.4	5.4	46.98	51.7
2020-03-17 20:20	49.9	3.9	18.98	48.4	5.5	18.80	51.3	5.4	46.98	51.6
2020-03-17 20:30	49.8	3.9	18.95	48.4	5.5	18.77	51.3	5.4	46.91	51.6
2020-03-17 20:40	49.7	3.9	18.90	48.3	5.4	18.70	51.2	5.4	46.76	51.5
2020-03-17 20:50	49.6	3.9	18.87	48.2	5.5	18.68	51.0	5.4	46.72	51.5
2020-03-17 21:00	49.5	3.9	18.84	48.1	5.5	18.63	51.1	5.4	46.61	51.4
2020-03-17 21:10	49.5	3.9	18.80	48.0	5.5	18.61	51.0	5.4	46.52	51.4
2020-03-17 21:20	49.4	3.9	18.80	48.0	5.5	18.57	51.0	5.4	46.45	51.4
2020-03-17 21:30	49.4	3.9	18.77	47.9	5.5	18.55	50.9	5.3	46.40	51.3
2020-03-17 21:40	49.3	3.9	18.75	47.8	5.4	18.53	51.1	5.3	46.34	51.3
2020-03-17 21:50	49.3	3.9	18.71	47.7	5.5	18.50	50.9	5.4	46.31	51.2
2020-03-17 22:00	49.2	3.9	18.70	47.7	5.4	18.49	50.7	5.3	46.31	51.2
2020-03-17 22:10	49.3	3.9	18.72	47.7	5.4	18.50	50.7	5.4	46.33	51.2
2020-03-17 22:20	49.2	3.9	18.72	47.7	5.4	18.52	50.8	5.4	46.33	51.2
2020-03-17 22:30	49.3	3.9	18.72	47.7	5.4	18.53	50.9	5.3	46.33	51.3
2020-03-17 22:40	49.3	3.9	18.72	47.8	5.4	18.53	50.9	5.4	46.33	51.2
2020-03-17 22:50	49.2	3.9	18.72	47.7	5.5	18.51	50.9	5.3	46.33	51.2
2020-03-17 23:00	49.2	3.9	18.71	47.7	5.4	18.49	50.9	5.4	46.33	51.2
2020-03-17 23:10	49.2	3.9	18.72	47.7	5.4	18.49	50.9	5.3	46.33	51.2
2020-03-17 23:20	49.3	3.9	18.74	47.7	5.4	18.53	50.8	5.4	46.33	51.2
2020-03-17 23:30	49.3	3.9	18.73	47.8	5.5	18.52	50.8	5.4	46.33	51.2
2020-03-17 23:40	49.2	3.9	18.68	47.7	5.4	18.47	50.7	5.3	46.24	51.2
2020-03-17 23:50	49.1	3.9	18.65	47.6	5.4	18.43	50.8	5.3	46.13	51.1
2020-03-18 00:00	49.1	3.9	18.67	47.5	5.4	18.46	50.8	5.3	46.18	51.1
2020-03-18 00:10	49.2	3.9	18.68	47.6	5.4	18.49	50.8	5.3	46.23	51.2
2020-03-18 00:20	49.2	3.9	18.70	47.7	5.4	18.49	50.8	5.3	46.26	51.2

Date/Time	GW5o °F	GW6i F GPM	GW6i T °F	GW6o °F	GW7i F GPM	GW7i T °F	GW7o °F	GW8i F GPM	GW8i T °F	GW8o °F
2020-03-18 00:30	49.2	3.9	18.68	47.7	5.4	18.49	50.6	5.3	46.23	51.2
2020-03-18 00:40	49.2	3.9	18.71	47.7	5.5	18.50	50.7	5.3	46.30	51.1
2020-03-18 00:50	49.2	3.9	18.72	47.7	5.5	18.49	50.7	5.3	46.31	51.2
2020-03-18 01:00	49.2	3.9	18.70	47.7	5.4	18.49	50.6	5.3	46.28	51.2
2020-03-18 01:10	49.2	3.9	18.71	47.7	5.5	18.49	50.7	5.4	46.30	51.2
2020-03-18 01:20	49.2	3.9	18.68	47.7	5.5	18.49	50.7	5.3	46.25	51.2
2020-03-18 01:30	49.1	3.9	18.68	47.7	5.5	18.47	50.6	5.3	46.21	51.2
2020-03-18 01:40	49.1	3.9	18.65	47.5	5.4	18.43	50.6	5.3	46.13	51.1
2020-03-18 01:50	49.0	3.9	18.63	47.5	5.4	18.41	50.6	5.3	46.06	51.1
2020-03-18 02:00	49.0	3.9	18.60	47.5	5.4	18.38	50.7	5.3	46.02	51.1
2020-03-18 02:10	48.9	3.9	18.56	47.4	5.4	18.37	50.7	5.3	45.95	51.0
2020-03-18 02:20	48.9	3.9	18.67	47.4	5.5	18.45	50.7	5.3	46.20	51.0
2020-03-18 02:30	49.3	3.9	18.86	48.1	5.5	18.66	50.9	5.4	46.70	51.3
2020-03-18 02:40	49.4	3.9	18.82	48.0	5.5	18.61	50.9	5.3	46.60	51.4
2020-03-18 02:50	49.4	3.9	18.80	48.0	5.4	18.60	51.0	5.4	46.53	51.4
2020-03-18 03:00	49.3	3.9	18.80	47.9	5.5	18.60	50.9	5.4	46.53	51.3
2020-03-18 03:10	49.4	3.9	18.82	48.0	5.5	18.61	51.1	5.4	46.62	51.3
2020-03-18 03:20	49.4	3.9	18.84	48.0	5.5	18.63	51.0	5.4	46.63	51.4
2020-03-18 03:30	49.4	3.9	18.86	48.0	5.5	18.65	51.0	5.3	46.70	51.4
2020-03-18 03:40	49.5	3.9	18.86	48.1	5.5	18.65	51.0	5.4	46.73	51.4
2020-03-18 03:50	49.5	3.9	18.87	48.1	5.5	18.66	51.0	5.4	46.73	51.4
2020-03-18 04:00	49.5	3.9	18.88	48.1	5.5	18.69	50.9	5.4	46.73	51.4
2020-03-18 04:10	49.6	3.9	18.91	48.2	5.5	18.70	51.1	5.4	46.77	51.4
2020-03-18 04:20	49.6	3.9	18.92	48.2	5.5	18.73	51.1	5.4	46.83	51.5
2020-03-18 04:30	49.6	3.9	18.92	48.2	5.5	18.74	51.0	5.4	46.83	51.5
2020-03-18 04:40	49.6	3.9	18.94	48.3	5.5	18.77	51.1	5.4	46.89	51.5
2020-03-18 04:50	49.7	3.9	18.96	48.3	5.5	18.77	51.2	5.4	46.94	51.5
2020-03-18 05:00	49.8	3.9	18.99	48.4	5.5	18.80	51.2	5.4	47.01	51.6
2020-03-18 05:10	49.8	3.9	18.93	48.3	5.4	18.73	51.0	5.4	46.79	51.5
2020-03-18 05:20	49.7	3.9	18.88	48.1	5.5	18.69	51.0	5.3	46.73	51.5
2020-03-18 05:30	49.6	3.9	18.86	48.1	5.5	18.65	51.0	5.3	46.66	51.4
2020-03-18 05:40	49.6	3.9	18.84	48.0	5.5	18.65	51.1	5.4	46.63	51.4
2020-03-18 05:50	49.6	3.9	18.84	48.0	5.5	18.65	51.0	5.4	46.63	51.4
2020-03-18 06:00	49.6	3.9	18.84	48.1	5.5	18.65	51.0	5.4	46.63	51.4
2020-03-18 06:10	49.6	3.9	18.86	48.1	5.5	18.65	51.1	5.3	46.66	51.4
2020-03-18 06:20	49.6	3.9	18.88	48.1	5.5	18.65	51.2	5.4	46.70	51.4
2020-03-18 06:30	49.6	3.9	18.86	48.0	5.5	18.65	51.1	5.4	46.68	51.4
2020-03-18 06:40	49.5	3.9	18.87	48.0	5.5	18.65	51.1	5.4	46.73	51.4
2020-03-18 06:50	49.5	3.9	18.88	48.1	5.5	18.66	51.1	5.4	46.75	51.4
2020-03-18 07:00	49.5	3.9	18.88	48.1	5.5	18.65	51.0	5.4	46.74	51.4
2020-03-18 07:10	49.6	3.9	18.91	48.2	5.5	18.69	51.2	5.4	46.83	51.5
2020-03-18 07:20	49.6	3.9	18.92	48.2	5.5	18.69	51.2	5.4	46.83	51.5
2020-03-18 07:30	49.6	3.9	18.93	48.2	5.5	18.73	51.1	5.4	46.91	51.5
2020-03-18 07:40	49.7	3.9	18.96	48.3	5.5	18.77	51.0	5.4	46.94	51.5
2020-03-18 07:50	49.7	3.9	18.95	48.2	5.5	18.76	51.1	5.4	46.93	51.6
2020-03-18 08:00	49.7	3.9	18.96	48.3	5.5	18.76	51.0	5.4	46.93	51.5
2020-03-18 08:10	49.7	3.9	18.97	48.3	5.5	18.77	51.3	5.4	46.98	51.6
2020-03-18 08:20	49.8	3.9	19.04	48.4	5.5	18.84	51.2	5.4	47.16	51.6

Date/Time	GW5o °F	GW6i F GPM	GW6i T °F	GW6o °F	GW7i F GPM	GW7i T °F	GW7o °F	GW8i F GPM	GW8i T °F	GW8o °F
2020-03-18 08:30	49.9	3.9	19.08	48.6	5.5	18.89	51.3	5.4	47.25	51.7
2020-03-18 08:40	50.0	3.9	19.17	48.7	5.5	18.97	51.3	5.4	47.47	51.8
2020-03-18 08:50	50.1	3.9	19.24	48.9	5.5	19.04	51.4	5.4	47.66	51.9
2020-03-18 09:00	50.3	3.9	19.31	49.0	5.5	19.12	51.5	5.4	47.78	52.0
2020-03-18 09:10	50.5	3.9	19.36	49.2	5.5	19.16	51.6	5.4	47.93	52.1
2020-03-18 09:20	50.6	3.9	19.38	49.3	5.5	19.19	51.8	5.4	48.00	52.2
2020-03-18 09:30	50.6	3.9	19.42	49.3	5.5	19.22	51.9	5.4	48.04	52.2
2020-03-18 09:40	50.7	3.9	19.47	49.4	5.5	19.27	51.8	5.4	48.22	52.3
2020-03-18 09:50	50.9	3.9	19.53	49.6	5.5	19.33	51.9	5.4	48.37	52.4
2020-03-18 10:00	51.0	3.9	19.57	49.7	5.4	19.38	51.9	5.4	48.48	52.5
2020-03-18 10:10	51.1	3.9	19.62	49.8	5.4	19.43	52.3	5.4	48.60	52.6
2020-03-18 10:20	51.2	3.9	19.68	50.0	5.4	19.51	52.3	5.4	48.78	52.7
2020-03-18 10:30	51.4	3.9	19.78	50.2	5.4	19.59	52.4	5.4	48.99	52.8
2020-03-18 10:40	51.6	3.9	19.83	50.3	5.4	19.64	52.6	5.4	49.09	52.9
2020-03-18 10:50	51.7	3.9	19.91	50.5	5.4	19.73	52.6	5.4	49.31	53.0
2020-03-18 11:00	51.9	3.9	19.96	50.6	5.4	19.77	52.8	5.4	49.44	53.1
2020-03-18 11:10	51.9	3.9	19.96	50.7	5.4	19.78	52.8	5.4	49.48	53.2
2020-03-18 11:20	52.1	3.9	20.00	50.7	5.4	19.82	52.8	5.4	49.58	53.2
2020-03-18 11:30	52.1	3.9	20.07	50.9	5.4	19.88	53.0	5.5	49.70	53.3
2020-03-18 11:40	52.2	3.9	20.09	51.0	5.4	19.91	53.0	5.5	49.76	53.4
2020-03-18 11:50	52.3	3.9	20.15	51.1	5.4	19.98	53.0	5.5	49.88	53.4
2020-03-18 12:00	52.6	3.9	20.27	51.4	5.4	20.11	53.2	5.5	50.15	53.5
2020-03-18 12:10	52.9	3.9	20.40	51.6	5.4	20.25	53.4	5.5	50.46	53.7
2020-03-18 12:20	53.2	3.9	20.55	52.0	5.4	20.39	53.5	5.5	50.80	53.9
2020-03-18 12:30	53.4	3.9	20.60	52.2	5.4	20.45	53.8	5.5	51.01	54.1
2020-03-18 12:40	53.5	3.9	20.67	52.3	5.4	20.50	53.9	5.5	51.17	54.2
2020-03-18 12:50	53.7	3.9	20.80	52.5	5.4	20.62	53.9	5.5	51.48	54.4
2020-03-18 13:00	53.9	3.9	20.90	52.8	5.4	20.72	54.2	5.5	51.70	54.5
2020-03-18 13:10	54.2	3.9	21.08	53.1	5.4	20.91	54.3	5.5	52.13	54.8
2020-03-18 13:20	54.7	3.9	21.30	53.7	5.4	21.15	54.7	5.5	52.65	55.1
2020-03-18 13:30	55.2	3.9	21.47	54.2	5.4	21.32	55.0	5.5	53.05	55.4
2020-03-18 13:40	55.5	3.9	21.63	54.5	5.4	21.48	55.3	5.5	53.40	55.6
2020-03-18 13:50	55.9	3.9	21.78	54.9	5.4	21.65	55.5	5.5	53.81	55.9
2020-03-18 14:00	56.2	3.9	21.93	55.3	5.4	21.81	55.7	5.5	54.23	56.2
2020-03-18 14:10	56.6	3.9	22.05	55.7	5.4	21.93	56.1	5.5	54.54	56.4
2020-03-18 14:20	56.8	3.9	22.10	55.7	5.4	21.97	56.2	5.5	54.65	56.5
2020-03-18 14:30	57.0	3.9	22.23	56.0	5.4	22.09	56.4	5.5	54.95	56.7
2020-03-18 14:40	57.2	3.9	22.29	56.2	5.4	22.14	56.6	5.5	55.05	56.9
2020-03-18 14:50	57.3	3.9	22.34	56.3	5.4	22.20	56.7	5.5	55.21	57.0
2020-03-18 15:00	57.5	3.9	22.46	56.6	5.4	22.32	56.7	5.5	55.51	57.2
2020-03-18 15:10	57.8	3.9	22.65	56.9	5.4	22.52	57.1	5.5	55.95	57.4
2020-03-18 15:20	58.2	3.9	22.80	57.4	5.4	22.69	57.4	5.5	56.37	57.7
2020-03-18 15:30	58.5	3.9	22.91	57.7	5.4	22.79	57.5	5.5	56.69	58.0
2020-03-18 15:40	58.6	3.9	22.99	57.8	5.4	22.86	57.6	5.5	56.91	58.1
2020-03-18 15:50	58.8	3.9	23.07	58.0	5.4	22.93	57.8	5.5	57.13	58.3
2020-03-18 16:00	59.0	3.9	23.11	58.3	5.4	22.99	58.0	5.5	57.24	58.5
2020-03-18 16:10	59.2	3.9	23.20	58.4	5.4	23.08	58.1	5.5	57.47	58.6
2020-03-18 16:20	59.3	3.9	23.22	58.4	5.4	23.09	58.2	5.5	57.51	58.7

Date/Time	GW5o °F	GW6i F GPM	GW6i T °F	GW6o °F	GW7i F GPM	GW7i T °F	GW7o °F	GW8i F GPM	GW8i T °F	GW8o °F
2020-03-18 16:30	59.3	3.9	23.27	58.6	5.4	23.14	58.3	5.5	57.62	58.8
2020-03-18 16:40	59.6	3.9	23.41	58.9	5.4	23.28	58.5	5.5	57.97	59.0
2020-03-18 16:50	59.9	3.9	23.51	59.1	5.4	23.37	58.7	5.5	58.21	59.2
2020-03-18 17:00	60.1	3.9	23.53	59.2	5.4	23.41	58.8	5.5	58.32	59.3
2020-03-18 17:10	60.1	3.9	23.54	59.3	5.4	23.43	58.9	5.5	58.32	59.4
2020-03-18 17:20	60.1	3.9	23.52	59.3	5.4	23.38	58.9	5.5	58.20	59.4
2020-03-18 17:30	60.1	3.9	23.46	59.2	5.4	23.34	58.9	5.5	58.10	59.4
2020-03-18 17:40	59.9	3.9	23.39	59.0	5.4	23.24	58.8	5.5	57.87	59.3
2020-03-18 17:50	59.9	3.9	23.37	58.9	5.4	23.22	58.7	5.5	57.85	59.3
2020-03-18 18:00	59.9	3.9	23.40	59.0	5.4	23.27	58.8	5.5	57.97	59.3
2020-03-18 18:10	59.9	3.8	23.38	59.0	5.4	23.23	58.8	5.5	57.86	59.3
2020-03-18 18:20	59.9	3.9	23.35	58.9	5.4	23.20	58.8	5.5	57.80	59.3
2020-03-18 18:30	59.7	3.9	23.34	58.8	5.4	23.20	58.7	5.5	57.80	59.3
2020-03-18 18:40	59.8	3.9	23.36	58.9	5.4	23.21	58.8	5.5	57.83	59.3
2020-03-18 18:50	59.8	3.9	23.36	58.9	5.4	23.21	58.8	5.5	57.83	59.3
2020-03-18 19:00	59.8	3.9	23.36	58.9	5.4	23.21	58.8	5.5	57.83	59.3
2020-03-18 19:10	59.8	3.9	23.36	58.9	5.4	23.21	58.9	5.5	57.83	59.4
2020-03-18 19:20	59.8	3.9	23.32	58.8	5.4	23.18	58.8	5.5	57.78	59.3
2020-03-18 19:30	59.7	3.9	23.28	58.7	5.4	23.13	58.8	5.5	57.71	59.3
2020-03-18 19:40	59.6	3.9	23.16	58.5	5.4	23.01	58.8	5.5	57.38	59.3
2020-03-18 19:50	59.3	3.9	23.04	58.3	5.4	22.88	58.6	5.5	57.10	59.0
2020-03-18 20:00	59.1	3.9	22.88	57.9	5.4	22.72	58.4	5.5	56.69	58.9
2020-03-18 20:10	58.7	3.9	22.76	57.5	5.4	22.59	58.1	5.5	56.37	58.7
2020-03-18 20:20	58.5	3.9	22.64	57.3	5.4	22.46	58.0	5.5	56.06	58.5
2020-03-18 20:30	58.2	3.9	22.70	57.3	5.4	22.51	57.9	5.5	56.24	58.4
2020-03-18 20:40	58.4	3.9	22.80	57.5	5.4	22.63	58.1	5.5	56.51	58.5
2020-03-18 20:50	58.5	3.9	22.68	57.3	5.4	22.51	58.0	5.5	56.18	58.5
2020-03-18 21:00	58.2	3.9	22.49	57.0	5.4	22.32	57.9	5.5	55.72	58.3
2020-03-18 21:10	57.9	3.9	22.48	56.9	5.4	22.30	57.8	5.5	55.70	58.2
2020-03-18 21:20	57.8	3.9	22.46	56.8	5.4	22.27	57.6	5.5	55.64	58.1
2020-03-18 21:30	57.7	3.9	22.35	56.6	5.4	22.17	57.7	5.5	55.38	58.1
2020-03-18 21:40	57.5	3.9	22.23	56.4	5.4	22.05	57.4	5.5	55.06	57.8
2020-03-18 21:50	57.2	3.9	22.16	56.1	5.4	21.98	57.3	5.5	54.91	57.6
2020-03-18 22:00	57.2	3.9	22.12	55.9	5.4	21.93	57.3	5.5	54.79	57.6
2020-03-18 22:10	57.1	3.9	22.15	55.9	5.4	21.96	57.2	5.5	54.89	57.5
2020-03-18 22:20	57.1	3.9	22.09	56.0	5.4	21.91	57.3	5.5	54.74	57.5
2020-03-18 22:30	57.0	3.9	22.01	55.7	5.4	21.82	57.1	5.5	54.54	57.4
2020-03-18 22:40	56.9	3.9	22.08	55.8	5.4	21.89	57.1	5.5	54.73	57.3
2020-03-18 22:50	56.9	3.9	22.02	55.8	5.4	21.84	57.1	5.5	54.58	57.4
2020-03-18 23:00	56.8	3.9	21.96	55.6	5.4	21.77	56.9	5.5	54.42	57.3
2020-03-18 23:10	56.7	3.9	22.03	55.7	5.4	21.85	56.9	5.5	54.58	57.3
2020-03-18 23:20	56.9	3.9	22.18	56.0	5.4	22.01	57.0	5.5	54.95	57.4
2020-03-18 23:30	57.3	3.9	22.23	56.2	5.4	22.06	57.2	5.5	55.04	57.6
2020-03-18 23:40	57.3	3.9	22.20	56.2	5.4	22.02	57.3	5.5	55.02	57.6
2020-03-18 23:50	57.3	3.9	22.25	56.1	5.4	22.07	57.3	5.5	55.10	57.6
2020-03-19 00:00	57.4	3.9	22.39	56.5	5.4	22.22	57.4	5.5	55.44	57.8
2020-03-19 00:10	57.7	3.9	22.47	56.7	5.4	22.29	57.5	5.5	55.61	58.0
2020-03-19 00:20	57.8	3.9	22.48	56.8	5.4	22.31	57.7	5.5	55.69	58.0

Date/Time	GW5o °F	GW6i F GPM	GW6i T °F	GW6o °F	GW7i F GPM	GW7i T °F	GW7o °F	GW8i F GPM	GW8i T °F	GW8o °F
2020-03-19 00:30	57.9	3.9	22.53	56.9	5.4	22.35	57.7	5.5	55.78	58.1
2020-03-19 00:40	58.0	3.9	22.61	57.0	5.4	22.44	57.8	5.5	55.99	58.2
2020-03-19 00:50	58.2	3.9	22.70	57.2	5.4	22.52	58.0	5.5	56.22	58.4
2020-03-19 01:00	58.3	3.9	22.77	57.5	5.4	22.60	58.0	5.5	56.41	58.5
2020-03-19 01:10	58.5	3.9	22.78	57.5	5.4	22.62	58.2	5.5	56.44	58.6
2020-03-19 01:20	58.5	3.9	22.84	57.7	5.4	22.68	58.2	5.5	56.57	58.7
2020-03-19 01:30	58.6	3.9	22.83	57.6	5.4	22.68	58.3	5.5	56.54	58.7
2020-03-19 01:40	58.7	3.9	22.84	57.6	5.4	22.68	58.3	5.5	56.53	58.7
2020-03-19 01:50	58.6	3.9	22.77	57.6	5.4	22.62	58.2	5.5	56.42	58.7
2020-03-19 02:00	58.5	3.9	22.76	57.5	5.4	22.58	58.3	5.5	56.42	58.6
2020-03-19 02:10	58.5	3.9	22.76	57.5	5.4	22.58	58.4	5.5	56.41	58.6
2020-03-19 02:20	58.5	3.9	22.75	57.4	5.4	22.57	58.3	5.5	56.33	58.7
2020-03-19 02:30	58.5	3.9	22.72	57.4	5.4	22.57	58.2	5.5	56.33	58.7
2020-03-19 02:40	58.5	3.9	22.72	57.4	5.4	22.57	58.2	5.5	56.31	58.6
2020-03-19 02:50	58.4	3.9	22.72	57.4	5.4	22.55	58.3	5.5	56.24	58.6
2020-03-19 03:00	58.4	3.9	22.72	57.3	5.4	22.53	58.3	5.5	56.25	58.6
2020-03-19 03:10	58.5	3.8	22.72	57.4	5.4	22.57	58.4	5.5	56.33	58.6
2020-03-19 03:20	58.6	3.8	22.76	57.4	5.4	22.59	58.4	5.5	56.40	58.7
2020-03-19 03:30	58.6	3.8	22.81	57.6	5.4	22.65	58.5	5.5	56.50	58.7
2020-03-19 03:40	58.7	3.8	22.82	57.6	5.4	22.65	58.4	5.5	56.51	58.8
2020-03-19 03:50	58.6	3.8	22.80	57.6	5.4	22.63	58.4	5.5	56.43	58.8
2020-03-19 04:00	58.6	3.8	22.82	57.6	5.4	22.65	58.4	5.5	56.52	58.8
2020-03-19 04:10	58.7	3.8	22.80	57.6	5.4	22.65	58.4	5.5	56.49	58.9
2020-03-19 04:20	58.7	3.8	22.82	57.6	5.4	22.65	58.4	5.5	56.52	58.8
2020-03-19 04:30	58.7	3.8	22.84	57.7	5.4	22.69	58.5	5.5	56.63	58.9
2020-03-19 04:40	58.8	3.8	22.87	57.7	5.4	22.71	58.6	5.5	56.68	59.0
2020-03-19 04:50	58.9	3.9	22.88	57.7	5.4	22.73	58.5	5.5	56.72	59.0
2020-03-19 05:00	58.9	3.9	22.90	57.8	5.4	22.75	58.6	5.5	56.77	59.0
2020-03-19 05:10	58.9	3.9	22.96	57.9	5.4	22.80	58.7	5.5	56.88	59.1
2020-03-19 05:20	59.0	3.9	23.00	58.1	5.4	22.84	58.8	5.5	56.98	59.1
2020-03-19 05:30	59.2	3.9	23.07	58.1	5.4	22.91	58.8	5.5	57.13	59.2
2020-03-19 05:40	59.3	3.9	23.08	58.2	5.4	22.93	58.9	5.5	57.15	59.3
2020-03-19 05:50	59.3	3.9	23.12	58.3	5.4	22.95	58.9	5.5	57.29	59.3
2020-03-19 06:00	59.4	3.9	23.20	58.4	5.4	23.04	59.1	5.5	57.48	59.5
2020-03-19 06:10	59.6	3.9	23.24	58.6	5.4	23.09	59.1	5.5	57.61	59.5
2020-03-19 06:20	59.6	3.9	23.24	58.7	5.4	23.08	59.2	5.5	57.53	59.6
2020-03-19 06:30	59.7	3.9	23.27	58.7	5.4	23.10	59.3	5.5	57.65	59.6
2020-03-19 06:40	59.7	3.9	23.28	58.7	5.4	23.13	59.4	5.5	57.73	59.7
2020-03-19 06:50	59.8	3.9	23.28	58.7	5.4	23.12	59.3	5.5	57.72	59.7
2020-03-19 07:00	59.8	3.9	23.30	58.8	5.4	23.15	59.3	5.5	57.77	59.7
2020-03-19 07:10	59.8	3.9	23.33	58.9	5.4	23.17	59.4	5.5	57.84	59.8
2020-03-19 07:20	59.9	3.9	23.41	58.9	5.4	23.23	59.5	5.5	58.03	59.9
2020-03-19 07:30	60.1	3.9	23.49	59.1	5.4	23.33	59.6	5.5	58.26	60.0
2020-03-19 07:40	60.3	3.9	23.59	59.4	5.4	23.43	59.7	5.5	58.50	60.1
2020-03-19 07:50	60.4	3.9	23.64	59.5	5.4	23.49	59.9	5.5	58.63	60.2
2020-03-19 08:00	60.6	3.9	23.64	59.6	5.4	23.49	59.9	5.5	58.63	60.3
2020-03-19 08:10	60.5	3.9	23.65	59.6	5.4	23.49	59.9	5.5	58.67	60.3
2020-03-19 08:20	60.6	3.9	23.66	59.7	5.4	23.51	60.0	5.5	58.74	60.4

Date/Time	GW5o °F	GW6i F GPM	GW6i T °F	GW6o °F	GW7i F GPM	GW7i T °F	GW7o °F	GW8i F GPM	GW8i T °F	GW8o °F
2020-03-19 08:30	60.7	3.9	23.71	59.8	5.4	23.55	60.1	5.5	58.82	60.5
2020-03-19 08:40	60.7	3.9	23.71	59.8	5.4	23.56	60.1	5.5	58.82	60.5
2020-03-19 08:50	60.7	3.9	23.71	59.8	5.4	23.55	60.2	5.5	58.80	60.5
2020-03-19 09:00	60.7	3.9	23.75	59.9	5.4	23.58	60.1	5.5	58.86	60.6
2020-03-19 09:10	60.9	3.9	23.82	60.0	5.4	23.67	60.3	5.5	59.08	60.6
2020-03-19 09:20	61.1	3.9	23.91	60.2	5.4	23.76	60.4	5.5	59.29	60.8
2020-03-19 09:30	61.2	3.9	23.96	60.3	5.4	23.80	60.4	5.6	59.44	60.9
2020-03-19 09:40	61.3	3.9	24.05	60.5	5.4	23.88	60.6	5.6	59.64	61.1
2020-03-19 09:50	61.5	3.9	24.14	60.8	5.4	23.98	60.8	5.6	59.87	61.2
2020-03-19 10:00	61.7	3.9	24.22	61.0	5.4	24.05	60.9	5.6	60.07	61.4
2020-03-19 10:10	62.0	3.9	24.36	61.2	5.4	24.20	61.0	5.6	60.40	61.5
2020-03-19 10:20	62.3	3.9	24.50	61.5	5.4	24.35	61.3	5.6	60.75	61.7
2020-03-19 10:30	62.5	3.9	24.65	61.9	5.4	24.50	61.5	5.6	61.13	62.0
2020-03-19 10:40	62.9	3.9	24.81	62.2	5.4	24.65	61.8	5.6	61.51	62.3
2020-03-19 10:50	63.2	3.9	24.93	62.5	5.4	24.77	61.9	5.6	61.77	62.5
2020-03-19 11:00	63.6	3.9	25.05	62.8	5.4	24.91	62.2	5.6	62.10	62.7
2020-03-19 11:10	63.8	3.9	25.18	63.1	5.4	25.03	62.4	5.6	62.39	62.9
2020-03-19 11:20	64.0	3.9	25.24	63.3	5.4	25.09	62.5	5.6	62.58	63.1
2020-03-19 11:30	64.2	3.9	25.24	63.4	5.4	25.09	62.6	5.6	62.63	63.2
2020-03-19 11:40	64.2	3.9	25.24	63.4	5.5	25.09	62.7	5.6	62.62	63.3
2020-03-19 11:50	64.3	3.9	25.27	63.5	5.4	25.11	62.7	5.6	62.63	63.3
2020-03-19 12:00	64.3	3.9	25.28	63.5	5.4	25.13	62.8	5.6	62.63	63.4
2020-03-19 12:10	64.4	3.9	25.32	63.6	5.5	25.18	62.9	5.6	62.74	63.5
2020-03-19 12:20	64.6	3.9	25.50	63.8	5.4	25.37	63.1	5.6	63.10	63.6
2020-03-19 12:30	65.0	3.9	25.67	64.3	5.4	25.56	63.3	5.6	63.54	63.9
2020-03-19 12:40	65.3	3.9	25.82	64.7	5.5	25.70	63.6	5.6	63.92	64.1
2020-03-19 12:50	65.6	3.9	25.86	64.9	5.5	25.75	63.7	5.6	64.06	64.3
2020-03-19 13:00	65.8	3.9	26.01	65.2	5.5	25.90	63.9	5.6	64.41	64.5
2020-03-19 13:10	66.1	3.9	26.08	65.5	5.5	25.97	64.1	5.6	64.64	64.7
2020-03-19 13:20	66.2	3.9	26.14	65.6	5.5	26.02	64.3	5.6	64.76	64.9
2020-03-19 13:30	66.3	3.9	26.20	65.7	5.5	26.05	64.4	5.6	64.91	65.0
2020-03-19 13:40	66.4	3.8	26.24	65.8	5.5	26.11	64.5	5.6	65.05	65.0
2020-03-19 13:50	66.5	3.8	26.29	65.9	5.5	26.16	64.6	5.6	65.16	65.2
2020-03-19 14:00	66.7	3.8	26.35	66.1	5.5	26.21	64.7	5.6	65.32	65.3
2020-03-19 14:10	66.8	3.8	26.37	66.2	5.5	26.25	64.8	5.6	65.41	65.4
2020-03-19 14:20	66.9	3.8	26.45	66.3	5.5	26.33	64.9	5.6	65.55	65.5
2020-03-19 14:30	67.1	3.8	26.57	66.6	5.5	26.46	65.1	5.6	65.86	65.7
2020-03-19 14:40	67.4	3.8	26.63	66.8	5.5	26.50	65.3	5.6	66.00	65.8
2020-03-19 14:50	67.4	3.8	26.59	66.7	5.5	26.46	65.3	5.6	65.90	65.9
2020-03-19 15:00	67.4	3.8	26.53	66.6	5.5	26.39	65.3	5.6	65.76	65.9
2020-03-19 15:10	67.2	3.8	26.44	66.4	5.5	26.31	65.2	5.6	65.53	65.8
2020-03-19 15:20	67.1	3.8	26.40	66.3	5.5	26.27	65.2	5.6	65.43	65.7
2020-03-19 15:30	67.2	3.8	26.51	66.5	5.5	26.39	65.2	5.6	65.64	65.8
2020-03-19 15:40	67.4	3.8	26.49	66.6	5.5	26.37	65.3	5.6	65.56	65.9
2020-03-19 15:50	67.3	3.8	26.41	66.4	5.5	26.30	65.3	5.6	65.41	65.8
2020-03-19 16:00	67.2	3.8	26.30	66.2	5.5	26.17	65.2	5.6	65.08	65.7
2020-03-19 16:10	66.9	3.8	26.18	65.8	5.5	26.05	65.1	5.6	64.75	65.6
2020-03-19 16:20	66.9	3.8	26.27	66.1	5.5	26.16	65.0	5.6	65.01	65.5

Date/Time	GW5o °F	GW6i F GPM	GW6i T °F	GW6o °F	GW7i F GPM	GW7i T °F	GW7o °F	GW8i F GPM	GW8i T °F	GW8o °F
2020-03-19 16:30	66.9	3.8	26.21	66.0	5.5	26.08	65.1	5.6	64.88	65.6
2020-03-19 16:40	66.7	3.8	26.12	65.8	5.5	25.99	65.0	5.6	64.68	65.4
2020-03-19 16:50	66.7	3.8	26.22	65.9	5.5	26.09	64.9	5.6	64.86	65.4
2020-03-19 17:00	66.8	3.8	26.17	65.9	5.5	26.05	65.0	5.6	64.75	65.5
2020-03-19 17:10	66.7	3.8	26.11	65.7	5.5	25.99	64.9	5.6	64.66	65.4
2020-03-19 17:20	66.6	3.8	26.05	65.7	5.5	25.93	64.8	5.6	64.48	65.4
2020-03-19 17:30	66.5	3.8	26.02	65.5	5.5	25.90	64.8	5.6	64.39	65.3
2020-03-19 17:40	66.4	3.8	25.93	65.3	5.5	25.80	64.7	5.6	64.18	65.2
2020-03-19 17:50	66.1	3.8	25.84	65.2	5.5	25.70	64.6	5.6	63.97	65.1
2020-03-19 18:00	65.8	3.8	25.75	64.8	5.5	25.60	64.4	5.6	63.80	64.9
2020-03-19 18:10	65.6	3.8	25.67	64.7	5.5	25.52	64.3	5.6	63.64	64.8
2020-03-19 18:20	65.5	3.8	25.61	64.5	5.5	25.46	64.2	5.6	63.49	64.7
2020-03-19 18:30	65.3	3.8	25.57	64.4	5.5	25.43	64.2	5.6	63.39	64.7
2020-03-19 18:40	65.3	3.8	25.53	64.3	5.5	25.38	64.1	5.6	63.24	64.6
2020-03-19 18:50	65.2	3.8	25.50	64.2	5.5	25.36	64.0	5.6	63.23	64.6
2020-03-19 19:00	65.1	3.8	25.47	64.2	5.5	25.33	64.0	5.6	63.15	64.5
2020-03-19 19:10	65.1	3.8	25.44	64.1	5.5	25.28	64.0	5.6	63.01	64.5
2020-03-19 19:20	65.0	3.8	25.39	64.0	5.5	25.25	63.9	5.6	62.92	64.4
2020-03-19 19:30	64.8	3.8	25.34	63.9	5.5	25.20	63.8	5.6	62.80	64.3
2020-03-19 19:40	64.7	3.8	25.30	63.8	5.5	25.16	63.7	5.6	62.70	64.2
2020-03-19 19:50	64.7	3.8	25.26	63.7	5.5	25.10	63.7	5.6	62.60	64.2
2020-03-19 20:00	64.5	3.8	25.21	63.6	5.5	25.06	63.6	5.6	62.46	64.2
2020-03-19 20:10	64.5	3.8	25.16	63.4	5.5	25.02	63.6	5.6	62.34	64.0
2020-03-19 20:20	64.4	3.8	25.16	63.3	5.5	25.01	63.5	5.6	62.33	64.0
2020-03-19 20:30	64.4	3.8	25.16	63.3	5.5	25.01	63.5	5.6	62.33	64.0
2020-03-19 20:40	64.3	3.8	25.16	63.3	5.5	25.01	63.4	5.6	62.33	64.0
2020-03-19 20:50	64.3	3.8	25.16	63.3	5.5	25.01	63.5	5.6	62.33	64.0
2020-03-19 21:00	64.3	3.8	25.16	63.3	5.5	25.01	63.6	5.6	62.33	64.0
2020-03-19 21:10	64.4	3.8	25.16	63.4	5.5	25.01	63.5	5.6	62.36	64.0
2020-03-19 21:20	64.3	3.8	25.15	63.3	5.5	24.98	63.4	5.6	62.29	64.0
2020-03-19 21:30	64.2	3.8	25.11	63.2	5.5	24.96	63.4	5.6	62.22	64.0
2020-03-19 21:40	64.2	3.8	25.06	63.1	5.5	24.91	63.4	5.6	62.11	63.9
2020-03-19 21:50	64.1	3.8	25.03	63.0	5.5	24.89	63.3	5.6	62.02	63.8
2020-03-19 22:00	64.0	3.8	25.04	63.0	5.5	24.89	63.3	5.6	62.06	63.8
2020-03-19 22:10	64.1	3.8	25.05	63.1	5.5	24.91	63.4	5.6	62.13	63.8
2020-03-19 22:20	64.1	3.8	25.05	63.1	5.5	24.90	63.3	5.6	62.12	63.8
2020-03-19 22:30	64.1	3.8	25.05	63.1	5.5	24.90	63.4	5.6	62.11	63.8
2020-03-19 22:40	64.1	3.8	25.09	63.1	5.5	24.94	63.4	5.6	62.20	63.8
2020-03-19 22:50	64.1	3.8	25.20	63.3	5.5	25.04	63.5	5.6	62.42	63.9
2020-03-19 23:00	64.4	3.8	25.25	63.5	5.5	25.09	63.5	5.6	62.59	64.0
2020-03-19 23:10	64.5	3.8	25.34	63.7	5.5	25.18	63.7	5.6	62.79	64.1
2020-03-19 23:20	64.8	3.8	25.59	64.1	5.5	25.45	64.0	5.6	63.45	64.4
2020-03-19 23:30	65.3	3.8	25.84	64.7	5.5	25.69	64.3	5.6	64.05	64.8
2020-03-19 23:40	65.7	3.8	25.96	65.1	5.5	25.81	64.5	5.6	64.34	65.1
2020-03-19 23:50	66.0	3.8	26.04	65.3	5.5	25.91	64.7	5.6	64.56	65.3
2020-03-20 00:00	66.2	3.8	26.10	65.6	5.5	25.96	64.8	5.6	64.70	65.4
2020-03-20 00:10	66.3	3.8	26.13	65.7	5.5	25.99	65.0	5.6	64.73	65.5
2020-03-20 00:20	66.4	3.8	26.10	65.6	5.5	25.96	65.0	5.6	64.72	65.6

Date/Time	GW5o °F	GW6i F GPM	GW6i T °F	GW6o °F	GW7i F GPM	GW7i T °F	GW7o °F	GW8i F GPM	GW8i T °F	GW8o °F
2020-03-20 00:30	66.4	3.8	26.08	65.5	5.5	25.94	65.0	5.6	64.67	65.6
2020-03-20 00:40	66.3	3.8	26.06	65.5	5.5	25.92	65.0	5.6	64.63	65.5
2020-03-20 00:50	66.3	3.8	26.04	65.5	5.5	25.90	65.0	5.6	64.58	65.5
2020-03-20 01:00	66.3	3.8	26.06	65.5	5.5	25.92	65.1	5.6	64.61	65.5
2020-03-20 01:10	66.3	3.8	26.10	65.6	5.5	25.95	65.1	5.6	64.70	65.6
2020-03-20 01:20	66.4	3.8	26.18	65.8	5.5	26.04	65.2	5.6	64.92	65.7
2020-03-20 01:30	66.6	3.8	26.20	65.9	5.5	26.05	65.3	5.6	64.95	65.8
2020-03-20 01:40	66.6	3.8	26.21	65.9	5.5	26.05	65.3	5.6	64.96	65.8
2020-03-20 01:50	66.6	3.8	26.16	65.8	5.5	26.02	65.3	5.6	64.84	65.8
2020-03-20 02:00	66.5	3.8	26.14	65.8	5.5	26.00	65.3	5.6	64.81	65.8
2020-03-20 02:10	66.5	3.8	26.11	65.7	5.5	25.98	65.3	5.6	64.74	65.8
2020-03-20 02:20	66.5	3.8	26.08	65.6	5.5	25.93	65.3	5.6	64.64	65.8
2020-03-20 02:30	66.4	3.8	26.03	65.5	5.5	25.89	65.2	5.6	64.52	65.6
2020-03-20 02:40	66.2	3.8	25.97	65.4	5.5	25.82	65.1	5.7	64.35	65.6
2020-03-20 02:50	66.1	3.8	25.86	65.2	5.5	25.72	65.0	5.6	64.09	65.5
2020-03-20 03:00	66.0	3.8	25.79	65.0	5.5	25.64	65.0	5.6	63.93	65.4
2020-03-20 03:10	65.8	3.8	25.68	64.8	5.5	25.53	64.8	5.6	63.63	65.3
2020-03-20 03:20	65.5	3.8	25.56	64.5	5.5	25.41	64.7	5.7	63.31	65.1
2020-03-20 03:30	65.2	3.8	25.43	64.2	5.5	25.28	64.5	5.7	63.01	64.9
2020-03-20 03:40	65.0	3.8	25.30	63.9	5.5	25.14	64.4	5.6	62.69	64.7
2020-03-20 03:50	64.8	3.8	25.27	63.7	5.5	25.09	64.1	5.7	62.59	64.5
2020-03-20 04:00	64.7	3.8	25.20	63.5	5.5	25.04	64.1	5.7	62.42	64.4
2020-03-20 04:10	64.5	3.8	25.14	63.4	5.5	24.98	63.9	5.6	62.27	64.3
2020-03-20 04:20	64.3	3.8	25.04	63.2	5.5	24.89	63.9	5.6	62.03	64.2
2020-03-20 04:30	64.1	3.8	24.98	63.0	5.5	24.83	63.7	5.6	61.87	64.0
2020-03-20 04:40	64.0	3.8	24.94	62.9	5.5	24.78	63.7	5.6	61.80	64.0
2020-03-20 04:50	63.9	3.8	24.89	62.7	5.5	24.72	63.6	5.6	61.66	63.9
2020-03-20 05:00	63.8	3.8	24.86	62.6	5.5	24.69	63.5	5.6	61.53	63.8
2020-03-20 05:10	63.7	3.8	24.76	62.5	5.5	24.61	63.4	5.6	61.37	63.7
2020-03-20 05:20	63.5	3.8	24.69	62.3	5.5	24.54	63.3	5.6	61.18	63.6
2020-03-20 05:30	63.3	3.8	24.60	62.1	5.5	24.45	63.2	5.6	60.93	63.5
2020-03-20 05:40	63.1	3.8	24.58	62.0	5.5	24.43	63.1	5.6	60.91	63.4
2020-03-20 05:50	63.1	3.8	24.50	61.9	5.5	24.35	63.0	5.6	60.70	63.3
2020-03-20 06:00	62.9	3.8	24.44	61.8	5.5	24.29	62.9	5.6	60.57	63.2
2020-03-20 06:10	62.8	3.8	24.38	61.5	5.5	24.23	63.0	5.6	60.42	63.1
2020-03-20 06:20	62.7	3.8	24.34	61.4	5.5	24.18	62.8	5.6	60.30	63.0
2020-03-20 06:30	62.6	3.8	24.27	61.3	5.5	24.13	62.7	5.6	60.16	62.9
2020-03-20 06:40	62.5	3.8	24.28	61.2	5.5	24.13	62.6	5.6	60.13	62.9
2020-03-20 06:50	62.4	3.8	24.26	61.2	5.5	24.11	62.6	5.6	60.12	62.8
2020-03-20 07:00	62.0	3.8	23.07	59.3	5.5	22.93	61.7	5.6	57.09	62.1
2020-03-20 07:10	59.4	3.8	22.40	57.3	5.5	22.22	60.6	5.6	55.45	60.5
2020-03-20 07:20	58.3	3.8	22.06	56.3	5.5	21.88	59.8	5.6	54.62	59.7
2020-03-20 07:30	57.5	3.8	21.70	55.5	5.5	21.51	59.4	5.6	53.72	59.2
2020-03-20 07:40	56.7	3.8	21.39	54.6	5.5	21.19	58.7	5.6	52.95	58.7
2020-03-20 07:50	56.1	3.8	21.15	54.0	5.5	20.96	58.3	5.6	52.37	58.2
2020-03-20 08:00	55.4	3.8	20.87	53.3	5.5	20.67	58.0	5.6	51.66	57.7
2020-03-20 08:10	54.9	3.8	20.64	52.8	5.5	20.45	57.6	5.6	51.10	57.2
2020-03-20 08:20	54.4	3.8	20.40	52.1	5.5	20.22	57.1	5.6	50.53	56.9

Date/Time	GW5o °F	GW6i F GPM	GW6i T °F	GW6o °F	GW7i F GPM	GW7i T °F	GW7o °F	GW8i F GPM	GW8i T °F	GW8o °F
2020-03-20 08:30	53.8	3.8	20.26	51.7	5.5	20.07	56.6	5.6	50.19	56.5
2020-03-20 08:40	53.5	3.8	20.16	51.5	5.5	19.97	56.6	5.6	49.93	56.3
2020-03-20 08:50	53.2	3.8	19.97	51.1	5.5	19.79	56.3	5.6	49.47	56.0
2020-03-20 09:00	52.8	3.8	19.85	50.7	5.5	19.67	56.1	5.6	49.16	55.7
2020-03-20 09:10	52.6	3.8	19.75	50.5	5.5	19.57	55.8	5.6	48.89	55.6
2020-03-20 09:20	52.3	3.8	19.62	50.1	5.5	19.43	55.5	5.6	48.56	55.4
2020-03-20 09:30	52.0	3.8	19.49	49.8	5.5	19.30	55.1	5.6	48.24	55.1
2020-03-20 09:40	51.7	3.8	19.41	49.6	5.5	19.22	55.2	5.6	48.00	54.9
2020-03-20 09:50	51.5	3.8	19.35	49.4	5.5	19.16	55.0	5.6	47.87	54.8
2020-03-20 10:00	51.4	3.8	19.26	49.3	5.5	19.07	54.8	5.6	47.65	54.6
2020-03-20 10:10	51.1	3.8	19.20	49.1	5.5	19.02	54.6	5.6	47.50	54.5
2020-03-20 10:20	51.0	3.8	19.14	48.9	5.5	18.95	54.4	5.6	47.35	54.4
2020-03-20 10:30	50.9	3.8	19.03	48.7	5.5	18.84	54.3	5.6	47.04	54.2
2020-03-20 10:40	50.6	3.8	18.92	48.4	5.5	18.73	54.2	5.6	46.76	54.1
2020-03-20 10:50	50.4	3.8	18.82	48.2	5.5	18.63	54.0	5.6	46.56	53.9
2020-03-20 11:00	50.2	3.8	18.77	48.0	5.5	18.55	53.9	5.6	46.38	53.7
2020-03-20 11:10	50.0	3.8	18.69	47.8	5.5	18.48	53.6	5.6	46.18	53.6
2020-03-20 11:20	49.8	3.8	18.65	47.7	5.5	18.44	53.7	5.6	46.06	53.5
2020-03-20 11:30	49.8	3.8	18.64	47.6	5.5	18.43	53.4	5.6	46.07	53.5
2020-03-20 11:40	49.6	3.8	18.70	47.8	5.5	18.49	53.4	5.6	46.24	53.4
2020-03-20 11:50	50.0	3.8	18.93	48.5	5.5	18.74	53.6	5.6	46.81	53.7
2020-03-20 12:00	50.1	3.8	18.84	48.2	5.5	18.63	53.7	5.6	46.59	53.7
2020-03-20 12:10	49.9	3.8	18.80	48.1	5.5	18.59	53.4	5.6	46.48	53.6
2020-03-20 12:20	49.9	3.8	18.79	47.9	5.5	18.57	53.5	5.6	46.43	53.5
2020-03-20 12:30	49.8	3.8	18.76	47.9	5.5	18.54	53.7	5.6	46.35	53.5
2020-03-20 12:40	49.8	3.8	18.70	47.8	5.5	18.51	53.3	5.6	46.27	53.4
2020-03-20 12:50	49.6	3.8	18.65	47.7	5.5	18.44	53.2	5.6	46.12	53.3
2020-03-20 13:00	49.6	3.8	18.75	47.7	5.5	18.54	53.3	5.6	46.37	53.3
2020-03-20 13:10	49.7	3.8	18.76	47.8	5.5	18.55	53.3	5.6	46.42	53.3
2020-03-20 13:20	49.8	3.8	18.78	47.9	5.5	18.57	53.5	5.6	46.43	53.4
2020-03-20 13:30	49.8	3.8	18.78	47.9	5.5	18.55	53.3	5.6	46.42	53.4
2020-03-20 13:40	49.7	3.9	18.76	47.9	5.5	18.54	53.1	5.6	46.38	53.4
2020-03-20 13:50	49.7	3.8	18.73	47.8	5.5	18.53	53.2	5.6	46.33	53.3
2020-03-20 14:00	49.6	3.8	18.68	47.8	5.5	18.49	53.1	5.6	46.23	53.2
2020-03-20 14:10	49.5	3.9	18.68	47.7	5.5	18.48	52.9	5.6	46.19	53.2
2020-03-20 14:20	49.6	3.8	18.68	47.7	5.5	18.47	53.0	5.6	46.17	53.1
2020-03-20 14:30	49.5	3.8	18.63	47.7	5.5	18.41	53.0	5.6	46.05	53.1
2020-03-20 14:40	49.5	3.8	18.77	47.8	5.5	18.54	53.1	5.6	46.39	53.1
2020-03-20 14:50	49.7	3.8	18.79	47.9	5.5	18.57	53.1	5.6	46.43	53.2
2020-03-20 15:00	49.7	3.8	18.79	47.9	5.5	18.57	52.9	5.6	46.44	53.2
2020-03-20 15:10	49.7	3.8	18.77	47.9	5.5	18.55	53.1	5.6	46.43	53.2
2020-03-20 15:20	49.6	3.8	18.69	47.7	5.5	18.49	53.0	5.6	46.30	53.1
2020-03-20 15:30	49.6	3.9	18.68	47.7	5.5	18.49	52.8	5.6	46.25	53.1
2020-03-20 15:40	49.5	3.9	18.68	47.7	5.5	18.48	53.0	5.6	46.22	53.1
2020-03-20 15:50	49.4	3.9	18.68	47.7	5.5	18.45	52.8	5.6	46.19	53.0
2020-03-20 16:00	49.4	3.8	18.63	47.6	5.5	18.41	52.8	5.6	46.09	52.9
2020-03-20 16:10	49.3	3.8	18.67	47.5	5.5	18.45	52.6	5.6	46.22	52.9
2020-03-20 16:20	49.5	3.9	18.75	47.8	5.5	18.52	53.0	5.6	46.41	53.0

Date/Time	GW5o °F	GW6i F GPM	GW6i T °F	GW6o °F	GW7i F GPM	GW7i T °F	GW7o °F	GW8i F GPM	GW8i T °F	GW8o °F
2020-03-20 16:30	49.5	3.8	18.76	47.8	5.5	18.53	52.6	5.6	46.43	53.0
2020-03-20 16:40	49.6	3.8	18.76	47.8	5.5	18.53	52.9	5.6	46.43	53.0
2020-03-20 16:50	49.6	3.8	18.76	47.9	5.5	18.53	53.0	5.6	46.42	53.0
2020-03-20 17:00	49.5	3.9	18.72	47.8	5.5	18.50	52.8	5.6	46.36	53.0
2020-03-20 17:10	49.4	3.9	18.67	47.6	5.5	18.43	52.7	5.6	46.21	52.9
2020-03-20 17:20	49.3	3.9	18.68	47.6	5.5	18.45	52.8	5.6	46.23	52.9
2020-03-20 17:30	49.3	3.8	18.63	47.6	5.5	18.40	52.6	5.6	46.14	52.8
2020-03-20 17:40	49.2	3.9	18.60	47.5	5.5	18.37	52.3	5.6	46.10	52.8
2020-03-20 17:50	49.1	3.9	18.59	47.5	5.5	18.37	52.4	5.6	46.04	52.8
2020-03-20 18:00	49.1	3.8	18.56	47.4	5.5	18.36	52.5	5.6	46.02	52.7
2020-03-20 18:10	49.0	3.8	18.56	47.4	5.5	18.33	52.4	5.6	46.02	52.7
2020-03-20 18:20	49.0	3.9	18.68	47.7	5.5	18.45	52.4	5.6	46.30	52.7
2020-03-20 18:30	49.2	3.9	18.70	47.6	5.5	18.48	52.3	5.6	46.36	52.9
2020-03-20 18:40	49.3	3.9	18.72	47.7	5.5	18.49	52.6	5.6	46.39	52.8
2020-03-20 18:50	49.3	3.8	18.73	47.8	5.5	18.50	52.4	5.6	46.41	52.8
2020-03-20 19:00	49.4	3.9	18.72	47.8	5.5	18.49	52.5	5.6	46.43	52.8
2020-03-20 19:10	49.4	3.8	18.70	47.8	5.5	18.48	52.5	5.6	46.37	52.8
2020-03-20 19:20	49.3	3.8	18.68	47.7	5.5	18.45	52.2	5.6	46.33	52.8
2020-03-20 19:30	49.3	3.9	18.67	47.6	5.5	18.41	52.6	5.6	46.25	52.7
2020-03-20 19:40	49.2	3.9	18.66	47.6	5.5	18.41	52.2	5.6	46.24	52.6
2020-03-20 19:50	49.2	3.9	18.65	47.6	5.5	18.40	52.3	5.6	46.21	52.6
2020-03-20 20:00	49.1	3.9	18.60	47.5	5.5	18.37	52.2	5.6	46.13	52.6
2020-03-20 20:10	49.0	3.8	18.57	47.4	5.5	18.33	52.0	5.6	46.03	52.5
2020-03-20 20:20	49.0	3.9	18.63	47.3	5.5	18.39	52.0	5.6	46.22	52.4
2020-03-20 20:30	49.1	3.8	18.69	47.7	5.5	18.45	52.3	5.6	46.36	52.6
2020-03-20 20:40	49.2	3.8	18.70	47.7	5.5	18.47	52.2	5.6	46.37	52.6
2020-03-20 20:50	49.2	3.8	18.71	47.7	5.5	18.47	52.3	5.6	46.40	52.6
2020-03-20 21:00	49.3	3.8	18.77	47.8	5.5	18.53	52.2	5.6	46.54	52.6
2020-03-20 21:10	49.3	3.9	18.76	47.8	5.5	18.51	52.2	5.6	46.52	52.7
2020-03-20 21:20	49.3	3.8	18.73	47.8	5.5	18.49	52.1	5.6	46.44	52.7
2020-03-20 21:30	49.3	3.8	18.77	47.8	5.5	18.52	52.3	5.6	46.52	52.6
2020-03-20 21:40	49.3	3.8	18.77	47.8	5.5	18.52	52.3	5.6	46.52	52.7
2020-03-20 21:50	49.3	3.9	18.76	47.7	5.5	18.50	52.4	5.6	46.52	52.6
2020-03-20 22:00	49.3	3.8	18.75	47.8	5.5	18.50	52.3	5.6	46.49	52.6
2020-03-20 22:10	49.3	3.8	18.75	47.8	5.5	18.51	52.4	5.6	46.48	52.6
2020-03-20 22:20	49.3	3.8	18.73	47.7	5.5	18.49	52.1	5.6	46.43	52.6
2020-03-20 22:30	49.3	3.8	18.75	47.8	5.5	18.49	52.2	5.6	46.48	52.6
2020-03-20 22:40	49.3	3.9	18.73	47.8	5.5	18.49	52.1	5.6	46.45	52.6
2020-03-20 22:50	49.3	3.9	18.76	47.8	5.5	18.50	52.0	5.6	46.51	52.5
2020-03-20 23:00	49.3	3.8	18.73	47.8	5.5	18.49	52.2	5.6	46.44	52.5
2020-03-20 23:10	49.2	3.9	18.71	47.7	5.5	18.47	52.3	5.6	46.36	52.5
2020-03-20 23:20	49.2	3.9	18.71	47.7	5.5	18.47	51.9	5.6	46.38	52.5
2020-03-20 23:30	49.2	3.8	18.69	47.7	5.5	18.46	52.1	5.6	46.35	52.5
2020-03-20 23:40	49.2	3.8	18.68	47.6	5.5	18.44	52.0	5.6	46.33	52.4
2020-03-20 23:50	49.1	3.9	18.67	47.6	5.5	18.41	51.9	5.6	46.30	52.4
2020-03-21 00:00	49.1	3.9	18.64	47.6	5.5	18.39	52.1	5.6	46.22	52.4
2020-03-21 00:10	49.0	3.9	18.61	47.5	5.5	18.37	52.0	5.6	46.15	52.3
2020-03-21 00:20	49.0	3.8	18.62	47.5	5.5	18.38	51.7	5.6	46.17	52.2

Date/Time	GW5o °F	GW6i F GPM	GW6i T °F	GW6o °F	GW7i F GPM	GW7i T °F	GW7o °F	GW8i F GPM	GW8i T °F	GW8o °F
2020-03-21 00:30	49.0	3.8	18.58	47.5	5.5	18.34	51.7	5.6	46.07	52.2
2020-03-21 00:40	49.0	3.8	18.59	47.4	5.5	18.36	51.7	5.6	46.10	52.2
2020-03-21 00:50	48.9	3.8	18.58	47.4	5.5	18.34	51.6	5.6	46.07	52.2
2020-03-21 01:00	48.9	3.8	18.57	47.4	5.5	18.33	51.6	5.6	46.06	52.1
2020-03-21 01:10	48.9	3.8	18.54	47.4	5.5	18.30	51.5	5.6	46.02	52.1
2020-03-21 01:20	48.8	3.8	18.55	47.4	5.5	18.32	51.4	5.6	46.04	52.1
2020-03-21 01:30	48.8	3.8	18.54	47.4	5.5	18.30	51.6	5.6	46.03	52.2
2020-03-21 01:40	48.8	3.9	18.52	47.3	5.5	18.26	51.6	5.6	45.93	52.0
2020-03-21 01:50	48.8	3.9	18.57	47.3	5.5	18.32	51.6	5.6	46.09	52.1
2020-03-21 02:00	49.0	3.9	18.67	47.4	5.5	18.43	51.6	5.6	46.34	52.2
2020-03-21 02:10	49.1	3.9	18.67	47.6	5.5	18.42	51.8	5.6	46.33	52.2
2020-03-21 02:20	49.0	3.9	18.68	47.6	5.5	18.43	51.7	5.6	46.34	52.2
2020-03-21 02:30	49.2	3.9	18.80	47.8	5.5	18.55	51.8	5.6	46.68	52.3
2020-03-21 02:40	49.3	3.9	18.74	47.9	5.5	18.49	51.7	5.6	46.50	52.4
2020-03-21 02:50	49.2	3.9	18.70	47.7	5.5	18.45	51.7	5.6	46.39	52.2
2020-03-21 03:00	49.1	3.9	18.69	47.6	5.5	18.44	51.8	5.6	46.37	52.2
2020-03-21 03:10	49.1	3.9	18.69	47.7	5.5	18.44	51.8	5.6	46.36	52.2
2020-03-21 03:20	49.1	3.9	18.68	47.7	5.5	18.44	52.0	5.6	46.35	52.2
2020-03-21 03:30	49.1	3.9	18.68	47.7	5.5	18.45	51.7	5.6	46.36	52.2
2020-03-21 03:40	49.1	3.9	18.68	47.7	5.5	18.42	51.5	5.6	46.33	52.2
2020-03-21 03:50	49.0	3.9	18.68	47.6	5.5	18.44	51.6	5.6	46.33	52.1
2020-03-21 04:00	49.1	3.9	18.64	47.6	5.5	18.40	51.9	5.6	46.23	52.1
2020-03-21 04:10	49.0	3.9	18.68	47.6	5.5	18.41	51.9	5.6	46.32	52.1
2020-03-21 04:20	49.1	3.9	18.68	47.6	5.5	18.44	51.7	5.6	46.36	52.1
2020-03-21 04:30	49.1	3.9	18.69	47.7	5.5	18.43	51.7	5.6	46.36	52.1
2020-03-21 04:40	49.1	3.9	18.67	47.6	5.5	18.41	51.8	5.6	46.31	52.1
2020-03-21 04:50	49.1	3.9	18.68	47.6	5.5	18.44	51.8	5.6	46.33	52.0
2020-03-21 05:00	49.1	3.9	18.68	47.7	5.5	18.43	51.6	5.6	46.33	52.0
2020-03-21 05:10	49.0	3.9	18.71	47.7	5.5	18.46	51.7	5.6	46.43	52.0
2020-03-21 05:20	49.1	3.9	18.68	47.7	5.5	18.43	51.8	5.6	46.33	52.0
2020-03-21 05:30	49.1	3.9	18.68	47.5	5.5	18.43	51.6	5.6	46.36	52.0
2020-03-21 05:40	49.1	3.9	18.69	47.7	5.5	18.45	51.5	5.6	46.36	52.0
2020-03-21 05:50	49.1	3.9	18.68	47.6	5.5	18.42	51.4	5.6	46.33	52.0
2020-03-21 06:00	49.1	3.9	18.68	47.7	5.5	18.45	51.4	5.6	46.33	52.0
2020-03-21 06:10	49.1	3.9	18.69	47.7	5.5	18.44	51.8	5.6	46.37	52.0
2020-03-21 06:20	49.0	3.9	18.65	47.6	5.5	18.39	51.6	5.6	46.26	52.0
2020-03-21 06:30	49.0	3.9	18.67	47.5	5.5	18.41	51.4	5.6	46.32	51.9
2020-03-21 06:40	49.1	3.9	18.64	47.5	5.5	18.40	51.3	5.6	46.27	52.0
2020-03-21 06:50	49.0	3.9	18.67	47.5	5.5	18.43	51.4	5.6	46.31	51.9
2020-03-21 07:00	49.1	3.9	18.68	47.6	5.5	18.44	51.7	5.6	46.37	52.0
2020-03-21 07:10	49.1	3.9	18.67	47.6	5.5	18.41	51.5	5.6	46.33	52.0
2020-03-21 07:20	49.0	3.9	18.67	47.5	5.5	18.41	51.5	5.6	46.30	51.9
2020-03-21 07:30	49.0	3.9	18.65	47.5	5.5	18.40	51.6	5.6	46.26	51.9
2020-03-21 07:40	49.1	3.9	18.68	47.6	5.5	18.41	51.5	5.6	46.33	51.9
2020-03-21 07:50	49.1	3.9	18.68	47.6	5.5	18.45	51.4	5.6	46.33	51.9
2020-03-21 08:00	49.1	3.9	18.69	47.7	5.5	18.46	51.3	5.6	46.35	52.0
2020-03-21 08:10	49.2	3.9	18.72	47.7	5.5	18.49	51.4	5.6	46.42	52.0
2020-03-21 08:20	49.2	3.9	18.73	47.8	5.5	18.49	51.6	5.6	46.39	52.0

Date/Time	GW5o °F	GW6i F GPM	GW6i T °F	GW6o °F	GW7i F GPM	GW7i T °F	GW7o °F	GW8i F GPM	GW8i T °F	GW8o °F
2020-03-21 08:30	49.3	3.9	18.75	47.7	5.5	18.51	51.6	5.6	46.42	52.0
2020-03-21 08:40	49.3	3.9	18.77	47.8	5.5	18.54	51.8	5.6	46.47	52.0
2020-03-21 08:50	49.4	3.9	18.81	47.8	5.5	18.59	51.8	5.6	46.59	52.0
2020-03-21 09:00	49.4	3.9	18.84	48.0	5.5	18.62	51.7	5.6	46.69	52.1
2020-03-21 09:10	49.5	3.9	18.86	48.0	5.5	18.64	51.7	5.6	46.73	52.1
2020-03-21 09:20	49.6	3.9	18.84	48.0	5.5	18.62	51.8	5.6	46.71	52.1
2020-03-21 09:30	49.5	3.9	18.84	48.0	5.5	18.62	51.6	5.6	46.72	52.1
2020-03-21 09:40	49.6	3.9	18.88	48.1	5.5	18.68	51.7	5.6	46.73	52.1
2020-03-21 09:50	49.7	3.9	18.91	48.1	5.5	18.73	51.8	5.6	46.79	52.2
2020-03-21 10:00	49.7	3.9	18.81	47.7	5.5	18.61	51.5	5.6	46.53	52.1
2020-03-21 10:10	49.5	3.9	18.81	47.9	5.5	18.61	51.8	5.6	46.53	52.0
2020-03-21 10:20	49.5	3.9	18.81	48.0	5.5	18.63	51.5	5.6	46.54	52.0
2020-03-21 10:30	49.7	3.9	18.96	48.1	5.5	18.84	52.0	5.6	46.75	52.1
2020-03-21 10:40	49.9	3.9	18.94	48.2	5.5	18.79	51.9	5.6	46.81	52.2
2020-03-21 10:50	49.7	3.9	18.86	48.1	5.5	18.68	51.6	5.6	46.62	52.0
2020-03-21 11:00	49.7	3.9	18.91	48.1	5.5	18.74	51.8	5.6	46.72	52.1
2020-03-21 11:10	50.0	3.9	19.02	48.4	5.5	18.91	51.8	5.6	46.90	52.2
2020-03-21 11:20	50.4	3.9	19.05	48.5	5.5	18.93	52.0	5.6	46.95	52.3
2020-03-21 11:30	50.2	3.9	19.01	48.5	5.5	18.88	52.0	5.6	46.87	52.2
2020-03-21 11:40	50.2	3.9	18.98	48.5	5.5	18.86	51.9	5.6	46.78	52.2
2020-03-21 11:50	50.1	3.9	18.95	48.2	5.5	18.82	51.9	5.6	46.72	52.2
2020-03-21 12:00	50.0	3.9	18.91	48.2	5.5	18.77	51.7	5.6	46.67	52.0
2020-03-21 12:10	50.0	3.9	18.99	48.2	5.5	18.84	51.9	5.6	46.87	52.1
2020-03-21 12:20	50.1	3.9	19.00	48.4	5.5	18.87	52.1	5.6	46.88	52.1
2020-03-21 12:30	50.1	3.9	18.95	48.3	5.5	18.82	51.9	5.6	46.73	52.1
2020-03-21 12:40	50.3	3.9	19.10	48.5	5.5	19.01	52.0	5.6	46.99	52.2
2020-03-21 12:50	50.7	3.9	19.17	48.7	5.5	19.08	52.2	5.7	47.15	52.4
2020-03-21 13:00	50.4	3.9	18.97	48.5	5.5	18.85	51.9	5.6	46.74	52.2
2020-03-21 13:10	50.1	3.9	18.96	48.2	5.5	18.83	51.8	5.6	46.71	52.1
2020-03-21 13:20	50.1	3.9	18.95	48.2	5.5	18.83	52.0	5.6	46.72	52.1
2020-03-21 13:30	50.1	3.9	19.00	48.2	5.5	18.86	51.9	5.6	46.84	52.1
2020-03-21 13:40	50.1	3.9	18.95	48.2	5.5	18.82	51.9	5.6	46.70	52.1
2020-03-21 13:50	50.1	3.9	18.95	48.1	5.5	18.80	51.7	5.6	46.70	52.0
2020-03-21 14:00	50.2	3.9	19.00	48.1	5.5	18.87	51.6	5.6	46.77	52.0
2020-03-21 14:10	50.6	3.9	19.13	48.6	5.5	19.05	52.2	5.6	46.96	52.2
2020-03-21 14:20	50.9	3.9	19.09	48.7	5.5	19.03	52.1	5.6	46.78	52.2
2020-03-21 14:30	50.9	3.9	19.07	48.6	5.5	18.96	52.1	5.6	46.91	52.1
2020-03-21 14:40	50.3	3.9	19.04	48.5	5.5	18.91	52.0	5.6	46.86	52.1
2020-03-21 14:50	50.5	3.9	18.99	48.3	5.5	18.86	52.0	5.6	46.74	52.1
2020-03-21 15:00	50.5	3.9	19.13	48.5	5.5	19.02	52.0	5.7	46.99	52.2
2020-03-21 15:10	50.8	3.9	19.14	48.7	5.5	19.01	52.0	5.7	46.99	52.2
2020-03-21 15:20	50.9	3.9	19.17	48.9	5.5	19.04	52.1	5.7	47.05	52.2
2020-03-21 15:30	50.9	3.9	19.19	49.0	5.5	19.06	52.1	5.7	47.12	52.3
2020-03-21 15:40	50.9	3.9	19.16	48.8	5.5	19.01	52.2	5.7	47.04	52.3
2020-03-21 15:50	50.9	3.9	19.16	48.8	5.5	19.00	52.3	5.7	47.02	52.3
2020-03-21 16:00	50.8	3.9	19.16	48.8	5.5	18.99	52.1	5.7	47.01	52.2
2020-03-21 16:10	50.8	3.9	19.17	48.8	5.5	19.01	52.0	5.7	47.06	52.2
2020-03-21 16:20	50.8	3.9	19.20	48.8	5.5	19.02	52.2	5.7	47.13	52.3

Date/Time	GW5o °F	GW6i F GPM	GW6i T °F	GW6o °F	GW7i F GPM	GW7i T °F	GW7o °F	GW8i F GPM	GW8i T °F	GW8o °F
2020-03-21 16:30	50.7	3.9	19.14	48.7	5.5	18.95	52.1	5.7	47.06	52.3
2020-03-21 16:40	50.6	3.9	19.15	48.7	5.5	18.98	52.0	5.7	47.07	52.2
2020-03-21 16:50	50.8	3.9	19.17	48.9	5.5	18.99	52.2	5.7	47.08	52.3
2020-03-21 17:00	50.7	3.9	19.07	48.6	5.5	18.88	52.0	5.6	46.85	52.1
2020-03-21 17:10	50.5	3.9	19.01	48.5	5.5	18.81	52.0	5.6	46.77	52.0
2020-03-21 17:20	50.3	3.9	19.01	48.5	5.5	18.81	51.8	5.6	46.75	52.0
2020-03-21 17:30	50.3	3.9	19.02	48.4	5.5	18.81	51.6	5.6	46.74	52.0
2020-03-21 17:40	50.3	3.9	18.95	48.3	5.5	18.76	51.9	5.6	46.74	52.0
2020-03-21 17:50	50.0	3.9	18.86	48.2	5.5	18.66	51.7	5.6	46.55	51.9
2020-03-21 18:00	49.8	3.9	18.80	48.0	5.5	18.59	51.5	5.6	46.46	51.8
2020-03-21 18:10	49.6	3.9	18.70	47.7	5.5	18.49	51.4	5.6	46.20	51.7
2020-03-21 18:20	49.5	3.9	18.71	47.7	5.5	18.51	51.3	5.6	46.22	51.6
2020-03-21 18:30	49.5	3.9	18.67	47.6	5.5	18.44	51.5	5.6	46.10	51.6
2020-03-21 18:40	49.4	3.9	18.79	47.9	5.5	18.55	51.5	5.6	46.46	51.6
2020-03-21 18:50	49.4	3.9	18.75	47.7	5.5	18.51	51.4	5.6	46.39	51.6
2020-03-21 19:00	49.3	3.9	18.72	47.7	5.5	18.49	51.4	5.6	46.37	51.6
2020-03-21 19:10	49.3	3.9	18.71	47.7	5.5	18.49	51.4	5.6	46.38	51.6
2020-03-21 19:20	49.2	3.9	18.67	47.6	5.5	18.43	51.3	5.6	46.27	51.6
2020-03-21 19:30	49.1	3.9	18.64	47.5	5.5	18.41	51.2	5.6	46.19	51.5
2020-03-21 19:40	49.0	3.9	18.61	47.4	5.5	18.38	51.2	5.6	46.13	51.5
2020-03-21 19:50	48.9	3.9	18.54	47.3	5.5	18.31	51.2	5.6	45.98	51.4
2020-03-21 20:00	48.8	3.9	18.68	47.3	5.5	18.44	51.2	5.7	46.34	51.4
2020-03-21 20:10	49.0	3.9	18.69	47.7	5.5	18.45	51.2	5.6	46.36	51.5
2020-03-21 20:20	49.0	3.9	18.69	47.6	5.5	18.46	51.3	5.7	46.37	51.5
2020-03-21 20:30	49.0	3.9	18.68	47.6	5.5	18.45	51.5	5.6	46.36	51.5
2020-03-21 20:40	49.0	3.9	18.67	47.5	5.5	18.42	51.3	5.6	46.33	51.5
2020-03-21 20:50	49.0	3.9	18.62	47.5	5.5	18.39	51.2	5.6	46.23	51.5
2020-03-21 21:00	48.8	3.9	18.59	47.4	5.5	18.35	51.2	5.6	46.13	51.4
2020-03-21 21:10	48.8	3.9	18.59	47.4	5.5	18.35	51.0	5.6	46.13	51.4
2020-03-21 21:20	48.8	3.9	18.54	47.3	5.5	18.31	51.0	5.6	46.04	51.4
2020-03-21 21:30	48.7	3.9	18.57	47.4	5.5	18.33	51.1	5.6	46.12	51.3
2020-03-21 21:40	48.8	3.9	18.68	47.6	5.5	18.45	51.3	5.6	46.39	51.4
2020-03-21 21:50	49.0	3.9	18.68	47.6	5.5	18.44	51.2	5.6	46.34	51.5
2020-03-21 22:00	49.0	3.9	18.68	47.5	5.5	18.44	51.2	5.6	46.35	51.4
2020-03-21 22:10	49.0	3.9	18.72	47.6	5.5	18.48	51.3	5.7	46.47	51.5
2020-03-21 22:20	49.1	3.8	18.74	47.7	5.5	18.50	51.4	5.7	46.53	51.6
2020-03-21 22:30	49.1	3.9	18.72	47.7	5.5	18.48	51.1	5.6	46.49	51.6
2020-03-21 22:40	49.0	3.8	18.76	47.7	5.5	18.52	51.3	5.6	46.61	51.6
2020-03-21 22:50	49.1	3.9	18.73	47.7	5.5	18.49	51.2	5.6	46.50	51.6
2020-03-21 23:00	49.0	3.9	18.70	47.7	5.5	18.47	51.2	5.7	46.44	51.5
2020-03-21 23:10	49.1	3.8	18.70	47.7	5.5	18.47	51.1	5.7	46.46	51.5
2020-03-21 23:20	49.0	3.9	18.73	47.7	5.5	18.49	51.4	5.6	46.53	51.6
2020-03-21 23:30	49.1	3.9	18.75	47.7	5.5	18.52	50.9	5.7	46.60	51.6
2020-03-21 23:40	49.1	3.8	18.77	47.8	5.5	18.51	51.1	5.7	46.58	51.6
2020-03-21 23:50	49.1	3.8	18.76	47.8	5.5	18.52	51.2	5.7	46.58	51.6
2020-03-22 00:00	49.1	3.9	18.70	47.7	5.5	18.47	51.2	5.6	46.45	51.5
2020-03-22 00:10	49.0	3.9	18.73	47.7	5.5	18.49	51.1	5.7	46.53	51.5
2020-03-22 00:20	49.1	3.9	18.72	47.7	5.5	18.49	51.2	5.6	46.51	51.5

Date/Time	GW5o °F	GW6i F GPM	GW6i T °F	GW6o °F	GW7i F GPM	GW7i T °F	GW7o °F	GW8i F GPM	GW8i T °F	GW8o °F
2020-03-22 00:30	49.1	3.9	18.72	47.6	5.5	18.49	51.3	5.7	46.52	51.6
2020-03-22 00:40	49.0	3.9	18.68	47.6	5.5	18.45	51.2	5.6	46.40	51.5
2020-03-22 00:50	49.0	3.9	18.68	47.6	5.5	18.43	51.2	5.6	46.35	51.4
2020-03-22 01:00	48.9	3.9	18.66	47.5	5.5	18.42	51.1	5.6	46.31	51.4
2020-03-22 01:10	48.9	3.9	18.67	47.6	5.5	18.43	51.0	5.7	46.37	51.4
2020-03-22 01:20	48.9	3.9	18.66	47.6	5.5	18.41	51.1	5.6	46.33	51.4
2020-03-22 01:30	48.9	3.9	18.64	47.5	5.5	18.39	51.1	5.6	46.27	51.4
2020-03-22 01:40	48.9	3.9	18.57	47.3	5.5	18.33	51.0	5.6	46.12	51.4
2020-03-22 01:50	48.7	3.9	18.63	47.4	5.5	18.39	50.9	5.6	46.24	51.3
2020-03-22 02:00	48.8	3.9	18.57	47.4	5.5	18.33	51.1	5.6	46.10	51.3
2020-03-22 02:10	48.7	3.9	18.52	47.3	5.5	18.30	50.8	5.6	46.01	51.2
2020-03-22 02:20	48.7	3.9	18.52	47.2	5.5	18.28	50.9	5.6	45.99	51.1
2020-03-22 02:30	48.7	3.9	18.62	47.4	5.5	18.38	51.0	5.6	46.23	51.2
2020-03-22 02:40	48.8	3.9	18.68	47.5	5.5	18.45	51.0	5.7	46.39	51.3
2020-03-22 02:50	48.9	3.9	18.65	47.5	5.5	18.41	51.0	5.7	46.32	51.4
2020-03-22 03:00	48.9	3.9	18.64	47.5	5.5	18.41	50.8	5.6	46.30	51.3
2020-03-22 03:10	48.9	3.9	18.66	47.6	5.5	18.41	50.8	5.7	46.31	51.3
2020-03-22 03:20	48.9	3.9	18.67	47.5	5.5	18.42	51.1	5.6	46.32	51.3
2020-03-22 03:30	48.9	3.9	18.64	47.5	5.5	18.40	50.9	5.6	46.26	51.3
2020-03-22 03:40	48.9	3.9	18.64	47.5	5.5	18.41	51.0	5.6	46.24	51.3
2020-03-22 03:50	48.9	3.9	18.60	47.5	5.5	18.37	50.9	5.6	46.13	51.3
2020-03-22 04:00	48.8	3.9	18.54	47.3	5.5	18.31	50.9	5.6	46.02	51.2
2020-03-22 04:10	48.7	3.9	18.60	47.4	5.5	18.36	51.1	5.6	46.16	51.2
2020-03-22 04:20	48.8	3.9	18.68	47.5	5.5	18.44	50.9	5.7	46.33	51.3
2020-03-22 04:30	49.0	3.9	18.70	47.6	5.5	18.48	51.1	5.7	46.42	51.4
2020-03-22 04:40	49.0	3.9	18.71	47.7	5.5	18.48	51.0	5.7	46.45	51.4
2020-03-22 04:50	49.1	3.9	18.68	47.7	5.5	18.45	51.1	5.6	46.35	51.4
2020-03-22 05:00	49.0	3.9	18.68	47.5	5.5	18.44	51.1	5.6	46.33	51.4
2020-03-22 05:10	49.0	3.9	18.68	47.6	5.5	18.45	50.9	5.6	46.33	51.4
2020-03-22 05:20	49.0	3.9	18.70	47.7	5.5	18.47	51.0	5.7	46.42	51.4
2020-03-22 05:30	49.0	3.9	18.72	47.7	5.5	18.49	51.1	5.6	46.51	51.4
2020-03-22 05:40	49.1	3.9	18.73	47.7	5.5	18.49	51.2	5.7	46.51	51.5
2020-03-22 05:50	49.0	3.9	18.68	47.7	5.5	18.44	51.1	5.7	46.33	51.4
2020-03-22 06:00	49.0	3.9	18.68	47.6	5.5	18.44	51.0	5.6	46.33	51.4
2020-03-22 06:10	49.0	3.9	18.68	47.6	5.5	18.45	51.0	5.7	46.38	51.3
2020-03-22 06:20	49.0	3.9	18.75	47.7	5.5	18.51	51.1	5.7	46.56	51.4
2020-03-22 06:30	49.1	3.9	18.75	47.8	5.5	18.50	51.2	5.6	46.52	51.4
2020-03-22 06:40	49.1	3.9	18.72	47.7	5.5	18.49	51.0	5.7	46.47	51.4
2020-03-22 06:50	49.1	3.9	18.73	47.7	5.5	18.49	51.0	5.7	46.51	51.3
2020-03-22 07:00	49.1	3.9	18.77	47.8	5.5	18.53	51.1	5.7	46.59	51.5
2020-03-22 07:10	49.1	3.9	18.72	47.8	5.5	18.49	51.2	5.6	46.44	51.5
2020-03-22 07:20	49.1	3.9	18.72	47.7	5.5	18.49	51.1	5.7	46.43	51.4
2020-03-22 07:30	49.1	3.8	18.75	47.7	5.5	18.51	51.0	5.7	46.54	51.4
2020-03-22 07:40	49.1	3.8	18.75	47.8	5.5	18.51	51.0	5.7	46.60	51.4
2020-03-22 07:50	49.0	3.9	18.71	47.6	5.5	18.47	51.0	5.7	46.52	51.4
2020-03-22 08:00	48.9	3.9	18.73	47.6	5.5	18.49	51.2	5.7	46.55	51.4
2020-03-22 08:10	49.0	3.8	18.77	47.8	5.5	18.52	51.2	5.7	46.67	51.5
2020-03-22 08:20	49.1	3.9	18.76	47.8	5.5	18.51	51.1	5.6	46.61	51.5

Date/Time	GW5o °F	GW6i F GPM	GW6i T °F	GW6o °F	GW7i F GPM	GW7i T °F	GW7o °F	GW8i F GPM	GW8i T °F	GW8o °F
2020-03-22 08:30	49.0	3.8	18.70	47.7	5.5	18.46	51.0	5.6	46.48	51.4
2020-03-22 08:40	48.9	3.8	18.68	47.6	5.5	18.42	50.9	5.7	46.44	51.4
2020-03-22 08:50	48.8	3.8	18.71	47.6	5.5	18.45	51.0	5.7	46.51	51.3
2020-03-22 09:00	48.8	3.9	18.55	47.4	5.5	18.30	50.9	5.6	46.08	51.3
2020-03-22 09:10	48.6	3.9	18.56	47.3	5.5	18.32	50.9	5.6	46.12	51.1
2020-03-22 09:20	48.6	3.9	18.61	47.4	5.5	18.37	51.0	5.7	46.26	51.2
2020-03-22 09:30	48.8	3.8	18.64	47.5	5.5	18.40	50.9	5.6	46.31	51.2
2020-03-22 09:40	48.8	3.9	18.67	47.6	5.5	18.43	50.9	5.7	46.34	51.3
2020-03-22 09:50	48.9	3.8	18.68	47.6	5.5	18.43	51.0	5.6	46.33	51.3
2020-03-22 10:00	48.9	3.8	18.68	47.6	5.5	18.45	50.9	5.6	46.34	51.3
2020-03-22 10:10	49.0	3.9	18.72	47.7	5.5	18.48	50.8	5.6	46.44	51.3
2020-03-22 10:20	49.1	3.8	18.71	47.7	5.5	18.48	51.2	5.7	46.41	51.4
2020-03-22 10:30	49.0	3.9	18.64	47.6	5.5	18.40	50.9	5.6	46.24	51.3
2020-03-22 10:40	48.9	3.9	18.61	47.4	5.5	18.37	50.9	5.6	46.20	51.3
2020-03-22 10:50	48.8	3.9	18.60	47.4	5.5	18.37	50.9	5.6	46.13	51.3
2020-03-22 11:00	48.8	3.9	18.62	47.4	5.5	18.37	51.0	5.6	46.20	51.2
2020-03-22 11:10	48.9	3.9	18.68	47.5	5.5	18.41	50.8	5.6	46.33	51.2
2020-03-22 11:20	49.0	3.8	18.68	47.6	5.5	18.43	50.9	5.6	46.33	51.3
2020-03-22 11:30	49.1	3.9	18.67	47.6	5.5	18.43	51.0	5.6	46.28	51.3
2020-03-22 11:40	48.9	3.9	18.58	47.4	5.5	18.34	50.8	5.6	46.08	51.2
2020-03-22 11:50	48.7	3.9	18.55	47.3	5.5	18.30	50.6	5.6	46.05	51.1
2020-03-22 12:00	48.7	3.9	18.62	47.4	5.5	18.37	50.7	5.6	46.23	51.1
2020-03-22 12:10	48.7	3.9	18.58	47.3	5.5	18.33	50.6	5.6	46.13	51.1
2020-03-22 12:20	48.6	3.9	18.63	47.4	5.5	18.39	50.8	5.7	46.27	51.1
2020-03-22 12:30	48.8	3.9	18.71	47.6	5.5	18.48	50.8	5.7	46.48	51.2
2020-03-22 12:40	49.0	3.9	18.69	47.6	5.5	18.46	50.8	5.7	46.37	51.3
2020-03-22 12:50	48.9	3.9	18.77	47.7	5.5	18.53	50.9	5.7	46.58	51.3
2020-03-22 13:00	49.2	3.9	18.79	47.8	5.5	18.57	51.0	5.7	46.62	51.4
2020-03-22 13:10	49.3	3.9	18.90	48.0	5.5	18.69	51.2	5.7	46.89	51.5
2020-03-22 13:20	49.4	3.9	18.83	48.0	5.5	18.61	51.1	5.7	46.68	51.5
2020-03-22 13:30	49.3	3.9	18.76	47.8	5.5	18.53	51.1	5.7	46.51	51.4
2020-03-22 13:40	49.2	3.9	18.75	47.8	5.5	18.53	50.9	5.7	46.49	51.4
2020-03-22 13:50	49.3	3.9	18.77	47.8	5.5	18.55	51.1	5.7	46.46	51.4
2020-03-22 14:00	49.3	3.9	18.78	47.8	5.5	18.57	51.0	5.7	46.48	51.3
2020-03-22 14:10	49.3	3.9	18.79	47.8	5.5	18.56	51.1	5.7	46.50	51.4
2020-03-22 14:20	49.3	3.9	18.80	47.8	5.5	18.58	51.2	5.7	46.53	51.4
2020-03-22 14:30	49.4	3.9	18.80	47.8	5.5	18.58	51.0	5.7	46.57	51.4
2020-03-22 14:40	49.4	3.9	18.80	47.9	5.5	18.60	51.1	5.7	46.59	51.4
2020-03-22 14:50	49.4	3.9	18.80	47.9	5.5	18.61	51.2	5.7	46.61	51.4
2020-03-22 15:00	49.4	3.9	18.81	48.0	5.5	18.61	51.2	5.7	46.62	51.4
2020-03-22 15:10	49.4	3.9	18.80	47.9	5.5	18.59	51.1	5.7	46.54	51.4
2020-03-22 15:20	49.4	3.9	18.83	48.0	5.5	18.61	50.9	5.7	46.63	51.4
2020-03-22 15:30	49.5	3.9	18.83	48.0	5.5	18.63	51.1	5.7	46.67	51.4
2020-03-22 15:40	49.5	3.9	18.88	48.1	5.5	18.67	51.2	5.7	46.74	51.5
2020-03-22 15:50	49.6	3.9	18.82	48.0	5.5	18.61	51.3	5.7	46.61	51.5
2020-03-22 16:00	49.5	3.9	18.83	48.0	5.5	18.62	51.0	5.7	46.64	51.5
2020-03-22 16:10	49.5	3.9	18.82	47.9	5.5	18.62	51.0	5.7	46.61	51.5
2020-03-22 16:20	49.5	3.9	18.89	48.1	5.5	18.69	51.2	5.7	46.73	51.5

Date/Time	GW5o °F	GW6i F GPM	GW6i T °F	GW6o °F	GW7i F GPM	GW7i T °F	GW7o °F	GW8i F GPM	GW8i T °F	GW8o °F
2020-03-22 16:30	49.6	3.9	18.92	48.1	5.5	18.72	51.2	5.7	46.81	51.6
2020-03-22 16:40	49.7	3.9	18.93	48.2	5.5	18.75	51.3	5.7	46.88	51.6
2020-03-22 16:50	49.7	3.9	18.89	48.2	5.5	18.69	51.5	5.7	46.76	51.6
2020-03-22 17:00	49.6	3.9	18.81	48.0	5.5	18.62	51.4	5.7	46.55	51.5
2020-03-22 17:10	49.5	3.9	18.81	47.9	5.5	18.61	51.3	5.7	46.55	51.4
2020-03-22 17:20	49.4	3.9	18.80	47.9	5.5	18.60	51.3	5.7	46.52	51.4
2020-03-22 17:30	49.4	3.9	18.80	47.9	5.5	18.61	51.1	5.6	46.53	51.4
2020-03-22 17:40	49.5	3.9	18.82	47.9	5.5	18.62	51.3	5.7	46.59	51.4
2020-03-22 17:50	49.5	3.9	18.81	48.0	5.5	18.61	51.2	5.7	46.57	51.4
2020-03-22 18:00	49.5	3.9	18.80	47.9	5.5	18.61	51.1	5.6	46.55	51.4
2020-03-22 18:10	49.4	3.9	18.80	47.9	5.5	18.61	51.1	5.7	46.57	51.4
2020-03-22 18:20	49.4	3.9	18.81	47.9	5.5	18.61	51.0	5.7	46.63	51.4
2020-03-22 18:30	49.5	3.9	18.80	47.9	5.5	18.61	51.1	5.7	46.60	51.4
2020-03-22 18:40	49.4	3.9	18.80	47.8	5.5	18.57	50.9	5.7	46.52	51.4
2020-03-22 18:50	49.4	3.9	18.78	47.8	5.5	18.56	51.1	5.7	46.49	51.4
2020-03-22 19:00	49.3	3.9	18.76	47.7	5.5	18.53	50.9	5.7	46.43	51.3
2020-03-22 19:10	49.3	3.9	18.74	47.7	5.5	18.53	51.1	5.7	46.42	51.4
2020-03-22 19:20	49.3	3.9	18.72	47.7	5.5	18.50	51.0	5.7	46.36	51.3
2020-03-22 19:30	49.2	3.9	18.68	47.6	5.5	18.49	51.1	5.7	46.33	51.3
2020-03-22 19:40	49.2	3.8	18.68	47.6	5.5	18.46	50.9	5.6	46.28	51.2
2020-03-22 19:50	49.1	3.8	18.68	47.5	5.5	18.45	50.9	5.6	46.25	51.2
2020-03-22 20:00	49.1	3.8	18.68	47.5	5.5	18.45	50.7	5.7	46.23	51.2
2020-03-22 20:10	49.1	3.9	18.64	47.5	5.5	18.41	50.9	5.6	46.13	51.2
2020-03-22 20:20	49.0	3.9	18.64	47.4	5.5	18.41	50.8	5.6	46.16	51.2
2020-03-22 20:30	49.0	3.8	18.64	47.5	5.5	18.42	50.7	5.6	46.23	51.1
2020-03-22 20:40	49.1	3.8	18.62	47.5	5.5	18.41	50.7	5.6	46.13	51.2
2020-03-22 20:50	49.0	3.8	18.60	47.4	5.5	18.39	50.8	5.6	46.11	51.1
2020-03-22 21:00	49.0	3.9	18.60	47.4	5.5	18.37	50.8	5.7	46.05	51.1
2020-03-22 21:10	49.0	3.9	18.60	47.4	5.5	18.38	51.0	5.7	46.07	51.1
2020-03-22 21:20	49.0	3.8	18.60	47.4	5.5	18.37	50.9	5.7	46.04	51.1
2020-03-22 21:30	49.0	3.8	18.60	47.4	5.5	18.39	50.8	5.7	46.07	51.1
2020-03-22 21:40	49.0	3.9	18.60	47.4	5.5	18.37	50.9	5.7	46.03	51.1
2020-03-22 21:50	49.0	3.9	18.60	47.4	5.5	18.37	50.8	5.7	46.02	51.1
2020-03-22 22:00	49.0	3.9	18.60	47.3	5.5	18.37	50.6	5.7	46.02	51.1
2020-03-22 22:10	48.9	3.9	18.58	47.3	5.5	18.37	50.6	5.7	46.02	51.0
2020-03-22 22:20	48.9	3.9	18.56	47.2	5.5	18.37	50.6	5.7	46.02	51.0
2020-03-22 22:30	48.9	3.9	18.62	47.3	5.5	18.41	50.8	5.7	46.16	51.1
2020-03-22 22:40	49.0	3.9	18.73	47.5	5.5	18.52	50.9	5.7	46.40	51.2
2020-03-22 22:50	49.2	3.8	18.76	47.6	5.5	18.53	50.9	5.7	46.42	51.3
2020-03-22 23:00	49.3	3.8	18.76	47.7	5.5	18.53	50.9	5.7	46.43	51.3
2020-03-22 23:10	49.3	3.9	18.76	47.7	5.5	18.53	50.9	5.7	46.43	51.3
2020-03-22 23:20	49.3	3.9	18.76	47.7	5.5	18.53	50.8	5.7	46.42	51.3
2020-03-22 23:30	49.3	3.8	18.76	47.7	5.5	18.53	51.0	5.7	46.43	51.3
2020-03-22 23:40	49.3	3.8	18.76	47.7	5.5	18.53	50.9	5.7	46.42	51.3
2020-03-22 23:50	49.3	3.8	18.75	47.7	5.5	18.53	51.0	5.7	46.42	51.3
2020-03-23 00:00	49.3	3.8	18.75	47.6	5.5	18.53	50.9	5.7	46.46	51.3
2020-03-23 00:10	49.3	3.8	18.77	47.7	5.5	18.54	50.8	5.7	46.52	51.3
2020-03-23 00:20	49.3	3.8	18.74	47.7	5.5	18.53	50.8	5.7	46.42	51.3

Date/Time	GW5o °F	GW6i F GPM	GW6i T °F	GW6o °F	GW7i F GPM	GW7i T °F	GW7o °F	GW8i F GPM	GW8i T °F	GW8o °F
2020-03-23 00:30	49.3	3.8	18.75	47.7	5.5	18.53	51.0	5.7	46.44	51.3
2020-03-23 00:40	49.3	3.8	18.78	47.7	5.5	18.55	51.0	5.7	46.49	51.3
2020-03-23 00:50	49.3	3.8	18.80	47.8	5.5	18.57	50.9	5.6	46.53	51.3
2020-03-23 01:00	49.3	3.9	18.80	47.8	5.5	18.55	50.9	5.6	46.52	51.3
2020-03-23 01:10	49.3	3.9	18.77	47.8	5.5	18.53	51.0	5.6	46.51	51.3
2020-03-23 01:20	49.3	3.8	18.77	47.8	5.5	18.54	51.0	5.6	46.52	51.3
2020-03-23 01:30	49.3	3.9	18.79	47.8	5.5	18.56	50.8	5.6	46.52	51.3
2020-03-23 01:40	49.3	3.9	18.79	47.7	5.5	18.55	50.8	5.6	46.52	51.3
2020-03-23 01:50	49.4	3.8	18.76	47.7	5.5	18.52	50.9	5.6	46.44	51.3
2020-03-23 02:00	49.3	3.8	18.71	47.6	5.5	18.48	50.8	5.6	46.35	51.3
2020-03-23 02:10	49.2	3.9	18.68	47.5	5.5	18.45	50.9	5.6	46.32	51.2
2020-03-23 02:20	49.2	3.8	18.68	47.6	5.5	18.45	50.8	5.6	46.27	51.2
2020-03-23 02:30	49.1	3.8	18.68	47.5	5.5	18.46	50.7	5.6	46.30	51.2
2020-03-23 02:40	49.1	3.8	18.68	47.5	5.5	18.48	50.8	5.6	46.33	51.2
2020-03-23 02:50	49.1	3.8	18.68	47.5	5.5	18.46	50.9	5.6	46.33	51.2
2020-03-23 03:00	49.1	3.8	18.68	47.5	5.5	18.44	50.9	5.6	46.31	51.2
2020-03-23 03:10	49.1	3.8	18.59	47.4	5.5	18.36	50.8	5.6	46.07	51.2
2020-03-23 03:20	49.0	3.8	18.62	47.3	5.5	18.39	50.7	5.6	46.17	51.1
2020-03-23 03:30	49.0	3.8	18.72	47.6	5.5	18.48	50.8	5.6	46.40	51.1
2020-03-23 03:40	49.2	3.8	18.74	47.7	5.5	18.50	50.8	5.6	46.43	51.2
2020-03-23 03:50	49.2	3.8	18.76	47.7	5.5	18.53	50.9	5.6	46.47	51.2
2020-03-23 04:00	49.3	3.8	18.74	47.6	5.5	18.51	50.9	5.6	46.40	51.2
2020-03-23 04:10	49.2	3.9	18.70	47.5	5.5	18.48	50.9	5.6	46.33	51.2
2020-03-23 04:20	49.2	3.8	18.68	47.5	5.5	18.45	50.9	5.6	46.33	51.1
2020-03-23 04:30	49.1	3.9	18.68	47.5	5.5	18.46	50.9	5.6	46.33	51.1
2020-03-23 04:40	49.1	3.8	18.68	47.5	5.5	18.45	50.8	5.6	46.33	51.2
2020-03-23 04:50	49.1	3.8	18.68	47.5	5.5	18.46	50.7	5.6	46.33	51.2
2020-03-23 05:00	49.1	3.9	18.68	47.5	5.5	18.45	50.6	5.6	46.27	51.2
2020-03-23 05:10	49.1	3.8	18.68	47.4	5.5	18.45	50.7	5.6	46.23	51.2
2020-03-23 05:20	49.1	3.8	18.68	47.5	5.5	18.43	50.8	5.6	46.23	51.2
2020-03-23 05:30	49.1	3.9	18.64	47.5	5.5	18.41	50.7	5.6	46.16	51.1
2020-03-23 05:40	49.1	3.9	18.63	47.4	5.5	18.41	50.7	5.6	46.13	51.1
2020-03-23 05:50	49.0	3.8	18.60	47.4	5.5	18.37	50.7	5.6	46.07	51.1
2020-03-23 06:00	49.0	3.9	18.63	47.4	5.5	18.40	50.6	5.6	46.13	51.1
2020-03-23 06:10	49.0	3.9	18.64	47.4	5.5	18.41	50.5	5.6	46.13	51.1
2020-03-23 06:20	49.0	3.9	18.64	47.4	5.5	18.41	50.9	5.6	46.13	51.1
2020-03-23 06:30	49.0	3.9	18.65	47.4	5.5	18.41	50.7	5.6	46.23	51.1
2020-03-23 06:40	49.0	3.8	18.63	47.4	5.5	18.41	50.8	5.6	46.16	51.1
2020-03-23 06:50	49.0	3.9	18.60	47.4	5.5	18.37	50.6	5.6	46.08	51.0
2020-03-23 07:00	49.0	3.9	18.60	47.3	5.5	18.38	50.5	5.6	46.10	51.0
2020-03-23 07:10	49.1	3.8	18.76	47.5	5.5	18.54	50.7	5.6	46.48	51.1
2020-03-23 07:20	49.3	3.8	18.76	47.7	5.5	18.53	50.7	5.6	46.46	51.2
2020-03-23 07:30	49.3	3.8	18.76	47.7	5.5	18.53	50.7	5.6	46.45	51.3
2020-03-23 07:40	49.3	3.8	18.76	47.7	5.5	18.53	50.9	5.6	46.46	51.3
2020-03-23 07:50	49.3	3.8	18.80	47.8	5.5	18.58	50.9	5.6	46.56	51.3
2020-03-23 08:00	49.4	3.9	18.80	47.8	5.5	18.59	51.0	5.6	46.60	51.3
2020-03-23 08:10	49.4	3.9	18.82	47.8	5.5	18.61	50.9	5.6	46.66	51.3
2020-03-23 08:20	49.4	3.8	18.84	47.8	5.5	18.61	51.0	5.7	46.70	51.4

Date/Time	GW5o °F	GW6i F GPM	GW6i T °F	GW6o °F	GW7i F GPM	GW7i T °F	GW7o °F	GW8i F GPM	GW8i T °F	GW8o °F
2020-03-23 08:30	49.5	3.9	18.89	48.0	5.5	18.67	51.1	5.8	46.80	51.4
2020-03-23 08:40	49.6	3.9	18.91	48.0	5.5	18.69	51.0	5.9	46.83	51.4
2020-03-23 08:50	49.5	3.9	18.88	48.0	5.5	18.68	51.0	5.9	46.79	51.4
2020-03-23 09:00	49.6	3.9	18.86	47.9	5.5	18.66	51.1	5.9	46.73	51.4
2020-03-23 09:10	49.6	3.9	18.88	47.9	5.5	18.67	51.0	5.9	46.73	51.4
2020-03-23 09:20	49.6	3.9	18.90	48.0	5.5	18.70	51.2	5.9	46.77	51.3
2020-03-23 09:30	49.7	3.9	18.92	48.1	5.5	18.73	51.0	5.9	46.83	51.4
2020-03-23 09:40	49.7	3.9	18.93	48.1	5.5	18.76	51.1	5.9	46.88	51.4
2020-03-23 09:50	49.7	3.9	18.96	48.2	5.5	18.78	51.3	5.9	46.95	51.4
2020-03-23 10:00	49.7	3.9	18.85	48.0	5.5	18.67	51.0	5.9	46.62	51.4
2020-03-23 10:10	49.6	3.9	18.84	47.9	5.5	18.66	51.0	5.8	46.59	51.3
2020-03-23 10:20	49.6	3.9	18.85	47.9	5.5	18.66	51.0	5.9	46.60	51.3
2020-03-23 10:30	49.6	3.9	18.87	47.9	5.5	18.68	51.0	5.9	46.65	51.3
2020-03-23 10:40	49.7	3.9	18.89	48.0	5.5	18.71	51.2	5.9	46.70	51.3
2020-03-23 10:50	49.8	3.9	18.91	48.0	5.5	18.74	51.1	5.9	46.73	51.3
2020-03-23 11:00	49.8	3.9	18.96	48.2	5.5	18.80	51.1	5.9	46.90	51.4
2020-03-23 11:10	49.9	3.9	18.94	48.2	5.5	18.78	51.1	5.9	46.82	51.4
2020-03-23 11:20	49.8	3.9	18.94	48.2	5.5	18.77	51.2	5.9	46.84	51.4
2020-03-23 11:30	49.9	3.9	18.96	48.2	5.5	18.79	51.2	5.9	46.91	51.3
2020-03-23 11:40	49.8	3.9	18.95	48.2	5.5	18.79	51.1	5.9	46.87	51.4
2020-03-23 11:50	49.9	3.9	18.93	48.2	5.5	18.76	51.2	5.9	46.78	51.4
2020-03-23 12:00	49.8	3.9	19.00	48.3	5.5	18.83	51.2	5.9	46.98	51.4
2020-03-23 12:10	50.0	3.9	18.98	48.3	5.5	18.82	51.1	5.9	46.93	51.5
2020-03-23 12:20	49.9	3.9	19.00	48.3	5.5	18.83	51.4	5.9	46.97	51.4
2020-03-23 12:30	49.9	3.9	18.89	48.0	5.5	18.71	51.2	5.9	46.67	51.4
2020-03-23 12:40	49.7	3.9	18.86	47.9	5.5	18.67	51.2	5.9	46.62	51.3
2020-03-23 12:50	49.7	3.9	18.85	47.9	5.5	18.67	51.0	5.9	46.59	51.3
2020-03-23 13:00	49.7	3.8	18.88	47.9	5.5	18.70	51.0	5.9	46.65	51.3
2020-03-23 13:10	49.7	3.9	18.93	48.1	5.5	18.77	51.0	5.9	46.80	51.4
2020-03-23 13:20	49.8	3.9	18.93	48.1	5.5	18.77	51.3	5.9	46.78	51.4
2020-03-23 13:30	49.9	3.9	18.96	48.2	5.5	18.80	51.2	5.9	46.84	51.4
2020-03-23 13:40	49.9	3.9	19.01	48.3	5.5	18.84	51.1	5.9	46.96	51.5
2020-03-23 13:50	50.0	3.8	19.02	48.3	5.5	18.86	51.2	5.9	46.98	51.5
2020-03-23 14:00	50.0	3.9	18.96	48.3	5.5	18.80	51.2	5.9	46.84	51.5
2020-03-23 14:10	49.9	3.9	18.87	48.0	5.5	18.69	51.1	5.9	46.62	51.4
2020-03-23 14:20	49.8	3.9	18.86	48.0	5.5	18.67	51.3	5.8	46.58	51.3
2020-03-23 14:30	49.7	3.9	18.87	47.9	5.5	18.70	51.0	5.8	46.60	51.3
2020-03-23 14:40	49.8	3.9	18.94	48.2	5.5	18.79	51.1	5.8	46.78	51.3
2020-03-23 14:50	50.0	3.9	18.98	48.3	5.5	18.83	51.2	5.9	46.88	51.4
2020-03-23 15:00	50.0	3.9	18.96	48.3	5.5	18.81	51.3	5.9	46.83	51.4
2020-03-23 15:10	49.9	3.9	18.97	48.2	5.5	18.82	51.1	5.9	46.85	51.4
2020-03-23 15:20	49.9	3.9	19.02	48.4	5.5	18.87	51.1	5.9	46.95	51.4
2020-03-23 15:30	50.0	3.8	19.03	48.4	5.5	18.88	51.3	5.9	46.99	51.5
2020-03-23 15:40	50.0	3.9	19.01	48.4	5.5	18.86	51.3	5.9	46.98	51.5
2020-03-23 15:50	50.1	3.9	19.02	48.4	5.5	18.87	51.3	5.9	47.01	51.5
2020-03-23 16:00	50.1	3.9	19.04	48.5	5.5	18.89	51.2	5.9	47.02	51.5
2020-03-23 16:10	50.1	3.9	19.00	48.5	5.5	18.86	51.3	5.9	46.94	51.5
2020-03-23 16:20	50.1	3.8	19.04	48.4	5.5	18.89	51.1	5.9	47.01	51.5

Date/Time	GW5o °F	GW6i F GPM	GW6i T °F	GW6o °F	GW7i F GPM	GW7i T °F	GW7o °F	GW8i F GPM	GW8i T °F	GW8o °F
2020-03-23 16:30	50.0	3.9	18.90	48.4	5.5	18.75	51.4	5.8	46.69	51.4
2020-03-23 16:40	49.8	3.9	18.88	48.1	5.5	18.71	51.1	5.8	46.65	51.3
2020-03-23 16:50	49.8	3.9	18.87	48.1	5.5	18.70	51.0	5.8	46.61	51.3
2020-03-23 17:00	49.8	3.9	18.88	48.1	5.5	18.71	51.0	5.8	46.65	51.3
2020-03-23 17:10	49.8	3.9	18.88	48.2	5.5	18.70	51.1	5.9	46.65	51.3
2020-03-23 17:20	49.8	3.9	18.86	48.1	5.5	18.68	51.0	5.9	46.61	51.3
2020-03-23 17:30	49.7	3.9	18.84	48.1	5.5	18.66	51.0	5.8	46.56	51.2
2020-03-23 17:40	49.7	3.9	18.83	48.1	5.5	18.65	51.0	5.9	46.52	51.2
2020-03-23 17:50	49.7	3.9	18.85	48.1	5.5	18.66	51.0	5.9	46.58	51.2
2020-03-23 18:00	49.6	3.9	18.81	48.1	5.5	18.63	51.1	5.9	46.52	51.2
2020-03-23 18:10	49.6	3.9	18.86	48.1	5.5	18.66	51.0	5.9	46.62	51.2
2020-03-23 18:20	49.6	3.9	18.88	48.1	5.5	18.68	51.0	5.9	46.69	51.3
2020-03-23 18:30	49.6	3.9	18.87	48.1	5.5	18.67	51.0	5.9	46.68	51.3
2020-03-23 18:40	49.7	3.9	18.84	48.1	5.5	18.65	51.0	5.9	46.63	51.3
2020-03-23 18:50	49.6	3.9	18.83	48.1	5.5	18.63	50.9	5.8	46.61	51.3
2020-03-23 19:00	49.6	3.9	18.80	48.0	5.5	18.58	50.9	5.8	46.51	51.2
2020-03-23 19:10	49.5	3.9	18.76	47.9	5.5	18.54	50.8	5.8	46.37	51.1
2020-03-23 19:20	49.4	3.9	18.72	47.8	5.5	18.51	50.7	5.8	46.33	51.1
2020-03-23 19:30	49.3	3.9	18.72	47.8	5.5	18.50	50.8	5.8	46.33	51.1
2020-03-23 19:40	49.3	3.9	18.69	47.8	5.5	18.49	50.8	5.8	46.31	51.1
2020-03-23 19:50	49.3	3.9	18.68	47.7	5.5	18.48	50.8	5.8	46.23	51.0
2020-03-23 20:00	49.2	3.9	18.68	47.7	5.5	18.45	50.8	5.8	46.22	51.0
2020-03-23 20:10	49.1	3.9	18.68	47.7	5.5	18.45	50.8	5.8	46.16	51.0
2020-03-23 20:20	49.1	3.9	18.65	47.6	5.5	18.45	50.6	5.8	46.13	51.0
2020-03-23 20:30	49.1	3.9	18.65	47.6	5.5	18.45	50.6	5.8	46.13	50.9
2020-03-23 20:40	49.1	3.9	18.68	47.6	5.5	18.45	50.4	5.8	46.22	51.0
2020-03-23 20:50	49.1	3.9	18.66	47.6	5.5	18.44	50.6	5.8	46.15	51.0
2020-03-23 21:00	49.1	3.9	18.64	47.5	5.5	18.41	50.8	5.8	46.12	50.9
2020-03-23 21:10	49.1	3.9	18.61	47.5	5.5	18.41	50.6	5.8	46.04	50.9
2020-03-23 21:20	49.0	3.9	18.68	47.5	5.5	18.45	50.6	5.8	46.22	50.9
2020-03-23 21:30	49.2	3.9	18.76	47.7	5.5	18.54	50.7	5.8	46.41	51.0
2020-03-23 21:40	49.3	3.9	18.80	47.9	5.5	18.57	50.8	5.9	46.52	51.1
2020-03-23 21:50	49.3	3.9	18.79	47.9	5.5	18.57	50.8	5.8	46.47	51.1
2020-03-23 22:00	49.4	3.9	18.77	47.9	5.5	18.54	50.6	5.8	46.42	51.1
2020-03-23 22:10	49.3	3.9	18.76	47.8	5.5	18.54	50.7	5.8	46.39	51.1
2020-03-23 22:20	49.4	3.9	18.76	47.9	5.5	18.54	50.9	5.8	46.42	51.1
2020-03-23 22:30	49.4	3.9	18.76	47.9	5.5	18.55	50.7	5.8	46.43	51.1
2020-03-23 22:40	49.4	3.9	18.75	47.9	5.5	18.53	50.7	5.8	46.36	51.1
2020-03-23 22:50	49.3	3.9	18.73	47.8	5.5	18.53	50.7	5.8	46.34	51.0
2020-03-23 23:00	49.3	3.9	18.72	47.7	5.5	18.50	50.5	5.8	46.33	51.0
2020-03-23 23:10	49.3	3.9	18.72	47.7	5.5	18.49	50.6	5.8	46.33	51.0
2020-03-23 23:20	49.2	3.9	18.71	47.7	5.5	18.49	50.7	5.8	46.33	51.0
2020-03-23 23:30	49.3	3.9	18.70	47.7	5.5	18.49	50.6	5.8	46.33	51.0
2020-03-23 23:40	49.2	3.9	18.68	47.7	5.5	18.47	50.6	5.8	46.25	51.0
2020-03-23 23:50	49.2	3.9	18.68	47.7	5.5	18.48	50.7	5.8	46.30	50.9
2020-03-24 00:00	49.2	3.9	18.68	47.7	5.5	18.48	50.8	5.8	46.28	50.9
2020-03-24 00:10	49.1	3.9	18.68	47.6	5.5	18.46	50.8	5.8	46.23	50.9
2020-03-24 00:20	49.1	3.9	18.68	47.7	5.5	18.49	50.5	5.8	46.32	50.9

Date/Time	GW5o °F	GW6i F GPM	GW6i T °F	GW6o °F	GW7i F GPM	GW7i T °F	GW7o °F	GW8i F GPM	GW8i T °F	GW8o °F
2020-03-24 00:30	49.1	3.9	18.68	47.7	5.5	18.49	50.6	5.8	46.33	50.9
2020-03-24 00:40	49.2	3.9	18.68	47.7	5.5	18.49	50.7	5.8	46.32	50.9
2020-03-24 00:50	49.2	3.9	18.68	47.6	5.5	18.46	50.6	5.8	46.25	50.9
2020-03-24 01:00	49.1	3.9	18.68	47.7	5.5	18.46	50.8	5.8	46.24	50.9
2020-03-24 01:10	49.1	3.9	18.68	47.7	5.5	18.46	50.6	5.8	46.23	50.9
2020-03-24 01:20	49.2	3.9	18.68	47.7	5.5	18.47	50.5	5.8	46.24	50.9
2020-03-24 01:30	49.1	3.9	18.67	47.6	5.5	18.44	50.7	5.8	46.20	50.9
2020-03-24 01:40	49.1	3.9	18.64	47.5	5.5	18.41	50.6	5.8	46.12	50.9
2020-03-24 01:50	49.0	3.9	18.61	47.5	5.5	18.41	50.4	5.8	46.08	50.9
2020-03-24 02:00	49.1	3.9	18.62	47.5	5.5	18.40	50.5	5.8	46.07	50.9
2020-03-24 02:10	49.0	3.9	18.72	47.5	5.5	18.49	50.6	5.8	46.32	50.9
2020-03-24 02:20	49.2	3.9	18.76	47.7	5.5	18.54	50.8	5.8	46.43	51.0
2020-03-24 02:30	49.3	3.9	18.76	47.8	5.5	18.54	50.7	5.8	46.43	51.1
2020-03-24 02:40	49.3	3.9	18.78	47.8	5.5	18.55	50.8	5.8	46.46	51.1
2020-03-24 02:50	49.3	3.9	18.70	47.7	5.5	18.49	50.6	5.8	46.28	51.0
2020-03-24 03:00	49.2	3.9	18.68	47.6	5.5	18.46	50.6	5.8	46.25	50.9
2020-03-24 03:10	49.1	3.9	18.67	47.6	5.5	18.45	50.7	5.8	46.20	50.9
2020-03-24 03:20	49.1	3.9	18.68	47.6	5.5	18.47	50.6	5.8	46.30	50.9
2020-03-24 03:30	49.1	3.9	18.64	47.6	5.5	18.41	50.5	5.8	46.17	50.9
2020-03-24 03:40	49.0	3.9	18.63	47.5	5.5	18.41	50.6	5.8	46.13	50.8
2020-03-24 03:50	49.0	3.9	18.59	47.5	5.5	18.37	50.5	5.8	46.04	50.8
2020-03-24 04:00	48.9	3.9	18.57	47.4	5.5	18.36	50.6	5.8	46.05	50.8
2020-03-24 04:10	48.9	3.9	18.74	47.5	5.5	18.51	50.5	5.8	46.43	50.9
2020-03-24 04:20	49.2	3.9	18.73	47.8	5.5	18.50	50.6	5.8	46.43	51.0
2020-03-24 04:30	49.2	3.9	18.73	47.8	5.5	18.50	50.6	5.8	46.41	51.0
2020-03-24 04:40	49.1	3.9	18.73	47.8	5.5	18.50	50.6	5.8	46.43	51.0
2020-03-24 04:50	49.1	3.9	18.71	47.7	5.5	18.49	50.7	5.8	46.35	51.0
2020-03-24 05:00	49.1	3.9	18.70	47.7	5.5	18.47	50.7	5.8	46.36	51.0
2020-03-24 05:10	49.1	3.9	18.68	47.6	5.5	18.44	50.8	5.8	46.30	51.0
2020-03-24 05:20	49.1	3.9	18.69	47.6	5.5	18.48	50.6	5.8	46.33	50.9
2020-03-24 05:30	49.1	3.9	18.64	47.6	5.5	18.41	50.7	5.8	46.20	50.9
2020-03-24 05:40	49.0	3.9	18.64	47.5	5.5	18.41	50.4	5.8	46.21	50.9
2020-03-24 05:50	48.9	3.9	18.64	47.5	5.5	18.41	50.4	5.8	46.20	50.9
2020-03-24 06:00	48.9	3.9	18.62	47.5	5.5	18.39	50.7	5.8	46.17	50.8
2020-03-24 06:10	49.0	3.9	18.67	47.5	5.5	18.44	50.5	5.8	46.31	50.8
2020-03-24 06:20	49.0	3.9	18.63	47.5	5.5	18.41	50.6	5.8	46.19	50.8
2020-03-24 06:30	49.0	3.9	18.64	47.5	5.5	18.41	50.6	5.8	46.16	50.8
2020-03-24 06:40	49.0	3.9	18.66	47.5	5.5	18.42	50.4	5.8	46.24	50.9
2020-03-24 06:50	49.0	3.9	18.66	47.6	5.5	18.42	50.5	5.8	46.23	50.9
2020-03-24 07:00	49.0	3.9	18.67	47.6	5.5	18.44	50.6	5.8	46.28	50.9
2020-03-24 07:10	49.0	3.9	18.66	47.6	5.5	18.42	50.6	5.8	46.24	50.9
2020-03-24 07:20	49.1	3.9	18.68	47.6	5.5	18.45	50.7	5.8	46.33	50.9
2020-03-24 07:30	49.1	3.9	18.68	47.6	5.5	18.45	50.4	5.8	46.33	50.9
2020-03-24 07:40	49.1	3.9	18.68	47.6	5.5	18.45	50.5	5.8	46.33	50.9
2020-03-24 07:50	49.1	3.9	18.68	47.6	5.5	18.47	50.5	5.8	46.31	50.9
2020-03-24 08:00	49.1	3.9	18.69	47.6	5.5	18.48	50.3	5.8	46.30	50.9
2020-03-24 08:10	49.2	3.9	18.71	47.7	5.5	18.49	50.6	5.8	46.33	50.9
2020-03-24 08:20	49.2	3.9	18.68	47.7	5.5	18.48	50.8	5.8	46.30	50.9

Date/Time	GW5o °F	GW6i F GPM	GW6i T °F	GW6o °F	GW7i F GPM	GW7i T °F	GW7o °F	GW8i F GPM	GW8i T °F	GW8o °F
2020-03-24 08:30	49.1	3.9	18.64	47.6	5.5	18.43	50.6	5.8	46.16	50.9
2020-03-24 08:40	49.1	3.9	18.70	47.6	5.5	18.50	50.5	5.8	46.28	50.9
2020-03-24 08:50	49.3	3.9	18.79	47.8	5.5	18.58	50.6	5.8	46.48	51.0
2020-03-24 09:00	49.5	3.9	18.80	47.9	5.5	18.61	50.8	5.8	46.52	51.1
2020-03-24 09:10	49.5	3.9	18.80	48.0	5.5	18.61	50.7	5.8	46.55	51.1
2020-03-24 09:20	49.4	3.9	18.82	48.1	5.5	18.61	50.7	5.8	46.63	51.1
2020-03-24 09:30	49.5	3.9	18.83	48.0	5.5	18.63	50.8	5.8	46.68	51.1
2020-03-24 09:40	49.5	3.9	18.80	48.0	5.5	18.61	50.8	5.8	46.55	51.1
2020-03-24 09:50	49.5	3.9	18.85	48.0	5.5	18.65	50.9	5.9	46.68	51.1
2020-03-24 10:00	49.6	3.8	18.90	48.2	5.5	18.69	51.0	5.9	46.74	51.2
2020-03-24 10:10	49.6	3.8	18.92	48.2	5.5	18.72	51.0	5.9	46.83	51.3
2020-03-24 10:20	49.7	3.8	18.92	48.3	5.5	18.74	50.9	5.9	46.84	51.3
2020-03-24 10:30	49.8	3.9	18.95	48.3	5.5	18.77	50.9	5.9	46.91	51.3
2020-03-24 10:40	49.8	3.9	18.97	48.3	5.5	18.79	51.0	5.8	46.96	51.3
2020-03-24 10:50	49.7	3.9	18.82	48.0	5.5	18.63	51.0	5.8	46.59	51.2
2020-03-24 11:00	49.6	3.9	18.81	48.0	5.5	18.61	50.8	5.8	46.56	51.1
2020-03-24 11:10	49.6	3.9	18.80	47.9	5.5	18.61	51.0	5.8	46.52	51.1
2020-03-24 11:20	49.6	3.9	18.81	48.0	5.5	18.61	50.9	5.8	46.59	51.1
2020-03-24 11:30	49.6	3.9	18.83	48.1	5.5	18.62	50.9	5.8	46.63	51.1
2020-03-24 11:40	49.6	3.9	18.84	48.0	5.5	18.64	51.0	5.8	46.63	51.1
2020-03-24 11:50	49.6	3.9	18.84	48.1	5.5	18.65	50.8	5.9	46.65	51.1
2020-03-24 12:00	49.6	3.9	18.85	48.1	5.5	18.65	50.9	5.8	46.65	51.1
2020-03-24 12:10	49.6	3.9	18.88	48.1	5.5	18.67	51.0	5.8	46.73	51.2
2020-03-24 12:20	49.6	3.8	18.88	48.2	5.5	18.68	51.0	5.8	46.73	51.2
2020-03-24 12:30	49.7	3.9	18.91	48.2	5.5	18.73	50.9	5.9	46.80	51.2
2020-03-24 12:40	49.8	3.8	18.96	48.3	5.5	18.77	50.9	5.9	46.92	51.3
2020-03-24 12:50	49.7	3.8	18.93	48.3	5.5	18.75	51.1	5.9	46.93	51.3
2020-03-24 13:00	49.7	3.8	18.91	48.2	5.5	18.68	51.1	5.9	46.84	51.3
2020-03-24 13:10	49.6	3.8	18.88	48.2	5.5	18.66	50.8	5.9	46.82	51.2
2020-03-24 13:20	49.6	3.8	18.90	48.2	5.5	18.69	51.0	5.9	46.83	51.3
2020-03-24 13:30	49.6	3.8	18.92	48.2	5.5	18.71	51.0	5.9	46.90	51.3
2020-03-24 13:40	49.6	3.8	18.94	48.3	5.5	18.75	51.2	5.9	46.91	51.3
2020-03-24 13:50	49.6	3.8	18.82	48.2	5.5	18.61	51.2	5.9	46.61	51.2
2020-03-24 14:00	49.5	3.9	18.80	48.0	5.5	18.59	50.8	5.8	46.54	51.1
2020-03-24 14:10	49.4	3.8	18.80	47.9	5.5	18.57	50.9	5.8	46.52	51.1
2020-03-24 14:20	49.4	3.9	18.80	47.9	5.5	18.57	50.7	5.8	46.51	51.1
2020-03-24 14:30	49.4	3.8	18.80	47.9	5.5	18.61	50.9	5.9	46.59	51.1
2020-03-24 14:40	49.4	3.8	18.84	48.0	5.5	18.61	50.9	5.9	46.67	51.1
2020-03-24 14:50	49.4	3.8	18.84	48.0	5.5	18.61	50.8	5.9	46.68	51.1
2020-03-24 15:00	49.4	3.8	18.82	48.0	5.5	18.61	50.9	5.9	46.63	51.1
2020-03-24 15:10	49.4	3.8	18.80	48.0	5.5	18.58	50.6	5.9	46.55	51.0
2020-03-24 15:20	49.4	3.8	18.81	48.0	5.5	18.61	50.8	5.9	46.61	51.1
2020-03-24 15:30	49.4	3.8	18.86	48.0	5.5	18.65	50.7	5.9	46.70	51.1
2020-03-24 15:40	49.6	3.8	18.93	48.2	5.5	18.74	50.9	5.9	46.85	51.2
2020-03-24 15:50	49.8	3.8	18.96	48.3	5.5	18.77	50.9	5.9	46.93	51.3
2020-03-24 16:00	49.8	3.8	18.91	48.2	5.5	18.73	51.1	5.9	46.80	51.3
2020-03-24 16:10	49.7	3.8	18.84	48.1	5.5	18.65	51.0	5.9	46.63	51.2
2020-03-24 16:20	49.6	3.8	18.85	48.1	5.5	18.65	50.9	5.9	46.64	51.2

Date/Time	GW5o °F	GW6i F GPM	GW6i T °F	GW6o °F	GW7i F GPM	GW7i T °F	GW7o °F	GW8i F GPM	GW8i T °F	GW8o °F
2020-03-24 16:30	49.6	3.8	18.86	48.1	5.5	18.67	50.8	5.9	46.67	51.1
2020-03-24 16:40	49.6	3.8	18.86	48.2	5.5	18.67	50.9	5.9	46.69	51.2
2020-03-24 16:50	49.7	3.8	18.99	48.3	5.5	18.81	51.1	5.9	46.91	51.2
2020-03-24 17:00	50.0	3.8	19.02	48.5	5.5	18.85	51.2	5.9	46.99	51.4
2020-03-24 17:10	49.9	3.8	18.92	48.4	5.5	18.74	51.1	5.9	46.76	51.2
2020-03-24 17:20	49.9	3.8	18.93	48.3	5.5	18.77	51.2	5.9	46.80	51.3
2020-03-24 17:30	49.9	3.8	19.00	48.4	5.5	18.82	50.9	5.9	46.97	51.3
2020-03-24 17:40	49.8	3.8	18.93	48.4	5.5	18.76	51.0	5.9	46.84	51.3
2020-03-24 17:50	49.8	3.8	18.88	48.2	5.5	18.67	51.0	5.9	46.69	51.2
2020-03-24 18:00	49.6	3.8	18.89	48.2	5.5	18.69	50.9	5.9	46.73	51.2
2020-03-24 18:10	49.8	3.8	18.99	48.3	5.5	18.80	51.0	5.9	46.93	51.3
2020-03-24 18:20	49.9	3.8	18.97	48.4	5.5	18.78	51.1	5.9	46.93	51.4
2020-03-24 18:30	49.8	3.8	18.94	48.3	5.5	18.77	51.1	5.9	46.86	51.3
2020-03-24 18:40	49.8	3.8	19.00	48.4	5.5	18.81	51.3	5.9	47.01	51.3
2020-03-24 18:50	49.9	3.8	19.04	48.5	5.5	18.85	51.1	5.9	47.08	51.4
2020-03-24 19:00	50.0	3.8	19.07	48.6	5.5	18.89	51.1	5.9	47.16	51.4
2020-03-24 19:10	50.0	3.8	19.07	48.5	5.5	18.89	51.2	5.9	47.17	51.5
2020-03-24 19:20	50.0	3.8	19.04	48.6	5.5	18.88	51.1	5.9	47.13	51.5
2020-03-24 19:30	50.0	3.8	19.04	48.5	5.5	18.85	51.1	5.9	47.10	51.4
2020-03-24 19:40	49.9	3.8	19.00	48.5	5.5	18.80	51.0	5.9	47.02	51.4
2020-03-24 19:50	49.8	3.8	18.96	48.4	5.5	18.77	51.2	5.9	46.95	51.4
2020-03-24 20:00	49.8	3.8	18.96	48.4	5.5	18.77	50.9	5.9	46.93	51.4
2020-03-24 20:10	49.8	3.8	18.96	48.4	5.5	18.77	51.2	5.9	46.93	51.4
2020-03-24 20:20	49.8	3.8	18.96	48.4	5.5	18.77	51.0	5.9	46.93	51.4
2020-03-24 20:30	49.8	3.8	18.96	48.4	5.5	18.77	51.1	5.9	46.93	51.3
2020-03-24 20:40	49.8	3.8	18.96	48.4	5.5	18.77	51.1	5.9	46.93	51.4
2020-03-24 20:50	49.8	3.8	18.96	48.3	5.5	18.77	51.3	5.9	46.93	51.3
2020-03-24 21:00	49.8	3.8	18.96	48.3	5.5	18.77	51.1	5.9	46.91	51.3
2020-03-24 21:10	49.8	3.8	18.95	48.3	5.5	18.77	51.1	5.9	46.89	51.3
2020-03-24 21:20	49.8	3.8	18.96	48.3	5.5	18.77	51.0	5.9	46.93	51.3
2020-03-24 21:30	49.8	3.8	18.96	48.3	5.5	18.77	51.1	5.9	46.93	51.3
2020-03-24 21:40	49.8	3.8	18.96	48.3	5.5	18.77	50.9	5.9	46.93	51.3
2020-03-24 21:50	49.8	3.8	18.96	48.3	5.5	18.77	50.9	5.9	46.92	51.3
2020-03-24 22:00	49.8	3.8	18.93	48.3	5.5	18.77	51.1	5.9	46.86	51.3
2020-03-24 22:10	49.7	3.8	18.92	48.3	5.5	18.77	51.1	5.9	46.84	51.3
2020-03-24 22:20	49.7	3.8	18.92	48.3	5.5	18.73	51.0	5.9	46.83	51.3
2020-03-24 22:30	49.7	3.8	18.92	48.3	5.5	18.73	51.1	5.9	46.83	51.3
2020-03-24 22:40	49.7	3.8	18.92	48.3	5.5	18.72	51.0	5.9	46.81	51.3
2020-03-24 22:50	49.7	3.8	18.92	48.3	5.5	18.71	50.9	5.9	46.80	51.3
2020-03-24 23:00	49.7	3.8	18.92	48.3	5.5	18.73	51.0	5.9	46.82	51.2
2020-03-24 23:10	49.7	3.8	18.92	48.3	5.5	18.73	51.0	5.9	46.83	51.2
2020-03-24 23:20	49.7	3.8	18.92	48.3	5.5	18.73	51.0	5.9	46.83	51.3
2020-03-24 23:30	49.7	3.8	18.92	48.3	5.5	18.73	51.0	5.9	46.83	51.3
2020-03-24 23:40	49.7	3.8	18.92	48.2	5.5	18.70	50.9	5.9	46.77	51.2
2020-03-24 23:50	49.7	3.8	18.88	48.1	5.5	18.69	51.0	5.9	46.73	51.2
2020-03-25 00:00	49.6	3.8	18.87	48.1	5.5	18.65	50.9	5.9	46.73	51.2
2020-03-25 00:10	49.6	3.8	18.84	48.1	5.5	18.65	50.8	5.9	46.64	51.2
2020-03-25 00:20	49.6	3.8	18.83	48.0	5.5	18.62	50.9	5.8	46.62	51.2

Date/Time	GW5o °F	GW6i F GPM	GW6i T °F	GW6o °F	GW7i F GPM	GW7i T °F	GW7o °F	GW8i F GPM	GW8i T °F	GW8o °F
2020-03-25 00:30	49.5	3.8	18.80	48.0	5.5	18.61	50.6	5.9	46.55	51.1
2020-03-25 00:40	49.5	3.8	18.80	48.0	5.5	18.61	50.7	5.8	46.52	51.1
2020-03-25 00:50	49.5	3.8	18.80	48.0	5.5	18.60	50.8	5.8	46.52	51.1
2020-03-25 01:00	49.4	3.8	18.80	47.9	5.5	18.57	50.5	5.8	46.52	51.1
2020-03-25 01:10	49.4	3.8	18.80	47.8	5.5	18.57	50.9	5.8	46.51	51.0
2020-03-25 01:20	49.4	3.8	18.80	47.9	5.5	18.57	50.9	5.8	46.47	51.0
2020-03-25 01:30	49.4	3.8	18.80	47.9	5.5	18.57	50.7	5.8	46.46	51.1
2020-03-25 01:40	49.4	3.8	18.80	47.9	5.5	18.58	50.6	5.8	46.52	51.0
2020-03-25 01:50	49.4	3.8	18.80	47.9	5.5	18.57	50.6	5.8	46.51	51.1
2020-03-25 02:00	49.4	3.8	18.80	47.9	5.5	18.57	50.6	5.8	46.49	51.0
2020-03-25 02:10	49.4	3.8	18.77	47.9	5.5	18.57	50.8	5.8	46.44	51.0
2020-03-25 02:20	49.3	3.8	18.76	47.8	5.5	18.53	50.8	5.8	46.40	51.0
2020-03-25 02:30	49.3	3.8	18.76	47.8	5.5	18.53	50.8	5.8	46.37	51.0
2020-03-25 02:40	49.3	3.8	18.74	47.8	5.5	18.53	50.7	5.8	46.33	51.0
2020-03-25 02:50	49.3	3.9	18.75	47.8	5.5	18.53	50.9	5.8	46.33	50.9
2020-03-25 03:00	49.3	3.8	18.73	47.8	5.5	18.53	50.8	5.8	46.33	51.0
2020-03-25 03:10	49.3	3.8	18.75	47.8	5.5	18.53	50.7	5.8	46.33	51.0
2020-03-25 03:20	49.3	3.8	18.76	47.8	5.5	18.55	50.6	5.8	46.33	51.0
2020-03-25 03:30	49.3	3.8	18.76	47.8	5.5	18.54	50.7	5.8	46.34	51.0
2020-03-25 03:40	49.3	3.8	18.76	47.8	5.5	18.55	50.8	5.8	46.40	51.0
2020-03-25 03:50	49.3	3.8	18.76	47.8	5.5	18.54	50.7	5.8	46.35	51.0
2020-03-25 04:00	49.3	3.8	18.74	47.8	5.5	18.53	50.7	5.8	46.33	50.9
2020-03-25 04:10	49.3	3.8	18.76	47.8	5.5	18.57	50.8	5.8	46.38	50.9
2020-03-25 04:20	49.3	3.8	18.76	47.8	5.5	18.57	50.7	5.8	46.39	51.0
2020-03-25 04:30	49.4	3.8	18.76	47.8	5.5	18.57	50.8	5.8	46.39	51.0
2020-03-25 04:40	49.4	3.8	18.79	47.8	5.5	18.57	50.9	5.9	46.42	51.0
2020-03-25 04:50	49.4	3.8	18.78	47.9	5.5	18.57	50.7	5.8	46.42	51.0
2020-03-25 05:00	49.3	3.8	18.76	47.9	5.5	18.57	50.7	5.8	46.42	51.0
2020-03-25 05:10	49.3	3.8	18.77	47.9	5.5	18.57	50.8	5.8	46.42	51.0
2020-03-25 05:20	49.4	3.8	18.80	47.9	5.5	18.58	50.8	5.8	46.43	51.0
2020-03-25 05:30	49.3	3.8	18.80	47.8	5.5	18.60	50.8	5.8	46.43	51.0
2020-03-25 05:40	49.4	3.8	18.79	47.8	5.5	18.59	50.8	5.9	46.44	51.0
2020-03-25 05:50	49.4	3.8	18.74	47.8	5.5	18.55	50.8	5.8	46.36	50.9
2020-03-25 06:00	49.3	3.8	18.73	47.7	5.5	18.53	50.8	5.8	46.33	50.9
2020-03-25 06:10	49.3	3.8	18.76	47.8	5.5	18.56	50.7	5.9	46.38	51.0
2020-03-25 06:20	49.3	3.8	18.70	47.8	5.5	18.50	50.8	5.8	46.27	51.0
2020-03-25 06:30	49.2	3.8	18.68	47.7	5.5	18.49	50.6	5.8	46.23	50.9
2020-03-25 06:40	49.2	3.8	18.68	47.7	5.5	18.50	50.5	5.8	46.24	50.9
2020-03-25 06:50	49.3	3.8	18.68	47.7	5.5	18.50	50.5	5.8	46.23	50.9
2020-03-25 07:00	49.3	3.8	18.68	47.7	5.5	18.49	50.5	5.8	46.23	50.9
2020-03-25 07:10	49.3	3.8	18.68	47.7	5.5	18.49	50.5	5.8	46.23	50.9
2020-03-25 07:20	49.2	3.8	18.68	47.7	5.5	18.49	50.6	5.8	46.25	50.9
2020-03-25 07:30	49.2	3.8	18.71	47.7	5.5	18.52	50.6	5.8	46.30	50.9
2020-03-25 07:40	49.3	3.8	18.72	47.7	5.5	18.53	50.7	5.8	46.31	50.9
2020-03-25 07:50	49.3	3.8	18.69	47.7	5.5	18.50	50.7	5.8	46.22	50.9
2020-03-25 08:00	49.3	3.8	18.72	47.7	5.5	18.53	50.6	5.8	46.32	50.9
2020-03-25 08:10	49.3	3.8	18.74	47.8	5.5	18.54	50.8	5.8	46.34	50.9
2020-03-25 08:20	49.3	3.8	18.79	47.9	5.5	18.57	50.6	5.9	46.43	50.9

Date/Time	GW5o °F	GW6i F GPM	GW6i T °F	GW6o °F	GW7i F GPM	GW7i T °F	GW7o °F	GW8i F GPM	GW8i T °F	GW8o °F
2020-03-25 08:30	49.5	3.8	18.82	48.0	5.5	18.62	50.7	5.9	46.56	51.0
2020-03-25 08:40	49.5	3.8	18.82	48.0	5.5	18.64	50.8	5.9	46.56	51.1
2020-03-25 08:50	49.5	3.8	18.84	48.0	5.5	18.65	50.7	5.9	46.60	51.1
2020-03-25 09:00	49.6	3.8	18.86	48.1	5.5	18.68	51.0	5.9	46.63	51.1
2020-03-25 09:10	49.7	3.8	18.91	48.1	5.5	18.73	50.8	5.9	46.74	51.1
2020-03-25 09:20	49.7	3.8	18.94	48.2	5.5	18.76	51.1	5.9	46.82	51.2
2020-03-25 09:30	49.8	3.8	19.02	48.4	5.5	18.86	51.0	5.9	47.00	51.2
2020-03-25 09:40	50.0	3.8	19.04	48.5	5.5	18.89	51.2	5.9	47.04	51.3
2020-03-25 09:50	50.0	3.8	19.11	48.6	5.5	18.95	51.2	5.9	47.20	51.4
2020-03-25 10:00	50.2	3.8	19.19	48.8	5.5	19.03	51.3	5.9	47.43	51.6
2020-03-25 10:10	50.4	3.8	19.17	48.9	5.5	19.02	51.3	5.9	47.37	51.6
2020-03-25 10:20	50.4	3.8	19.24	48.9	5.5	19.09	51.4	5.9	47.54	51.6
2020-03-25 10:30	50.5	3.8	19.33	49.1	5.5	19.18	51.4	5.9	47.72	51.7
2020-03-25 10:40	50.8	3.8	19.41	49.3	5.5	19.27	51.5	5.9	47.91	51.8
2020-03-25 10:50	51.0	3.8	19.54	49.6	5.5	19.41	51.7	5.9	48.24	52.0
2020-03-25 11:00	51.3	3.8	19.57	49.8	5.5	19.46	51.9	5.9	48.26	52.2
2020-03-25 11:10	51.5	3.8	19.73	50.0	5.5	19.62	52.1	5.9	48.62	52.2
2020-03-25 11:20	51.9	3.8	19.88	50.3	5.5	19.77	52.5	5.9	49.00	52.5
2020-03-25 11:30	52.1	3.8	19.87	50.6	5.5	19.75	52.4	5.9	48.99	52.6
2020-03-25 11:40	52.1	3.8	19.92	50.6	5.5	19.81	52.5	5.9	49.07	52.6
2020-03-25 11:50	52.4	3.8	20.04	50.9	5.5	19.93	52.7	5.9	49.37	52.8
2020-03-25 12:00	52.7	3.8	20.27	51.3	5.5	20.20	53.1	5.9	49.89	53.0
2020-03-25 12:10	53.2	3.8	20.42	51.8	5.5	20.39	53.2	5.9	50.23	53.4
2020-03-25 12:20	53.6	3.8	20.48	51.9	5.5	20.45	53.3	5.9	50.39	53.5
2020-03-25 12:30	53.8	3.8	20.65	52.2	5.5	20.61	53.6	5.9	50.78	53.7
2020-03-25 12:40	54.2	3.8	20.87	52.8	5.5	20.80	53.8	5.9	51.28	54.0
2020-03-25 12:50	54.5	3.8	20.87	53.0	5.5	20.81	54.0	5.9	51.24	54.1
2020-03-25 13:00	54.7	3.8	21.04	53.2	5.6	20.99	54.3	5.9	51.69	54.3
2020-03-25 13:10	55.0	3.8	21.11	53.3	5.6	21.06	54.5	5.9	51.87	54.5
2020-03-25 13:20	55.2	3.8	21.18	53.6	5.6	21.12	54.5	5.9	52.05	54.6
2020-03-25 13:30	55.4	3.8	21.30	53.9	5.6	21.23	54.8	5.9	52.35	54.8
2020-03-25 13:40	55.6	3.8	21.33	54.1	5.6	21.26	55.0	5.9	52.39	54.9
2020-03-25 13:50	55.8	3.8	21.44	54.2	5.6	21.37	55.0	5.9	52.70	55.1
2020-03-25 14:00	56.0	3.8	21.52	54.4	5.6	21.46	55.2	5.9	52.89	55.2
2020-03-25 14:10	56.3	3.8	21.68	54.8	5.6	21.61	55.4	5.9	53.24	55.5
2020-03-25 14:20	56.6	3.8	21.81	55.0	5.5	21.73	55.5	6.0	53.58	55.6
2020-03-25 14:30	56.9	3.8	21.94	55.4	5.6	21.88	55.8	5.9	53.91	55.9
2020-03-25 14:40	57.2	3.8	22.07	55.7	5.6	21.99	56.0	6.0	54.23	56.1
2020-03-25 14:50	57.5	3.8	22.11	56.0	5.6	22.03	56.3	6.0	54.33	56.2
2020-03-25 15:00	57.6	3.8	22.10	56.0	5.6	22.02	56.4	5.9	54.28	56.4
2020-03-25 15:10	57.5	3.8	22.04	55.8	5.5	21.95	56.3	5.9	54.16	56.3
2020-03-25 15:20	57.5	3.8	22.14	55.9	5.6	22.04	56.3	5.9	54.40	56.3
2020-03-25 15:30	57.6	3.8	22.19	56.2	5.6	22.08	56.5	6.0	54.52	56.5
2020-03-25 15:40	57.9	3.8	22.39	56.4	5.6	22.28	56.7	6.0	55.01	56.7
2020-03-25 15:50	58.2	3.8	22.39	56.5	5.6	22.27	56.8	6.0	55.00	56.8
2020-03-25 16:00	58.3	3.8	22.46	56.7	5.6	22.34	56.9	6.0	55.18	57.0
2020-03-25 16:10	58.4	3.8	22.52	57.0	5.6	22.40	57.0	6.0	55.31	57.0
2020-03-25 16:20	58.5	3.8	22.61	57.2	5.6	22.48	57.0	6.0	55.58	57.2

Date/Time	GW5o °F	GW6i F GPM	GW6i T °F	GW6o °F	GW7i F GPM	GW7i T °F	GW7o °F	GW8i F GPM	GW8i T °F	GW8o °F
2020-03-25 16:30	58.7	3.8	22.61	57.2	5.6	22.48	57.1	6.0	55.56	57.3
2020-03-25 16:40	58.7	3.8	22.70	57.2	5.6	22.56	57.3	6.0	55.77	57.4
2020-03-25 16:50	58.9	3.8	22.74	57.4	5.6	22.60	57.4	6.0	55.91	57.6
2020-03-25 17:00	59.0	3.8	22.82	57.6	5.6	22.69	57.5	6.0	56.14	57.7
2020-03-25 17:10	59.1	3.8	22.87	57.7	5.6	22.74	57.7	6.0	56.30	57.8
2020-03-25 17:20	59.2	3.8	22.86	57.8	5.6	22.73	57.8	6.0	56.29	57.8
2020-03-25 17:30	59.2	3.8	22.86	57.8	5.6	22.72	57.7	6.0	56.32	57.9
2020-03-25 17:40	59.1	3.8	22.83	57.7	5.6	22.70	57.7	6.0	56.25	57.9
2020-03-25 17:50	59.0	3.8	22.83	57.7	5.6	22.70	57.8	6.0	56.27	58.0
2020-03-25 18:00	59.0	3.8	22.78	57.7	5.6	22.65	57.7	6.0	56.19	58.0
2020-03-25 18:10	58.7	3.8	22.65	57.4	5.6	22.52	57.6	6.0	55.97	57.9
2020-03-25 18:20	58.5	3.8	22.60	57.3	5.6	22.46	57.5	6.0	55.89	57.8
2020-03-25 18:30	58.3	3.8	22.59	57.2	5.6	22.43	57.4	6.0	55.80	57.7
2020-03-25 18:40	58.2	3.8	22.53	57.1	5.6	22.39	57.4	6.0	55.70	57.7
2020-03-25 18:50	58.1	3.8	22.43	56.9	5.6	22.28	57.3	6.0	55.46	57.6
2020-03-25 19:00	57.9	3.8	22.36	56.7	5.6	22.20	57.2	6.0	55.27	57.5
2020-03-25 19:10	57.7	3.8	22.30	56.5	5.6	22.13	57.1	6.0	55.07	57.4
2020-03-25 19:20	57.6	3.8	22.19	56.3	5.6	22.02	57.0	6.0	54.86	57.2
2020-03-25 19:30	57.3	3.8	22.11	56.1	5.6	21.95	56.8	6.0	54.70	57.2
2020-03-25 19:40	57.1	3.8	22.04	56.0	5.6	21.88	56.8	6.0	54.54	57.0
2020-03-25 19:50	57.0	3.8	22.00	55.8	5.6	21.85	56.8	6.0	54.42	56.9
2020-03-25 20:00	56.9	3.8	21.98	55.7	5.6	21.82	56.6	6.0	54.41	56.9
2020-03-25 20:10	56.9	3.8	21.96	55.7	5.6	21.77	56.6	6.0	54.33	56.8
2020-03-25 20:20	56.8	3.8	21.92	55.6	5.6	21.77	56.6	6.0	54.24	56.8
2020-03-25 20:30	56.7	3.8	21.92	55.5	5.6	21.74	56.7	5.9	54.22	56.8
2020-03-25 20:40	56.7	3.8	21.88	55.5	5.6	21.72	56.4	5.9	54.13	56.7
2020-03-25 20:50	56.6	3.8	21.84	55.4	5.6	21.68	56.4	5.9	54.09	56.6
2020-03-25 21:00	56.5	3.8	21.80	55.4	5.6	21.64	56.4	5.9	53.93	56.6
2020-03-25 21:10	56.4	3.8	21.80	55.3	5.6	21.61	56.4	5.9	53.92	56.5
2020-03-25 21:20	56.4	3.8	21.78	55.2	5.6	21.60	56.2	5.9	53.88	56.5
2020-03-25 21:30	56.3	3.8	21.73	55.1	5.6	21.56	56.4	5.9	53.79	56.5
2020-03-25 21:40	56.3	3.8	21.69	55.0	5.6	21.51	56.3	6.0	53.68	56.4
2020-03-25 21:50	56.2	3.8	21.66	54.9	5.6	21.48	56.2	6.0	53.59	56.3
2020-03-25 22:00	56.1	3.8	21.61	54.8	5.6	21.43	56.0	6.0	53.47	56.3
2020-03-25 22:10	56.0	3.8	21.57	54.7	5.6	21.40	56.0	6.0	53.39	56.2
2020-03-25 22:20	55.9	3.8	21.55	54.6	5.6	21.36	55.9	6.0	53.33	56.2
2020-03-25 22:30	55.8	3.8	21.49	54.6	5.6	21.30	56.0	6.0	53.20	56.1
2020-03-25 22:40	55.7	3.8	21.43	54.4	5.6	21.25	55.8	6.0	53.04	56.1
2020-03-25 22:50	55.6	3.8	21.40	54.3	5.6	21.21	55.7	6.0	53.01	55.9
2020-03-25 23:00	55.5	3.8	21.34	54.1	5.6	21.17	55.7	6.0	52.83	55.9
2020-03-25 23:10	55.4	3.8	21.31	54.1	5.6	21.14	55.6	6.0	52.77	55.8
2020-03-25 23:20	55.3	3.8	21.28	54.1	5.6	21.10	55.6	6.0	52.73	55.8
2020-03-25 23:30	55.3	3.8	21.26	53.9	5.6	21.08	55.6	6.0	52.64	55.8
2020-03-25 23:40	55.1	3.8	21.21	53.9	5.6	21.03	55.6	6.0	52.50	55.7
2020-03-25 23:50	55.0	3.8	21.14	53.8	5.6	20.96	55.4	6.0	52.35	55.5
2020-03-26 00:00	54.9	3.8	21.11	53.6	5.6	20.92	55.4	6.0	52.27	55.5
2020-03-26 00:10	54.8	3.8	21.02	53.4	5.6	20.84	55.2	6.0	52.06	55.4
2020-03-26 00:20	54.7	3.8	20.99	53.3	5.6	20.80	55.1	6.0	51.96	55.3

Date/Time	GW5o °F	GW6i F GPM	GW6i T °F	GW6o °F	GW7i F GPM	GW7i T °F	GW7o °F	GW8i F GPM	GW8i T °F	GW8o °F
2020-03-26 00:30	54.6	3.8	20.94	53.3	5.6	20.75	55.2	6.0	51.87	55.3
2020-03-26 00:40	54.4	3.8	20.88	53.1	5.6	20.69	54.9	6.0	51.68	55.1
2020-03-26 00:50	54.3	3.8	20.84	52.9	5.6	20.65	54.8	6.0	51.60	55.1
2020-03-26 01:00	54.2	3.8	20.79	52.9	5.6	20.61	54.8	6.0	51.47	55.0
2020-03-26 01:10	54.2	3.8	20.75	52.8	5.6	20.57	54.8	6.0	51.39	55.0
2020-03-26 01:20	54.0	3.8	20.68	52.6	5.6	20.51	54.8	6.0	51.26	54.9
2020-03-26 01:30	53.9	3.8	20.65	52.6	5.6	20.49	54.7	6.0	51.18	54.8
2020-03-26 01:40	53.8	3.8	20.61	52.4	5.6	20.43	54.5	6.0	51.04	54.8
2020-03-26 01:50	53.7	3.8	20.56	52.4	5.6	20.39	54.6	6.0	50.94	54.6
2020-03-26 02:00	53.6	3.8	20.50	52.2	5.6	20.34	54.4	5.9	50.77	54.6
2020-03-26 02:10	53.5	3.8	20.48	52.1	5.6	20.29	54.4	5.9	50.71	54.4
2020-03-26 02:20	53.4	3.8	20.44	52.1	5.6	20.26	54.4	5.9	50.63	54.4
2020-03-26 02:30	53.3	3.8	20.36	51.9	5.6	20.19	54.3	5.9	50.46	54.4
2020-03-26 02:40	53.2	3.8	20.33	51.8	5.6	20.17	54.1	5.9	50.40	54.3
2020-03-26 02:50	53.1	3.8	20.32	51.8	5.6	20.14	54.4	5.9	50.34	54.3
2020-03-26 03:00	53.1	3.8	20.31	51.6	5.6	20.12	54.2	5.9	50.30	54.2
2020-03-26 03:10	53.0	3.8	20.27	51.6	5.6	20.08	54.0	5.9	50.21	54.2
2020-03-26 03:20	52.9	3.8	20.19	51.5	5.6	20.00	53.8	5.9	50.01	54.1
2020-03-26 03:30	52.8	3.8	20.16	51.3	5.6	19.97	53.8	5.9	49.97	54.0
2020-03-26 03:40	52.7	3.8	20.16	51.3	5.6	19.97	53.9	5.9	49.97	54.0
2020-03-26 03:50	52.7	3.8	20.12	51.3	5.6	19.93	54.0	5.9	49.87	54.0
2020-03-26 04:00	52.6	3.8	20.08	51.2	5.6	19.89	53.7	5.9	49.73	53.9
2020-03-26 04:10	52.5	3.8	20.08	51.1	5.6	19.89	53.6	5.9	49.73	53.9
2020-03-26 04:20	52.5	3.8	20.05	51.1	5.6	19.88	53.7	5.9	49.73	53.9
2020-03-26 04:30	52.5	3.8	20.04	51.0	5.6	19.85	53.7	5.9	49.63	53.8
2020-03-26 04:40	52.4	3.8	20.02	51.0	5.6	19.84	53.7	5.9	49.63	53.8
2020-03-26 04:50	52.4	3.8	20.00	51.0	5.6	19.82	53.6	5.9	49.58	53.8
2020-03-26 05:00	52.4	3.8	20.01	51.0	5.6	19.84	53.5	5.9	49.63	53.8
2020-03-26 05:10	52.4	3.8	20.05	51.0	5.6	19.86	53.5	5.9	49.67	53.8
2020-03-26 05:20	52.4	3.8	20.08	51.1	5.6	19.89	53.7	5.9	49.76	53.8
2020-03-26 05:30	52.5	3.8	20.13	51.2	5.6	19.94	53.8	5.9	49.87	53.9
2020-03-26 05:40	52.6	3.8	20.18	51.3	5.6	20.00	53.7	5.9	50.00	53.9
2020-03-26 05:50	52.7	3.8	20.21	51.4	5.6	20.04	53.8	5.9	50.08	54.0
2020-03-26 06:00	52.8	3.8	20.26	51.5	5.6	20.08	53.9	5.9	50.21	54.1
2020-03-26 06:10	52.9	3.8	20.32	51.6	5.6	20.13	54.0	5.9	50.32	54.1
2020-03-26 06:20	53.0	3.8	20.32	51.7	5.6	20.14	54.0	5.9	50.32	54.2
2020-03-26 06:30	53.0	3.8	20.34	51.7	5.6	20.17	54.0	5.9	50.40	54.2
2020-03-26 06:40	53.1	3.8	20.36	51.8	5.6	20.17	54.0	5.9	50.42	54.3
2020-03-26 06:50	53.2	3.8	20.36	51.8	5.6	20.20	54.0	5.9	50.45	54.3
2020-03-26 07:00	53.1	3.8	20.39	51.8	5.6	20.20	54.0	5.9	50.49	54.3
2020-03-26 07:10	53.2	3.8	20.44	51.9	5.6	20.27	54.2	5.9	50.63	54.4
2020-03-26 07:20	53.3	3.8	20.50	52.1	5.6	20.34	54.2	5.9	50.78	54.5
2020-03-26 07:30	53.5	3.8	20.56	52.2	5.6	20.37	54.4	5.9	50.91	54.5
2020-03-26 07:40	53.6	3.8	20.59	52.3	5.6	20.43	54.3	5.9	51.00	54.6
2020-03-26 07:50	53.6	3.8	20.64	52.4	5.6	20.48	54.7	5.9	51.12	54.7
2020-03-26 08:00	53.8	3.8	20.73	52.6	5.6	20.56	54.7	5.9	51.31	54.8
2020-03-26 08:10	54.0	3.8	20.82	52.7	5.6	20.64	54.8	5.9	51.50	54.9
2020-03-26 08:20	54.2	3.8	20.99	53.1	5.6	20.81	54.8	5.9	51.92	55.0

Date/Time	GW5o °F	GW6i F GPM	GW6i T °F	GW6o °F	GW7i F GPM	GW7i T °F	GW7o °F	GW8i F GPM	GW8i T °F	GW8o °F
2020-03-26 08:30	54.5	3.8	21.11	53.4	5.6	20.94	55.0	5.9	52.22	55.3
2020-03-26 08:40	54.8	3.8	21.20	53.7	5.6	21.03	55.3	5.9	52.46	55.5
2020-03-26 08:50	54.9	3.8	21.20	53.7	5.6	21.01	55.4	5.9	52.42	55.6
2020-03-26 09:00	54.9	3.8	21.20	53.7	5.6	21.01	55.3	5.9	52.45	55.6
2020-03-26 09:10	54.9	3.8	21.25	53.8	5.6	21.06	55.4	5.9	52.56	55.6
2020-03-26 09:20	55.1	3.8	21.31	54.0	5.6	21.13	55.4	5.9	52.74	55.7
2020-03-26 09:30	55.2	3.8	21.38	54.1	5.6	21.20	55.6	5.9	52.95	55.8
2020-03-26 09:40	55.3	3.8	21.43	54.2	5.6	21.26	55.7	6.0	53.05	55.9
2020-03-26 09:50	55.4	3.8	21.47	54.3	5.6	21.31	55.8	6.0	53.19	56.0
2020-03-26 10:00	55.6	3.8	21.53	54.5	5.7	21.33	55.9	6.0	53.30	56.1
2020-03-26 10:10	55.6	3.8	21.58	54.6	5.7	21.39	55.8	6.0	53.40	56.1
2020-03-26 10:20	55.8	3.8	21.66	54.7	5.6	21.48	56.1	6.0	53.62	56.3
2020-03-26 10:30	56.0	3.8	21.73	54.9	5.6	21.56	56.2	6.0	53.82	56.4
2020-03-26 10:40	56.2	3.8	21.84	55.2	5.6	21.67	56.3	6.0	54.08	56.6
2020-03-26 10:50	56.4	3.8	21.88	55.4	5.6	21.73	56.5	6.0	54.13	56.7
2020-03-26 11:00	56.5	3.8	21.93	55.5	5.6	21.77	56.5	6.0	54.26	56.8
2020-03-26 11:10	56.6	3.8	22.00	55.6	5.7	21.84	56.6	6.0	54.41	56.9
2020-03-26 11:20	56.8	3.8	22.09	55.8	5.6	21.94	56.8	6.0	54.66	57.0
2020-03-26 11:30	57.0	3.8	22.20	56.0	5.6	22.04	57.0	6.0	54.90	57.2
2020-03-26 11:40	57.3	3.8	22.34	56.4	5.6	22.19	57.1	6.0	55.26	57.4
2020-03-26 11:50	57.6	3.8	22.51	56.7	5.6	22.37	57.4	6.0	55.65	57.6
2020-03-26 12:00	58.1	3.8	22.71	57.2	5.6	22.58	57.7	6.0	56.12	57.9
2020-03-26 12:10	58.5	3.8	22.81	57.4	5.7	22.69	57.8	6.0	56.38	58.1
2020-03-26 12:20	58.8	3.8	22.93	57.8	5.7	22.81	58.0	6.0	56.68	58.4
2020-03-26 12:30	59.0	3.8	23.05	58.0	5.7	22.93	58.2	6.0	56.99	58.6
2020-03-26 12:40	59.3	3.8	23.20	58.4	5.7	23.09	58.5	6.0	57.34	58.8
2020-03-26 12:50	59.7	3.8	23.39	58.9	5.7	23.28	58.8	6.0	57.78	59.1
2020-03-26 13:00	60.2	3.8	23.62	59.3	5.7	23.54	59.1	6.0	58.33	59.4
2020-03-26 13:10	60.9	3.8	23.96	60.1	5.7	23.90	59.6	6.0	59.12	59.8
2020-03-26 13:20	61.7	3.8	24.28	60.8	5.7	24.21	60.1	6.0	59.90	60.3
2020-03-26 13:30	62.1	3.8	24.36	61.2	5.7	24.28	60.3	6.0	60.13	60.7
2020-03-26 13:40	62.3	3.8	24.51	61.5	5.7	24.44	60.6	6.0	60.52	61.0
2020-03-26 13:50	62.8	3.8	24.70	61.9	5.7	24.63	60.9	6.0	60.97	61.2
2020-03-26 14:00	63.3	3.8	24.86	62.4	5.7	24.78	61.3	6.0	61.30	61.5
2020-03-26 14:10	63.7	3.8	25.12	62.8	5.7	25.06	61.6	6.0	61.89	61.9
2020-03-26 14:20	64.3	3.8	25.20	63.2	5.7	25.15	61.9	6.0	62.09	62.1
2020-03-26 14:30	64.6	3.8	25.43	63.7	5.7	25.39	62.2	6.0	62.61	62.5
2020-03-26 14:40	65.2	3.8	25.59	64.1	5.7	25.57	62.5	6.0	62.96	62.8
2020-03-26 14:50	65.4	3.8	25.66	64.3	5.7	25.64	62.7	6.0	63.12	63.0
2020-03-26 15:00	65.7	3.8	25.86	64.6	5.7	25.84	63.0	6.0	63.59	63.2
2020-03-26 15:10	66.0	3.8	25.91	64.9	5.7	25.89	63.3	6.0	63.80	63.5
2020-03-26 15:20	66.1	3.8	25.97	65.0	5.7	25.93	63.4	6.0	63.94	63.6
2020-03-26 15:30	66.3	3.8	26.03	65.3	5.7	25.98	63.5	6.0	64.11	63.8
2020-03-26 15:40	66.3	3.8	26.02	65.3	5.7	25.95	63.6	6.0	64.16	63.9
2020-03-26 15:50	66.4	3.8	26.12	65.6	5.7	26.07	63.8	6.0	64.31	64.0
2020-03-26 16:00	66.8	3.8	26.37	65.9	5.7	26.32	64.1	6.0	64.87	64.2
2020-03-26 16:10	67.2	3.8	26.39	66.2	5.7	26.33	64.3	6.0	64.99	64.5
2020-03-26 16:20	67.2	3.8	26.43	66.2	5.7	26.38	64.4	6.0	65.08	64.6

Date/Time	GW5o °F	GW6i F GPM	GW6i T °F	GW6o °F	GW7i F GPM	GW7i T °F	GW7o °F	GW8i F GPM	GW8i T °F	GW8o °F
2020-03-26 16:30	67.5	3.8	26.64	66.6	5.7	26.56	64.6	6.0	65.50	64.8
2020-03-26 16:40	67.9	3.8	26.70	67.0	5.7	26.62	64.8	6.0	65.70	65.1
2020-03-26 16:50	67.8	3.8	26.58	66.7	5.7	26.49	64.8	6.0	65.49	65.1
2020-03-26 17:00	67.8	3.8	26.69	66.8	5.7	26.58	64.9	6.0	65.76	65.1
2020-03-26 17:10	68.0	3.8	26.79	67.1	5.7	26.68	65.2	6.0	66.10	65.4
2020-03-26 17:20	67.9	3.8	26.61	66.9	5.7	26.49	65.1	6.0	65.68	65.4
2020-03-26 17:30	67.7	3.8	26.56	66.7	5.7	26.45	65.0	6.0	65.52	65.3
2020-03-26 17:40	67.6	3.8	26.50	66.6	5.7	26.38	65.0	6.0	65.39	65.2
2020-03-26 17:50	67.5	3.8	26.51	66.5	5.7	26.39	64.9	6.0	65.41	65.1
2020-03-26 18:00	67.4	3.8	26.46	66.5	5.7	26.34	64.9	6.0	65.33	65.2
2020-03-26 18:10	67.3	3.8	26.34	66.3	5.7	26.24	64.9	6.0	65.06	65.1
2020-03-26 18:20	67.1	3.8	26.23	66.1	5.7	26.12	64.7	6.0	64.78	65.0
2020-03-26 18:30	66.8	3.8	26.10	65.7	5.7	25.98	64.5	6.0	64.52	64.8
2020-03-26 18:40	66.4	3.8	26.00	65.4	5.7	25.88	64.4	6.0	64.32	64.7
2020-03-26 18:50	66.2	3.8	25.94	65.3	5.7	25.81	64.3	6.0	64.18	64.6
2020-03-26 19:00	66.1	3.8	25.79	65.0	5.7	25.65	64.1	6.0	63.78	64.5
2020-03-26 19:10	65.6	3.8	25.60	64.6	5.7	25.45	63.8	6.0	63.32	64.2
2020-03-26 19:20	65.2	3.8	25.41	64.1	5.7	25.27	63.5	6.0	62.91	63.9
2020-03-26 19:30	64.8	3.8	25.23	63.7	5.7	25.09	63.3	6.0	62.49	63.6
2020-03-26 19:40	64.3	3.8	25.03	63.1	5.7	24.88	63.0	6.0	61.99	63.4
2020-03-26 19:50	63.9	3.8	24.83	62.7	5.7	24.68	62.7	6.0	61.51	63.1
2020-03-26 20:00	63.5	3.8	24.68	62.3	5.7	24.53	62.4	6.0	61.16	62.8
2020-03-26 20:10	63.2	3.8	24.52	62.0	5.7	24.38	62.2	6.0	60.77	62.6
2020-03-26 20:20	62.9	3.8	24.37	61.6	5.7	24.22	62.0	6.0	60.39	62.3
2020-03-26 20:30	62.5	3.8	24.24	61.3	5.7	24.10	61.7	6.0	60.09	62.1
2020-03-26 20:40	62.2	3.8	24.15	61.0	5.7	24.00	61.5	6.0	59.84	61.9
2020-03-26 20:50	62.0	3.8	24.03	60.8	5.7	23.88	61.3	6.0	59.55	61.7
2020-03-26 21:00	61.8	3.8	23.93	60.5	5.7	23.78	61.2	6.0	59.30	61.5
2020-03-26 21:10	61.5	3.8	23.82	60.3	5.7	23.68	61.0	6.0	59.04	61.4
2020-03-26 21:20	61.3	3.8	23.71	60.0	5.7	23.56	60.7	6.0	58.78	61.2
2020-03-26 21:30	61.0	3.8	23.62	59.8	5.7	23.47	60.6	6.0	58.53	61.0
2020-03-26 21:40	60.8	3.8	23.52	59.6	5.7	23.37	60.6	6.0	58.32	60.8
2020-03-26 21:50	60.6	3.8	23.43	59.3	5.7	23.28	60.4	6.0	58.07	60.7
2020-03-26 22:00	60.4	3.8	23.34	59.1	5.7	23.19	60.3	6.0	57.85	60.5
2020-03-26 22:10	60.2	3.8	23.28	58.9	5.7	23.12	60.0	6.0	57.71	60.4
2020-03-26 22:20	60.1	3.8	23.26	58.8	5.7	23.09	60.0	6.0	57.60	60.3
2020-03-26 22:30	60.0	3.8	23.19	58.7	5.7	23.04	59.9	6.0	57.49	60.1
2020-03-26 22:40	59.9	3.8	23.13	58.6	5.7	22.97	59.9	6.0	57.30	60.0
2020-03-26 22:50	59.7	3.8	23.07	58.5	5.7	22.92	59.6	6.0	57.15	59.9
2020-03-26 23:00	59.6	3.8	23.03	58.4	5.7	22.88	59.5	6.0	57.08	59.8
2020-03-26 23:10	59.5	3.8	23.00	58.2	5.7	22.83	59.6	6.0	56.95	59.8
2020-03-26 23:20	59.5	3.8	22.97	58.2	5.7	22.81	59.5	6.0	56.92	59.7
2020-03-26 23:30	59.4	3.8	22.96	58.1	5.7	22.81	59.5	6.0	56.89	59.7
2020-03-26 23:40	59.4	3.8	22.92	58.0	5.7	22.76	59.4	6.0	56.79	59.6
2020-03-26 23:50	59.2	3.8	22.86	57.9	5.7	22.71	59.5	6.0	56.66	59.5
2020-03-27 00:00	59.2	3.8	22.82	57.8	5.7	22.67	59.2	6.0	56.52	59.4
2020-03-27 00:10	59.0	3.8	22.76	57.7	5.7	22.59	59.1	6.0	56.42	59.3
2020-03-27 00:20	59.0	3.8	22.81	57.7	5.7	22.65	59.1	6.0	56.52	59.4

Date/Time	GW5o °F	GW6i F GPM	GW6i T °F	GW6o °F	GW7i F GPM	GW7i T °F	GW7o °F	GW8i F GPM	GW8i T °F	GW8o °F
2020-03-27 00:30	59.1	3.8	22.86	57.9	5.7	22.71	59.3	6.0	56.67	59.4
2020-03-27 00:40	59.2	3.8	22.84	57.9	5.7	22.69	59.3	6.0	56.61	59.4
2020-03-27 00:50	59.1	3.8	22.84	57.8	5.7	22.67	59.3	6.0	56.52	59.5
2020-03-27 01:00	59.1	3.8	22.80	57.8	5.7	22.65	59.2	6.0	56.45	59.5
2020-03-27 01:10	59.0	3.8	22.80	57.7	5.7	22.64	59.1	6.0	56.45	59.4
2020-03-27 01:20	59.0	3.8	22.80	57.7	5.7	22.65	59.1	6.0	56.51	59.4
2020-03-27 01:30	59.0	3.8	22.78	57.7	5.7	22.63	59.2	6.0	56.45	59.4
2020-03-27 01:40	59.0	3.8	22.80	57.7	5.7	22.63	59.2	6.0	56.42	59.4
2020-03-27 01:50	59.0	3.8	22.77	57.7	5.7	22.61	59.2	6.0	56.42	59.4
2020-03-27 02:00	58.9	3.8	22.76	57.6	5.7	22.60	59.1	6.0	56.41	59.4
2020-03-27 02:10	58.9	3.8	22.70	57.5	5.7	22.54	59.1	6.0	56.24	59.3
2020-03-27 02:20	58.8	3.8	22.66	57.4	5.7	22.49	58.9	6.0	56.13	59.2
2020-03-27 02:30	58.7	3.8	22.64	57.4	5.7	22.48	59.0	6.0	56.07	59.1
2020-03-27 02:40	58.6	3.8	22.63	57.3	5.7	22.45	59.1	6.0	56.02	59.1
2020-03-27 02:50	58.6	3.8	22.61	57.3	5.7	22.45	59.0	6.0	56.02	59.1
2020-03-27 03:00	58.6	3.8	22.63	57.3	5.7	22.46	59.0	6.0	56.06	59.1
2020-03-27 03:10	58.7	3.8	22.69	57.5	5.7	22.52	58.9	6.0	56.22	59.1
2020-03-27 03:20	58.6	3.8	22.61	57.3	5.7	22.42	58.9	6.0	56.01	59.1
2020-03-27 03:30	58.5	3.8	22.63	57.3	5.7	22.45	58.8	6.0	56.09	59.0
2020-03-27 03:40	58.6	3.8	22.66	57.3	5.7	22.48	58.8	6.0	56.16	59.1
2020-03-27 03:50	58.7	3.8	22.70	57.5	5.7	22.52	59.0	6.0	56.25	59.2
2020-03-27 04:00	58.7	3.8	22.68	57.4	5.7	22.50	59.0	6.0	56.19	59.1
2020-03-27 04:10	58.7	3.8	22.63	57.4	5.7	22.46	58.9	6.0	56.05	59.1
2020-03-27 04:20	58.6	3.8	22.59	57.1	5.7	22.41	58.9	6.0	55.94	59.0
2020-03-27 04:30	58.5	3.8	22.60	57.2	5.7	22.41	58.9	6.0	55.92	59.0
2020-03-27 04:40	58.5	3.8	22.63	57.3	5.7	22.47	58.8	6.0	56.02	59.1
2020-03-27 04:50	58.6	3.8	22.68	57.3	5.7	22.52	58.9	6.0	56.16	59.1
2020-03-27 05:00	58.7	3.8	22.73	57.5	5.7	22.56	59.1	6.0	56.29	59.1
2020-03-27 05:10	58.8	3.8	22.80	57.7	5.7	22.65	59.2	6.0	56.52	59.3
2020-03-27 05:20	59.0	3.8	22.81	57.7	5.7	22.65	59.2	6.0	56.52	59.3
2020-03-27 05:30	58.9	3.8	22.83	57.7	5.7	22.65	59.2	6.0	56.52	59.4
2020-03-27 05:40	59.0	3.8	22.84	57.7	5.7	22.67	59.2	6.0	56.53	59.4
2020-03-27 05:50	59.1	3.8	22.84	57.8	5.7	22.70	59.2	6.0	56.62	59.4
2020-03-27 06:00	59.1	3.8	22.88	57.9	5.7	22.73	59.2	6.0	56.68	59.4
2020-03-27 06:10	59.2	3.8	22.95	57.9	5.7	22.81	59.3	6.0	56.84	59.5
2020-03-27 06:20	59.4	3.8	23.00	58.2	5.7	22.87	59.5	6.0	57.02	59.6
2020-03-27 06:30	59.5	3.8	23.01	58.2	5.7	22.89	59.5	6.0	57.02	59.7
2020-03-27 06:40	59.5	3.8	23.03	58.2	5.7	22.88	59.4	6.0	57.04	59.7
2020-03-27 06:50	59.5	3.8	23.03	58.2	5.7	22.88	59.5	6.0	57.09	59.7
2020-03-27 07:00	59.5	3.8	23.10	58.3	5.7	22.94	59.6	6.0	57.22	59.8
2020-03-27 07:10	59.8	3.8	23.20	58.6	5.7	23.05	59.7	6.0	57.50	59.9
2020-03-27 07:20	60.0	3.8	23.27	58.7	5.7	23.11	59.9	6.0	57.63	60.0
2020-03-27 07:30	60.1	3.8	23.32	58.9	5.7	23.17	60.0	6.0	57.77	60.1
2020-03-27 07:40	60.2	3.8	23.39	59.0	5.7	23.24	60.0	6.0	57.91	60.2
2020-03-27 07:50	60.3	3.8	23.40	59.1	5.7	23.25	60.0	6.0	57.94	60.3
2020-03-27 08:00	60.4	3.8	23.47	59.2	5.7	23.33	60.1	6.0	58.11	60.3
2020-03-27 08:10	60.6	3.8	23.54	59.4	5.7	23.41	60.2	6.0	58.28	60.4
2020-03-27 08:20	60.8	3.8	23.63	59.6	5.7	23.50	60.4	6.0	58.46	60.6

Date/Time	GW5o °F	GW6i F GPM	GW6i T °F	GW6o °F	GW7i F GPM	GW7i T °F	GW7o °F	GW8i F GPM	GW8i T °F	GW8o °F
2020-03-27 08:30	61.0	3.8	23.75	59.9	5.7	23.64	60.6	6.0	58.73	60.7
2020-03-27 08:40	61.3	3.8	23.91	60.3	5.7	23.81	60.7	6.0	59.09	60.9
2020-03-27 08:50	61.6	3.8	24.06	60.6	5.7	23.96	60.9	6.0	59.43	61.2
2020-03-27 09:00	62.0	3.8	24.21	60.9	5.7	24.13	61.2	6.1	59.78	61.4
2020-03-27 09:10	62.2	3.8	24.25	61.1	5.7	24.15	61.3	6.1	59.94	61.6
2020-03-27 09:20	62.3	3.8	24.29	61.2	5.7	24.17	61.3	6.1	60.10	61.7
2020-03-27 09:30	62.3	3.8	24.32	61.3	5.7	24.18	61.5	6.1	60.19	61.7
2020-03-27 09:40	62.3	3.8	24.25	61.1	5.7	24.11	61.5	6.0	60.01	61.9
2020-03-27 09:50	62.0	3.8	23.89	60.5	5.7	23.75	61.2	6.0	59.17	61.5
2020-03-27 10:00	61.5	3.8	23.80	60.2	5.7	23.67	60.9	6.0	58.92	61.1
2020-03-27 10:10	61.4	3.8	23.82	60.2	5.7	23.70	60.9	6.0	58.97	61.1
2020-03-27 10:20	61.5	3.8	23.84	60.2	5.7	23.71	60.9	6.0	58.98	61.1
2020-03-27 10:30	61.5	3.8	23.90	60.3	5.7	23.79	61.0	6.0	59.16	61.2
2020-03-27 10:40	61.6	3.8	23.92	60.4	5.7	23.80	61.1	6.0	59.19	61.2
2020-03-27 10:50	61.7	3.8	23.96	60.5	5.7	23.85	61.1	6.0	59.30	61.3
2020-03-27 11:00	61.9	3.8	24.09	60.7	5.7	23.97	61.2	6.0	59.58	61.4
2020-03-27 11:10	62.1	3.8	24.19	60.9	5.7	24.08	61.3	6.0	59.81	61.6
2020-03-27 11:20	62.4	3.8	24.36	61.3	5.7	24.25	61.5	6.1	60.25	61.8
2020-03-27 11:30	62.8	3.8	24.53	61.7	5.7	24.43	61.8	6.1	60.66	62.1
2020-03-27 11:40	63.1	3.8	24.63	61.9	5.7	24.53	62.0	6.1	60.93	62.3
2020-03-27 11:50	63.3	3.8	24.69	62.1	5.7	24.57	62.2	6.1	61.09	62.5
2020-03-27 12:00	63.4	3.8	24.77	62.3	5.7	24.64	62.3	6.1	61.27	62.6
2020-03-27 12:10	63.6	3.8	24.81	62.5	5.7	24.69	62.4	6.1	61.34	62.7
2020-03-27 12:20	63.7	3.8	24.86	62.5	5.8	24.74	62.5	6.1	61.42	62.8
2020-03-27 12:30	64.0	3.8	25.07	62.9	5.7	24.98	62.8	6.0	61.94	63.0
2020-03-27 12:40	64.6	3.8	25.39	63.6	5.8	25.32	63.0	6.1	62.68	63.3
2020-03-27 12:50	65.5	3.8	26.09	65.0	5.8	26.02	63.8	6.1	64.45	64.2
2020-03-27 13:00	66.7	3.8	26.30	66.0	5.8	26.24	64.5	6.1	64.90	64.9
2020-03-27 13:10	67.2	3.8	26.46	66.3	5.8	26.41	64.8	6.1	65.31	65.2
2020-03-27 13:20	67.6	3.8	26.57	66.7	5.8	26.52	65.1	6.1	65.55	65.5
2020-03-27 13:30	67.9	3.8	26.75	67.0	5.8	26.72	65.4	6.1	65.97	65.7
2020-03-27 13:40	68.3	3.8	26.84	67.3	5.8	26.82	65.7	6.1	66.18	65.9
2020-03-27 13:50	68.5	3.8	26.93	67.5	5.8	26.91	65.9	6.1	66.40	66.1
2020-03-27 14:00	68.8	3.8	27.10	67.8	5.8	27.08	66.2	6.1	66.84	66.4
2020-03-27 14:10	69.0	3.8	27.13	68.1	5.8	27.11	66.4	6.1	66.91	66.6
2020-03-27 14:20	69.2	3.8	27.23	68.2	5.8	27.20	66.5	6.1	67.16	66.8
2020-03-27 14:30	69.4	3.8	27.34	68.5	5.8	27.32	66.7	6.1	67.45	66.9
2020-03-27 14:40	69.7	3.8	27.42	68.8	5.8	27.39	66.9	6.1	67.67	67.2
2020-03-27 14:50	69.7	3.8	27.42	68.9	5.8	27.37	66.9	6.1	67.71	67.3
2020-03-27 15:00	70.0	3.8	27.61	69.2	5.8	27.57	67.3	6.1	68.09	67.5
2020-03-27 15:10	70.4	3.8	27.63	69.3	5.8	27.59	67.4	6.1	68.14	67.6
2020-03-27 15:20	70.4	3.8	27.73	69.5	5.8	27.68	67.6	6.1	68.44	67.9
2020-03-27 15:30	70.6	3.8	27.79	69.6	5.8	27.74	67.7	6.1	68.56	68.0
2020-03-27 15:40	70.9	3.8	27.97	70.0	5.8	27.92	67.9	6.1	68.97	68.2
2020-03-27 15:50	71.1	3.8	27.99	70.2	5.8	27.93	68.1	6.1	69.11	68.4
2020-03-27 16:00	71.0	3.8	27.97	70.1	5.8	27.91	68.1	6.1	69.11	68.4
2020-03-27 16:10	71.1	3.8	28.05	70.2	5.8	27.98	68.3	6.1	69.28	68.5
2020-03-27 16:20	71.1	3.8	28.07	70.4	5.8	28.02	68.3	6.1	69.38	68.6

Date/Time	GW5o °F	GW6i F GPM	GW6i T °F	GW6o °F	GW7i F GPM	GW7i T °F	GW7o °F	GW8i F GPM	GW8i T °F	GW8o °F
2020-03-27 16:30	71.2	3.8	28.14	70.5	5.8	28.08	68.5	6.1	69.53	68.8
2020-03-27 16:40	71.4	3.8	28.15	70.6	5.8	28.09	68.6	6.1	69.56	68.9
2020-03-27 16:50	71.3	3.8	28.07	70.5	5.8	27.99	68.6	6.1	69.43	68.9
2020-03-27 17:00	71.2	3.8	28.05	70.4	5.8	27.97	68.5	6.1	69.44	68.9
2020-03-27 17:10	71.1	3.8	28.04	70.3	5.8	27.95	68.5	6.1	69.38	68.9
2020-03-27 17:20	71.1	3.8	28.07	70.4	5.8	27.98	68.6	6.1	69.48	68.9
2020-03-27 17:30	71.2	3.8	28.08	70.4	5.8	27.99	68.6	6.1	69.47	69.0
2020-03-27 17:40	71.2	3.8	28.04	70.3	5.8	27.96	68.6	6.1	69.39	69.0
2020-03-27 17:50	71.1	3.8	28.04	70.4	5.8	27.96	68.6	6.1	69.41	69.0
2020-03-27 18:00	71.0	3.8	27.98	70.2	5.8	27.89	68.6	6.1	69.26	69.0
2020-03-27 18:10	71.0	3.8	27.96	70.2	5.8	27.86	68.5	6.1	69.22	69.0
2020-03-27 18:20	70.9	3.8	27.96	70.2	5.8	27.85	68.5	6.1	69.22	69.0
2020-03-27 18:30	70.9	3.8	27.93	70.1	5.8	27.85	68.5	6.1	69.21	69.0
2020-03-27 18:40	70.8	3.8	27.90	70.0	5.8	27.82	68.5	6.1	69.14	69.0
2020-03-27 18:50	70.8	3.8	27.88	70.0	5.8	27.78	68.5	6.1	69.04	69.0
2020-03-27 19:00	70.8	3.8	27.88	70.0	5.8	27.78	68.5	6.1	69.06	69.0
2020-03-27 19:10	70.8	3.8	27.91	70.1	5.8	27.81	68.5	6.1	69.13	69.0
2020-03-27 19:20	70.8	3.8	27.88	70.0	5.8	27.79	68.5	6.1	69.08	69.0
2020-03-27 19:30	70.7	3.8	27.80	69.9	5.8	27.69	68.5	6.1	68.87	68.9
2020-03-27 19:40	70.6	3.8	27.76	69.7	5.8	27.65	68.4	6.1	68.81	68.8
2020-03-27 19:50	70.6	3.8	27.77	69.7	5.8	27.67	68.4	6.1	68.79	68.8
2020-03-27 20:00	70.6	3.8	27.79	69.8	5.8	27.68	68.4	6.1	68.83	68.9
2020-03-27 20:10	70.5	3.8	27.73	69.7	5.8	27.61	68.4	6.1	68.69	68.9
2020-03-27 20:20	70.4	3.8	27.66	69.5	5.8	27.56	68.3	6.1	68.55	68.8
2020-03-27 20:30	70.3	3.8	27.59	69.4	5.8	27.49	68.2	6.1	68.39	68.7
2020-03-27 20:40	70.1	3.8	27.43	69.0	5.8	27.31	68.0	6.1	67.94	68.5
2020-03-27 20:50	70.0	3.8	27.54	69.1	5.8	27.43	68.0	6.1	68.25	68.5
2020-03-27 21:00	70.2	3.8	27.68	69.4	5.8	27.57	68.1	6.1	68.62	68.6
2020-03-27 21:10	70.4	3.8	27.79	69.8	5.8	27.68	68.3	6.1	68.88	68.8
2020-03-27 21:20	70.6	3.8	27.82	69.8	5.8	27.70	68.4	6.1	68.96	69.0
2020-03-27 21:30	70.7	3.8	27.88	70.0	5.8	27.76	68.5	6.1	69.12	69.0
2020-03-27 21:40	70.8	3.8	27.89	70.0	5.8	27.80	68.6	6.1	69.21	69.1
2020-03-27 21:50	70.8	3.8	27.90	70.0	5.8	27.79	68.6	6.1	69.20	69.2
2020-03-27 22:00	70.8	3.8	27.90	70.1	5.8	27.80	68.7	6.1	69.21	69.1
2020-03-27 22:10	70.8	3.8	27.85	69.9	5.8	27.73	68.6	6.1	69.03	69.2
2020-03-27 22:20	70.7	3.8	27.77	69.8	5.8	27.65	68.6	6.1	68.83	69.0
2020-03-27 22:30	70.5	3.8	27.80	69.7	5.8	27.66	68.5	6.1	68.94	69.0
2020-03-27 22:40	70.5	3.8	27.80	69.8	5.8	27.66	68.5	6.1	68.96	69.1
2020-03-27 22:50	70.6	3.8	27.80	69.8	5.8	27.69	68.6	6.1	69.01	69.1
2020-03-27 23:00	70.5	3.8	27.77	69.8	5.8	27.63	68.5	6.1	68.86	69.1
2020-03-27 23:10	70.4	3.8	27.75	69.7	5.8	27.61	68.5	6.1	68.83	69.1
2020-03-27 23:20	70.5	3.8	27.73	69.7	5.8	27.60	68.5	6.1	68.80	69.1
2020-03-27 23:30	70.5	3.8	27.70	69.7	5.8	27.58	68.5	6.1	68.70	69.0
2020-03-27 23:40	70.4	3.8	27.68	69.5	5.8	27.57	68.5	6.1	68.64	69.0
2020-03-27 23:50	70.3	3.8	27.66	69.5	5.8	27.54	68.4	6.1	68.60	69.0
2020-03-28 00:00	70.3	3.8	27.61	69.4	5.8	27.49	68.4	6.1	68.53	69.0
2020-03-28 00:10	70.2	3.8	27.60	69.3	5.8	27.46	68.3	6.1	68.43	68.9
2020-03-28 00:20	70.2	3.8	27.55	69.3	5.8	27.44	68.3	6.1	68.33	68.9

Date/Time	GW5o °F	GW6i F GPM	GW6i T °F	GW6o °F	GW7i F GPM	GW7i T °F	GW7o °F	GW8i F GPM	GW8i T °F	GW8o °F
2020-03-28 00:30	70.1	3.8	27.51	69.2	5.8	27.39	68.3	6.1	68.22	68.8
2020-03-28 00:40	70.0	3.8	27.45	69.1	5.8	27.34	68.2	6.1	68.10	68.7
2020-03-28 00:50	69.9	3.8	27.44	69.0	5.8	27.33	68.2	6.1	68.05	68.7
2020-03-28 01:00	69.8	3.8	27.43	69.0	5.8	27.32	68.1	6.1	68.02	68.6
2020-03-28 01:10	69.8	3.8	27.39	68.9	5.8	27.28	68.1	6.1	67.90	68.6
2020-03-28 01:20	69.7	3.8	27.35	68.8	5.8	27.25	68.1	6.1	67.83	68.6
2020-03-28 01:30	69.7	3.8	27.32	68.8	5.8	27.21	68.1	6.1	67.75	68.5
2020-03-28 01:40	69.7	3.8	27.32	68.8	5.8	27.18	68.0	6.1	67.71	68.5
2020-03-28 01:50	69.6	3.8	27.31	68.7	5.8	27.17	68.0	6.1	67.67	68.4
2020-03-28 02:00	69.5	3.8	27.28	68.7	5.8	27.17	67.9	6.1	67.63	68.4
2020-03-28 02:10	69.5	3.8	27.28	68.9	5.8	27.17	67.9	6.1	67.63	68.4
2020-03-28 02:20	69.5	3.8	27.28	68.9	5.8	27.17	67.9	6.1	67.63	68.4
2020-03-28 02:30	69.5	3.8	27.28	68.9	5.8	27.16	67.9	6.1	67.63	68.4
2020-03-28 02:40	69.5	3.8	27.28	68.9	5.8	27.17	67.9	6.1	67.63	68.4
2020-03-28 02:50	69.5	3.8	27.32	69.0	5.8	27.19	68.0	6.1	67.70	68.4
2020-03-28 03:00	69.6	3.8	27.37	69.1	5.8	27.26	68.0	6.1	67.84	68.5
2020-03-28 03:10	69.7	3.8	27.40	69.2	5.8	27.29	68.1	6.1	67.92	68.6
2020-03-28 03:20	69.8	3.8	27.46	69.2	5.8	27.34	68.1	6.1	68.05	68.7
2020-03-28 03:30	69.9	3.8	27.48	69.4	5.8	27.37	68.1	6.1	68.13	68.8
2020-03-28 03:40	69.9	3.8	27.44	69.3	5.8	27.33	68.2	6.1	68.02	68.7
2020-03-28 03:50	70.0	3.8	27.51	69.4	5.8	27.41	68.3	6.1	68.20	68.8
2020-03-28 04:00	70.1	3.8	27.51	69.5	5.8	27.41	68.3	6.1	68.18	68.8
2020-03-28 04:10	70.1	3.8	27.52	69.5	5.8	27.41	68.3	6.1	68.22	68.9
2020-03-28 04:20	70.1	3.8	27.50	69.5	5.8	27.39	68.3	6.1	68.16	68.8
2020-03-28 04:30	70.1	3.8	27.50	69.4	5.8	27.39	68.3	6.1	68.19	68.9
2020-03-28 04:40	70.0	3.8	27.48	69.4	5.8	27.37	68.3	6.1	68.13	68.9
2020-03-28 04:50	70.0	3.8	27.45	69.3	5.8	27.32	68.3	6.1	68.05	68.8
2020-03-28 05:00	69.9	3.8	27.41	69.2	5.8	27.29	68.3	6.1	67.94	68.8
2020-03-28 05:10	69.8	3.8	27.38	69.2	5.8	27.25	68.2	6.1	67.86	68.7
2020-03-28 05:20	69.8	3.8	27.36	69.1	5.8	27.25	68.2	6.1	67.83	68.7
2020-03-28 05:30	69.7	3.8	27.36	69.1	5.8	27.25	68.2	6.1	67.83	68.7
2020-03-28 05:40	69.7	3.8	27.33	69.1	5.8	27.22	68.2	6.1	67.82	68.7
2020-03-28 05:50	69.7	3.8	27.32	69.0	5.8	27.21	68.1	6.1	67.78	68.7
2020-03-28 06:00	69.7	3.8	27.32	69.0	5.8	27.21	68.1	6.1	67.80	68.7
2020-03-28 06:10	69.7	3.8	27.32	69.0	5.8	27.20	68.1	6.1	67.75	68.7
2020-03-28 06:20	69.7	3.8	27.34	69.1	5.8	27.23	68.2	6.1	67.81	68.7
2020-03-28 06:30	69.7	3.8	27.32	69.1	5.8	27.22	68.2	6.1	67.78	68.7
2020-03-28 06:40	69.7	3.8	27.32	69.0	5.8	27.21	68.2	6.1	67.79	68.7
2020-03-28 06:50	69.7	3.8	27.32	69.0	5.8	27.21	68.2	6.1	67.73	68.7
2020-03-28 07:00	69.7	3.8	27.32	69.0	5.8	27.20	68.2	6.1	67.71	68.7
2020-03-28 07:10	69.7	3.8	27.29	69.0	5.8	27.17	68.1	6.1	67.64	68.7
2020-03-28 07:20	69.6	3.8	27.26	68.9	5.8	27.15	68.1	6.1	67.57	68.6
2020-03-28 07:30	69.6	3.8	27.25	68.9	5.8	27.14	68.1	6.1	67.55	68.6
2020-03-28 07:40	69.5	3.8	27.27	68.9	5.8	27.16	68.1	6.1	67.58	68.6
2020-03-28 07:50	69.6	3.8	27.31	68.9	5.8	27.19	68.2	6.1	67.68	68.6
2020-03-28 08:00	69.7	3.8	27.32	69.0	5.8	27.20	68.2	6.1	67.72	68.6
2020-03-28 08:10	69.6	3.8	27.34	69.1	5.8	27.24	68.2	6.1	67.79	68.7
2020-03-28 08:20	69.7	3.8	27.37	69.1	5.8	27.27	68.3	6.1	67.83	68.7

Date/Time	GW5o °F	GW6i F GPM	GW6i T °F	GW6o °F	GW7i F GPM	GW7i T °F	GW7o °F	GW8i F GPM	GW8i T °F	GW8o °F
2020-03-28 08:30	69.8	3.8	27.40	69.1	5.8	27.29	68.3	6.1	67.86	68.8
2020-03-28 08:40	69.9	3.8	27.40	69.1	5.8	27.29	68.4	6.1	67.90	68.8
2020-03-28 08:50	69.9	3.8	27.42	69.2	5.8	27.31	68.4	6.1	67.94	68.8
2020-03-28 09:00	69.9	3.8	27.44	69.3	5.8	27.33	68.4	6.1	68.02	68.8
2020-03-28 09:10	70.0	3.8	27.45	69.3	5.8	27.34	68.4	6.1	67.97	68.8
2020-03-28 09:20	70.0	3.8	27.49	69.3	5.8	27.40	68.5	6.1	68.11	68.9
2020-03-28 09:30	70.2	3.8	27.55	69.5	5.8	27.45	68.6	6.1	68.22	69.0
2020-03-28 09:40	70.2	3.8	27.57	69.5	5.8	27.47	68.6	6.1	68.28	69.0
2020-03-28 09:50	70.4	3.8	27.61	69.6	5.8	27.53	68.7	6.1	68.39	69.1
2020-03-28 10:00	70.4	3.8	27.66	69.8	5.8	27.57	68.8	6.1	68.50	69.2
2020-03-28 10:10	70.6	3.8	27.73	69.9	5.9	27.66	68.9	6.1	68.64	69.2
2020-03-28 10:20	70.8	3.8	27.82	70.1	5.8	27.74	69.0	6.1	68.83	69.4
2020-03-28 10:30	71.0	3.8	27.87	70.2	5.9	27.79	69.1	6.1	68.94	69.5
2020-03-28 10:40	71.1	3.8	27.87	70.3	5.8	27.79	69.2	6.1	68.95	69.5
2020-03-28 10:50	71.1	3.8	27.91	70.4	5.9	27.83	69.3	6.1	69.12	69.6
2020-03-28 11:00	71.1	3.8	27.84	70.3	5.8	27.75	69.3	6.1	68.91	69.6
2020-03-28 11:10	71.0	3.8	27.76	70.2	5.8	27.66	69.1	6.1	68.73	69.5
2020-03-28 11:20	70.8	3.8	27.73	70.1	5.8	27.62	69.1	6.1	68.65	69.4
2020-03-28 11:30	70.8	3.8	27.78	70.1	5.8	27.68	69.1	6.1	68.77	69.4
2020-03-28 11:40	70.9	3.8	27.75	70.0	5.8	27.65	69.2	6.1	68.70	69.5
2020-03-28 11:50	70.7	3.8	27.69	69.9	5.9	27.58	69.1	6.1	68.56	69.5
2020-03-28 12:00	70.7	3.8	27.67	69.9	5.9	27.57	69.0	6.1	68.53	69.4
2020-03-28 12:10	70.6	3.8	27.64	69.8	5.9	27.55	69.0	6.1	68.53	69.4
2020-03-28 12:20	70.6	3.8	27.64	69.8	5.9	27.54	69.0	6.1	68.53	69.4
2020-03-28 12:30	70.6	3.8	27.61	69.7	5.9	27.50	69.0	6.1	68.46	69.3
2020-03-28 12:40	70.5	3.8	27.64	69.8	5.9	27.53	69.0	6.1	68.53	69.4
2020-03-28 12:50	70.5	3.8	27.61	69.7	5.9	27.50	69.0	6.1	68.53	69.3
2020-03-28 13:00	70.5	3.8	27.60	69.7	5.9	27.47	69.0	6.1	68.47	69.4
2020-03-28 13:10	70.5	3.8	27.60	69.7	5.9	27.48	68.9	6.1	68.50	69.4
2020-03-28 13:20	70.5	3.8	27.64	69.8	5.9	27.52	69.0	6.1	68.53	69.4
2020-03-28 13:30	70.5	3.8	27.60	69.8	5.9	27.48	69.0	6.1	68.47	69.4
2020-03-28 13:40	70.4	3.8	27.54	69.6	5.9	27.42	68.9	6.1	68.32	69.3
2020-03-28 13:50	70.3	3.8	27.52	69.5	5.9	27.41	68.9	6.1	68.27	69.2
2020-03-28 14:00	70.3	3.8	27.54	69.5	5.9	27.42	68.9	6.1	68.29	69.2
2020-03-28 14:10	70.3	3.8	27.33	69.4	5.9	27.22	68.8	6.1	67.72	69.1
2020-03-28 14:20	69.8	3.8	26.90	68.4	5.9	26.80	68.4	6.1	66.59	68.6
2020-03-28 14:30	69.1	3.8	26.64	67.6	5.9	26.52	67.9	6.1	65.92	68.1
2020-03-28 14:40	68.7	3.8	26.81	67.6	5.9	26.69	67.8	6.1	66.41	68.0
2020-03-28 14:50	69.1	3.8	27.12	68.3	5.9	27.00	68.1	6.1	67.18	68.3
2020-03-28 15:00	69.7	3.8	27.39	69.1	5.8	27.28	68.4	6.1	67.82	68.8
2020-03-28 15:10	70.2	3.8	27.49	69.4	5.9	27.40	68.7	6.1	68.06	69.0
2020-03-28 15:20	70.5	3.8	27.59	69.6	5.9	27.49	68.9	6.1	68.27	69.2
2020-03-28 15:30	70.6	3.8	27.57	69.7	5.9	27.47	68.9	6.1	68.22	69.2
2020-03-28 15:40	70.5	3.8	27.52	69.5	5.9	27.43	68.9	6.1	68.14	69.2
2020-03-28 15:50	70.5	3.8	27.53	69.5	5.9	27.43	68.9	6.1	68.18	69.3
2020-03-28 16:00	70.6	3.8	27.60	69.7	5.9	27.49	69.0	6.1	68.33	69.3
2020-03-28 16:10	70.7	3.8	27.64	69.7	5.9	27.54	69.0	6.1	68.40	69.3
2020-03-28 16:20	71.0	3.8	27.77	70.1	5.9	27.67	69.2	6.1	68.71	69.5

Date/Time	GW5o °F	GW6i F GPM	GW6i T °F	GW6o °F	GW7i F GPM	GW7i T °F	GW7o °F	GW8i F GPM	GW8i T °F	GW8o °F
2020-03-28 16:30	71.0	3.8	27.66	69.9	5.9	27.57	69.2	6.1	68.47	69.5
2020-03-28 16:40	70.8	3.8	27.61	69.8	5.9	27.50	69.1	6.1	68.34	69.4
2020-03-28 16:50	70.7	3.8	27.63	69.7	5.9	27.52	69.1	6.1	68.39	69.4
2020-03-28 17:00	70.7	3.8	27.64	69.8	5.9	27.56	69.2	6.1	68.52	69.5
2020-03-28 17:10	70.8	3.8	27.65	69.8	5.9	27.55	69.1	6.1	68.53	69.5
2020-03-28 17:20	70.7	3.8	27.64	69.8	5.9	27.54	69.2	6.1	68.49	69.5
2020-03-28 17:30	70.7	3.8	27.61	69.8	5.9	27.51	69.1	6.1	68.36	69.5
2020-03-28 17:40	70.7	3.8	27.60	69.7	5.9	27.49	69.1	6.1	68.35	69.5
2020-03-28 17:50	70.7	3.8	27.60	69.7	5.9	27.50	69.2	6.1	68.42	69.5
2020-03-28 18:00	70.7	3.8	27.60	69.8	5.9	27.49	69.1	6.1	68.39	69.4
2020-03-28 18:10	70.6	3.8	27.59	69.6	5.9	27.46	69.1	6.1	68.30	69.4
2020-03-28 18:20	70.5	3.8	27.47	69.5	5.9	27.36	69.0	6.1	68.06	69.4
2020-03-28 18:30	70.3	3.8	27.44	69.3	5.9	27.32	68.9	6.1	67.94	69.3
2020-03-28 18:40	70.2	3.8	27.39	69.3	5.9	27.28	68.9	6.1	67.84	69.2
2020-03-28 18:50	70.1	3.8	27.31	69.1	5.9	27.20	68.8	6.1	67.64	69.1
2020-03-28 19:00	69.9	3.8	27.18	68.8	5.9	27.07	68.6	6.1	67.33	69.0
2020-03-28 19:10	69.6	3.8	27.06	68.6	5.9	26.95	68.5	6.1	67.04	68.8
2020-03-28 19:20	69.5	3.8	27.02	68.4	5.9	26.89	68.4	6.1	66.90	68.7
2020-03-28 19:30	69.4	3.8	26.98	68.3	5.9	26.87	68.3	6.1	66.83	68.6
2020-03-28 19:40	69.3	3.8	26.94	68.2	5.9	26.83	68.2	6.1	66.77	68.5
2020-03-28 19:50	69.2	3.8	26.92	68.1	5.9	26.81	68.2	6.1	66.72	68.5
2020-03-28 20:00	69.1	3.8	26.92	68.1	5.9	26.81	68.2	6.1	66.72	68.5
2020-03-28 20:10	69.1	3.8	26.92	68.1	5.9	26.80	68.2	6.1	66.69	68.5
2020-03-28 20:20	69.1	3.8	26.92	68.1	5.9	26.81	68.1	6.1	66.72	68.5
2020-03-28 20:30	69.1	3.8	26.92	68.1	5.9	26.80	68.1	6.1	66.70	68.5
2020-03-28 20:40	69.0	3.8	26.87	68.0	5.9	26.75	68.1	6.1	66.56	68.4
2020-03-28 20:50	68.9	3.8	26.81	67.9	5.9	26.69	68.0	6.1	66.42	68.3
2020-03-28 21:00	68.7	3.8	26.74	67.7	5.9	26.62	67.8	6.1	66.23	68.2
2020-03-28 21:10	68.7	3.8	26.68	67.4	5.9	26.56	67.7	6.1	66.10	68.1
2020-03-28 21:20	68.6	3.8	26.65	67.2	5.9	26.51	67.6	6.1	65.99	68.0
2020-03-28 21:30	68.4	3.8	26.53	67.0	5.9	26.40	67.6	6.1	65.69	67.9
2020-03-28 21:40	68.1	3.8	26.24	66.5	5.9	26.11	67.3	6.1	64.95	67.6
2020-03-28 21:50	67.5	3.8	26.04	65.9	5.9	25.90	67.1	6.1	64.47	67.1
2020-03-28 22:00	66.9	3.8	25.49	64.9	5.9	25.37	66.6	6.0	63.02	66.7
2020-03-28 22:10	65.3	3.8	24.09	62.7	5.8	23.96	65.2	6.0	59.47	65.3
2020-03-28 22:20	63.1	3.8	23.52	60.5	5.8	23.39	63.7	6.0	58.09	63.8
2020-03-28 22:30	62.0	3.8	23.18	59.5	5.8	23.05	63.2	6.0	57.23	63.0
2020-03-28 22:40	61.1	3.8	22.85	58.7	5.8	22.70	62.6	6.0	56.42	62.4
2020-03-28 22:50	60.4	3.8	22.68	58.1	5.8	22.52	62.2	6.0	56.00	61.9
2020-03-28 23:00	60.0	3.8	22.53	57.7	5.8	22.36	61.8	6.0	55.60	61.6
2020-03-28 23:10	59.5	3.8	22.39	57.4	5.8	22.23	61.5	6.0	55.25	61.5
2020-03-28 23:20	59.3	3.8	22.31	57.1	5.8	22.14	61.5	6.0	55.05	61.2
2020-03-28 23:30	59.0	3.8	22.24	56.9	5.8	22.07	61.3	6.0	54.90	60.9
2020-03-28 23:40	58.8	3.8	22.19	56.7	5.8	22.01	60.9	6.0	54.76	60.7
2020-03-28 23:50	58.7	3.8	22.16	56.6	5.8	21.99	60.9	6.0	54.73	60.7
2020-03-29 00:00	58.6	3.8	22.15	56.6	5.8	21.97	60.8	6.0	54.70	60.6
2020-03-29 00:10	58.5	3.8	22.10	56.5	5.8	21.93	60.7	6.0	54.58	60.5
2020-03-29 00:20	58.4	3.8	22.04	56.4	5.8	21.88	60.7	6.0	54.42	60.4

Date/Time	GW5o °F	GW6i F GPM	GW6i T °F	GW6o °F	GW7i F GPM	GW7i T °F	GW7o °F	GW8i F GPM	GW8i T °F	GW8o °F
2020-03-29 00:30	58.3	3.8	21.98	56.2	5.8	21.82	60.4	6.0	54.27	60.3
2020-03-29 00:40	58.1	3.8	21.92	56.1	5.8	21.75	60.1	6.0	54.13	60.2
2020-03-29 00:50	57.9	3.8	21.86	55.9	5.8	21.69	60.2	6.0	53.98	60.0
2020-03-29 01:00	57.8	3.8	21.83	55.8	5.8	21.66	60.2	6.0	53.91	60.0
2020-03-29 01:10	57.7	3.8	21.79	55.6	5.8	21.61	59.9	6.0	53.79	59.8
2020-03-29 01:20	57.6	3.8	21.76	55.6	5.8	21.61	59.9	6.0	53.73	59.8
2020-03-29 01:30	57.5	3.8	21.76	55.6	5.8	21.57	59.8	6.0	53.73	59.8
2020-03-29 01:40	57.4	3.8	21.71	55.5	5.8	21.54	59.8	6.0	53.65	59.7
2020-03-29 01:50	57.3	3.8	21.66	55.3	5.8	21.48	59.6	6.0	53.48	59.6
2020-03-29 02:00	57.1	3.8	21.58	55.1	5.8	21.40	59.3	6.0	53.31	59.5
2020-03-29 02:10	56.9	3.8	21.55	55.0	5.8	21.35	59.5	6.0	53.20	59.3
2020-03-29 02:20	56.8	3.8	21.49	54.9	5.8	21.31	59.5	6.0	53.07	59.2
2020-03-29 02:30	56.8	3.8	21.42	54.7	5.8	21.25	59.3	6.0	52.96	59.1
2020-03-29 02:40	56.6	3.8	21.38	54.7	5.8	21.19	59.3	6.0	52.79	59.0
2020-03-29 02:50	56.5	3.8	21.28	54.4	5.8	21.10	58.9	6.0	52.61	58.9
2020-03-29 03:00	56.2	3.8	21.24	54.3	5.8	21.05	58.9	6.0	52.44	58.8
2020-03-29 03:10	56.1	3.8	21.04	54.0	5.8	20.86	58.6	6.0	51.96	58.6
2020-03-29 03:20	55.7	3.8	20.86	53.4	5.8	20.68	58.3	6.0	51.51	58.2
2020-03-29 03:30	55.3	3.8	20.84	53.3	5.8	20.65	58.1	6.0	51.44	58.0
2020-03-29 03:40	55.2	3.8	20.79	53.2	5.8	20.61	58.2	6.0	51.36	57.9
2020-03-29 03:50	55.1	3.8	20.73	53.1	5.8	20.56	58.0	6.0	51.24	57.8
2020-03-29 04:00	55.0	3.8	20.51	52.6	5.8	20.34	57.7	6.0	50.68	57.6
2020-03-29 04:10	54.4	3.8	20.32	52.2	5.8	20.16	57.4	6.0	50.24	57.3
2020-03-29 04:20	54.0	3.8	20.09	51.6	5.8	19.92	57.1	6.0	49.68	56.9
2020-03-29 04:30	53.6	3.8	20.02	51.4	5.8	19.84	56.8	6.0	49.49	56.7
2020-03-29 04:40	53.4	3.8	19.94	51.2	5.8	19.77	56.7	6.0	49.30	56.5
2020-03-29 04:50	53.2	3.8	19.90	51.0	5.8	19.71	56.6	6.0	49.19	56.4
2020-03-29 05:00	53.0	3.8	19.84	50.9	5.8	19.66	56.6	6.0	49.07	56.3
2020-03-29 05:10	52.9	3.8	19.82	50.8	5.8	19.64	56.4	6.0	49.02	56.2
2020-03-29 05:20	52.8	3.8	19.80	50.7	5.8	19.61	56.4	6.0	48.97	56.0
2020-03-29 05:30	52.8	3.8	19.80	50.7	5.8	19.61	56.3	6.0	48.93	56.0
2020-03-29 05:40	52.8	3.8	19.72	50.7	5.8	19.54	56.0	6.0	48.75	56.0
2020-03-29 05:50	52.5	3.8	19.66	50.4	5.8	19.48	55.9	6.0	48.59	55.8
2020-03-29 06:00	52.4	3.8	19.63	50.4	5.8	19.45	55.8	6.0	48.52	55.8
2020-03-29 06:10	52.4	3.8	19.57	50.2	5.8	19.40	55.8	6.0	48.38	55.7
2020-03-29 06:20	52.3	3.8	19.55	50.2	5.8	19.36	55.5	6.0	48.33	55.6
2020-03-29 06:30	52.2	3.8	19.52	50.0	5.8	19.34	55.4	6.0	48.30	55.5
2020-03-29 06:40	52.1	3.8	19.48	50.0	5.8	19.31	55.7	6.0	48.17	55.4
2020-03-29 06:50	52.0	3.8	19.44	49.9	5.8	19.25	55.3	6.0	48.02	55.3
2020-03-29 07:00	51.8	3.8	19.39	49.7	5.8	19.20	55.3	6.0	47.90	55.3
2020-03-29 07:10	51.7	3.8	19.36	49.6	5.8	19.17	55.3	6.0	47.83	55.2
2020-03-29 07:20	51.7	3.8	19.39	49.7	5.8	19.21	55.2	6.0	47.92	55.1
2020-03-29 07:30	51.7	3.8	19.40	49.7	5.8	19.21	55.1	6.0	47.92	55.1
2020-03-29 07:40	51.7	3.8	19.40	49.7	5.8	19.23	55.3	6.0	47.94	55.1
2020-03-29 07:50	51.7	3.8	19.37	49.7	5.8	19.20	55.2	6.0	47.87	55.0
2020-03-29 08:00	51.7	3.8	19.40	49.6	5.8	19.21	55.1	6.0	47.92	55.0
2020-03-29 08:10	51.7	3.8	19.40	49.7	5.8	19.24	55.2	6.0	47.93	55.0
2020-03-29 08:20	51.8	3.8	19.44	49.8	5.8	19.25	55.2	6.0	47.99	55.0

Date/Time	GW5o °F	GW6i F GPM	GW6i T °F	GW6o °F	GW7i F GPM	GW7i T °F	GW7o °F	GW8i F GPM	GW8i T °F	GW8o °F
2020-03-29 08:30	51.8	3.8	19.44	49.8	5.8	19.25	55.1	6.0	47.98	55.0
2020-03-29 08:40	51.8	3.8	19.46	49.8	5.8	19.30	55.0	6.0	48.04	55.0
2020-03-29 08:50	52.0	3.8	19.53	50.0	5.8	19.38	55.2	6.0	48.22	55.1
2020-03-29 09:00	52.1	3.8	19.59	50.1	5.8	19.46	55.1	6.0	48.31	55.1
2020-03-29 09:10	52.3	3.8	19.73	50.3	5.8	19.60	55.5	6.0	48.63	55.3
2020-03-29 09:20	52.5	3.8	19.80	50.6	5.8	19.68	55.5	6.0	48.78	55.4
2020-03-29 09:30	52.7	3.8	19.86	50.7	5.8	19.75	55.6	6.0	48.92	55.4
2020-03-29 09:40	52.9	3.8	19.90	50.8	5.8	19.78	55.4	6.0	49.02	55.5
2020-03-29 09:50	52.9	3.8	19.94	50.9	5.8	19.81	55.5	6.0	49.07	55.5
2020-03-29 10:00	53.1	3.8	20.03	51.0	5.8	19.91	55.6	6.0	49.31	55.6
2020-03-29 10:10	53.3	3.8	20.04	51.2	5.8	19.93	55.8	6.0	49.34	55.7
2020-03-29 10:20	53.3	3.8	20.02	51.1	5.8	19.91	55.8	6.0	49.31	55.7
2020-03-29 10:30	53.2	3.8	20.03	51.2	5.8	19.93	55.8	6.0	49.28	55.6
2020-03-29 10:40	53.4	3.8	20.09	51.3	5.8	20.01	55.8	6.0	49.42	55.7
2020-03-29 10:50	53.5	3.8	20.22	51.5	5.8	20.14	-----	6.0	49.74	55.7
2020-03-29 11:00	53.7	3.8	20.21	51.7	5.8	20.14	-----	6.0	49.73	55.8
2020-03-29 11:10	53.8	3.8	20.34	51.9	5.8	20.27	-----	6.0	50.05	55.9
2020-03-29 11:20	54.1	3.8	20.41	52.1	5.8	20.34	-----	6.0	50.22	56.1
2020-03-29 11:30	54.3	3.8	20.45	52.2	5.8	20.36	-----	6.0	50.28	56.1
2020-03-29 11:40	54.4	3.8	20.55	52.4	5.8	20.45	56.4	5.9	50.54	56.2
2020-03-29 11:50	54.5	3.8	20.41	52.3	5.8	20.32	56.3	6.0	50.17	56.2
2020-03-29 12:00	54.3	3.8	20.39	52.1	5.8	20.31	56.1	5.9	50.10	56.1
2020-03-29 12:10	54.4	3.8	20.50	52.2	5.8	20.44	56.2	5.9	50.36	56.1
2020-03-29 12:20	54.7	3.8	20.66	52.6	5.8	20.59	56.4	6.0	50.71	56.1
2020-03-29 12:30	54.9	3.8	20.63	52.7	5.8	20.55	56.4	5.9	50.60	56.2
2020-03-29 12:40	55.0	3.8	20.78	52.8	5.8	20.70	-----	5.9	50.96	56.2
2020-03-29 12:50	55.1	3.8	20.73	52.8	5.8	20.66	-----	6.0	50.79	56.2
2020-03-29 13:00	55.3	3.8	20.93	53.1	5.8	20.83	-----	6.0	51.31	-----
2020-03-29 13:10	55.6	3.8	20.95	53.4	5.8	20.87	-----	6.0	51.38	-----
2020-03-29 13:20	55.7	3.8	20.96	53.4	5.8	20.89	-----	6.0	51.39	-----
2020-03-29 13:30	55.7	3.8	20.98	53.4	5.8	20.91	-----	6.0	51.42	-----
2020-03-29 13:40	55.8	3.8	20.90	53.3	5.8	20.81	-----	6.0	51.21	-----
2020-03-29 13:50	55.6	3.8	20.83	53.1	5.8	20.74	-----	6.0	51.02	-----
2020-03-29 14:00	55.5	3.8	20.85	53.0	5.8	20.76	-----	5.9	51.07	-----
2020-03-29 14:10	55.6	3.8	20.81	53.1	5.8	20.73	-----	6.0	50.94	-----
2020-03-29 14:20	55.5	3.8	20.77	53.0	5.8	20.69	-----	5.9	50.87	-----
2020-03-29 14:30	55.5	3.8	20.75	52.9	5.8	20.67	-----	5.9	50.80	-----
2020-03-29 14:40	55.5	3.8	20.79	53.1	5.8	20.70	-----	6.0	50.87	56.4
2020-03-29 14:50	55.5	3.8	20.81	53.0	5.8	20.72	-----	5.9	50.93	56.4
2020-03-29 15:00	55.6	3.8	20.93	53.3	5.8	20.82	-----	5.9	51.23	56.4
2020-03-29 15:10	55.7	3.8	20.93	53.3	5.8	20.82	-----	6.0	51.22	-----
2020-03-29 15:20	55.9	3.8	21.02	53.5	5.8	20.91	-----	6.0	51.45	56.6
2020-03-29 15:30	56.0	3.8	20.99	53.4	5.8	20.87	-----	5.9	51.37	56.6
2020-03-29 15:40	56.0	3.8	21.03	53.6	5.8	20.91	-----	6.0	51.46	-----
2020-03-29 15:50	56.0	3.8	21.13	53.8	5.8	20.98	-----	6.0	51.70	-----
2020-03-29 16:00	56.1	3.8	21.11	53.7	5.8	20.98	-----	6.0	51.67	56.9
2020-03-29 16:10	56.2	3.8	21.26	54.1	5.8	21.11	-----	6.0	52.05	56.8
2020-03-29 16:20	56.4	3.8	21.27	54.1	5.8	21.12	57.1	6.0	52.06	57.0

Date/Time	GW5o °F	GW6i F GPM	GW6i T °F	GW6o °F	GW7i F GPM	GW7i T °F	GW7o °F	GW8i F GPM	GW8i T °F	GW8o °F
2020-03-29 16:30	56.4	3.8	21.24	54.1	5.8	21.09	57.1	6.0	51.97	57.1
2020-03-29 16:40	56.4	3.8	21.20	54.1	5.8	21.05	57.1	6.0	51.93	57.0
2020-03-29 16:50	56.3	3.8	21.24	54.1	5.8	21.08	57.0	6.0	52.01	57.0
2020-03-29 17:00	56.3	3.8	21.27	54.1	5.8	21.10	57.0	6.0	52.09	57.0
2020-03-29 17:10	56.3	3.8	21.25	54.0	5.8	21.09	57.1	6.0	52.09	57.1
2020-03-29 17:20	56.3	3.8	21.32	54.2	5.8	21.17	57.2	6.0	52.30	57.1
2020-03-29 17:30	56.4	3.8	21.28	54.1	5.8	21.09	57.1	6.0	52.15	57.1
2020-03-29 17:40	56.3	3.8	21.22	54.1	5.8	21.05	57.0	6.0	52.03	57.1
2020-03-29 17:50	56.2	3.8	21.21	54.0	5.8	21.05	57.0	6.0	52.06	57.0
2020-03-29 18:00	56.1	3.8	21.22	54.0	5.8	21.06	57.1	6.0	52.13	57.0
2020-03-29 18:10	56.1	3.8	21.21	54.0	5.8	21.06	57.0	6.0	52.10	57.0
2020-03-29 18:20	56.0	3.8	21.23	54.1	5.8	21.08	57.1	6.0	52.20	57.0
2020-03-29 18:30	56.0	3.8	21.26	54.1	5.8	21.09	57.0	6.0	52.29	57.1
2020-03-29 18:40	56.0	3.8	21.24	54.1	5.8	21.06	56.9	6.0	52.24	57.1
2020-03-29 18:50	55.9	3.8	21.21	54.0	5.8	21.04	56.9	6.0	52.19	57.0
2020-03-29 19:00	55.8	3.8	21.18	53.9	5.8	20.99	56.9	6.0	52.09	57.0
2020-03-29 19:10	55.6	3.8	21.13	53.7	5.8	20.96	56.8	6.0	52.02	57.0
2020-03-29 19:20	55.5	3.8	21.09	53.7	5.8	20.91	56.7	6.0	51.96	56.9
2020-03-29 19:30	55.4	3.8	21.02	53.4	5.8	20.84	56.7	6.0	51.84	56.8
2020-03-29 19:40	55.2	3.8	20.98	53.4	5.8	20.80	56.5	6.0	51.76	56.7
2020-03-29 19:50	55.0	3.8	20.93	53.3	5.8	20.76	56.5	6.0	51.67	56.6
2020-03-29 20:00	55.0	3.8	20.90	53.2	5.8	20.72	56.3	6.0	51.58	56.6
2020-03-29 20:10	54.8	3.8	20.87	53.1	5.8	20.69	56.4	6.0	51.49	56.6
2020-03-29 20:20	54.7	3.8	20.84	53.1	5.8	20.66	56.2	6.0	51.42	56.5
2020-03-29 20:30	54.7	3.8	20.79	52.9	5.8	20.61	56.2	6.0	51.36	56.4
2020-03-29 20:40	54.5	3.8	20.75	52.8	5.8	20.58	56.3	6.0	51.28	56.4
2020-03-29 20:50	54.5	3.8	20.70	52.7	5.8	20.53	56.1	6.0	51.13	56.3
2020-03-29 21:00	54.3	3.8	20.62	52.6	5.8	20.47	56.1	6.0	51.00	56.2
2020-03-29 21:10	54.2	3.8	20.57	52.4	5.8	20.40	55.9	6.0	50.83	56.1
2020-03-29 21:20	54.0	3.8	20.48	52.3	5.8	20.32	55.9	6.0	50.63	56.0
2020-03-29 21:30	53.9	3.8	20.46	52.2	5.8	20.29	55.6	6.0	50.58	55.9
2020-03-29 21:40	53.9	3.8	20.43	52.0	5.8	20.26	55.6	6.0	50.52	55.8
2020-03-29 21:50	53.8	3.8	20.41	52.0	5.8	20.23	55.6	6.0	50.46	55.8
2020-03-29 22:00	53.7	3.8	20.36	51.9	5.8	20.20	55.7	6.0	50.36	55.7
2020-03-29 22:10	53.5	3.8	20.23	51.7	5.8	20.05	55.5	6.0	50.01	55.6
2020-03-29 22:20	53.5	3.8	20.16	51.4	5.8	19.97	55.2	5.9	49.83	55.4
2020-03-29 22:30	53.1	3.8	20.19	51.4	5.8	20.00	55.2	6.0	49.91	55.4
2020-03-29 22:40	53.1	3.8	20.20	51.4	5.8	20.02	55.2	6.0	49.97	55.4
2020-03-29 22:50	53.1	3.8	20.16	51.3	5.8	19.98	55.2	6.0	49.90	55.4
2020-03-29 23:00	53.0	3.8	20.06	51.2	5.8	19.88	55.1	6.0	49.66	55.3
2020-03-29 23:10	52.8	3.8	19.92	50.9	5.8	19.75	54.8	5.9	49.29	55.1
2020-03-29 23:20	52.5	3.8	19.89	50.7	5.8	19.70	54.7	6.0	49.18	54.9
2020-03-29 23:30	52.6	3.8	19.98	51.0	5.8	19.81	54.9	5.9	49.45	55.0
2020-03-29 23:40	52.7	3.8	20.03	51.0	5.8	19.85	55.0	6.0	49.54	55.0
2020-03-29 23:50	52.7	3.8	19.98	51.0	5.8	19.80	54.8	6.0	49.43	55.0
2020-03-30 00:00	52.6	3.8	19.93	50.9	5.8	19.75	54.6	5.9	49.29	54.9
2020-03-30 00:10	52.5	3.8	19.89	50.7	5.8	19.71	54.5	5.9	49.21	54.8
2020-03-30 00:20	52.4	3.8	19.86	50.7	5.8	19.67	54.6	5.9	49.11	54.8

Date/Time	GW5o °F	GW6i F GPM	GW6i T °F	GW6o °F	GW7i F GPM	GW7i T °F	GW7o °F	GW8i F GPM	GW8i T °F	GW8o °F
2020-03-30 00:30	52.3	3.8	19.77	50.5	5.8	19.60	54.5	5.9	48.91	54.7
2020-03-30 00:40	52.1	3.8	19.66	50.3	5.8	19.50	54.4	5.9	48.67	54.5
2020-03-30 00:50	51.8	3.8	19.47	49.9	5.8	19.29	54.3	5.9	48.15	54.3
2020-03-30 01:00	51.4	3.8	19.38	49.5	5.8	19.19	54.1	5.9	47.92	54.1
2020-03-30 01:10	51.2	3.8	19.32	49.4	5.8	19.14	53.8	5.9	47.79	53.9
2020-03-30 01:20	51.2	3.8	19.27	49.3	5.8	19.09	53.9	5.9	47.66	53.9
2020-03-30 01:30	50.9	3.8	19.16	49.1	5.8	18.98	53.4	5.9	47.38	53.7
2020-03-30 01:40	50.7	3.8	19.10	48.9	5.8	18.93	53.5	5.9	47.25	53.6
2020-03-30 01:50	50.5	3.8	19.04	48.8	5.8	18.86	53.1	5.9	47.08	53.5
2020-03-30 02:00	50.4	3.8	18.96	48.6	5.8	18.79	52.9	5.9	46.89	53.4
2020-03-30 02:10	50.3	3.8	18.91	48.4	5.8	18.72	53.0	5.9	46.76	53.3
2020-03-30 02:20	50.1	3.8	18.82	48.2	5.8	18.62	52.8	5.9	46.53	53.1
2020-03-30 02:30	49.9	3.8	18.76	48.1	5.8	18.55	52.8	5.9	46.33	53.0
2020-03-30 02:40	49.7	3.8	18.67	47.9	5.8	18.47	52.5	5.9	46.14	52.9
2020-03-30 02:50	49.5	3.8	18.57	47.6	5.8	18.37	52.4	5.9	45.91	52.7
2020-03-30 03:00	49.4	3.8	18.52	47.5	5.8	18.33	52.4	5.9	45.83	52.6
2020-03-30 03:10	49.3	3.8	18.76	48.0	5.8	18.55	52.5	5.9	46.41	52.7
2020-03-30 03:20	49.4	3.8	18.81	48.2	5.8	18.62	52.4	5.9	46.55	52.9
2020-03-30 03:30	49.8	3.8	18.80	48.0	5.8	18.58	52.4	5.9	46.45	52.9
2020-03-30 03:40	49.8	3.8	18.76	48.0	5.8	18.55	52.5	5.9	46.38	52.9
2020-03-30 03:50	49.7	3.8	18.78	47.9	5.8	18.57	52.6	5.9	46.43	52.8
2020-03-30 04:00	49.7	3.8	18.79	48.0	5.8	18.57	52.5	5.9	46.45	52.8
2020-03-30 04:10	49.7	3.8	18.68	47.9	5.8	18.48	52.5	5.9	46.20	52.7
2020-03-30 04:20	49.5	3.8	18.67	47.7	5.8	18.45	52.2	5.9	46.19	52.6
2020-03-30 04:30	49.6	3.8	18.71	47.9	5.8	18.50	52.4	5.9	46.33	52.7
2020-03-30 04:40	49.6	3.8	18.68	47.9	5.8	18.48	52.3	5.9	46.23	52.7
2020-03-30 04:50	49.6	3.8	18.64	47.8	5.8	18.42	52.4	5.9	46.09	52.6
2020-03-30 05:00	49.4	3.8	18.63	47.7	5.8	18.42	52.3	5.9	46.08	52.5
2020-03-30 05:10	49.4	3.8	18.68	47.8	5.8	18.46	52.1	5.9	46.19	52.5
2020-03-30 05:20	49.5	3.8	18.68	47.8	5.8	18.48	52.3	5.9	46.22	52.5
2020-03-30 05:30	49.5	3.8	18.66	47.7	5.8	18.44	52.2	5.9	46.13	52.5
2020-03-30 05:40	49.4	3.8	18.63	47.7	5.8	18.41	52.0	5.9	46.10	52.5
2020-03-30 05:50	49.4	3.8	18.61	47.7	5.8	18.41	52.0	5.9	46.05	52.4
2020-03-30 06:00	49.4	3.8	18.68	47.7	5.8	18.46	52.2	5.9	46.22	52.4
2020-03-30 06:10	49.5	3.8	18.68	47.8	5.8	18.45	52.0	5.9	46.23	52.5
2020-03-30 06:20	49.6	3.8	18.70	47.8	5.8	18.49	52.3	5.9	46.31	52.4
2020-03-30 06:30	49.6	3.8	18.70	47.8	5.8	18.49	52.1	5.9	46.33	52.5
2020-03-30 06:40	49.5	3.8	18.68	47.7	5.8	18.46	52.1	5.9	46.25	52.5
2020-03-30 06:50	49.4	3.8	18.62	47.7	5.8	18.41	52.1	5.9	46.09	52.4
2020-03-30 07:00	49.4	3.8	18.68	47.7	5.8	18.47	52.0	5.9	46.26	52.3
2020-03-30 07:10	49.4	3.8	18.75	47.8	5.8	18.52	52.2	5.9	46.36	52.4
2020-03-30 07:20	49.5	3.8	18.79	48.0	5.8	18.59	52.1	5.9	46.43	52.5
2020-03-30 07:30	49.7	3.8	18.84	48.0	5.8	18.67	52.4	5.9	46.57	52.5
2020-03-30 07:40	49.9	3.8	18.96	48.3	5.8	18.81	52.3	5.9	46.80	52.6
2020-03-30 07:50	50.1	3.8	19.03	48.5	5.8	18.90	52.4	5.9	46.92	52.7
2020-03-30 08:00	50.1	3.8	19.00	48.3	5.8	18.87	52.5	5.9	46.73	52.7
2020-03-30 08:10	50.1	3.8	18.98	48.3	5.8	18.86	52.4	5.9	46.73	52.7
2020-03-30 08:20	50.2	3.8	19.04	48.5	5.7	18.90	52.2	5.9	46.83	52.7

Date/Time	GW5o °F	GW6i F GPM	GW6i T °F	GW6o °F	GW7i F GPM	GW7i T °F	GW7o °F	GW8i F GPM	GW8i T °F	GW8o °F
2020-03-30 08:30	50.4	3.8	19.04	48.5	5.7	18.93	52.3	5.9	46.84	52.7
2020-03-30 08:40	50.4	3.8	19.08	48.5	5.7	18.97	52.3	5.9	46.95	52.7
2020-03-30 08:50	50.6	3.8	19.15	48.8	5.7	19.07	52.4	5.9	47.10	52.8
2020-03-30 09:00	50.8	3.8	19.18	49.0	5.7	19.11	52.7	5.9	47.14	52.9
2020-03-30 09:10	50.8	3.8	19.28	49.0	5.7	19.20	52.6	6.0	47.37	52.9
2020-03-30 09:20	50.8	3.8	19.43	49.3	5.7	19.36	52.6	5.9	47.72	53.1
2020-03-30 09:30	51.5	3.8	19.53	49.6	5.7	19.49	52.7	6.0	47.92	53.2
2020-03-30 09:40	51.6	3.8	19.55	49.7	5.7	19.52	53.3	6.0	47.94	53.4
2020-03-30 09:50	51.7	3.8	19.62	49.9	5.7	19.60	53.2	6.0	48.08	53.4
2020-03-30 10:00	51.9	3.8	19.63	49.9	5.7	19.63	53.4	6.0	48.12	53.4
2020-03-30 10:10	52.0	3.8	19.75	49.9	5.7	19.74	53.5	6.0	48.42	53.5
2020-03-30 10:20	52.2	3.8	19.73	50.2	5.7	19.75	53.4	6.0	48.32	53.6
2020-03-30 10:30	52.3	3.8	19.81	50.1	5.7	19.81	53.4	6.0	48.58	53.6
2020-03-30 10:40	52.5	3.8	19.94	50.6	5.7	19.93	53.6	6.0	48.89	53.8
2020-03-30 10:50	52.7	3.8	20.02	50.7	5.7	20.00	53.9	6.0	49.09	53.9
2020-03-30 11:00	53.0	3.8	20.13	51.0	5.7	20.11	54.0	6.0	49.39	54.1
2020-03-30 11:10	53.1	3.8	20.16	51.2	5.7	20.14	54.1	6.0	49.49	54.3
2020-03-30 11:20	53.3	3.8	20.17	51.2	5.7	20.14	54.2	6.0	49.54	54.3
2020-03-30 11:30	53.4	3.8	20.30	51.4	5.7	20.25	54.4	6.0	49.85	54.4
2020-03-30 11:40	53.7	3.8	20.31	51.5	5.7	20.24	54.6	6.0	49.87	54.4
2020-03-30 11:50	53.7	3.8	20.48	52.0	5.7	20.41	54.6	6.0	50.24	54.6
2020-03-30 12:00	54.0	3.8	20.58	52.1	5.7	20.54	54.8	6.0	50.49	54.8
2020-03-30 12:10	54.5	3.8	20.61	52.3	5.7	20.60	54.9	6.0	50.52	54.9
2020-03-30 12:20	54.6	3.8	20.74	52.5	5.7	20.74	54.9	6.0	50.79	55.0
2020-03-30 12:30	54.9	3.8	20.77	52.9	5.7	20.77	55.1	6.0	50.84	55.1
2020-03-30 12:40	55.0	3.8	20.89	52.9	5.7	20.86	55.2	6.0	51.07	55.2
2020-03-30 12:50	55.2	3.8	20.86	52.9	5.7	20.82	55.4	6.0	50.98	55.2
2020-03-30 13:00	55.1	3.8	20.87	52.9	5.7	20.84	55.3	6.0	51.05	55.2
2020-03-30 13:10	55.1	3.8	20.84	52.9	5.7	20.80	55.4	6.0	50.96	55.2
2020-03-30 13:20	55.0	3.8	20.78	52.6	5.7	20.72	55.2	6.0	50.92	55.2
2020-03-30 13:30	54.8	3.8	20.65	52.7	5.7	20.61	55.1	6.0	50.59	55.1
2020-03-30 13:40	54.7	3.8	20.63	52.7	5.7	20.59	55.0	6.0	50.58	55.0
2020-03-30 13:50	54.6	3.8	20.55	52.5	5.7	20.50	54.9	6.0	50.41	54.9
2020-03-30 14:00	54.5	3.8	20.57	52.5	5.7	20.52	54.8	6.0	50.40	54.9
2020-03-30 14:10	54.5	3.8	20.74	52.5	5.7	20.68	55.1	6.0	50.80	55.1
2020-03-30 14:20	54.5	3.8	20.76	52.7	5.8	20.69	55.2	6.0	50.85	55.1
2020-03-30 14:30	55.0	3.8	20.84	52.7	5.7	20.78	55.3	6.0	51.02	55.2
2020-03-30 14:40	55.2	3.8	20.89	52.8	5.8	20.82	55.2	6.0	51.12	55.3
2020-03-30 14:50	55.4	3.8	20.93	52.8	5.7	20.87	55.5	6.0	51.20	55.4
2020-03-30 15:00	55.4	3.8	20.88	52.9	5.8	20.81	55.5	6.0	51.04	55.3
2020-03-30 15:10	55.2	3.8	20.88	53.0	5.8	20.79	55.4	6.0	51.15	55.4
2020-03-30 15:20	55.2	3.8	20.92	53.0	5.7	20.84	55.5	6.0	51.26	55.4
2020-03-30 15:30	55.2	3.8	20.93	53.2	5.8	20.85	55.5	6.0	51.30	55.5
2020-03-30 15:40	55.2	3.8	20.83	53.0	5.7	20.74	55.5	6.0	51.02	55.4
2020-03-30 15:50	54.8	3.8	20.68	52.6	5.8	20.59	55.2	6.0	50.74	55.2
2020-03-30 16:00	54.6	3.8	20.69	52.6	5.8	20.59	55.1	6.0	50.80	55.2
2020-03-30 16:10	54.5	3.8	20.52	52.4	5.7	20.41	54.8	6.0	50.36	55.1
2020-03-30 16:20	54.1	3.8	20.56	52.2	5.7	20.45	54.8	6.0	50.52	54.9

Date/Time	GW5o °F	GW6i F GPM	GW6i T °F	GW6o °F	GW7i F GPM	GW7i T °F	GW7o °F	GW8i F GPM	GW8i T °F	GW8o °F
2020-03-30 16:30	54.2	3.8	20.51	52.4	5.7	20.40	54.7	6.0	50.42	54.9
2020-03-30 16:40	54.2	3.8	20.58	52.3	5.7	20.48	54.9	6.0	50.62	55.0
2020-03-30 16:50	54.2	3.8	20.48	52.2	5.7	20.37	54.6	6.0	50.38	55.0
2020-03-30 17:00	54.0	3.8	20.50	52.2	5.7	20.38	54.7	6.0	50.46	54.9
2020-03-30 17:10	53.9	3.8	20.45	52.1	5.7	20.32	54.7	6.0	50.34	54.8
2020-03-30 17:20	53.8	3.8	20.40	52.0	5.7	20.28	54.7	6.0	50.23	54.8
2020-03-30 17:30	53.6	3.8	20.26	51.7	5.7	20.14	54.4	6.0	49.92	54.6
2020-03-30 17:40	53.5	3.8	20.24	51.5	5.7	20.11	54.4	6.0	49.88	54.6
2020-03-30 17:50	53.4	3.8	20.24	51.5	5.7	20.10	54.3	6.0	49.86	54.5
2020-03-30 18:00	53.4	3.8	20.37	51.7	5.7	20.24	54.6	6.0	50.27	54.6
2020-03-30 18:10	-----	3.8	20.43	51.8	5.7	20.29	54.6	6.0	50.38	54.7
2020-03-30 18:20	53.6	3.8	20.16	51.5	5.7	20.02	54.5	6.0	49.70	54.6
2020-03-30 18:30	53.6	3.8	20.07	51.2	5.7	19.92	54.3	6.0	49.51	54.3
2020-03-30 18:40	-----	3.8	19.95	51.0	5.7	19.80	54.1	6.0	49.17	54.2
2020-03-30 18:50	-----	3.8	19.71	50.5	5.7	19.56	53.7	6.0	48.60	53.9
2020-03-30 19:00	-----	3.8	19.57	50.1	5.7	19.43	53.5	6.0	48.31	53.6
2020-03-30 19:10	-----	3.8	19.55	49.9	5.7	19.41	53.3	6.0	48.26	53.5
2020-03-30 19:20	-----	3.8	19.54	49.9	5.7	19.39	53.2	6.0	48.22	53.5
2020-03-30 19:30	-----	3.8	19.50	49.8	5.7	19.33	53.1	6.0	48.07	53.4
2020-03-30 19:40	-----	3.8	19.57	49.8	5.7	19.41	53.2	6.0	48.31	53.4
2020-03-30 19:50	-----	3.8	19.59	49.9	5.7	19.44	53.5	6.0	48.36	53.4
2020-03-30 20:00	51.7	3.8	19.60	50.0	5.7	19.45	53.3	6.0	48.40	53.4
2020-03-30 20:10	51.7	3.8	19.52	49.8	5.7	19.36	53.5	6.0	48.19	53.4
2020-03-30 20:20	-----	3.8	19.57	49.9	5.7	19.42	53.2	6.0	48.36	53.4
2020-03-30 20:30	-----	3.8	19.71	50.2	5.7	19.55	53.4	6.0	48.73	53.5
2020-03-30 20:40	-----	3.8	19.76	50.4	5.7	19.61	53.5	6.0	48.84	53.6
2020-03-30 20:50	-----	3.8	19.70	50.4	5.7	19.55	53.5	6.0	48.65	53.6
2020-03-30 21:00	-----	3.8	19.38	49.6	5.7	19.22	53.0	6.0	47.81	53.4
2020-03-30 21:10	-----	3.8	19.32	49.3	5.7	19.16	52.7	6.0	47.70	53.1
2020-03-30 21:20	-----	3.8	19.27	49.3	5.7	19.11	52.8	5.9	47.56	53.0
2020-03-30 21:30	-----	3.8	19.25	49.2	5.7	19.09	52.7	6.0	47.51	52.9
2020-03-30 21:40	-----	3.8	19.30	49.2	5.7	19.13	52.9	6.0	47.65	52.9
2020-03-30 21:50	-----	3.8	19.23	49.2	5.7	19.08	52.7	6.0	47.48	52.9
2020-03-30 22:00	-----	3.8	19.21	49.1	5.7	19.06	52.5	6.0	47.45	52.9
2020-03-30 22:10	-----	3.8	19.27	49.1	5.7	19.11	52.7	6.0	47.59	52.9
2020-03-30 22:20	-----	3.8	19.28	49.2	5.7	19.12	52.9	6.0	47.59	52.9
2020-03-30 22:30	-----	3.8	19.27	49.1	5.7	19.12	52.6	6.0	47.60	52.9
2020-03-30 22:40	-----	3.8	19.40	49.3	5.7	19.22	52.8	6.0	47.91	52.9
2020-03-30 22:50	-----	3.8	19.48	49.6	5.7	19.32	52.8	6.0	48.12	53.2
2020-03-30 23:00	-----	3.8	19.48	49.7	5.7	19.32	53.0	6.0	48.11	53.2
2020-03-30 23:10	-----	3.8	19.31	49.5	5.7	19.14	53.0	6.0	47.66	53.1
2020-03-30 23:20	-----	3.8	19.33	49.0	5.7	19.15	52.7	6.0	47.77	52.9
2020-03-30 23:30	-----	3.8	19.56	49.9	5.7	19.39	52.8	6.0	48.37	53.2
2020-03-30 23:40	-----	3.8	19.52	49.8	5.7	19.36	52.9	6.0	48.29	53.2
2020-03-30 23:50	-----	3.8	19.50	49.8	5.7	19.33	53.0	6.0	48.19	53.2
2020-03-31 00:00	-----	3.8	19.48	49.7	5.7	19.30	52.9	6.0	48.13	53.2
2020-03-31 00:10	-----	3.8	19.54	49.8	5.7	19.36	52.8	6.0	48.29	53.2
2020-03-31 00:20	-----	3.8	19.57	49.9	5.7	19.41	52.9	6.0	48.38	53.3

Date/Time	GW5o °F	GW6i F GPM	GW6i T °F	GW6o °F	GW7i F GPM	GW7i T °F	GW7o °F	GW8i F GPM	GW8i T °F	GW8o °F
2020-03-31 00:30	-----	3.8	19.61	50.0	5.7	19.44	53.1	6.0	48.50	53.3
2020-03-31 00:40	-----	3.8	19.66	50.1	5.7	19.48	53.3	6.0	48.59	53.4
2020-03-31 00:50	-----	3.8	19.64	50.1	5.7	19.45	53.2	6.0	48.53	53.3
2020-03-31 01:00	-----	3.8	19.64	50.1	5.8	19.46	53.1	6.0	48.55	53.3
2020-03-31 01:10	-----	3.8	19.70	50.2	5.7	19.53	53.0	6.0	48.75	53.4
2020-03-31 01:20	-----	3.8	19.73	50.3	5.8	19.56	53.2	6.0	48.82	53.5
2020-03-31 01:30	-----	3.8	19.75	50.3	5.8	19.57	53.1	6.0	48.84	53.6
2020-03-31 01:40	-----	3.8	19.73	50.4	5.7	19.57	53.1	6.0	48.82	53.6
2020-03-31 01:50	-----	3.8	19.64	50.2	5.8	19.47	53.1	6.0	48.57	53.5
2020-03-31 02:00	-----	3.8	19.65	50.1	5.8	19.47	53.0	6.0	48.60	53.4
2020-03-31 02:10	-----	3.8	19.69	50.2	5.8	19.51	53.2	6.0	48.69	53.5
2020-03-31 02:20	-----	3.8	19.63	50.1	5.8	19.45	53.0	6.0	48.52	53.4
2020-03-31 02:30	-----	3.8	19.45	49.9	5.8	19.29	52.9	6.0	48.06	53.3
2020-03-31 02:40	-----	3.8	19.26	49.3	5.8	19.08	52.6	6.0	47.54	52.9
2020-03-31 02:50	-----	3.8	19.19	49.1	5.7	19.03	52.6	6.0	47.43	52.7
2020-03-31 03:00	-----	3.8	19.19	49.0	5.8	19.02	52.6	6.0	47.42	52.7
2020-03-31 03:10	-----	3.8	19.18	49.0	5.8	19.01	52.4	6.0	47.40	52.7
2020-03-31 03:20	-----	3.8	19.16	49.0	5.7	18.97	52.2	6.0	47.27	52.6
2020-03-31 03:30	-----	3.8	19.14	48.9	5.7	18.97	52.2	6.0	47.26	52.6
2020-03-31 03:40	-----	3.8	19.15	48.9	5.7	18.98	52.4	6.0	47.31	52.6
2020-03-31 03:50	-----	3.8	19.23	49.0	5.8	19.05	52.3	6.0	47.50	52.6
2020-03-31 04:00	-----	3.8	19.25	49.2	5.7	19.07	52.3	6.0	47.58	52.7
2020-03-31 04:10	-----	3.8	19.39	49.3	5.8	19.21	52.7	6.0	47.93	52.7
2020-03-31 04:20	-----	3.8	19.44	49.6	5.8	19.25	52.8	6.0	48.02	52.9
2020-03-31 04:30	-----	3.8	19.42	49.6	5.8	19.24	52.7	6.0	48.01	53.0
2020-03-31 04:40	-----	3.8	19.40	49.5	5.8	19.21	52.7	6.0	47.93	53.0
2020-03-31 04:50	-----	3.8	19.40	49.5	5.8	19.21	52.6	6.0	47.94	52.9
2020-03-31 05:00	-----	3.8	19.38	49.5	5.8	19.19	52.6	6.0	47.92	53.0
2020-03-31 05:10	-----	3.8	19.36	49.5	5.8	19.17	52.5	6.0	47.86	52.9
2020-03-31 05:20	-----	3.8	19.33	49.4	5.8	19.15	52.7	6.0	47.78	52.8
2020-03-31 05:30	-----	3.8	19.31	49.3	5.7	19.13	52.7	6.0	47.73	52.8
2020-03-31 05:40	-----	3.8	19.29	49.3	5.8	19.12	52.5	6.0	47.71	52.7
2020-03-31 05:50	50.9	3.8	19.23	49.2	5.7	19.05	52.4	6.0	47.56	52.7
2020-03-31 06:00	50.9	3.8	19.18	49.0	5.8	19.00	52.4	6.0	47.42	52.6
2020-03-31 06:10	-----	3.8	19.15	49.0	5.7	18.96	52.5	6.0	47.37	52.5
2020-03-31 06:20	-----	3.8	19.10	48.9	5.8	18.91	52.3	6.0	47.24	52.5
2020-03-31 06:30	-----	3.8	19.04	48.7	5.8	18.86	52.2	6.0	47.09	52.5
2020-03-31 06:40	-----	3.8	18.99	48.6	5.8	18.80	52.1	6.0	46.98	52.3
2020-03-31 06:50	-----	3.8	18.94	48.5	5.8	18.75	51.9	6.0	46.84	52.2
2020-03-31 07:00	-----	3.8	18.91	48.4	5.7	18.70	52.0	5.9	46.72	52.2
2020-03-31 07:10	-----	3.8	18.85	48.3	5.8	18.65	51.9	5.9	46.62	52.1
2020-03-31 07:20	-----	3.8	18.85	48.2	5.7	18.65	51.8	5.9	46.61	52.0
2020-03-31 07:30	-----	3.8	18.91	48.3	5.7	18.71	51.9	5.9	46.74	52.0
2020-03-31 07:40	-----	3.8	18.92	48.4	5.7	18.75	51.8	6.0	46.83	52.1
2020-03-31 07:50	-----	3.8	18.93	48.4	5.7	18.77	52.0	6.0	46.84	52.1
2020-03-31 08:00	-----	3.8	18.99	48.5	5.8	18.82	51.9	5.9	46.94	52.2
2020-03-31 08:10	-----	3.8	19.04	48.6	5.7	18.87	52.1	6.0	47.02	52.2
2020-03-31 08:20	-----	3.8	19.04	48.7	5.8	18.89	52.1	5.9	47.02	52.3

Date/Time	GW5o °F	GW6i F GPM	GW6i T °F	GW6o °F	GW7i F GPM	GW7i T °F	GW7o °F	GW8i F GPM	GW8i T °F	GW8o °F
2020-03-31 08:30	50.4	3.8	19.07	48.7	5.8	18.91	52.0	6.0	47.08	52.3
2020-03-31 08:40	50.4	3.8	19.09	48.7	5.7	18.93	52.0	6.0	47.10	52.3
2020-03-31 08:50	50.4	3.8	19.13	48.8	5.8	18.97	52.2	6.0	47.19	52.3
2020-03-31 09:00	-----	3.8	19.16	48.9	5.8	19.01	52.1	6.0	47.24	52.3
2020-03-31 09:10	50.7	3.8	19.18	49.0	5.8	19.05	52.2	5.9	47.23	52.4
2020-03-31 09:20	50.7	3.8	19.21	49.1	5.8	19.09	52.2	6.0	47.31	52.4
2020-03-31 09:30	-----	3.8	19.04	48.7	5.8	18.89	52.0	5.9	46.91	52.3
2020-03-31 09:40	-----	3.8	19.03	48.6	5.8	18.88	51.9	5.9	46.91	52.2
2020-03-31 09:50	-----	3.8	19.05	48.6	5.8	18.91	51.8	6.0	46.95	52.2
2020-03-31 10:00	-----	3.8	19.10	48.8	5.8	18.98	52.1	6.0	47.03	52.2
2020-03-31 10:10	-----	3.8	19.07	48.8	5.7	18.93	52.1	6.0	47.00	52.2
2020-03-31 10:20	50.6	3.8	19.05	48.7	5.7	18.92	52.1	6.0	46.92	52.2
2020-03-31 10:30	50.7	3.8	19.16	48.9	5.8	19.05	52.1	6.0	47.10	52.2
2020-03-31 10:40	51.0	3.8	19.32	49.1	5.7	19.25	52.3	6.0	47.39	52.4
2020-03-31 10:50	51.5	3.8	19.48	49.6	5.8	19.46	52.6	6.0	47.71	52.5
2020-03-31 11:00	51.8	3.8	19.58	49.7	5.8	19.58	52.6	6.0	47.94	52.7
2020-03-31 11:10	52.0	3.8	19.62	50.0	5.8	19.59	52.6	6.0	48.16	52.9
2020-03-31 11:20	51.8	3.8	19.54	49.8	5.8	19.45	52.5	6.0	48.07	52.9
2020-03-31 11:30	51.7	3.8	19.61	50.0	5.8	19.55	52.7	6.0	48.21	52.9
2020-03-31 11:40	51.7	3.8	19.89	50.5	5.8	19.82	53.2	6.0	48.78	53.2
2020-03-31 11:50	52.9	3.8	20.01	51.2	5.8	19.95	53.5	6.0	49.04	53.4
2020-03-31 12:00	53.1	3.8	20.05	51.3	5.8	20.01	53.5	6.0	49.14	53.5
2020-03-31 12:10	53.0	3.8	19.93	51.0	5.8	19.84	53.4	6.0	48.98	53.5
2020-03-31 12:20	52.5	4.1	19.87	50.5	6.2	19.77	52.9	6.0	48.90	53.4
2020-03-31 12:30	52.5	3.8	20.02	50.8	5.9	19.95	53.0	6.0	49.16	53.4
2020-03-31 12:40	53.0	3.7	20.13	51.2	5.7	20.10	53.6	6.0	49.34	53.6
2020-03-31 12:50	53.5	3.7	20.30	51.8	5.7	20.28	53.7	6.0	49.65	53.8
2020-03-31 13:00	53.9	3.7	20.45	52.2	5.7	20.43	54.0	6.0	50.03	54.0
2020-03-31 13:10	54.0	3.7	20.57	52.3	5.7	20.54	54.1	6.0	50.40	54.2
2020-03-31 13:20	54.4	3.7	20.66	52.6	5.7	20.63	54.3	6.0	50.62	54.4
2020-03-31 13:30	54.5	3.7	20.78	52.8	5.7	20.75	54.6	6.0	50.90	54.6
2020-03-31 13:40	55.0	3.7	20.83	53.1	5.7	20.76	54.8	6.0	51.08	54.8
2020-03-31 13:50	54.8	3.7	20.76	52.9	5.7	20.68	54.8	6.0	50.96	54.8
2020-03-31 14:00	54.9	3.7	20.84	53.0	5.7	20.78	54.9	6.0	51.05	54.8
2020-03-31 14:10	55.2	3.7	20.94	53.0	5.7	20.88	55.0	6.0	51.26	54.9
2020-03-31 14:20	55.4	3.7	20.97	53.3	5.7	20.93	54.9	6.0	51.33	55.0
2020-03-31 14:30	55.4	3.7	20.91	53.2	5.7	20.83	55.0	6.0	51.23	55.0
2020-03-31 14:40	55.0	3.7	20.73	52.7	5.7	20.65	54.7	6.0	50.84	54.8
2020-03-31 14:50	54.9	3.7	20.77	52.8	5.7	20.68	54.8	6.0	50.92	54.8
2020-03-31 15:00	55.1	3.7	20.99	53.5	5.7	20.89	55.0	6.0	51.46	55.0
2020-03-31 15:10	55.6	3.7	21.02	53.7	5.7	20.93	55.3	6.0	51.46	55.1
2020-03-31 15:20	55.3	3.7	20.86	53.1	5.7	20.75	55.0	6.0	51.11	55.0
2020-03-31 15:30	55.2	3.7	20.84	53.2	5.7	20.71	55.0	6.0	51.12	55.0
2020-03-31 15:40	54.9	3.7	20.78	52.8	5.7	20.66	54.8	6.0	51.00	54.8
2020-03-31 15:50	55.0	3.7	20.93	53.2	5.7	20.81	55.0	6.0	51.31	55.0
2020-03-31 16:00	55.3	3.7	21.10	53.5	5.7	20.96	55.1	6.0	51.76	55.2
2020-03-31 16:10	55.5	3.7	21.10	53.6	5.7	20.96	55.2	6.0	51.74	55.3
2020-03-31 16:20	55.7	3.7	21.25	53.9	5.7	21.10	55.3	6.0	52.11	55.4

Date/Time	GW5o °F	GW6i F GPM	GW6i T °F	GW6o °F	GW7i F GPM	GW7i T °F	GW7o °F	GW8i F GPM	GW8i T °F	GW8o °F
2020-03-31 16:30	55.7	3.7	21.32	54.0	5.7	21.18	55.5	6.0	52.24	55.5
2020-03-31 16:40	55.8	3.7	21.05	53.9	5.7	20.89	55.5	6.0	51.71	55.5
2020-03-31 16:50	55.2	3.7	20.98	53.4	5.7	20.82	55.1	6.0	51.61	55.2
2020-03-31 17:00	55.0	3.7	20.93	53.3	5.7	20.78	55.1	6.0	51.54	55.2
2020-03-31 17:10	55.0	3.7	20.95	53.3	5.7	20.80	55.1	6.0	51.59	55.2
2020-03-31 17:20	55.0	3.7	20.89	53.2	5.7	20.73	55.2	6.0	51.44	55.2
2020-03-31 17:30	55.0	3.7	20.95	53.2	5.7	20.79	54.9	6.0	51.55	55.2
2020-03-31 17:40	55.0	3.7	20.94	53.3	5.7	20.77	55.2	6.0	51.58	55.2
2020-03-31 17:50	55.0	3.7	20.84	53.1	5.7	20.67	55.0	6.0	51.35	55.1
2020-03-31 18:00	54.9	3.7	20.92	53.2	5.7	20.76	55.1	6.0	51.49	55.2
2020-03-31 18:10	55.0	3.7	20.97	53.4	5.7	20.80	55.0	6.0	51.59	55.2
2020-03-31 18:20	55.1	3.7	20.98	53.4	5.7	20.81	55.2	6.0	51.67	55.3
2020-03-31 18:30	55.0	3.7	20.89	53.3	5.7	20.72	55.1	6.0	51.46	55.2
2020-03-31 18:40	54.9	3.7	20.82	53.1	5.7	20.65	55.1	6.0	51.31	55.2
2020-03-31 18:50	54.7	3.7	20.73	52.9	5.7	20.56	54.9	6.0	51.09	55.0
2020-03-31 19:00	54.4	3.7	20.64	52.7	5.7	20.46	54.9	6.0	50.91	54.9
2020-03-31 19:10	54.3	3.7	20.54	52.5	5.7	20.36	54.7	6.0	50.68	54.7
2020-03-31 19:20	54.3	3.7	20.47	52.3	5.7	20.28	54.5	6.0	50.56	54.6
2020-03-31 19:30	54.0	3.7	20.38	52.1	5.7	20.19	54.3	6.0	50.36	54.5
2020-03-31 19:40	53.7	3.7	20.29	51.8	5.7	20.10	54.2	6.0	50.17	54.4
2020-03-31 19:50	53.3	3.7	20.20	51.6	5.7	20.03	54.0	6.0	49.99	54.3
2020-03-31 20:00	53.2	3.7	20.15	51.5	5.7	19.97	53.9	6.0	49.85	54.2
2020-03-31 20:10	53.2	3.7	20.11	51.3	5.7	19.93	54.0	6.0	49.76	54.1
2020-03-31 20:20	-----	3.8	20.04	51.2	5.7	19.86	53.9	6.0	49.59	54.0
2020-03-31 20:30	52.7	3.7	19.98	51.1	5.7	19.79	53.6	6.0	49.44	53.9
2020-03-31 20:40	52.7	3.7	19.91	51.0	5.7	19.73	53.5	6.0	49.26	53.8
2020-03-31 20:50	-----	3.7	19.84	50.8	5.7	19.66	53.5	6.0	49.08	53.7
2020-03-31 21:00	-----	3.8	19.81	50.6	5.7	19.62	53.5	6.0	49.02	53.6
2020-03-31 21:10	52.2	3.7	19.76	50.6	5.7	19.57	53.5	6.0	48.90	53.5
2020-03-31 21:20	52.2	3.7	19.70	50.6	5.7	19.52	53.4	6.0	48.78	53.4
2020-03-31 21:30	-----	3.7	19.60	50.3	5.7	19.42	53.0	6.0	48.51	53.3
2020-03-31 21:40	-----	3.8	19.47	50.1	5.7	19.29	53.1	6.0	48.17	53.1
2020-03-31 21:50	-----	3.7	19.31	49.7	5.7	19.12	52.6	6.0	47.77	52.9
2020-03-31 22:00	51.0	3.8	19.17	49.4	5.7	18.98	52.7	6.0	47.44	52.6
2020-03-31 22:10	51.0	3.7	19.06	49.0	5.7	18.86	52.3	6.0	47.14	52.4
2020-03-31 22:20	-----	3.7	18.93	48.7	5.7	18.74	52.1	6.0	46.84	52.3
2020-03-31 22:30	-----	3.7	18.81	48.6	5.7	18.60	51.9	6.0	46.52	52.1
2020-03-31 22:40	-----	3.7	18.71	48.6	5.7	18.50	51.5	6.0	46.28	51.9
2020-03-31 22:50	-----	3.7	18.66	48.1	5.7	18.44	51.6	5.9	46.14	51.7
2020-03-31 23:00	-----	3.8	18.59	47.8	5.7	18.38	51.3	6.0	45.98	51.7
2020-03-31 23:10	-----	3.7	18.52	47.6	5.7	18.30	51.3	5.9	45.83	51.5
2020-03-31 23:20	49.5	3.8	18.85	47.5	5.7	18.64	51.6	6.0	46.72	51.6
2020-03-31 23:30	49.5	3.8	18.79	48.1	5.7	18.56	51.6	6.0	46.49	51.9
2020-03-31 23:40	49.5	3.8	18.75	48.1	5.7	18.53	51.6	6.0	46.42	51.8
2020-03-31 23:50	-----	3.7	18.74	48.0	5.7	18.52	51.6	5.9	46.39	51.8
2020-04-01 00:00	-----	3.8	18.68	47.9	5.7	18.46	51.6	6.0	46.24	51.7

Date/Time	GW9i F GPM	GW9i T °F	GW9o °F	GW10i F GPM	GW10i T °F	GW10o °F	GW11i F GPM	GW11i T °F	GW11o °F	GW12i F GPM
2020-03-01 00:00	7.2	18.50	50.3	5.8	18.57	51.7	5.7	18.69	52.3	5.0
2020-03-01 00:10	7.2	18.49	50.3	5.8	18.57	51.7	5.7	18.69	52.3	5.0
2020-03-01 00:20	7.2	18.49	50.3	5.8	18.55	51.8	5.7	18.69	52.3	5.0
2020-03-01 00:30	7.2	18.46	50.2	5.8	18.53	51.7	5.7	18.67	52.2	5.0
2020-03-01 00:40	7.2	18.45	50.2	5.8	18.52	51.7	5.7	18.66	52.2	5.0
2020-03-01 00:50	7.2	18.45	50.2	5.7	18.53	51.6	5.7	18.65	52.2	5.0
2020-03-01 01:00	7.2	18.45	50.1	5.7	18.51	51.7	5.7	18.65	52.2	5.0
2020-03-01 01:10	7.2	18.45	50.2	5.7	18.52	51.7	5.7	18.66	52.2	5.0
2020-03-01 01:20	7.2	18.45	50.1	5.7	18.50	51.6	5.7	18.65	52.2	5.0
2020-03-01 01:30	7.2	18.42	50.2	5.7	18.49	51.7	5.7	18.62	52.1	5.0
2020-03-01 01:40	7.2	18.41	50.2	5.7	18.49	51.6	5.7	18.61	52.2	5.0
2020-03-01 01:50	7.2	18.41	50.1	5.8	18.49	51.6	5.7	18.62	52.1	5.0
2020-03-01 02:00	7.2	18.45	50.1	5.7	18.49	51.6	5.7	18.64	52.2	5.0
2020-03-01 02:10	7.2	18.43	50.1	5.8	18.49	51.7	5.7	18.64	52.1	5.0
2020-03-01 02:20	7.2	18.43	50.1	5.8	18.49	51.6	5.7	18.64	52.2	5.0
2020-03-01 02:30	7.2	18.41	50.1	5.7	18.49	51.6	5.7	18.62	52.2	5.0
2020-03-01 02:40	7.2	18.41	50.1	5.8	18.47	51.7	5.7	18.61	52.2	5.0
2020-03-01 02:50	7.2	18.38	50.1	5.8	18.45	51.5	5.7	18.58	52.1	5.0
2020-03-01 03:00	7.2	18.37	50.0	5.8	18.42	51.5	5.7	18.57	52.1	5.0
2020-03-01 03:10	7.2	18.37	50.1	5.8	18.43	51.5	5.6	18.57	52.0	5.0
2020-03-01 03:20	7.2	18.35	50.0	5.8	18.41	51.5	5.6	18.54	52.0	5.0
2020-03-01 03:30	7.2	18.34	50.0	5.7	18.41	51.6	5.6	18.55	52.0	5.0
2020-03-01 03:40	7.2	18.33	50.0	5.8	18.41	51.5	5.6	18.53	52.0	5.0
2020-03-01 03:50	7.2	18.33	50.0	5.7	18.41	51.5	5.7	18.53	52.1	5.0
2020-03-01 04:00	7.2	18.36	50.0	5.8	18.41	51.5	5.6	18.56	52.0	5.0
2020-03-01 04:10	7.2	18.37	50.0	5.8	18.41	51.5	5.7	18.57	52.1	5.0
2020-03-01 04:20	7.2	18.37	50.0	5.8	18.41	51.4	5.6	18.57	52.1	5.0
2020-03-01 04:30	7.2	18.37	50.0	5.8	18.42	51.5	5.7	18.57	52.0	5.0
2020-03-01 04:40	7.2	18.37	50.0	5.8	18.41	51.5	5.7	18.57	52.0	5.0
2020-03-01 04:50	7.2	18.37	50.0	5.8	18.44	51.5	5.6	18.57	52.1	5.0
2020-03-01 05:00	7.2	18.37	50.1	5.8	18.45	51.5	5.6	18.57	52.1	5.0
2020-03-01 05:10	7.2	18.41	50.1	5.8	18.45	51.5	5.7	18.61	52.1	5.0
2020-03-01 05:20	7.2	18.40	50.1	5.8	18.45	51.5	5.7	18.59	52.1	5.0
2020-03-01 05:30	7.2	18.39	50.1	5.8	18.45	51.5	5.7	18.58	52.1	5.0
2020-03-01 05:40	7.2	18.41	50.1	5.8	18.45	51.5	5.7	18.59	52.1	5.0
2020-03-01 05:50	7.2	18.41	50.1	5.8	18.45	51.5	5.7	18.61	52.1	5.0
2020-03-01 06:00	7.2	18.41	50.1	5.8	18.46	51.6	5.7	18.61	52.1	5.0
2020-03-01 06:10	7.2	18.41	50.1	5.8	18.49	51.6	5.6	18.61	52.0	5.0
2020-03-01 06:20	7.2	18.41	50.1	5.8	18.49	51.6	5.7	18.62	52.1	5.0
2020-03-01 06:30	7.2	18.45	50.1	5.8	18.49	51.6	5.7	18.65	52.2	5.0
2020-03-01 06:40	7.2	18.45	50.2	5.8	18.52	51.6	5.7	18.65	52.2	5.0
2020-03-01 06:50	7.2	18.46	50.2	5.8	18.53	51.7	5.6	18.66	52.2	5.0
2020-03-01 07:00	7.2	18.49	50.2	5.8	18.54	51.7	5.7	18.69	52.2	5.0
2020-03-01 07:10	7.2	18.52	50.2	5.8	18.57	51.7	5.7	18.71	52.3	5.0
2020-03-01 07:20	7.2	18.55	50.3	5.8	18.62	51.8	5.7	18.76	52.4	5.0
2020-03-01 07:30	7.2	18.61	50.4	5.8	18.68	51.9	5.7	18.82	52.5	5.0
2020-03-01 07:40	7.2	18.67	50.5	5.8	18.76	52.0	5.7	18.89	52.5	5.0
2020-03-01 07:50	7.2	18.53	50.5	5.8	18.64	52.0	5.6	18.76	52.5	5.0

Date/Time	GW9i F GPM	GW9i T °F	GW9o °F	GW10i F GPM	GW10i T °F	GW10o °F	GW11i F GPM	GW11i T °F	GW11o °F	GW12i F GPM
2020-03-01 08:00	7.2	18.55	50.4	5.8	18.65	51.8	5.6	18.80	52.4	5.0
2020-03-01 08:10	7.2	18.55	50.4	5.8	18.68	52.0	5.7	18.81	52.4	5.0
2020-03-01 08:20	7.2	18.58	50.4	5.8	18.70	52.0	5.6	18.82	52.5	5.0
2020-03-01 08:30	7.2	18.66	50.5	5.8	18.79	52.0	5.7	18.91	52.5	5.0
2020-03-01 08:40	7.2	18.72	50.7	5.8	18.85	52.1	5.7	18.96	52.7	5.0
2020-03-01 08:50	7.2	18.69	50.7	5.8	18.82	52.2	5.7	18.92	52.7	5.0
2020-03-01 09:00	7.2	18.73	50.7	5.8	18.88	52.2	5.7	18.97	52.7	5.0
2020-03-01 09:10	7.2	18.79	50.7	5.8	18.95	52.3	5.7	19.03	52.8	5.0
2020-03-01 09:20	7.2	18.90	50.9	5.7	19.05	52.4	5.7	19.14	52.9	5.0
2020-03-01 09:30	7.2	19.05	51.1	5.8	19.21	52.7	5.7	19.27	53.2	5.0
2020-03-01 09:40	7.3	19.19	51.4	5.8	19.34	52.8	5.7	19.41	53.3	5.0
2020-03-01 09:50	7.3	19.34	51.6	5.8	19.49	53.1	5.7	19.55	53.6	5.0
2020-03-01 10:00	7.3	19.33	51.8	5.7	19.46	53.2	5.7	19.52	53.7	5.0
2020-03-01 10:10	7.3	19.39	51.8	5.8	19.51	53.3	5.7	19.58	53.7	5.0
2020-03-01 10:20	7.3	19.66	52.0	5.8	19.77	53.6	5.7	19.84	53.9	5.0
2020-03-01 10:30	7.3	19.85	52.4	5.7	19.97	53.9	5.7	20.05	54.3	5.0
2020-03-01 10:40	7.3	20.14	52.9	5.7	20.26	54.3	5.7	20.33	54.7	5.0
2020-03-01 10:50	7.3	20.18	53.2	5.7	20.32	54.6	5.7	20.36	55.0	5.0
2020-03-01 11:00	7.3	20.19	53.2	5.7	20.33	54.7	5.7	20.38	55.1	5.0
2020-03-01 11:10	7.3	20.38	53.4	5.7	20.51	54.9	5.7	20.56	55.3	5.0
2020-03-01 11:20	7.3	20.57	53.7	5.7	20.71	55.3	5.7	20.76	55.6	5.0
2020-03-01 11:30	7.3	20.82	54.1	5.7	20.95	55.7	5.7	21.00	56.0	5.0
2020-03-01 11:40	7.3	20.93	54.5	5.7	21.06	56.0	5.7	21.10	56.3	5.0
2020-03-01 11:50	7.3	21.03	54.7	5.7	21.16	56.3	5.7	21.20	56.5	5.0
2020-03-01 12:00	7.3	21.24	55.0	5.8	21.35	56.5	5.7	21.40	56.8	5.0
2020-03-01 12:10	7.3	21.41	55.3	5.7	21.53	56.9	5.7	21.58	57.1	5.0
2020-03-01 12:20	7.3	21.57	55.6	5.7	21.69	57.1	5.7	21.73	57.4	5.0
2020-03-01 12:30	7.3	21.73	55.9	5.7	21.84	57.4	5.7	21.89	57.7	5.0
2020-03-01 12:40	7.3	21.87	56.2	5.8	22.00	57.7	5.7	22.03	58.0	5.0
2020-03-01 12:50	7.3	21.95	56.5	5.7	22.05	57.9	5.7	22.11	58.1	5.0
2020-03-01 13:00	7.3	22.05	56.7	5.7	22.17	58.1	5.8	22.23	58.3	5.0
2020-03-01 13:10	7.3	22.18	56.9	5.7	22.29	58.3	5.8	22.34	58.5	5.0
2020-03-01 13:20	7.3	22.27	57.1	5.8	22.38	58.5	5.8	22.41	58.7	5.0
2020-03-01 13:30	7.3	22.29	57.2	5.7	22.39	58.6	5.8	22.43	58.8	5.0
2020-03-01 13:40	7.3	22.44	57.4	5.7	22.52	58.7	5.8	22.57	59.0	5.0
2020-03-01 13:50	7.3	22.51	57.5	5.7	22.59	59.0	5.8	22.64	59.2	5.0
2020-03-01 14:00	7.3	22.68	57.9	5.7	22.75	59.2	5.8	22.80	59.4	5.0
2020-03-01 14:10	7.3	22.80	58.2	5.7	22.87	59.4	5.8	22.91	59.6	5.0
2020-03-01 14:20	7.3	22.88	58.3	5.7	22.95	59.6	5.8	23.01	59.9	5.0
2020-03-01 14:30	7.3	22.86	58.4	5.7	22.92	59.7	5.8	22.99	59.9	5.0
2020-03-01 14:40	7.3	22.86	58.4	5.7	22.93	59.7	5.8	23.01	60.0	5.0
2020-03-01 14:50	7.3	22.80	58.4	5.8	22.86	59.7	5.8	22.95	59.9	5.0
2020-03-01 15:00	7.3	22.85	58.5	5.7	22.90	59.6	5.8	22.99	59.9	5.0
2020-03-01 15:10	7.3	22.85	58.5	5.7	22.90	59.7	5.8	22.99	60.0	5.0
2020-03-01 15:20	7.3	22.88	58.6	5.7	22.93	59.7	5.8	23.02	60.1	5.0
2020-03-01 15:30	7.3	22.93	58.7	5.7	22.99	59.8	5.8	23.09	60.1	5.0
2020-03-01 15:40	7.3	23.03	58.8	5.7	23.08	60.0	5.8	23.19	60.3	5.0
2020-03-01 15:50	7.3	23.04	58.9	5.7	23.10	60.1	5.8	23.19	60.5	5.0

Date/Time	GW9i F GPM	GW9i T °F	GW9o °F	GW10i F GPM	GW10i T °F	GW10o °F	GW11i F GPM	GW11i T °F	GW11o °F	GW12i F GPM
2020-03-01 16:00	7.3	22.99	58.9	5.7	23.05	60.1	5.8	23.14	60.4	5.0
2020-03-01 16:10	7.3	22.94	58.9	5.8	23.00	60.0	5.8	23.09	60.4	5.0
2020-03-01 16:20	7.3	22.93	58.8	5.7	22.97	60.0	5.8	23.09	60.3	5.0
2020-03-01 16:30	7.3	22.93	58.8	5.8	22.97	59.9	5.8	23.09	60.3	5.0
2020-03-01 16:40	7.3	22.89	58.8	5.7	22.93	59.9	5.9	23.04	60.3	5.0
2020-03-01 16:50	7.3	22.85	58.7	5.7	22.89	59.8	5.9	23.00	60.2	5.0
2020-03-01 17:00	7.3	22.82	58.7	5.8	22.86	59.8	5.9	22.97	60.2	5.0
2020-03-01 17:10	7.3	22.81	58.7	5.8	22.85	59.8	5.9	22.97	60.2	5.0
2020-03-01 17:20	7.3	22.81	58.7	5.8	22.85	59.8	5.9	22.97	60.2	5.0
2020-03-01 17:30	7.3	22.78	58.7	5.8	22.82	59.8	5.9	22.93	60.2	5.0
2020-03-01 17:40	7.3	22.77	58.6	5.8	22.81	59.8	5.9	22.93	60.1	5.0
2020-03-01 17:50	7.4	22.80	58.7	5.8	22.84	59.8	5.9	22.96	60.2	5.0
2020-03-01 18:00	7.4	22.81	58.7	5.8	22.85	59.8	5.9	22.97	60.2	5.0
2020-03-01 18:10	7.4	22.78	58.7	5.8	22.82	59.8	5.9	22.93	60.2	5.0
2020-03-01 18:20	7.4	22.80	58.7	5.8	22.84	59.8	5.9	22.96	60.2	5.0
2020-03-01 18:30	7.4	22.85	58.8	5.8	22.88	59.8	5.9	23.01	60.2	5.0
2020-03-01 18:40	7.4	22.88	58.8	5.8	22.91	59.9	5.9	23.04	60.3	5.0
2020-03-01 18:50	7.4	22.86	58.9	5.8	22.89	59.9	5.9	23.02	60.3	5.0
2020-03-01 19:00	7.4	22.83	58.9	5.8	22.85	59.9	5.9	23.00	60.3	5.0
2020-03-01 19:10	7.4	22.85	58.9	5.8	22.87	59.9	5.9	23.01	60.3	5.0
2020-03-01 19:20	7.4	22.85	58.9	5.8	22.88	59.9	5.9	23.01	60.3	5.0
2020-03-01 19:30	7.4	22.83	58.9	5.8	22.85	59.9	5.9	22.99	60.3	5.0
2020-03-01 19:40	7.4	22.79	58.8	5.8	22.82	59.9	5.9	22.95	60.3	5.0
2020-03-01 19:50	7.4	22.77	58.8	5.8	22.78	59.9	5.9	22.93	60.3	5.0
2020-03-01 20:00	7.4	22.73	58.7	5.8	22.76	59.8	5.9	22.90	60.2	5.0
2020-03-01 20:10	7.4	22.70	58.7	5.8	22.73	59.7	5.9	22.86	60.2	5.0
2020-03-01 20:20	7.4	22.69	58.7	5.8	22.72	59.7	5.9	22.85	60.2	5.0
2020-03-01 20:30	7.4	22.66	58.6	5.8	22.69	59.7	5.9	22.82	60.1	5.0
2020-03-01 20:40	7.4	22.65	58.6	5.8	22.66	59.6	5.9	22.81	60.1	5.0
2020-03-01 20:50	7.4	22.65	58.6	5.8	22.65	59.6	5.9	22.81	60.1	5.0
2020-03-01 21:00	7.4	22.63	58.6	5.8	22.65	59.6	5.9	22.78	60.1	5.0
2020-03-01 21:10	7.4	22.61	58.6	5.8	22.62	59.6	5.9	22.77	60.0	5.0
2020-03-01 21:20	7.4	22.61	58.5	5.8	22.62	59.6	5.9	22.77	60.0	5.0
2020-03-01 21:30	7.4	22.64	58.6	5.8	22.65	59.6	5.9	22.80	60.0	5.0
2020-03-01 21:40	7.4	22.65	58.6	5.8	22.65	59.7	5.9	22.81	60.1	5.0
2020-03-01 21:50	7.4	22.65	58.6	5.8	22.66	59.6	5.9	22.81	60.1	5.0
2020-03-01 22:00	7.4	22.65	58.7	5.8	22.68	59.7	5.9	22.81	60.2	5.0
2020-03-01 22:10	7.4	22.65	58.7	5.8	22.69	59.7	5.9	22.82	60.2	5.0
2020-03-01 22:20	7.4	22.68	58.7	5.8	22.69	59.7	5.9	22.85	60.2	5.0
2020-03-01 22:30	7.4	22.69	58.7	5.8	22.73	59.8	5.9	22.85	60.2	5.0
2020-03-01 22:40	7.4	22.69	58.8	5.8	22.73	59.8	5.9	22.86	60.3	5.0
2020-03-01 22:50	7.4	22.69	58.8	5.8	22.73	59.8	5.9	22.85	60.3	5.0
2020-03-01 23:00	7.4	22.69	58.8	5.8	22.70	59.8	5.9	22.85	60.3	5.0
2020-03-01 23:10	7.4	22.66	58.8	5.8	22.69	59.8	5.9	22.84	60.3	5.0
2020-03-01 23:20	7.4	22.65	58.8	5.8	22.66	59.8	5.9	22.81	60.3	5.0
2020-03-01 23:30	7.4	22.61	58.7	5.8	22.64	59.8	5.9	22.78	60.2	5.0
2020-03-01 23:40	7.4	22.57	58.6	5.8	22.59	59.7	5.9	22.73	60.2	5.0
2020-03-01 23:50	7.4	22.51	58.6	5.8	22.55	59.6	5.9	22.68	60.1	5.0

Date/Time	GW9i F GPM	GW9i T °F	GW9o °F	GW10i F GPM	GW10i T °F	GW10o °F	GW11i F GPM	GW11i T °F	GW11o °F	GW12i F GPM
2020-03-02 00:00	7.4	22.47	58.5	5.8	22.51	59.6	5.9	22.64	60.0	5.0
2020-03-02 00:10	7.4	22.36	58.4	5.8	22.41	59.4	5.9	22.53	59.9	5.0
2020-03-02 00:20	7.4	22.24	58.3	5.8	22.29	59.2	5.9	22.41	59.8	5.0
2020-03-02 00:30	7.4	22.12	58.0	5.8	22.17	59.0	5.9	22.30	59.6	5.0
2020-03-02 00:40	7.4	22.06	57.8	5.8	22.11	58.9	5.9	22.23	59.5	5.0
2020-03-02 00:50	7.4	21.92	57.6	5.8	21.97	58.7	5.9	22.10	59.2	5.0
2020-03-02 01:00	7.4	21.85	57.5	5.8	21.89	58.5	5.9	22.01	59.1	5.0
2020-03-02 01:10	7.4	21.77	57.3	5.8	21.82	58.4	5.9	21.95	58.9	5.0
2020-03-02 01:20	7.4	21.67	57.2	5.8	21.73	58.3	5.8	21.85	58.8	5.0
2020-03-02 01:30	7.4	21.58	57.1	5.8	21.63	58.1	5.9	21.77	58.6	5.0
2020-03-02 01:40	7.4	21.48	56.9	5.8	21.54	57.9	5.8	21.66	58.5	5.0
2020-03-02 01:50	7.4	21.32	56.7	5.8	21.38	57.7	5.8	21.49	58.3	5.0
2020-03-02 02:00	7.4	21.22	56.4	5.8	21.27	57.5	5.8	21.38	58.1	5.0
2020-03-02 02:10	7.4	21.16	56.3	5.8	21.21	57.4	5.8	21.32	58.0	5.0
2020-03-02 02:20	7.4	21.11	56.1	5.8	21.16	57.3	5.9	21.27	57.8	5.0
2020-03-02 02:30	7.4	21.06	56.0	5.8	21.11	57.2	5.9	21.22	57.8	5.0
2020-03-02 02:40	7.4	21.02	56.0	5.8	21.06	57.1	5.8	21.19	57.6	5.0
2020-03-02 02:50	7.4	20.95	55.9	5.8	21.00	57.0	5.9	21.12	57.5	5.0
2020-03-02 03:00	7.4	20.93	55.7	5.8	20.97	56.9	5.9	21.09	57.5	5.0
2020-03-02 03:10	7.4	20.91	55.7	5.8	20.95	56.9	5.9	21.08	57.5	5.0
2020-03-02 03:20	7.4	20.85	55.6	5.8	20.91	56.9	5.8	21.03	57.4	5.0
2020-03-02 03:30	7.4	20.81	55.6	5.8	20.89	56.8	5.9	20.98	57.3	5.0
2020-03-02 03:40	7.4	20.79	55.5	5.8	20.85	56.7	5.9	20.97	57.3	5.0
2020-03-02 03:50	7.4	20.77	55.5	5.8	20.83	56.7	5.9	20.96	57.2	5.0
2020-03-02 04:00	7.4	20.80	55.5	5.8	20.86	56.7	5.9	20.98	57.3	5.0
2020-03-02 04:10	7.4	20.77	55.4	5.8	20.81	56.7	5.9	20.94	57.2	5.0
2020-03-02 04:20	7.4	20.77	55.5	5.8	20.82	56.6	5.9	20.95	57.2	5.0
2020-03-02 04:30	7.4	20.77	55.4	5.8	20.82	56.6	5.9	20.95	57.2	5.0
2020-03-02 04:40	7.4	20.77	55.4	5.8	20.81	56.6	5.9	20.93	57.1	5.0
2020-03-02 04:50	7.4	20.75	55.4	5.8	20.81	56.6	5.9	20.93	57.1	5.0
2020-03-02 05:00	7.4	20.80	55.4	5.8	20.85	56.6	5.9	20.97	57.1	5.0
2020-03-02 05:10	7.4	20.77	55.5	5.8	20.82	56.7	5.9	20.97	57.2	5.0
2020-03-02 05:20	7.4	20.64	55.4	5.8	20.73	56.6	5.9	20.82	57.1	5.0
2020-03-02 05:30	7.4	19.91	54.6	5.8	20.03	56.0	5.9	20.09	56.4	5.0
2020-03-02 05:40	7.4	19.57	53.7	5.8	19.68	55.1	5.9	19.75	55.5	5.0
2020-03-02 05:50	7.4	19.16	53.1	5.8	19.27	54.4	5.9	19.34	54.9	5.0
2020-03-02 06:00	7.3	18.91	52.5	5.8	19.01	53.8	5.9	19.11	54.3	4.9
2020-03-02 06:10	7.3	18.80	52.2	5.8	18.90	53.4	5.9	18.99	54.0	5.0
2020-03-02 06:20	7.3	18.73	52.0	5.8	18.81	53.3	5.9	18.91	53.8	5.0
2020-03-02 06:30	7.3	18.69	51.9	5.8	18.77	53.1	5.9	18.89	53.7	5.0
2020-03-02 06:40	7.3	18.62	51.7	5.8	18.73	53.2	5.8	18.80	53.6	4.9
2020-03-02 06:50	7.3	18.25	51.3	5.8	18.36	52.7	5.8	18.44	53.2	4.9
2020-03-02 07:00	7.3	18.30	51.0	5.8	18.36	52.2	5.8	18.50	52.9	4.9
2020-03-02 07:10	7.3	18.49	51.2	5.8	18.58	52.5	5.8	18.68	53.1	4.9
2020-03-02 07:20	7.3	18.46	51.3	5.8	18.55	52.6	5.8	18.65	53.2	4.9
2020-03-02 07:30	7.3	18.44	51.2	5.8	18.53	52.6	5.8	18.63	53.1	4.9
2020-03-02 07:40	7.3	18.44	51.1	5.8	18.53	52.5	5.8	18.64	53.1	4.9
2020-03-02 07:50	7.3	18.43	51.2	5.8	18.52	52.6	5.8	18.62	53.0	4.9

Date/Time	GW9i F GPM	GW9i T °F	GW9o °F	GW10i F GPM	GW10i T °F	GW10o °F	GW11i F GPM	GW11i T °F	GW11o °F	GW12i F GPM
2020-03-02 08:00	7.3	18.38	51.0	5.8	18.47	52.5	5.8	18.57	53.0	4.9
2020-03-02 08:10	7.2	18.32	50.9	5.8	18.41	52.4	5.8	18.52	52.9	4.9
2020-03-02 08:20	7.3	18.43	51.0	5.8	18.52	52.4	5.8	18.63	52.9	4.9
2020-03-02 08:30	7.3	18.47	51.1	5.8	18.57	52.5	5.8	18.66	53.0	5.1
2020-03-02 08:40	7.2	18.48	51.2	5.8	18.58	52.5	5.8	18.67	53.1	5.8
2020-03-02 08:50	7.2	18.52	51.2	5.8	18.61	52.5	5.8	18.71	53.1	5.9
2020-03-02 09:00	7.2	18.51	51.2	5.8	18.61	52.6	5.8	18.70	53.1	5.9
2020-03-02 09:10	7.2	18.55	51.3	5.8	18.68	52.6	5.8	18.78	53.2	5.9
2020-03-02 09:20	7.2	18.63	51.4	5.8	18.79	52.8	5.8	18.87	53.3	5.9
2020-03-02 09:30	7.2	18.68	51.5	5.8	18.84	53.0	5.8	18.91	53.4	5.9
2020-03-02 09:40	7.2	18.70	51.5	5.8	18.89	53.0	5.8	18.94	53.4	5.9
2020-03-02 09:50	7.1	18.75	51.6	5.7	18.92	53.1	5.7	18.98	53.5	5.8
2020-03-02 10:00	7.0	18.67	51.6	5.7	18.86	53.1	5.6	18.90	53.5	5.7
2020-03-02 10:10	7.0	18.64	51.5	5.7	18.83	53.0	5.6	18.87	53.4	5.7
2020-03-02 10:20	7.1	18.67	51.5	5.6	18.85	53.0	5.6	18.90	53.5	5.7
2020-03-02 10:30	7.1	18.70	51.5	5.6	18.87	53.0	5.6	18.93	53.4	5.7
2020-03-02 10:40	7.1	18.75	51.5	5.7	18.93	53.1	5.6	18.98	53.5	5.7
2020-03-02 10:50	7.1	18.78	51.6	5.6	18.97	53.1	5.6	18.99	53.6	5.7
2020-03-02 11:00	7.1	18.75	51.5	5.7	18.92	53.0	5.6	18.95	53.6	5.7
2020-03-02 11:10	7.1	18.72	51.5	5.7	18.90	53.0	5.6	18.93	53.5	5.7
2020-03-02 11:20	7.1	18.70	51.4	5.7	18.88	53.1	5.6	18.90	53.4	5.7
2020-03-02 11:30	7.1	18.77	51.4	5.7	18.93	53.1	5.7	18.98	53.4	5.7
2020-03-02 11:40	7.1	18.84	51.6	5.7	19.01	53.2	5.7	19.03	53.6	5.8
2020-03-02 11:50	7.1	18.80	51.6	5.7	18.96	53.2	5.7	18.98	53.6	5.8
2020-03-02 12:00	7.1	18.80	51.6	5.7	18.95	53.2	5.7	18.98	53.5	5.7
2020-03-02 12:10	7.1	18.79	51.5	5.7	18.94	53.1	5.7	18.97	53.5	5.8
2020-03-02 12:20	7.1	18.89	51.5	5.7	19.05	53.2	5.7	19.07	53.5	5.8
2020-03-02 12:30	7.1	18.86	51.7	5.7	19.01	53.2	5.7	19.03	53.6	5.8
2020-03-02 12:40	7.1	18.85	51.6	5.7	19.00	53.2	5.7	19.01	53.6	5.8
2020-03-02 12:50	7.1	18.73	51.5	5.7	18.89	53.2	5.7	18.89	53.5	5.8
2020-03-02 13:00	7.1	18.70	51.3	5.7	18.82	53.0	5.7	18.86	53.3	5.8
2020-03-02 13:10	7.1	18.78	51.4	5.7	18.92	52.9	5.7	18.94	53.4	5.8
2020-03-02 13:20	7.1	18.67	51.4	5.7	18.82	53.0	5.7	18.83	53.4	5.8
2020-03-02 13:30	7.1	18.69	51.2	5.7	18.82	53.0	5.7	18.85	53.2	5.8
2020-03-02 13:40	7.1	18.57	51.2	5.7	18.69	52.8	5.7	18.73	53.2	5.8
2020-03-02 13:50	7.1	18.68	51.1	5.7	18.79	52.7	5.7	18.84	53.2	5.8
2020-03-02 14:00	7.1	18.70	51.3	5.7	18.82	52.9	5.7	18.83	53.2	5.8
2020-03-02 14:10	7.1	18.68	51.2	5.7	18.76	52.8	5.7	18.81	53.2	5.8
2020-03-02 14:20	7.1	18.79	51.3	5.7	18.88	52.8	5.7	18.95	53.3	5.8
2020-03-02 14:30	7.1	18.90	51.5	5.7	18.99	53.1	5.7	19.06	53.5	5.8
2020-03-02 14:40	7.2	18.84	51.5	5.7	18.93	53.1	5.7	19.00	53.6	5.8
2020-03-02 14:50	7.1	19.04	51.6	5.7	19.11	53.2	5.7	19.20	53.6	5.8
2020-03-02 15:00	7.2	18.97	51.8	5.7	19.06	53.3	5.7	19.13	53.8	5.8
2020-03-02 15:10	7.2	18.99	51.7	5.7	19.07	53.2	5.7	19.16	53.7	5.8
2020-03-02 15:20	7.2	19.04	51.8	5.7	19.11	53.2	5.4	19.20	53.8	5.8
2020-03-02 15:30	7.2	19.10	51.9	5.7	19.17	53.3	5.3	19.26	54.0	5.8
2020-03-02 15:40	7.2	19.11	51.9	5.7	19.20	53.5	5.3	19.28	54.1	5.8
2020-03-02 15:50	7.2	19.11	52.0	5.7	19.19	53.5	5.3	19.27	54.2	5.8

Date/Time	GW9i F GPM	GW9i T °F	GW9o °F	GW10i F GPM	GW10i T °F	GW10o °F	GW11i F GPM	GW11i T °F	GW11o °F	GW12i F GPM
2020-03-02 16:00	7.2	19.10	52.0	5.7	19.17	53.4	5.3	19.26	54.1	5.8
2020-03-02 16:10	7.2	19.16	52.0	5.7	19.24	53.5	5.3	19.33	54.2	5.8
2020-03-02 16:20	7.2	19.13	52.0	5.7	19.22	53.5	5.3	19.31	54.2	5.8
2020-03-02 16:30	7.2	19.14	52.0	5.7	19.23	53.5	5.3	19.32	54.2	5.8
2020-03-02 16:40	7.2	19.15	52.0	5.7	19.23	53.5	5.3	19.33	54.3	5.8
2020-03-02 16:50	7.2	19.10	52.0	5.7	19.18	53.5	5.3	19.28	54.2	5.8
2020-03-02 17:00	7.2	19.07	51.9	5.7	19.15	53.4	5.3	19.25	54.1	5.8
2020-03-02 17:10	7.2	19.09	51.9	5.7	19.16	53.5	5.3	19.26	54.1	5.8
2020-03-02 17:20	7.2	19.08	51.9	5.7	19.16	53.4	5.3	19.25	54.2	5.8
2020-03-02 17:30	7.2	19.05	51.9	5.7	19.13	53.4	5.3	19.23	54.1	5.8
2020-03-02 17:40	7.2	19.05	51.9	5.7	19.12	53.3	5.3	19.24	54.1	5.8
2020-03-02 17:50	7.2	19.03	51.8	5.7	19.11	53.3	5.3	19.20	54.1	5.8
2020-03-02 18:00	7.2	18.99	51.8	5.7	19.06	53.4	5.3	19.17	54.1	5.8
2020-03-02 18:10	7.2	18.99	51.8	5.7	19.05	53.3	5.3	19.17	54.1	5.8
2020-03-02 18:20	7.2	18.97	51.8	5.7	19.03	53.2	5.3	19.14	54.0	5.8
2020-03-02 18:30	7.2	18.97	51.7	5.7	19.02	53.2	5.3	19.13	53.9	5.8
2020-03-02 18:40	7.2	18.95	51.7	5.7	19.00	53.1	5.3	19.11	53.9	5.8
2020-03-02 18:50	7.2	18.93	51.6	5.7	18.99	53.1	5.3	19.10	53.9	5.8
2020-03-02 19:00	7.2	19.00	51.8	5.7	19.07	53.2	5.3	19.18	54.0	5.8
2020-03-02 19:10	7.2	18.98	51.8	5.7	19.04	53.3	5.3	19.14	54.0	5.8
2020-03-02 19:20	7.2	18.97	51.7	5.7	19.02	53.3	5.3	19.13	54.0	5.8
2020-03-02 19:30	7.2	18.97	51.7	5.7	19.04	53.1	5.3	19.15	54.0	5.8
2020-03-02 19:40	7.2	18.98	51.6	5.7	19.03	53.1	5.3	19.15	53.9	5.8
2020-03-02 19:50	7.2	19.02	51.7	5.7	19.07	53.2	5.3	19.19	53.9	5.8
2020-03-02 20:00	7.2	18.98	51.8	5.7	19.05	53.2	5.3	19.14	54.1	5.8
2020-03-02 20:10	7.2	18.97	51.8	5.7	19.02	53.1	5.3	19.13	53.9	5.8
2020-03-02 20:20	7.2	18.97	51.7	5.7	19.01	53.2	5.3	19.13	53.9	5.8
2020-03-02 20:30	7.2	18.97	51.7	5.7	19.02	53.1	5.3	19.13	53.9	5.8
2020-03-02 20:40	7.2	18.97	51.7	5.7	19.05	53.1	5.3	19.14	54.0	5.8
2020-03-02 20:50	7.2	18.97	51.7	5.7	19.05	53.2	5.3	19.16	54.0	5.8
2020-03-02 21:00	7.2	18.97	51.7	5.7	19.05	53.2	5.3	19.17	54.0	5.8
2020-03-02 21:10	7.2	18.97	51.7	5.7	19.04	53.1	5.3	19.14	54.0	5.8
2020-03-02 21:20	7.2	18.97	51.7	5.7	19.05	53.1	5.3	19.15	54.0	5.8
2020-03-02 21:30	7.2	18.97	51.7	5.7	19.05	53.3	5.3	19.16	54.0	5.8
2020-03-02 21:40	7.2	18.97	51.7	5.7	19.05	53.1	5.3	19.15	54.0	5.8
2020-03-02 21:50	7.2	18.97	51.7	5.7	19.05	53.2	5.3	19.16	54.0	5.8
2020-03-02 22:00	7.2	18.97	51.7	5.7	19.05	53.2	5.3	19.17	54.0	5.8
2020-03-02 22:10	7.2	18.97	51.7	5.7	19.05	53.2	5.3	19.17	54.0	5.8
2020-03-02 22:20	7.2	18.97	51.7	5.7	19.05	53.1	5.3	19.16	54.0	5.8
2020-03-02 22:30	7.2	19.02	51.7	5.7	19.08	53.2	5.3	19.20	54.0	5.8
2020-03-02 22:40	7.2	19.05	51.7	5.7	19.09	53.2	5.3	19.21	54.1	5.8
2020-03-02 22:50	7.2	19.02	51.8	5.7	19.07	53.2	5.3	19.19	54.0	5.8
2020-03-02 23:00	7.2	19.05	51.8	5.7	19.09	53.2	5.3	19.21	54.0	5.8
2020-03-02 23:10	7.2	19.02	51.7	5.7	19.09	53.2	5.3	19.20	54.0	5.8
2020-03-02 23:20	7.2	19.04	51.7	5.7	19.10	53.1	5.3	19.22	54.0	5.8
2020-03-02 23:30	7.2	19.04	51.7	5.7	19.10	53.2	5.3	19.22	54.1	5.8
2020-03-02 23:40	7.2	19.05	51.8	5.7	19.13	53.2	5.3	19.24	54.1	5.8
2020-03-02 23:50	7.2	19.01	51.7	5.7	19.08	53.2	5.3	19.18	54.1	5.8

Date/Time	GW9i F GPM	GW9i T °F	GW9o °F	GW10i F GPM	GW10i T °F	GW10o °F	GW11i F GPM	GW11i T °F	GW11o °F	GW12i F GPM
2020-03-03 00:00	7.2	18.97	51.7	5.7	19.02	53.1	5.3	19.13	54.0	5.8
2020-03-03 00:10	7.2	18.93	51.6	5.7	19.01	53.0	5.3	19.13	53.9	5.8
2020-03-03 00:20	7.2	18.93	51.6	5.7	18.99	53.1	5.3	19.11	53.8	5.8
2020-03-03 00:30	7.2	18.95	51.7	5.7	19.02	53.0	5.3	19.13	53.9	5.8
2020-03-03 00:40	7.2	18.90	51.6	5.7	18.97	53.1	5.3	19.09	53.9	5.8
2020-03-03 00:50	7.2	18.88	51.5	5.7	18.95	53.0	5.3	19.05	53.8	5.8
2020-03-03 01:00	7.2	18.84	51.4	5.7	18.91	52.9	5.3	19.02	53.8	5.8
2020-03-03 01:10	7.2	18.81	51.4	5.7	18.89	52.9	5.3	18.98	53.7	5.8
2020-03-03 01:20	7.2	18.79	51.3	5.7	18.86	52.8	5.3	18.95	53.7	5.8
2020-03-03 01:30	7.2	18.70	51.3	5.7	18.78	52.8	5.3	18.89	53.6	5.8
2020-03-03 01:40	7.2	18.63	51.1	5.7	18.71	52.6	5.3	18.81	53.5	5.8
2020-03-03 01:50	7.2	18.53	51.0	5.7	18.61	52.4	5.3	18.73	53.3	5.8
2020-03-03 02:00	7.2	18.53	50.9	5.7	18.61	52.4	5.3	18.73	53.3	5.8
2020-03-03 02:10	7.2	18.49	50.9	5.7	18.57	52.3	5.3	18.67	53.2	5.8
2020-03-03 02:20	7.2	18.42	50.7	5.7	18.50	52.3	5.3	18.60	53.2	5.8
2020-03-03 02:30	7.1	18.35	50.6	5.7	18.43	52.1	5.2	18.53	53.0	5.8
2020-03-03 02:40	7.2	18.29	50.5	5.7	18.36	52.0	5.3	18.47	53.0	5.8
2020-03-03 02:50	7.2	18.27	50.5	5.7	18.36	51.9	5.2	18.46	52.9	5.8
2020-03-03 03:00	7.2	18.43	50.4	5.7	18.47	51.9	5.3	18.63	52.9	5.8
2020-03-03 03:10	7.2	18.50	50.8	5.7	18.57	52.2	5.3	18.68	53.1	5.8
2020-03-03 03:20	7.2	18.45	50.7	5.7	18.52	52.1	5.2	18.64	53.1	5.8
2020-03-03 03:30	7.2	18.41	50.6	5.7	18.49	52.1	5.3	18.61	53.1	5.8
2020-03-03 03:40	7.1	18.37	50.6	5.7	18.44	52.1	5.2	18.55	53.1	5.8
2020-03-03 03:50	7.2	18.30	50.5	5.7	18.36	52.0	5.2	18.49	52.9	5.8
2020-03-03 04:00	7.2	18.40	50.5	5.7	18.46	52.0	5.2	18.59	53.0	5.8
2020-03-03 04:10	7.2	18.41	50.7	5.7	18.49	52.0	5.2	18.61	53.0	5.8
2020-03-03 04:20	7.2	18.42	50.6	5.7	18.49	52.1	5.2	18.61	53.0	5.8
2020-03-03 04:30	7.2	18.43	50.7	5.7	18.49	52.2	5.3	18.61	53.1	5.8
2020-03-03 04:40	7.1	18.41	50.6	5.7	18.46	52.0	5.2	18.60	53.0	5.8
2020-03-03 04:50	7.2	18.40	50.5	5.7	18.45	52.0	5.2	18.58	53.0	5.8
2020-03-03 05:00	7.2	18.37	50.5	5.7	18.45	52.0	5.2	18.57	53.0	5.8
2020-03-03 05:10	7.2	18.32	50.5	5.7	18.39	51.9	5.2	18.52	53.0	5.8
2020-03-03 05:20	7.1	18.29	50.5	5.7	18.36	51.8	5.2	18.48	52.8	5.8
2020-03-03 05:30	7.2	18.39	50.4	5.7	18.44	51.8	5.2	18.59	52.9	5.8
2020-03-03 05:40	7.2	18.41	50.6	5.7	18.49	52.1	5.3	18.61	52.9	5.8
2020-03-03 05:50	7.2	18.41	50.6	5.7	18.49	52.0	5.3	18.61	53.0	5.8
2020-03-03 06:00	7.2	18.42	50.6	5.7	18.49	52.0	5.3	18.61	53.0	5.8
2020-03-03 06:10	7.2	18.41	50.6	5.7	18.49	52.0	5.3	18.61	53.0	5.8
2020-03-03 06:20	7.2	18.41	50.5	5.7	18.48	52.0	5.2	18.61	52.9	5.8
2020-03-03 06:30	7.2	18.41	50.6	5.7	18.45	52.0	5.3	18.60	53.0	5.8
2020-03-03 06:40	7.2	18.37	50.5	5.7	18.42	51.9	5.2	18.57	53.0	5.8
2020-03-03 06:50	7.2	18.37	50.5	5.7	18.41	51.9	5.2	18.56	52.9	5.8
2020-03-03 07:00	7.2	18.39	50.5	5.7	18.45	51.9	5.2	18.59	53.0	5.8
2020-03-03 07:10	7.1	18.42	50.5	5.7	18.50	52.0	5.2	18.64	53.0	5.8
2020-03-03 07:20	7.2	18.45	50.6	5.7	18.55	52.1	5.2	18.69	53.0	5.8
2020-03-03 07:30	7.2	18.49	50.6	5.7	18.59	52.1	5.2	18.73	53.1	5.8
2020-03-03 07:40	7.2	18.52	50.7	5.7	18.62	52.1	5.2	18.76	53.1	5.8
2020-03-03 07:50	7.2	18.56	50.8	5.7	18.68	52.2	5.2	18.82	53.3	5.8

Date/Time	GW9i F GPM	GW9i T °F	GW9o °F	GW10i F GPM	GW10i T °F	GW10o °F	GW11i F GPM	GW11i T °F	GW11o °F	GW12i F GPM
2020-03-03 08:00	7.2	18.63	50.8	5.7	18.75	52.4	5.2	18.88	53.3	5.8
2020-03-03 08:10	7.2	18.66	51.0	5.7	18.79	52.4	5.2	18.91	53.4	5.8
2020-03-03 08:20	7.2	18.55	50.9	5.7	18.68	52.4	5.2	18.81	53.4	5.8
2020-03-03 08:30	7.2	18.57	50.8	5.7	18.70	52.3	5.2	18.82	53.3	5.8
2020-03-03 08:40	7.2	18.61	50.9	5.7	18.76	52.4	5.2	18.88	53.4	5.8
2020-03-03 08:50	7.2	18.63	50.9	5.7	18.77	52.4	5.3	18.88	53.4	5.8
2020-03-03 09:00	7.1	18.64	50.9	5.7	18.79	52.5	5.3	18.88	53.3	5.8
2020-03-03 09:10	7.2	18.72	51.0	5.7	18.87	52.5	5.3	18.95	53.4	5.8
2020-03-03 09:20	7.2	18.75	51.2	5.7	18.92	52.7	5.3	18.98	53.5	5.8
2020-03-03 09:30	7.2	18.68	51.1	5.7	18.84	52.6	5.3	18.89	53.5	5.8
2020-03-03 09:40	7.2	18.68	51.0	5.7	18.84	52.5	5.3	18.88	53.4	5.8
2020-03-03 09:50	7.2	18.69	51.0	5.7	18.86	52.6	5.3	18.89	53.4	5.8
2020-03-03 10:00	7.2	18.70	51.0	5.7	18.87	52.6	5.3	18.91	53.4	5.8
2020-03-03 10:10	7.2	18.75	51.1	5.7	18.91	52.6	5.3	18.97	53.5	5.8
2020-03-03 10:20	7.2	18.82	51.2	5.7	19.00	52.8	5.3	19.04	53.6	5.8
2020-03-03 10:30	7.2	18.83	51.3	5.7	19.00	52.9	5.3	19.04	53.6	5.8
2020-03-03 10:40	7.2	18.83	51.3	5.7	19.02	52.9	5.3	19.04	53.5	5.8
2020-03-03 10:50	7.2	18.81	51.3	5.7	18.99	52.9	5.3	19.02	53.6	5.8
2020-03-03 11:00	7.2	18.76	51.2	5.7	18.94	52.8	5.3	18.95	53.6	5.8
2020-03-03 11:10	7.2	18.81	51.1	5.7	18.97	52.7	5.3	19.01	53.6	5.8
2020-03-03 11:20	7.2	18.84	51.3	5.7	19.02	52.8	5.3	19.04	53.6	5.8
2020-03-03 11:30	7.2	18.84	51.3	5.7	19.02	52.9	5.3	19.04	53.7	5.8
2020-03-03 11:40	7.1	18.81	51.2	5.7	18.99	52.9	5.3	19.00	53.6	5.8
2020-03-03 11:50	7.2	18.78	51.1	5.7	18.96	52.9	5.3	18.96	53.6	5.8
2020-03-03 12:00	7.2	18.80	51.2	5.7	18.96	52.8	5.3	18.99	53.5	5.8
2020-03-03 12:10	7.2	18.89	51.3	5.7	19.06	52.8	5.3	19.08	53.6	5.8
2020-03-03 12:20	7.1	18.84	51.3	5.7	19.02	52.9	5.3	19.02	53.7	5.8
2020-03-03 12:30	7.2	18.91	51.3	5.7	19.07	52.8	5.3	19.08	53.7	5.8
2020-03-03 12:40	7.2	18.95	51.3	5.7	19.12	53.0	5.3	19.12	53.8	5.8
2020-03-03 12:50	7.2	18.99	51.5	5.7	19.17	53.1	5.3	19.17	53.8	5.8
2020-03-03 13:00	7.2	18.97	51.5	5.7	19.16	53.1	5.3	19.15	53.9	5.8
2020-03-03 13:10	7.2	19.04	51.5	5.7	19.20	53.1	5.3	19.21	53.9	5.8
2020-03-03 13:20	7.2	19.09	51.6	5.7	19.25	53.2	5.3	19.25	54.0	5.8
2020-03-03 13:30	7.2	19.12	51.7	5.7	19.26	53.3	5.3	19.27	54.0	5.8
2020-03-03 13:40	7.2	19.10	51.7	5.7	19.23	53.2	5.3	19.25	54.1	5.8
2020-03-03 13:50	7.2	19.05	51.7	5.7	19.20	53.2	5.3	19.20	54.0	5.8
2020-03-03 14:00	7.2	19.04	51.6	5.7	19.17	53.2	5.3	19.19	54.0	5.8
2020-03-03 14:10	7.2	19.16	51.7	5.7	19.29	53.3	5.3	19.32	54.1	5.8
2020-03-03 14:20	7.2	19.29	51.9	5.7	19.41	53.4	5.3	19.42	54.3	5.8
2020-03-03 14:30	7.2	19.21	51.9	5.7	19.34	53.5	5.3	19.33	54.3	5.8
2020-03-03 14:40	7.2	19.12	51.8	5.7	19.24	53.4	5.3	19.23	54.1	5.8
2020-03-03 14:50	7.2	19.12	51.7	5.7	19.25	53.3	5.3	19.25	54.1	5.8
2020-03-03 15:00	7.2	19.19	51.7	5.7	19.28	53.3	5.3	19.31	54.1	5.8
2020-03-03 15:10	7.2	19.17	51.8	5.7	19.26	53.3	5.3	19.27	54.1	5.8
2020-03-03 15:20	7.2	19.19	51.8	5.7	19.29	53.4	5.3	19.30	54.1	5.8
2020-03-03 15:30	7.2	19.22	51.8	5.7	19.30	53.4	5.3	19.33	54.2	5.8
2020-03-03 15:40	7.2	19.24	51.8	5.7	19.30	53.4	5.3	19.34	54.2	5.8
2020-03-03 15:50	7.2	19.27	52.0	5.7	19.34	53.4	5.3	19.36	54.2	5.8

Date/Time	GW9i F GPM	GW9i T °F	GW9o °F	GW10i F GPM	GW10i T °F	GW10o °F	GW11i F GPM	GW11i T °F	GW11o °F	GW12i F GPM
2020-03-03 16:00	7.2	19.27	52.0	5.7	19.34	53.5	5.3	19.36	54.2	5.8
2020-03-03 16:10	7.2	19.21	51.9	5.7	19.28	53.4	5.3	19.31	54.1	5.8
2020-03-03 16:20	7.2	19.26	51.8	5.7	19.31	53.4	5.3	19.36	54.2	5.8
2020-03-03 16:30	7.2	19.28	51.9	5.7	19.32	53.4	5.3	19.36	54.3	5.8
2020-03-03 16:40	7.2	19.25	51.9	5.7	19.29	53.4	5.3	19.33	54.3	5.8
2020-03-03 16:50	7.2	19.27	51.9	5.7	19.31	53.4	5.3	19.36	54.2	5.8
2020-03-03 17:00	7.2	19.21	51.9	5.7	19.25	53.3	5.3	19.30	54.2	5.8
2020-03-03 17:10	7.2	19.20	51.8	5.7	19.23	53.3	5.3	19.28	54.1	5.8
2020-03-03 17:20	7.2	19.18	51.8	5.7	19.21	53.2	5.3	19.27	54.1	5.8
2020-03-03 17:30	7.2	19.10	51.7	5.7	19.14	53.1	5.3	19.20	54.1	5.8
2020-03-03 17:40	7.2	19.01	51.6	5.7	19.05	53.0	5.3	19.13	53.9	5.8
2020-03-03 17:50	7.2	18.95	51.5	5.7	19.00	53.0	5.3	19.08	53.9	5.8
2020-03-03 18:00	7.2	18.86	51.4	5.7	18.91	52.7	5.3	19.00	53.7	5.8
2020-03-03 18:10	7.2	18.76	51.2	5.7	18.82	52.6	5.3	18.91	53.6	5.8
2020-03-03 18:20	7.2	18.67	51.0	5.7	18.75	52.4	5.2	18.84	53.4	5.8
2020-03-03 18:30	7.2	18.58	50.9	5.7	18.66	52.3	5.2	18.76	53.3	5.8
2020-03-03 18:40	7.1	18.51	50.8	5.7	18.58	52.2	5.2	18.67	53.1	5.8
2020-03-03 18:50	7.1	18.38	50.6	5.7	18.45	52.0	5.2	18.55	53.0	5.8
2020-03-03 19:00	7.1	18.27	50.4	5.7	18.33	51.8	5.2	18.44	52.7	5.8
2020-03-03 19:10	7.1	18.35	50.2	5.7	18.38	51.5	5.2	18.54	52.7	5.8
2020-03-03 19:20	7.1	18.50	50.5	5.7	18.54	52.0	5.2	18.67	52.9	5.8
2020-03-03 19:30	7.1	18.46	50.6	5.7	18.51	51.9	5.2	18.65	53.0	5.8
2020-03-03 19:40	7.1	18.45	50.5	5.7	18.49	51.9	5.2	18.63	53.0	5.8
2020-03-03 19:50	7.1	18.43	50.5	5.7	18.48	51.9	5.2	18.61	53.0	5.8
2020-03-03 20:00	7.1	18.38	50.4	5.7	18.43	51.9	5.2	18.56	52.9	5.8
2020-03-03 20:10	7.1	18.37	50.4	5.7	18.43	51.8	5.2	18.57	52.8	5.8
2020-03-03 20:20	7.2	18.34	50.3	5.7	18.40	51.8	5.2	18.52	52.8	5.8
2020-03-03 20:30	7.2	18.40	50.3	5.7	18.46	51.7	5.2	18.60	52.8	5.8
2020-03-03 20:40	7.1	18.44	50.5	5.7	18.49	51.9	5.2	18.62	52.9	5.8
2020-03-03 20:50	7.2	18.45	50.6	5.7	18.53	52.0	5.2	18.65	52.9	5.8
2020-03-03 21:00	7.2	18.44	50.6	5.7	18.50	51.9	5.2	18.63	53.0	5.8
2020-03-03 21:10	7.1	18.35	50.5	5.7	18.41	51.8	5.2	18.53	52.8	5.8
2020-03-03 21:20	7.2	18.33	50.4	5.7	18.39	51.7	5.2	18.53	52.8	5.8
2020-03-03 21:30	7.1	18.33	50.3	5.7	18.40	51.8	5.2	18.52	52.8	5.8
2020-03-03 21:40	7.1	18.32	50.3	5.7	18.37	51.6	5.2	18.51	52.7	5.8
2020-03-03 21:50	7.1	18.31	50.3	5.7	18.37	51.6	5.2	18.51	52.8	5.8
2020-03-03 22:00	7.1	18.41	50.3	5.7	18.46	51.7	5.2	18.60	52.8	5.8
2020-03-03 22:10	7.1	18.44	50.4	5.7	18.50	51.9	5.2	18.64	52.9	5.8
2020-03-03 22:20	7.2	18.46	50.5	5.7	18.52	51.9	5.2	18.65	53.0	5.8
2020-03-03 22:30	7.2	18.47	50.5	5.7	18.52	51.9	5.2	18.65	52.9	5.8
2020-03-03 22:40	7.1	18.38	50.5	5.7	18.46	51.8	5.2	18.57	53.0	5.8
2020-03-03 22:50	7.1	18.31	50.2	5.7	18.37	51.7	5.2	18.50	52.8	5.8
2020-03-03 23:00	7.1	18.29	50.3	5.7	18.36	51.7	5.2	18.49	52.7	5.8
2020-03-03 23:10	7.2	18.33	50.2	5.7	18.38	51.6	5.2	18.53	52.7	5.8
2020-03-03 23:20	7.1	18.44	50.3	5.7	18.50	51.7	5.2	18.63	52.9	5.8
2020-03-03 23:30	7.1	18.44	50.5	5.7	18.50	51.9	5.2	18.63	52.9	5.8
2020-03-03 23:40	7.2	18.45	50.5	5.7	18.50	51.9	5.2	18.64	52.9	5.8
2020-03-03 23:50	7.1	18.43	50.5	5.7	18.50	51.9	5.2	18.63	52.9	5.8

Date/Time	GW9i F GPM	GW9i T °F	GW9o °F	GW10i F GPM	GW10i T °F	GW10o °F	GW11i F GPM	GW11i T °F	GW11o °F	GW12i F GPM
2020-03-04 00:00	7.2	18.43	50.4	5.7	18.50	51.9	5.2	18.62	53.0	5.8
2020-03-04 00:10	7.2	18.41	50.4	5.7	18.49	51.8	5.2	18.61	53.0	5.8
2020-03-04 00:20	7.1	18.41	50.4	5.7	18.49	51.8	5.2	18.61	52.9	5.8
2020-03-04 00:30	7.2	18.43	50.5	5.7	18.49	51.8	5.2	18.61	52.9	5.8
2020-03-04 00:40	7.2	18.34	50.4	5.7	18.41	51.8	5.2	18.54	52.9	5.8
2020-03-04 00:50	7.2	18.36	50.3	5.7	18.41	51.6	5.2	18.54	52.8	5.8
2020-03-04 01:00	7.2	18.37	50.3	5.7	18.45	51.7	5.2	18.57	52.9	5.8
2020-03-04 01:10	7.1	18.40	50.4	5.7	18.45	51.8	5.2	18.59	52.9	5.8
2020-03-04 01:20	7.1	18.41	50.4	5.7	18.46	51.8	5.2	18.60	52.9	5.8
2020-03-04 01:30	7.1	18.34	50.3	5.7	18.40	51.8	5.2	18.54	52.8	5.8
2020-03-04 01:40	7.2	18.37	50.3	5.7	18.41	51.7	5.2	18.56	52.8	5.8
2020-03-04 01:50	7.1	18.35	50.3	5.7	18.41	51.6	5.2	18.53	52.8	5.8
2020-03-04 02:00	7.2	18.33	50.3	5.7	18.39	51.6	5.2	18.53	52.8	5.8
2020-03-04 02:10	7.2	18.33	50.3	5.7	18.40	51.6	5.2	18.53	52.8	5.8
2020-03-04 02:20	7.1	18.34	50.3	5.7	18.41	51.7	5.2	18.53	52.8	5.8
2020-03-04 02:30	7.2	18.36	50.3	5.7	18.41	51.7	5.2	18.53	52.8	5.8
2020-03-04 02:40	7.1	18.39	50.3	5.7	18.43	51.7	5.2	18.57	52.8	5.8
2020-03-04 02:50	7.2	18.42	50.4	5.7	18.47	51.7	5.2	18.60	52.8	5.8
2020-03-04 03:00	7.1	18.45	50.4	5.7	18.50	51.9	5.2	18.63	52.9	5.8
2020-03-04 03:10	7.2	18.46	50.5	5.7	18.53	51.8	5.2	18.65	53.0	5.8
2020-03-04 03:20	7.2	18.49	50.6	5.7	18.54	51.9	5.2	18.69	53.0	5.8
2020-03-04 03:30	7.1	18.50	50.5	5.7	18.57	51.9	5.2	18.69	53.0	5.8
2020-03-04 03:40	7.2	18.49	50.6	5.7	18.55	51.9	5.2	18.69	53.0	5.8
2020-03-04 03:50	7.1	18.48	50.5	5.7	18.53	51.9	5.2	18.67	53.0	5.8
2020-03-04 04:00	7.2	18.45	50.5	5.7	18.53	51.9	5.2	18.65	53.0	5.8
2020-03-04 04:10	7.1	18.45	50.4	5.7	18.50	51.8	5.2	18.63	53.0	5.8
2020-03-04 04:20	7.2	18.45	50.4	5.7	18.49	51.9	5.2	18.62	52.9	5.8
2020-03-04 04:30	7.2	18.45	50.4	5.7	18.50	51.8	5.2	18.64	52.9	5.7
2020-03-04 04:40	7.1	18.45	50.4	5.7	18.49	51.8	5.2	18.62	52.9	5.7
2020-03-04 04:50	7.2	18.45	50.4	5.7	18.49	51.8	5.2	18.63	52.9	5.7
2020-03-04 05:00	7.2	18.45	50.4	5.7	18.52	51.9	5.2	18.65	52.9	5.7
2020-03-04 05:10	7.2	18.45	50.5	5.7	18.53	51.8	5.2	18.65	53.0	5.7
2020-03-04 05:20	7.1	18.43	50.4	5.7	18.49	51.8	5.2	18.61	52.9	5.7
2020-03-04 05:30	7.2	18.43	50.4	5.7	18.49	51.8	5.2	18.61	52.9	5.7
2020-03-04 05:40	7.2	18.43	50.4	5.7	18.49	51.7	5.2	18.63	52.9	5.7
2020-03-04 05:50	7.2	18.40	50.3	5.7	18.45	51.7	5.2	18.58	52.9	5.7
2020-03-04 06:00	7.2	18.41	50.4	5.7	18.48	51.7	5.2	18.61	52.9	5.7
2020-03-04 06:10	7.2	18.43	50.4	5.7	18.49	51.8	5.2	18.62	52.9	5.7
2020-03-04 06:20	7.2	18.45	50.4	5.7	18.49	51.7	5.2	18.62	53.0	5.7
2020-03-04 06:30	7.2	18.45	50.5	5.7	18.50	51.8	5.2	18.64	52.9	5.7
2020-03-04 06:40	7.2	18.50	50.5	5.7	18.56	51.8	5.2	18.69	53.0	5.7
2020-03-04 06:50	7.2	18.55	50.6	5.7	18.60	51.9	5.2	18.75	53.0	5.7
2020-03-04 07:00	7.2	18.63	50.6	5.7	18.70	52.0	5.2	18.83	53.2	5.7
2020-03-04 07:10	7.2	18.53	50.7	5.7	18.61	52.0	5.2	18.76	53.2	5.7
2020-03-04 07:20	7.2	18.53	50.6	5.7	18.61	52.1	5.2	18.77	53.1	5.7
2020-03-04 07:30	7.2	18.54	50.6	5.7	18.65	52.0	5.2	18.77	53.1	5.7
2020-03-04 07:40	7.2	18.58	50.7	5.7	18.69	52.0	5.2	18.81	53.1	5.7
2020-03-04 07:50	7.2	18.66	50.7	5.7	18.77	52.1	5.2	18.89	53.3	5.7

Date/Time	GW9i F GPM	GW9i T °F	GW9o °F	GW10i F GPM	GW10i T °F	GW10o °F	GW11i F GPM	GW11i T °F	GW11o °F	GW12i F GPM
2020-03-04 08:00	7.2	18.71	50.9	5.7	18.82	52.2	5.2	18.93	53.3	5.7
2020-03-04 08:10	7.2	18.63	50.8	5.7	18.76	52.2	5.2	18.87	53.3	5.7
2020-03-04 08:20	7.2	18.59	50.7	5.7	18.73	52.1	5.2	18.82	53.2	5.7
2020-03-04 08:30	7.2	18.59	50.7	5.7	18.73	52.2	5.2	18.82	53.2	5.7
2020-03-04 08:40	7.2	18.67	50.7	5.7	18.80	52.1	5.2	18.91	53.2	5.7
2020-03-04 08:50	7.2	18.77	50.8	5.7	18.91	52.4	5.2	19.01	53.4	5.7
2020-03-04 09:00	7.2	18.69	50.9	5.7	18.84	52.4	5.2	18.92	53.4	5.7
2020-03-04 09:10	7.2	18.70	50.9	5.7	18.86	52.4	5.2	18.93	53.3	5.7
2020-03-04 09:20	7.2	18.68	50.8	5.7	18.86	52.3	5.2	18.91	53.4	5.7
2020-03-04 09:30	7.2	18.66	50.8	5.7	18.83	52.3	5.2	18.88	53.3	5.7
2020-03-04 09:40	7.2	18.69	50.8	5.7	18.86	52.3	5.2	18.89	53.3	5.7
2020-03-04 09:50	7.2	18.68	50.8	5.7	18.85	52.3	5.2	18.89	53.3	5.7
2020-03-04 10:00	7.2	18.70	50.8	5.7	18.89	52.3	5.2	18.92	53.4	5.7
2020-03-04 10:10	7.2	18.69	50.9	5.7	18.86	52.4	5.2	18.90	53.4	5.7
2020-03-04 10:20	7.2	18.76	50.8	5.7	18.91	52.4	5.2	18.97	53.4	5.7
2020-03-04 10:30	7.2	18.80	51.0	5.7	18.96	52.6	5.2	19.00	53.4	5.7
2020-03-04 10:40	7.2	18.82	51.0	5.7	19.00	52.6	5.2	19.02	53.5	5.7
2020-03-04 10:50	7.2	18.77	50.9	5.7	18.93	52.5	5.2	18.97	53.5	5.7
2020-03-04 11:00	7.2	18.82	51.0	5.7	18.98	52.5	5.2	19.01	53.5	5.7
2020-03-04 11:10	7.2	18.83	51.0	5.7	19.00	52.6	5.2	19.03	53.5	5.7
2020-03-04 11:20	7.2	18.83	51.0	5.7	18.99	52.6	5.2	19.02	53.5	5.7
2020-03-04 11:30	7.2	18.91	51.0	5.7	19.05	52.6	5.2	19.09	53.6	5.7
2020-03-04 11:40	7.2	18.85	51.2	5.7	19.01	52.7	5.2	19.02	53.6	5.7
2020-03-04 11:50	7.2	18.72	50.9	5.7	18.88	52.6	5.2	18.91	53.4	5.7
2020-03-04 12:00	7.2	18.72	50.8	5.7	18.89	52.5	5.2	18.90	53.4	5.7
2020-03-04 12:10	7.2	18.69	50.8	5.7	18.84	52.4	5.2	18.86	53.3	5.7
2020-03-04 12:20	7.2	18.73	50.7	5.7	18.89	52.4	5.2	18.91	53.3	5.7
2020-03-04 12:30	7.2	18.75	50.8	5.7	18.90	52.5	5.2	18.92	53.3	5.7
2020-03-04 12:40	7.2	18.75	50.8	5.7	18.89	52.4	5.2	18.91	53.4	5.7
2020-03-04 12:50	7.2	18.71	50.9	5.7	18.88	52.4	5.2	18.88	53.4	5.7
2020-03-04 13:00	7.2	18.69	50.7	5.7	18.84	52.4	5.2	18.86	53.3	5.7
2020-03-04 13:10	7.2	18.73	50.8	5.7	18.89	52.5	5.2	18.90	53.3	5.7
2020-03-04 13:20	7.2	18.73	50.8	5.7	18.89	52.4	5.2	18.90	53.4	5.7
2020-03-04 13:30	7.2	18.67	50.7	5.7	18.81	52.4	5.2	18.82	53.2	5.7
2020-03-04 13:40	7.2	18.66	50.7	5.7	18.79	52.4	5.2	18.81	53.2	5.7
2020-03-04 13:50	7.2	18.66	50.6	5.7	18.79	52.3	5.2	18.80	53.2	5.7
2020-03-04 14:00	7.2	18.75	50.8	5.8	18.88	52.3	5.2	18.91	53.2	5.7
2020-03-04 14:10	7.2	18.88	50.9	5.6	18.98	52.4	5.2	19.02	53.4	5.7
2020-03-04 14:20	7.2	18.79	51.0	5.6	18.92	52.7	5.2	18.92	53.5	5.7
2020-03-04 14:30	7.2	18.66	50.7	5.6	18.77	52.3	5.2	18.80	53.3	5.7
2020-03-04 14:40	7.3	19.51	50.9	5.6	19.46	52.6	5.2	19.71	53.3	5.8
2020-03-04 14:50	7.3	20.57	53.0	5.6	20.65	54.2	5.2	20.74	55.5	5.8
2020-03-04 15:00	7.3	20.67	53.9	5.6	20.76	55.3	5.2	20.85	56.2	5.8
2020-03-04 15:10	7.3	20.81	54.3	5.6	20.88	55.6	5.2	20.97	56.5	5.8
2020-03-04 15:20	7.3	20.94	54.5	5.6	21.00	55.9	5.2	21.09	56.7	5.8
2020-03-04 15:30	7.3	21.03	54.7	5.6	21.09	56.2	5.2	21.19	57.0	5.8
2020-03-04 15:40	7.3	21.13	54.9	5.6	21.20	56.2	5.2	21.29	57.1	5.8
2020-03-04 15:50	7.3	21.27	55.1	5.6	21.32	56.5	5.2	21.44	57.3	5.8

Date/Time	GW9i F GPM	GW9i T °F	GW9o °F	GW10i F GPM	GW10i T °F	GW10o °F	GW11i F GPM	GW11i T °F	GW11o °F	GW12i F GPM
2020-03-04 16:00	7.3	21.39	55.4	5.6	21.45	56.8	5.2	21.56	57.6	5.8
2020-03-04 16:10	7.3	21.50	55.7	5.6	21.55	56.9	5.2	21.67	57.8	5.8
2020-03-04 16:20	7.3	21.61	55.9	5.6	21.66	57.2	5.2	21.77	58.0	5.8
2020-03-04 16:30	7.4	21.71	56.1	5.6	21.76	57.3	5.2	21.88	58.2	5.8
2020-03-04 16:40	7.4	21.80	56.3	5.6	21.84	57.5	5.2	21.97	58.4	5.8
2020-03-04 16:50	7.3	21.89	56.5	5.6	21.93	57.7	5.2	22.05	58.6	5.8
2020-03-04 17:00	7.3	21.97	56.7	5.6	22.01	57.8	5.2	22.14	58.7	5.8
2020-03-04 17:10	7.4	22.05	56.9	5.6	22.09	58.0	5.2	22.23	58.9	5.8
2020-03-04 17:20	7.4	22.12	57.0	5.6	22.15	58.2	5.2	22.30	59.1	5.8
2020-03-04 17:30	7.4	22.21	57.1	5.6	22.23	58.3	5.3	22.39	59.2	5.8
2020-03-04 17:40	7.4	22.28	57.3	5.6	22.30	58.4	5.2	22.45	59.3	5.8
2020-03-04 17:50	7.4	22.36	57.5	5.6	22.38	58.6	5.3	22.53	59.5	5.9
2020-03-04 18:00	7.4	22.40	57.6	5.6	22.43	58.7	5.2	22.58	59.6	5.8
2020-03-04 18:10	7.4	22.47	57.7	5.6	22.48	58.8	5.2	22.64	59.7	5.8
2020-03-04 18:20	7.4	22.51	57.9	5.6	22.54	58.9	5.3	22.70	59.8	5.8
2020-03-04 18:30	7.4	21.84	57.8	5.6	22.05	59.1	5.2	21.96	59.9	5.8
2020-03-04 18:40	7.3	19.02	54.2	5.6	19.23	56.1	5.2	19.17	56.9	5.7
2020-03-04 18:50	7.3	18.66	51.7	5.6	18.75	53.4	5.2	18.84	54.3	5.7
2020-03-04 19:00	7.3	18.52	51.2	5.6	18.61	52.6	5.2	18.71	53.8	5.7
2020-03-04 19:10	7.3	18.43	50.9	5.6	18.51	52.3	5.2	18.61	53.5	5.7
2020-03-04 19:20	7.3	18.35	50.7	5.6	18.43	52.2	5.2	18.53	53.3	5.7
2020-03-04 19:30	7.3	18.21	50.5	5.6	18.30	52.0	5.2	18.40	53.1	5.7
2020-03-04 19:40	7.3	18.39	50.3	5.6	18.44	51.8	5.2	18.59	53.0	5.8
2020-03-04 19:50	7.3	18.49	50.8	5.6	18.56	52.0	5.2	18.67	53.2	5.8
2020-03-04 20:00	7.3	18.46	50.7	5.6	18.54	52.1	5.2	18.64	53.3	5.8
2020-03-04 20:10	7.3	18.43	50.6	5.6	18.51	52.1	5.2	18.62	53.2	5.8
2020-03-04 20:20	7.3	18.44	50.6	5.6	18.51	52.1	5.2	18.63	53.1	5.7
2020-03-04 20:30	7.3	18.36	50.5	5.6	18.44	52.0	5.2	18.54	53.1	5.8
2020-03-04 20:40	7.3	18.30	50.4	5.6	18.38	51.9	5.2	18.49	53.0	5.7
2020-03-04 20:50	7.3	18.30	50.4	5.6	18.38	51.8	5.2	18.49	53.0	5.7
2020-03-04 21:00	7.3	18.34	50.3	5.6	18.41	51.9	5.2	18.53	52.9	5.7
2020-03-04 21:10	7.3	18.41	50.4	5.6	18.48	51.8	5.2	18.61	53.0	5.7
2020-03-04 21:20	7.3	18.43	50.5	5.6	18.50	52.0	5.2	18.61	53.1	5.7
2020-03-04 21:30	7.3	18.45	50.6	5.6	18.53	52.1	5.2	18.64	53.1	5.7
2020-03-04 21:40	7.3	18.41	50.5	5.6	18.49	52.0	5.2	18.60	53.1	5.7
2020-03-04 21:50	7.3	18.34	50.5	5.6	18.42	52.0	5.2	18.52	53.0	5.7
2020-03-04 22:00	7.3	18.39	50.3	5.6	18.45	51.9	5.2	18.59	53.0	5.7
2020-03-04 22:10	7.3	18.44	50.5	5.6	18.50	51.9	5.2	18.61	53.1	5.7
2020-03-04 22:20	7.3	18.45	50.5	5.6	18.50	52.0	5.2	18.61	53.0	5.7
2020-03-04 22:30	7.3	18.45	50.5	5.6	18.52	52.0	5.2	18.64	53.1	5.7
2020-03-04 22:40	7.3	18.43	50.5	5.6	18.50	52.0	5.2	18.61	53.1	5.7
2020-03-04 22:50	7.3	18.40	50.4	5.6	18.45	52.0	5.2	18.57	53.0	5.6
2020-03-04 23:00	7.3	18.34	50.3	5.6	18.41	51.8	5.2	18.53	53.0	5.7
2020-03-04 23:10	7.3	18.31	50.3	5.6	18.39	51.8	5.2	18.50	53.0	5.6
2020-03-04 23:20	7.3	18.29	50.2	5.6	18.36	51.7	5.2	18.49	52.8	5.6
2020-03-04 23:30	7.3	18.43	50.2	5.6	18.49	51.8	5.2	18.61	52.9	5.7
2020-03-04 23:40	7.3	18.41	50.4	5.6	18.49	51.9	5.2	18.61	53.1	5.7
2020-03-04 23:50	7.3	18.41	50.4	5.6	18.49	51.9	5.2	18.61	53.1	5.6

Date/Time	GW9i F GPM	GW9i T °F	GW9o °F	GW10i F GPM	GW10i T °F	GW10o °F	GW11i F GPM	GW11i T °F	GW11o °F	GW12i F GPM
2020-03-05 00:00	7.3	18.41	50.4	5.6	18.49	51.9	5.2	18.61	53.0	5.6
2020-03-05 00:10	7.3	18.36	50.4	5.6	18.43	51.9	5.2	18.54	53.0	5.6
2020-03-05 00:20	7.3	18.32	50.2	5.6	18.39	51.8	5.2	18.51	52.9	5.7
2020-03-05 00:30	7.4	18.28	50.2	5.6	18.36	51.8	5.2	18.48	52.9	5.7
2020-03-05 00:40	7.3	18.25	50.1	5.6	18.33	51.7	5.2	18.45	52.8	5.7
2020-03-05 00:50	7.3	18.38	50.2	5.6	18.43	51.7	5.2	18.57	52.8	5.7
2020-03-05 01:00	7.4	18.42	50.4	5.6	18.49	51.8	5.2	18.61	53.0	5.7
2020-03-05 01:10	7.4	18.41	50.4	5.6	18.49	51.8	5.2	18.61	53.0	5.7
2020-03-05 01:20	7.4	18.40	50.4	5.6	18.48	51.8	5.2	18.60	53.0	5.7
2020-03-05 01:30	7.3	18.39	50.3	5.6	18.46	51.8	5.2	18.58	53.0	5.7
2020-03-05 01:40	7.4	18.44	50.4	5.6	18.52	52.0	5.2	18.64	53.0	5.7
2020-03-05 01:50	7.4	18.41	50.4	5.6	18.49	51.9	5.2	18.61	53.1	5.7
2020-03-05 02:00	7.4	18.41	50.4	5.6	18.49	51.9	5.2	18.61	53.0	5.7
2020-03-05 02:10	7.4	18.40	50.3	5.6	18.48	51.9	5.2	18.59	53.0	5.7
2020-03-05 02:20	7.4	18.34	50.3	5.6	18.41	51.9	5.2	18.53	52.9	5.7
2020-03-05 02:30	7.4	18.36	50.3	5.6	18.43	51.8	5.2	18.56	52.9	5.7
2020-03-05 02:40	7.3	18.40	50.3	5.6	18.47	51.8	5.2	18.60	52.9	5.7
2020-03-05 02:50	7.3	18.39	50.3	5.6	18.47	51.9	5.2	18.59	53.0	5.7
2020-03-05 03:00	7.3	18.34	50.2	5.6	18.41	51.8	5.2	18.53	52.9	5.6
2020-03-05 03:10	7.3	18.28	50.1	5.6	18.38	51.8	5.2	18.49	52.8	5.6
2020-03-05 03:20	7.3	18.29	50.1	5.6	18.37	51.7	5.2	18.49	52.8	5.7
2020-03-05 03:30	7.3	18.25	50.1	5.6	18.34	51.6	5.2	18.46	52.7	5.6
2020-03-05 03:40	7.3	18.27	50.0	5.6	18.35	51.6	5.2	18.49	52.8	5.6
2020-03-05 03:50	7.3	18.34	50.2	5.6	18.41	51.7	5.2	18.54	52.8	5.6
2020-03-05 04:00	7.3	18.27	50.1	5.6	18.36	51.8	5.2	18.47	52.9	5.6
2020-03-05 04:10	7.3	18.37	50.1	5.6	18.43	51.7	5.2	18.59	52.8	5.6
2020-03-05 04:20	7.3	18.42	50.3	5.6	18.50	51.9	5.2	18.62	52.9	5.6
2020-03-05 04:30	7.3	18.41	50.3	5.6	18.49	51.9	5.2	18.61	53.0	5.6
2020-03-05 04:40	7.3	18.41	50.3	5.6	18.48	51.8	5.2	18.61	53.0	5.6
2020-03-05 04:50	7.3	18.41	50.3	5.6	18.49	51.8	5.2	18.61	53.0	5.6
2020-03-05 05:00	7.3	18.43	50.3	5.6	18.49	51.8	5.2	18.62	53.0	5.6
2020-03-05 05:10	7.3	18.42	50.4	5.6	18.49	51.8	5.2	18.61	53.0	5.6
2020-03-05 05:20	7.3	18.37	50.3	5.6	18.44	51.8	5.2	18.56	53.0	5.6
2020-03-05 05:30	7.3	18.33	50.2	5.6	18.41	51.8	5.2	18.53	52.9	5.6
2020-03-05 05:40	7.3	18.33	50.2	5.6	18.41	51.8	5.2	18.53	52.8	5.6
2020-03-05 05:50	7.3	18.36	50.2	5.6	18.42	51.8	5.2	18.55	52.8	5.6
2020-03-05 06:00	7.4	18.37	50.2	5.6	18.44	51.8	5.2	18.57	52.8	5.6
2020-03-05 06:10	7.3	18.40	50.3	5.6	18.48	51.8	5.2	18.60	52.9	5.6
2020-03-05 06:20	7.4	18.31	50.2	5.6	18.39	51.7	5.2	18.51	52.9	5.6
2020-03-05 06:30	7.3	18.32	50.2	5.6	18.40	51.7	5.2	18.53	52.8	5.6
2020-03-05 06:40	7.3	18.32	50.2	5.6	18.39	51.7	5.1	18.52	52.8	5.6
2020-03-05 06:50	7.3	18.38	50.2	5.6	18.44	51.7	5.1	18.58	52.8	5.6
2020-03-05 07:00	7.3	18.41	50.3	5.6	18.49	51.8	5.1	18.62	53.0	5.6
2020-03-05 07:10	7.3	18.46	50.3	5.6	18.55	51.9	5.1	18.69	53.0	5.6
2020-03-05 07:20	7.2	18.52	50.4	5.6	18.61	52.0	5.1	18.76	53.1	5.6
2020-03-05 07:30	7.3	18.50	50.5	5.6	18.60	52.0	5.1	18.74	53.1	5.5
2020-03-05 07:40	7.3	18.58	50.6	5.6	18.66	52.1	5.1	18.80	53.2	5.6
2020-03-05 07:50	7.3	18.56	50.6	5.6	18.66	52.2	5.1	18.77	53.3	5.6

Date/Time	GW9i F GPM	GW9i T °F	GW9o °F	GW10i F GPM	GW10i T °F	GW10o °F	GW11i F GPM	GW11i T °F	GW11o °F	GW12i F GPM
2020-03-05 08:00	7.3	18.50	50.5	5.6	18.59	52.0	5.1	18.72	53.1	5.5
2020-03-05 08:10	7.2	18.53	50.6	5.6	18.64	52.1	5.1	18.77	53.2	5.6
2020-03-05 08:20	7.2	18.53	50.5	5.6	18.67	52.1	5.1	18.80	53.2	5.5
2020-03-05 08:30	7.2	18.52	50.5	5.6	18.66	52.1	5.1	18.78	53.2	5.5
2020-03-05 08:40	7.2	18.58	50.5	5.6	18.74	52.2	5.1	18.85	53.2	5.5
2020-03-05 08:50	7.3	18.69	50.7	5.6	18.84	52.2	5.1	18.95	53.4	5.5
2020-03-05 09:00	7.2	18.70	50.9	5.6	18.86	52.4	5.1	18.95	53.5	5.5
2020-03-05 09:10	7.2	18.63	50.7	5.6	18.80	52.4	5.1	18.89	53.4	5.5
2020-03-05 09:20	7.3	18.61	50.7	5.6	18.78	52.4	5.1	18.87	53.4	5.5
2020-03-05 09:30	7.3	18.66	50.7	5.6	18.82	52.3	5.1	18.89	53.4	5.5
2020-03-05 09:40	7.3	18.72	50.8	5.6	18.90	52.4	5.1	18.96	53.4	5.5
2020-03-05 09:50	7.3	18.81	51.0	5.6	18.98	52.6	5.1	19.02	53.6	5.6
2020-03-05 10:00	7.3	18.76	50.9	5.6	18.93	52.6	5.1	18.98	53.7	5.5
2020-03-05 10:10	7.2	18.78	50.9	5.6	18.95	52.6	5.1	19.00	53.6	5.5
2020-03-05 10:20	7.2	18.77	50.9	5.6	18.94	52.7	5.1	18.99	53.6	5.5
2020-03-05 10:30	7.2	18.82	51.0	5.6	18.99	52.6	5.1	19.04	53.6	5.5
2020-03-05 10:40	7.3	18.93	51.2	5.6	19.10	52.8	5.1	19.15	53.7	5.5
2020-03-05 10:50	7.3	19.10	51.4	5.6	19.27	53.0	5.1	19.32	53.9	5.6
2020-03-05 11:00	7.3	19.21	51.6	5.6	19.39	53.2	5.1	19.44	54.2	5.6
2020-03-05 11:10	7.3	19.31	51.7	5.7	19.50	53.4	5.1	19.53	54.4	5.6
2020-03-05 11:20	7.3	19.33	51.9	5.9	19.50	53.5	5.1	19.55	54.5	5.6
2020-03-05 11:30	7.3	19.44	52.0	5.9	19.61	53.5	5.1	19.64	54.6	5.6
2020-03-05 11:40	7.3	19.45	52.1	5.9	19.63	53.7	5.1	19.66	54.7	5.6
2020-03-05 11:50	7.3	19.57	52.2	5.9	19.75	53.7	5.1	19.78	54.8	5.6
2020-03-05 12:00	7.3	19.77	52.5	5.9	19.93	53.9	5.1	19.97	55.0	5.6
2020-03-05 12:10	7.3	19.87	52.8	5.9	20.04	54.3	5.1	20.07	55.3	5.6
2020-03-05 12:20	7.3	19.71	52.6	5.7	19.89	54.2	5.1	19.88	55.3	5.6
2020-03-05 12:30	7.3	19.77	52.7	5.7	19.93	54.2	5.1	19.94	55.2	5.6
2020-03-05 12:40	7.3	19.80	52.7	5.7	19.96	54.3	5.1	19.97	55.2	5.6
2020-03-05 12:50	7.3	19.89	52.9	5.7	20.05	54.5	5.1	20.06	55.4	5.6
2020-03-05 13:00	7.3	19.86	52.9	5.7	20.03	54.4	5.1	20.04	55.4	5.6
2020-03-05 13:10	7.3	19.90	52.9	5.7	20.06	54.5	5.1	20.07	55.5	5.6
2020-03-05 13:20	7.3	20.06	53.0	5.7	20.20	54.6	5.1	20.23	55.6	5.6
2020-03-05 13:30	7.3	20.11	53.2	5.7	20.25	54.7	5.1	20.27	55.8	5.6
2020-03-05 13:40	7.3	20.16	53.4	5.7	20.30	54.9	5.1	20.32	55.9	5.6
2020-03-05 13:50	7.3	20.02	53.3	5.7	20.18	54.9	5.1	20.18	55.8	5.6
2020-03-05 14:00	7.3	19.97	53.2	5.7	20.13	54.7	5.1	20.13	55.7	5.6
2020-03-05 14:10	7.3	19.87	53.1	5.7	20.02	54.7	5.1	20.02	55.6	5.6
2020-03-05 14:20	7.3	19.78	52.9	5.7	19.92	54.4	5.1	19.91	55.5	5.6
2020-03-05 14:30	7.3	19.68	52.7	5.7	19.80	54.3	5.1	19.80	55.3	5.6
2020-03-05 14:40	7.3	19.59	52.7	5.7	19.71	54.1	5.1	19.70	55.1	5.6
2020-03-05 14:50	7.3	19.49	52.4	5.7	19.61	54.0	5.1	19.61	54.9	5.6
2020-03-05 15:00	7.3	19.53	52.4	5.7	19.61	53.8	5.1	19.64	54.8	5.6
2020-03-05 15:10	7.3	19.59	52.4	5.7	19.69	54.0	5.1	19.70	54.9	5.6
2020-03-05 15:20	7.3	19.54	52.4	5.7	19.65	53.9	5.1	19.65	54.9	5.6
2020-03-05 15:30	7.3	19.39	52.3	5.7	19.50	53.8	5.1	19.51	54.8	5.5
2020-03-05 15:40	7.2	19.25	52.1	5.7	19.35	53.6	5.1	19.36	54.6	5.5
2020-03-05 15:50	7.2	19.07	51.8	5.7	19.18	53.3	5.0	19.17	54.4	5.5

Date/Time	GW9i F GPM	GW9i T °F	GW9o °F	GW10i F GPM	GW10i T °F	GW10o °F	GW11i F GPM	GW11i T °F	GW11o °F	GW12i F GPM
2020-03-05 16:00	7.2	18.94	51.5	5.7	19.02	53.1	5.0	19.04	54.1	5.5
2020-03-05 16:10	7.2	18.87	51.3	5.7	18.95	52.9	5.0	18.98	54.0	5.5
2020-03-05 16:20	7.2	18.93	51.3	5.7	18.99	52.8	5.0	19.02	53.9	5.5
2020-03-05 16:30	7.2	18.79	51.3	5.7	18.89	52.8	5.0	18.89	53.9	5.5
2020-03-05 16:40	7.2	18.70	51.0	5.7	18.77	52.5	5.0	18.80	53.7	5.5
2020-03-05 16:50	7.2	18.68	50.9	5.7	18.76	52.5	5.0	18.78	53.6	5.5
2020-03-05 17:00	7.2	18.56	50.8	5.7	18.64	52.3	5.0	18.67	53.5	5.5
2020-03-05 17:10	7.2	18.51	50.6	5.7	18.59	52.2	5.0	18.63	53.3	5.5
2020-03-05 17:20	7.2	18.50	50.6	5.7	18.57	52.1	5.0	18.61	53.3	5.5
2020-03-05 17:30	7.2	18.75	50.6	5.7	18.80	52.1	5.0	18.89	53.4	5.5
2020-03-05 17:40	7.2	18.70	50.9	5.7	18.77	52.4	5.0	18.83	53.6	5.5
2020-03-05 17:50	7.2	18.59	50.8	5.7	18.68	52.2	5.0	18.76	53.5	5.5
2020-03-05 18:00	7.2	18.56	50.7	5.7	18.65	52.2	5.0	18.75	53.4	5.5
2020-03-05 18:10	7.2	18.51	50.6	5.7	18.59	52.1	5.0	18.68	53.4	5.5
2020-03-05 18:20	7.2	18.46	50.6	5.7	18.54	52.1	5.0	18.64	53.3	5.5
2020-03-05 18:30	7.2	18.41	50.5	5.7	18.49	51.9	5.0	18.60	53.1	5.5
2020-03-05 18:40	7.2	18.42	50.4	5.7	18.50	51.8	5.0	18.59	53.1	5.5
2020-03-05 18:50	7.2	18.49	50.5	5.7	18.57	51.9	5.0	18.66	53.2	5.5
2020-03-05 19:00	7.2	18.52	50.5	5.7	18.59	51.9	5.0	18.68	53.2	5.5
2020-03-05 19:10	7.2	18.53	50.5	5.7	18.61	51.9	5.0	18.68	53.2	5.5
2020-03-05 19:20	7.2	18.53	50.6	5.7	18.61	52.0	5.0	18.69	53.3	5.5
2020-03-05 19:30	7.2	18.50	50.5	5.7	18.58	52.0	5.0	18.68	53.3	5.5
2020-03-05 19:40	7.2	18.49	50.6	5.7	18.57	52.0	5.0	18.66	53.2	5.5
2020-03-05 19:50	7.2	18.48	50.5	5.7	18.57	51.9	5.0	18.65	53.2	5.5
2020-03-05 20:00	7.2	18.46	50.5	5.7	18.55	51.9	5.0	18.63	53.2	5.5
2020-03-05 20:10	7.2	18.40	50.4	5.7	18.49	51.8	5.0	18.57	53.1	5.5
2020-03-05 20:20	7.2	18.36	50.3	5.7	18.44	51.8	5.0	18.52	53.0	5.5
2020-03-05 20:30	7.2	18.36	50.3	5.7	18.44	51.7	5.0	18.54	53.0	5.5
2020-03-05 20:40	7.2	18.45	50.4	5.7	18.53	51.7	5.0	18.63	53.0	5.5
2020-03-05 20:50	7.2	18.46	50.4	5.7	18.53	51.8	5.0	18.62	53.1	5.5
2020-03-05 21:00	7.2	18.45	50.4	5.7	18.53	51.8	5.0	18.63	53.1	5.5
2020-03-05 21:10	7.2	18.42	50.4	5.7	18.50	51.9	5.0	18.60	53.0	5.5
2020-03-05 21:20	7.2	18.41	50.4	5.7	18.49	51.7	5.0	18.60	53.1	5.5
2020-03-05 21:30	7.2	18.40	50.4	5.7	18.48	51.8	5.0	18.59	53.0	5.5
2020-03-05 21:40	7.2	18.35	50.3	5.7	18.43	51.7	5.0	18.52	53.0	5.5
2020-03-05 21:50	7.2	18.34	50.2	5.7	18.42	51.6	5.0	18.53	52.9	5.5
2020-03-05 22:00	7.2	18.37	50.2	5.7	18.45	51.7	5.0	18.54	52.9	5.5
2020-03-05 22:10	7.2	18.33	50.2	5.7	18.41	51.6	5.0	18.52	52.9	5.5
2020-03-05 22:20	7.2	18.33	50.2	5.7	18.41	51.6	5.0	18.52	52.9	5.5
2020-03-05 22:30	7.2	18.31	50.2	5.7	18.39	51.6	5.0	18.49	52.9	5.5
2020-03-05 22:40	7.2	18.36	50.2	5.7	18.43	51.6	5.0	18.54	52.9	5.5
2020-03-05 22:50	7.2	18.44	50.3	5.7	18.52	51.7	5.0	18.63	53.0	5.5
2020-03-05 23:00	7.2	18.45	50.4	5.7	18.53	51.8	5.0	18.63	53.1	5.5
2020-03-05 23:10	7.2	18.46	50.4	5.7	18.54	51.8	5.0	18.64	53.1	5.5
2020-03-05 23:20	7.2	18.52	50.4	5.7	18.59	51.8	5.0	18.68	53.1	5.5
2020-03-05 23:30	7.2	18.51	50.5	5.7	18.59	51.9	5.0	18.68	53.1	5.5
2020-03-05 23:40	7.2	18.52	50.5	5.7	18.60	51.9	5.0	18.70	53.1	5.5
2020-03-05 23:50	7.2	18.53	50.5	5.7	18.61	51.8	5.0	18.72	53.2	5.5

Date/Time	GW9i F GPM	GW9i T °F	GW9o °F	GW10i F GPM	GW10i T °F	GW10o °F	GW11i F GPM	GW11i T °F	GW11o °F	GW12i F GPM
2020-03-06 00:00	7.2	18.53	50.5	5.7	18.61	51.9	5.0	18.72	53.3	5.5
2020-03-06 00:10	7.2	18.50	50.5	5.7	18.58	51.9	5.0	18.68	53.2	5.5
2020-03-06 00:20	7.2	18.53	50.5	5.7	18.61	51.8	5.0	18.72	53.2	5.5
2020-03-06 00:30	7.2	18.53	50.5	5.7	18.61	51.9	5.0	18.70	53.2	5.5
2020-03-06 00:40	7.2	18.50	50.4	5.7	18.58	51.8	5.0	18.68	53.1	5.5
2020-03-06 00:50	7.2	18.47	50.4	5.7	18.56	51.8	5.0	18.65	53.1	5.5
2020-03-06 01:00	7.2	18.41	50.4	5.7	18.50	51.8	5.0	18.59	53.1	5.5
2020-03-06 01:10	7.2	18.41	50.3	5.7	18.49	51.7	5.0	18.57	53.0	5.5
2020-03-06 01:20	7.2	18.39	50.3	5.7	18.48	51.7	5.0	18.57	53.0	5.5
2020-03-06 01:30	7.2	18.37	50.2	5.7	18.45	51.7	5.0	18.55	52.9	5.5
2020-03-06 01:40	7.2	18.35	50.2	5.7	18.43	51.6	5.0	18.52	52.9	5.5
2020-03-06 01:50	7.2	18.35	50.1	5.7	18.43	51.6	5.0	18.53	52.9	5.5
2020-03-06 02:00	7.2	18.32	50.1	5.7	18.41	51.5	5.0	18.50	52.9	5.5
2020-03-06 02:10	7.2	18.33	50.1	5.7	18.41	51.5	5.0	18.52	52.9	5.5
2020-03-06 02:20	7.2	18.32	50.1	5.7	18.40	51.6	5.0	18.50	52.9	5.5
2020-03-06 02:30	7.2	18.25	50.0	5.7	18.34	51.4	5.0	18.44	52.8	5.5
2020-03-06 02:40	7.2	18.41	50.2	5.7	18.48	51.5	5.0	18.59	52.8	5.5
2020-03-06 02:50	7.2	18.40	50.3	5.7	18.48	51.6	5.0	18.58	52.9	5.5
2020-03-06 03:00	7.2	18.40	50.3	5.7	18.48	51.6	5.0	18.58	53.0	5.5
2020-03-06 03:10	7.2	18.38	50.2	5.7	18.47	51.6	5.0	18.56	52.9	5.5
2020-03-06 03:20	7.2	18.33	50.2	5.7	18.41	51.5	5.0	18.52	52.9	5.5
2020-03-06 03:30	7.2	18.30	50.1	5.7	18.39	51.6	5.0	18.49	52.8	5.5
2020-03-06 03:40	7.2	18.29	50.1	5.7	18.37	51.4	5.0	18.48	52.8	5.5
2020-03-06 03:50	7.2	18.25	50.1	5.7	18.33	51.4	5.0	18.44	52.7	5.5
2020-03-06 04:00	7.2	18.28	50.0	5.7	18.35	51.3	5.0	18.48	52.7	5.5
2020-03-06 04:10	7.2	18.39	50.1	5.7	18.47	51.5	5.0	18.57	52.8	5.5
2020-03-06 04:20	7.2	18.39	50.2	5.7	18.47	51.6	5.0	18.58	52.9	5.5
2020-03-06 04:30	7.2	18.39	50.2	5.7	18.47	51.6	5.0	18.58	52.9	5.5
2020-03-06 04:40	7.2	18.32	50.2	5.7	18.41	51.7	5.0	18.51	52.9	5.5
2020-03-06 04:50	7.2	18.24	50.0	5.7	18.31	51.3	5.0	18.43	52.7	5.5
2020-03-06 05:00	7.2	18.23	50.0	5.7	18.31	51.3	5.0	18.43	52.7	5.5
2020-03-06 05:10	7.2	18.23	49.9	5.7	18.31	51.3	5.0	18.42	52.7	5.5
2020-03-06 05:20	7.2	18.21	49.9	5.7	18.29	51.3	5.0	18.41	52.7	5.5
2020-03-06 05:30	7.2	18.38	50.0	5.7	18.45	51.5	5.0	18.57	52.6	5.5
2020-03-06 05:40	7.2	18.38	50.1	5.7	18.46	51.5	5.0	18.57	52.8	5.5
2020-03-06 05:50	7.2	18.37	50.2	5.7	18.45	51.5	5.0	18.56	52.9	5.5
2020-03-06 06:00	7.2	18.38	50.2	5.7	18.46	51.5	5.0	18.58	52.8	5.5
2020-03-06 06:10	7.2	18.49	50.3	5.7	18.56	51.5	5.0	18.68	52.9	5.5
2020-03-06 06:20	7.2	18.46	50.4	5.7	18.54	51.7	5.0	18.65	53.1	5.5
2020-03-06 06:30	7.2	18.46	50.3	5.7	18.54	51.7	5.0	18.66	53.0	5.5
2020-03-06 06:40	7.2	18.49	50.3	5.7	18.57	51.7	5.0	18.68	53.0	5.5
2020-03-06 06:50	7.2	18.51	50.4	5.7	18.57	51.7	5.0	18.69	53.0	5.5
2020-03-06 07:00	7.2	18.53	50.4	5.7	18.61	51.8	5.0	18.73	53.1	5.5
2020-03-06 07:10	7.2	18.53	50.5	5.7	18.61	51.7	5.0	18.71	53.1	5.5
2020-03-06 07:20	7.2	18.53	50.5	5.7	18.61	51.8	5.0	18.74	53.1	5.5
2020-03-06 07:30	7.2	18.55	50.5	5.7	18.64	51.9	5.0	18.76	53.1	5.5
2020-03-06 07:40	7.2	18.48	50.5	5.7	18.58	51.8	5.0	18.67	53.1	5.5
2020-03-06 07:50	7.2	18.42	50.3	5.7	18.51	51.8	5.0	18.61	53.0	5.5

Date/Time	GW9i F GPM	GW9i T °F	GW9o °F	GW10i F GPM	GW10i T °F	GW10o °F	GW11i F GPM	GW11i T °F	GW11o °F	GW12i F GPM
2020-03-06 08:00	7.2	18.42	50.2	5.7	18.51	51.6	5.0	18.61	53.0	5.5
2020-03-06 08:10	7.2	18.43	50.2	5.9	18.52	51.6	5.0	18.62	52.9	5.5
2020-03-06 08:20	7.2	18.32	50.2	6.1	18.43	51.6	5.0	18.51	52.9	5.5
2020-03-06 08:30	7.2	18.29	50.0	6.0	18.41	51.4	5.0	18.50	52.8	5.5
2020-03-06 08:40	7.2	18.30	50.0	6.0	18.42	51.4	5.0	18.51	52.8	5.5
2020-03-06 08:50	7.2	18.32	50.1	6.0	18.45	51.4	5.0	18.53	52.8	5.5
2020-03-06 09:00	7.2	18.29	50.0	6.1	18.43	51.4	5.0	18.50	52.8	5.5
2020-03-06 09:10	7.2	18.34	50.1	6.1	18.48	51.5	5.0	18.55	52.8	5.5
2020-03-06 09:20	7.2	18.30	50.0	6.1	18.43	51.5	5.0	18.51	52.8	5.5
2020-03-06 09:30	7.2	18.37	50.1	6.1	18.51	51.5	5.0	18.58	52.8	5.5
2020-03-06 09:40	7.2	18.50	50.3	6.1	18.66	51.7	5.0	18.72	52.9	5.5
2020-03-06 09:50	7.2	18.59	50.4	6.1	18.76	51.9	5.0	18.81	53.1	5.5
2020-03-06 10:00	7.2	18.64	50.6	6.1	18.81	52.0	5.0	18.86	53.3	5.5
2020-03-06 10:10	7.2	18.71	50.7	6.1	18.89	52.1	5.0	18.95	53.3	5.5
2020-03-06 10:20	7.2	18.61	50.6	6.1	18.81	52.1	5.0	18.83	53.4	5.5
2020-03-06 10:30	7.2	18.58	50.6	6.1	18.78	52.0	5.0	18.81	53.3	5.5
2020-03-06 10:40	7.2	18.58	50.5	6.1	18.77	52.0	5.0	18.80	53.2	5.5
2020-03-06 10:50	7.2	18.59	50.5	6.1	18.78	52.0	5.0	18.80	53.2	5.5
2020-03-06 11:00	7.2	18.59	50.5	6.1	18.77	52.0	5.0	18.80	53.3	5.5
2020-03-06 11:10	7.1	18.59	50.6	6.0	18.78	52.1	4.9	18.79	53.3	5.4
2020-03-06 11:20	7.1	18.60	50.5	5.9	18.77	52.1	4.9	18.80	53.3	5.4
2020-03-06 11:30	7.1	18.64	50.5	5.9	18.82	52.1	4.9	18.85	53.3	5.4
2020-03-06 11:40	7.1	18.73	50.7	5.9	18.93	52.2	4.9	18.94	53.5	5.4
2020-03-06 11:50	7.1	18.63	50.6	5.9	18.82	52.3	4.9	18.82	53.5	5.4
2020-03-06 12:00	7.1	18.68	50.6	5.9	18.86	52.2	4.9	18.87	53.4	5.4
2020-03-06 12:10	7.1	18.67	50.7	5.9	18.85	52.2	4.9	18.86	53.4	5.4
2020-03-06 12:20	7.1	18.68	50.7	5.9	18.86	52.3	4.9	18.85	53.5	5.4
2020-03-06 12:30	7.1	18.59	50.6	5.9	18.77	52.1	4.9	18.78	53.4	5.4
2020-03-06 12:40	7.1	18.68	50.6	5.9	18.85	52.1	4.9	18.86	53.4	5.4
2020-03-06 12:50	7.1	18.67	50.8	5.9	18.85	52.2	4.9	18.84	53.4	5.4
2020-03-06 13:00	7.1	18.73	50.7	5.9	18.93	52.3	4.9	18.93	53.4	5.4
2020-03-06 13:10	7.1	18.76	50.8	5.9	18.93	52.4	4.9	18.93	53.5	5.4
2020-03-06 13:20	7.1	18.70	50.8	5.9	18.87	52.3	4.9	18.87	53.5	5.4
2020-03-06 13:30	7.1	18.76	50.8	5.9	18.91	52.4	4.9	18.91	53.6	5.4
2020-03-06 13:40	7.1	18.84	50.9	5.9	18.97	52.4	4.9	18.99	53.6	5.4
2020-03-06 13:50	7.1	18.79	50.9	5.9	18.93	52.6	4.9	18.93	53.7	5.4
2020-03-06 14:00	7.1	18.75	50.8	5.9	18.89	52.4	4.9	18.90	53.6	5.4
2020-03-06 14:10	7.1	18.74	50.8	5.9	18.88	52.4	4.9	18.89	53.5	5.4
2020-03-06 14:20	7.1	18.70	50.7	5.9	18.84	52.3	4.9	18.83	53.5	5.4
2020-03-06 14:30	7.1	18.63	50.6	5.9	18.76	52.2	4.9	18.76	53.4	5.4
2020-03-06 14:40	7.1	18.64	50.6	5.9	18.77	52.1	4.9	18.75	53.4	5.4
2020-03-06 14:50	7.1	18.64	50.6	5.9	18.75	52.2	4.9	18.75	53.4	5.4
2020-03-06 15:00	7.1	18.69	50.6	5.9	18.80	52.2	4.9	18.80	53.3	5.4
2020-03-06 15:10	7.1	18.61	50.6	5.9	18.73	52.2	4.9	18.73	53.3	5.4
2020-03-06 15:20	7.1	18.61	50.5	5.9	18.71	52.1	4.9	18.72	53.3	5.4
2020-03-06 15:30	7.1	18.60	50.5	5.9	18.69	52.1	4.9	18.71	53.3	5.4
2020-03-06 15:40	7.1	18.76	50.5	5.9	18.84	52.2	4.9	18.84	53.4	5.4
2020-03-06 15:50	7.1	18.73	50.7	5.9	18.80	52.3	4.9	18.80	53.5	5.4

Date/Time	GW9i F GPM	GW9i T °F	GW9o °F	GW10i F GPM	GW10i T °F	GW10o °F	GW11i F GPM	GW11i T °F	GW11o °F	GW12i F GPM
2020-03-06 16:00	7.1	18.72	50.7	5.9	18.80	52.1	4.9	18.79	53.4	5.4
2020-03-06 16:10	7.1	18.75	50.6	5.9	18.82	52.3	4.9	18.82	53.4	5.4
2020-03-06 16:20	7.1	18.74	50.8	5.9	18.81	52.3	4.9	18.81	53.5	5.4
2020-03-06 16:30	7.1	18.72	50.7	5.9	18.79	52.2	4.9	18.79	53.4	5.4
2020-03-06 16:40	7.1	18.69	50.6	5.9	18.76	52.1	4.9	18.76	53.4	5.4
2020-03-06 16:50	7.1	18.66	50.5	5.9	18.70	52.1	4.9	18.73	53.4	5.4
2020-03-06 17:00	7.1	18.66	50.5	5.9	18.71	52.1	4.9	18.74	53.3	5.4
2020-03-06 17:10	7.1	18.61	50.6	5.9	18.66	52.1	4.9	18.68	53.3	5.4
2020-03-06 17:20	7.1	18.56	50.5	5.9	18.61	51.9	4.9	18.64	53.3	5.4
2020-03-06 17:30	7.1	18.51	50.4	5.9	18.57	51.8	4.9	18.60	53.1	5.4
2020-03-06 17:40	7.1	18.45	50.3	5.9	18.50	51.7	4.9	18.54	53.1	5.4
2020-03-06 17:50	7.1	18.55	50.3	5.9	18.61	51.8	4.9	18.66	53.1	5.4
2020-03-06 18:00	7.1	18.52	50.3	5.9	18.58	51.8	4.9	18.64	53.1	5.4
2020-03-06 18:10	7.1	18.47	50.3	5.9	18.54	51.8	4.9	18.61	53.1	5.4
2020-03-06 18:20	7.1	18.44	50.3	5.9	18.52	51.8	4.9	18.61	53.1	5.4
2020-03-06 18:30	7.1	18.36	50.2	5.9	18.45	51.7	4.9	18.54	53.0	5.4
2020-03-06 18:40	7.1	18.29	50.1	5.9	18.37	51.6	4.9	18.48	52.9	5.4
2020-03-06 18:50	7.1	18.41	50.2	5.9	18.49	51.6	4.9	18.58	52.9	5.4
2020-03-06 19:00	7.1	18.42	50.2	5.9	18.49	51.6	4.9	18.60	53.0	5.4
2020-03-06 19:10	7.1	18.41	50.2	5.9	18.49	51.6	4.9	18.60	53.1	5.4
2020-03-06 19:20	7.1	18.43	50.2	5.9	18.49	51.8	4.9	18.60	53.1	5.4
2020-03-06 19:30	7.1	18.41	50.3	5.9	18.49	51.6	4.9	18.60	53.0	5.4
2020-03-06 19:40	7.1	18.43	50.3	5.9	18.50	51.6	4.9	18.61	53.1	5.4
2020-03-06 19:50	7.1	18.45	50.3	5.9	18.53	51.7	4.9	18.64	53.1	5.4
2020-03-06 20:00	7.1	18.43	50.3	5.9	18.50	51.7	4.9	18.60	53.1	5.4
2020-03-06 20:10	7.1	18.45	50.2	5.9	18.53	51.7	4.9	18.64	53.1	5.4
2020-03-06 20:20	7.1	18.40	50.2	5.9	18.47	51.7	4.9	18.57	53.1	5.4
2020-03-06 20:30	7.1	18.30	50.1	5.9	18.37	51.6	4.9	18.47	53.0	5.4
2020-03-06 20:40	7.1	18.42	50.1	5.9	18.48	51.5	4.9	18.60	53.0	5.4
2020-03-06 20:50	7.2	18.41	50.2	5.9	18.49	51.7	4.9	18.59	53.0	5.4
2020-03-06 21:00	7.1	18.41	50.2	5.9	18.49	51.6	4.9	18.60	53.1	5.4
2020-03-06 21:10	7.1	18.41	50.3	5.9	18.49	51.6	4.9	18.60	53.0	5.4
2020-03-06 21:20	7.1	18.41	50.2	5.9	18.49	51.7	4.9	18.59	53.1	5.4
2020-03-06 21:30	7.1	18.37	50.2	5.9	18.43	51.6	4.9	18.53	53.1	5.4
2020-03-06 21:40	7.1	18.33	50.1	5.9	18.40	51.5	4.9	18.50	52.9	5.4
2020-03-06 21:50	7.1	18.30	50.0	5.9	18.37	51.4	4.9	18.48	52.9	5.4
2020-03-06 22:00	7.2	18.25	50.0	5.9	18.33	51.5	4.9	18.43	52.9	5.4
2020-03-06 22:10	7.2	18.30	49.9	5.9	18.36	51.4	4.9	18.48	52.8	5.4
2020-03-06 22:20	7.2	18.39	50.0	5.9	18.43	51.5	4.9	18.55	52.9	5.4
2020-03-06 22:30	7.2	18.37	50.1	5.9	18.45	51.5	4.9	18.55	53.0	5.4
2020-03-06 22:40	7.2	18.34	50.1	5.9	18.41	51.5	4.9	18.52	53.0	5.5
2020-03-06 22:50	7.2	18.36	50.1	5.9	18.42	51.5	4.9	18.53	53.0	5.4
2020-03-06 23:00	7.2	18.34	50.1	5.9	18.42	51.4	4.9	18.52	52.9	5.4
2020-03-06 23:10	7.2	18.35	50.1	5.9	18.42	51.4	4.9	18.54	52.9	5.4
2020-03-06 23:20	7.2	18.44	50.2	5.9	18.52	51.5	4.9	18.62	53.0	5.4
2020-03-06 23:30	7.2	18.34	50.2	5.9	18.42	51.6	4.9	18.52	53.1	5.4
2020-03-06 23:40	7.2	18.33	50.0	5.9	18.41	51.5	4.9	18.52	53.0	5.4
2020-03-06 23:50	7.1	18.31	50.0	5.9	18.39	51.5	4.9	18.49	53.0	5.4

Date/Time	GW9i F GPM	GW9i T °F	GW9o °F	GW10i F GPM	GW10i T °F	GW10o °F	GW11i F GPM	GW11i T °F	GW11o °F	GW12i F GPM
2020-03-07 00:00	7.2	18.24	50.0	5.9	18.32	51.4	4.9	18.43	52.9	5.4
2020-03-07 00:10	7.2	18.18	49.9	5.9	18.25	51.2	4.9	18.36	52.8	5.4
2020-03-07 00:20	7.1	18.16	49.8	5.9	18.25	51.2	4.9	18.35	52.7	5.4
2020-03-07 00:30	7.2	18.11	49.7	5.9	18.19	51.2	4.9	18.30	52.7	5.4
2020-03-07 00:40	7.2	18.09	49.7	5.9	18.17	51.1	4.9	18.28	52.6	5.4
2020-03-07 00:50	7.1	18.05	49.6	5.9	18.13	51.1	4.9	18.24	52.6	5.4
2020-03-07 01:00	7.1	18.06	49.5	5.9	18.13	51.1	4.9	18.24	52.5	5.4
2020-03-07 01:10	7.2	18.09	49.6	5.9	18.17	51.1	4.9	18.28	52.5	5.4
2020-03-07 01:20	7.1	18.05	49.6	5.9	18.13	51.0	4.9	18.24	52.5	5.4
2020-03-07 01:30	7.1	18.03	49.6	5.9	18.09	51.0	4.9	18.22	52.4	5.4
2020-03-07 01:40	7.2	18.11	49.6	5.9	18.18	50.9	4.9	18.30	52.5	5.4
2020-03-07 01:50	7.2	18.04	49.6	5.9	18.12	51.1	4.9	18.23	52.5	5.4
2020-03-07 02:00	7.2	18.03	49.5	5.9	18.09	51.0	4.9	18.22	52.5	5.4
2020-03-07 02:10	7.1	18.01	49.5	5.9	18.09	50.9	4.9	18.20	52.4	5.4
2020-03-07 02:20	7.2	17.91	49.4	5.9	18.00	50.8	4.9	18.09	52.4	5.4
2020-03-07 02:30	7.1	17.80	49.2	5.9	17.89	50.6	4.9	17.99	52.2	5.4
2020-03-07 02:40	7.2	17.75	49.1	5.9	17.84	50.5	4.9	17.94	52.1	5.4
2020-03-07 02:50	7.1	17.73	49.0	5.9	17.81	50.4	4.9	17.92	52.0	5.4
2020-03-07 03:00	7.1	17.75	49.0	5.9	17.83	50.4	4.9	17.95	52.0	5.4
2020-03-07 03:10	7.1	17.82	49.0	5.9	17.90	50.4	4.9	18.01	52.1	5.4
2020-03-07 03:20	7.1	17.72	49.0	5.9	17.81	50.4	4.9	17.91	52.0	5.4
2020-03-07 03:30	7.1	17.69	48.9	5.9	17.77	50.4	4.9	17.88	51.9	5.4
2020-03-07 03:40	7.1	17.69	48.9	5.9	17.77	50.3	4.9	17.88	51.9	5.4
2020-03-07 03:50	7.1	17.68	48.9	5.9	17.77	50.3	4.9	17.87	51.9	5.4
2020-03-07 04:00	7.1	17.65	48.8	5.9	17.73	50.3	4.9	17.84	51.8	5.4
2020-03-07 04:10	7.1	17.65	48.8	5.9	17.73	50.4	4.9	17.84	51.8	5.4
2020-03-07 04:20	7.1	17.65	48.8	5.9	17.73	50.3	4.9	17.84	51.8	5.4
2020-03-07 04:30	7.1	17.65	48.8	5.9	17.73	50.2	4.9	17.84	51.8	5.4
2020-03-07 04:40	7.1	17.64	48.7	5.9	17.72	50.2	4.9	17.81	51.8	5.4
2020-03-07 04:50	7.2	18.24	49.1	5.9	18.25	50.6	4.9	18.45	52.1	5.4
2020-03-07 05:00	7.2	18.56	50.1	5.9	18.61	51.3	4.9	18.75	52.8	5.5
2020-03-07 05:10	7.2	18.61	50.3	5.9	18.68	51.8	4.9	18.80	53.2	5.5
2020-03-07 05:20	7.2	18.68	50.5	5.9	18.74	51.8	4.9	18.87	53.3	5.5
2020-03-07 05:30	7.2	18.73	50.6	5.9	18.79	52.0	4.9	18.91	53.5	5.5
2020-03-07 05:40	7.2	18.81	50.7	5.9	18.87	52.1	4.9	19.00	53.5	5.5
2020-03-07 05:50	7.2	18.86	50.9	5.9	18.91	52.2	4.9	19.05	53.6	5.5
2020-03-07 06:00	7.2	18.92	51.0	5.9	18.97	52.2	4.9	19.11	53.8	5.5
2020-03-07 06:10	7.2	18.97	51.1	5.9	19.02	52.4	4.9	19.16	53.8	5.5
2020-03-07 06:20	7.3	19.03	51.2	5.9	19.07	52.5	4.9	19.22	53.9	5.5
2020-03-07 06:30	7.2	19.08	51.3	5.9	19.13	52.5	5.0	19.27	54.0	5.5
2020-03-07 06:40	7.3	19.11	51.4	5.9	19.16	52.7	5.0	19.31	54.1	5.5
2020-03-07 06:50	7.2	18.05	51.2	5.9	18.26	52.1	4.9	18.21	53.6	5.4
2020-03-07 07:00	7.1	17.95	49.7	5.9	17.99	51.0	4.9	18.17	52.5	5.4
2020-03-07 07:10	7.2	18.05	49.5	5.9	18.12	50.7	4.9	18.29	52.4	5.4
2020-03-07 07:20	7.2	18.23	49.7	5.9	18.34	51.1	4.9	18.48	52.6	5.4
2020-03-07 07:30	7.2	18.29	49.9	5.9	18.40	51.4	4.9	18.54	52.8	5.4
2020-03-07 07:40	7.2	18.31	50.0	5.9	18.45	51.4	4.9	18.57	52.9	5.4
2020-03-07 07:50	7.2	18.38	50.1	5.9	18.50	51.5	4.9	18.62	53.0	5.4

Date/Time	GW9i F GPM	GW9i T °F	GW9o °F	GW10i F GPM	GW10i T °F	GW10o °F	GW11i F GPM	GW11i T °F	GW11o °F	GW12i F GPM
2020-03-07 08:00	7.2	18.41	50.1	5.9	18.54	51.5	4.9	18.67	53.0	5.4
2020-03-07 08:10	7.2	18.48	50.2	5.9	18.60	51.6	4.9	18.73	53.1	5.4
2020-03-07 08:20	7.2	18.51	50.3	5.9	18.64	51.7	4.9	18.77	53.2	5.4
2020-03-07 08:30	7.2	18.54	50.3	5.9	18.68	51.9	4.9	18.80	53.2	5.4
2020-03-07 08:40	7.2	18.63	50.4	5.9	18.77	51.9	4.9	18.89	53.3	5.4
2020-03-07 08:50	7.2	18.59	50.5	5.9	18.74	52.0	4.9	18.84	53.4	5.5
2020-03-07 09:00	7.2	18.69	50.5	5.9	18.84	52.0	4.9	18.94	53.4	5.4
2020-03-07 09:10	7.2	18.70	50.7	5.9	18.86	52.1	4.9	18.96	53.6	5.4
2020-03-07 09:20	7.2	18.61	50.6	5.9	18.78	52.0	4.9	18.85	53.4	5.4
2020-03-07 09:30	7.2	18.60	50.5	5.9	18.77	52.0	4.9	18.84	53.4	5.4
2020-03-07 09:40	7.2	18.57	50.5	5.9	18.75	52.1	4.9	18.81	53.4	5.5
2020-03-07 09:50	7.2	18.61	50.5	5.9	18.77	52.0	4.9	18.84	53.4	5.4
2020-03-07 10:00	7.2	18.70	50.6	5.9	18.85	52.1	4.9	18.92	53.4	5.5
2020-03-07 10:10	7.2	18.74	50.7	5.9	18.91	52.3	4.9	18.96	53.5	5.4
2020-03-07 10:20	7.2	18.65	50.6	5.9	18.82	52.2	4.9	18.88	53.5	5.4
2020-03-07 10:30	7.2	18.66	50.6	5.9	18.83	52.2	4.9	18.87	53.5	5.4
2020-03-07 10:40	7.2	18.68	50.6	5.9	18.85	52.3	4.9	18.89	53.5	5.4
2020-03-07 10:50	7.2	18.67	50.7	5.9	18.85	52.1	4.9	18.90	53.5	5.5
2020-03-07 11:00	7.2	18.71	50.7	5.9	18.89	52.2	4.9	18.93	53.5	5.5
2020-03-07 11:10	7.2	18.72	50.6	5.9	18.91	52.2	4.9	18.94	53.5	5.4
2020-03-07 11:20	7.2	18.79	50.7	5.9	18.97	52.3	4.9	19.00	53.6	5.4
2020-03-07 11:30	7.2	18.81	50.8	5.9	19.00	52.4	4.9	19.02	53.7	5.5
2020-03-07 11:40	7.2	18.73	50.8	5.9	18.91	52.3	4.9	18.93	53.7	5.4
2020-03-07 11:50	7.2	18.75	50.7	5.9	18.93	52.3	4.9	18.94	53.7	5.5
2020-03-07 12:00	7.2	18.77	50.7	5.9	18.95	52.3	4.9	18.97	53.6	5.4
2020-03-07 12:10	7.2	18.73	50.7	5.9	18.91	52.4	4.9	18.91	53.6	5.4
2020-03-07 12:20	7.2	18.79	50.7	5.9	18.95	52.4	4.9	18.98	53.6	5.4
2020-03-07 12:30	7.2	18.77	50.8	5.9	18.95	52.4	4.9	18.95	53.7	5.4
2020-03-07 12:40	7.2	18.80	50.8	5.9	18.98	52.5	4.9	18.97	53.6	5.4
2020-03-07 12:50	7.2	18.82	50.8	5.9	19.00	52.4	4.9	19.01	53.7	5.4
2020-03-07 13:00	7.2	18.84	50.9	5.9	19.03	52.5	4.9	19.04	53.8	5.4
2020-03-07 13:10	7.2	18.77	50.9	5.9	18.95	52.5	4.9	18.94	53.7	5.4
2020-03-07 13:20	7.2	18.80	50.8	5.9	18.96	52.4	4.9	18.96	53.7	5.4
2020-03-07 13:30	7.2	18.80	50.8	5.9	18.95	52.4	4.9	18.95	53.7	5.4
2020-03-07 13:40	7.2	18.83	50.8	5.9	18.98	52.5	4.9	18.98	53.7	5.4
2020-03-07 13:50	7.2	18.88	50.8	5.9	19.02	52.6	4.9	19.03	53.7	5.4
2020-03-07 14:00	7.2	18.83	50.9	5.9	18.96	52.6	4.9	18.97	53.7	5.4
2020-03-07 14:10	7.2	18.84	50.8	5.9	18.97	52.6	4.9	18.97	53.7	5.4
2020-03-07 14:20	7.2	18.85	50.8	5.9	18.98	52.5	4.9	18.98	53.8	5.4
2020-03-07 14:30	7.2	18.92	50.9	5.9	19.04	52.6	4.9	19.04	53.7	5.4
2020-03-07 14:40	7.2	18.85	50.9	5.9	18.98	52.6	4.9	18.96	53.8	5.4
2020-03-07 14:50	7.2	18.98	50.9	5.9	19.08	52.5	4.9	19.09	53.8	5.4
2020-03-07 15:00	7.2	19.11	51.2	5.9	19.21	52.8	4.9	19.22	54.0	5.5
2020-03-07 15:10	7.2	19.09	51.3	5.9	19.18	52.9	4.9	19.20	54.1	5.5
2020-03-07 15:20	7.2	19.08	51.3	5.9	19.17	52.8	4.9	19.18	54.0	5.5
2020-03-07 15:30	7.2	19.04	51.2	5.9	19.13	52.8	4.9	19.14	54.0	5.5
2020-03-07 15:40	7.2	19.17	51.3	5.9	19.25	52.9	5.0	19.25	54.1	5.5
2020-03-07 15:50	7.2	19.25	51.4	5.9	19.32	53.1	5.0	19.32	54.2	5.5

Date/Time	GW9i F GPM	GW9i T °F	GW9o °F	GW10i F GPM	GW10i T °F	GW10o °F	GW11i F GPM	GW11i T °F	GW11o °F	GW12i F GPM
2020-03-07 16:00	7.2	19.19	51.5	5.9	19.27	53.2	5.0	19.26	54.3	5.5
2020-03-07 16:10	7.2	19.19	51.5	5.9	19.26	53.1	4.9	19.25	54.2	5.5
2020-03-07 16:20	7.2	19.20	51.5	5.9	19.28	53.0	5.0	19.28	54.2	5.5
2020-03-07 16:30	7.2	19.15	51.5	5.9	19.22	53.1	5.0	19.22	54.2	5.5
2020-03-07 16:40	7.2	19.16	51.4	5.9	19.24	53.0	5.0	19.24	54.2	5.5
2020-03-07 16:50	7.2	19.10	51.4	5.9	19.16	53.0	5.0	19.18	54.1	5.5
2020-03-07 17:00	7.2	19.11	51.4	6.0	19.17	52.9	5.0	19.19	54.1	5.5
2020-03-07 17:10	7.2	19.07	51.3	6.0	19.14	52.9	5.0	19.15	54.1	5.5
2020-03-07 17:20	7.2	19.00	51.2	6.0	19.06	52.9	5.0	19.09	54.0	5.5
2020-03-07 17:30	7.2	18.91	51.1	6.0	18.97	52.7	4.9	19.00	53.9	5.5
2020-03-07 17:40	7.2	18.74	50.9	6.0	18.83	52.5	4.9	18.86	53.7	5.4
2020-03-07 17:50	7.2	18.59	50.7	6.0	18.69	52.3	4.9	18.74	53.6	5.4
2020-03-07 18:00	7.2	18.49	50.4	6.0	18.58	52.0	4.9	18.64	53.4	5.4
2020-03-07 18:10	7.2	18.39	50.3	6.0	18.48	51.8	4.9	18.54	53.2	5.4
2020-03-07 18:20	7.2	18.31	50.1	6.0	18.40	51.7	4.9	18.46	53.1	5.4
2020-03-07 18:30	7.2	18.44	50.0	6.0	18.50	51.6	4.9	18.61	52.9	5.5
2020-03-07 18:40	7.2	18.58	50.5	6.0	18.67	51.9	4.9	18.75	53.3	5.5
2020-03-07 18:50	7.2	18.53	50.4	6.0	18.61	51.9	4.9	18.68	53.3	5.4
2020-03-07 19:00	7.2	18.50	50.3	6.0	18.59	51.9	4.9	18.66	53.2	5.4
2020-03-07 19:10	7.2	18.46	50.3	6.0	18.54	51.9	4.9	18.61	53.2	5.4
2020-03-07 19:20	7.2	18.40	50.2	6.0	18.49	51.7	4.9	18.55	53.1	5.4
2020-03-07 19:30	7.2	18.35	50.2	6.0	18.43	51.7	4.9	18.50	53.0	5.4
2020-03-07 19:40	7.2	18.45	50.2	6.0	18.52	51.7	4.9	18.60	53.0	5.4
2020-03-07 19:50	7.2	18.46	50.2	6.0	18.53	51.7	4.9	18.63	53.1	5.4
2020-03-07 20:00	7.2	18.48	50.2	6.0	18.54	51.7	4.9	18.64	53.1	5.4
2020-03-07 20:10	7.2	18.48	50.3	6.0	18.55	51.7	4.9	18.64	53.2	5.4
2020-03-07 20:20	7.2	18.45	50.3	6.0	18.53	51.8	4.9	18.61	53.1	5.4
2020-03-07 20:30	7.2	18.41	50.2	6.0	18.49	51.7	4.9	18.58	53.1	5.4
2020-03-07 20:40	7.2	18.39	50.2	6.0	18.47	51.6	4.9	18.55	53.1	5.4
2020-03-07 20:50	7.2	18.35	50.1	6.0	18.43	51.6	4.9	18.51	52.9	5.4
2020-03-07 21:00	7.2	18.31	50.1	6.0	18.39	51.6	4.9	18.48	52.9	5.4
2020-03-07 21:10	7.2	18.41	50.0	6.0	18.48	51.5	4.9	18.58	52.9	5.4
2020-03-07 21:20	7.2	18.45	50.2	6.0	18.53	51.6	4.9	18.63	53.1	5.4
2020-03-07 21:30	7.2	18.48	50.3	6.0	18.53	51.8	4.9	18.64	53.1	5.5
2020-03-07 21:40	7.2	18.49	50.3	6.0	18.53	51.8	4.9	18.64	53.1	5.4
2020-03-07 21:50	7.2	18.46	50.3	6.0	18.53	51.7	4.9	18.64	53.1	5.4
2020-03-07 22:00	7.2	18.45	50.3	6.0	18.53	51.7	4.9	18.63	53.1	5.4
2020-03-07 22:10	7.2	18.45	50.2	6.0	18.53	51.7	4.9	18.62	53.1	5.4
2020-03-07 22:20	7.2	18.45	50.2	6.0	18.53	51.8	4.9	18.60	53.1	5.4
2020-03-07 22:30	7.2	18.42	50.2	6.0	18.50	51.6	4.9	18.60	53.1	5.4
2020-03-07 22:40	7.2	18.41	50.2	6.0	18.49	51.6	4.9	18.58	53.1	5.4
2020-03-07 22:50	7.2	18.39	50.1	6.0	18.47	51.6	4.9	18.56	53.0	5.4
2020-03-07 23:00	7.2	18.37	50.1	6.0	18.45	51.6	4.9	18.52	53.0	5.4
2020-03-07 23:10	7.2	18.35	50.0	6.0	18.42	51.5	4.9	18.52	53.0	5.4
2020-03-07 23:20	7.2	18.33	50.1	6.0	18.41	51.5	4.9	18.51	52.9	5.4
2020-03-07 23:30	7.2	18.33	50.0	6.0	18.41	51.6	4.9	18.50	52.9	5.4
2020-03-07 23:40	7.2	18.32	50.1	6.0	18.39	51.5	4.9	18.48	52.9	5.4
2020-03-07 23:50	7.2	18.29	50.0	6.0	18.37	51.4	4.9	18.47	52.9	5.4

Date/Time	GW9i F GPM	GW9i T °F	GW9o °F	GW10i F GPM	GW10i T °F	GW10o °F	GW11i F GPM	GW11i T °F	GW11o °F	GW12i F GPM
2020-03-08 00:00	7.2	18.40	50.1	6.0	18.46	51.4	4.9	18.58	52.9	5.4
2020-03-08 00:10	7.2	18.45	50.2	6.0	18.52	51.6	4.9	18.62	53.1	5.4
2020-03-08 00:20	7.2	18.45	50.2	6.0	18.51	51.7	4.9	18.61	53.1	5.4
2020-03-08 00:30	7.2	18.45	50.2	6.0	18.53	51.6	4.9	18.63	53.1	5.4
2020-03-08 00:40	7.2	18.45	50.3	6.0	18.52	51.6	4.9	18.62	53.1	5.4
2020-03-08 00:50	7.2	18.42	50.3	6.0	18.49	51.7	4.9	18.60	53.1	5.4
2020-03-08 01:00	7.2	18.41	50.2	6.0	18.49	51.7	4.9	18.59	53.1	5.4
2020-03-08 01:10	7.2	18.41	50.2	6.0	18.48	51.6	4.9	18.58	53.0	5.4
2020-03-08 01:20	7.2	18.38	50.1	6.0	18.46	51.6	4.9	18.56	53.0	5.4
2020-03-08 01:30	7.2	18.37	50.1	6.0	18.45	51.6	4.9	18.54	53.0	5.4
2020-03-08 01:40	7.2	18.37	50.1	6.0	18.42	51.5	4.9	18.52	52.9	5.4
2020-03-08 01:50	7.2	18.34	50.1	6.0	18.41	51.5	4.9	18.52	52.9	5.4
2020-03-08 03:00	7.2	18.32	50.0	6.0	18.38	51.5	4.9	18.49	53.0	5.4
2020-03-08 03:10	7.2	18.29	49.9	6.0	18.37	51.6	4.9	18.48	52.9	5.4
2020-03-08 03:20	7.2	18.29	50.0	6.0	18.37	51.5	4.9	18.48	52.9	5.4
2020-03-08 03:30	7.2	18.29	50.0	6.0	18.36	51.4	4.9	18.48	52.9	5.4
2020-03-08 03:40	7.2	18.29	49.9	6.0	18.36	51.4	4.9	18.47	52.8	5.4
2020-03-08 03:50	7.2	18.26	49.9	6.0	18.33	51.4	4.9	18.44	52.8	5.4
2020-03-08 04:00	7.2	18.42	50.0	6.0	18.48	51.5	4.9	18.60	52.9	5.4
2020-03-08 04:10	7.2	18.42	50.2	6.0	18.49	51.6	4.9	18.60	53.1	5.4
2020-03-08 04:20	7.2	18.41	50.2	6.0	18.49	51.6	4.9	18.60	53.1	5.4
2020-03-08 04:30	7.2	18.42	50.2	6.0	18.49	51.6	4.9	18.61	53.1	5.4
2020-03-08 04:40	7.2	18.44	50.2	6.0	18.50	51.7	4.9	18.61	53.1	5.4
2020-03-08 04:50	7.2	18.45	50.3	6.0	18.52	51.7	4.9	18.62	53.1	5.4
2020-03-08 05:00	7.2	18.44	50.2	6.0	18.51	51.7	4.9	18.61	53.1	5.4
2020-03-08 05:10	7.2	18.41	50.2	6.0	18.49	51.6	4.9	18.59	53.1	5.4
2020-03-08 05:20	7.2	18.34	50.1	6.0	18.41	51.6	4.9	18.52	53.0	5.4
2020-03-08 05:30	7.2	18.39	50.1	6.0	18.44	51.5	4.9	18.56	53.0	5.4
2020-03-08 05:40	7.2	18.40	50.2	6.0	18.47	51.6	4.9	18.57	53.0	5.4
2020-03-08 05:50	7.2	18.41	50.1	6.0	18.46	51.7	4.9	18.57	53.0	5.4
2020-03-08 06:00	7.2	18.37	50.1	6.0	18.43	51.5	4.9	18.54	53.0	5.4
2020-03-08 06:10	7.2	18.36	50.1	6.0	18.43	51.6	4.9	18.53	53.0	5.4
2020-03-08 06:20	7.2	18.39	50.1	6.0	18.45	51.6	4.9	18.56	53.0	5.4
2020-03-08 06:30	7.2	18.45	50.2	6.0	18.51	51.6	4.9	18.63	53.1	5.4
2020-03-08 06:40	7.2	18.49	50.3	6.0	18.53	51.7	4.9	18.66	53.1	5.4
2020-03-08 06:50	7.2	18.49	50.3	6.0	18.53	51.7	4.9	18.67	53.1	5.4
2020-03-08 07:00	7.2	18.49	50.3	6.0	18.53	51.8	4.9	18.66	53.1	5.4
2020-03-08 07:10	7.2	18.46	50.3	6.0	18.53	51.7	4.9	18.64	53.1	5.4
2020-03-08 07:20	7.3	18.45	50.3	6.0	18.53	51.7	4.9	18.64	53.2	5.4
2020-03-08 07:30	7.2	18.46	50.3	6.0	18.53	51.7	4.9	18.64	53.1	5.4
2020-03-08 07:40	7.2	18.48	50.3	6.0	18.53	51.6	4.9	18.66	53.2	5.4
2020-03-08 07:50	7.2	18.48	50.3	6.0	18.54	51.7	4.9	18.66	53.2	5.4
2020-03-08 08:00	7.3	18.53	50.4	6.0	18.59	51.7	4.9	18.72	53.2	5.4
2020-03-08 08:10	7.2	18.53	50.4	6.0	18.61	51.8	4.9	18.75	53.3	5.4
2020-03-08 08:20	7.2	18.56	50.4	6.0	18.65	51.9	4.9	18.78	53.3	5.4
2020-03-08 08:30	7.2	18.61	50.5	6.0	18.71	52.0	4.9	18.83	53.4	5.4
2020-03-08 08:40	7.2	18.62	50.6	6.0	18.73	52.0	4.9	18.84	53.4	5.4
2020-03-08 08:50	7.2	18.54	50.5	6.0	18.66	52.0	4.9	18.77	53.4	5.4

Date/Time	GW9i F GPM	GW9i T °F	GW9o °F	GW10i F GPM	GW10i T °F	GW10o °F	GW11i F GPM	GW11i T °F	GW11o °F	GW12i F GPM
2020-03-08 09:00	7.2	18.53	50.5	6.0	18.66	51.9	4.9	18.77	53.3	5.4
2020-03-08 09:10	7.2	18.54	50.5	6.0	18.68	51.9	4.9	18.78	53.4	5.4
2020-03-08 09:20	7.2	18.63	50.5	6.0	18.75	52.0	4.9	18.86	53.4	5.4
2020-03-08 09:30	7.2	18.71	50.7	6.0	18.85	52.1	4.9	18.94	53.5	5.4
2020-03-08 09:40	7.2	18.66	50.7	6.0	18.82	52.1	4.9	18.89	53.5	5.4
2020-03-08 09:50	7.2	18.63	50.7	6.0	18.79	52.2	4.9	18.86	53.6	5.4
2020-03-08 10:00	7.2	18.64	50.7	6.0	18.80	52.2	4.9	18.87	53.5	5.4
2020-03-08 10:10	7.2	18.68	50.7	6.0	18.83	52.2	4.9	18.90	53.6	5.4
2020-03-08 10:20	7.2	18.74	50.8	6.0	18.92	52.3	4.9	18.96	53.6	5.4
2020-03-08 10:30	7.2	18.69	50.7	6.0	18.89	52.3	4.9	18.92	53.6	5.4
2020-03-08 10:40	7.3	18.73	50.8	6.0	18.91	52.3	4.9	18.95	53.7	5.4
2020-03-08 10:50	7.2	18.76	50.8	6.0	18.94	52.4	4.9	18.97	53.7	5.4
2020-03-08 11:00	7.2	18.86	50.9	6.0	19.03	52.5	4.9	19.06	53.8	5.4
2020-03-08 11:10	7.2	18.84	50.9	6.0	19.02	52.6	4.9	19.03	53.9	5.4
2020-03-08 11:20	7.2	18.82	51.0	6.0	19.02	52.6	4.9	19.01	53.9	5.4
2020-03-08 11:30	7.2	18.86	51.0	6.0	19.04	52.7	4.9	19.05	53.8	5.4
2020-03-08 11:40	7.2	18.98	51.1	6.0	19.16	52.8	4.9	19.16	54.0	5.4
2020-03-08 11:50	7.2	19.04	51.2	6.0	19.22	52.9	4.9	19.23	54.1	5.4
2020-03-08 12:00	7.2	19.18	51.5	6.0	19.37	53.1	4.9	19.37	54.3	5.4
2020-03-08 12:10	7.3	19.20	51.6	6.0	19.39	53.2	4.9	19.39	54.4	5.4
2020-03-08 12:20	7.3	19.30	51.7	6.0	19.49	53.4	4.9	19.48	54.5	5.4
2020-03-08 12:30	7.3	19.45	52.0	6.0	19.64	53.5	4.9	19.63	54.7	5.4
2020-03-08 12:40	7.3	19.38	51.9	6.0	19.57	53.7	4.9	19.54	54.7	5.4
2020-03-08 12:50	7.3	19.50	52.1	6.0	19.68	53.6	5.0	19.66	54.8	5.4
2020-03-08 13:00	7.3	19.68	52.2	6.0	19.85	53.9	5.0	19.83	55.0	5.5
2020-03-08 13:10	7.3	19.69	52.4	6.0	19.87	54.1	5.0	19.84	55.2	5.5
2020-03-08 13:20	7.3	19.86	52.6	6.0	20.02	54.2	5.0	20.01	55.3	5.5
2020-03-08 13:30	7.3	19.92	52.8	6.0	20.09	54.4	5.0	20.07	55.5	5.5
2020-03-08 13:40	7.4	19.91	52.9	6.0	20.08	54.6	5.0	20.05	55.6	5.5
2020-03-08 13:50	7.3	20.06	53.0	6.0	20.23	54.5	5.0	20.21	55.7	5.5
2020-03-08 14:00	7.4	20.06	53.1	6.0	20.26	54.7	5.0	20.22	55.9	5.5
2020-03-08 14:10	7.4	20.13	53.1	6.0	20.31	54.9	5.0	20.28	55.9	5.5
2020-03-08 14:20	7.4	20.27	53.4	6.0	20.43	55.0	5.0	20.41	56.1	5.5
2020-03-08 14:30	7.3	20.27	53.5	6.0	20.45	55.1	5.0	20.41	56.2	5.5
2020-03-08 14:40	7.3	20.38	53.6	6.0	20.53	55.2	5.0	20.51	56.2	5.6
2020-03-08 14:50	7.4	20.54	53.9	6.0	20.68	55.5	5.0	20.65	56.4	5.6
2020-03-08 15:00	7.4	20.51	54.0	6.0	20.66	55.6	5.0	20.63	56.6	5.6
2020-03-08 15:10	7.4	20.57	54.1	6.0	20.73	55.6	5.0	20.68	56.7	5.6
2020-03-08 15:20	7.4	20.61	54.1	6.0	20.76	55.8	5.0	20.73	56.7	5.6
2020-03-08 15:30	7.3	20.66	54.2	6.0	20.81	55.9	5.0	20.76	56.9	5.6
2020-03-08 15:40	7.3	20.68	54.3	6.0	20.80	55.9	5.0	20.77	56.8	5.6
2020-03-08 15:50	7.4	20.74	54.4	6.0	20.86	56.0	5.0	20.84	57.0	5.6
2020-03-08 16:00	7.4	20.78	54.5	6.0	20.89	56.0	5.0	20.87	57.0	5.6
2020-03-08 16:10	7.4	20.79	54.6	6.0	20.93	56.1	5.0	20.89	57.0	5.6
2020-03-08 16:20	7.3	20.84	54.6	6.0	20.93	56.1	5.0	20.91	57.1	5.6
2020-03-08 16:30	7.4	20.89	54.7	6.0	20.97	56.2	5.0	20.95	57.2	5.6
2020-03-08 16:40	7.4	20.89	54.7	6.0	20.96	56.3	5.0	20.95	57.2	5.6
2020-03-08 16:50	7.4	20.93	54.8	6.0	21.00	56.3	5.0	20.98	57.3	5.6

Date/Time	GW9i F GPM	GW9i T °F	GW9o °F	GW10i F GPM	GW10i T °F	GW10o °F	GW11i F GPM	GW11i T °F	GW11o °F	GW12i F GPM
2020-03-08 17:00	7.4	20.71	54.6	6.0	20.82	56.2	5.0	20.80	57.3	5.6
2020-03-08 17:10	7.4	20.79	54.6	6.0	20.86	56.0	5.0	20.87	57.0	5.6
2020-03-08 17:20	7.4	20.88	54.7	6.0	20.95	56.2	5.0	20.93	57.2	5.6
2020-03-08 17:30	7.4	20.90	54.8	6.0	20.97	56.3	5.0	20.96	57.3	5.6
2020-03-08 17:40	7.4	20.89	54.8	6.0	20.95	56.4	5.0	20.96	57.3	5.6
2020-03-08 17:50	7.4	20.95	54.8	6.0	21.00	56.3	5.0	21.00	57.4	5.6
2020-03-08 18:00	7.4	20.93	54.9	6.0	20.99	56.3	5.0	20.97	57.4	5.6
2020-03-08 18:10	7.4	20.91	54.8	6.0	20.97	56.4	5.0	20.96	57.4	5.6
2020-03-08 18:20	7.4	20.80	54.7	6.0	20.89	56.2	5.0	20.88	57.3	5.6
2020-03-08 18:30	7.3	20.73	54.6	6.0	20.82	56.1	5.0	20.82	57.2	5.6
2020-03-08 18:40	7.4	20.68	54.6	6.0	20.79	56.1	5.0	20.79	57.1	5.6
2020-03-08 18:50	7.4	20.58	54.5	6.0	20.68	55.9	5.0	20.69	57.0	5.6
2020-03-08 19:00	7.4	20.51	54.3	6.0	20.60	55.7	5.0	20.64	56.9	5.6
2020-03-08 19:10	7.4	20.45	54.2	6.0	20.54	55.6	5.0	20.57	56.8	5.6
2020-03-08 19:20	7.4	20.38	54.0	6.0	20.46	55.5	5.0	20.52	56.7	5.6
2020-03-08 19:30	7.4	20.34	54.0	6.0	20.42	55.4	5.0	20.48	56.6	5.6
2020-03-08 19:40	7.3	20.31	54.0	6.0	20.40	55.3	5.0	20.44	56.6	5.6
2020-03-08 19:50	7.4	20.26	53.9	6.0	20.35	55.3	5.0	20.41	56.5	5.6
2020-03-08 20:00	7.4	20.23	53.8	6.0	20.31	55.2	5.0	20.35	56.4	5.6
2020-03-08 20:10	7.3	20.18	53.7	6.0	20.26	55.1	5.0	20.31	56.4	5.6
2020-03-08 20:20	7.3	20.13	53.6	6.0	20.20	55.1	5.0	20.26	56.2	5.6
2020-03-08 20:30	7.3	20.10	53.6	6.0	20.17	55.0	5.0	20.24	56.2	5.6
2020-03-08 20:40	7.3	20.08	53.5	6.0	20.15	54.9	5.0	20.21	56.2	5.6
2020-03-08 20:50	7.4	20.06	53.5	6.0	20.13	54.9	4.9	20.20	56.2	5.6
2020-03-08 21:00	7.3	20.01	53.5	6.0	20.08	54.9	4.9	20.16	56.1	5.6
2020-03-08 21:10	7.4	19.97	53.3	6.0	20.05	54.7	4.9	20.12	56.1	5.6
2020-03-08 21:20	7.3	19.94	53.3	6.0	20.02	54.7	4.8	20.08	56.1	5.6
2020-03-08 21:30	7.4	19.91	53.3	6.0	20.00	54.6	4.9	20.06	56.0	5.6
2020-03-08 21:40	7.3	19.86	53.2	6.0	19.93	54.6	4.8	20.01	55.9	5.6
2020-03-08 21:50	7.4	19.85	53.2	6.0	19.91	54.5	4.8	20.00	55.9	5.6
2020-03-08 22:00	7.3	19.87	53.2	6.0	19.94	54.5	4.8	20.03	55.9	5.6
2020-03-08 22:10	7.4	19.85	53.2	6.0	19.93	54.5	4.9	20.00	55.9	5.6
2020-03-08 22:20	7.3	19.85	53.1	6.0	19.91	54.5	4.8	20.00	55.8	5.6
2020-03-08 22:30	7.3	19.81	53.1	6.0	19.89	54.5	4.9	19.96	55.8	5.6
2020-03-08 22:40	7.3	19.81	53.0	6.0	19.89	54.4	4.8	19.96	55.9	5.6
2020-03-08 22:50	7.4	19.81	53.1	6.0	19.89	54.4	4.8	19.94	55.8	5.6
2020-03-08 23:00	7.4	19.80	53.1	6.0	19.87	54.4	4.8	19.94	55.8	5.6
2020-03-08 23:10	7.3	19.80	53.0	6.0	19.88	54.5	4.8	19.93	55.7	5.6
2020-03-08 23:20	7.3	19.78	53.0	6.0	19.86	54.4	4.8	19.92	55.8	5.6
2020-03-08 23:30	7.3	19.77	53.0	6.0	19.85	54.4	4.9	19.91	55.8	5.6
2020-03-08 23:40	7.4	19.77	53.0	6.0	19.85	54.3	4.8	19.92	55.8	5.6
2020-03-08 23:50	7.3	19.75	52.9	6.0	19.83	54.3	4.8	19.90	55.7	5.6
2020-03-09 00:00	7.3	19.73	52.9	6.0	19.79	54.3	4.8	19.87	55.7	5.6
2020-03-09 00:10	7.3	19.70	52.9	6.0	19.77	54.3	4.8	19.85	55.6	5.6
2020-03-09 00:20	7.4	19.69	52.9	6.0	19.77	54.3	4.8	19.84	55.7	5.6
2020-03-09 00:30	7.3	19.68	52.8	6.0	19.76	54.2	4.8	19.83	55.6	5.6
2020-03-09 00:40	7.3	19.65	52.8	6.0	19.73	54.1	4.8	19.80	55.7	5.6
2020-03-09 00:50	7.4	19.67	52.8	6.0	19.75	54.1	4.8	19.81	55.6	5.6

Date/Time	GW9i F GPM	GW9i T °F	GW9o °F	GW10i F GPM	GW10i T °F	GW10o °F	GW11i F GPM	GW11i T °F	GW11o °F	GW12i F GPM
2020-03-09 01:00	7.3	19.66	52.8	6.0	19.75	54.2	4.8	19.81	55.6	5.6
2020-03-09 01:10	7.3	19.62	52.8	6.0	19.70	54.2	4.8	19.77	55.6	5.6
2020-03-09 01:20	7.3	19.64	52.8	6.0	19.70	54.2	4.8	19.78	55.5	5.6
2020-03-09 01:30	7.3	19.64	52.8	6.0	19.72	54.1	4.8	19.78	55.5	5.6
2020-03-09 01:40	7.3	19.61	52.7	6.0	19.69	54.1	4.8	19.76	55.5	5.6
2020-03-09 01:50	7.3	19.61	52.7	6.0	19.69	54.1	4.8	19.76	55.6	5.6
2020-03-09 02:00	7.3	19.61	52.7	6.0	19.68	54.1	4.8	19.76	55.6	5.6
2020-03-09 02:10	7.3	19.60	52.6	6.0	19.65	54.1	4.8	19.73	55.5	5.6
2020-03-09 02:20	7.3	19.58	52.6	6.0	19.65	54.0	4.8	19.73	55.5	5.6
2020-03-09 02:30	7.3	19.57	52.7	6.0	19.65	54.0	4.8	19.72	55.4	5.5
2020-03-09 02:40	7.3	19.57	52.6	6.0	19.65	54.0	4.8	19.72	55.5	5.6
2020-03-09 02:50	7.3	19.57	52.6	6.0	19.65	54.1	4.8	19.72	55.5	5.6
2020-03-09 03:00	7.3	19.54	52.6	6.0	19.62	54.0	4.8	19.68	55.4	5.6
2020-03-09 03:10	7.4	19.53	52.6	6.0	19.61	54.0	4.8	19.68	55.4	5.6
2020-03-09 03:20	7.3	19.50	52.6	6.0	19.57	53.9	4.8	19.65	55.4	5.6
2020-03-09 03:30	7.3	19.49	52.5	6.0	19.57	53.9	4.8	19.64	55.3	5.5
2020-03-09 03:40	7.3	19.49	52.5	6.0	19.57	53.9	4.8	19.64	55.3	5.6
2020-03-09 03:50	7.3	19.49	52.5	6.0	19.54	54.0	4.8	19.63	55.3	5.5
2020-03-09 04:00	7.3	19.46	52.5	6.0	19.53	53.9	4.8	19.60	55.2	5.5
2020-03-09 04:10	7.3	19.42	52.4	6.0	19.49	53.8	4.8	19.57	55.2	5.6
2020-03-09 04:20	7.3	19.41	52.3	6.0	19.48	53.7	4.8	19.55	55.2	5.5
2020-03-09 04:30	7.3	19.41	52.3	6.0	19.49	53.7	4.8	19.56	55.2	5.5
2020-03-09 04:40	7.3	19.45	52.4	6.0	19.51	53.8	4.8	19.59	55.2	5.5
2020-03-09 04:50	7.3	19.45	52.4	6.0	19.53	53.8	4.8	19.60	55.2	5.5
2020-03-09 05:00	7.3	19.46	52.4	6.0	19.53	53.8	4.8	19.61	55.3	5.6
2020-03-09 05:10	7.4	19.49	52.4	6.0	19.53	53.9	4.8	19.63	55.3	5.6
2020-03-09 05:20	7.4	19.55	52.5	6.0	19.61	53.9	4.8	19.70	55.3	5.6
2020-03-09 05:30	7.4	19.61	52.6	6.0	19.65	54.0	4.8	19.76	55.4	5.6
2020-03-09 05:40	7.4	19.61	52.6	6.0	19.65	54.0	4.8	19.76	55.5	5.6
2020-03-09 05:50	7.4	19.61	52.6	6.0	19.65	54.0	4.8	19.76	55.4	5.6
2020-03-09 06:00	7.3	19.59	52.6	6.0	19.65	54.0	4.8	19.74	55.4	5.6
2020-03-09 06:10	7.4	19.60	52.6	6.0	19.65	54.0	4.8	19.75	55.5	5.6
2020-03-09 06:20	7.3	19.60	52.5	6.0	19.65	54.0	4.8	19.75	55.5	5.6
2020-03-09 06:30	7.3	19.57	52.5	6.0	19.65	54.0	4.8	19.72	55.5	5.6
2020-03-09 06:40	7.4	19.60	52.6	6.0	19.66	54.0	4.8	19.75	55.5	5.6
2020-03-09 06:50	7.4	19.65	52.7	6.0	19.72	54.1	4.8	19.80	55.5	5.6
2020-03-09 07:00	7.4	19.66	52.8	6.0	19.73	54.1	4.8	19.80	55.6	5.6
2020-03-09 07:10	7.4	19.69	52.7	6.0	19.75	54.2	4.8	19.84	55.6	5.6
2020-03-09 07:20	7.4	19.73	52.8	6.0	19.78	54.2	4.8	19.88	55.6	5.6
2020-03-09 07:30	7.4	19.81	52.9	6.0	19.86	54.3	4.9	19.95	55.8	5.6
2020-03-09 07:40	7.4	19.85	53.0	6.0	19.90	54.4	4.9	20.00	55.8	5.6
2020-03-09 07:50	7.4	19.92	53.1	6.0	19.98	54.6	4.9	20.07	56.0	5.6
2020-03-09 08:00	7.4	20.01	53.3	6.0	20.07	54.7	4.9	20.16	56.1	5.6
2020-03-09 08:10	7.3	20.08	53.4	5.9	20.14	54.8	4.8	20.23	56.2	5.5
2020-03-09 08:20	7.3	20.15	53.6	5.9	20.22	54.9	4.8	20.30	56.4	5.5
2020-03-09 08:30	7.2	20.21	53.7	5.9	20.29	55.1	4.8	20.36	56.5	5.5
2020-03-09 08:40	7.3	20.24	53.8	5.9	20.31	55.2	4.8	20.39	56.6	5.5
2020-03-09 08:50	7.2	20.29	53.9	5.9	20.36	55.3	4.8	20.44	56.6	5.5

Date/Time	GW9i F GPM	GW9i T °F	GW9o °F	GW10i F GPM	GW10i T °F	GW10o °F	GW11i F GPM	GW11i T °F	GW11o °F	GW12i F GPM
2020-03-09 09:00	7.3	20.35	54.0	5.9	20.42	55.4	4.8	20.50	56.7	5.5
2020-03-09 09:10	7.3	20.39	54.1	5.9	20.47	55.5	4.8	20.55	56.9	5.5
2020-03-09 09:20	7.3	20.47	54.2	5.9	20.55	55.6	4.8	20.62	57.0	5.5
2020-03-09 09:30	7.3	20.57	54.3	5.9	20.64	55.7	4.8	20.72	57.1	5.5
2020-03-09 09:40	7.3	20.62	54.5	5.9	20.69	55.9	4.8	20.78	57.2	5.5
2020-03-09 09:50	7.3	20.68	54.6	5.9	20.75	55.9	4.8	20.83	57.3	5.5
2020-03-09 10:00	7.3	20.72	54.7	5.9	20.79	56.1	4.8	20.87	57.4	5.5
2020-03-09 10:10	7.3	20.80	54.8	5.9	20.87	56.2	4.8	20.95	57.5	5.5
2020-03-09 10:20	7.3	20.93	55.0	5.9	20.99	56.4	4.8	21.08	57.7	5.5
2020-03-09 10:30	7.3	21.04	55.2	5.9	21.11	56.6	4.8	21.18	57.9	5.5
2020-03-09 10:40	7.3	21.11	55.3	5.9	21.19	56.8	4.8	21.25	58.0	5.5
2020-03-09 10:50	7.3	21.15	55.5	5.9	21.22	56.8	4.8	21.29	58.2	5.5
2020-03-09 11:00	7.3	21.18	55.6	5.9	21.25	56.9	4.8	21.32	58.2	5.5
2020-03-09 11:10	7.3	21.22	55.6	5.9	21.30	57.0	4.8	21.36	58.3	5.5
2020-03-09 11:20	7.3	21.28	55.7	5.9	21.34	57.1	4.8	21.43	58.4	5.5
2020-03-09 11:30	7.3	21.41	55.9	5.9	21.46	57.2	4.8	21.56	58.5	5.5
2020-03-09 11:40	7.3	21.53	56.2	5.9	21.57	57.4	4.8	21.67	58.7	5.5
2020-03-09 11:50	7.3	21.62	56.3	5.9	21.66	57.7	4.8	21.77	58.9	5.5
2020-03-09 12:00	7.3	21.73	56.5	5.8	21.79	57.8	4.8	21.89	59.1	5.5
2020-03-09 12:10	7.3	21.86	56.8	5.8	21.91	58.0	4.8	22.01	59.3	5.5
2020-03-09 12:20	7.3	21.96	57.0	5.8	22.02	58.2	4.8	22.11	59.5	5.5
2020-03-09 12:30	7.3	22.05	57.2	5.8	22.11	58.4	4.8	22.20	59.6	5.5
2020-03-09 12:40	7.3	22.13	57.3	5.8	22.20	58.6	4.8	22.28	59.9	5.5
2020-03-09 12:50	7.3	22.14	57.5	5.8	22.21	58.8	4.8	22.29	60.0	5.5
2020-03-09 13:00	7.3	22.19	57.5	5.8	22.25	58.8	4.8	22.34	60.0	5.5
2020-03-09 13:10	7.3	22.19	57.5	5.8	22.25	58.8	4.8	22.35	60.0	5.5
2020-03-09 13:20	7.4	22.24	57.6	5.8	22.29	58.9	4.8	22.39	60.1	5.5
2020-03-09 13:30	7.3	22.30	57.7	5.8	22.34	59.0	4.8	22.45	60.2	5.5
2020-03-09 13:40	7.3	22.35	57.8	5.8	22.41	59.1	4.8	22.51	60.3	5.5
2020-03-09 13:50	7.3	22.40	58.0	5.9	22.45	59.2	4.8	22.56	60.5	5.5
2020-03-09 14:00	7.3	22.45	58.1	5.9	22.50	59.3	4.8	22.60	60.5	5.5
2020-03-09 14:10	7.3	22.49	58.2	5.9	22.53	59.4	4.8	22.65	60.6	5.5
2020-03-09 14:20	7.3	22.50	58.2	5.9	22.56	59.4	4.8	22.68	60.6	5.5
2020-03-09 14:30	7.3	22.57	58.3	5.9	22.61	59.4	4.8	22.72	60.7	5.5
2020-03-09 14:40	7.3	22.61	58.4	5.9	22.65	59.6	4.8	22.76	60.8	5.5
2020-03-09 14:50	7.3	22.62	58.5	5.9	22.65	59.6	4.8	22.77	60.8	5.5
2020-03-09 15:00	7.4	22.65	58.5	5.9	22.69	59.6	4.8	22.80	60.9	5.5
2020-03-09 15:10	7.3	22.67	58.6	5.8	22.71	59.8	4.8	22.82	61.0	5.5
2020-03-09 15:20	7.3	22.71	58.7	5.9	22.77	59.8	4.8	22.86	61.0	5.5
2020-03-09 15:30	7.3	22.75	58.7	5.9	22.78	59.9	4.8	22.90	61.1	5.5
2020-03-09 15:40	7.3	22.77	58.8	5.9	22.81	60.0	4.8	22.92	61.1	5.5
2020-03-09 15:50	7.3	22.81	58.9	5.8	22.85	60.0	4.8	22.96	61.2	5.5
2020-03-09 16:00	7.4	22.86	58.9	5.8	22.90	60.0	4.8	23.02	61.3	5.5
2020-03-09 16:10	7.3	22.91	59.0	5.8	22.95	60.2	4.8	23.08	61.4	5.5
2020-03-09 16:20	7.3	22.93	59.1	5.9	22.98	60.4	4.8	23.09	61.5	5.5
2020-03-09 16:30	7.3	22.97	59.2	5.8	23.01	60.3	4.8	23.12	61.6	5.5
2020-03-09 16:40	7.4	23.00	59.2	5.8	23.02	60.4	4.8	23.14	61.6	5.5
2020-03-09 16:50	7.4	23.00	59.3	5.8	23.03	60.4	4.8	23.15	61.6	5.5

Date/Time	GW9i F GPM	GW9i T °F	GW9o °F	GW10i F GPM	GW10i T °F	GW10o °F	GW11i F GPM	GW11i T °F	GW11o °F	GW12i F GPM
2020-03-09 17:00	7.4	23.01	59.4	5.8	23.05	60.4	4.8	23.16	61.7	5.5
2020-03-09 17:10	7.3	23.01	59.4	5.9	23.05	60.5	4.8	23.18	61.7	5.5
2020-03-09 17:20	7.3	23.05	59.4	5.8	23.09	60.5	4.8	23.20	61.8	5.5
2020-03-09 17:30	7.4	23.05	59.5	5.8	23.09	60.6	4.8	23.20	61.9	5.5
2020-03-09 17:40	7.4	23.07	59.5	5.8	23.10	60.6	4.8	23.23	61.9	5.5
2020-03-09 17:50	7.3	23.09	59.5	5.8	23.13	60.7	4.8	23.24	61.9	5.5
2020-03-09 18:00	7.3	23.11	59.6	5.8	23.13	60.7	4.8	23.25	61.9	5.5
2020-03-09 18:10	7.3	23.13	59.6	5.8	23.14	60.7	4.8	23.28	62.0	5.5
2020-03-09 18:20	7.4	23.13	59.7	5.8	23.17	60.7	4.8	23.28	62.0	5.5
2020-03-09 18:30	7.3	23.13	59.7	5.8	23.17	60.8	4.8	23.28	62.0	5.5
2020-03-09 18:40	7.4	23.13	59.7	5.9	23.17	60.8	4.8	23.29	62.0	5.5
2020-03-09 18:50	7.4	23.13	59.7	5.8	23.17	60.8	4.8	23.29	62.0	5.5
2020-03-09 19:00	7.3	23.13	59.7	5.9	23.17	60.8	4.8	23.32	62.0	5.5
2020-03-09 19:10	7.4	23.13	59.7	5.9	23.17	60.9	4.8	23.32	62.1	5.5
2020-03-09 19:20	7.4	23.14	59.8	5.9	23.17	60.9	4.8	23.32	62.1	5.5
2020-03-09 19:30	7.4	23.16	59.8	5.8	23.19	60.9	4.8	23.32	62.1	5.5
2020-03-09 19:40	7.4	23.17	59.8	5.9	23.21	60.9	4.8	23.35	62.1	5.5
2020-03-09 19:50	7.4	23.20	59.9	5.8	23.22	60.9	4.8	23.36	62.1	5.5
2020-03-09 20:00	7.3	23.21	59.9	5.8	23.25	61.0	4.8	23.36	62.2	5.5
2020-03-09 20:10	7.4	23.25	60.0	5.8	23.27	61.0	4.8	23.39	62.2	5.5
2020-03-09 20:20	7.3	23.27	60.0	5.8	23.29	61.1	4.8	23.42	62.3	5.5
2020-03-09 20:30	7.4	23.29	60.0	5.8	23.33	61.1	4.8	23.44	62.4	5.5
2020-03-09 20:40	7.3	23.30	60.1	5.9	23.33	61.2	4.8	23.47	62.5	5.5
2020-03-09 20:50	7.4	23.33	60.2	5.8	23.36	61.2	4.8	23.48	62.5	5.5
2020-03-09 21:00	7.4	23.34	60.2	5.8	23.37	61.3	4.8	23.48	62.5	5.5
2020-03-09 21:10	7.4	23.37	60.2	5.9	23.37	61.3	4.8	23.50	62.5	5.5
2020-03-09 21:20	7.4	23.37	60.3	5.9	23.40	61.3	4.8	23.52	62.5	5.5
2020-03-09 21:30	7.4	23.38	60.3	5.8	23.41	61.4	4.8	23.52	62.6	5.5
2020-03-09 21:40	7.4	23.37	60.3	5.8	23.41	61.4	4.8	23.53	62.6	5.5
2020-03-09 21:50	7.4	23.34	60.3	5.8	23.38	61.4	4.8	23.50	62.6	5.5
2020-03-09 22:00	7.4	23.36	60.3	5.9	23.38	61.4	4.8	23.50	62.6	5.5
2020-03-09 22:10	7.4	23.42	60.4	5.9	23.44	61.4	4.8	23.56	62.6	5.5
2020-03-09 22:20	7.3	23.44	60.4	5.9	23.45	61.5	4.8	23.58	62.7	5.5
2020-03-09 22:30	7.4	23.45	60.5	5.9	23.48	61.5	4.8	23.61	62.7	5.5
2020-03-09 22:40	7.4	23.45	60.5	5.9	23.49	61.6	4.8	23.62	62.7	5.5
2020-03-09 22:50	7.4	23.49	60.5	5.9	23.50	61.6	4.8	23.64	62.8	5.5
2020-03-09 23:00	7.4	23.48	60.6	5.9	23.52	61.6	4.8	23.64	62.8	5.5
2020-03-09 23:10	7.4	23.45	60.6	5.9	23.49	61.7	4.8	23.64	62.9	5.5
2020-03-09 23:20	7.4	23.48	60.6	5.9	23.51	61.6	4.8	23.64	62.9	5.5
2020-03-09 23:30	7.4	23.49	60.6	5.9	23.53	61.7	4.8	23.64	62.9	5.5
2020-03-09 23:40	7.4	23.52	60.7	5.9	23.54	61.7	4.8	23.67	62.9	5.5
2020-03-09 23:50	7.4	23.51	60.7	5.9	23.53	61.7	4.8	23.67	62.9	5.5
2020-03-10 00:00	7.4	23.53	60.7	5.9	23.55	61.8	4.8	23.68	63.0	5.5
2020-03-10 00:10	7.4	23.53	60.7	5.9	23.57	61.7	4.8	23.68	63.0	5.5
2020-03-10 00:20	7.4	23.53	60.8	5.9	23.57	61.7	4.8	23.68	63.0	5.5
2020-03-10 00:30	7.4	23.53	60.8	5.9	23.57	61.8	4.8	23.68	63.0	5.5
2020-03-10 00:40	7.4	23.53	60.8	5.9	23.57	61.8	4.8	23.68	63.0	5.5
2020-03-10 00:50	7.4	23.53	60.8	5.9	23.57	61.8	4.8	23.68	63.0	5.5

Date/Time	GW9i F GPM	GW9i T °F	GW9o °F	GW10i F GPM	GW10i T °F	GW10o °F	GW11i F GPM	GW11i T °F	GW11o °F	GW12i F GPM
2020-03-10 01:00	7.4	23.50	60.8	5.9	23.55	61.8	4.8	23.65	63.0	5.5
2020-03-10 01:10	7.4	23.18	60.4	5.9	23.24	61.5	4.8	23.34	62.8	5.5
2020-03-10 01:20	7.4	22.84	59.9	5.9	22.91	61.1	4.8	22.99	62.3	5.5
2020-03-10 01:30	7.4	22.66	59.5	5.9	22.72	60.5	4.8	22.82	61.9	5.5
2020-03-10 01:40	7.4	22.30	59.0	5.9	22.40	60.2	4.8	22.45	61.6	5.5
2020-03-10 01:50	7.3	21.70	58.1	5.9	21.79	59.4	4.8	21.86	60.7	5.5
2020-03-10 02:00	7.4	21.37	57.4	5.9	21.47	58.7	4.8	21.52	60.0	5.5
2020-03-10 02:10	7.3	20.83	56.6	5.9	20.95	57.9	4.8	20.99	59.2	5.5
2020-03-10 02:20	7.3	20.36	55.7	5.9	20.48	57.1	4.8	20.53	58.5	5.5
2020-03-10 02:30	7.3	20.15	55.1	5.9	20.25	56.4	4.8	20.32	57.9	5.5
2020-03-10 02:40	7.3	20.06	54.8	5.9	20.14	56.1	4.8	20.24	57.5	5.5
2020-03-10 02:50	7.3	19.88	54.5	5.9	19.98	55.9	4.8	20.03	57.4	5.5
2020-03-10 03:00	7.3	19.55	54.0	5.9	19.64	55.5	4.7	19.70	57.0	5.5
2020-03-10 03:10	7.3	19.40	53.6	5.9	19.50	55.0	4.7	19.57	56.6	5.5
2020-03-10 03:20	7.3	19.28	53.4	5.9	19.38	54.7	4.7	19.45	56.3	5.5
2020-03-10 03:30	7.3	19.14	53.1	5.9	19.24	54.5	4.7	19.30	56.1	5.5
2020-03-10 03:40	7.2	18.97	52.7	5.9	19.07	54.2	4.7	19.13	55.9	5.4
2020-03-10 03:50	7.2	18.78	52.5	5.9	18.88	53.9	4.7	18.95	55.5	5.4
2020-03-10 04:00	7.2	18.65	52.2	5.9	18.75	53.6	4.7	18.81	55.3	5.4
2020-03-10 04:10	7.2	18.50	51.8	5.9	18.59	53.3	4.7	18.66	55.0	5.4
2020-03-10 04:20	7.2	18.47	51.7	5.9	18.57	53.2	4.7	18.64	54.9	5.4
2020-03-10 04:30	7.2	18.39	51.6	5.9	18.50	53.1	4.7	18.56	54.8	5.4
2020-03-10 04:40	7.2	18.18	51.3	5.9	18.29	52.8	4.7	18.36	54.5	5.4
2020-03-10 04:50	7.2	18.28	51.1	5.9	18.34	52.7	4.7	18.46	54.4	5.4
2020-03-10 05:00	7.2	18.45	51.4	5.9	18.55	52.8	4.7	18.62	54.6	5.4
2020-03-10 05:10	7.2	18.44	51.5	5.9	18.53	52.9	4.7	18.61	54.7	5.4
2020-03-10 05:20	7.2	18.40	51.4	5.9	18.49	52.9	4.7	18.57	54.6	5.4
2020-03-10 05:30	7.2	18.39	51.3	5.9	18.49	52.9	4.7	18.56	54.5	5.4
2020-03-10 05:40	7.2	18.28	51.2	5.9	18.39	52.7	4.7	18.46	54.4	5.4
2020-03-10 05:50	7.2	18.31	51.2	5.9	18.39	52.6	4.7	18.49	54.3	5.4
2020-03-10 06:00	7.2	18.37	51.3	5.9	18.45	52.7	4.7	18.54	54.3	5.4
2020-03-10 06:10	7.2	18.38	51.3	5.9	18.47	52.8	4.7	18.56	54.4	5.4
2020-03-10 06:20	7.2	18.40	51.3	5.9	18.49	52.7	4.7	18.59	54.4	5.4
2020-03-10 06:30	7.2	18.38	51.2	5.9	18.48	52.8	4.7	18.55	54.4	5.4
2020-03-10 06:40	7.2	18.36	51.2	5.9	18.46	52.8	4.7	18.53	54.4	5.4
2020-03-10 06:50	7.2	18.27	51.2	5.9	18.36	52.6	4.7	18.45	54.3	5.4
2020-03-10 07:00	7.2	18.29	51.0	5.9	18.37	52.5	4.7	18.47	54.2	5.4
2020-03-10 07:10	7.2	18.39	51.2	5.9	18.48	52.6	4.7	18.57	54.4	5.4
2020-03-10 07:20	7.2	18.40	51.2	5.9	18.48	52.8	4.7	18.58	54.4	5.4
2020-03-10 07:30	7.2	18.40	51.2	5.9	18.49	52.8	4.7	18.57	54.4	5.4
2020-03-10 07:40	7.2	18.43	51.1	5.9	18.52	52.7	4.7	18.61	54.4	5.4
2020-03-10 07:50	7.2	18.44	51.2	5.9	18.54	52.8	4.7	18.62	54.4	5.4
2020-03-10 08:00	7.2	18.46	51.3	5.9	18.55	52.8	4.7	18.64	54.4	5.4
2020-03-10 08:10	7.2	18.50	51.3	5.9	18.58	52.8	4.7	18.66	54.4	5.4
2020-03-10 08:20	7.2	18.50	51.4	5.9	18.60	52.8	4.7	18.67	54.5	5.4
2020-03-10 08:30	7.2	18.47	51.2	5.9	18.56	52.8	4.7	18.64	54.4	5.4
2020-03-10 08:40	7.2	18.50	51.3	5.9	18.59	52.8	4.7	18.67	54.5	5.4
2020-03-10 08:50	7.2	18.45	51.3	5.9	18.55	52.8	4.7	18.63	54.4	5.4

Date/Time	GW9i F GPM	GW9i T °F	GW9o °F	GW10i F GPM	GW10i T °F	GW10o °F	GW11i F GPM	GW11i T °F	GW11o °F	GW12i F GPM
2020-03-10 09:00	7.2	18.45	51.2	5.9	18.55	52.7	4.7	18.62	54.3	5.4
2020-03-10 09:10	7.2	18.44	51.1	5.9	18.54	52.8	4.7	18.62	54.3	5.4
2020-03-10 09:20	7.2	18.46	51.2	5.9	18.56	52.8	4.7	18.64	54.4	5.4
2020-03-10 09:30	7.2	18.41	51.1	5.9	18.50	52.7	4.7	18.59	54.3	5.4
2020-03-10 09:40	7.2	18.39	51.1	5.9	18.48	52.6	4.7	18.56	54.3	5.4
2020-03-10 09:50	7.2	18.35	51.0	5.9	18.45	52.6	4.7	18.52	54.2	5.4
2020-03-10 10:00	7.2	18.36	51.0	5.9	18.45	52.5	4.7	18.52	54.2	5.4
2020-03-10 10:10	7.2	18.32	50.9	5.9	18.41	52.5	4.7	18.49	54.2	5.4
2020-03-10 10:20	7.2	18.34	50.9	5.9	18.44	52.5	4.7	18.52	54.2	5.4
2020-03-10 10:30	7.2	18.38	50.9	5.9	18.48	52.5	4.7	18.55	54.2	5.4
2020-03-10 10:40	7.2	18.35	50.9	5.9	18.45	52.5	4.7	18.52	54.2	5.4
2020-03-10 10:50	7.2	18.37	50.9	5.9	18.46	52.5	4.7	18.55	54.2	5.4
2020-03-10 11:00	7.2	18.40	51.0	5.9	18.50	52.6	4.7	18.58	54.2	5.4
2020-03-10 11:10	7.2	18.43	51.0	5.9	18.51	52.5	4.7	18.59	54.2	5.4
2020-03-10 11:20	7.2	18.39	51.0	5.9	18.50	52.7	4.7	18.56	54.2	5.4
2020-03-10 11:30	7.2	18.39	50.9	5.9	18.49	52.5	4.7	18.57	54.2	5.4
2020-03-10 11:40	7.2	18.40	50.9	5.9	18.50	52.5	4.7	18.58	54.3	5.4
2020-03-10 11:50	7.2	18.37	50.9	5.9	18.46	52.5	4.7	18.53	54.2	5.4
2020-03-10 12:00	7.2	18.34	50.8	5.9	18.45	52.5	4.7	18.52	54.1	5.4
2020-03-10 12:10	7.2	18.36	50.8	5.9	18.45	52.4	4.7	18.52	54.1	5.4
2020-03-10 12:20	7.2	18.41	50.8	5.9	18.52	52.5	4.7	18.60	54.1	5.4
2020-03-10 12:30	7.2	18.43	51.0	5.9	18.55	52.6	4.7	18.61	54.3	5.4
2020-03-10 12:40	7.2	18.43	50.9	5.9	18.54	52.6	4.7	18.61	54.2	5.4
2020-03-10 12:50	7.2	18.46	51.0	5.9	18.56	52.6	4.7	18.64	54.2	5.4
2020-03-10 13:00	7.2	18.51	51.0	5.9	18.61	52.7	4.7	18.69	54.3	5.4
2020-03-10 13:10	7.2	18.49	51.0	5.9	18.60	52.6	4.7	18.67	54.3	5.4
2020-03-10 13:20	7.2	18.50	51.0	5.9	18.60	52.6	4.7	18.67	54.3	5.4
2020-03-10 13:30	7.2	18.44	51.0	5.9	18.53	52.6	4.7	18.60	54.3	5.4
2020-03-10 13:40	7.2	18.44	50.9	5.9	18.53	52.6	4.7	18.61	54.2	5.4
2020-03-10 13:50	7.2	18.44	50.9	5.9	18.53	52.5	4.7	18.60	54.2	5.4
2020-03-10 14:00	7.2	18.52	51.0	5.9	18.61	52.6	4.7	18.70	54.3	5.4
2020-03-10 14:10	7.2	18.53	51.0	5.9	18.63	52.7	4.7	18.71	54.3	5.4
2020-03-10 14:20	7.2	18.57	51.1	5.9	18.67	52.7	4.7	18.75	54.3	5.4
2020-03-10 14:30	7.2	18.55	51.1	5.9	18.65	52.7	4.7	18.72	54.4	5.4
2020-03-10 14:40	7.2	18.55	51.0	5.9	18.64	52.6	4.7	18.73	54.4	5.4
2020-03-10 14:50	7.2	18.64	51.1	5.9	18.73	52.7	4.7	18.80	54.5	5.4
2020-03-10 15:00	7.2	18.56	51.1	5.9	18.68	52.8	4.7	18.73	54.5	5.4
2020-03-10 15:10	7.2	18.51	50.9	5.9	18.61	52.7	4.7	18.68	54.3	5.4
2020-03-10 15:20	7.2	18.49	50.9	5.9	18.61	52.6	4.7	18.68	54.3	5.4
2020-03-10 15:30	7.2	18.49	50.9	5.9	18.60	52.6	4.7	18.67	54.3	5.4
2020-03-10 15:40	7.2	18.44	50.9	5.9	18.55	52.5	4.7	18.61	54.2	5.4
2020-03-10 15:50	7.2	18.44	50.8	5.9	18.54	52.5	4.7	18.62	54.2	5.4
2020-03-10 16:00	7.2	18.48	50.9	5.9	18.59	52.5	4.7	18.66	54.2	5.4
2020-03-10 16:10	7.2	18.52	50.9	5.9	18.61	52.5	4.7	18.68	54.2	5.4
2020-03-10 16:20	7.2	18.55	50.9	5.9	18.64	52.7	4.7	18.73	54.3	5.4
2020-03-10 16:30	7.2	18.57	51.0	5.9	18.67	52.7	4.7	18.75	54.3	5.4
2020-03-10 16:40	7.2	18.55	51.0	5.9	18.64	52.7	4.7	18.73	54.4	5.4
2020-03-10 16:50	7.2	18.50	51.0	5.9	18.59	52.6	4.7	18.66	54.3	5.4

Date/Time	GW9i F GPM	GW9i T °F	GW9o °F	GW10i F GPM	GW10i T °F	GW10o °F	GW11i F GPM	GW11i T °F	GW11o °F	GW12i F GPM
2020-03-10 17:00	7.2	18.52	50.8	5.9	18.62	52.5	4.7	18.71	54.3	5.4
2020-03-10 17:10	7.2	18.54	51.0	5.9	18.63	52.7	4.7	18.72	54.3	5.4
2020-03-10 17:20	7.2	18.53	50.9	5.9	18.61	52.6	4.7	18.70	54.3	5.4
2020-03-10 17:30	7.2	18.53	50.9	5.9	18.62	52.6	4.7	18.70	54.3	5.4
2020-03-10 17:40	7.2	18.53	50.9	5.9	18.62	52.6	4.7	18.70	54.3	5.4
2020-03-10 17:50	7.2	18.49	50.9	5.9	18.58	52.6	4.7	18.65	54.2	5.4
2020-03-10 18:00	7.2	18.46	50.8	5.9	18.57	52.6	4.7	18.65	54.2	5.4
2020-03-10 18:10	7.2	18.46	50.8	5.9	18.55	52.4	4.7	18.64	54.2	5.4
2020-03-10 18:20	7.2	18.45	50.8	5.9	18.56	52.4	4.7	18.64	54.2	5.4
2020-03-10 18:30	7.2	18.44	50.7	5.9	18.53	52.4	4.7	18.61	54.1	5.4
2020-03-10 18:40	7.2	18.41	50.7	5.9	18.50	52.5	4.7	18.60	54.1	5.4
2020-03-10 18:50	7.2	18.41	50.8	5.9	18.49	52.4	4.7	18.58	54.1	5.4
2020-03-10 19:00	7.2	18.41	50.7	5.9	18.49	52.3	4.7	18.56	54.0	5.4
2020-03-10 19:10	7.2	18.38	50.6	5.9	18.46	52.3	4.7	18.54	54.1	5.4
2020-03-10 19:20	7.2	18.41	50.6	5.9	18.49	52.2	4.7	18.57	54.0	5.4
2020-03-10 19:30	7.2	18.37	50.5	5.9	18.45	52.3	4.7	18.54	54.0	5.4
2020-03-10 19:40	7.2	18.37	50.5	5.9	18.45	52.2	4.7	18.55	53.9	5.4
2020-03-10 19:50	7.2	18.36	50.5	5.9	18.45	52.2	4.7	18.54	53.9	5.4
2020-03-10 20:00	7.2	18.34	50.5	5.9	18.42	52.2	4.7	18.52	53.9	5.4
2020-03-10 20:10	7.2	18.30	50.5	5.9	18.39	52.1	4.7	18.49	53.9	5.4
2020-03-10 20:20	7.2	18.29	50.4	5.9	18.37	52.2	4.7	18.48	53.8	5.4
2020-03-10 20:30	7.2	18.30	50.4	5.9	18.39	52.0	4.7	18.48	53.8	5.4
2020-03-10 20:40	7.2	18.29	50.4	5.9	18.37	52.1	4.7	18.48	53.8	5.4
2020-03-10 20:50	7.2	18.40	50.5	5.9	18.47	52.2	4.7	18.58	53.9	5.4
2020-03-10 21:00	7.2	18.45	50.6	5.9	18.53	52.3	4.7	18.64	54.0	5.4
2020-03-10 21:10	7.2	18.45	50.6	5.9	18.53	52.3	4.7	18.63	54.0	5.4
2020-03-10 21:20	7.2	18.45	50.6	5.9	18.53	52.3	4.7	18.63	54.0	5.4
2020-03-10 21:30	7.2	18.46	50.6	5.9	18.54	52.4	4.7	18.64	54.1	5.4
2020-03-10 21:40	7.2	18.49	50.7	5.9	18.57	52.4	4.7	18.66	54.0	5.4
2020-03-10 21:50	7.2	18.50	50.7	5.9	18.57	52.4	4.7	18.68	54.1	5.4
2020-03-10 22:00	7.2	18.50	50.7	5.9	18.57	52.4	4.7	18.68	54.1	5.4
2020-03-10 22:10	7.2	18.53	50.7	5.9	18.61	52.4	4.7	18.71	54.1	5.4
2020-03-10 22:20	7.2	18.53	50.8	5.9	18.61	52.4	4.7	18.72	54.1	5.4
2020-03-10 22:30	7.2	18.51	50.8	5.9	18.59	52.4	4.7	18.68	54.1	5.4
2020-03-10 22:40	7.2	18.49	50.7	5.9	18.57	52.3	4.7	18.68	54.1	5.4
2020-03-10 22:50	7.2	18.47	50.7	5.9	18.55	52.3	4.7	18.66	54.0	5.4
2020-03-10 23:00	7.2	18.44	50.6	5.8	18.53	52.3	4.7	18.63	54.0	5.4
2020-03-10 23:10	7.2	18.45	50.6	5.8	18.53	52.3	4.7	18.62	54.0	5.4
2020-03-10 23:20	7.2	18.45	50.6	5.9	18.53	52.3	4.7	18.64	54.0	5.4
2020-03-10 23:30	7.2	18.45	50.6	5.9	18.54	52.2	4.7	18.64	54.0	5.4
2020-03-10 23:40	7.2	18.48	50.6	5.9	18.55	52.3	4.7	18.65	54.1	5.4
2020-03-10 23:50	7.2	18.49	50.6	5.9	18.57	52.3	4.7	18.68	54.1	5.4
2020-03-11 00:00	7.2	18.52	50.7	5.9	18.60	52.3	4.7	18.69	54.1	5.4
2020-03-11 00:10	7.2	18.50	50.7	5.9	18.58	52.4	4.7	18.68	54.1	5.4
2020-03-11 00:20	7.2	18.50	50.7	5.9	18.57	52.3	4.7	18.68	54.0	5.4
2020-03-11 00:30	7.2	18.53	50.7	5.9	18.61	52.3	4.7	18.72	54.1	5.4
2020-03-11 00:40	7.2	18.53	50.8	5.9	18.61	52.4	4.7	18.74	54.2	5.4
2020-03-11 00:50	7.2	18.54	50.8	5.9	18.61	52.4	4.7	18.75	54.2	5.4

Date/Time	GW9i F GPM	GW9i T °F	GW9o °F	GW10i F GPM	GW10i T °F	GW10o °F	GW11i F GPM	GW11i T °F	GW11o °F	GW12i F GPM
2020-03-11 01:00	7.2	18.54	50.8	5.9	18.62	52.4	4.7	18.76	54.1	5.4
2020-03-11 01:10	7.2	18.57	50.8	5.9	18.64	52.4	4.7	18.76	54.2	5.4
2020-03-11 01:20	7.2	18.56	50.8	5.9	18.64	52.4	4.7	18.76	54.2	5.4
2020-03-11 01:30	7.2	18.60	50.8	5.9	18.66	52.4	4.7	18.76	54.2	5.4
2020-03-11 01:40	7.2	18.61	50.8	5.9	18.69	52.4	4.7	18.80	54.2	5.4
2020-03-11 01:50	7.2	18.61	50.9	5.9	18.69	52.6	4.7	18.80	54.3	5.4
2020-03-11 02:00	7.2	18.65	50.9	5.9	18.71	52.5	4.7	18.80	54.2	5.4
2020-03-11 02:10	7.2	18.54	50.8	5.9	18.63	52.5	4.7	18.71	54.2	5.4
2020-03-11 02:20	7.2	18.45	50.7	5.9	18.54	52.3	4.7	18.64	54.1	5.4
2020-03-11 02:30	7.2	18.45	50.6	5.9	18.53	52.3	4.7	18.64	54.0	5.4
2020-03-11 02:40	7.2	18.45	50.6	5.9	18.53	52.2	4.7	18.64	54.0	5.4
2020-03-11 02:50	7.2	18.45	50.6	5.9	18.53	52.3	4.7	18.64	54.0	5.4
2020-03-11 03:00	7.2	18.45	50.6	5.9	18.53	52.1	4.7	18.61	53.9	5.4
2020-03-11 03:10	7.2	18.45	50.5	5.9	18.53	52.2	4.7	18.61	53.9	5.4
2020-03-11 03:20	7.2	18.45	50.6	5.9	18.52	52.2	4.7	18.62	53.9	5.4
2020-03-11 03:30	7.2	18.44	50.6	5.9	18.52	52.2	4.7	18.60	53.9	5.4
2020-03-11 03:40	7.2	18.41	50.6	5.9	18.50	52.2	4.7	18.60	53.9	5.4
2020-03-11 03:50	7.2	18.41	50.5	5.9	18.50	52.2	4.7	18.60	53.9	5.4
2020-03-11 04:00	7.2	18.41	50.5	5.9	18.49	52.2	4.7	18.60	53.9	5.4
2020-03-11 04:10	7.2	18.41	50.5	5.9	18.49	52.1	4.7	18.60	53.9	5.4
2020-03-11 04:20	7.2	18.41	50.5	5.9	18.49	52.2	4.7	18.60	53.9	5.4
2020-03-11 04:30	7.2	18.41	50.5	5.9	18.49	52.1	4.7	18.60	53.9	5.4
2020-03-11 04:40	7.2	18.41	50.5	5.9	18.49	52.2	4.7	18.60	53.9	5.4
2020-03-11 04:50	7.2	18.41	50.5	5.9	18.49	52.1	4.7	18.60	53.9	5.4
2020-03-11 05:00	7.2	18.41	50.5	5.9	18.49	52.1	4.7	18.58	53.9	5.4
2020-03-11 05:10	7.2	18.41	50.5	5.9	18.49	52.2	4.7	18.60	53.9	5.4
2020-03-11 05:20	7.2	18.41	50.5	5.9	18.49	52.1	4.7	18.59	53.8	5.4
2020-03-11 05:30	7.2	18.41	50.5	5.9	18.49	52.1	4.7	18.60	53.9	5.4
2020-03-11 05:40	7.2	18.41	50.4	5.9	18.48	52.1	4.7	18.58	53.8	5.4
2020-03-11 05:50	7.1	18.41	50.4	5.9	18.49	52.1	4.7	18.58	53.9	5.4
2020-03-11 06:00	7.2	18.40	50.4	5.9	18.48	52.1	4.6	18.57	53.8	5.4
2020-03-11 06:10	7.2	18.41	50.5	5.9	18.49	52.0	4.7	18.58	53.8	5.4
2020-03-11 06:20	7.2	18.39	50.5	5.9	18.47	52.2	4.7	18.56	53.9	5.4
2020-03-11 06:30	7.2	18.41	50.5	5.9	18.49	52.0	4.7	18.59	53.9	5.4
2020-03-11 06:40	7.2	18.43	50.5	5.9	18.51	52.1	4.7	18.61	53.8	5.4
2020-03-11 06:50	7.2	18.45	50.5	5.9	18.53	52.1	4.7	18.63	53.9	5.4
2020-03-11 07:00	7.2	18.47	50.5	5.9	18.54	52.1	4.7	18.64	53.9	5.4
2020-03-11 07:10	7.2	18.49	50.6	5.9	18.57	52.2	4.7	18.67	54.0	5.4
2020-03-11 07:20	7.2	18.49	50.6	5.9	18.57	52.1	4.7	18.68	54.0	5.4
2020-03-11 07:30	7.2	18.52	50.6	5.9	18.59	52.3	4.7	18.69	54.0	5.4
2020-03-11 07:40	7.2	18.53	50.6	5.9	18.61	52.2	4.7	18.69	53.9	5.4
2020-03-11 07:50	7.2	18.53	50.7	5.9	18.61	52.3	4.7	18.72	54.0	5.4
2020-03-11 08:00	7.2	18.53	50.7	5.9	18.61	52.2	4.7	18.73	54.0	5.4
2020-03-11 08:10	7.2	18.54	50.7	5.9	18.61	52.2	4.7	18.73	54.0	5.4
2020-03-11 08:20	7.2	18.58	50.7	5.9	18.66	52.4	4.7	18.76	54.1	5.4
2020-03-11 08:30	7.2	18.63	50.7	5.9	18.70	52.3	4.7	18.80	54.1	5.4
2020-03-11 08:40	7.2	18.63	50.8	5.9	18.72	52.4	4.6	18.81	54.2	5.4
2020-03-11 08:50	7.2	18.53	50.7	5.9	18.61	52.3	4.7	18.71	54.1	5.4

Date/Time	GW9i F GPM	GW9i T °F	GW9o °F	GW10i F GPM	GW10i T °F	GW10o °F	GW11i F GPM	GW11i T °F	GW11o °F	GW12i F GPM
2020-03-11 09:00	7.2	18.53	50.7	5.9	18.61	52.3	4.7	18.69	54.0	5.4
2020-03-11 09:10	7.2	18.52	50.6	5.9	18.61	52.2	4.7	18.68	54.0	5.4
2020-03-11 09:20	7.2	18.53	50.7	5.9	18.61	52.2	4.7	18.68	54.0	5.4
2020-03-11 09:30	7.2	18.54	50.7	5.9	18.62	52.3	4.7	18.73	54.1	5.4
2020-03-11 09:40	7.2	18.57	50.7	5.9	18.65	52.3	4.7	18.76	54.1	5.4
2020-03-11 09:50	7.2	18.59	50.8	5.9	18.68	52.3	4.7	18.76	54.1	5.4
2020-03-11 10:00	7.1	18.64	50.8	5.9	18.73	52.3	4.7	18.80	54.1	5.4
2020-03-11 10:10	7.1	18.69	50.9	5.9	18.77	52.5	4.7	18.85	54.2	5.4
2020-03-11 10:20	7.1	18.74	51.0	5.9	18.82	52.5	4.7	18.89	54.2	5.4
2020-03-11 10:30	7.2	18.72	51.0	5.9	18.81	52.5	4.7	18.87	54.3	5.4
2020-03-11 10:40	7.2	18.71	50.9	5.9	18.81	52.5	4.7	18.88	54.3	5.4
2020-03-11 10:50	7.1	18.71	50.9	5.9	18.82	52.5	4.6	18.89	54.3	5.4
2020-03-11 11:00	7.2	18.77	50.9	5.9	18.90	52.7	4.6	18.97	54.3	5.4
2020-03-11 11:10	7.2	18.97	51.2	5.9	19.11	52.9	4.7	19.20	54.6	5.4
2020-03-11 11:20	7.2	19.16	51.6	5.9	19.31	53.2	4.7	19.39	54.9	5.4
2020-03-11 11:30	7.2	19.35	51.9	5.9	19.52	53.5	4.7	19.58	55.1	5.5
2020-03-11 11:40	7.2	19.46	52.1	5.9	19.63	53.7	4.7	19.68	55.3	5.5
2020-03-11 11:50	7.2	19.56	52.3	5.9	19.73	53.9	4.7	19.76	55.4	5.5
2020-03-11 12:00	7.2	19.67	52.4	5.9	19.84	54.1	4.7	19.87	55.6	5.5
2020-03-11 12:10	7.3	19.76	52.6	5.9	19.93	54.4	4.7	19.96	55.8	5.5
2020-03-11 12:20	7.3	19.92	52.9	5.9	20.07	54.5	4.7	20.12	56.0	5.5
2020-03-11 12:30	7.3	19.91	53.1	5.9	20.08	54.7	4.7	20.10	56.2	5.5
2020-03-11 12:40	7.3	20.11	53.2	5.9	20.26	54.8	4.7	20.30	56.3	5.5
2020-03-11 12:50	7.3	20.14	53.4	5.9	20.32	55.1	4.7	20.33	56.6	5.5
2020-03-11 13:00	7.3	20.16	53.4	5.9	20.30	55.0	4.7	20.34	56.6	5.5
2020-03-11 13:10	7.3	20.31	53.6	5.9	20.45	55.2	4.7	20.48	56.7	5.5
2020-03-11 13:20	7.3	20.30	53.8	5.9	20.46	55.4	4.7	20.48	56.8	5.5
2020-03-11 13:30	7.3	20.32	53.8	5.9	20.48	55.4	4.7	20.48	56.8	5.5
2020-03-11 13:40	7.3	20.44	53.8	5.9	20.57	55.5	4.7	20.60	56.9	5.5
2020-03-11 13:50	7.3	20.55	54.1	5.9	20.71	55.7	4.7	20.71	57.1	5.5
2020-03-11 14:00	7.3	20.59	54.2	5.9	20.76	55.9	4.7	20.77	57.2	5.5
2020-03-11 14:10	7.4	20.70	54.4	5.9	20.83	56.0	4.8	20.87	57.4	5.5
2020-03-11 14:20	7.4	21.03	54.8	5.9	21.13	56.3	4.8	21.16	57.6	5.5
2020-03-11 14:30	7.3	20.97	54.9	5.9	21.07	56.6	4.8	21.09	57.9	5.5
2020-03-11 14:40	7.4	21.07	55.0	5.9	21.16	56.6	4.8	21.19	57.9	5.5
2020-03-11 14:50	7.3	21.20	55.2	5.9	21.29	56.8	4.8	21.31	58.1	5.5
2020-03-11 15:00	7.4	21.20	55.4	5.9	21.30	57.0	4.8	21.31	58.2	5.5
2020-03-11 15:10	7.4	21.19	55.3	5.9	21.25	56.9	4.8	21.28	58.3	5.5
2020-03-11 15:20	7.4	21.47	55.6	5.9	21.53	57.1	4.8	21.57	58.4	5.5
2020-03-11 15:30	7.3	21.48	55.8	5.9	21.54	57.4	4.8	21.54	58.7	5.5
2020-03-11 15:40	7.4	21.58	55.9	5.9	21.63	57.5	4.8	21.65	58.7	5.5
2020-03-11 15:50	7.4	21.66	56.1	5.9	21.71	57.6	4.8	21.74	58.9	5.5
2020-03-11 16:00	7.4	21.64	56.2	5.9	21.70	57.7	4.8	21.73	59.0	5.5
2020-03-11 16:10	7.4	21.71	56.3	5.9	21.75	57.7	4.7	21.78	59.0	5.5
2020-03-11 16:20	7.4	21.74	56.4	5.9	21.78	57.9	4.7	21.82	59.2	5.5
2020-03-11 16:30	7.4	21.80	56.4	5.9	21.83	57.9	4.7	21.85	59.2	5.5
2020-03-11 16:40	7.3	21.80	56.6	5.9	21.82	58.0	4.7	21.84	59.3	5.5
2020-03-11 16:50	7.4	21.85	56.6	5.9	21.87	58.0	4.7	21.89	59.3	5.5

Date/Time	GW9i F GPM	GW9i T °F	GW9o °F	GW10i F GPM	GW10i T °F	GW10o °F	GW11i F GPM	GW11i T °F	GW11o °F	GW12i F GPM
2020-03-11 17:00	7.4	21.85	56.7	5.9	21.86	58.1	4.7	21.89	59.4	5.5
2020-03-11 17:10	7.4	21.84	56.6	5.9	21.86	58.0	4.7	21.89	59.4	5.5
2020-03-11 17:20	7.4	21.86	56.7	5.9	21.86	58.1	4.7	21.89	59.4	5.5
2020-03-11 17:30	7.3	21.86	56.7	5.9	21.86	58.1	4.7	21.90	59.5	5.5
2020-03-11 17:40	7.4	21.84	56.7	5.9	21.85	58.1	4.7	21.87	59.4	5.5
2020-03-11 17:50	7.4	21.82	56.7	5.9	21.83	58.0	4.7	21.86	59.5	5.5
2020-03-11 18:00	7.4	21.84	56.7	5.9	21.85	58.1	4.7	21.89	59.5	5.5
2020-03-11 18:10	7.4	21.84	56.7	5.9	21.85	58.1	4.8	21.90	59.5	5.3
2020-03-11 18:20	7.4	21.77	56.7	5.9	21.81	58.1	4.8	21.86	59.5	4.8
2020-03-11 18:30	7.4	21.70	56.6	5.9	21.75	58.0	4.7	21.80	59.4	5.5
2020-03-11 18:40	7.4	21.56	56.5	5.9	21.62	57.9	4.7	21.67	59.3	5.6
2020-03-11 18:50	7.4	21.44	56.3	5.9	21.50	57.7	4.8	21.57	59.1	5.6
2020-03-11 19:00	7.4	21.34	56.2	5.9	21.40	57.5	4.8	21.47	58.9	5.6
2020-03-11 19:10	7.4	21.23	56.0	5.9	21.29	57.3	4.7	21.36	58.8	5.6
2020-03-11 19:20	7.3	21.15	55.8	5.9	21.21	57.1	4.8	21.29	58.7	5.6
2020-03-11 19:30	7.4	21.06	55.7	5.9	21.12	57.0	4.7	21.21	58.6	5.6
2020-03-11 19:40	7.4	20.99	55.5	5.9	21.05	56.9	4.7	21.14	58.4	5.6
2020-03-11 19:50	7.4	20.87	55.4	5.9	20.94	56.8	4.8	21.02	58.2	5.6
2020-03-11 20:00	7.3	20.73	55.1	5.9	20.82	56.6	4.7	20.89	58.0	5.6
2020-03-11 20:10	7.4	20.59	54.9	5.9	20.68	56.4	4.7	20.76	57.9	5.6
2020-03-11 20:20	7.4	20.46	54.7	5.9	20.55	56.1	4.7	20.62	57.7	5.6
2020-03-11 20:30	7.3	20.34	54.5	5.9	20.43	55.9	4.7	20.50	57.4	5.5
2020-03-11 20:40	7.4	20.23	54.2	5.9	20.33	55.7	4.7	20.41	57.2	5.6
2020-03-11 20:50	7.3	20.17	54.1	5.9	20.26	55.5	4.7	20.34	57.1	5.5
2020-03-11 21:00	7.3	20.11	54.0	5.9	20.19	55.5	4.7	20.27	57.0	5.5
2020-03-11 21:10	7.3	20.05	53.9	5.9	20.13	55.3	4.7	20.22	56.9	5.5
2020-03-11 21:20	7.3	19.99	53.8	5.9	20.07	55.2	4.7	20.16	56.8	5.5
2020-03-11 21:30	7.3	19.93	53.7	5.9	20.01	55.0	4.7	20.09	56.7	5.5
2020-03-11 21:40	7.3	19.85	53.5	5.9	19.93	54.9	4.7	20.01	56.6	5.5
2020-03-11 21:50	7.3	19.74	53.4	5.9	19.82	54.8	4.7	19.90	56.5	5.5
2020-03-11 22:00	7.3	19.67	53.2	5.9	19.76	54.6	4.7	19.84	56.3	5.5
2020-03-11 22:10	7.3	19.61	53.1	5.9	19.69	54.6	4.7	19.76	56.2	5.5
2020-03-11 22:20	7.3	19.60	53.0	5.9	19.66	54.4	4.7	19.76	56.1	5.5
2020-03-11 22:30	7.3	19.55	53.0	5.9	19.63	54.4	4.7	19.71	56.1	5.5
2020-03-11 22:40	7.3	19.51	52.9	5.9	19.59	54.3	4.7	19.67	56.1	5.5
2020-03-11 22:50	7.3	19.45	52.8	5.9	19.52	54.2	4.7	19.61	55.9	5.5
2020-03-11 23:00	7.3	19.41	52.7	5.9	19.49	54.2	4.7	19.58	55.8	5.5
2020-03-11 23:10	7.3	19.39	52.7	5.9	19.47	54.1	4.7	19.55	55.8	5.5
2020-03-11 23:20	7.3	19.33	52.6	5.9	19.41	53.9	4.7	19.49	55.7	5.5
2020-03-11 23:30	7.3	19.25	52.5	5.9	19.34	53.9	4.7	19.43	55.6	5.5
2020-03-11 23:40	7.3	19.18	52.4	5.9	19.26	53.8	4.7	19.37	55.5	5.5
2020-03-11 23:50	7.2	19.15	52.3	5.9	19.23	53.6	4.7	19.32	55.4	5.5
2020-03-12 00:00	7.2	19.13	52.2	5.9	19.21	53.6	4.7	19.30	55.3	5.5
2020-03-12 00:10	7.2	19.11	52.2	5.9	19.18	53.5	4.7	19.27	55.3	5.5
2020-03-12 00:20	7.2	19.03	52.1	5.9	19.11	53.5	4.7	19.20	55.2	5.5
2020-03-12 00:30	7.2	19.01	52.0	5.9	19.09	53.4	4.7	19.19	55.2	5.5
2020-03-12 00:40	7.2	18.97	52.0	5.9	19.06	53.3	4.7	19.14	55.1	5.5
2020-03-12 00:50	7.2	18.86	51.9	5.9	18.95	53.2	4.7	19.04	54.9	5.5

Date/Time	GW9i F GPM	GW9i T °F	GW9o °F	GW10i F GPM	GW10i T °F	GW10o °F	GW11i F GPM	GW11i T °F	GW11o °F	GW12i F GPM
2020-03-12 01:00	7.2	18.83	51.8	5.9	18.91	53.1	4.7	19.00	54.9	5.5
2020-03-12 01:10	7.2	18.76	51.7	5.9	18.85	53.1	4.7	18.94	54.8	5.5
2020-03-12 01:20	7.2	18.69	51.5	5.9	18.77	52.9	4.7	18.86	54.7	5.5
2020-03-12 01:30	7.2	18.68	51.4	5.9	18.77	52.8	4.7	18.84	54.5	5.5
2020-03-12 01:40	7.2	18.68	51.4	5.9	18.77	52.7	4.7	18.84	54.6	5.5
2020-03-12 01:50	7.2	18.66	51.4	5.9	18.75	52.7	4.7	18.83	54.5	5.5
2020-03-12 02:00	7.2	18.62	51.3	6.0	18.71	52.7	4.7	18.79	54.5	5.5
2020-03-12 02:10	7.2	18.56	51.2	5.9	18.66	52.6	4.7	18.75	54.5	5.5
2020-03-12 02:20	7.2	18.53	51.1	5.9	18.61	52.6	4.7	18.70	54.4	5.5
2020-03-12 02:30	7.2	18.51	51.1	5.9	18.60	52.5	4.7	18.68	54.3	5.5
2020-03-12 02:40	7.2	18.46	51.0	5.9	18.55	52.4	4.7	18.64	54.3	5.4
2020-03-12 02:50	7.2	18.48	51.0	6.0	18.56	52.4	4.7	18.64	54.3	5.5
2020-03-12 03:00	7.2	18.46	51.0	6.0	18.57	52.4	4.7	18.64	54.3	5.4
2020-03-12 03:10	7.2	18.45	51.0	6.0	18.55	52.4	4.7	18.64	54.1	5.4
2020-03-12 03:20	7.2	18.45	50.9	6.0	18.54	52.4	4.7	18.63	54.2	5.5
2020-03-12 03:30	7.2	18.43	51.0	6.0	18.51	52.3	4.7	18.61	54.2	5.5
2020-03-12 03:40	7.2	18.43	50.9	6.0	18.51	52.3	4.7	18.60	54.2	5.5
2020-03-12 03:50	7.2	18.43	50.8	6.0	18.51	52.4	4.7	18.61	54.1	5.5
2020-03-12 04:00	7.2	18.46	50.9	6.0	18.56	52.3	4.7	18.64	54.2	5.5
2020-03-12 04:10	7.2	18.50	51.0	6.0	18.59	52.4	4.7	18.67	54.2	5.5
2020-03-12 04:20	7.2	18.57	51.0	5.9	18.66	52.4	4.7	18.75	54.3	5.5
2020-03-12 04:30	7.2	18.70	51.1	5.9	18.77	52.6	4.7	18.87	54.4	5.5
2020-03-12 04:40	7.2	18.82	51.4	5.9	18.90	52.8	4.7	19.00	54.6	5.5
2020-03-12 04:50	7.2	18.91	51.6	5.9	18.99	52.9	4.7	19.09	54.7	5.5
2020-03-12 05:00	7.2	18.99	51.7	5.9	19.06	53.2	4.7	19.16	54.9	5.5
2020-03-12 05:10	7.3	19.07	51.8	5.9	19.14	53.2	4.7	19.24	55.0	5.5
2020-03-12 05:20	7.3	19.16	52.0	5.9	19.22	53.4	4.7	19.33	55.1	5.5
2020-03-12 05:30	7.3	19.30	52.1	5.9	19.36	53.5	4.7	19.47	55.3	5.5
2020-03-12 05:40	7.3	19.53	52.5	5.9	19.59	53.8	4.7	19.70	55.6	5.5
2020-03-12 05:50	7.3	19.58	52.7	5.9	19.65	54.1	4.7	19.76	55.9	5.5
2020-03-12 06:00	7.3	19.61	52.8	5.9	19.68	54.2	4.7	19.78	55.9	5.5
2020-03-12 06:10	7.3	19.66	52.9	5.9	19.73	54.2	4.7	19.82	56.0	5.5
2020-03-12 06:20	7.3	19.71	53.0	5.9	19.77	54.3	4.7	19.87	56.0	5.5
2020-03-12 06:30	7.3	19.73	53.0	5.9	19.78	54.4	4.7	19.88	56.1	5.5
2020-03-12 06:40	7.3	19.70	53.0	5.9	19.77	54.3	4.7	19.86	56.1	5.5
2020-03-12 06:50	7.3	19.70	53.0	5.9	19.77	54.4	4.7	19.88	56.0	5.5
2020-03-12 07:00	7.4	19.73	53.0	5.9	19.80	54.4	4.7	19.90	56.1	5.5
2020-03-12 07:10	7.4	19.77	53.1	5.9	19.84	54.4	4.7	19.93	56.2	5.6
2020-03-12 07:20	7.4	19.81	53.1	5.9	19.86	54.5	4.7	19.96	56.2	5.5
2020-03-12 07:30	7.4	19.80	53.2	5.9	19.86	54.6	4.7	19.96	56.3	5.6
2020-03-12 07:40	7.3	19.81	53.2	5.9	19.89	54.6	4.8	19.96	56.3	5.5
2020-03-12 07:50	7.4	19.83	53.2	5.9	19.89	54.6	4.7	19.99	56.3	5.6
2020-03-12 08:00	7.4	19.86	53.3	5.9	19.93	54.7	4.7	20.04	56.3	5.6
2020-03-12 08:10	7.4	19.90	53.4	5.9	19.97	54.7	4.7	20.06	56.4	5.6
2020-03-12 08:20	7.4	19.98	53.4	5.9	20.05	54.9	4.7	20.14	56.5	5.6
2020-03-12 08:30	7.4	20.05	53.6	5.9	20.12	55.0	4.8	20.22	56.6	5.6
2020-03-12 08:40	7.4	20.16	53.7	5.9	20.24	55.1	4.7	20.34	56.7	5.6
2020-03-12 08:50	7.4	20.25	53.9	5.9	20.33	55.3	4.8	20.43	56.9	5.6

Date/Time	GW9i F GPM	GW9i T °F	GW9o °F	GW10i F GPM	GW10i T °F	GW10o °F	GW11i F GPM	GW11i T °F	GW11o °F	GW12i F GPM
2020-03-12 09:00	7.4	20.32	54.1	5.9	20.40	55.5	4.8	20.49	57.1	5.6
2020-03-12 09:10	7.4	20.37	54.2	5.9	20.43	55.5	4.8	20.54	57.2	5.6
2020-03-12 09:20	7.4	20.38	54.3	5.9	20.48	55.6	4.8	20.56	57.2	5.6
2020-03-12 09:30	7.4	20.41	54.3	5.9	20.50	55.7	4.8	20.59	57.3	5.6
2020-03-12 09:40	7.4	20.40	54.3	5.9	20.49	55.7	4.8	20.56	57.3	5.6
2020-03-12 09:50	7.4	20.41	54.4	5.9	20.50	55.7	4.8	20.59	57.3	5.6
2020-03-12 10:00	7.3	20.41	54.3	5.8	20.49	55.7	4.7	20.56	57.3	5.5
2020-03-12 10:10	7.3	20.43	54.4	5.8	20.50	55.7	4.7	20.59	57.3	5.5
2020-03-12 10:20	7.3	20.47	54.5	5.8	20.54	55.8	4.7	20.63	57.4	5.5
2020-03-12 10:30	7.3	20.54	54.5	5.8	20.60	55.9	4.7	20.70	57.4	5.5
2020-03-12 10:40	7.3	20.58	54.6	5.8	20.66	56.0	4.7	20.75	57.6	5.5
2020-03-12 10:50	7.3	20.61	54.7	5.8	20.69	56.0	4.7	20.76	57.6	5.5
2020-03-12 11:00	7.3	20.61	54.8	5.8	20.69	56.1	4.7	20.78	57.7	5.5
2020-03-12 11:10	7.3	20.63	54.8	5.8	20.71	56.1	4.7	20.81	57.7	5.5
2020-03-12 11:20	7.3	20.68	54.9	5.8	20.76	56.2	4.7	20.85	57.8	5.5
2020-03-12 11:30	7.3	20.69	54.9	5.8	20.77	56.3	4.7	20.86	57.8	5.5
2020-03-12 11:40	7.3	20.61	54.9	5.8	20.70	56.2	4.7	20.78	57.8	5.5
2020-03-12 11:50	7.3	20.57	54.8	5.8	20.65	56.1	4.7	20.73	57.7	5.5
2020-03-12 12:00	7.3	20.57	54.7	5.8	20.64	56.1	4.7	20.72	57.6	5.5
2020-03-12 12:10	7.3	20.57	54.7	5.8	20.64	56.1	4.7	20.72	57.6	5.5
2020-03-12 12:20	7.3	20.59	54.7	5.8	20.66	56.1	4.7	20.75	57.6	5.5
2020-03-12 12:30	7.3	20.71	54.8	5.8	20.77	56.2	4.7	20.89	57.8	5.5
2020-03-12 12:40	5.5	15.63	55.1	5.8	20.91	56.4	4.7	21.02	58.0	5.5
2020-03-12 12:50	0.0	0.00	55.4	5.8	21.07	56.7	4.7	21.18	58.2	5.5
2020-03-12 13:00	0.0	0.00	55.8	5.8	21.39	57.1	4.7	21.51	58.7	5.5
2020-03-12 13:10	0.0	0.00	56.5	5.8	21.90	57.7	4.7	22.03	59.3	5.5
2020-03-12 13:20	0.0	0.00	57.3	5.8	22.37	58.5	4.7	22.49	60.0	5.5
2020-03-12 13:30	0.0	0.00	58.0	5.8	22.55	59.2	4.7	22.64	60.6	5.5
2020-03-12 13:40	0.0	0.00	58.1	5.8	22.43	59.3	4.7	22.50	60.7	5.5
2020-03-12 13:50	0.0	0.00	57.7	5.8	22.23	59.0	4.7	22.32	60.5	5.5
2020-03-12 14:00	0.0	0.00	57.5	5.8	22.10	58.8	4.7	22.20	60.2	5.5
2020-03-12 14:10	0.0	0.00	57.4	5.8	22.03	58.6	4.7	22.13	60.1	5.5
2020-03-12 14:20	0.0	0.00	57.3	5.8	21.96	58.5	4.7	22.05	60.0	5.5
2020-03-12 14:30	0.0	0.00	57.2	5.8	21.90	58.4	4.7	22.01	59.9	5.5
2020-03-12 14:40	0.0	0.00	57.2	5.8	21.88	58.4	4.7	22.00	59.8	5.5
2020-03-12 14:50	0.0	0.00	57.2	5.8	21.87	58.4	4.7	21.99	59.8	5.5
2020-03-12 15:00	0.0	0.00	57.2	5.8	21.85	58.3	4.7	21.96	59.8	5.5
2020-03-12 15:10	0.0	0.00	57.2	5.8	21.85	58.3	4.7	21.98	59.8	5.5
2020-03-12 15:20	0.0	0.00	57.1	5.8	21.84	58.3	4.7	21.95	59.8	5.5
2020-03-12 15:30	0.0	0.00	57.1	5.8	21.88	58.3	4.7	21.99	59.9	5.5
2020-03-12 15:40	0.0	0.00	57.3	5.8	22.04	58.5	4.7	22.14	60.0	5.5
2020-03-12 15:50	0.0	0.00	57.5	5.8	22.14	58.7	4.7	22.23	60.2	5.5
2020-03-12 16:00	0.0	0.00	57.6	5.8	22.20	58.9	4.7	22.30	60.3	5.5
2020-03-12 16:10	0.0	0.00	57.8	5.8	22.22	59.0	4.7	22.32	60.4	5.5
2020-03-12 16:20	0.0	0.00	57.9	5.8	22.30	59.0	4.7	22.40	60.5	5.5
2020-03-12 16:30	0.0	0.00	58.0	5.8	22.34	59.2	4.7	22.45	60.6	5.5
2020-03-12 16:40	0.0	0.00	58.1	5.8	22.40	59.2	4.7	22.50	60.7	5.5
2020-03-12 16:50	0.0	0.00	58.1	5.8	22.41	59.3	4.7	22.53	60.8	5.5

Date/Time	GW9i F GPM	GW9i T °F	GW9o °F	GW10i F GPM	GW10i T °F	GW10o °F	GW11i F GPM	GW11i T °F	GW11o °F	GW12i F GPM
2020-03-12 17:00	0.0	0.00	58.2	5.8	22.46	59.4	4.7	22.58	60.9	5.5
2020-03-12 17:10	0.0	0.00	58.3	5.8	22.47	59.4	4.7	22.57	60.9	5.6
2020-03-12 17:20	0.0	0.00	58.3	5.8	22.52	59.5	4.7	22.64	60.9	6.0
2020-03-12 17:30	0.0	0.00	58.5	5.8	22.64	59.7	4.7	22.74	61.1	6.1
2020-03-12 17:40	0.0	0.00	58.6	5.8	22.65	59.8	4.7	22.75	61.2	6.0
2020-03-12 17:50	0.0	0.00	58.6	5.8	22.61	59.8	4.7	22.72	61.2	6.1
2020-03-12 18:00	0.0	0.00	58.6	5.8	22.59	59.7	4.7	22.70	61.1	6.1
2020-03-12 18:10	0.0	0.00	58.6	5.8	22.59	59.8	4.7	22.70	61.2	6.1
2020-03-12 18:20	0.0	0.00	58.7	5.8	22.58	59.8	4.7	22.70	61.2	6.1
2020-03-12 18:30	0.0	0.00	58.7	5.8	22.62	59.8	4.7	22.72	61.2	6.0
2020-03-12 18:40	0.0	0.00	58.7	5.8	22.65	59.8	4.7	22.76	61.2	6.0
2020-03-12 18:50	0.0	0.00	58.8	5.8	22.67	59.9	4.7	22.80	61.3	6.0
2020-03-12 19:00	0.0	0.00	58.9	5.8	22.78	60.0	4.7	22.91	61.4	6.1
2020-03-12 19:10	0.0	0.00	59.0	5.8	22.75	60.1	4.7	22.84	61.5	6.0
2020-03-12 19:20	0.0	0.00	58.8	5.8	22.58	59.9	4.7	22.68	61.3	6.0
2020-03-12 19:30	0.0	0.00	58.6	5.8	22.54	59.8	4.7	22.66	61.2	6.0
2020-03-12 19:40	0.0	0.00	58.6	5.8	22.53	59.7	4.7	22.65	61.2	6.1
2020-03-12 19:50	0.0	0.00	58.6	5.8	22.56	59.7	4.7	22.69	61.2	6.0
2020-03-12 20:00	0.0	0.00	58.8	5.8	22.63	59.8	4.7	22.75	61.3	6.1
2020-03-12 20:10	0.0	0.00	58.9	5.8	22.66	59.9	4.7	22.79	61.4	6.1
2020-03-12 20:20	0.0	0.00	58.9	5.8	22.66	59.9	4.7	22.79	61.4	6.1
2020-03-12 20:30	0.0	0.00	58.8	5.8	22.64	59.9	4.7	22.75	61.4	6.1
2020-03-12 20:40	0.0	0.00	58.8	5.8	22.61	59.9	4.7	22.72	61.3	6.1
2020-03-12 20:50	0.0	0.00	58.7	5.8	22.57	59.8	4.7	22.69	61.3	6.1
2020-03-12 21:00	0.0	0.00	58.7	5.8	22.52	59.8	4.7	22.64	61.3	6.1
2020-03-12 21:10	0.0	0.00	58.7	5.8	22.49	59.7	4.7	22.61	61.2	6.1
2020-03-12 21:20	0.0	0.00	58.6	5.8	22.51	59.7	4.7	22.64	61.2	6.1
2020-03-12 21:30	0.0	0.00	58.7	5.8	22.60	59.8	4.7	22.72	61.3	6.1
2020-03-12 21:40	0.0	0.00	58.8	5.8	22.57	59.9	4.7	22.70	61.4	6.1
2020-03-12 21:50	0.0	0.00	58.7	5.8	22.46	59.7	4.7	22.56	61.3	6.1
2020-03-12 22:00	0.0	0.00	58.3	5.8	22.14	59.4	4.7	22.22	60.9	6.1
2020-03-12 22:10	0.0	0.00	57.7	5.8	21.76	58.9	4.7	21.84	60.4	6.0
2020-03-12 22:20	0.0	0.00	57.2	5.8	21.49	58.3	4.7	21.58	59.9	6.0
2020-03-12 22:30	0.0	0.00	56.8	5.8	21.34	58.0	4.7	21.44	59.5	6.1
2020-03-12 22:40	0.0	0.00	56.5	5.8	21.22	57.7	4.7	21.32	59.3	6.0
2020-03-12 22:50	0.0	0.00	56.4	5.8	21.18	57.6	4.7	21.28	59.1	6.0
2020-03-12 23:00	0.0	0.00	56.3	5.8	21.12	57.4	4.7	21.21	59.1	6.0
2020-03-12 23:10	0.0	0.00	56.1	5.8	21.02	57.4	4.7	21.12	59.0	6.1
2020-03-12 23:20	0.0	0.00	55.9	5.8	20.88	57.1	4.7	20.96	58.7	6.0
2020-03-12 23:30	0.0	0.00	55.6	5.8	20.72	56.9	4.7	20.80	58.5	6.0
2020-03-12 23:40	0.0	0.00	55.3	5.8	20.56	56.6	4.7	20.64	58.2	6.0
2020-03-12 23:50	0.0	0.00	55.1	5.8	20.43	56.3	4.7	20.51	58.0	6.0
2020-03-13 00:00	0.0	0.00	54.7	5.8	20.14	56.1	4.7	20.20	57.7	6.0
2020-03-13 00:10	0.0	0.00	54.2	5.8	19.86	55.5	4.6	19.94	57.3	6.0
2020-03-13 00:20	0.0	0.00	53.8	5.8	19.70	55.1	4.6	19.78	56.9	6.0
2020-03-13 00:30	0.0	0.00	53.5	5.8	19.59	54.8	4.6	19.67	56.7	6.0
2020-03-13 00:40	0.0	0.00	53.3	5.8	19.46	54.6	4.6	19.53	56.4	6.0
2020-03-13 00:50	0.0	0.00	53.1	5.8	19.38	54.4	4.6	19.47	56.3	6.0

Date/Time	GW9i F GPM	GW9i T °F	GW9o °F	GW10i F GPM	GW10i T °F	GW10o °F	GW11i F GPM	GW11i T °F	GW11o °F	GW12i F GPM
2020-03-13 01:00	0.0	0.00	53.0	5.8	19.32	54.3	4.6	19.42	56.1	6.0
2020-03-13 01:10	0.0	0.00	52.9	5.8	19.27	54.2	4.6	19.37	56.0	6.0
2020-03-13 01:20	0.0	0.00	52.7	5.8	19.18	54.1	4.6	19.26	55.9	6.0
2020-03-13 01:30	0.0	0.00	52.5	5.8	19.07	53.8	4.6	19.15	55.7	6.0
2020-03-13 01:40	0.0	0.00	52.3	5.8	18.98	53.7	4.6	19.07	55.6	5.9
2020-03-13 01:50	0.0	0.00	52.1	5.8	18.80	53.5	4.6	18.88	55.4	5.9
2020-03-13 02:00	0.0	0.00	51.7	5.8	18.62	53.2	4.6	18.68	55.1	5.9
2020-03-13 02:10	0.0	0.00	51.4	5.8	18.39	52.8	4.6	18.46	54.7	5.9
2020-03-13 02:20	0.0	0.00	51.1	5.8	18.30	52.5	4.6	18.37	54.5	5.9
2020-03-13 02:30	0.0	0.00	51.0	5.8	18.51	52.3	4.6	18.64	54.5	5.9
2020-03-13 02:40	0.0	0.00	51.4	5.8	18.54	52.7	4.6	18.62	54.6	5.9
2020-03-13 02:50	0.0	0.00	51.3	5.8	18.49	52.7	4.6	18.60	54.7	5.9
2020-03-13 03:00	0.0	0.00	51.3	5.8	18.49	52.6	4.6	18.60	54.6	5.9
2020-03-13 03:10	0.0	0.00	51.3	5.8	18.45	52.6	4.6	18.53	54.6	5.9
2020-03-13 03:20	0.0	0.00	51.1	5.8	18.39	52.4	4.6	18.49	54.4	5.9
2020-03-13 03:30	0.0	0.00	51.1	5.8	18.44	52.4	4.6	18.53	54.4	5.9
2020-03-13 03:40	0.0	0.00	51.1	5.8	18.47	52.5	4.6	18.55	54.5	5.9
2020-03-13 03:50	0.0	0.00	51.2	5.8	18.48	52.5	4.6	18.56	54.5	5.9
2020-03-13 04:00	0.0	0.00	51.1	5.8	18.45	52.6	4.6	18.54	54.5	5.9
2020-03-13 04:10	0.0	0.00	51.0	5.8	18.39	52.5	4.6	18.49	54.4	5.9
2020-03-13 04:20	0.0	0.00	51.0	5.8	18.35	52.3	4.6	18.45	54.3	5.9
2020-03-13 04:30	0.0	0.00	50.9	5.8	18.39	52.3	4.6	18.48	54.3	5.9
2020-03-13 04:40	0.0	0.00	50.9	5.8	18.39	52.4	4.6	18.48	54.3	5.9
2020-03-13 04:50	0.0	0.00	50.9	5.8	18.36	52.4	4.6	18.46	54.3	5.9
2020-03-13 05:00	0.0	0.00	50.9	5.8	18.38	52.3	4.6	18.49	54.3	5.9
2020-03-13 05:10	0.0	0.00	51.0	5.9	18.46	52.4	4.6	18.56	54.3	5.9
2020-03-13 05:20	0.0	0.00	51.1	5.9	18.47	52.4	4.6	18.56	54.4	5.9
2020-03-13 05:30	0.0	0.00	51.1	5.8	18.48	52.5	4.6	18.58	54.3	5.9
2020-03-13 05:40	0.0	0.00	51.0	5.9	18.46	52.5	4.6	18.56	54.3	5.9
2020-03-13 05:50	0.0	0.00	51.0	5.8	18.43	52.5	4.6	18.52	54.3	5.9
2020-03-13 06:00	0.0	0.00	50.9	5.9	18.38	52.3	4.6	18.48	54.3	5.9
2020-03-13 06:10	0.0	0.00	50.9	5.9	18.42	52.4	4.5	18.52	54.3	5.9
2020-03-13 06:20	0.0	0.00	50.8	5.8	18.41	52.3	4.6	18.52	54.3	5.9
2020-03-13 06:30	0.0	0.00	50.8	5.9	18.37	52.3	4.6	18.46	54.2	5.9
2020-03-13 06:40	0.0	0.00	50.8	5.9	18.40	52.2	4.6	18.52	54.3	5.9
2020-03-13 06:50	0.0	0.00	50.9	5.8	18.46	52.5	4.5	18.57	54.3	5.9
2020-03-13 07:00	0.0	0.00	50.9	5.9	18.48	52.4	4.6	18.59	54.3	5.9
2020-03-13 07:10	0.0	0.00	50.9	5.9	18.49	52.5	4.6	18.60	54.3	5.9
2020-03-13 07:20	0.0	0.00	50.9	5.8	18.49	52.5	4.6	18.60	54.4	5.9
2020-03-13 07:30	0.0	0.00	50.9	5.9	18.49	52.4	4.6	18.59	54.4	5.9
2020-03-13 07:40	0.0	0.00	50.8	5.9	18.45	52.4	4.6	18.56	54.3	5.9
2020-03-13 07:50	0.0	0.00	50.8	5.9	18.46	52.4	4.6	18.57	54.3	5.9
2020-03-13 08:00	0.0	0.00	50.9	5.9	18.50	52.4	4.6	18.61	54.3	5.9
2020-03-13 08:10	0.0	0.00	51.0	5.9	18.57	52.4	4.6	18.67	54.4	5.9
2020-03-13 08:20	0.0	0.00	51.1	5.9	18.64	52.5	4.6	18.75	54.4	5.9
2020-03-13 08:30	0.0	0.00	51.1	5.9	18.63	52.6	4.6	18.70	54.5	5.9
2020-03-13 08:40	0.0	0.00	51.0	5.9	18.55	52.5	4.6	18.63	54.4	5.9
2020-03-13 08:50	0.0	0.00	50.9	5.9	18.54	52.6	4.6	18.63	54.3	5.9

Date/Time	GW9i F GPM	GW9i T °F	GW9o °F	GW10i F GPM	GW10i T °F	GW10o °F	GW11i F GPM	GW11i T °F	GW11o °F	GW12i F GPM
2020-03-13 09:00	0.0	0.00	50.9	5.9	18.55	52.5	4.6	18.64	54.3	5.9
2020-03-13 09:10	0.0	0.00	50.9	5.9	18.53	52.5	4.6	18.60	54.4	5.9
2020-03-13 09:20	0.0	0.00	50.8	5.9	18.50	52.5	4.6	18.57	54.2	5.9
2020-03-13 09:30	0.0	0.00	50.8	5.9	18.48	52.4	4.6	18.55	54.2	5.9
2020-03-13 09:40	0.0	0.00	50.7	5.9	18.50	52.3	4.6	18.57	54.1	5.9
2020-03-13 09:50	0.0	0.00	50.8	5.9	18.50	52.4	4.6	18.59	54.1	5.9
2020-03-13 10:00	0.0	0.00	50.8	5.9	18.51	52.3	4.6	18.59	54.2	5.9
2020-03-13 10:10	0.0	0.00	50.8	5.9	18.50	52.4	4.6	18.57	54.2	5.9
2020-03-13 10:20	0.0	0.00	50.8	5.9	18.49	52.3	4.6	18.55	54.1	5.9
2020-03-13 10:30	0.0	0.00	50.7	5.9	18.49	52.4	4.6	18.55	54.1	5.9
2020-03-13 10:40	0.0	0.00	50.7	5.9	18.52	52.4	4.6	18.58	54.1	5.9
2020-03-13 10:50	0.0	0.00	50.8	5.9	18.52	52.4	4.6	18.59	54.1	5.9
2020-03-13 11:00	0.0	0.00	50.8	5.9	18.56	52.3	4.6	18.60	54.1	5.9
2020-03-13 11:10	0.0	0.00	50.8	5.9	18.57	52.4	4.6	18.63	54.3	5.9
2020-03-13 11:20	0.0	0.00	50.8	5.9	18.58	52.4	4.6	18.63	54.3	5.9
2020-03-13 11:30	0.0	0.00	50.8	5.8	18.57	52.4	4.6	18.62	54.2	5.9
2020-03-13 11:40	0.0	0.00	50.8	5.8	18.59	52.4	4.6	18.64	54.2	5.9
2020-03-13 11:50	0.0	0.00	50.8	5.8	18.57	52.5	4.6	18.63	54.3	5.9
2020-03-13 12:00	0.0	0.00	50.9	5.8	18.64	52.5	4.5	18.70	54.3	5.9
2020-03-13 12:10	0.0	0.00	50.9	5.8	18.70	52.5	4.5	18.75	54.4	5.9
2020-03-13 12:20	0.0	0.00	51.0	5.8	18.75	52.8	4.5	18.77	54.4	5.9
2020-03-13 12:30	0.0	0.00	51.1	5.8	18.75	52.6	4.5	18.80	54.6	5.9
2020-03-13 12:40	0.0	0.00	51.1	5.8	18.79	52.7	4.5	18.83	54.5	5.9
2020-03-13 12:50	0.0	0.00	51.1	5.8	18.86	52.8	4.6	18.89	54.6	5.9
2020-03-13 13:00	0.0	0.00	51.2	5.8	18.80	52.9	4.5	18.84	54.6	5.9
2020-03-13 13:10	0.0	0.00	51.1	5.8	18.81	52.8	4.5	18.86	54.6	5.9
2020-03-13 13:20	0.0	0.00	51.1	5.8	18.80	53.0	4.5	18.83	54.6	5.9
2020-03-13 13:30	0.0	0.00	51.0	5.8	18.70	52.7	4.5	18.75	54.5	5.9
2020-03-13 13:40	0.0	0.00	51.0	5.8	18.74	52.7	4.5	18.76	54.3	5.9
2020-03-13 13:50	0.0	0.00	51.0	5.8	18.73	52.7	4.5	18.77	54.5	5.9
2020-03-13 14:00	0.0	0.00	51.1	5.8	18.82	52.7	4.5	18.88	54.5	5.9
2020-03-13 14:10	0.0	0.00	51.1	5.8	18.83	52.8	4.5	18.86	54.6	5.9
2020-03-13 14:20	0.0	0.00	51.1	5.8	18.76	52.9	4.5	18.79	54.5	5.9
2020-03-13 14:30	0.0	0.00	51.0	5.8	18.70	52.7	4.5	18.74	54.3	5.9
2020-03-13 14:40	0.0	0.00	50.9	5.8	18.69	52.6	4.5	18.74	54.3	5.9
2020-03-13 14:50	0.0	0.00	50.9	5.8	18.69	52.6	4.5	18.76	54.4	5.9
2020-03-13 15:00	0.0	0.00	51.0	5.8	18.72	52.7	4.5	18.77	54.4	5.9
2020-03-13 15:10	0.0	0.00	51.0	5.8	18.70	52.7	4.5	18.76	54.4	5.9
2020-03-13 15:20	0.0	0.00	51.0	5.8	18.71	52.6	4.5	18.77	54.4	5.9
2020-03-13 15:30	0.0	0.00	51.0	5.8	18.71	52.6	4.6	18.77	54.4	5.9
2020-03-13 15:40	0.0	0.00	51.0	5.8	18.72	52.6	4.5	18.77	54.4	5.9
2020-03-13 15:50	0.0	0.00	51.1	5.8	18.75	52.7	4.6	18.80	54.4	5.9
2020-03-13 16:00	0.0	0.00	51.1	5.8	18.75	52.7	4.5	18.80	54.5	5.9
2020-03-13 16:10	0.0	0.00	51.1	5.8	18.74	52.6	4.5	18.79	54.5	5.9
2020-03-13 16:20	0.0	0.00	51.0	5.8	18.74	52.6	4.6	18.82	54.4	5.9
2020-03-13 16:30	0.0	0.00	51.1	5.8	18.82	52.8	4.6	18.88	54.5	5.9
2020-03-13 16:40	0.0	0.00	51.2	5.8	18.83	52.8	4.5	18.88	54.5	5.9
2020-03-13 16:50	0.0	0.00	51.2	5.8	18.78	52.8	4.5	18.83	54.5	5.9

Date/Time	GW9i F GPM	GW9i T °F	GW9o °F	GW10i F GPM	GW10i T °F	GW10o °F	GW11i F GPM	GW11i T °F	GW11o °F	GW12i F GPM
2020-03-13 17:00	0.0	0.00	51.0	5.8	18.70	52.6	4.5	18.75	54.4	5.9
2020-03-13 17:10	0.0	0.00	50.9	5.8	18.67	52.6	4.5	18.73	54.3	5.9
2020-03-13 17:20	0.0	0.00	50.9	5.8	18.64	52.5	4.5	18.71	54.3	5.9
2020-03-13 17:30	0.0	0.00	50.9	5.8	18.70	52.5	4.5	18.77	54.3	5.9
2020-03-13 17:40	0.0	0.00	50.9	5.8	18.70	52.5	4.5	18.77	54.4	5.9
2020-03-13 17:50	0.0	0.00	50.9	5.8	18.66	52.5	4.5	18.73	54.4	5.9
2020-03-13 18:00	0.0	0.00	50.9	5.8	18.64	52.5	4.5	18.72	54.3	5.9
2020-03-13 18:10	0.0	0.00	50.9	5.8	18.62	52.4	4.5	18.71	54.3	5.9
2020-03-13 18:20	0.0	0.00	50.8	5.8	18.57	52.4	4.5	18.64	54.3	5.9
2020-03-13 18:30	0.0	0.00	50.8	5.8	18.55	52.3	4.5	18.64	54.2	5.9
2020-03-13 18:40	0.0	0.00	50.7	5.8	18.57	52.4	4.5	18.65	54.2	5.9
2020-03-13 18:50	0.0	0.00	50.7	5.8	18.54	52.3	4.5	18.61	54.2	5.9
2020-03-13 19:00	0.0	0.00	50.7	5.8	18.52	52.3	4.5	18.60	54.1	5.9
2020-03-13 19:10	0.0	0.00	50.7	5.8	18.49	52.1	4.5	18.60	54.1	5.9
2020-03-13 19:20	0.0	0.00	50.7	5.8	18.49	52.1	4.5	18.57	54.1	5.9
2020-03-13 19:30	0.0	0.00	50.6	5.8	18.48	52.1	4.5	18.58	54.0	5.9
2020-03-13 19:40	0.0	0.00	50.6	5.8	18.48	52.1	4.5	18.57	54.0	5.9
2020-03-13 19:50	0.0	0.00	50.6	5.8	18.49	52.1	4.5	18.58	54.0	5.9
2020-03-13 20:00	0.0	0.00	50.6	5.8	18.49	52.1	4.5	18.60	54.1	5.9
2020-03-13 20:10	0.0	0.00	50.6	5.8	18.50	52.1	4.5	18.59	54.0	5.9
2020-03-13 20:20	0.0	0.00	50.6	5.8	18.45	52.1	4.5	18.52	54.1	5.9
2020-03-13 20:30	0.0	0.00	50.5	5.8	18.42	52.1	4.5	18.52	53.9	5.9
2020-03-13 20:40	0.0	0.00	50.5	5.8	18.43	52.0	4.5	18.52	53.9	5.9
2020-03-13 20:50	0.0	0.00	50.5	5.8	18.41	52.0	4.5	18.50	53.9	5.9
2020-03-13 21:00	0.0	0.00	50.4	5.8	18.40	52.0	4.5	18.49	53.9	5.9
2020-03-13 21:10	0.0	0.00	50.4	5.8	18.42	52.0	4.5	18.53	53.9	5.9
2020-03-13 21:20	0.0	0.00	50.6	5.8	18.53	52.1	4.5	18.63	54.0	5.9
2020-03-13 21:30	0.0	0.00	50.7	5.8	18.56	52.2	4.5	18.66	54.0	5.9
2020-03-13 21:40	0.0	0.00	50.7	5.8	18.57	52.3	4.5	18.64	54.1	5.9
2020-03-13 21:50	0.0	0.00	50.7	5.8	18.52	52.2	4.5	18.61	54.1	5.9
2020-03-13 22:00	0.0	0.00	50.6	5.8	18.49	52.1	4.5	18.56	54.0	5.9
2020-03-13 22:10	0.0	0.00	50.6	5.8	18.49	52.1	4.5	18.56	53.9	5.9
2020-03-13 22:20	0.0	0.00	50.6	5.8	18.49	52.1	4.5	18.57	54.0	5.9
2020-03-13 22:30	0.0	0.00	50.5	5.8	18.49	52.1	4.5	18.57	54.0	5.9
2020-03-13 22:40	0.0	0.00	50.5	5.8	18.49	52.1	4.5	18.56	54.0	5.9
2020-03-13 22:50	0.0	0.00	50.5	5.8	18.48	52.0	4.5	18.56	54.0	5.9
2020-03-13 23:00	0.0	0.00	50.5	5.8	18.46	52.0	4.5	18.55	54.0	5.9
2020-03-13 23:10	0.0	0.00	50.5	5.8	18.47	52.0	4.5	18.55	53.9	5.9
2020-03-13 23:20	0.0	0.00	50.5	5.8	18.49	52.1	4.5	18.59	54.0	5.9
2020-03-13 23:30	0.0	0.00	50.6	5.8	18.53	52.1	4.5	18.64	54.0	5.9
2020-03-13 23:40	0.0	0.00	50.6	5.8	18.53	52.3	4.5	18.62	54.0	5.9
2020-03-13 23:50	0.0	0.00	50.6	5.8	18.53	52.2	4.5	18.64	54.0	5.9
2020-03-14 00:00	0.0	0.00	50.6	5.8	18.53	52.2	4.5	18.64	54.1	5.9
2020-03-14 00:10	0.0	0.00	50.6	5.8	18.53	52.1	4.5	18.64	54.0	5.9
2020-03-14 00:20	0.0	0.00	50.6	5.8	18.56	52.2	4.5	18.66	54.1	5.9
2020-03-14 00:30	0.0	0.00	50.6	5.8	18.57	52.2	4.5	18.66	54.1	5.9
2020-03-14 00:40	0.0	0.00	50.6	5.8	18.56	52.3	4.5	18.65	54.1	5.9
2020-03-14 00:50	0.0	0.00	50.6	5.8	18.52	52.1	4.5	18.60	54.1	5.9

Date/Time	GW9i F GPM	GW9i T °F	GW9o °F	GW10i F GPM	GW10i T °F	GW10o °F	GW11i F GPM	GW11i T °F	GW11o °F	GW12i F GPM
2020-03-14 01:00	0.0	0.00	50.5	5.8	18.49	52.1	4.5	18.60	54.0	5.9
2020-03-14 01:10	0.0	0.00	50.5	5.8	18.47	52.0	4.5	18.54	53.9	5.9
2020-03-14 01:20	0.0	0.00	50.5	5.8	18.48	52.1	4.5	18.56	53.9	5.9
2020-03-14 01:30	0.0	0.00	50.5	5.8	18.49	52.1	4.5	18.59	54.0	5.9
2020-03-14 01:40	0.0	0.00	50.5	5.8	18.49	52.0	4.5	18.56	54.0	5.9
2020-03-14 01:50	0.0	0.00	50.5	5.8	18.49	52.1	4.5	18.56	53.9	5.9
2020-03-14 02:00	0.0	0.00	50.5	5.8	18.49	52.0	4.5	18.57	53.9	5.9
2020-03-14 02:10	0.0	0.00	50.5	5.8	18.52	52.1	4.5	18.60	54.0	5.9
2020-03-14 02:20	0.0	0.00	50.5	5.8	18.50	52.1	4.5	18.60	54.0	5.9
2020-03-14 02:30	0.0	0.00	50.6	5.8	18.50	52.1	4.5	18.60	54.0	5.9
2020-03-14 02:40	0.0	0.00	50.5	5.8	18.53	52.1	4.5	18.63	54.0	5.9
2020-03-14 02:50	0.0	0.00	50.6	5.8	18.53	52.2	4.5	18.64	54.1	5.9
2020-03-14 03:00	0.0	0.00	50.6	5.8	18.53	52.1	4.5	18.62	54.1	5.9
2020-03-14 03:10	0.0	0.00	50.6	5.8	18.53	52.1	4.5	18.60	54.0	5.9
2020-03-14 03:20	0.0	0.00	50.5	5.8	18.49	52.1	4.5	18.60	54.0	5.9
2020-03-14 03:30	0.0	0.00	50.5	5.8	18.53	52.1	4.5	18.62	54.0	5.9
2020-03-14 03:40	0.0	0.00	50.5	5.8	18.53	52.2	4.5	18.60	54.0	5.9
2020-03-14 03:50	0.0	0.00	50.5	5.8	18.53	52.1	4.5	18.61	54.0	5.9
2020-03-14 04:00	0.0	0.00	50.5	5.8	18.53	52.1	4.5	18.61	54.0	5.9
2020-03-14 04:10	0.0	0.00	50.5	5.8	18.53	52.1	4.5	18.60	53.9	5.9
2020-03-14 04:20	0.0	0.00	50.5	5.8	18.50	52.1	4.5	18.59	53.9	5.9
2020-03-14 04:30	0.0	0.00	50.4	5.8	18.49	52.1	4.5	18.58	53.9	5.9
2020-03-14 04:40	0.0	0.00	50.4	5.8	18.49	52.0	4.5	18.60	53.9	5.9
2020-03-14 04:50	0.0	0.00	50.5	5.8	18.49	52.1	4.5	18.59	53.9	5.9
2020-03-14 05:00	0.0	0.00	50.5	5.8	18.53	52.1	4.5	18.63	53.9	5.9
2020-03-14 05:10	0.0	0.00	50.5	5.8	18.53	52.2	4.5	18.61	54.0	5.9
2020-03-14 05:20	0.0	0.00	50.5	5.8	18.52	52.1	4.5	18.60	54.0	5.9
2020-03-14 05:30	0.0	0.00	50.5	5.8	18.49	52.1	4.5	18.60	53.9	5.9
2020-03-14 05:40	0.0	0.00	50.5	5.8	18.50	52.0	4.5	18.60	53.9	5.9
2020-03-14 05:50	0.0	0.00	50.5	5.8	18.49	52.1	4.5	18.59	53.9	5.9
2020-03-14 06:00	0.0	0.00	50.4	5.8	18.48	52.1	4.5	18.57	53.9	5.9
2020-03-14 06:10	0.0	0.00	50.4	5.8	18.46	52.0	4.5	18.56	53.9	5.9
2020-03-14 06:20	0.0	0.00	50.3	5.8	18.45	52.0	4.5	18.55	53.8	5.9
2020-03-14 06:30	0.0	0.00	50.3	5.8	18.43	51.9	4.5	18.52	53.8	5.9
2020-03-14 06:40	0.0	0.00	50.2	5.8	18.37	51.8	4.5	18.47	53.7	5.9
2020-03-14 06:50	0.0	0.00	50.1	5.8	18.33	51.7	4.5	18.43	53.6	5.9
2020-03-14 07:00	0.0	0.00	50.1	5.8	18.30	51.7	4.5	18.40	53.6	5.9
2020-03-14 07:10	0.0	0.00	50.1	5.8	18.34	51.7	4.5	18.45	53.6	5.9
2020-03-14 07:20	0.0	0.00	50.3	5.8	18.44	51.9	4.5	18.55	53.7	5.9
2020-03-14 07:30	0.0	0.00	50.3	5.8	18.45	51.8	4.5	18.56	53.8	5.9
2020-03-14 07:40	0.0	0.00	50.3	5.8	18.45	51.9	4.5	18.56	53.8	5.9
2020-03-14 07:50	0.0	0.00	50.3	5.8	18.46	51.9	4.5	18.55	53.8	5.9
2020-03-14 08:00	0.0	0.00	50.3	5.8	18.43	52.0	4.5	18.54	53.7	5.9
2020-03-14 08:10	0.0	0.00	50.3	5.8	18.46	51.9	4.5	18.57	53.7	5.9
2020-03-14 08:20	0.0	0.00	50.3	5.8	18.43	51.8	4.5	18.53	53.7	5.9
2020-03-14 08:30	0.0	0.00	50.2	5.8	18.41	51.9	4.5	18.52	53.7	5.9
2020-03-14 08:40	0.0	0.00	50.2	5.8	18.41	51.8	4.5	18.52	53.7	5.9
2020-03-14 08:50	0.0	0.00	50.2	5.8	18.43	51.8	4.5	18.52	53.7	5.9

Date/Time	GW9i F GPM	GW9i T °F	GW9o °F	GW10i F GPM	GW10i T °F	GW10o °F	GW11i F GPM	GW11i T °F	GW11o °F	GW12i F GPM
2020-03-14 09:00	0.0	0.00	50.3	5.8	18.42	51.8	4.5	18.52	53.7	5.9
2020-03-14 09:10	0.0	0.00	50.2	5.8	18.45	51.9	4.5	18.55	53.7	5.9
2020-03-14 09:20	0.0	0.00	50.3	5.8	18.45	51.9	4.5	18.55	53.7	5.9
2020-03-14 09:30	0.0	0.00	50.3	5.8	18.44	51.9	4.5	18.53	53.8	5.9
2020-03-14 09:40	0.0	0.00	50.4	5.8	18.45	51.9	4.5	18.56	53.8	5.9
2020-03-14 09:50	0.0	0.00	50.4	5.8	18.49	51.9	4.5	18.57	53.8	5.9
2020-03-14 10:00	0.0	0.00	50.3	5.8	18.49	52.0	4.5	18.58	53.8	5.9
2020-03-14 10:10	0.0	0.00	50.4	5.8	18.49	52.0	4.6	18.60	53.8	5.9
2020-03-14 10:20	0.0	0.00	50.4	5.8	18.53	52.0	4.6	18.62	53.8	6.0
2020-03-14 10:30	0.0	0.00	50.4	5.8	18.58	52.2	4.6	18.67	53.9	6.0
2020-03-14 10:40	0.0	0.00	50.5	5.8	18.63	52.1	4.5	18.72	53.9	5.9
2020-03-14 10:50	0.0	0.00	50.6	5.8	18.66	52.2	4.6	18.75	54.0	6.0
2020-03-14 11:00	0.0	0.00	50.7	5.8	18.73	52.3	4.5	18.78	54.1	6.0
2020-03-14 11:10	0.0	0.00	50.6	5.8	18.56	52.2	4.5	18.64	54.0	5.9
2020-03-14 11:20	0.0	0.00	50.4	5.8	18.54	52.0	4.6	18.62	53.9	5.9
2020-03-14 11:30	0.0	0.00	50.4	5.8	18.53	52.1	4.6	18.60	53.8	5.9
2020-03-14 11:40	0.0	0.00	50.4	5.8	18.58	52.0	4.6	18.66	53.9	5.9
2020-03-14 11:50	0.0	0.00	50.5	5.8	18.61	52.1	4.5	18.68	54.0	5.9
2020-03-14 12:00	0.0	0.00	50.5	5.8	18.61	52.1	4.6	18.68	54.0	5.9
2020-03-14 12:10	0.0	0.00	50.6	5.8	18.61	52.2	4.6	18.72	54.0	5.9
2020-03-14 12:20	0.0	0.00	50.5	5.8	18.61	52.1	4.6	18.68	53.9	5.9
2020-03-14 12:30	0.0	0.00	50.5	5.8	18.61	52.2	4.6	18.68	53.9	5.9
2020-03-14 12:40	0.0	0.00	50.5	5.8	18.61	52.1	4.6	18.69	54.0	5.9
2020-03-14 12:50	0.0	0.00	50.5	5.8	18.61	52.1	4.6	18.69	53.9	5.9
2020-03-14 13:00	0.0	0.00	50.5	5.8	18.63	52.1	4.6	18.73	54.0	5.9
2020-03-14 13:10	0.0	0.00	50.5	5.8	18.65	52.3	4.5	18.76	54.0	5.9
2020-03-14 13:20	0.0	0.00	50.6	5.8	18.70	52.3	4.5	18.77	54.1	5.9
2020-03-14 13:30	0.0	0.00	50.6	5.8	18.70	52.3	4.6	18.78	54.1	5.9
2020-03-14 13:40	0.0	0.00	50.7	5.8	18.69	52.3	4.6	18.77	54.1	5.9
2020-03-14 13:50	0.0	0.00	50.6	5.8	18.69	52.2	4.6	18.78	54.1	5.9
2020-03-14 14:00	0.0	0.00	50.7	5.8	18.72	52.3	4.6	18.80	54.1	5.9
2020-03-14 14:10	0.0	0.00	50.7	5.8	18.71	52.4	4.5	18.76	54.1	5.9
2020-03-14 14:20	0.0	0.00	50.5	5.8	18.56	52.2	4.5	18.64	54.0	5.9
2020-03-14 14:30	0.0	0.00	50.4	5.8	18.54	52.1	4.6	18.63	53.9	5.9
2020-03-14 14:40	0.0	0.00	50.4	5.8	18.53	52.0	4.5	18.63	53.9	5.9
2020-03-14 14:50	0.0	0.00	50.4	5.8	18.53	52.0	4.6	18.61	53.8	5.9
2020-03-14 14:51										
2020-03-14 14:54			-----			-----			-----	
2020-03-14 14:56	7.1	18.41		5.8	18.53		4.5	18.60		5.9
2020-03-14 15:00	7.2	18.41	-----	5.8	18.51	-----	4.5	18.60	-----	5.9
2020-03-14 15:10	7.2	18.42	50.3	5.8	18.53	52.0	4.5	18.60	53.9	5.9
2020-03-14 15:20	7.2	18.44	50.4	5.8	18.53	52.0	4.5	18.61	53.9	5.9
2020-03-14 15:30	7.2	18.46	50.4	5.8	18.54	52.0	4.5	18.64	53.8	5.9
2020-03-14 15:40	7.2	18.49	50.4	5.8	18.57	52.0	4.6	18.66	54.0	5.9
2020-03-14 15:50	7.2	18.45	50.5	5.8	18.56	52.0	4.5	18.64	53.9	5.9
2020-03-14 16:00	7.2	18.43	50.4	5.8	18.53	52.0	4.6	18.61	53.8	5.9
2020-03-14 16:10	7.2	18.41	50.3	5.8	18.53	51.9	4.6	18.60	53.8	5.9
2020-03-14 16:20	7.2	18.41	50.4	5.8	18.51	51.9	4.5	18.60	53.8	5.9

Date/Time	GW9i F GPM	GW9i T °F	GW9o °F	GW10i F GPM	GW10i T °F	GW10o °F	GW11i F GPM	GW11i T °F	GW11o °F	GW12i F GPM
2020-03-14 16:30	7.2	18.41	50.3	5.8	18.49	52.0	4.5	18.60	53.8	5.9
2020-03-14 16:40	7.2	18.41	50.3	5.8	18.49	51.9	4.6	18.60	53.8	5.9
2020-03-14 16:50	7.2	18.40	50.3	5.8	18.49	52.0	4.5	18.58	53.8	5.9
2020-03-14 17:00	7.2	18.35	50.2	5.8	18.44	51.9	4.5	18.54	53.7	5.9
2020-03-14 17:10	7.2	18.30	50.1	5.8	18.39	51.8	4.5	18.49	53.7	5.9
2020-03-14 17:20	7.2	18.29	50.0	5.8	18.37	51.8	4.5	18.48	53.6	5.9
2020-03-14 17:30	7.2	18.26	50.0	5.8	18.37	51.7	4.6	18.46	53.5	5.9
2020-03-14 17:40	7.2	18.26	50.0	5.8	18.37	51.6	4.5	18.47	53.5	5.9
2020-03-14 17:50	7.2	18.25	50.0	5.8	18.34	51.6	4.6	18.44	53.5	5.9
2020-03-14 18:00	7.2	18.25	49.9	5.8	18.33	51.6	4.6	18.44	53.5	5.9
2020-03-14 18:10	7.2	18.25	50.0	5.8	18.33	51.6	4.5	18.44	53.5	5.9
2020-03-14 18:20	7.2	18.25	50.0	5.8	18.33	51.6	4.5	18.44	53.5	5.9
2020-03-14 18:30	7.2	18.27	50.0	5.8	18.35	51.6	4.6	18.46	53.5	5.9
2020-03-14 18:40	7.2	18.39	50.1	5.8	18.48	51.7	4.6	18.57	53.6	5.9
2020-03-14 18:50	7.2	18.41	50.2	5.8	18.49	51.8	4.5	18.60	53.6	5.9
2020-03-14 19:00	7.2	18.41	50.3	5.8	18.49	51.9	4.5	18.60	53.8	5.9
2020-03-14 19:10	7.2	18.41	50.2	5.8	18.49	51.8	4.6	18.60	53.7	5.9
2020-03-14 19:20	7.2	18.41	50.3	5.8	18.49	51.9	4.6	18.59	53.7	5.9
2020-03-14 19:30	7.2	18.37	50.3	5.8	18.47	51.8	4.6	18.56	53.7	5.9
2020-03-14 19:40	7.2	18.37	50.2	5.8	18.46	51.8	4.6	18.56	53.7	5.9
2020-03-14 19:50	7.2	18.36	50.2	5.8	18.45	51.8	4.6	18.54	53.7	5.9
2020-03-14 20:00	7.2	18.36	50.2	5.8	18.45	51.8	4.6	18.54	53.7	5.9
2020-03-14 20:10	7.2	18.33	50.1	5.8	18.41	51.7	4.6	18.52	53.6	5.9
2020-03-14 20:20	7.2	18.29	50.1	5.8	18.38	51.7	4.5	18.48	53.6	5.9
2020-03-14 20:30	7.2	18.29	50.1	5.8	18.37	51.7	4.6	18.48	53.5	5.9
2020-03-14 20:40	7.2	18.29	50.1	5.8	18.37	51.6	4.5	18.48	53.5	5.9
2020-03-14 20:50	7.2	18.25	50.0	5.8	18.36	51.6	4.5	18.45	53.5	5.9
2020-03-14 21:00	7.2	18.25	50.0	5.8	18.35	51.6	4.5	18.45	53.5	5.9
2020-03-14 21:10	7.2	18.25	50.0	5.8	18.33	51.6	4.5	18.44	53.5	5.9
2020-03-14 21:20	7.2	18.25	50.0	5.8	18.34	51.6	4.5	18.44	53.5	5.9
2020-03-14 21:30	7.2	18.23	50.0	5.8	18.32	51.6	4.5	18.43	53.5	5.9
2020-03-14 21:40	7.2	18.24	50.0	5.8	18.32	51.6	4.5	18.43	53.5	5.9
2020-03-14 21:50	7.2	18.35	50.0	5.8	18.42	51.6	4.5	18.55	53.5	5.9
2020-03-14 22:00	7.2	18.39	50.1	5.8	18.48	51.7	4.6	18.59	53.6	5.9
2020-03-14 22:10	7.2	18.40	50.2	5.8	18.49	51.8	4.5	18.59	53.6	5.9
2020-03-14 22:20	7.2	18.41	50.2	5.8	18.49	51.8	4.6	18.60	53.7	5.9
2020-03-14 22:30	7.2	18.41	50.3	5.8	18.49	51.8	4.5	18.60	53.7	5.9
2020-03-14 22:40	7.2	18.41	50.3	5.8	18.49	51.9	4.6	18.60	53.7	5.9
2020-03-14 22:50	7.2	18.40	50.2	5.8	18.49	51.8	4.6	18.59	53.7	5.9
2020-03-14 23:00	7.2	18.38	50.2	5.8	18.48	51.8	4.5	18.57	53.6	5.9
2020-03-14 23:10	7.2	18.38	50.2	5.8	18.48	51.8	4.5	18.56	53.6	5.9
2020-03-14 23:20	7.2	18.38	50.1	5.8	18.47	51.8	4.5	18.57	53.6	5.9
2020-03-14 23:30	7.2	18.36	50.1	5.8	18.45	51.7	4.6	18.55	53.6	5.9
2020-03-14 23:40	7.2	18.35	50.1	5.8	18.44	51.8	4.6	18.54	53.6	5.9
2020-03-14 23:50	7.2	18.30	50.1	5.8	18.40	51.7	4.5	18.50	53.6	5.9
2020-03-15 00:00	7.2	18.30	50.1	5.8	18.40	51.6	4.6	18.49	53.5	5.9
2020-03-15 00:10	7.2	18.29	50.1	5.8	18.39	51.6	4.5	18.48	53.6	5.9
2020-03-15 00:20	7.2	18.29	50.0	5.8	18.37	51.7	4.6	18.48	53.5	5.9

Date/Time	GW9i F GPM	GW9i T °F	GW9o °F	GW10i F GPM	GW10i T °F	GW10o °F	GW11i F GPM	GW11i T °F	GW11o °F	GW12i F GPM
2020-03-15 00:30	7.2	18.29	50.0	5.8	18.37	51.6	4.5	18.48	53.5	5.9
2020-03-15 00:40	7.2	18.25	50.0	5.8	18.35	51.6	4.6	18.46	53.5	5.9
2020-03-15 00:50	7.2	18.25	50.0	5.8	18.35	51.6	4.5	18.45	53.5	5.9
2020-03-15 01:00	7.2	18.21	49.9	5.8	18.30	51.5	4.5	18.41	53.5	5.9
2020-03-15 01:10	7.2	18.21	49.9	5.8	18.30	51.5	4.5	18.40	53.4	5.9
2020-03-15 01:20	7.2	18.21	49.9	5.8	18.29	51.4	4.5	18.40	53.3	5.9
2020-03-15 01:30	7.2	18.21	49.9	5.8	18.29	51.5	4.5	18.40	53.3	5.9
2020-03-15 01:40	7.2	18.28	49.9	5.8	18.35	51.5	4.6	18.48	53.4	5.9
2020-03-15 01:50	7.2	18.39	50.1	5.8	18.48	51.6	4.6	18.59	53.5	5.9
2020-03-15 02:00	7.2	18.37	50.1	5.8	18.46	51.6	4.6	18.57	53.6	5.9
2020-03-15 02:10	7.2	18.38	50.2	5.8	18.46	51.8	4.6	18.57	53.6	5.9
2020-03-15 02:20	7.2	18.37	50.2	5.8	18.45	51.7	4.6	18.56	53.6	5.9
2020-03-15 02:30	7.2	18.37	50.1	5.8	18.45	51.7	4.6	18.56	53.7	5.9
2020-03-15 02:40	7.2	18.35	50.1	5.8	18.43	51.7	4.6	18.54	53.6	5.9
2020-03-15 02:50	7.2	18.37	50.1	5.8	18.45	51.7	4.6	18.56	53.6	5.9
2020-03-15 03:00	7.2	18.37	50.1	5.8	18.46	51.7	4.6	18.56	53.6	5.9
2020-03-15 03:10	7.1	18.22	50.1	5.8	18.46	51.7	4.6	18.57	53.7	5.9
2020-03-15 03:20	7.2	18.37	50.2	5.8	18.45	51.7	4.6	18.55	53.7	5.9
2020-03-15 03:30	7.2	18.33	50.1	5.8	18.41	51.8	4.6	18.52	53.6	5.9
2020-03-15 03:40	7.2	18.33	50.1	5.8	18.41	51.7	4.5	18.52	53.6	5.9
2020-03-15 03:50	7.2	18.32	50.1	5.8	18.41	51.6	4.5	18.52	53.6	5.9
2020-03-15 04:00	7.2	18.32	50.0	5.8	18.41	51.6	4.5	18.52	53.5	5.9
2020-03-15 04:10	7.2	18.33	50.1	5.8	18.41	51.6	4.5	18.52	53.6	5.9
2020-03-15 04:20	7.2	18.32	50.1	5.8	18.41	51.6	4.5	18.52	53.5	5.9
2020-03-15 04:30	7.2	18.33	50.1	5.8	18.41	51.6	4.5	18.52	53.5	5.9
2020-03-15 04:40	7.2	18.33	50.1	5.8	18.41	51.6	4.6	18.52	53.5	5.9
2020-03-15 04:50	7.2	18.33	50.1	5.8	18.41	51.7	4.5	18.52	53.5	5.9
2020-03-15 05:00	7.2	18.33	50.1	5.8	18.41	51.7	4.5	18.52	53.5	5.9
2020-03-15 05:10	7.2	18.33	50.1	5.8	18.41	51.6	4.5	18.52	53.6	5.9
2020-03-15 05:20	7.2	18.33	50.1	5.8	18.41	51.6	4.5	18.52	53.6	5.9
2020-03-15 05:30	7.2	18.32	50.1	5.8	18.41	51.7	4.5	18.52	53.5	5.9
2020-03-15 05:40	7.2	18.29	50.0	5.8	18.39	51.7	4.6	18.50	53.5	5.9
2020-03-15 05:50	7.2	18.29	50.0	5.8	18.37	51.6	4.5	18.48	53.5	5.9
2020-03-15 06:00	7.2	18.29	50.0	5.8	18.37	51.6	4.5	18.48	53.5	5.9
2020-03-15 06:10	7.2	18.29	50.0	5.8	18.37	51.5	4.5	18.48	53.5	5.9
2020-03-15 06:20	7.2	18.28	49.9	5.8	18.37	51.5	4.5	18.48	53.5	5.9
2020-03-15 06:30	7.2	18.26	50.0	5.8	18.35	51.6	4.6	18.46	53.4	5.9
2020-03-15 06:40	7.2	18.26	50.0	5.8	18.36	51.5	4.5	18.46	53.4	5.9
2020-03-15 06:50	7.2	18.27	50.0	5.8	18.36	51.5	4.5	18.48	53.4	5.9
2020-03-15 07:00	7.2	18.25	50.0	5.8	18.34	51.5	4.5	18.44	53.4	5.9
2020-03-15 07:10	7.2	18.25	49.9	5.8	18.33	51.5	4.5	18.44	53.4	5.9
2020-03-15 07:20	7.2	18.22	49.9	5.8	18.33	51.5	4.5	18.43	53.4	5.9
2020-03-15 07:30	7.2	18.22	49.9	5.8	18.31	51.5	4.5	18.41	53.3	5.9
2020-03-15 07:40	7.2	18.22	49.9	5.8	18.30	51.5	4.5	18.42	53.3	5.9
2020-03-15 07:50	7.2	18.24	49.9	5.8	18.32	51.4	4.5	18.43	53.3	5.9
2020-03-15 08:00	7.2	18.25	49.9	5.8	18.33	51.4	4.5	18.44	53.3	5.9
2020-03-15 08:10	7.2	18.25	49.9	5.8	18.33	51.4	4.5	18.44	53.4	5.9
2020-03-15 08:20	7.2	18.25	49.9	5.8	18.36	51.4	4.5	18.46	53.4	5.9

Date/Time	GW9i F GPM	GW9i T °F	GW9o °F	GW10i F GPM	GW10i T °F	GW10o °F	GW11i F GPM	GW11i T °F	GW11o °F	GW12i F GPM
2020-03-15 08:30	7.2	18.25	49.9	5.8	18.36	51.4	4.6	18.47	53.4	5.9
2020-03-15 08:40	7.2	18.29	50.0	5.8	18.37	51.4	4.5	18.48	53.4	5.9
2020-03-15 08:50	7.2	18.29	50.0	5.8	18.38	51.5	4.5	18.48	53.5	5.9
2020-03-15 09:00	7.2	18.30	49.9	5.8	18.41	51.6	4.5	18.50	53.4	5.9
2020-03-15 09:10	7.2	18.33	50.0	5.8	18.41	51.6	4.5	18.52	53.5	5.9
2020-03-15 09:20	7.2	18.35	50.0	5.8	18.44	51.7	4.6	18.54	53.5	5.9
2020-03-15 09:30	7.2	18.36	50.1	5.8	18.45	51.7	4.5	18.54	53.6	5.9
2020-03-15 09:40	7.2	18.37	50.1	5.8	18.46	51.7	4.5	18.56	53.5	5.9
2020-03-15 09:50	7.2	18.37	50.1	5.8	18.46	51.8	4.5	18.56	53.5	5.9
2020-03-15 10:00	7.2	18.37	50.1	5.8	18.45	51.6	4.5	18.56	53.6	5.9
2020-03-15 10:10	7.2	18.36	50.0	5.8	18.46	51.7	4.5	18.55	53.5	5.9
2020-03-15 10:20	7.2	18.37	50.1	5.8	18.49	51.7	4.6	18.56	53.6	5.9
2020-03-15 10:30	7.2	18.39	50.1	5.8	18.49	51.7	4.5	18.57	53.6	5.9
2020-03-15 10:40	7.2	18.41	50.1	5.8	18.49	51.7	4.6	18.59	53.6	5.9
2020-03-15 10:50	7.2	18.41	50.1	5.8	18.50	51.8	4.5	18.60	53.6	5.9
2020-03-15 11:00	7.2	18.42	50.2	5.8	18.53	51.7	4.5	18.62	53.6	5.9
2020-03-15 11:10	7.2	18.44	50.2	5.8	18.53	51.8	4.6	18.64	53.7	5.9
2020-03-15 11:20	7.2	18.45	50.2	5.8	18.55	51.8	4.5	18.64	53.7	5.9
2020-03-15 11:30	7.2	18.46	50.3	5.8	18.57	51.9	4.5	18.65	53.7	5.9
2020-03-15 11:40	7.2	18.48	50.3	5.8	18.59	51.9	4.6	18.68	53.7	5.9
2020-03-15 11:50	7.2	18.52	50.4	5.8	18.61	51.9	4.6	18.72	53.8	5.9
2020-03-15 12:00	7.2	18.53	50.4	5.8	18.64	51.9	4.5	18.73	53.8	5.9
2020-03-15 12:10	7.2	18.56	50.4	5.8	18.67	52.0	4.6	18.76	53.9	5.9
2020-03-15 12:20	6.2	15.89	50.5	5.8	18.71	52.1	4.6	18.80	53.9	5.9
2020-03-15 12:30	0.0	0.00	50.5	5.8	18.73	52.1	4.6	18.80	53.9	5.9
2020-03-15 12:40	0.0	0.00	50.6	5.8	18.77	52.1	4.6	18.85	54.0	5.9
2020-03-15 12:50	0.0	0.00	50.5	5.8	18.62	52.1	4.6	18.68	54.0	5.9
2020-03-15 13:00	0.0	0.00	50.4	5.8	18.63	52.0	4.5	18.69	53.9	5.9
2020-03-15 13:10	0.0	0.00	50.4	5.8	18.62	51.9	4.5	18.70	53.8	5.9
2020-03-15 13:20	0.0	0.00	50.4	5.8	18.66	52.0	4.6	18.74	53.9	5.9
2020-03-15 13:30	0.0	0.00	50.5	5.8	18.77	52.1	4.6	18.84	54.0	5.9
2020-03-15 13:40	0.0	0.00	50.6	5.8	18.80	52.2	4.5	18.88	54.0	5.9
2020-03-15 13:50	0.0	0.00	50.7	5.8	18.77	52.3	4.5	18.81	54.1	5.9
2020-03-15 14:00	0.0	0.00	50.5	5.8	18.66	52.1	4.5	18.72	53.9	5.9
2020-03-15 14:10	0.0	0.00	50.4	5.8	18.64	52.0	4.5	18.70	53.9	5.9
2020-03-15 14:20	0.0	0.00	50.4	5.8	18.66	52.1	4.5	18.72	53.8	5.9
2020-03-15 14:30	0.0	0.00	50.4	5.8	18.71	52.1	4.6	18.77	53.9	5.9
2020-03-15 14:40	0.0	0.00	50.5	5.8	18.72	52.1	4.5	18.78	53.9	5.9
2020-03-15 14:50	0.0	0.00	50.5	5.8	18.73	52.1	4.5	18.79	53.9	5.9
2020-03-15 15:00	0.0	0.00	50.5	5.8	18.76	52.2	4.6	18.83	53.9	5.9
2020-03-15 15:10	0.0	0.00	50.6	5.8	18.77	52.2	4.5	18.83	54.0	5.9
2020-03-15 15:20	0.0	0.00	50.7	5.8	18.73	52.3	4.5	18.79	54.1	5.9
2020-03-15 15:30	0.0	0.00	50.4	5.8	18.63	52.2	4.5	18.69	53.9	5.9
2020-03-15 15:40	0.0	0.00	50.4	5.8	18.63	52.0	4.5	18.70	53.9	5.9
2020-03-15 15:50	0.0	0.00	50.4	5.8	18.61	52.0	4.5	18.69	53.8	5.9
2020-03-15 16:00	0.0	0.00	50.4	5.8	18.61	52.0	4.5	18.68	53.9	5.9
2020-03-15 16:10	0.0	0.00	50.3	5.8	18.61	52.0	4.5	18.68	53.8	5.9
2020-03-15 16:20	0.0	0.00	50.3	5.8	18.63	52.0	4.5	18.70	53.8	5.9

Date/Time	GW9i F GPM	GW9i T °F	GW9o °F	GW10i F GPM	GW10i T °F	GW10o °F	GW11i F GPM	GW11i T °F	GW11o °F	GW12i F GPM
2020-03-15 16:30	0.0	0.00	50.4	5.8	18.66	52.1	4.5	18.72	53.9	5.9
2020-03-15 16:40	0.0	0.00	50.5	5.8	18.71	52.1	4.5	18.77	53.9	5.9
2020-03-15 16:50	0.0	0.00	50.5	5.8	18.77	52.2	4.5	18.80	54.0	5.9
2020-03-15 17:00	0.0	0.00	50.5	5.8	18.66	52.2	4.5	18.73	54.0	5.9
2020-03-15 17:10	0.0	0.00	50.5	5.8	18.70	52.2	4.5	18.79	53.9	5.9
2020-03-15 17:20	0.0	0.00	50.5	5.8	18.70	52.2	4.5	18.77	54.0	5.9
2020-03-15 17:30	0.0	0.00	50.5	5.8	18.69	52.1	4.6	18.78	54.0	5.9
2020-03-15 17:40	0.0	0.00	50.5	5.8	18.71	52.3	4.5	18.80	54.0	5.9
2020-03-15 17:50	0.0	0.00	50.6	5.8	18.70	52.2	4.5	18.78	54.0	5.9
2020-03-15 18:00	0.0	0.00	50.5	5.8	18.69	52.2	4.6	18.76	54.0	5.9
2020-03-15 18:10	0.0	0.00	50.5	5.8	18.67	52.2	4.5	18.76	54.0	5.9
2020-03-15 18:20	0.0	0.00	50.5	5.8	18.64	52.1	4.5	18.75	53.9	5.9
2020-03-15 18:30	0.0	0.00	50.4	5.8	18.65	52.1	4.5	18.75	53.9	5.9
2020-03-15 18:40	0.0	0.00	50.5	5.8	18.63	52.1	4.5	18.73	53.9	5.9
2020-03-15 18:50	0.0	0.00	50.4	5.8	18.61	52.0	4.5	18.71	53.9	5.9
2020-03-15 19:00	0.0	0.00	50.4	5.8	18.58	52.1	4.5	18.68	53.8	5.9
2020-03-15 19:10	0.0	0.00	50.3	5.8	18.57	52.0	4.5	18.68	53.9	5.9
2020-03-15 19:20	0.0	0.00	50.3	5.8	18.55	51.9	4.5	18.65	53.8	5.9
2020-03-15 19:30	0.0	0.00	50.2	5.8	18.54	51.9	4.5	18.64	53.8	5.9
2020-03-15 19:40	0.0	0.00	50.2	5.8	18.50	51.9	4.5	18.60	53.7	5.9
2020-03-15 19:50	0.0	0.00	50.3	5.8	18.53	51.8	4.5	18.60	53.8	5.9
2020-03-15 20:00	0.0	0.00	50.3	5.8	18.50	51.9	4.5	18.60	53.7	5.9
2020-03-15 20:10	0.0	0.00	50.2	5.8	18.49	51.8	4.5	18.60	53.7	5.9
2020-03-15 20:20	0.0	0.00	50.2	5.8	18.49	51.8	4.5	18.59	53.7	5.9
2020-03-15 20:30	0.0	0.00	50.2	5.8	18.49	51.8	4.5	18.60	53.7	5.9
2020-03-15 20:40	0.0	0.00	50.2	5.8	18.49	51.8	4.5	18.59	53.7	5.9
2020-03-15 20:50	0.0	0.00	50.2	5.8	18.49	51.8	4.5	18.60	53.6	5.9
2020-03-15 21:00	0.0	0.00	50.2	5.8	18.49	51.8	4.5	18.59	53.7	5.9
2020-03-15 21:10	0.0	0.00	50.1	5.8	18.49	51.8	4.5	18.59	53.7	5.9
2020-03-15 21:20	0.0	0.00	50.2	5.8	18.49	51.8	4.5	18.60	53.6	5.9
2020-03-15 21:30	0.0	0.00	50.2	5.8	18.48	51.8	4.5	18.56	53.6	5.9
2020-03-15 21:40	0.0	0.00	50.1	5.8	18.45	51.7	4.4	18.53	53.7	5.9
2020-03-15 21:50	0.0	0.00	50.1	5.8	18.45	51.8	4.4	18.55	53.7	5.9
2020-03-15 22:00	0.0	0.00	50.1	5.8	18.45	51.7	4.4	18.54	53.7	5.9
2020-03-15 22:10	0.0	0.00	50.1	5.8	18.43	51.8	4.4	18.52	53.7	5.9
2020-03-15 22:20	0.0	0.00	50.0	5.8	18.39	51.6	4.4	18.48	53.6	5.9
2020-03-15 22:30	0.0	0.00	50.0	5.8	18.37	51.6	4.4	18.48	53.6	5.9
2020-03-15 22:40	0.0	0.00	49.9	5.8	18.38	51.5	4.4	18.49	53.6	5.9
2020-03-15 22:50	0.0	0.00	50.1	5.8	18.52	51.7	4.4	18.62	53.7	5.9
2020-03-15 23:00	0.0	0.00	50.2	5.8	18.53	51.8	4.4	18.63	53.8	5.9
2020-03-15 23:10	0.0	0.00	50.3	5.8	18.53	51.8	4.4	18.64	53.8	5.9
2020-03-15 23:20	0.0	0.00	50.3	5.8	18.52	51.9	4.4	18.61	53.9	5.9
2020-03-15 23:30	0.0	0.00	50.2	5.8	18.50	51.9	4.4	18.60	53.8	5.9
2020-03-15 23:40	0.0	0.00	50.3	5.8	18.49	51.8	4.4	18.60	53.8	5.9
2020-03-15 23:50	0.0	0.00	50.2	5.8	18.50	51.8	4.4	18.60	53.8	5.9
2020-03-16 00:00	0.0	0.00	50.2	5.8	18.52	51.8	4.4	18.61	53.8	5.9
2020-03-16 00:10	0.0	0.00	50.2	5.8	18.49	51.9	4.4	18.60	53.9	5.9
2020-03-16 00:20	0.0	0.00	50.2	5.8	18.50	51.8	4.4	18.60	53.8	5.9

Date/Time	GW9i F GPM	GW9i T °F	GW9o °F	GW10i F GPM	GW10i T °F	GW10o °F	GW11i F GPM	GW11i T °F	GW11o °F	GW12i F GPM
2020-03-16 00:30	0.0	0.00	50.2	5.8	18.50	51.8	4.4	18.60	53.8	5.9
2020-03-16 00:40	0.0	0.00	50.2	5.8	18.49	51.9	4.4	18.60	53.8	5.9
2020-03-16 00:50	0.0	0.00	50.2	5.8	18.49	51.8	4.4	18.60	53.8	5.9
2020-03-16 01:00	0.0	0.00	50.1	5.8	18.45	51.8	4.4	18.55	53.8	5.9
2020-03-16 01:10	0.0	0.00	50.0	5.8	18.40	51.8	4.4	18.50	53.7	5.9
2020-03-16 01:20	0.0	0.00	50.0	5.8	18.35	51.6	4.4	18.45	53.7	5.9
2020-03-16 01:30	0.0	0.00	49.9	5.8	18.32	51.6	4.4	18.44	53.6	5.9
2020-03-16 01:40	0.0	0.00	50.0	5.8	18.48	51.6	4.4	18.60	53.7	5.9
2020-03-16 01:50	0.0	0.00	50.2	5.8	18.49	51.7	4.4	18.60	53.8	5.9
2020-03-16 02:00	0.0	0.00	50.2	5.8	18.49	51.8	4.4	18.60	53.8	5.9
2020-03-16 02:10	0.0	0.00	50.2	5.8	18.51	51.8	4.4	18.63	53.9	5.9
2020-03-16 02:20	0.0	0.00	50.3	5.8	18.56	51.9	4.4	18.68	53.9	5.9
2020-03-16 02:30	0.0	0.00	50.3	5.8	18.57	51.9	4.4	18.68	53.9	5.9
2020-03-16 02:40	0.0	0.00	50.3	5.8	18.57	51.9	4.4	18.68	53.9	5.9
2020-03-16 02:50	0.0	0.00	50.3	5.8	18.57	51.9	4.4	18.68	53.9	5.9
2020-03-16 03:00	0.0	0.00	50.3	5.8	18.50	52.0	4.4	18.61	53.9	5.9
2020-03-16 03:10	0.0	0.00	50.2	5.8	18.49	51.8	4.4	18.60	53.8	5.9
2020-03-16 03:20	0.0	0.00	50.2	5.8	18.49	51.8	4.4	18.60	53.8	5.9
2020-03-16 03:30	0.0	0.00	50.2	5.8	18.53	51.8	4.4	18.63	53.8	5.9
2020-03-16 03:40	0.0	0.00	50.3	5.8	18.57	51.8	4.4	18.68	53.8	5.9
2020-03-16 03:50	0.0	0.00	50.4	5.8	18.55	51.9	4.4	18.66	53.9	5.9
2020-03-16 04:00	0.0	0.00	50.3	5.8	18.53	51.9	4.4	18.64	53.9	5.9
2020-03-16 04:10	0.0	0.00	50.3	5.8	18.56	51.9	4.4	18.67	53.9	5.9
2020-03-16 04:20	0.0	0.00	50.3	5.8	18.54	51.9	4.4	18.64	53.9	5.9
2020-03-16 04:30	0.0	0.00	50.3	5.7	18.55	51.9	4.4	18.66	53.9	5.9
2020-03-16 04:40	0.0	0.00	50.4	5.7	18.59	52.0	4.4	18.68	53.9	5.9
2020-03-16 04:50	0.0	0.00	50.3	5.7	18.62	52.0	4.4	18.73	54.0	5.9
2020-03-16 05:00	0.0	0.00	50.5	5.7	18.61	52.1	4.4	18.71	54.0	5.9
2020-03-16 05:10	0.0	0.00	50.3	5.7	18.56	52.0	4.4	18.67	54.0	5.9
2020-03-16 05:20	0.0	0.00	50.3	5.8	18.57	52.0	4.4	18.68	54.0	5.9
2020-03-16 05:30	0.0	0.00	50.4	5.7	18.62	52.0	4.4	18.73	54.1	5.9
2020-03-16 05:40	0.0	0.00	50.5	5.8	18.66	52.0	4.4	18.74	54.1	5.9
2020-03-16 05:50	0.0	0.00	50.3	5.8	18.52	52.1	4.4	18.63	54.0	5.9
2020-03-16 06:00	0.0	0.00	50.2	5.8	18.52	51.9	4.4	18.62	53.9	5.9
2020-03-16 06:10	0.0	0.00	50.3	5.8	18.50	52.0	4.4	18.61	53.9	5.9
2020-03-16 06:20	0.0	0.00	50.2	5.8	18.49	51.9	4.4	18.60	53.8	5.9
2020-03-16 06:30	0.0	0.00	50.2	5.8	18.50	51.9	4.4	18.61	53.8	5.9
2020-03-16 06:40	0.0	0.00	50.3	5.8	18.53	51.9	4.4	18.64	53.9	5.9
2020-03-16 06:50	0.0	0.00	50.3	5.8	18.51	51.8	4.4	18.61	53.8	5.9
2020-03-16 07:00	0.0	0.00	50.2	5.7	18.49	51.8	4.4	18.60	53.8	5.9
2020-03-16 07:10	0.0	0.00	50.3	5.8	18.52	51.9	4.4	18.63	53.8	5.9
2020-03-16 07:20	0.0	0.00	50.3	5.8	18.53	51.9	4.4	18.64	53.9	5.9
2020-03-16 07:30	0.0	0.00	50.3	5.8	18.53	51.9	4.4	18.65	53.9	5.9
2020-03-16 07:40	0.0	0.00	50.3	5.8	18.53	51.9	4.4	18.63	53.9	5.9
2020-03-16 07:50	0.0	0.00	50.3	5.8	18.53	52.0	4.4	18.64	53.9	5.9
2020-03-16 08:00	0.0	0.00	50.3	5.7	18.56	52.0	4.4	18.68	53.9	5.9
2020-03-16 08:10	0.0	0.00	50.3	5.7	18.57	52.0	4.5	18.68	53.9	6.0
2020-03-16 08:20	0.0	0.00	50.3	5.7	18.58	52.0	4.5	18.69	53.9	6.0

Date/Time	GW9i F GPM	GW9i T °F	GW9o °F	GW10i F GPM	GW10i T °F	GW10o °F	GW11i F GPM	GW11i T °F	GW11o °F	GW12i F GPM
2020-03-16 08:30	0.0	0.00	50.4	5.7	18.60	52.0	4.5	18.70	53.9	6.0
2020-03-16 08:40	0.0	0.00	50.4	5.7	18.61	52.0	4.4	18.71	53.9	6.0
2020-03-16 08:50	0.0	0.00	50.4	5.7	18.63	52.1	4.4	18.75	54.0	6.0
2020-03-16 09:00	0.0	0.00	50.4	5.7	18.67	52.1	4.4	18.76	54.0	5.9
2020-03-16 09:10	0.0	0.00	50.5	5.7	18.68	52.2	4.4	18.78	54.0	5.9
2020-03-16 09:20	0.0	0.00	50.5	5.7	18.68	52.2	4.4	18.76	54.0	5.9
2020-03-16 09:30	0.0	0.00	50.5	5.7	18.69	52.2	4.4	18.79	54.0	5.9
2020-03-16 09:40	0.0	0.00	50.5	5.7	18.67	52.1	4.4	18.78	54.0	6.0
2020-03-16 09:50	0.0	0.00	50.4	5.7	18.65	52.1	4.4	18.76	54.1	5.9
2020-03-16 10:00	0.0	0.00	50.4	5.7	18.65	52.1	4.4	18.76	54.1	5.9
2020-03-16 10:10	0.0	0.00	50.4	5.7	18.65	52.1	4.4	18.75	53.9	5.9
2020-03-16 10:20	0.0	0.00	50.3	5.7	18.48	51.9	4.4	18.59	53.9	5.9
2020-03-16 10:30	0.0	0.00	50.2	5.7	18.49	51.8	4.4	18.60	53.8	5.9
2020-03-16 10:40	0.0	0.00	50.2	5.6	18.53	52.0	6.2	18.64	53.4	6.5
2020-03-16 10:50	0.0	0.00	50.4	5.6	18.55	51.9	7.2	18.66	52.6	8.0
2020-03-16 11:00	0.0	0.00	50.5	5.6	18.62	52.0	7.2	18.75	52.4	8.7
2020-03-16 11:10	0.0	0.00	50.7	5.6	18.63	52.1	7.1	18.76	52.4	8.7
2020-03-16 11:20	0.0	0.00	50.7	5.6	18.68	52.2	7.1	18.79	52.5	8.7
2020-03-16 11:30	0.0	0.00	50.8	5.6	18.73	52.3	7.1	18.84	52.4	8.7
2020-03-16 11:40	0.0	0.00	50.9	5.6	18.76	52.3	7.1	18.86	52.5	8.7
2020-03-16 11:50	0.0	0.00	50.8	5.6	18.62	52.3	7.1	18.72	52.5	8.7
2020-03-16 12:00	0.0	0.00	50.7	5.6	18.63	52.2	7.1	18.73	52.3	8.6
2020-03-16 12:10	0.0	0.00	50.7	5.6	18.62	52.2	7.1	18.73	52.3	8.6
2020-03-16 12:20	0.0	0.00	50.7	5.6	18.60	52.2	7.1	18.69	52.3	8.7
2020-03-16 12:30	0.0	0.00	50.6	5.6	18.59	52.0	7.1	18.67	52.2	8.7
2020-03-16 12:40	0.0	0.00	50.6	5.6	18.62	52.1	7.1	18.70	52.3	8.7
2020-03-16 12:50	0.0	0.00	50.6	5.6	18.65	52.2	7.1	18.73	52.2	8.6
2020-03-16 13:00	0.0	0.00	50.7	5.6	18.67	52.3	7.1	18.77	52.3	8.7
2020-03-16 13:10	0.0	0.00	50.8	5.6	18.67	52.2	7.1	18.76	52.3	8.6
2020-03-16 13:20	0.0	0.00	50.8	5.6	18.66	52.1	7.1	18.77	52.3	8.7
2020-03-16 13:30	0.0	0.00	50.8	5.6	18.73	52.3	7.1	18.81	52.4	8.7
2020-03-16 13:40	0.0	0.00	50.9	5.6	18.75	52.4	7.0	18.83	52.5	8.6
2020-03-16 13:50	0.0	0.00	50.9	5.6	18.75	52.3	7.0	18.82	52.5	8.6
2020-03-16 14:00	0.0	0.00	50.9	5.6	18.75	52.4	7.0	18.84	52.4	8.6
2020-03-16 14:10	0.0	0.00	51.0	5.6	18.80	52.4	7.0	18.89	52.4	8.6
2020-03-16 14:20	0.0	0.00	51.0	5.6	18.79	52.6	7.0	18.86	52.6	8.6
2020-03-16 14:30	0.0	0.00	50.9	5.6	18.70	52.4	7.0	18.78	52.4	8.6
2020-03-16 14:40	0.0	0.00	50.8	5.6	18.65	52.3	7.0	18.74	52.3	8.6
2020-03-16 14:50	0.0	0.00	50.7	5.6	18.63	52.2	7.1	18.74	52.2	8.6
2020-03-16 15:00	0.0	0.00	50.7	5.6	18.65	52.2	7.2	18.77	52.2	8.6
2020-03-16 15:10	0.0	0.00	50.8	5.6	18.68	52.2	7.2	18.77	52.2	8.6
2020-03-16 15:20	0.0	0.00	50.8	5.6	18.69	52.2	7.2	18.77	52.2	8.6
2020-03-16 15:30	0.0	0.00	50.9	5.6	18.70	52.3	7.2	18.80	52.2	8.6
2020-03-16 15:40	0.0	0.00	50.9	5.6	18.77	52.4	7.2	18.87	52.3	8.6
2020-03-16 15:50	0.0	0.00	51.0	5.6	18.77	52.3	7.2	18.86	52.3	8.6
2020-03-16 16:00	0.0	0.00	51.0	5.6	18.78	52.4	7.2	18.88	52.3	8.6
2020-03-16 16:10	0.0	0.00	51.0	5.6	18.80	52.4	7.2	18.87	52.4	8.6
2020-03-16 16:20	0.0	0.00	50.9	5.6	18.70	52.4	7.1	18.78	52.3	8.6

Date/Time	GW9i F GPM	GW9i T °F	GW9o °F	GW10i F GPM	GW10i T °F	GW10o °F	GW11i F GPM	GW11i T °F	GW11o °F	GW12i F GPM
2020-03-16 16:30	0.0	0.00	50.9	5.6	18.68	52.3	7.1	18.77	52.2	8.6
2020-03-16 16:40	0.0	0.00	50.8	5.6	18.69	52.2	6.7	18.77	52.3	8.7
2020-03-16 16:50	0.0	0.00	50.8	5.6	18.64	52.2	6.7	18.73	52.3	8.7
2020-03-16 17:00	0.0	0.00	50.7	5.6	18.57	52.1	6.7	18.66	52.2	8.7
2020-03-16 17:10	0.0	0.00	50.7	5.6	18.56	52.1	6.7	18.66	52.1	8.7
2020-03-16 17:20	0.0	0.00	50.6	5.6	18.54	52.0	6.7	18.63	52.1	8.7
2020-03-16 17:30	0.0	0.00	50.6	5.6	18.53	52.1	6.7	18.62	52.1	8.7
2020-03-16 17:40	0.0	0.00	50.6	5.6	18.53	52.0	6.7	18.64	52.1	8.7
2020-03-16 17:50	0.0	0.00	50.6	5.6	18.53	52.0	6.7	18.65	52.1	8.7
2020-03-16 18:00	0.0	0.00	50.6	5.6	18.53	52.0	6.7	18.63	52.1	8.7
2020-03-16 18:10	0.0	0.00	50.6	5.6	18.49	52.1	6.7	18.61	52.0	8.8
2020-03-16 18:20	0.0	0.00	50.5	5.6	18.49	51.9	6.7	18.61	52.0	8.7
2020-03-16 18:30	0.0	0.00	50.5	5.6	18.49	52.0	6.7	18.61	52.1	8.7
2020-03-16 18:40	0.0	0.00	50.6	5.6	18.48	51.9	6.7	18.59	52.0	8.7
2020-03-16 18:50	0.0	0.00	50.5	5.6	18.48	51.9	6.7	18.58	51.9	8.7
2020-03-16 19:00	0.0	0.00	50.5	5.6	18.46	51.9	6.7	18.57	52.0	8.7
2020-03-16 19:10	0.0	0.00	50.5	5.6	18.45	51.8	6.7	18.57	51.9	8.7
2020-03-16 19:20	0.0	0.00	50.5	5.6	18.47	51.9	6.7	18.59	52.0	8.7
2020-03-16 19:30	0.0	0.00	50.5	5.6	18.50	51.9	6.7	18.62	52.0	8.7
2020-03-16 19:40	0.0	0.00	50.5	5.6	18.46	51.8	6.7	18.57	52.0	8.7
2020-03-16 19:50	0.0	0.00	50.5	5.6	18.45	51.9	6.7	18.56	51.9	8.7
2020-03-16 20:00	0.0	0.00	50.5	5.6	18.44	51.8	6.7	18.54	51.9	8.7
2020-03-16 20:10	0.0	0.00	50.5	5.6	18.45	51.8	6.7	18.57	51.8	8.7
2020-03-16 20:20	0.0	0.00	50.5	5.6	18.45	51.8	6.7	18.56	51.9	8.7
2020-03-16 20:30	0.0	0.00	50.5	5.6	18.44	51.9	6.7	18.55	51.9	8.7
2020-03-16 20:40	0.0	0.00	50.5	5.6	18.41	51.9	6.7	18.53	51.9	8.7
2020-03-16 20:50	0.0	0.00	50.5	5.6	18.41	51.8	6.7	18.53	51.9	8.7
2020-03-16 21:00	0.0	0.00	50.5	5.6	18.41	51.8	6.7	18.53	51.8	8.7
2020-03-16 21:10	0.0	0.00	50.4	5.7	18.41	51.8	6.7	18.52	51.8	8.7
2020-03-16 21:20	0.0	0.00	50.4	5.6	18.41	51.7	6.7	18.53	51.8	8.7
2020-03-16 21:30	0.0	0.00	50.4	5.7	18.41	51.8	6.7	18.53	51.9	8.7
2020-03-16 21:40	0.0	0.00	50.4	5.6	18.41	51.8	6.7	18.53	51.9	8.7
2020-03-16 21:50	0.0	0.00	50.3	5.6	18.40	51.8	6.7	18.50	51.8	8.7
2020-03-16 22:00	0.0	0.00	50.3	5.6	18.37	51.7	6.7	18.49	51.7	8.7
2020-03-16 22:10	0.0	0.00	50.4	5.6	18.44	51.7	6.7	18.57	51.8	8.7
2020-03-16 22:20	0.0	0.00	50.5	5.6	18.52	51.9	6.7	18.65	52.0	8.7
2020-03-16 22:30	0.0	0.00	50.6	5.6	18.53	52.1	6.7	18.65	52.0	8.7
2020-03-16 22:40	0.0	0.00	50.6	5.6	18.54	52.0	6.7	18.66	52.0	8.8
2020-03-16 22:50	0.0	0.00	50.6	5.6	18.53	52.0	6.7	18.65	52.1	8.7
2020-03-16 23:00	0.0	0.00	50.7	5.6	18.53	52.0	6.7	18.65	52.1	8.8
2020-03-16 23:10	0.0	0.00	50.6	5.6	18.55	52.0	6.7	18.68	52.0	8.8
2020-03-16 23:20	0.0	0.00	50.7	5.6	18.57	52.0	6.7	18.69	52.1	8.8
2020-03-16 23:30	0.0	0.00	50.7	5.6	18.59	52.1	6.7	18.71	52.0	8.7
2020-03-16 23:40	0.0	0.00	50.7	5.6	18.58	52.0	6.7	18.69	52.1	8.7
2020-03-16 23:50	0.0	0.00	50.7	5.6	18.61	52.0	6.7	18.72	52.1	8.8
2020-03-17 00:00	0.0	0.00	50.8	5.6	18.61	52.1	6.7	18.72	52.2	8.8
2020-03-17 00:10	0.0	0.00	50.8	5.6	18.61	52.2	6.7	18.71	52.1	8.7
2020-03-17 00:20	0.0	0.00	50.7	5.6	18.61	52.1	6.7	18.72	52.1	8.8

Date/Time	GW9i F GPM	GW9i T °F	GW9o °F	GW10i F GPM	GW10i T °F	GW10o °F	GW11i F GPM	GW11i T °F	GW11o °F	GW12i F GPM
2020-03-17 00:30	0.0	0.00	50.7	5.6	18.61	52.1	6.7	18.71	52.1	8.7
2020-03-17 00:40	0.0	0.00	50.8	5.6	18.59	52.1	6.7	18.69	52.0	8.7
2020-03-17 00:50	0.0	0.00	50.8	5.6	18.60	52.1	6.7	18.70	52.1	8.7
2020-03-17 01:00	0.0	0.00	50.7	5.6	18.61	52.1	6.7	18.71	52.0	8.7
2020-03-17 01:10	0.0	0.00	50.7	5.6	18.61	52.1	6.7	18.70	52.1	8.7
2020-03-17 01:20	0.0	0.00	50.8	5.6	18.59	52.1	6.7	18.69	52.1	8.8
2020-03-17 01:30	0.0	0.00	50.7	5.6	18.57	52.0	6.7	18.69	52.0	8.7
2020-03-17 01:40	0.0	0.00	50.7	5.6	18.57	52.1	6.7	18.69	52.0	8.8
2020-03-17 01:50	0.0	0.00	50.7	5.6	18.58	52.0	6.7	18.70	52.0	8.8
2020-03-17 02:00	0.0	0.00	50.7	5.6	18.60	52.1	6.7	18.71	52.0	8.8
2020-03-17 02:10	0.0	0.00	50.7	5.6	18.57	52.0	6.7	18.69	52.0	8.8
2020-03-17 02:20	0.0	0.00	50.7	5.6	18.57	52.1	6.7	18.69	52.1	8.8
2020-03-17 02:30	0.0	0.00	50.8	5.6	18.57	52.0	6.7	18.69	52.1	8.8
2020-03-17 02:40	0.0	0.00	50.8	5.6	18.57	52.0	6.7	18.69	52.0	8.7
2020-03-17 02:50	0.0	0.00	50.7	5.6	18.55	52.1	6.7	18.67	52.0	8.7
2020-03-17 03:00	0.0	0.00	50.7	5.6	18.53	52.0	6.7	18.65	52.0	8.7
2020-03-17 03:10	0.0	0.00	50.7	5.6	18.53	52.0	6.7	18.65	52.0	8.7
2020-03-17 03:20	0.0	0.00	50.7	5.6	18.53	52.0	6.7	18.65	51.9	8.7
2020-03-17 03:30	0.0	0.00	50.6	5.6	18.51	51.9	6.7	18.61	51.9	8.7
2020-03-17 03:40	0.0	0.00	50.6	5.6	18.49	51.9	6.7	18.61	51.9	8.7
2020-03-17 03:50	0.0	0.00	50.6	5.6	18.49	52.0	6.7	18.61	51.9	8.7
2020-03-17 04:00	0.0	0.00	50.5	5.6	18.49	51.8	6.7	18.61	51.9	8.7
2020-03-17 04:10	0.0	0.00	50.5	5.6	18.49	51.9	6.7	18.61	51.8	8.7
2020-03-17 04:20	0.0	0.00	50.6	5.6	18.49	51.8	6.7	18.61	51.8	8.7
2020-03-17 04:30	0.0	0.00	50.6	5.6	18.49	51.9	6.7	18.61	51.8	8.7
2020-03-17 04:40	0.0	0.00	50.5	5.6	18.47	51.8	6.7	18.57	51.8	8.7
2020-03-17 04:50	0.0	0.00	50.5	5.7	18.45	51.8	6.7	18.55	51.8	8.7
2020-03-17 05:00	0.0	0.00	50.5	5.6	18.43	51.8	6.7	18.54	51.7	8.7
2020-03-17 05:10	0.0	0.00	50.5	5.6	18.41	51.8	6.7	18.53	51.7	8.7
2020-03-17 05:20	0.0	0.00	50.4	5.6	18.41	51.8	6.7	18.53	51.7	8.7
2020-03-17 05:30	0.0	0.00	50.4	5.6	18.41	51.8	6.7	18.53	51.6	8.7
2020-03-17 05:40	0.0	0.00	50.4	5.6	18.41	51.8	6.7	18.53	51.6	8.7
2020-03-17 05:50	0.0	0.00	50.4	5.6	18.41	51.8	6.7	18.53	51.7	8.7
2020-03-17 06:00	0.0	0.00	50.5	5.6	18.41	51.7	6.7	18.53	51.7	8.7
2020-03-17 06:10	0.0	0.00	50.5	5.6	18.41	51.7	6.7	18.53	51.7	8.7
2020-03-17 06:20	0.0	0.00	50.5	5.6	18.42	51.8	6.7	18.54	51.7	8.7
2020-03-17 06:30	0.0	0.00	50.5	5.6	18.45	51.8	6.7	18.57	51.7	8.7
2020-03-17 06:40	0.0	0.00	50.5	5.6	18.43	51.8	6.7	18.54	51.7	8.8
2020-03-17 06:50	0.0	0.00	50.5	5.6	18.41	51.8	6.7	18.53	51.7	8.7
2020-03-17 07:00	0.0	0.00	50.4	5.6	18.38	51.7	6.7	18.49	51.6	8.7
2020-03-17 07:10	0.0	0.00	50.4	5.6	18.42	51.8	6.7	18.55	51.6	8.7
2020-03-17 07:20	0.0	0.00	50.5	5.7	18.51	51.8	6.7	18.63	51.7	8.7
2020-03-17 07:30	0.0	0.00	50.6	5.7	18.53	51.9	6.7	18.65	51.8	8.7
2020-03-17 07:40	0.0	0.00	50.6	5.7	18.56	51.9	6.7	18.68	51.8	8.7
2020-03-17 07:50	0.0	0.00	50.6	5.7	18.55	51.9	6.7	18.66	51.9	8.7
2020-03-17 08:00	0.0	0.00	50.7	5.7	18.57	52.0	6.7	18.68	51.9	8.7
2020-03-17 08:10	0.0	0.00	50.7	5.7	18.58	52.0	6.7	18.70	51.8	8.7
2020-03-17 08:20	0.0	0.00	50.7	5.7	18.61	52.0	6.7	18.73	51.9	8.7

Date/Time	GW9i F GPM	GW9i T °F	GW9o °F	GW10i F GPM	GW10i T °F	GW10o °F	GW11i F GPM	GW11i T °F	GW11o °F	GW12i F GPM
2020-03-17 08:30	0.0	0.00	50.8	5.7	18.65	52.1	6.7	18.77	52.0	8.7
2020-03-17 08:40	0.0	0.00	50.8	5.7	18.66	52.1	6.7	18.77	52.0	8.7
2020-03-17 08:50	0.0	0.00	50.9	5.7	18.69	52.2	6.7	18.80	52.1	8.7
2020-03-17 09:00	0.0	0.00	50.9	5.7	18.73	52.2	6.7	18.83	52.1	8.7
2020-03-17 09:10	0.0	0.00	51.0	5.7	18.78	52.3	6.7	18.88	52.2	8.7
2020-03-17 09:20	0.0	0.00	51.1	5.7	18.80	52.4	6.7	18.88	52.2	8.7
2020-03-17 09:30	0.0	0.00	51.0	5.7	18.73	52.3	6.7	18.81	52.2	8.7
2020-03-17 09:40	0.0	0.00	50.9	5.7	18.76	52.2	6.7	18.82	52.1	8.7
2020-03-17 09:50	0.0	0.00	50.9	5.7	18.72	52.3	6.7	18.79	52.1	8.7
2020-03-17 10:00	0.0	0.00	50.9	5.7	18.75	52.2	6.7	18.81	52.1	8.7
2020-03-17 10:10	0.0	0.00	50.9	5.7	18.77	52.2	6.7	18.81	52.1	8.6
2020-03-17 10:20	0.0	0.00	50.9	5.7	18.78	52.4	6.7	18.86	52.1	8.6
2020-03-17 10:30	0.0	0.00	51.0	5.7	18.82	52.4	6.7	18.89	52.1	8.6
2020-03-17 10:40	0.0	0.00	51.0	5.7	18.86	52.3	6.7	18.93	52.2	8.6
2020-03-17 10:50	0.0	0.00	51.1	5.7	18.81	52.4	6.7	18.86	52.2	8.6
2020-03-17 11:00	0.0	0.00	51.0	5.7	18.77	52.4	6.7	18.82	52.2	8.6
2020-03-17 11:10	0.0	0.00	50.9	5.7	18.74	52.3	6.7	18.79	52.1	8.6
2020-03-17 11:20	0.0	0.00	50.8	5.7	18.68	52.3	6.7	18.75	52.0	8.6
2020-03-17 11:30	0.0	0.00	50.9	5.7	18.74	52.2	6.7	18.81	52.1	8.6
2020-03-17 11:40	0.0	0.00	50.9	5.7	18.76	52.3	6.7	18.81	52.1	8.6
2020-03-17 11:50	0.0	0.00	50.9	5.7	18.73	52.4	6.7	18.78	52.0	8.6
2020-03-17 12:00	0.0	0.00	50.9	5.7	18.73	52.2	6.7	18.78	52.0	8.6
2020-03-17 12:10	0.0	0.00	50.9	5.7	18.75	52.2	6.7	18.80	52.1	8.6
2020-03-17 12:20	0.0	0.00	51.0	5.7	18.80	52.3	6.7	18.87	52.1	8.6
2020-03-17 12:30	0.0	0.00	51.1	5.7	18.84	52.4	6.7	18.89	52.2	8.6
2020-03-17 12:40	0.0	0.00	51.1	5.7	18.86	52.4	6.7	18.91	52.2	8.6
2020-03-17 12:50	0.0	0.00	51.1	5.7	18.89	52.4	6.7	18.93	52.2	8.6
2020-03-17 13:00	0.0	0.00	51.1	5.7	18.77	52.4	6.8	18.81	52.1	8.6
2020-03-17 13:10	0.0	0.00	51.0	5.7	18.73	52.3	7.1	18.78	52.0	8.5
2020-03-17 13:20	0.0	0.00	50.9	5.7	18.68	52.2	7.1	18.74	51.8	8.6
2020-03-17 13:30	0.0	0.00	50.9	5.7	18.75	52.2	7.2	18.82	51.7	8.5
2020-03-17 13:40	0.0	0.00	51.0	5.7	18.70	52.2	7.2	18.77	51.8	8.5
2020-03-17 13:50	0.0	0.00	50.9	5.7	18.75	52.2	7.2	18.80	51.7	8.5
2020-03-17 14:00	0.0	0.00	51.0	5.7	18.78	52.3	7.2	18.84	51.9	8.5
2020-03-17 14:10	0.0	0.00	51.0	5.7	18.81	52.4	7.2	18.86	51.9	8.5
2020-03-17 14:20	0.0	0.00	51.1	5.7	18.88	52.5	7.2	18.93	52.0	8.5
2020-03-17 14:30	0.0	0.00	51.2	5.7	18.89	52.5	7.2	18.94	52.0	8.5
2020-03-17 14:40	0.0	0.00	51.2	5.7	18.89	52.5	7.2	18.92	52.0	8.6
2020-03-17 14:50	0.0	0.00	51.2	5.7	18.88	52.5	7.2	18.92	52.0	8.6
2020-03-17 15:00	0.0	0.00	51.2	5.7	18.91	52.6	7.1	18.95	52.1	8.6
2020-03-17 15:10	0.0	0.00	51.2	5.7	18.90	52.6	7.1	18.93	52.2	8.6
2020-03-17 15:20	0.0	0.00	51.2	5.7	18.91	52.6	7.1	18.96	52.1	8.6
2020-03-17 15:30	0.0	0.00	51.3	5.7	18.97	52.6	7.1	19.01	52.2	8.6
2020-03-17 15:40	0.0	0.00	51.3	5.7	19.01	52.7	7.1	19.04	52.2	8.6
2020-03-17 15:50	0.0	0.00	51.4	5.7	19.06	52.8	7.1	19.09	52.3	8.6
2020-03-17 16:00	0.0	0.00	51.6	5.7	19.14	52.9	7.1	19.17	52.4	8.6
2020-03-17 16:10	0.0	0.00	51.7	5.7	19.22	53.1	7.1	19.24	52.6	8.6
2020-03-17 16:20	0.0	0.00	51.9	5.7	19.30	53.1	7.0	19.31	52.7	8.6

Date/Time	GW9i F GPM	GW9i T °F	GW9o °F	GW10i F GPM	GW10i T °F	GW10o °F	GW11i F GPM	GW11i T °F	GW11o °F	GW12i F GPM
2020-03-17 16:30	0.0	0.00	52.0	5.7	19.37	53.3	7.0	19.37	52.9	8.6
2020-03-17 16:40	0.0	0.00	52.0	5.7	19.29	53.3	7.0	19.28	52.8	8.6
2020-03-17 16:50	0.0	0.00	52.0	5.7	19.27	53.3	7.0	19.30	52.8	8.6
2020-03-17 17:00	0.0	0.00	51.9	5.7	19.25	53.3	7.1	19.27	52.7	8.6
2020-03-17 17:10	0.0	0.00	51.9	5.7	19.26	53.2	7.1	19.29	52.8	8.6
2020-03-17 17:20	0.0	0.00	52.0	5.7	19.35	53.3	7.1	19.37	52.9	8.6
2020-03-17 17:30	0.0	0.00	52.0	5.7	19.34	53.4	7.1	19.35	52.9	8.6
2020-03-17 17:40	0.0	0.00	52.0	5.7	19.35	53.4	7.1	19.37	52.9	8.6
2020-03-17 17:50	0.0	0.00	52.0	5.7	19.29	53.3	7.1	19.32	52.9	8.6
2020-03-17 18:00	0.0	0.00	51.9	5.7	19.16	53.2	7.1	19.23	52.7	8.6
2020-03-17 18:10	0.0	0.00	51.8	5.7	19.15	53.1	7.1	19.24	52.7	8.6
2020-03-17 18:20	0.0	0.00	51.8	5.7	19.15	53.1	7.1	19.22	52.6	8.6
2020-03-17 18:30	0.0	0.00	51.7	5.7	19.07	53.0	7.2	19.15	52.5	8.6
2020-03-17 18:40	0.0	0.00	51.6	5.7	19.02	52.9	7.2	19.12	52.4	8.6
2020-03-17 18:50	0.0	0.00	51.6	5.7	19.01	52.8	7.2	19.12	52.4	8.6
2020-03-17 19:00	0.0	0.00	51.6	5.7	18.98	52.8	7.2	19.10	52.4	8.6
2020-03-17 19:10	0.0	0.00	51.5	5.7	18.99	52.8	7.2	19.09	52.4	8.6
2020-03-17 19:20	0.0	0.00	51.5	5.7	18.97	52.7	7.2	19.08	52.3	8.6
2020-03-17 19:30	0.0	0.00	51.5	5.7	18.93	52.7	7.2	19.04	52.3	8.6
2020-03-17 19:40	0.0	0.00	51.4	5.7	18.88	52.6	7.2	18.99	52.3	8.6
2020-03-17 19:50	0.0	0.00	51.3	5.7	18.83	52.6	7.2	18.93	52.1	8.6
2020-03-17 20:00	0.0	0.00	51.2	5.7	18.82	52.5	7.2	18.92	52.1	8.6
2020-03-17 20:10	0.0	0.00	51.3	5.7	18.76	52.5	7.2	18.87	52.0	8.6
2020-03-17 20:20	0.0	0.00	51.2	5.7	18.76	52.4	7.2	18.88	51.9	8.5
2020-03-17 20:30	0.0	0.00	51.1	5.7	18.74	52.4	7.3	18.84	51.9	8.6
2020-03-17 20:40	0.0	0.00	51.1	5.7	18.67	52.3	7.3	18.78	51.9	8.5
2020-03-17 20:50	0.0	0.00	51.0	5.7	18.64	52.3	7.3	18.76	51.7	8.5
2020-03-17 21:00	0.0	0.00	50.9	5.7	18.61	52.1	7.3	18.72	51.7	8.5
2020-03-17 21:10	0.0	0.00	50.9	5.7	18.57	52.1	7.3	18.69	51.7	8.5
2020-03-17 21:20	0.0	0.00	50.9	5.7	18.55	52.1	7.3	18.65	51.6	8.5
2020-03-17 21:30	0.0	0.00	50.8	5.7	18.52	52.0	7.3	18.63	51.5	8.5
2020-03-17 21:40	0.0	0.00	50.7	5.7	18.50	52.0	7.3	18.61	51.4	8.5
2020-03-17 21:50	0.0	0.00	50.7	5.7	18.49	51.9	7.3	18.59	51.5	8.5
2020-03-17 22:00	0.0	0.00	50.6	5.7	18.48	51.9	7.3	18.59	51.4	8.5
2020-03-17 22:10	0.0	0.00	50.6	5.7	18.49	51.9	7.3	18.61	51.4	8.5
2020-03-17 22:20	0.0	0.00	50.7	5.7	18.49	51.9	7.3	18.61	51.4	8.5
2020-03-17 22:30	0.0	0.00	50.7	5.7	18.49	52.0	7.3	18.61	51.4	8.5
2020-03-17 22:40	0.0	0.00	50.7	5.7	18.49	52.0	7.3	18.61	51.4	8.5
2020-03-17 22:50	0.0	0.00	50.6	5.7	18.49	52.0	7.3	18.61	51.4	8.5
2020-03-17 23:00	0.0	0.00	50.6	5.7	18.49	51.9	7.3	18.58	51.4	8.5
2020-03-17 23:10	0.0	0.00	50.6	5.7	18.49	51.8	7.3	18.58	51.3	8.5
2020-03-17 23:20	0.0	0.00	50.6	5.7	18.50	51.9	7.3	18.61	51.4	8.5
2020-03-17 23:30	0.0	0.00	50.7	5.7	18.50	52.0	7.3	18.61	51.4	8.5
2020-03-17 23:40	0.0	0.00	50.6	5.7	18.46	51.9	7.3	18.56	51.4	8.5
2020-03-17 23:50	0.0	0.00	50.5	5.7	18.41	51.9	7.3	18.52	51.3	8.5
2020-03-18 00:00	0.0	0.00	50.6	5.7	18.43	51.8	7.3	18.55	51.3	8.5
2020-03-18 00:10	0.0	0.00	50.6	5.7	18.46	51.8	7.3	18.57	51.3	8.5
2020-03-18 00:20	0.0	0.00	50.6	5.7	18.47	51.9	7.3	18.57	51.3	8.5

Date/Time	GW9i F GPM	GW9i T °F	GW9o °F	GW10i F GPM	GW10i T °F	GW10o °F	GW11i F GPM	GW11i T °F	GW11o °F	GW12i F GPM
2020-03-18 00:30	0.0	0.00	50.6	5.7	18.46	51.8	7.3	18.57	51.4	8.5
2020-03-18 00:40	0.0	0.00	50.6	5.7	18.48	51.9	7.3	18.59	51.4	8.5
2020-03-18 00:50	0.0	0.00	50.6	5.7	18.49	51.9	7.3	18.57	51.3	8.5
2020-03-18 01:00	0.0	0.00	50.6	5.7	18.49	51.9	7.3	18.57	51.3	8.5
2020-03-18 01:10	0.0	0.00	50.6	5.7	18.49	51.9	7.3	18.57	51.3	8.5
2020-03-18 01:20	0.0	0.00	50.6	5.7	18.47	51.8	7.3	18.57	51.3	8.5
2020-03-18 01:30	0.0	0.00	50.6	5.7	18.45	51.9	7.3	18.55	51.4	8.5
2020-03-18 01:40	0.0	0.00	50.6	5.7	18.41	51.8	7.3	18.52	51.3	8.5
2020-03-18 01:50	0.0	0.00	50.5	5.7	18.39	51.8	7.3	18.49	51.2	8.5
2020-03-18 02:00	0.0	0.00	50.4	5.7	18.37	51.7	7.3	18.48	51.1	8.5
2020-03-18 02:10	0.0	0.00	50.4	5.7	18.34	51.7	7.3	18.45	51.2	8.5
2020-03-18 02:20	0.0	0.00	50.3	5.7	18.42	51.7	7.3	18.57	51.2	8.5
2020-03-18 02:30	0.0	0.00	50.8	5.7	18.63	51.9	7.3	18.75	51.5	8.5
2020-03-18 02:40	0.0	0.00	50.9	5.7	18.61	52.1	7.3	18.71	51.6	8.5
2020-03-18 02:50	0.0	0.00	50.8	5.7	18.58	52.1	7.3	18.69	51.5	8.5
2020-03-18 03:00	0.0	0.00	50.8	5.7	18.57	52.1	7.3	18.69	51.5	8.5
2020-03-18 03:10	0.0	0.00	50.8	5.7	18.60	52.1	7.3	18.71	51.5	8.5
2020-03-18 03:20	0.0	0.00	50.8	5.7	18.61	52.1	7.3	18.73	51.5	8.5
2020-03-18 03:30	0.0	0.00	50.8	5.7	18.62	52.1	7.3	18.76	51.5	8.5
2020-03-18 03:40	0.0	0.00	50.9	5.7	18.61	52.1	7.3	18.75	51.6	8.5
2020-03-18 03:50	0.0	0.00	50.9	5.7	18.63	52.2	7.3	18.76	51.6	8.5
2020-03-18 04:00	0.0	0.00	50.9	5.7	18.65	52.2	7.3	18.77	51.6	8.5
2020-03-18 04:10	0.0	0.00	50.9	5.7	18.67	52.2	7.3	18.77	51.6	8.5
2020-03-18 04:20	0.0	0.00	50.9	5.7	18.69	52.2	7.3	18.80	51.8	8.5
2020-03-18 04:30	0.0	0.00	51.0	5.7	18.70	52.3	7.3	18.81	51.8	8.5
2020-03-18 04:40	0.0	0.00	51.1	5.7	18.73	52.3	7.3	18.81	51.7	8.5
2020-03-18 04:50	0.0	0.00	51.1	5.7	18.74	52.4	7.3	18.85	51.8	8.5
2020-03-18 05:00	0.0	0.00	51.1	5.7	18.77	52.4	7.3	18.87	51.8	8.5
2020-03-18 05:10	0.0	0.00	51.1	5.7	18.70	52.3	7.3	18.78	51.7	8.5
2020-03-18 05:20	0.0	0.00	51.0	5.7	18.65	52.3	7.3	18.77	51.7	8.5
2020-03-18 05:30	0.0	0.00	51.0	5.7	18.62	52.2	7.3	18.73	51.6	8.5
2020-03-18 05:40	0.0	0.00	50.9	5.7	18.61	52.1	7.3	18.73	51.6	8.5
2020-03-18 05:50	0.0	0.00	50.8	5.7	18.61	52.2	7.3	18.73	51.5	8.5
2020-03-18 06:00	0.0	0.00	50.9	5.7	18.61	52.1	7.3	18.73	51.6	8.5
2020-03-18 06:10	0.0	0.00	50.9	5.7	18.61	52.2	7.3	18.73	51.6	8.5
2020-03-18 06:20	0.0	0.00	50.9	5.7	18.62	52.2	7.3	18.73	51.6	8.5
2020-03-18 06:30	0.0	0.00	50.9	5.7	18.62	52.2	7.3	18.74	51.5	8.5
2020-03-18 06:40	0.0	0.00	50.9	5.7	18.63	52.1	7.3	18.76	51.5	8.5
2020-03-18 06:50	0.0	0.00	50.9	5.7	18.65	52.1	7.3	18.77	51.5	8.5
2020-03-18 07:00	0.0	0.00	50.9	5.7	18.65	52.2	7.3	18.77	51.6	8.5
2020-03-18 07:10	0.0	0.00	50.9	5.7	18.66	52.3	7.3	18.77	51.6	8.5
2020-03-18 07:20	0.0	0.00	51.0	5.7	18.69	52.2	7.3	18.79	51.7	8.5
2020-03-18 07:30	0.0	0.00	51.0	5.7	18.70	52.2	7.3	18.82	51.7	8.5
2020-03-18 07:40	0.0	0.00	51.0	5.7	18.73	52.3	7.3	18.84	51.7	8.5
2020-03-18 07:50	0.0	0.00	51.0	5.7	18.73	52.3	7.3	18.82	51.8	8.5
2020-03-18 08:00	0.0	0.00	51.1	5.7	18.73	52.3	7.3	18.82	51.8	8.5
2020-03-18 08:10	0.0	0.00	51.1	5.7	18.75	52.4	7.3	18.86	51.7	8.5
2020-03-18 08:20	0.0	0.00	51.1	5.7	18.80	52.3	7.3	18.92	51.9	8.5

Date/Time	GW9i F GPM	GW9i T °F	GW9o °F	GW10i F GPM	GW10i T °F	GW10o °F	GW11i F GPM	GW11i T °F	GW11o °F	GW12i F GPM
2020-03-18 08:30	0.0	0.00	51.3	5.7	18.86	52.5	7.3	18.97	52.0	8.6
2020-03-18 08:40	0.0	0.00	51.3	5.7	18.93	52.6	7.4	19.06	52.0	8.6
2020-03-18 08:50	0.0	0.00	51.5	5.7	19.01	52.7	7.4	19.12	52.1	8.6
2020-03-18 09:00	0.0	0.00	51.6	5.7	19.07	52.9	7.3	19.18	52.3	8.6
2020-03-18 09:10	0.0	0.00	51.7	5.7	19.13	52.9	7.4	19.25	52.4	8.6
2020-03-18 09:20	0.0	0.00	51.8	5.7	19.15	53.0	7.4	19.26	52.4	8.6
2020-03-18 09:30	0.0	0.00	51.9	5.7	19.18	53.1	7.4	19.29	52.4	8.6
2020-03-18 09:40	0.0	0.00	51.9	5.7	19.24	53.2	7.4	19.37	52.6	8.6
2020-03-18 09:50	0.0	0.00	52.0	5.7	19.30	53.2	7.4	19.41	52.7	8.6
2020-03-18 10:00	0.0	0.00	52.1	5.7	19.34	53.3	7.3	19.46	52.8	8.5
2020-03-18 10:10	0.0	0.00	52.2	5.7	19.40	53.4	7.3	19.51	52.9	8.5
2020-03-18 10:20	0.0	0.00	52.3	5.7	19.46	53.5	7.3	19.58	53.0	8.5
2020-03-18 10:30	0.0	0.00	52.4	5.7	19.55	53.7	7.4	19.67	53.1	8.6
2020-03-18 10:40	0.0	0.00	52.6	5.7	19.60	53.7	7.4	19.72	53.3	8.6
2020-03-18 10:50	1.8	5.24	52.7	5.7	19.68	53.8	7.4	19.80	53.3	8.6
2020-03-18 11:00	6.5	19.66	52.8	5.7	19.73	53.9	7.4	19.85	53.4	8.6
2020-03-18 11:10	6.5	19.68	52.9	5.7	19.77	54.0	7.4	19.86	53.5	8.6
2020-03-18 11:20	6.5	19.71	52.9	5.7	19.77	54.0	7.4	19.89	53.6	8.6
2020-03-18 11:30	6.5	19.76	53.0	5.7	19.84	54.1	7.4	19.96	53.7	8.6
2020-03-18 11:40	6.6	19.79	53.1	5.7	19.87	54.3	7.4	19.98	53.7	8.7
2020-03-18 11:50	6.5	19.85	53.1	5.6	19.91	54.3	7.4	20.03	53.8	8.6
2020-03-18 12:00	6.6	19.97	53.3	5.6	20.05	54.5	7.5	20.15	53.9	8.7
2020-03-18 12:10	6.6	20.09	53.5	5.7	20.18	54.7	7.5	20.29	54.2	8.7
2020-03-18 12:20	6.6	20.23	53.7	5.6	20.33	54.9	7.5	20.42	54.4	8.7
2020-03-18 12:30	6.6	20.30	53.9	5.6	20.40	55.2	7.5	20.49	54.7	8.7
2020-03-18 12:40	6.6	20.37	54.1	5.7	20.45	55.2	7.5	20.56	54.8	8.7
2020-03-18 12:50	6.6	20.49	54.2	5.6	20.58	55.4	7.5	20.68	55.0	8.7
2020-03-18 13:00	6.6	20.59	54.4	5.6	20.68	55.6	7.5	20.77	55.2	8.7
2020-03-18 13:10	6.6	20.78	54.6	5.6	20.85	55.8	7.5	20.96	55.3	8.7
2020-03-18 13:20	6.6	21.01	55.0	5.6	21.07	56.2	7.5	21.19	55.7	8.7
2020-03-18 13:30	6.6	21.18	55.4	5.6	21.24	56.5	7.5	21.34	56.1	8.7
2020-03-18 13:40	6.6	21.34	55.7	5.6	21.40	56.8	7.5	21.51	56.3	8.7
2020-03-18 13:50	6.6	21.50	55.9	5.6	21.56	57.1	7.5	21.68	56.6	8.7
2020-03-18 14:00	6.6	21.66	56.2	5.6	21.73	57.4	7.5	21.84	57.0	8.7
2020-03-18 14:10	6.6	21.79	56.6	5.6	21.86	57.6	7.5	21.95	57.2	8.7
2020-03-18 14:20	6.6	21.84	56.8	5.6	21.90	57.8	7.5	22.00	57.4	8.7
2020-03-18 14:30	6.6	21.96	56.9	5.6	22.02	57.9	7.5	22.13	57.6	8.7
2020-03-18 14:40	6.6	22.01	57.1	5.6	22.07	58.1	7.5	22.18	57.7	8.7
2020-03-18 14:50	6.6	22.06	57.2	5.6	22.13	58.3	7.5	22.24	57.8	8.7
2020-03-18 15:00	6.6	22.18	57.4	5.6	22.25	58.4	7.5	22.36	58.0	8.7
2020-03-18 15:10	6.6	22.38	57.6	5.6	22.43	58.7	7.5	22.55	58.3	8.7
2020-03-18 15:20	6.6	22.54	58.0	5.6	22.59	59.0	7.5	22.71	58.6	8.7
2020-03-18 15:30	6.6	22.65	58.2	5.6	22.71	59.2	7.5	22.82	58.9	8.7
2020-03-18 15:40	6.6	22.73	58.4	5.6	22.78	59.4	7.5	22.91	59.1	8.7
2020-03-18 15:50	6.6	22.81	58.6	5.6	22.86	59.6	7.5	23.00	59.3	8.7
2020-03-18 16:00	6.6	22.86	58.7	5.6	22.91	59.7	7.5	23.05	59.4	8.7
2020-03-18 16:10	6.6	22.94	58.9	5.6	22.99	59.9	7.5	23.13	59.5	8.7
2020-03-18 16:20	6.6	22.95	58.9	5.6	23.01	60.0	7.5	23.14	59.6	8.7

Date/Time	GW9i F GPM	GW9i T °F	GW9o °F	GW10i F GPM	GW10i T °F	GW10o °F	GW11i F GPM	GW11i T °F	GW11o °F	GW12i F GPM
2020-03-18 16:30	6.6	23.02	59.1	5.6	23.06	60.1	7.5	23.20	59.8	8.7
2020-03-18 16:40	6.6	23.16	59.2	5.6	23.19	60.2	7.5	23.35	59.9	8.7
2020-03-18 16:50	6.6	23.27	59.4	5.6	23.30	60.4	7.5	23.44	60.2	8.7
2020-03-18 17:00	6.6	23.29	59.6	5.6	23.33	60.6	7.5	23.47	60.3	8.7
2020-03-18 17:10	6.6	23.30	59.7	5.6	23.34	60.7	7.5	23.47	60.4	8.7
2020-03-18 17:20	6.6	23.26	59.7	5.6	23.31	60.7	7.5	23.43	60.3	8.7
2020-03-18 17:30	6.6	23.20	59.6	5.6	23.25	60.7	7.5	23.37	60.3	8.7
2020-03-18 17:40	6.6	23.13	59.5	5.6	23.17	60.5	7.5	23.30	60.2	8.7
2020-03-18 17:50	6.6	23.13	59.5	5.6	23.15	60.5	7.5	23.30	60.2	8.7
2020-03-18 18:00	6.6	23.15	59.5	5.6	23.19	60.5	7.5	23.33	60.2	8.7
2020-03-18 18:10	6.6	23.13	59.5	5.6	23.16	60.5	7.5	23.30	60.3	8.7
2020-03-18 18:20	6.6	23.09	59.5	5.6	23.12	60.5	7.5	23.26	60.1	8.8
2020-03-18 18:30	6.6	23.08	59.5	5.6	23.12	60.4	7.5	23.25	60.1	8.8
2020-03-18 18:40	6.6	23.11	59.5	5.6	23.13	60.4	7.5	23.29	60.2	8.7
2020-03-18 18:50	6.6	23.10	59.6	5.6	23.13	60.5	7.5	23.29	60.2	8.8
2020-03-18 19:00	6.6	23.09	59.5	5.6	23.13	60.6	7.5	23.29	60.2	8.8
2020-03-18 19:10	6.6	23.10	59.6	5.6	23.13	60.5	7.5	23.29	60.3	8.7
2020-03-18 19:20	6.6	23.07	59.6	5.6	23.11	60.5	7.5	23.23	60.3	8.7
2020-03-18 19:30	6.6	23.04	59.5	5.6	23.06	60.5	7.5	23.21	60.2	8.8
2020-03-18 19:40	6.6	22.91	59.5	5.6	22.95	60.4	7.5	23.07	60.1	8.8
2020-03-18 19:50	6.6	22.80	59.2	5.6	22.82	60.2	7.5	22.97	59.8	8.8
2020-03-18 20:00	6.6	22.63	59.0	5.6	22.66	60.0	7.5	22.79	59.7	8.8
2020-03-18 20:10	6.6	22.51	58.7	5.6	22.54	59.7	7.5	22.68	59.4	8.7
2020-03-18 20:20	6.7	22.38	58.5	5.6	22.42	59.5	7.5	22.55	59.2	8.8
2020-03-18 20:30	6.6	22.45	58.4	5.6	22.45	59.4	7.5	22.63	59.1	8.8
2020-03-18 20:40	6.6	22.55	58.6	5.6	22.57	59.5	7.5	22.73	59.3	8.8
2020-03-18 20:50	6.6	22.42	58.7	5.7	22.47	59.6	7.5	22.59	59.3	8.8
2020-03-18 21:00	6.6	22.23	58.3	5.7	22.27	59.4	7.5	22.41	58.9	8.8
2020-03-18 21:10	6.6	22.22	58.2	5.7	22.26	59.1	7.5	22.40	58.8	8.7
2020-03-18 21:20	6.6	22.20	58.2	5.7	22.22	58.9	7.5	22.39	58.8	8.8
2020-03-18 21:30	6.6	22.07	58.1	5.7	22.13	59.0	7.5	22.26	58.7	8.8
2020-03-18 21:40	6.6	21.96	57.9	5.6	22.01	58.8	7.5	22.14	58.5	8.7
2020-03-18 21:50	6.6	21.90	57.7	5.6	21.93	58.7	7.5	22.08	58.2	8.7
2020-03-18 22:00	6.6	21.86	57.6	5.6	21.89	58.6	7.5	22.03	58.2	8.8
2020-03-18 22:10	6.7	21.89	57.6	5.6	21.92	58.6	7.5	22.07	58.2	8.7
2020-03-18 22:20	6.6	21.83	57.6	5.6	21.88	58.6	7.5	22.01	58.2	8.7
2020-03-18 22:30	6.6	21.75	57.4	5.6	21.78	58.4	7.5	21.93	58.1	8.8
2020-03-18 22:40	6.6	21.83	57.4	5.6	21.85	58.4	7.5	22.01	58.1	8.8
2020-03-18 22:50	6.6	21.75	57.5	5.6	21.80	58.4	7.5	21.95	58.1	8.8
2020-03-18 23:00	6.6	21.69	57.4	5.6	21.73	58.3	7.5	21.88	58.0	8.8
2020-03-18 23:10	6.6	21.77	57.3	5.6	21.80	58.3	7.5	21.95	57.9	8.7
2020-03-18 23:20	6.6	21.93	57.5	5.6	21.95	58.4	7.5	22.11	58.1	8.7
2020-03-18 23:30	6.6	21.97	57.8	5.6	22.01	58.7	7.5	22.15	58.4	8.7
2020-03-18 23:40	6.7	21.94	57.7	5.6	21.98	58.7	7.5	22.13	58.3	8.7
2020-03-18 23:50	6.6	21.98	57.7	5.6	22.02	58.7	7.5	22.17	58.3	8.7
2020-03-19 00:00	6.6	22.13	57.9	5.6	22.16	58.8	7.5	22.32	58.5	8.7
2020-03-19 00:10	6.6	22.20	58.1	5.6	22.24	59.0	7.5	22.37	58.7	8.7
2020-03-19 00:20	6.6	22.21	58.1	5.6	22.25	59.1	7.5	22.40	58.8	8.7

Date/Time	GW9i F GPM	GW9i T °F	GW9o °F	GW10i F GPM	GW10i T °F	GW10o °F	GW11i F GPM	GW11i T °F	GW11o °F	GW12i F GPM
2020-03-19 00:30	6.6	22.27	58.3	5.6	22.30	59.2	7.5	22.44	58.8	8.7
2020-03-19 00:40	6.6	22.36	58.4	5.6	22.38	59.2	7.5	22.54	59.0	8.8
2020-03-19 00:50	6.6	22.44	58.5	5.6	22.46	59.4	7.5	22.62	59.2	8.8
2020-03-19 01:00	6.7	22.51	58.7	5.6	22.55	59.6	7.5	22.69	59.3	8.8
2020-03-19 01:10	6.6	22.52	58.7	5.6	22.55	59.6	7.5	22.71	59.4	8.8
2020-03-19 01:20	6.7	22.58	58.8	5.6	22.61	59.7	7.5	22.75	59.5	8.8
2020-03-19 01:30	6.7	22.57	58.9	5.6	22.60	59.8	7.5	22.75	59.5	8.8
2020-03-19 01:40	6.7	22.57	58.9	5.6	22.61	59.9	7.5	22.75	59.5	8.8
2020-03-19 01:50	6.6	22.50	58.9	5.6	22.55	59.8	7.5	22.69	59.5	8.8
2020-03-19 02:00	6.7	22.49	58.9	5.6	22.53	59.8	7.5	22.69	59.5	8.8
2020-03-19 02:10	6.6	22.49	58.8	5.6	22.53	59.8	7.5	22.69	59.4	8.8
2020-03-19 02:20	6.7	22.49	58.8	5.6	22.53	59.8	7.5	22.66	59.4	8.8
2020-03-19 02:30	6.7	22.49	58.8	5.6	22.53	59.8	7.5	22.65	59.4	8.8
2020-03-19 02:40	6.7	22.48	58.8	5.6	22.52	59.8	7.5	22.65	59.4	8.8
2020-03-19 02:50	6.7	22.45	58.8	5.6	22.49	59.8	7.5	22.64	59.4	8.8
2020-03-19 03:00	6.6	22.45	58.8	5.6	22.49	59.7	7.5	22.62	59.4	8.8
2020-03-19 03:10	6.7	22.48	58.8	5.6	22.52	59.7	7.5	22.65	59.4	8.8
2020-03-19 03:20	6.6	22.50	58.8	5.6	22.54	59.8	7.5	22.68	59.5	8.8
2020-03-19 03:30	6.7	22.55	58.9	5.6	22.57	59.8	7.5	22.73	59.6	8.8
2020-03-19 03:40	6.7	22.55	59.0	5.6	22.59	59.8	7.5	22.73	59.5	8.8
2020-03-19 03:50	6.7	22.53	58.9	5.6	22.57	59.9	7.5	22.70	59.6	8.8
2020-03-19 04:00	6.7	22.56	59.0	5.6	22.59	59.9	7.5	22.73	59.6	8.8
2020-03-19 04:10	6.6	22.54	59.0	5.6	22.57	59.9	7.5	22.73	59.6	8.8
2020-03-19 04:20	6.6	22.55	59.0	5.6	22.59	59.9	7.5	22.73	59.6	8.8
2020-03-19 04:30	6.7	22.61	59.1	5.6	22.65	60.1	7.5	22.77	59.7	8.8
2020-03-19 04:40	6.6	22.63	59.2	5.6	22.65	60.0	7.5	22.80	59.7	8.8
2020-03-19 04:50	6.7	22.64	59.2	5.6	22.65	60.1	7.5	22.81	59.8	8.8
2020-03-19 05:00	6.7	22.65	59.2	5.6	22.68	60.1	7.5	22.82	59.8	8.8
2020-03-19 05:10	6.7	22.70	59.3	5.6	22.74	60.2	7.5	22.88	59.9	8.8
2020-03-19 05:20	6.6	22.75	59.3	5.6	22.77	60.3	7.5	22.92	60.0	8.8
2020-03-19 05:30	6.7	22.80	59.4	5.6	22.84	60.4	7.5	22.97	60.1	8.8
2020-03-19 05:40	6.7	22.82	59.5	5.6	22.85	60.5	7.5	22.99	60.2	8.8
2020-03-19 05:50	6.7	22.86	59.5	5.6	22.90	60.5	7.5	23.05	60.2	8.8
2020-03-19 06:00	6.7	22.94	59.7	5.6	22.97	60.6	7.5	23.11	60.3	8.8
2020-03-19 06:10	6.7	22.98	59.8	5.6	23.01	60.7	7.5	23.17	60.4	8.8
2020-03-19 06:20	6.7	22.97	59.9	5.6	23.01	60.7	7.5	23.14	60.4	8.8
2020-03-19 06:30	6.7	23.00	59.9	5.6	23.04	60.7	7.5	23.19	60.5	8.8
2020-03-19 06:40	6.7	23.01	59.9	5.6	23.05	60.9	7.5	23.21	60.5	8.8
2020-03-19 06:50	6.7	23.01	59.9	5.6	23.05	60.9	7.5	23.21	60.6	8.8
2020-03-19 07:00	6.7	23.05	60.0	5.6	23.08	60.9	7.5	23.23	60.6	8.8
2020-03-19 07:10	6.7	23.08	60.1	5.6	23.10	60.9	7.5	23.25	60.7	8.8
2020-03-19 07:20	6.7	23.15	60.2	5.6	23.18	61.0	7.5	23.34	60.8	8.8
2020-03-19 07:30	6.7	23.24	60.2	5.6	23.27	61.2	7.5	23.42	60.9	8.8
2020-03-19 07:40	6.7	23.34	60.4	5.6	23.37	61.3	7.5	23.52	61.0	8.8
2020-03-19 07:50	6.7	23.38	60.6	5.6	23.42	61.4	7.5	23.57	61.3	8.8
2020-03-19 08:00	6.7	23.38	60.7	5.6	23.42	61.6	7.5	23.57	61.3	8.8
2020-03-19 08:10	6.7	23.40	60.7	5.6	23.43	61.6	7.5	23.58	61.3	8.8
2020-03-19 08:20	6.7	23.43	60.7	5.6	23.45	61.6	7.5	23.61	61.3	8.8

Date/Time	GW9i F GPM	GW9i T °F	GW9o °F	GW10i F GPM	GW10i T °F	GW10o °F	GW11i F GPM	GW11i T °F	GW11o °F	GW12i F GPM
2020-03-19 08:30	6.7	23.45	60.8	5.6	23.49	61.7	7.5	23.65	61.4	8.8
2020-03-19 08:40	6.7	23.46	60.8	5.6	23.49	61.7	7.5	23.65	61.4	8.8
2020-03-19 08:50	6.7	23.45	60.8	5.6	23.49	61.8	7.5	23.64	61.4	8.8
2020-03-19 09:00	6.7	23.49	60.9	5.6	23.52	61.8	7.5	23.66	61.5	8.8
2020-03-19 09:10	6.7	23.58	61.0	5.6	23.60	61.9	7.5	23.76	61.6	8.8
2020-03-19 09:20	6.7	23.67	61.1	5.6	23.70	62.0	7.5	23.84	61.8	8.8
2020-03-19 09:30	6.7	23.71	61.2	5.6	23.74	62.1	7.5	23.89	61.9	8.8
2020-03-19 09:40	6.7	23.80	61.4	5.6	23.82	62.2	7.5	23.98	62.0	8.8
2020-03-19 09:50	6.7	23.90	61.5	5.6	23.91	62.4	7.5	24.07	62.2	8.8
2020-03-19 10:00	6.7	23.98	61.7	5.6	24.00	62.5	7.5	24.16	62.3	8.8
2020-03-19 10:10	6.7	24.13	61.9	5.6	24.14	62.7	7.5	24.30	62.6	8.8
2020-03-19 10:20	6.7	24.26	62.2	5.6	24.29	63.0	7.5	24.44	62.8	8.8
2020-03-19 10:30	6.7	24.42	62.4	5.6	24.43	63.2	7.5	24.59	63.1	8.8
2020-03-19 10:40	6.7	24.57	62.7	5.6	24.60	63.5	7.5	24.73	63.4	8.8
2020-03-19 10:50	6.7	24.68	63.0	5.6	24.70	63.8	7.5	24.85	63.6	8.8
2020-03-19 11:00	6.7	24.83	63.3	5.6	24.84	64.0	7.5	24.99	63.8	8.8
2020-03-19 11:10	6.7	24.94	63.5	5.6	24.96	64.2	7.5	25.10	64.1	8.8
2020-03-19 11:20	6.7	25.01	63.6	5.6	25.03	64.5	7.5	25.17	64.2	8.8
2020-03-19 11:30	6.7	25.01	63.7	5.6	25.05	64.6	7.5	25.17	64.3	8.8
2020-03-19 11:40	6.7	25.01	63.8	5.6	25.04	64.6	7.5	25.17	64.3	8.8
2020-03-19 11:50	6.7	25.03	63.8	5.6	25.05	64.6	7.5	25.20	64.4	8.8
2020-03-19 12:00	6.7	25.05	63.9	5.6	25.05	64.7	7.5	25.21	64.5	8.8
2020-03-19 12:10	6.7	25.10	63.9	5.6	25.10	64.7	7.4	25.27	64.5	8.8
2020-03-19 12:20	6.7	25.27	64.1	5.6	25.27	64.9	7.4	25.43	64.7	8.8
2020-03-19 12:30	6.7	25.45	64.4	5.6	25.46	65.2	7.4	25.61	65.0	8.8
2020-03-19 12:40	6.7	25.60	64.7	5.6	25.61	65.4	7.4	25.76	65.3	8.8
2020-03-19 12:50	6.7	25.64	64.9	5.6	25.66	65.7	7.4	25.81	65.5	8.8
2020-03-19 13:00	6.7	25.80	65.1	5.6	25.81	65.9	7.4	25.96	65.7	8.9
2020-03-19 13:10	6.7	25.88	65.3	5.6	25.89	66.1	7.4	26.05	65.9	8.8
2020-03-19 13:20	6.7	25.93	65.5	5.6	25.94	66.2	7.4	26.09	66.1	8.8
2020-03-19 13:30	6.7	25.97	65.6	5.6	26.00	66.3	7.4	26.13	66.2	8.8
2020-03-19 13:40	6.7	26.03	65.7	5.6	26.04	66.4	7.4	26.20	66.4	8.8
2020-03-19 13:50	6.7	26.07	65.8	5.6	26.08	66.5	7.4	26.24	66.5	8.8
2020-03-19 14:00	6.7	26.13	65.9	5.6	26.13	66.6	7.4	26.30	66.6	8.8
2020-03-19 14:10	6.7	26.17	66.0	5.6	26.16	66.7	7.4	26.33	66.7	8.8
2020-03-19 14:20	6.7	26.25	66.1	5.6	26.24	66.8	7.4	26.40	66.8	8.8
2020-03-19 14:30	6.7	26.38	66.3	5.6	26.38	67.0	7.4	26.53	67.0	8.8
2020-03-19 14:40	6.7	26.41	66.5	5.6	26.41	67.2	7.4	26.57	67.2	8.9
2020-03-19 14:50	6.7	26.38	66.6	5.6	26.39	67.3	7.4	26.53	67.2	8.9
2020-03-19 15:00	6.7	26.32	66.5	5.6	26.32	67.2	7.4	26.46	67.1	8.9
2020-03-19 15:10	6.7	26.23	66.4	5.6	26.23	67.1	7.4	26.38	67.0	8.9
2020-03-19 15:20	6.7	26.19	66.3	5.6	26.18	67.0	7.4	26.34	66.9	8.9
2020-03-19 15:30	6.7	26.29	66.4	5.6	26.30	67.0	7.4	26.43	67.0	8.9
2020-03-19 15:40	6.7	26.27	66.5	5.5	26.29	67.2	7.4	26.40	67.1	8.9
2020-03-19 15:50	6.7	26.19	66.4	5.6	26.21	67.1	7.4	26.34	67.0	8.9
2020-03-19 16:00	6.7	26.06	66.3	5.5	26.09	67.0	7.4	26.20	66.8	8.9
2020-03-19 16:10	6.7	25.93	66.1	5.6	25.95	66.8	7.4	26.07	66.7	8.9
2020-03-19 16:20	6.7	26.04	66.1	5.6	26.07	66.8	7.4	26.19	66.6	8.9

Date/Time	GW9i F GPM	GW9i T °F	GW9o °F	GW10i F GPM	GW10i T °F	GW10o °F	GW11i F GPM	GW11i T °F	GW11o °F	GW12i F GPM
2020-03-19 16:30	6.7	25.97	66.1	5.6	26.00	66.9	7.4	26.12	66.6	8.9
2020-03-19 16:40	6.7	25.88	66.0	5.6	25.90	66.7	7.4	26.04	66.6	8.9
2020-03-19 16:50	6.7	25.97	66.0	5.6	26.00	66.7	7.5	26.12	66.6	8.9
2020-03-19 17:00	6.7	25.93	66.1	5.6	25.96	66.8	7.4	26.07	66.6	8.9
2020-03-19 17:10	6.7	25.88	66.0	5.6	25.90	66.7	7.5	26.03	66.6	8.8
2020-03-19 17:20	6.7	25.82	65.9	5.6	25.84	66.7	7.4	25.96	66.5	8.9
2020-03-19 17:30	6.7	25.79	65.8	5.5	25.81	66.6	7.2	25.93	66.4	8.9
2020-03-19 17:40	6.7	25.70	65.7	5.6	25.71	66.4	7.2	25.83	66.4	8.9
2020-03-19 17:50	6.7	25.60	65.6	5.6	25.62	66.3	7.2	25.75	66.2	8.9
2020-03-19 18:00	6.7	25.52	65.3	5.6	25.54	66.1	7.2	25.68	66.0	8.9
2020-03-19 18:10	6.7	25.44	65.3	5.5	25.46	66.0	7.2	25.61	66.0	8.9
2020-03-19 18:20	6.7	25.38	65.1	5.5	25.40	65.9	7.2	25.54	65.8	8.9
2020-03-19 18:30	6.7	25.35	65.1	5.5	25.36	65.8	7.2	25.51	65.8	8.9
2020-03-19 18:40	6.7	25.30	65.0	5.5	25.31	65.7	7.2	25.46	65.7	8.9
2020-03-19 18:50	6.8	25.27	65.0	5.5	25.29	65.7	7.2	25.42	65.6	8.9
2020-03-19 19:00	6.8	25.25	64.9	5.5	25.26	65.6	7.2	25.39	65.6	8.9
2020-03-19 19:10	6.8	25.20	64.8	5.5	25.21	65.5	7.1	25.36	65.5	8.9
2020-03-19 19:20	6.8	25.16	64.8	5.5	25.17	65.5	7.2	25.30	65.4	8.9
2020-03-19 19:30	6.8	25.11	64.7	5.5	25.13	65.5	7.1	25.26	65.3	8.9
2020-03-19 19:40	6.8	25.08	64.7	5.5	25.08	65.4	7.1	25.23	65.3	8.9
2020-03-19 19:50	6.8	25.02	64.6	5.5	25.04	65.3	7.1	25.18	65.2	8.9
2020-03-19 20:00	6.9	24.98	64.5	5.5	24.99	65.3	7.1	25.13	65.1	8.9
2020-03-19 20:10	6.8	24.93	64.4	5.5	24.94	65.2	7.1	25.09	65.1	8.9
2020-03-19 20:20	6.8	24.93	64.4	5.5	24.93	65.1	7.1	25.09	65.0	8.9
2020-03-19 20:30	6.8	24.93	64.4	5.5	24.93	65.1	7.1	25.09	65.0	8.9
2020-03-19 20:40	6.8	24.93	64.4	5.5	24.93	65.1	7.1	25.09	65.0	8.9
2020-03-19 20:50	6.8	24.93	64.3	5.5	24.93	65.1	7.1	25.09	65.0	8.9
2020-03-19 21:00	6.8	24.93	64.4	5.5	24.93	65.2	7.1	25.09	65.0	8.9
2020-03-19 21:10	6.8	24.93	64.4	5.5	24.94	65.2	7.1	25.09	65.0	8.9
2020-03-19 21:20	6.9	24.89	64.4	5.5	24.93	65.1	7.1	25.06	65.0	8.9
2020-03-19 21:30	6.8	24.88	64.4	5.5	24.89	65.1	7.1	25.03	64.9	8.9
2020-03-19 21:40	6.8	24.82	64.3	5.5	24.84	65.0	7.1	24.97	64.9	8.9
2020-03-19 21:50	6.8	24.79	64.2	5.5	24.81	64.9	7.1	24.96	64.8	8.9
2020-03-19 22:00	6.8	24.81	64.2	5.5	24.82	64.9	7.1	24.97	64.9	8.9
2020-03-19 22:10	6.9	24.81	64.2	5.5	24.85	65.0	7.1	24.97	64.9	8.9
2020-03-19 22:20	6.8	24.82	64.2	5.5	24.83	65.0	7.1	24.98	64.9	8.9
2020-03-19 22:30	6.8	24.82	64.3	5.5	24.83	65.0	7.1	24.97	64.9	8.9
2020-03-19 22:40	6.8	24.86	64.3	5.5	24.87	65.0	7.1	25.02	64.9	8.9
2020-03-19 22:50	6.9	24.96	64.4	5.5	24.96	65.1	7.1	25.12	65.0	8.9
2020-03-19 23:00	6.8	25.02	64.5	5.5	25.03	65.3	7.1	25.18	65.2	8.9
2020-03-19 23:10	6.9	25.12	64.7	5.5	25.10	65.4	7.1	25.28	65.4	8.9
2020-03-19 23:20	6.9	25.39	64.9	5.5	25.36	65.6	7.1	25.56	65.6	8.9
2020-03-19 23:30	6.9	25.63	65.4	5.5	25.61	66.0	7.1	25.79	66.0	8.9
2020-03-19 23:40	6.8	25.74	65.7	5.5	25.73	66.4	7.1	25.91	66.4	8.9
2020-03-19 23:50	6.8	25.83	65.9	5.5	25.82	66.6	7.1	25.99	66.6	8.9
2020-03-20 00:00	6.8	25.88	66.1	5.5	25.89	66.8	7.1	26.04	66.8	8.9
2020-03-20 00:10	6.8	25.90	66.2	5.5	25.91	66.9	7.1	26.06	66.8	8.9
2020-03-20 00:20	6.8	25.88	66.2	5.5	25.89	67.0	7.1	26.04	66.8	8.9

Date/Time	GW9i F GPM	GW9i T °F	GW9o °F	GW10i F GPM	GW10i T °F	GW10o °F	GW11i F GPM	GW11i T °F	GW11o °F	GW12i F GPM
2020-03-20 00:30	6.8	25.86	66.2	5.5	25.88	66.9	7.1	26.03	66.8	8.9
2020-03-20 00:40	6.8	25.85	66.2	5.5	25.85	66.8	7.1	26.01	66.9	8.9
2020-03-20 00:50	6.8	25.83	66.1	5.5	25.83	66.8	7.1	25.98	66.8	8.9
2020-03-20 01:00	6.8	25.84	66.1	5.5	25.85	66.8	7.1	26.00	66.8	8.9
2020-03-20 01:10	6.8	25.88	66.1	5.5	25.87	66.8	7.1	26.05	66.9	8.9
2020-03-20 01:20	6.9	25.97	66.3	5.5	25.97	67.0	7.1	26.12	67.1	8.9
2020-03-20 01:30	6.8	25.97	66.4	5.5	25.98	67.1	7.1	26.14	67.1	8.9
2020-03-20 01:40	6.8	25.98	66.4	5.5	25.99	67.1	7.1	26.14	67.2	8.9
2020-03-20 01:50	6.8	25.95	66.4	5.5	25.95	67.1	7.1	26.09	67.1	8.9
2020-03-20 02:00	6.8	25.93	66.4	5.5	25.92	67.1	7.1	26.09	67.0	8.9
2020-03-20 02:10	6.8	25.90	66.4	5.5	25.90	67.1	7.1	26.05	67.0	8.9
2020-03-20 02:20	6.8	25.85	66.3	5.5	25.86	67.0	7.1	26.01	67.0	8.9
2020-03-20 02:30	6.8	25.81	66.2	5.5	25.81	67.0	7.1	25.97	66.9	8.9
2020-03-20 02:40	6.8	25.74	66.2	5.5	25.75	66.9	7.1	25.90	66.8	8.9
2020-03-20 02:50	6.8	25.64	66.1	5.5	25.64	66.7	7.1	25.80	66.7	8.9
2020-03-20 03:00	6.8	25.57	65.9	5.5	25.58	66.6	7.1	25.71	66.6	8.9
2020-03-20 03:10	6.8	25.45	65.8	5.5	25.45	66.5	7.1	25.60	66.4	8.9
2020-03-20 03:20	6.8	25.32	65.6	5.5	25.34	66.3	7.1	25.48	66.2	8.9
2020-03-20 03:30	6.8	25.20	65.3	5.5	25.21	66.1	7.1	25.35	66.0	8.9
2020-03-20 03:40	6.8	25.06	65.1	5.5	25.08	65.9	7.1	25.21	65.8	8.9
2020-03-20 03:50	6.8	25.02	64.9	5.5	25.04	65.7	7.1	25.17	65.6	8.9
2020-03-20 04:00	6.8	24.95	64.8	5.5	24.96	65.6	7.1	25.10	65.5	8.9
2020-03-20 04:10	6.8	24.90	64.7	5.5	24.91	65.5	7.1	25.05	65.4	8.9
2020-03-20 04:20	6.8	24.79	64.6	5.5	24.82	65.4	7.1	24.94	65.3	8.9
2020-03-20 04:30	6.8	24.74	64.4	5.5	24.75	65.3	7.1	24.88	65.1	8.9
2020-03-20 04:40	6.8	24.69	64.3	5.5	24.72	65.2	7.1	24.85	65.0	8.9
2020-03-20 04:50	6.8	24.64	64.3	5.5	24.67	65.1	7.1	24.80	65.0	8.9
2020-03-20 05:00	6.8	24.60	64.2	5.5	24.63	65.1	7.1	24.75	64.9	8.9
2020-03-20 05:10	6.8	24.52	64.1	5.5	24.55	64.9	7.1	24.67	64.7	8.9
2020-03-20 05:20	6.8	24.45	64.0	5.5	24.48	64.9	7.1	24.60	64.6	8.9
2020-03-20 05:30	6.8	24.37	63.8	5.5	24.38	64.7	7.1	24.53	64.5	8.9
2020-03-20 05:40	6.8	24.34	63.7	5.5	24.36	64.6	7.1	24.49	64.4	8.9
2020-03-20 05:50	6.8	24.25	63.7	5.5	24.28	64.5	7.1	24.41	64.3	8.9
2020-03-20 06:00	6.8	24.20	63.5	5.5	24.23	64.4	7.1	24.36	64.1	8.9
2020-03-20 06:10	6.8	24.13	63.4	5.5	24.16	64.3	7.1	24.29	64.0	8.9
2020-03-20 06:20	6.8	24.09	63.3	5.5	24.12	64.2	7.1	24.25	63.9	8.9
2020-03-20 06:30	6.8	24.03	63.2	5.5	24.05	64.1	7.1	24.18	63.9	8.9
2020-03-20 06:40	6.8	24.01	63.1	5.5	24.05	64.0	7.1	24.17	63.8	8.9
2020-03-20 06:50	6.8	24.00	63.1	5.5	24.04	64.0	7.1	24.16	63.8	8.9
2020-03-20 07:00	6.8	22.74	62.4	5.5	22.93	63.5	7.1	22.87	62.9	8.9
2020-03-20 07:10	6.8	22.09	60.5	5.5	22.20	61.7	7.1	22.26	61.0	8.9
2020-03-20 07:20	6.8	21.75	59.6	5.5	21.85	60.8	7.1	21.92	60.3	8.9
2020-03-20 07:30	6.8	21.39	58.9	5.5	21.49	60.2	7.1	21.56	59.6	8.9
2020-03-20 07:40	6.8	21.07	58.4	5.5	21.18	59.6	7.1	21.24	59.0	8.9
2020-03-20 07:50	6.8	20.83	57.9	5.5	20.94	59.1	7.1	21.00	58.5	8.9
2020-03-20 08:00	6.8	20.54	57.4	5.5	20.66	58.6	7.1	20.71	58.0	8.9
2020-03-20 08:10	6.8	20.31	57.0	5.5	20.44	58.3	7.1	20.49	57.6	8.9
2020-03-20 08:20	6.8	20.08	56.4	5.5	20.20	57.8	7.1	20.27	57.1	8.8

Date/Time	GW9i F GPM	GW9i T °F	GW9o °F	GW10i F GPM	GW10i T °F	GW10o °F	GW11i F GPM	GW11i T °F	GW11o °F	GW12i F GPM
2020-03-20 08:30	6.8	19.94	56.0	5.5	20.05	57.4	7.1	20.12	56.6	8.9
2020-03-20 08:40	6.8	19.83	55.8	5.5	19.95	57.2	7.1	20.01	56.4	8.9
2020-03-20 08:50	6.8	19.64	55.5	5.5	19.76	57.0	7.1	19.82	56.2	8.9
2020-03-20 09:00	6.8	19.52	55.2	5.5	19.64	56.7	7.1	19.70	55.8	8.9
2020-03-20 09:10	6.8	19.43	55.0	5.5	19.55	56.4	7.1	19.60	55.7	8.9
2020-03-20 09:20	6.8	19.28	54.8	5.5	19.40	56.3	7.1	19.47	55.4	8.9
2020-03-20 09:30	6.8	19.15	54.5	5.5	19.27	56.1	7.1	19.34	55.1	8.9
2020-03-20 09:40	6.8	19.07	54.3	5.5	19.18	55.9	7.1	19.25	54.9	8.9
2020-03-20 09:50	6.8	19.02	54.1	5.5	19.13	55.7	7.1	19.21	54.7	8.8
2020-03-20 10:00	6.8	18.93	54.0	5.5	19.04	55.4	7.1	19.11	54.5	8.8
2020-03-20 10:10	6.8	18.86	53.8	5.5	18.98	55.3	7.1	19.05	54.4	8.8
2020-03-20 10:20	6.8	18.80	53.7	5.5	18.91	55.2	7.1	18.99	54.3	8.9
2020-03-20 10:30	6.8	18.68	53.5	5.5	18.81	55.0	7.1	18.86	54.1	8.8
2020-03-20 10:40	6.8	18.57	53.2	5.5	18.70	54.8	7.1	18.76	53.8	8.8
2020-03-20 10:50	6.7	18.49	53.1	5.5	18.61	54.6	7.1	18.68	53.6	8.8
2020-03-20 11:00	6.8	18.42	52.9	5.5	18.55	54.4	7.1	18.60	53.5	8.8
2020-03-20 11:10	6.7	18.34	52.8	5.5	18.47	54.3	7.0	18.52	53.4	8.8
2020-03-20 11:20	6.7	18.30	52.6	5.5	18.42	54.3	7.0	18.49	53.3	8.8
2020-03-20 11:30	6.7	18.29	52.5	5.5	18.42	54.0	7.0	18.48	53.1	8.8
2020-03-20 11:40	6.7	18.38	52.5	5.5	18.45	54.1	7.1	18.58	53.1	8.8
2020-03-20 11:50	6.8	18.59	52.8	5.5	18.72	54.3	7.1	18.77	53.4	8.8
2020-03-20 12:00	6.8	18.50	52.8	5.5	18.62	54.5	7.1	18.69	53.4	8.8
2020-03-20 12:10	6.8	18.45	52.7	5.5	18.58	54.3	7.1	18.64	53.3	8.8
2020-03-20 12:20	6.8	18.43	52.6	5.5	18.56	54.2	7.1	18.62	53.3	8.8
2020-03-20 12:30	6.8	18.41	52.6	5.5	18.53	54.2	7.1	18.61	53.3	8.8
2020-03-20 12:40	6.8	18.38	52.5	5.5	18.49	54.2	7.0	18.55	53.2	8.8
2020-03-20 12:50	6.8	18.31	52.4	5.5	18.43	54.0	7.0	18.51	53.1	8.8
2020-03-20 13:00	6.8	18.41	52.4	5.5	18.52	53.9	7.1	18.61	53.1	8.8
2020-03-20 13:10	6.8	18.42	52.5	5.5	18.53	54.0	7.1	18.61	53.1	8.8
2020-03-20 13:20	6.8	18.43	52.4	5.5	18.55	54.1	7.1	18.63	53.1	8.8
2020-03-20 13:30	6.8	18.43	52.5	5.5	18.55	54.1	7.0	18.63	53.1	8.8
2020-03-20 13:40	6.8	18.41	52.4	5.5	18.53	54.0	7.0	18.61	53.1	8.8
2020-03-20 13:50	6.8	18.41	52.4	5.5	18.51	54.0	7.0	18.59	53.1	8.8
2020-03-20 14:00	6.7	18.36	52.2	5.5	18.49	54.0	7.0	18.54	53.0	8.8
2020-03-20 14:10	6.7	18.33	52.2	5.5	18.46	54.0	7.0	18.53	52.9	8.8
2020-03-20 14:20	6.7	18.33	52.2	5.5	18.46	53.9	7.0	18.52	52.8	8.8
2020-03-20 14:30	6.8	18.29	52.1	5.5	18.41	53.8	7.0	18.49	52.8	8.8
2020-03-20 14:40	6.8	18.43	52.2	5.5	18.53	53.8	7.1	18.63	52.9	8.8
2020-03-20 14:50	6.7	18.44	52.3	5.5	18.57	53.9	7.0	18.63	53.0	8.8
2020-03-20 15:00	6.8	18.44	52.2	5.5	18.56	54.0	7.0	18.63	53.0	8.8
2020-03-20 15:10	6.8	18.42	52.3	5.5	18.55	53.9	7.1	18.61	53.0	8.8
2020-03-20 15:20	6.8	18.37	52.2	5.5	18.49	53.9	7.0	18.57	52.9	8.8
2020-03-20 15:30	6.7	18.36	52.1	5.5	18.48	53.8	7.0	18.55	52.8	8.8
2020-03-20 15:40	6.8	18.35	52.1	5.5	18.46	53.7	6.9	18.53	52.8	8.8
2020-03-20 15:50	6.7	18.33	52.0	5.5	18.45	53.7	6.9	18.53	52.8	8.8
2020-03-20 16:00	6.7	18.29	52.0	5.5	18.40	53.7	6.9	18.49	52.7	8.8
2020-03-20 16:10	6.8	18.34	51.9	5.5	18.44	53.6	6.9	18.54	52.7	8.8
2020-03-20 16:20	6.7	18.41	52.0	5.5	18.52	53.7	6.9	18.61	52.8	8.8

Date/Time	GW9i F GPM	GW9i T °F	GW9o °F	GW10i F GPM	GW10i T °F	GW10o °F	GW11i F GPM	GW11i T °F	GW11o °F	GW12i F GPM
2020-03-20 16:30	6.7	18.42	52.1	5.5	18.53	53.8	6.9	18.62	52.8	8.8
2020-03-20 16:40	6.7	18.42	52.1	5.5	18.53	53.7	6.9	18.62	52.8	8.9
2020-03-20 16:50	6.7	18.41	52.0	5.5	18.53	53.7	6.9	18.61	52.8	8.8
2020-03-20 17:00	6.7	18.41	52.0	5.5	18.50	53.7	6.9	18.61	52.8	8.8
2020-03-20 17:10	6.7	18.33	51.9	5.5	18.44	53.7	6.9	18.53	52.7	8.8
2020-03-20 17:20	6.7	18.33	51.9	5.5	18.45	53.6	6.9	18.53	52.6	8.8
2020-03-20 17:30	6.7	18.30	51.9	5.5	18.41	53.5	6.9	18.50	52.7	8.8
2020-03-20 17:40	6.7	18.29	51.8	5.5	18.38	53.4	6.9	18.49	52.6	8.8
2020-03-20 17:50	6.7	18.27	51.7	5.5	18.37	53.4	6.9	18.48	52.6	8.8
2020-03-20 18:00	6.7	18.25	51.7	5.5	18.36	53.4	6.9	18.45	52.5	8.8
2020-03-20 18:10	6.7	18.24	51.6	5.5	18.34	53.4	6.9	18.45	52.5	8.8
2020-03-20 18:20	6.7	18.36	51.8	5.5	18.45	53.3	6.9	18.58	52.6	8.8
2020-03-20 18:30	6.7	18.39	51.9	5.5	18.49	53.5	6.9	18.59	52.7	8.9
2020-03-20 18:40	6.7	18.41	51.9	5.5	18.49	53.6	6.9	18.61	52.7	8.8
2020-03-20 18:50	6.7	18.41	51.9	5.5	18.50	53.5	6.9	18.61	52.7	8.9
2020-03-20 19:00	6.7	18.41	51.8	5.5	18.49	53.4	6.9	18.61	52.7	8.9
2020-03-20 19:10	6.7	18.39	51.8	5.5	18.49	53.5	6.9	18.60	52.7	8.9
2020-03-20 19:20	6.7	18.37	51.8	5.5	18.48	53.5	6.9	18.58	52.6	8.9
2020-03-20 19:30	6.7	18.33	51.7	5.5	18.43	53.4	6.9	18.55	52.6	8.8
2020-03-20 19:40	6.7	18.33	51.7	5.5	18.42	53.4	6.9	18.54	52.5	8.8
2020-03-20 19:50	6.7	18.31	51.7	5.5	18.41	53.4	6.9	18.52	52.5	8.8
2020-03-20 20:00	6.7	18.29	51.6	5.5	18.37	53.3	6.9	18.49	52.4	8.9
2020-03-20 20:10	6.7	18.25	51.6	5.5	18.34	53.2	6.9	18.46	52.4	8.8
2020-03-20 20:20	6.7	18.32	51.5	5.5	18.40	53.2	6.9	18.54	52.4	8.9
2020-03-20 20:30	6.7	18.38	51.6	5.5	18.47	53.4	6.9	18.59	52.5	8.8
2020-03-20 20:40	6.7	18.39	51.7	5.5	18.48	53.3	6.9	18.60	52.6	8.8
2020-03-20 20:50	6.7	18.40	51.7	5.5	18.48	53.3	6.9	18.61	52.6	8.9
2020-03-20 21:00	6.7	18.45	51.7	5.5	18.53	53.4	6.9	18.66	52.6	8.9
2020-03-20 21:10	6.7	18.43	51.8	5.5	18.53	53.5	6.9	18.64	52.6	8.9
2020-03-20 21:20	6.7	18.41	51.7	5.5	18.49	53.3	6.9	18.62	52.6	8.9
2020-03-20 21:30	6.7	18.44	51.7	5.5	18.53	53.3	6.9	18.65	52.5	8.9
2020-03-20 21:40	6.7	18.44	51.7	5.5	18.53	53.4	6.9	18.65	52.6	8.9
2020-03-20 21:50	6.7	18.43	51.8	5.5	18.53	53.4	6.9	18.65	52.6	8.9
2020-03-20 22:00	6.7	18.43	51.6	5.5	18.51	53.3	6.9	18.64	52.6	8.9
2020-03-20 22:10	6.7	18.43	51.7	5.5	18.51	53.4	6.9	18.63	52.6	8.8
2020-03-20 22:20	6.7	18.41	51.6	5.5	18.49	53.3	6.9	18.62	52.6	8.8
2020-03-20 22:30	6.7	18.41	51.6	5.5	18.51	53.4	6.9	18.64	52.5	8.8
2020-03-20 22:40	6.7	18.41	51.6	5.5	18.50	53.3	6.9	18.63	52.5	8.8
2020-03-20 22:50	6.7	18.43	51.6	5.5	18.53	53.3	6.9	18.64	52.6	8.8
2020-03-20 23:00	6.7	18.41	51.6	5.5	18.50	53.2	6.9	18.62	52.5	8.8
2020-03-20 23:10	6.7	18.40	51.6	5.5	18.49	53.3	6.9	18.61	52.5	8.9
2020-03-20 23:20	6.7	18.41	51.6	5.5	18.49	53.2	6.9	18.61	52.5	8.9
2020-03-20 23:30	6.7	18.38	51.5	5.5	18.46	53.2	6.9	18.59	52.4	8.9
2020-03-20 23:40	6.7	18.37	51.5	5.5	18.45	53.2	6.9	18.57	52.4	8.9
2020-03-20 23:50	6.7	18.34	51.5	5.5	18.44	53.1	6.9	18.56	52.4	8.8
2020-03-21 00:00	6.7	18.31	51.4	5.5	18.41	53.1	6.9	18.53	52.3	8.8
2020-03-21 00:10	6.7	18.29	51.4	5.5	18.39	53.0	6.9	18.52	52.3	8.8
2020-03-21 00:20	6.7	18.30	51.3	5.5	18.39	53.1	6.9	18.52	52.3	8.9

Date/Time	GW9i F GPM	GW9i T °F	GW9o °F	GW10i F GPM	GW10i T °F	GW10o °F	GW11i F GPM	GW11i T °F	GW11o °F	GW12i F GPM
2020-03-21 00:30	6.7	18.26	51.3	5.5	18.37	53.0	6.9	18.49	52.3	8.9
2020-03-21 00:40	6.7	18.28	51.3	5.5	18.37	52.9	6.9	18.49	52.2	8.9
2020-03-21 00:50	6.7	18.26	51.3	5.5	18.36	53.0	6.9	18.49	52.1	8.8
2020-03-21 01:00	6.7	18.25	51.3	5.5	18.35	53.0	6.9	18.48	52.1	8.9
2020-03-21 01:10	6.7	18.23	51.2	5.5	18.32	52.9	6.9	18.46	52.1	8.9
2020-03-21 01:20	6.7	18.24	51.2	5.5	18.34	52.9	6.9	18.48	52.0	8.9
2020-03-21 01:30	6.7	18.23	51.2	5.5	18.32	53.0	6.9	18.46	52.1	8.8
2020-03-21 01:40	6.7	18.21	51.1	5.5	18.29	52.8	6.9	18.41	52.0	8.8
2020-03-21 01:50	6.7	18.26	51.1	5.5	18.34	52.8	6.9	18.49	52.1	8.9
2020-03-21 02:00	6.7	18.36	51.2	5.5	18.44	52.9	6.9	18.59	52.2	8.9
2020-03-21 02:10	6.7	18.36	51.3	5.5	18.45	52.9	6.9	18.58	52.2	8.9
2020-03-21 02:20	6.7	18.37	51.3	5.5	18.46	53.0	6.9	18.59	52.3	8.9
2020-03-21 02:30	6.8	18.49	51.4	5.5	18.56	53.1	6.9	18.73	52.3	8.9
2020-03-21 02:40	6.7	18.41	51.5	5.5	18.52	53.2	6.9	18.64	52.5	8.9
2020-03-21 02:50	6.7	18.38	51.4	5.5	18.47	53.0	6.9	18.60	52.3	8.9
2020-03-21 03:00	6.8	18.38	51.3	5.5	18.46	53.0	6.9	18.60	52.2	8.9
2020-03-21 03:10	6.7	18.38	51.4	5.5	18.47	52.9	6.9	18.60	52.3	8.9
2020-03-21 03:20	6.7	18.38	51.3	5.5	18.46	52.9	6.9	18.60	52.3	8.9
2020-03-21 03:30	6.7	18.38	51.3	5.5	18.47	53.0	6.9	18.61	52.2	8.9
2020-03-21 03:40	6.7	18.37	51.3	5.5	18.45	53.0	6.9	18.58	52.2	8.9
2020-03-21 03:50	6.7	18.37	51.3	5.5	18.45	52.9	6.9	18.59	52.3	8.9
2020-03-21 04:00	6.7	18.32	51.3	5.5	18.41	52.9	6.9	18.54	52.2	8.9
2020-03-21 04:10	6.7	18.36	51.2	5.5	18.43	52.9	6.9	18.58	52.2	8.9
2020-03-21 04:20	6.7	18.38	51.2	5.5	18.47	52.9	6.9	18.59	52.2	8.9
2020-03-21 04:30	6.7	18.37	51.3	5.5	18.46	52.9	6.9	18.59	52.2	8.9
2020-03-21 04:40	6.7	18.34	51.3	5.5	18.44	52.8	6.9	18.56	52.2	8.9
2020-03-21 04:50	6.7	18.37	51.2	5.5	18.45	52.9	6.9	18.59	52.2	8.9
2020-03-21 05:00	6.7	18.37	51.3	5.5	18.45	52.9	6.9	18.58	52.1	8.9
2020-03-21 05:10	6.7	18.41	51.3	5.5	18.49	52.9	6.9	18.61	52.2	8.9
2020-03-21 05:20	6.7	18.35	51.3	5.5	18.44	52.9	6.9	18.58	52.2	8.9
2020-03-21 05:30	6.7	18.37	51.2	5.5	18.45	52.9	6.9	18.59	52.1	8.9
2020-03-21 05:40	6.7	18.38	51.3	5.5	18.47	52.9	6.9	18.61	52.2	8.9
2020-03-21 05:50	6.7	18.36	51.3	5.5	18.45	52.9	6.9	18.57	52.2	8.9
2020-03-21 06:00	6.7	18.37	51.3	5.5	18.45	52.8	6.9	18.59	52.1	8.9
2020-03-21 06:10	6.7	18.38	51.3	5.5	18.47	52.9	6.9	18.60	52.1	8.9
2020-03-21 06:20	6.7	18.33	51.2	5.5	18.41	52.8	6.9	18.54	52.2	8.9
2020-03-21 06:30	6.7	18.35	51.1	5.5	18.43	52.8	6.9	18.57	52.0	8.9
2020-03-21 06:40	6.7	18.33	51.1	5.5	18.41	52.8	6.9	18.54	52.0	8.9
2020-03-21 06:50	6.7	18.36	51.2	5.5	18.44	52.8	6.9	18.59	52.0	8.9
2020-03-21 07:00	6.7	18.39	51.1	5.5	18.47	52.9	6.9	18.60	52.1	8.9
2020-03-21 07:10	6.7	18.34	51.2	5.5	18.43	52.8	6.9	18.57	52.1	8.9
2020-03-21 07:20	6.7	18.34	51.1	5.5	18.42	52.7	6.9	18.56	52.0	8.9
2020-03-21 07:30	6.7	18.33	51.1	5.5	18.41	52.7	6.9	18.54	52.0	8.9
2020-03-21 07:40	6.7	18.35	51.1	5.5	18.45	52.8	6.9	18.57	52.0	8.9
2020-03-21 07:50	6.7	18.38	51.1	5.5	18.46	52.8	6.9	18.60	52.0	8.9
2020-03-21 08:00	6.7	18.39	51.2	5.5	18.48	52.8	6.9	18.61	52.1	8.9
2020-03-21 08:10	6.7	18.41	51.2	5.5	18.49	52.9	6.9	18.62	52.1	8.9
2020-03-21 08:20	6.7	18.41	51.2	5.5	18.49	52.9	6.9	18.61	52.1	8.9

Date/Time	GW9i F GPM	GW9i T °F	GW9o °F	GW10i F GPM	GW10i T °F	GW10o °F	GW11i F GPM	GW11i T °F	GW11o °F	GW12i F GPM
2020-03-21 08:30	6.7	18.41	51.3	5.5	18.51	52.9	6.9	18.64	52.1	8.8
2020-03-21 08:40	6.7	18.42	51.2	5.5	18.52	52.9	6.9	18.65	52.1	8.9
2020-03-21 08:50	6.7	18.48	51.2	5.5	18.59	52.8	6.9	18.71	52.1	8.9
2020-03-21 09:00	6.7	18.52	51.3	5.5	18.61	53.0	6.9	18.75	52.2	8.9
2020-03-21 09:10	6.7	18.53	51.4	5.5	18.63	53.0	6.9	18.77	52.3	8.9
2020-03-21 09:20	6.7	18.53	51.4	5.5	18.61	53.0	6.9	18.74	52.3	8.9
2020-03-21 09:30	6.7	18.53	51.4	5.5	18.61	53.0	6.9	18.75	52.3	8.9
2020-03-21 09:40	6.7	18.55	51.4	5.5	18.65	53.1	6.9	18.78	52.3	8.9
2020-03-21 09:50	6.7	18.57	51.5	5.5	18.69	53.0	6.9	18.79	52.3	8.9
2020-03-21 10:00	6.7	18.47	51.3	5.5	18.59	53.1	6.9	18.69	52.2	8.9
2020-03-21 10:10	6.7	18.47	51.3	5.5	18.58	52.9	6.9	18.68	52.1	8.9
2020-03-21 10:20	6.7	18.47	51.3	5.5	18.58	52.9	6.9	18.70	52.1	8.9
2020-03-21 10:30	6.7	18.58	51.3	5.5	18.73	53.0	6.9	18.82	52.2	8.9
2020-03-21 10:40	6.7	18.58	51.4	5.5	18.73	53.1	6.9	18.81	52.3	8.9
2020-03-21 10:50	6.7	18.52	51.4	5.5	18.64	53.0	6.9	18.74	52.3	8.9
2020-03-21 11:00	6.7	18.55	51.4	5.5	18.68	53.0	6.9	18.77	52.3	8.9
2020-03-21 11:10	6.7	18.66	51.4	5.5	18.81	53.2	6.9	18.89	52.4	8.9
2020-03-21 11:20	6.7	18.67	51.6	5.5	18.86	53.3	6.9	18.91	52.5	8.9
2020-03-21 11:30	6.7	18.64	51.5	5.5	18.83	53.3	6.9	18.87	52.4	8.8
2020-03-21 11:40	6.8	18.61	51.4	5.5	18.79	53.2	6.9	18.83	52.4	8.4
2020-03-21 11:50	6.8	18.59	51.3	5.5	18.77	53.2	7.0	18.79	52.2	8.0
2020-03-21 12:00	6.8	18.56	51.3	5.5	18.71	53.1	7.0	18.76	52.2	8.0
2020-03-21 12:10	6.8	18.64	51.4	5.5	18.79	53.1	7.0	18.84	52.2	8.0
2020-03-21 12:20	6.8	18.64	51.4	5.5	18.80	53.2	7.0	18.84	52.3	8.0
2020-03-21 12:30	6.8	18.60	51.4	5.5	18.76	53.1	7.0	18.80	52.3	8.0
2020-03-21 12:40	6.8	18.73	51.4	5.5	18.89	53.1	7.0	18.93	52.3	8.0
2020-03-21 12:50	6.8	18.80	51.6	5.5	18.98	53.5	7.0	19.00	52.5	8.0
2020-03-21 13:00	6.8	18.60	51.5	5.5	18.78	53.5	7.0	18.79	52.3	7.9
2020-03-21 13:10	6.8	18.61	51.4	5.5	18.75	53.1	7.0	18.80	52.1	8.0
2020-03-21 13:20	6.8	18.59	51.3	5.5	18.75	53.1	7.0	18.79	52.2	7.9
2020-03-21 13:30	6.8	18.65	51.4	5.5	18.79	53.1	7.0	18.85	52.2	7.9
2020-03-21 13:40	6.8	18.58	51.4	5.5	18.75	53.1	7.0	18.77	52.3	7.9
2020-03-21 13:50	6.8	18.58	51.3	5.5	18.74	53.1	7.0	18.77	52.2	7.9
2020-03-21 14:00	6.8	18.62	51.3	5.5	18.77	53.2	7.0	18.81	52.2	7.9
2020-03-21 14:10	6.8	18.74	51.5	5.5	18.91	53.2	7.0	18.90	52.2	7.9
2020-03-21 14:20	6.8	18.71	51.5	5.5	18.89	53.4	7.0	18.86	52.3	7.9
2020-03-21 14:30	6.8	18.73	51.5	5.5	18.88	53.3	7.0	18.89	52.3	7.9
2020-03-21 14:40	6.8	18.68	51.4	5.5	18.82	53.3	7.0	18.86	52.2	7.9
2020-03-21 14:50	6.8	18.63	51.4	5.5	18.79	53.1	7.0	18.81	52.3	7.9
2020-03-21 15:00	6.8	18.75	51.5	5.5	18.91	53.2	7.0	18.90	52.3	7.9
2020-03-21 15:10	6.8	18.77	51.6	5.5	18.91	53.4	7.0	18.90	52.3	7.9
2020-03-21 15:20	6.8	18.81	51.6	5.5	18.95	53.4	7.0	18.93	52.4	7.9
2020-03-21 15:30	6.8	18.84	51.6	5.4	18.97	53.5	7.0	18.97	52.4	7.9
2020-03-21 15:40	6.8	18.80	51.6	5.4	18.93	53.5	7.0	18.94	52.4	7.9
2020-03-21 15:50	6.8	18.80	51.6	5.4	18.91	53.4	7.0	18.92	52.4	7.9
2020-03-21 16:00	6.8	18.80	51.6	5.4	18.91	53.4	7.0	18.91	52.5	7.9
2020-03-21 16:10	6.8	18.82	51.6	5.4	18.93	53.4	7.0	18.93	52.4	7.9
2020-03-21 16:20	6.8	18.85	51.6	5.4	18.96	53.4	7.0	18.93	52.5	7.9

Date/Time	GW9i F GPM	GW9i T °F	GW9o °F	GW10i F GPM	GW10i T °F	GW10o °F	GW11i F GPM	GW11i T °F	GW11o °F	GW12i F GPM
2020-03-21 16:30	6.8	18.80	51.6	5.4	18.91	53.5	7.0	18.92	52.4	7.9
2020-03-21 16:40	6.8	18.82	51.6	5.4	18.91	53.4	7.0	18.92	52.4	7.9
2020-03-21 16:50	6.8	18.83	51.6	5.4	18.93	53.5	7.0	18.91	52.5	7.9
2020-03-21 17:00	6.8	18.72	51.4	5.4	18.83	53.3	7.0	18.80	52.3	7.9
2020-03-21 17:10	6.8	18.67	51.4	5.4	18.77	53.2	7.0	18.77	52.2	7.9
2020-03-21 17:20	6.8	18.67	51.3	5.4	18.77	53.2	7.0	18.77	52.2	7.9
2020-03-21 17:30	6.8	18.68	51.3	5.4	18.77	53.1	7.0	18.77	52.1	7.9
2020-03-21 17:40	6.8	18.63	51.3	5.4	18.75	53.1	7.0	18.77	52.1	7.9
2020-03-21 17:50	6.8	18.54	51.2	5.4	18.66	53.1	7.0	18.69	52.1	7.9
2020-03-21 18:00	6.8	18.49	51.1	5.4	18.60	52.9	7.0	18.65	51.9	7.9
2020-03-21 18:10	6.8	18.39	51.0	5.4	18.50	52.7	7.0	18.55	51.8	7.8
2020-03-21 18:20	6.8	18.42	50.9	5.4	18.51	52.7	7.0	18.55	51.8	7.9
2020-03-21 18:30	6.8	18.36	50.9	5.4	18.47	52.6	7.0	18.50	51.7	7.9
2020-03-21 18:40	6.8	18.50	50.9	5.4	18.58	52.6	7.0	18.64	51.8	7.9
2020-03-21 18:50	6.8	18.44	51.0	5.4	18.55	52.7	7.0	18.62	51.8	7.9
2020-03-21 19:00	6.8	18.41	50.9	5.4	18.52	52.6	7.0	18.61	51.8	7.9
2020-03-21 19:10	6.8	18.40	50.9	5.4	18.50	52.7	7.0	18.61	51.8	7.9
2020-03-21 19:20	6.8	18.35	50.9	5.4	18.45	52.6	7.0	18.56	51.8	7.9
2020-03-21 19:30	6.8	18.32	50.8	5.4	18.41	52.5	7.0	18.53	51.7	7.9
2020-03-21 19:40	6.8	18.29	50.8	5.4	18.39	52.5	7.0	18.50	51.6	7.9
2020-03-21 19:50	6.8	18.23	50.7	5.4	18.34	52.4	7.0	18.45	51.5	7.9
2020-03-21 20:00	6.8	18.38	50.7	5.4	18.45	52.4	7.0	18.60	51.6	7.9
2020-03-21 20:10	6.8	18.39	50.8	5.4	18.47	52.5	7.0	18.59	51.8	7.9
2020-03-21 20:20	6.8	18.39	50.9	5.4	18.48	52.5	7.0	18.60	51.7	7.9
2020-03-21 20:30	6.8	18.38	50.8	5.4	18.48	52.6	7.0	18.61	51.7	7.9
2020-03-21 20:40	6.8	18.36	50.8	5.4	18.45	52.5	7.0	18.57	51.7	7.9
2020-03-21 20:50	6.8	18.31	50.8	5.4	18.41	52.4	7.0	18.53	51.6	7.9
2020-03-21 21:00	6.8	18.29	50.7	5.4	18.37	52.4	7.0	18.50	51.7	7.9
2020-03-21 21:10	6.8	18.28	50.7	5.4	18.37	52.3	7.0	18.50	51.6	7.9
2020-03-21 21:20	6.8	18.23	50.7	5.4	18.34	52.3	7.0	18.46	51.6	7.8
2020-03-21 21:30	6.8	18.27	50.6	5.4	18.35	52.2	7.0	18.50	51.5	7.9
2020-03-21 21:40	6.8	18.39	50.8	5.4	18.49	52.4	7.0	18.61	51.6	7.9
2020-03-21 21:50	6.8	18.37	50.8	5.4	18.47	52.4	7.0	18.59	51.7	7.9
2020-03-21 22:00	6.8	18.38	50.8	5.4	18.46	52.5	7.0	18.60	51.7	7.9
2020-03-21 22:10	6.8	18.42	50.9	5.4	18.50	52.5	7.0	18.63	51.7	7.9
2020-03-21 22:20	6.8	18.44	50.9	5.4	18.52	52.5	7.0	18.66	51.7	7.9
2020-03-21 22:30	6.8	18.42	50.9	5.4	18.50	52.5	7.0	18.63	51.8	7.9
2020-03-21 22:40	6.8	18.45	50.9	5.4	18.54	52.5	7.0	18.68	51.8	7.9
2020-03-21 22:50	6.8	18.43	51.0	5.4	18.51	52.6	7.0	18.64	51.9	7.9
2020-03-21 23:00	6.8	18.41	50.9	5.4	18.49	52.6	7.0	18.62	51.8	7.9
2020-03-21 23:10	6.8	18.41	50.9	5.4	18.50	52.4	7.0	18.63	51.7	7.9
2020-03-21 23:20	6.8	18.43	50.9	5.4	18.52	52.5	7.0	18.65	51.7	7.9
2020-03-21 23:30	6.8	18.45	50.9	5.4	18.54	52.6	7.0	18.68	51.9	7.9
2020-03-21 23:40	6.8	18.46	50.9	5.4	18.55	52.5	7.0	18.67	51.8	7.9
2020-03-21 23:50	6.8	18.45	50.9	5.4	18.53	52.7	7.0	18.67	51.8	7.9
2020-03-22 00:00	6.8	18.40	50.9	5.4	18.50	52.5	7.0	18.62	51.8	7.9
2020-03-22 00:10	6.8	18.43	50.9	5.4	18.51	52.5	7.0	18.65	51.8	7.9
2020-03-22 00:20	6.8	18.41	50.9	5.4	18.50	52.5	7.0	18.64	51.8	7.9

Date/Time	GW9i F GPM	GW9i T °F	GW9o °F	GW10i F GPM	GW10i T °F	GW10o °F	GW11i F GPM	GW11i T °F	GW11o °F	GW12i F GPM
2020-03-22 00:30	6.8	18.42	50.8	5.4	18.51	52.6	7.0	18.64	51.8	7.9
2020-03-22 00:40	6.8	18.38	50.9	5.4	18.47	52.5	7.0	18.59	51.8	7.9
2020-03-22 00:50	6.8	18.37	50.8	5.4	18.45	52.4	7.0	18.59	51.7	7.9
2020-03-22 01:00	6.8	18.35	50.7	5.4	18.44	52.4	7.0	18.57	51.7	7.9
2020-03-22 01:10	6.8	18.37	50.7	5.4	18.45	52.4	7.0	18.59	51.6	7.9
2020-03-22 01:20	6.8	18.35	50.7	5.4	18.44	52.5	7.0	18.57	51.7	7.9
2020-03-22 01:30	6.8	18.33	50.8	5.4	18.42	52.4	7.0	18.55	51.6	7.9
2020-03-22 01:40	6.8	18.27	50.6	5.4	18.35	52.3	7.0	18.49	51.5	7.9
2020-03-22 01:50	6.8	18.32	50.7	5.4	18.41	52.2	7.0	18.53	51.6	7.9
2020-03-22 02:00	6.8	18.26	50.6	5.4	18.35	52.4	7.0	18.48	51.5	7.9
2020-03-22 02:10	6.8	18.22	50.5	5.4	18.31	52.2	7.0	18.45	51.4	7.8
2020-03-22 02:20	6.8	18.21	50.5	5.4	18.30	52.2	7.0	18.44	51.4	7.9
2020-03-22 02:30	6.8	18.32	50.5	5.4	18.39	52.2	7.0	18.54	51.4	7.9
2020-03-22 02:40	6.8	18.39	50.7	5.4	18.47	52.3	7.0	18.60	51.6	7.9
2020-03-22 02:50	6.8	18.34	50.7	5.4	18.42	52.4	7.0	18.56	51.6	7.9
2020-03-22 03:00	6.8	18.33	50.7	5.4	18.41	52.3	7.0	18.55	51.6	7.9
2020-03-22 03:10	6.8	18.34	50.7	5.4	18.42	52.4	7.0	18.56	51.6	7.9
2020-03-22 03:20	6.8	18.36	50.7	5.4	18.44	52.3	7.0	18.57	51.6	7.9
2020-03-22 03:30	6.8	18.33	50.7	5.4	18.41	52.4	7.0	18.55	51.6	7.9
2020-03-22 03:40	6.8	18.33	50.7	5.4	18.41	52.3	7.0	18.54	51.6	7.9
2020-03-22 03:50	6.8	18.28	50.7	5.4	18.38	52.4	7.0	18.50	51.5	7.8
2020-03-22 04:00	6.8	18.23	50.5	5.4	18.32	52.3	7.0	18.47	51.4	7.9
2020-03-22 04:10	6.8	18.29	50.5	5.4	18.38	52.2	7.0	18.52	51.4	7.9
2020-03-22 04:20	6.8	18.37	50.6	5.4	18.45	52.3	7.0	18.58	51.5	7.9
2020-03-22 04:30	6.8	18.41	50.7	5.4	18.49	52.4	7.0	18.61	51.6	7.9
2020-03-22 04:40	6.8	18.41	50.7	5.4	18.49	52.5	7.0	18.63	51.7	7.9
2020-03-22 04:50	6.8	18.38	50.7	5.4	18.46	52.4	7.0	18.60	51.7	7.9
2020-03-22 05:00	6.8	18.37	50.7	5.4	18.45	52.4	7.0	18.59	51.6	7.8
2020-03-22 05:10	6.8	18.37	50.8	5.4	18.45	52.4	7.0	18.60	51.6	7.9
2020-03-22 05:20	6.8	18.40	50.8	5.4	18.48	52.4	7.0	18.62	51.6	7.9
2020-03-22 05:30	6.8	18.41	50.8	5.4	18.50	52.5	7.0	18.64	51.6	7.9
2020-03-22 05:40	6.8	18.41	50.8	5.4	18.51	52.5	7.0	18.64	51.7	7.9
2020-03-22 05:50	6.8	18.36	50.7	5.4	18.45	52.4	7.0	18.58	51.6	7.9
2020-03-22 06:00	6.8	18.37	50.7	5.4	18.45	52.4	7.0	18.58	51.6	7.9
2020-03-22 06:10	6.8	18.39	50.7	5.4	18.47	52.4	7.0	18.61	51.6	7.9
2020-03-22 06:20	6.8	18.44	50.8	5.4	18.52	52.4	7.0	18.67	51.7	7.9
2020-03-22 06:30	6.8	18.43	50.8	5.4	18.52	52.5	7.0	18.65	51.8	7.9
2020-03-22 06:40	6.8	18.41	50.8	5.4	18.49	52.5	7.0	18.63	51.7	7.9
2020-03-22 06:50	6.8	18.43	50.8	5.4	18.51	52.4	7.0	18.64	51.7	7.9
2020-03-22 07:00	6.8	18.45	50.8	5.4	18.53	52.5	7.0	18.68	51.7	7.9
2020-03-22 07:10	6.8	18.41	50.8	5.4	18.50	52.5	7.0	18.61	51.7	7.8
2020-03-22 07:20	6.8	18.41	50.8	5.4	18.49	52.4	7.0	18.62	51.7	7.9
2020-03-22 07:30	6.8	18.44	50.8	5.4	18.52	52.4	7.0	18.67	51.6	7.9
2020-03-22 07:40	6.8	18.45	50.8	5.4	18.54	52.5	7.0	18.68	51.7	7.9
2020-03-22 07:50	6.8	18.43	50.9	5.4	18.50	52.5	7.0	18.64	51.7	7.9
2020-03-22 08:00	6.8	18.45	50.8	5.4	18.51	52.4	7.0	18.65	51.7	7.9
2020-03-22 08:10	6.8	18.49	50.9	5.4	18.55	52.4	7.0	18.71	51.7	7.9
2020-03-22 08:20	6.8	18.47	50.9	5.4	18.54	52.5	7.0	18.67	51.8	7.9

Date/Time	GW9i F GPM	GW9i T °F	GW9o °F	GW10i F GPM	GW10i T °F	GW10o °F	GW11i F GPM	GW11i T °F	GW11o °F	GW12i F GPM
2020-03-22 08:30	6.8	18.42	50.8	5.4	18.49	52.5	7.0	18.62	51.7	7.9
2020-03-22 08:40	6.8	18.40	50.8	5.4	18.46	52.3	7.0	18.61	51.6	7.9
2020-03-22 08:50	6.8	18.41	50.7	5.4	18.49	52.3	7.0	18.63	51.6	7.9
2020-03-22 09:00	6.8	18.25	50.6	5.4	18.34	52.4	7.0	18.48	51.5	7.9
2020-03-22 09:10	6.8	18.28	50.5	5.4	18.34	52.1	7.0	18.49	51.4	7.8
2020-03-22 09:20	6.8	18.32	50.5	5.4	18.38	52.1	7.0	18.54	51.4	7.9
2020-03-22 09:30	6.8	18.36	50.6	5.4	18.41	52.2	7.0	18.56	51.5	7.9
2020-03-22 09:40	6.8	18.39	50.6	5.4	18.44	52.3	7.0	18.59	51.6	7.9
2020-03-22 09:50	6.8	18.38	50.6	5.4	18.44	52.3	7.0	18.59	51.5	7.9
2020-03-22 10:00	6.8	18.38	50.7	5.4	18.46	52.3	7.0	18.60	51.5	7.8
2020-03-22 10:10	6.8	18.42	50.7	5.4	18.50	52.3	7.0	18.64	51.6	7.9
2020-03-22 10:20	6.8	18.41	50.8	5.4	18.49	52.4	7.0	18.62	51.7	7.9
2020-03-22 10:30	6.8	18.33	50.7	5.4	18.41	52.3	7.0	18.54	51.6	7.9
2020-03-22 10:40	6.8	18.30	50.6	5.4	18.38	52.2	7.0	18.52	51.5	7.9
2020-03-22 10:50	6.8	18.29	50.5	5.4	18.37	52.1	7.0	18.52	51.5	7.9
2020-03-22 11:00	6.8	18.31	50.6	5.4	18.38	52.2	7.0	18.54	51.4	7.9
2020-03-22 11:10	6.8	18.36	50.6	5.4	18.43	52.3	7.0	18.59	51.5	7.8
2020-03-22 11:20	6.8	18.37	50.7	5.4	18.44	52.2	7.0	18.60	51.5	7.9
2020-03-22 11:30	6.8	18.36	50.7	5.4	18.43	52.3	7.0	18.57	51.6	7.8
2020-03-22 11:40	6.8	18.28	50.6	5.4	18.35	52.2	6.9	18.50	51.5	7.8
2020-03-22 11:50	6.8	18.27	50.4	5.4	18.31	52.0	7.0	18.48	51.4	7.8
2020-03-22 12:00	6.8	18.32	50.5	5.4	18.39	52.1	7.0	18.53	51.4	7.8
2020-03-22 12:10	6.8	18.29	50.5	5.4	18.36	52.1	7.0	18.50	51.4	7.9
2020-03-22 12:20	6.8	18.33	50.5	5.4	18.39	52.1	7.0	18.55	51.4	7.8
2020-03-22 12:30	6.8	18.42	50.6	5.4	18.48	52.2	7.0	18.63	51.5	7.9
2020-03-22 12:40	6.8	18.40	50.7	5.4	18.47	52.3	7.0	18.60	51.6	7.9
2020-03-22 12:50	6.8	18.47	50.7	5.4	18.53	52.3	7.0	18.68	51.6	7.9
2020-03-22 13:00	6.8	18.50	50.8	5.4	18.56	52.4	7.0	18.70	51.7	7.9
2020-03-22 13:10	6.8	18.60	50.9	5.4	18.68	52.6	7.0	18.80	51.8	7.9
2020-03-22 13:20	6.8	18.52	51.0	5.4	18.61	52.6	7.0	18.72	51.8	7.9
2020-03-22 13:30	6.8	18.45	50.8	5.4	18.54	52.5	7.0	18.64	51.8	7.9
2020-03-22 13:40	6.8	18.44	50.8	5.4	18.53	52.5	7.0	18.64	51.7	7.9
2020-03-22 13:50	6.8	18.43	50.8	5.4	18.54	52.4	7.0	18.63	51.7	7.9
2020-03-22 14:00	6.8	18.45	50.8	5.4	18.55	52.4	7.0	18.66	51.7	7.8
2020-03-22 14:10	6.8	18.45	50.8	5.4	18.55	52.5	7.0	18.66	51.7	7.9
2020-03-22 14:20	6.8	18.48	50.8	5.4	18.57	52.5	7.0	18.69	51.7	7.8
2020-03-22 14:30	6.8	18.48	50.8	5.4	18.58	52.5	7.0	18.69	51.7	7.9
2020-03-22 14:40	6.8	18.49	50.8	5.4	18.60	52.6	7.0	18.69	51.7	7.9
2020-03-22 14:50	6.8	18.49	50.9	5.4	18.60	52.6	7.0	18.70	51.7	7.9
2020-03-22 15:00	6.8	18.51	50.9	5.4	18.61	52.5	7.0	18.71	51.8	7.9
2020-03-22 15:10	6.8	18.48	50.8	5.4	18.57	52.6	7.0	18.69	51.8	7.8
2020-03-22 15:20	6.8	18.52	50.9	5.4	18.61	52.5	7.0	18.72	51.7	7.9
2020-03-22 15:30	6.8	18.52	50.9	5.4	18.62	52.6	7.0	18.74	51.7	7.9
2020-03-22 15:40	6.8	18.56	51.0	5.4	18.65	52.7	7.0	18.77	51.8	7.9
2020-03-22 15:50	6.8	18.51	51.0	5.4	18.61	52.6	7.1	18.71	51.8	7.9
2020-03-22 16:00	6.8	18.53	50.9	5.4	18.61	52.6	7.1	18.72	51.7	7.8
2020-03-22 16:10	6.8	18.51	50.9	5.4	18.61	52.6	7.1	18.71	51.7	7.9
2020-03-22 16:20	6.8	18.57	51.0	5.4	18.66	52.6	7.1	18.77	51.7	7.8

Date/Time	GW9i F GPM	GW9i T °F	GW9o °F	GW10i F GPM	GW10i T °F	GW10o °F	GW11i F GPM	GW11i T °F	GW11o °F	GW12i F GPM
2020-03-22 16:30	6.8	18.61	51.0	5.4	18.68	52.8	7.1	18.80	51.8	7.8
2020-03-22 16:40	6.8	18.63	51.1	5.4	18.71	52.7	7.1	18.82	51.9	7.9
2020-03-22 16:50	6.8	18.57	51.0	5.4	18.67	52.7	7.1	18.76	51.8	7.9
2020-03-22 17:00	6.8	18.50	50.9	5.4	18.58	52.6	7.1	18.69	51.8	7.9
2020-03-22 17:10	6.8	18.50	50.8	5.4	18.59	52.6	7.1	18.69	51.6	7.9
2020-03-22 17:20	6.8	18.48	50.8	5.4	18.57	52.6	7.1	18.68	51.6	7.9
2020-03-22 17:30	6.8	18.49	50.9	5.4	18.58	52.6	7.1	18.69	51.6	7.9
2020-03-22 17:40	6.8	18.51	50.9	5.4	18.60	52.5	7.1	18.71	51.7	7.8
2020-03-22 17:50	6.8	18.50	50.9	5.4	18.60	52.6	7.1	18.70	51.8	7.9
2020-03-22 18:00	6.8	18.49	50.8	5.4	18.58	52.6	7.1	18.69	51.7	7.8
2020-03-22 18:10	6.8	18.49	50.9	5.4	18.59	52.5	7.1	18.69	51.6	7.9
2020-03-22 18:20	6.8	18.51	50.8	5.4	18.61	52.6	7.1	18.71	51.7	7.9
2020-03-22 18:30	6.8	18.50	50.8	5.4	18.60	52.6	7.1	18.70	51.7	7.8
2020-03-22 18:40	6.8	18.46	50.8	5.4	18.57	52.5	7.1	18.68	51.7	7.9
2020-03-22 18:50	6.8	18.45	50.8	5.4	18.55	52.5	7.1	18.65	51.6	7.9
2020-03-22 19:00	6.8	18.44	50.8	5.4	18.53	52.5	7.1	18.65	51.6	7.9
2020-03-22 19:10	6.8	18.42	50.8	5.4	18.52	52.4	7.1	18.62	51.6	7.9
2020-03-22 19:20	6.8	18.41	50.7	5.4	18.49	52.3	7.1	18.61	51.5	7.9
2020-03-22 19:30	6.8	18.37	50.7	5.4	18.46	52.4	7.1	18.58	51.4	7.9
2020-03-22 19:40	6.8	18.36	50.6	5.4	18.45	52.3	7.1	18.57	51.4	7.8
2020-03-22 19:50	6.8	18.36	50.6	5.4	18.45	52.3	7.1	18.57	51.4	7.8
2020-03-22 20:00	6.8	18.35	50.7	5.4	18.44	52.3	7.1	18.56	51.4	7.8
2020-03-22 20:10	6.8	18.30	50.6	5.4	18.41	52.3	7.1	18.53	51.3	7.8
2020-03-22 20:20	6.8	18.32	50.5	5.4	18.41	52.2	7.1	18.53	51.4	7.8
2020-03-22 20:30	6.8	18.33	50.5	5.4	18.41	52.2	7.1	18.53	51.4	7.8
2020-03-22 20:40	6.8	18.30	50.5	5.4	18.40	52.2	7.1	18.51	51.4	7.9
2020-03-22 20:50	6.8	18.29	50.5	5.4	18.38	52.3	7.1	18.49	51.3	7.8
2020-03-22 21:00	6.8	18.29	50.5	5.4	18.37	52.2	7.1	18.49	51.3	7.9
2020-03-22 21:10	6.8	18.29	50.5	5.4	18.37	52.1	7.1	18.49	51.3	7.9
2020-03-22 21:20	6.8	18.29	50.5	5.4	18.37	52.2	7.1	18.49	51.3	7.9
2020-03-22 21:30	6.8	18.29	50.5	5.4	18.37	52.2	7.1	18.49	51.3	7.8
2020-03-22 21:40	6.8	18.29	50.5	5.4	18.37	52.1	7.1	18.49	51.3	7.9
2020-03-22 21:50	6.8	18.29	50.4	5.4	18.37	52.1	7.1	18.49	51.2	7.9
2020-03-22 22:00	6.8	18.27	50.4	5.4	18.37	52.2	7.1	18.49	51.2	7.9
2020-03-22 22:10	6.8	18.26	50.4	5.4	18.37	52.1	7.1	18.48	51.2	7.9
2020-03-22 22:20	6.8	18.25	50.4	5.4	18.36	52.1	7.1	18.47	51.2	7.8
2020-03-22 22:30	6.8	18.31	50.5	5.4	18.39	52.1	7.1	18.52	51.2	7.9
2020-03-22 22:40	6.8	18.41	50.6	5.4	18.50	52.2	7.1	18.62	51.3	7.9
2020-03-22 22:50	6.8	18.41	50.7	5.4	18.52	52.4	7.1	18.64	51.5	7.9
2020-03-22 23:00	6.9	18.43	50.7	5.4	18.53	52.4	7.1	18.65	51.5	7.9
2020-03-22 23:10	6.8	18.45	50.8	5.4	18.53	52.4	7.1	18.65	51.5	7.9
2020-03-22 23:20	6.8	18.42	50.7	5.4	18.52	52.4	7.1	18.64	51.5	7.9
2020-03-22 23:30	6.8	18.43	50.7	5.4	18.52	52.4	7.1	18.64	51.5	7.9
2020-03-22 23:40	6.8	18.45	50.7	5.4	18.53	52.4	7.1	18.65	51.5	7.9
2020-03-22 23:50	6.8	18.41	50.7	5.4	18.50	52.3	7.1	18.62	51.5	7.9
2020-03-23 00:00	6.8	18.43	50.7	5.4	18.51	52.4	7.1	18.64	51.5	7.9
2020-03-23 00:10	6.8	18.45	50.7	5.4	18.53	52.4	7.1	18.65	51.5	7.8
2020-03-23 00:20	6.8	18.41	50.7	5.4	18.50	52.4	7.1	18.61	51.5	7.9

Date/Time	GW9i F GPM	GW9i T °F	GW9o °F	GW10i F GPM	GW10i T °F	GW10o °F	GW11i F GPM	GW11i T °F	GW11o °F	GW12i F GPM
2020-03-23 00:30	6.9	18.44	50.7	5.4	18.52	52.3	7.1	18.64	51.5	7.9
2020-03-23 00:40	6.8	18.46	50.7	5.4	18.54	52.3	7.1	18.67	51.5	7.9
2020-03-23 00:50	6.8	18.47	50.7	5.4	18.55	52.4	7.1	18.68	51.5	7.9
2020-03-23 01:00	6.8	18.46	50.8	5.4	18.54	52.4	7.1	18.67	51.5	7.9
2020-03-23 01:10	6.8	18.45	50.8	5.4	18.53	52.4	7.1	18.65	51.6	7.8
2020-03-23 01:20	6.8	18.45	50.7	5.4	18.54	52.4	7.1	18.66	51.6	7.8
2020-03-23 01:30	6.8	18.46	50.8	5.4	18.55	52.5	7.1	18.68	51.6	7.8
2020-03-23 01:40	6.8	18.45	50.8	5.4	18.54	52.5	7.1	18.67	51.5	7.8
2020-03-23 01:50	6.8	18.42	50.7	5.4	18.52	52.5	7.1	18.64	51.5	7.8
2020-03-23 02:00	6.8	18.40	50.7	5.4	18.48	52.4	7.1	18.60	51.5	7.8
2020-03-23 02:10	6.8	18.37	50.6	5.4	18.45	52.3	7.1	18.57	51.4	7.8
2020-03-23 02:20	6.8	18.37	50.6	5.4	18.45	52.3	7.1	18.57	51.4	7.8
2020-03-23 02:30	6.8	18.37	50.6	5.4	18.45	52.3	7.1	18.57	51.4	7.8
2020-03-23 02:40	6.8	18.38	50.6	5.4	18.46	52.4	7.1	18.60	51.4	7.8
2020-03-23 02:50	6.8	18.37	50.6	5.4	18.45	52.3	7.1	18.59	51.4	7.8
2020-03-23 03:00	6.8	18.36	50.5	5.4	18.45	52.2	7.1	18.57	51.5	7.8
2020-03-23 03:10	6.8	18.27	50.5	5.4	18.36	52.2	7.0	18.48	51.4	7.8
2020-03-23 03:20	6.8	18.31	50.4	5.4	18.38	52.1	7.1	18.53	51.2	7.8
2020-03-23 03:30	6.8	18.40	50.6	5.4	18.48	52.1	7.1	18.62	51.4	7.8
2020-03-23 03:40	6.8	18.41	50.6	5.4	18.50	52.3	7.1	18.64	51.5	7.8
2020-03-23 03:50	6.8	18.42	50.7	5.4	18.51	52.3	7.1	18.65	51.5	7.8
2020-03-23 04:00	6.8	18.40	50.7	5.4	18.50	52.3	7.1	18.63	51.5	7.8
2020-03-23 04:10	6.8	18.39	50.6	5.4	18.48	52.3	7.1	18.60	51.4	7.8
2020-03-23 04:20	6.8	18.37	50.6	5.4	18.45	52.3	7.1	18.58	51.4	7.8
2020-03-23 04:30	6.8	18.37	50.6	5.4	18.46	52.2	7.1	18.58	51.4	7.8
2020-03-23 04:40	6.8	18.37	50.6	5.4	18.45	52.3	7.1	18.57	51.4	7.8
2020-03-23 04:50	6.8	18.37	50.6	5.4	18.45	52.2	7.1	18.57	51.4	7.8
2020-03-23 05:00	6.8	18.35	50.6	5.4	18.44	52.2	7.1	18.57	51.5	7.8
2020-03-23 05:10	6.8	18.33	50.6	5.4	18.41	52.2	7.1	18.55	51.3	7.8
2020-03-23 05:20	6.8	18.33	50.5	5.4	18.42	52.2	7.1	18.55	51.3	7.8
2020-03-23 05:30	6.8	18.31	50.5	5.4	18.41	52.3	7.0	18.53	51.3	7.8
2020-03-23 05:40	6.8	18.29	50.5	5.4	18.39	52.2	7.0	18.52	51.3	7.8
2020-03-23 05:50	6.8	18.29	50.4	5.4	18.37	52.1	7.0	18.49	51.2	7.8
2020-03-23 06:00	6.8	18.30	50.5	5.4	18.39	52.1	7.0	18.52	51.2	7.8
2020-03-23 06:10	6.8	18.30	50.5	5.4	18.41	52.2	7.0	18.53	51.3	7.8
2020-03-23 06:20	6.8	18.30	50.5	5.4	18.39	52.2	7.0	18.53	51.3	7.8
2020-03-23 06:30	6.8	18.33	50.5	5.4	18.41	52.1	7.0	18.53	51.3	7.8
2020-03-23 06:40	6.8	18.31	50.5	5.4	18.40	52.1	7.1	18.52	51.3	7.8
2020-03-23 06:50	6.8	18.29	50.5	5.4	18.37	52.1	7.0	18.49	51.2	7.8
2020-03-23 07:00	6.8	18.29	50.4	5.4	18.37	52.0	7.0	18.52	51.2	7.8
2020-03-23 07:10	6.8	18.43	50.5	5.4	18.52	52.2	7.1	18.64	51.4	7.8
2020-03-23 07:20	6.8	18.43	50.6	5.4	18.52	52.4	7.1	18.65	51.4	7.8
2020-03-23 07:30	6.8	18.43	50.6	5.4	18.52	52.3	7.1	18.65	51.4	7.8
2020-03-23 07:40	6.8	18.43	50.6	5.4	18.53	52.2	7.1	18.65	51.4	7.8
2020-03-23 07:50	6.8	18.47	50.7	5.4	18.56	52.3	7.1	18.69	51.5	7.8
2020-03-23 08:00	6.8	18.49	50.7	5.4	18.58	52.4	7.1	18.70	51.5	7.9
2020-03-23 08:10	6.8	18.51	50.8	5.4	18.60	52.5	7.1	18.72	51.5	7.8
2020-03-23 08:20	6.8	18.53	50.8	5.4	18.61	52.5	7.1	18.73	51.7	7.8

Date/Time	GW9i F GPM	GW9i T °F	GW9o °F	GW10i F GPM	GW10i T °F	GW10o °F	GW11i F GPM	GW11i T °F	GW11o °F	GW12i F GPM
2020-03-23 08:30	7.0	18.56	50.8	5.4	18.65	52.4	7.2	18.77	51.6	6.2
2020-03-23 08:40	7.1	18.57	50.8	5.4	18.68	52.5	7.4	18.78	51.5	4.8
2020-03-23 08:50	7.1	18.56	50.8	5.4	18.65	52.5	7.4	18.77	51.6	4.8
2020-03-23 09:00	7.1	18.54	50.8	5.4	18.63	52.6	7.4	18.76	51.6	4.8
2020-03-23 09:10	7.1	18.55	50.8	5.4	18.65	52.5	7.4	18.77	51.5	4.8
2020-03-23 09:20	7.1	18.57	50.8	5.4	18.67	52.5	7.4	18.78	51.6	4.8
2020-03-23 09:30	7.1	18.61	50.8	5.4	18.69	52.5	7.4	18.81	51.6	4.8
2020-03-23 09:40	7.1	18.61	50.9	5.4	18.72	52.6	7.4	18.82	51.6	4.8
2020-03-23 09:50	7.1	18.65	50.8	5.4	18.74	52.7	7.4	18.86	51.7	4.8
2020-03-23 10:00	7.1	18.52	50.8	5.4	18.64	52.5	7.4	18.72	51.6	4.8
2020-03-23 10:10	7.1	18.53	50.7	5.4	18.61	52.5	7.3	18.72	51.5	4.8
2020-03-23 10:20	7.1	18.52	50.7	5.4	18.62	52.4	7.4	18.73	51.4	4.8
2020-03-23 10:30	7.1	18.53	50.7	5.4	18.64	52.5	7.4	18.74	51.4	4.8
2020-03-23 10:40	7.1	18.55	50.7	5.4	18.67	52.5	7.4	18.76	51.5	4.8
2020-03-23 10:50	7.1	18.57	50.8	5.4	18.69	52.5	7.4	18.78	51.5	4.8
2020-03-23 11:00	7.1	18.64	50.8	5.4	18.76	52.6	7.4	18.84	51.6	4.8
2020-03-23 11:10	7.1	18.61	50.8	5.4	18.73	52.7	7.4	18.81	51.6	4.8
2020-03-23 11:20	7.1	18.61	50.8	5.4	18.73	52.6	7.4	18.82	51.6	4.8
2020-03-23 11:30	7.1	18.64	50.8	5.4	18.75	52.6	7.4	18.84	51.6	4.8
2020-03-23 11:40	7.1	18.63	50.9	5.4	18.75	52.7	7.4	18.83	51.5	4.8
2020-03-23 11:50	7.1	18.60	50.9	5.4	18.72	52.7	7.4	18.80	51.6	4.8
2020-03-23 12:00	7.1	18.68	50.9	5.4	18.77	52.6	7.4	18.88	51.7	4.8
2020-03-23 12:10	7.1	18.66	50.9	5.4	18.77	52.7	7.4	18.86	51.7	4.8
2020-03-23 12:20	7.1	18.68	50.9	5.4	18.78	52.7	7.4	18.88	51.7	4.8
2020-03-23 12:30	7.1	18.55	50.8	5.4	18.67	52.7	7.4	18.75	51.6	4.8
2020-03-23 12:40	7.1	18.52	50.8	5.4	18.64	52.5	7.4	18.73	51.5	4.8
2020-03-23 12:50	7.1	18.52	50.7	5.4	18.63	52.4	7.4	18.72	51.4	4.8
2020-03-23 13:00	7.1	18.55	50.7	5.4	18.65	52.4	7.4	18.75	51.4	4.8
2020-03-23 13:10	7.1	18.61	50.8	5.4	18.72	52.5	7.4	18.81	51.5	4.7
2020-03-23 13:20	7.1	18.60	50.8	5.4	18.72	52.6	7.4	18.80	51.6	4.8
2020-03-23 13:30	7.1	18.64	50.9	5.4	18.76	52.6	7.4	18.82	51.6	4.8
2020-03-23 13:40	7.1	18.68	50.9	5.4	18.79	52.7	7.4	18.87	51.6	4.8
2020-03-23 13:50	7.1	18.69	50.9	5.4	18.79	52.7	7.4	18.88	51.7	4.8
2020-03-23 14:00	7.1	18.61	51.0	5.4	18.75	52.7	7.4	18.82	51.6	4.7
2020-03-23 14:10	7.1	18.53	50.7	5.4	18.66	52.6	7.4	18.73	51.5	4.8
2020-03-23 14:20	7.1	18.52	50.7	5.4	18.64	52.5	7.4	18.71	51.5	4.8
2020-03-23 14:30	7.1	18.54	50.7	5.4	18.64	52.4	7.4	18.73	51.4	4.8
2020-03-23 14:40	7.1	18.62	50.8	5.4	18.74	52.6	7.4	18.80	51.5	4.8
2020-03-23 14:50	7.1	18.66	50.9	5.4	18.77	52.6	7.4	18.84	51.7	4.8
2020-03-23 15:00	7.1	18.63	50.8	5.4	18.74	52.7	7.4	18.81	51.6	4.8
2020-03-23 15:10	7.1	18.65	50.8	5.4	18.76	52.6	7.4	18.84	51.5	4.8
2020-03-23 15:20	7.1	18.69	50.9	5.4	18.80	52.7	7.4	18.89	51.6	4.8
2020-03-23 15:30	7.1	18.69	50.9	5.4	18.80	52.7	7.4	18.89	51.6	4.8
2020-03-23 15:40	7.1	18.69	50.9	5.4	18.80	52.7	7.4	18.89	51.6	4.8
2020-03-23 15:50	7.1	18.69	50.9	5.4	18.80	52.7	7.4	18.89	51.7	4.8
2020-03-23 16:00	7.1	18.70	50.9	5.4	18.81	52.8	7.4	18.89	51.6	4.8
2020-03-23 16:10	7.1	18.69	50.9	5.4	18.78	52.7	7.4	18.89	51.7	4.8
2020-03-23 16:20	7.1	18.72	50.9	5.4	18.82	52.8	7.4	18.91	51.7	4.8

Date/Time	GW9i F GPM	GW9i T °F	GW9o °F	GW10i F GPM	GW10i T °F	GW10o °F	GW11i F GPM	GW11i T °F	GW11o °F	GW12i F GPM
2020-03-23 16:30	7.1	18.57	50.9	5.4	18.68	52.7	7.4	18.77	51.6	4.8
2020-03-23 16:40	7.1	18.54	50.8	5.4	18.66	52.6	7.4	18.75	51.4	4.8
2020-03-23 16:50	7.1	18.53	50.7	5.4	18.64	52.5	7.4	18.74	51.4	4.7
2020-03-23 17:00	7.1	18.55	50.7	5.4	18.66	52.5	7.4	18.75	51.4	4.8
2020-03-23 17:10	7.1	18.54	50.7	5.4	18.66	52.6	7.4	18.74	51.4	4.8
2020-03-23 17:20	7.1	18.53	50.7	5.4	18.64	52.5	7.4	18.73	51.4	4.8
2020-03-23 17:30	7.1	18.52	50.6	5.4	18.61	52.5	7.4	18.71	51.4	4.8
2020-03-23 17:40	7.1	18.51	50.6	5.4	18.61	52.4	7.4	18.70	51.4	4.8
2020-03-23 17:50	7.1	18.52	50.6	5.4	18.62	52.5	7.4	18.72	51.4	4.8
2020-03-23 18:00	7.1	18.50	50.6	5.4	18.60	52.5	7.4	18.69	51.3	4.8
2020-03-23 18:10	7.1	18.53	50.6	5.4	18.63	52.3	7.4	18.73	51.4	4.8
2020-03-23 18:20	7.1	18.53	50.7	5.4	18.65	52.4	7.4	18.75	51.5	4.8
2020-03-23 18:30	7.1	18.53	50.7	5.4	18.65	52.5	7.4	18.75	51.4	4.8
2020-03-23 18:40	7.1	18.53	50.6	5.4	18.61	52.5	7.5	18.73	51.4	4.8
2020-03-23 18:50	7.1	18.51	50.6	5.4	18.61	52.5	7.5	18.71	51.3	4.8
2020-03-23 19:00	7.1	18.45	50.6	5.4	18.57	52.4	7.5	18.68	51.4	4.7
2020-03-23 19:10	7.1	18.41	50.5	5.4	18.52	52.4	7.5	18.62	51.3	4.7
2020-03-23 19:20	7.1	18.41	50.5	5.4	18.49	52.3	7.5	18.61	51.2	4.7
2020-03-23 19:30	7.1	18.41	50.5	5.4	18.49	52.3	7.5	18.61	51.2	4.7
2020-03-23 19:40	7.0	18.38	50.5	5.4	18.49	52.3	7.5	18.59	51.1	4.7
2020-03-23 19:50	7.0	18.37	50.4	5.5	18.45	52.3	7.4	18.57	51.2	4.7
2020-03-23 20:00	7.0	18.34	50.4	5.4	18.45	52.2	7.5	18.54	51.1	4.7
2020-03-23 20:10	7.0	18.33	50.3	5.4	18.45	52.1	7.4	18.53	51.1	4.7
2020-03-23 20:20	7.0	18.33	50.3	5.4	18.41	52.1	7.4	18.53	51.1	4.7
2020-03-23 20:30	7.0	18.33	50.3	5.4	18.41	52.1	7.4	18.53	51.0	4.7
2020-03-23 20:40	7.0	18.34	50.4	5.4	18.45	52.1	7.4	18.54	51.0	4.7
2020-03-23 20:50	7.0	18.33	50.3	5.5	18.42	52.1	7.4	18.53	51.1	4.7
2020-03-23 21:00	7.0	18.30	50.3	5.4	18.41	52.1	7.4	18.50	51.0	4.7
2020-03-23 21:10	7.0	18.29	50.3	5.4	18.38	52.0	7.4	18.49	51.0	4.7
2020-03-23 21:20	7.1	18.36	50.3	5.4	18.44	52.0	7.5	18.57	51.0	4.7
2020-03-23 21:30	7.1	18.44	50.4	5.4	18.52	52.2	7.5	18.64	51.2	4.8
2020-03-23 21:40	7.1	18.45	50.5	5.4	18.54	52.2	7.5	18.65	51.2	4.8
2020-03-23 21:50	7.1	18.45	50.5	5.4	18.54	52.3	7.5	18.65	51.2	4.8
2020-03-23 22:00	7.1	18.43	50.5	5.4	18.53	52.3	7.5	18.63	51.2	4.8
2020-03-23 22:10	7.1	18.43	50.5	5.4	18.52	52.2	7.5	18.63	51.2	4.8
2020-03-23 22:20	7.1	18.45	50.5	5.4	18.53	52.3	7.5	18.65	51.2	4.8
2020-03-23 22:30	7.1	18.44	50.5	5.4	18.53	52.3	7.5	18.65	51.2	4.7
2020-03-23 22:40	7.1	18.41	50.5	5.4	18.50	52.3	7.5	18.61	51.1	4.8
2020-03-23 22:50	7.1	18.41	50.4	5.4	18.49	52.3	7.5	18.61	51.2	4.7
2020-03-23 23:00	7.0	18.41	50.4	5.4	18.49	52.3	7.5	18.61	51.1	4.7
2020-03-23 23:10	7.1	18.41	50.5	5.4	18.49	52.3	7.5	18.61	51.2	4.7
2020-03-23 23:20	7.1	18.41	50.4	5.4	18.49	52.2	7.5	18.61	51.1	4.7
2020-03-23 23:30	7.1	18.39	50.4	5.4	18.48	52.1	7.5	18.59	51.1	4.7
2020-03-23 23:40	7.1	18.37	50.4	5.4	18.45	52.1	7.5	18.57	51.1	4.7
2020-03-23 23:50	7.0	18.37	50.4	5.4	18.45	52.1	7.5	18.57	51.1	4.7
2020-03-24 00:00	7.1	18.37	50.3	5.4	18.46	52.2	7.5	18.57	51.1	4.7
2020-03-24 00:10	7.0	18.34	50.3	5.4	18.44	52.1	7.5	18.55	51.1	4.7
2020-03-24 00:20	7.0	18.37	50.4	5.4	18.46	52.1	7.5	18.57	51.1	4.7

Date/Time	GW9i F GPM	GW9i T °F	GW9o °F	GW10i F GPM	GW10i T °F	GW10o °F	GW11i F GPM	GW11i T °F	GW11o °F	GW12i F GPM
2020-03-24 00:30	7.0	18.37	50.4	5.4	18.47	52.1	7.4	18.57	51.1	4.7
2020-03-24 00:40	7.1	18.37	50.4	5.4	18.47	52.1	7.5	18.57	51.1	4.7
2020-03-24 00:50	7.0	18.37	50.4	5.4	18.45	52.2	7.5	18.57	51.1	4.7
2020-03-24 01:00	7.0	18.36	50.4	5.4	18.45	52.1	7.4	18.57	51.1	4.7
2020-03-24 01:10	7.1	18.37	50.3	5.4	18.45	52.1	7.5	18.57	51.1	4.7
2020-03-24 01:20	7.1	18.37	50.3	5.4	18.45	52.2	7.5	18.57	51.1	4.7
2020-03-24 01:30	7.0	18.33	50.3	5.4	18.43	52.2	7.5	18.54	51.0	4.7
2020-03-24 01:40	7.1	18.31	50.3	5.4	18.41	52.2	7.4	18.52	51.0	4.7
2020-03-24 01:50	7.0	18.30	50.2	5.4	18.38	52.0	7.4	18.50	51.0	4.7
2020-03-24 02:00	7.0	18.30	50.2	5.4	18.39	52.0	7.4	18.50	50.9	4.7
2020-03-24 02:10	7.1	18.39	50.3	5.4	18.47	52.0	7.5	18.61	51.1	4.7
2020-03-24 02:20	7.1	18.44	50.4	5.4	18.53	52.2	7.5	18.65	51.1	4.8
2020-03-24 02:30	7.1	18.45	50.5	5.4	18.53	52.2	7.5	18.65	51.2	4.8
2020-03-24 02:40	7.1	18.44	50.5	5.4	18.53	52.2	7.5	18.65	51.2	4.7
2020-03-24 02:50	7.0	18.38	50.4	5.4	18.47	52.2	7.5	18.59	51.2	4.7
2020-03-24 03:00	7.0	18.35	50.4	5.4	18.45	52.1	7.4	18.56	51.0	4.7
2020-03-24 03:10	7.0	18.34	50.3	5.4	18.43	52.1	7.5	18.55	51.0	4.7
2020-03-24 03:20	7.1	18.36	50.3	5.4	18.45	52.1	7.5	18.57	51.1	4.7
2020-03-24 03:30	7.0	18.32	50.3	5.4	18.41	52.1	7.4	18.53	51.1	4.7
2020-03-24 03:40	7.0	18.30	50.3	5.4	18.41	52.1	7.4	18.52	51.0	4.7
2020-03-24 03:50	7.0	18.28	50.3	5.4	18.37	51.9	7.4	18.49	51.0	4.7
2020-03-24 04:00	7.0	18.26	50.2	5.4	18.35	51.9	7.4	18.49	50.9	4.7
2020-03-24 04:10	7.1	18.42	50.3	5.4	18.50	52.0	7.5	18.63	51.1	4.8
2020-03-24 04:20	7.1	18.41	50.4	5.4	18.50	52.2	7.5	18.62	51.2	4.8
2020-03-24 04:30	7.1	18.41	50.3	5.4	18.50	52.2	7.5	18.62	51.2	4.7
2020-03-24 04:40	7.1	18.41	50.4	5.4	18.49	52.2	7.5	18.62	51.2	4.8
2020-03-24 04:50	7.1	18.40	50.4	5.4	18.49	52.2	7.5	18.61	51.2	4.7
2020-03-24 05:00	7.1	18.39	50.4	5.4	18.48	52.1	7.5	18.60	51.2	4.8
2020-03-24 05:10	7.1	18.35	50.3	5.4	18.44	52.1	7.5	18.57	51.1	4.7
2020-03-24 05:20	7.1	18.39	50.3	5.4	18.48	52.1	7.5	18.61	51.1	4.8
2020-03-24 05:30	7.1	18.32	50.3	5.4	18.42	52.1	7.5	18.53	51.1	4.8
2020-03-24 05:40	7.0	18.31	50.3	5.4	18.41	52.1	7.4	18.54	51.1	4.7
2020-03-24 05:50	7.0	18.31	50.3	5.4	18.41	52.0	7.4	18.53	51.0	4.7
2020-03-24 06:00	7.0	18.30	50.2	5.4	18.39	52.0	7.4	18.52	51.0	4.7
2020-03-24 06:10	7.1	18.36	50.3	5.4	18.44	52.0	7.5	18.57	51.1	4.7
2020-03-24 06:20	7.0	18.31	50.3	5.4	18.40	52.1	7.5	18.53	51.0	4.7
2020-03-24 06:30	7.0	18.30	50.3	5.4	18.41	52.0	7.5	18.53	51.0	4.7
2020-03-24 06:40	7.1	18.33	50.3	5.4	18.41	52.0	7.4	18.54	51.0	4.7
2020-03-24 06:50	7.1	18.33	50.3	5.4	18.41	52.1	7.4	18.54	51.0	4.7
2020-03-24 07:00	7.0	18.35	50.3	5.4	18.44	52.1	7.4	18.55	51.0	4.7
2020-03-24 07:10	7.0	18.34	50.3	5.4	18.42	52.0	7.4	18.54	51.0	4.7
2020-03-24 07:20	7.1	18.37	50.3	5.4	18.45	52.1	7.4	18.57	51.1	4.7
2020-03-24 07:30	7.0	18.37	50.4	5.4	18.45	52.2	7.4	18.58	51.1	4.7
2020-03-24 07:40	7.1	18.37	50.3	5.4	18.45	52.2	7.4	18.57	51.1	4.7
2020-03-24 07:50	7.0	18.37	50.3	5.4	18.46	52.1	7.4	18.58	51.1	4.7
2020-03-24 08:00	7.1	18.38	50.4	5.4	18.47	52.1	7.4	18.59	51.2	4.7
2020-03-24 08:10	7.0	18.40	50.3	5.5	18.49	52.2	7.4	18.61	51.1	4.7
2020-03-24 08:20	7.0	18.36	50.3	5.5	18.46	52.2	7.4	18.56	51.1	4.7

Date/Time	GW9i F GPM	GW9i T °F	GW9o °F	GW10i F GPM	GW10i T °F	GW10o °F	GW11i F GPM	GW11i T °F	GW11o °F	GW12i F GPM
2020-03-24 08:30	7.0	18.31	50.3	5.5	18.41	52.1	7.4	18.53	51.0	4.7
2020-03-24 08:40	7.0	18.38	50.3	5.5	18.47	52.1	7.4	18.59	51.1	4.7
2020-03-24 08:50	7.0	18.45	50.4	5.5	18.55	52.1	7.4	18.66	51.2	4.7
2020-03-24 09:00	7.1	18.48	50.5	5.5	18.58	52.2	7.4	18.69	51.2	4.7
2020-03-24 09:10	7.1	18.50	50.5	5.5	18.59	52.3	7.4	18.70	51.2	4.7
2020-03-24 09:20	7.1	18.50	50.6	5.5	18.61	52.3	7.4	18.70	51.3	4.8
2020-03-24 09:30	7.1	18.52	50.6	5.5	18.61	52.4	7.4	18.73	51.3	4.7
2020-03-24 09:40	7.1	18.49	50.5	5.5	18.58	52.4	7.5	18.69	51.3	4.7
2020-03-24 09:50	7.1	18.54	50.6	5.5	18.62	52.4	7.5	18.75	51.3	4.7
2020-03-24 10:00	7.1	18.57	50.7	5.5	18.66	52.4	7.5	18.77	51.4	4.8
2020-03-24 10:10	7.1	18.60	50.7	5.5	18.69	52.5	7.5	18.79	51.4	4.8
2020-03-24 10:20	7.1	18.61	50.7	5.5	18.70	52.5	7.5	18.81	51.4	4.8
2020-03-24 10:30	7.1	18.64	50.7	5.5	18.73	52.6	7.5	18.83	51.5	4.8
2020-03-24 10:40	7.1	18.66	50.8	5.5	18.75	52.5	7.4	18.85	51.5	4.7
2020-03-24 10:50	7.1	18.51	50.8	5.5	18.61	52.5	7.4	18.70	51.4	4.8
2020-03-24 11:00	7.1	18.49	50.6	5.5	18.60	52.4	7.4	18.69	51.3	4.8
2020-03-24 11:10	7.1	18.48	50.5	5.5	18.57	52.3	7.4	18.69	51.3	4.8
2020-03-24 11:20	7.1	18.49	50.5	5.5	18.60	52.3	7.5	18.70	51.3	4.8
2020-03-24 11:30	7.1	18.51	50.6	5.5	18.61	52.4	7.5	18.72	51.3	4.8
2020-03-24 11:40	7.1	18.52	50.6	5.5	18.61	52.4	7.4	18.73	51.2	4.8
2020-03-24 11:50	7.1	18.53	50.6	5.5	18.61	52.4	7.5	18.73	51.3	4.8
2020-03-24 12:00	7.1	18.53	50.6	5.5	18.61	52.4	7.4	18.74	51.4	4.8
2020-03-24 12:10	7.1	18.53	50.6	5.5	18.65	52.4	7.4	18.77	51.4	4.7
2020-03-24 12:20	7.1	18.54	50.6	5.5	18.65	52.4	7.4	18.77	51.4	4.8
2020-03-24 12:30	7.1	18.59	50.6	5.5	18.70	52.4	7.5	18.80	51.4	4.8
2020-03-24 12:40	7.1	18.63	50.8	5.5	18.73	52.5	7.5	18.84	51.5	4.8
2020-03-24 12:50	7.1	18.61	50.8	5.5	18.73	52.6	7.5	18.82	51.5	4.8
2020-03-24 13:00	7.1	18.59	50.8	5.5	18.68	52.5	7.5	18.79	51.5	4.8
2020-03-24 13:10	7.1	18.57	50.7	5.5	18.65	52.4	7.5	18.77	51.4	4.8
2020-03-24 13:20	7.1	18.57	50.7	5.5	18.67	52.5	7.5	18.79	51.4	4.8
2020-03-24 13:30	7.1	18.61	50.7	5.5	18.70	52.5	7.5	18.81	51.5	4.8
2020-03-24 13:40	7.1	18.62	50.8	5.5	18.72	52.5	7.5	18.82	51.5	4.8
2020-03-24 13:50	7.1	18.50	50.7	5.5	18.61	52.5	7.5	18.70	51.4	4.8
2020-03-24 14:00	7.1	18.47	50.6	5.5	18.58	52.4	7.4	18.68	51.3	4.7
2020-03-24 14:10	7.1	18.46	50.5	5.5	18.57	52.4	7.4	18.67	51.3	4.7
2020-03-24 14:20	7.1	18.45	50.5	5.5	18.55	52.3	7.4	18.66	51.3	4.8
2020-03-24 14:30	7.1	18.49	50.5	5.5	18.59	52.4	7.5	18.69	51.2	4.7
2020-03-24 14:40	7.1	18.52	50.6	5.5	18.61	52.3	7.5	18.73	51.3	4.8
2020-03-24 14:50	7.1	18.53	50.6	5.5	18.61	52.3	7.5	18.73	51.3	4.8
2020-03-24 15:00	7.1	18.51	50.6	5.5	18.61	52.4	7.5	18.71	51.3	4.8
2020-03-24 15:10	7.1	18.48	50.6	5.5	18.57	52.4	7.5	18.69	51.3	4.8
2020-03-24 15:20	7.1	18.49	50.5	5.5	18.59	52.3	7.5	18.70	51.2	4.8
2020-03-24 15:30	7.1	18.53	50.6	5.5	18.63	52.3	7.5	18.75	51.3	4.8
2020-03-24 15:40	7.1	18.60	50.7	5.5	18.70	52.4	7.5	18.80	51.4	4.8
2020-03-24 15:50	7.1	18.65	50.8	5.5	18.75	52.5	7.4	18.84	51.5	4.8
2020-03-24 16:00	7.1	18.59	50.8	5.5	18.70	52.6	7.4	18.79	51.5	4.8
2020-03-24 16:10	7.1	18.53	50.7	5.5	18.61	52.5	7.4	18.72	51.4	4.8
2020-03-24 16:20	7.1	18.53	50.6	5.5	18.62	52.5	7.4	18.71	51.4	4.8

Date/Time	GW9i F GPM	GW9i T °F	GW9o °F	GW10i F GPM	GW10i T °F	GW10o °F	GW11i F GPM	GW11i T °F	GW11o °F	GW12i F GPM
2020-03-24 16:30	7.1	18.54	50.6	5.4	18.64	52.5	7.4	18.73	51.4	4.8
2020-03-24 16:40	7.1	18.54	50.6	5.4	18.63	52.4	7.4	18.75	51.3	4.8
2020-03-24 16:50	7.1	18.68	50.7	5.4	18.75	52.5	7.5	18.84	51.4	4.8
2020-03-24 17:00	7.1	18.70	50.9	5.4	18.81	52.8	7.4	18.86	51.6	4.8
2020-03-24 17:10	7.1	18.61	50.7	5.5	18.69	52.6	7.4	18.78	51.5	4.8
2020-03-24 17:20	7.1	18.61	50.7	5.4	18.71	52.6	7.4	18.79	51.4	4.8
2020-03-24 17:30	7.1	18.67	50.7	5.4	18.78	52.6	7.5	18.86	51.5	4.8
2020-03-24 17:40	7.1	18.61	50.8	5.4	18.72	52.6	7.4	18.80	51.5	4.8
2020-03-24 17:50	7.1	18.54	50.7	5.4	18.65	52.6	7.4	18.75	51.4	4.8
2020-03-24 18:00	7.1	18.55	50.6	5.4	18.65	52.6	7.4	18.77	51.4	4.8
2020-03-24 18:10	7.1	18.67	50.8	5.4	18.75	52.7	7.4	18.86	51.5	4.8
2020-03-24 18:20	7.1	18.66	50.9	5.4	18.75	52.7	7.3	18.83	51.6	4.8
2020-03-24 18:30	7.1	18.63	50.8	5.4	18.73	52.6	7.2	18.82	51.4	4.8
2020-03-24 18:40	7.1	18.69	50.8	5.4	18.77	52.6	7.2	18.88	51.6	4.8
2020-03-24 18:50	7.1	18.72	50.9	5.4	18.80	52.7	7.2	18.91	51.6	4.8
2020-03-24 19:00	7.1	18.77	51.0	5.4	18.85	52.8	7.2	18.95	51.7	4.8
2020-03-24 19:10	7.1	18.77	51.0	5.4	18.85	52.8	7.2	18.95	51.7	4.8
2020-03-24 19:20	7.1	18.73	51.0	5.4	18.83	52.8	7.2	18.93	51.7	4.8
2020-03-24 19:30	7.1	18.71	50.9	5.4	18.81	52.8	7.2	18.91	51.7	4.8
2020-03-24 19:40	7.1	18.68	50.9	5.4	18.77	52.7	7.2	18.88	51.6	4.8
2020-03-24 19:50	7.1	18.65	50.9	5.4	18.77	52.7	7.2	18.85	51.6	4.8
2020-03-24 20:00	7.1	18.65	50.8	5.4	18.74	52.6	7.2	18.85	51.6	4.8
2020-03-24 20:10	7.1	18.65	50.8	5.4	18.73	52.7	7.2	18.85	51.5	4.8
2020-03-24 20:20	7.1	18.65	50.8	5.4	18.74	52.6	7.2	18.85	51.5	4.8
2020-03-24 20:30	7.1	18.65	50.8	5.4	18.75	52.6	7.2	18.85	51.5	4.8
2020-03-24 20:40	7.1	18.65	50.8	5.4	18.73	52.6	7.2	18.85	51.5	4.8
2020-03-24 20:50	7.1	18.65	50.8	5.5	18.73	52.6	7.2	18.85	51.5	4.8
2020-03-24 21:00	7.1	18.64	50.8	5.4	18.73	52.6	7.2	18.82	51.5	4.8
2020-03-24 21:10	7.1	18.64	50.8	5.4	18.73	52.6	7.2	18.82	51.5	4.8
2020-03-24 21:20	7.1	18.65	50.8	5.4	18.73	52.5	7.2	18.84	51.5	4.8
2020-03-24 21:30	7.1	18.65	50.8	5.4	18.73	52.6	7.2	18.85	51.5	4.8
2020-03-24 21:40	7.1	18.65	50.8	5.4	18.73	52.6	7.2	18.83	51.5	4.8
2020-03-24 21:50	7.1	18.64	50.8	5.4	18.73	52.7	7.2	18.83	51.5	4.8
2020-03-24 22:00	7.1	18.62	50.8	5.5	18.73	52.7	7.2	18.81	51.5	4.8
2020-03-24 22:10	7.1	18.61	50.8	5.4	18.71	52.5	7.2	18.81	51.5	4.8
2020-03-24 22:20	7.2	18.61	50.8	5.4	18.69	52.5	7.2	18.81	51.5	4.8
2020-03-24 22:30	7.1	18.61	50.7	5.4	18.69	52.6	7.2	18.80	51.5	4.8
2020-03-24 22:40	7.1	18.60	50.8	5.5	18.69	52.7	7.2	18.77	51.5	4.8
2020-03-24 22:50	7.1	18.61	50.7	5.5	18.69	52.5	7.2	18.77	51.4	4.8
2020-03-24 23:00	7.1	18.61	50.7	5.5	18.69	52.6	7.2	18.80	51.4	4.8
2020-03-24 23:10	7.1	18.61	50.7	5.5	18.69	52.5	7.2	18.81	51.5	4.8
2020-03-24 23:20	7.1	18.61	50.7	5.4	18.69	52.5	7.2	18.81	51.4	4.8
2020-03-24 23:30	7.1	18.61	50.7	5.4	18.69	52.6	7.2	18.81	51.4	4.8
2020-03-24 23:40	7.1	18.59	50.7	5.5	18.68	52.6	7.2	18.77	51.4	4.8
2020-03-24 23:50	7.1	18.56	50.6	5.5	18.65	52.5	7.2	18.77	51.4	4.8
2020-03-25 00:00	7.1	18.53	50.6	5.5	18.64	52.4	7.2	18.77	51.4	4.8
2020-03-25 00:10	7.1	18.53	50.6	5.4	18.61	52.4	7.2	18.73	51.3	4.8
2020-03-25 00:20	7.1	18.52	50.6	5.5	18.61	52.4	7.1	18.71	51.3	4.7

Date/Time	GW9i F GPM	GW9i T °F	GW9o °F	GW10i F GPM	GW10i T °F	GW10o °F	GW11i F GPM	GW11i T °F	GW11o °F	GW12i F GPM
2020-03-25 00:30	7.1	18.49	50.6	5.5	18.59	52.4	7.2	18.69	51.3	4.7
2020-03-25 00:40	7.1	18.49	50.5	5.5	18.57	52.3	7.2	18.69	51.3	4.7
2020-03-25 00:50	7.1	18.49	50.6	5.5	18.57	52.4	7.2	18.69	51.3	4.7
2020-03-25 01:00	7.1	18.46	50.5	5.5	18.57	52.3	7.1	18.66	51.3	4.7
2020-03-25 01:10	7.1	18.45	50.5	5.5	18.56	52.3	7.1	18.65	51.2	4.7
2020-03-25 01:20	7.1	18.45	50.5	5.5	18.54	52.3	7.1	18.65	51.2	4.7
2020-03-25 01:30	7.1	18.45	50.5	5.5	18.54	52.3	7.1	18.65	51.2	4.7
2020-03-25 01:40	7.1	18.48	50.5	5.5	18.57	52.3	7.2	18.68	51.2	4.7
2020-03-25 01:50	7.1	18.46	50.5	5.5	18.57	52.3	7.1	18.66	51.2	4.7
2020-03-25 02:00	7.1	18.46	50.5	5.5	18.55	52.2	7.1	18.65	51.2	4.7
2020-03-25 02:10	7.1	18.45	50.6	5.5	18.54	52.3	7.1	18.65	51.2	4.7
2020-03-25 02:20	7.1	18.42	50.5	5.5	18.53	52.3	7.1	18.62	51.2	4.7
2020-03-25 02:30	7.1	18.41	50.5	5.5	18.52	52.2	7.1	18.61	51.2	4.7
2020-03-25 02:40	7.1	18.41	50.4	5.5	18.50	52.3	7.1	18.61	51.1	4.7
2020-03-25 02:50	7.1	18.41	50.4	5.5	18.50	52.3	7.1	18.61	51.2	4.7
2020-03-25 03:00	7.1	18.41	50.4	5.5	18.50	52.2	7.1	18.61	51.1	4.7
2020-03-25 03:10	7.1	18.41	50.4	5.5	18.50	52.3	7.1	18.61	51.1	4.7
2020-03-25 03:20	7.1	18.43	50.4	5.5	18.53	52.3	7.1	18.61	51.1	4.7
2020-03-25 03:30	7.1	18.43	50.5	5.5	18.53	52.2	7.1	18.61	51.2	4.7
2020-03-25 03:40	7.1	18.45	50.4	5.5	18.53	52.3	7.1	18.63	51.1	4.7
2020-03-25 03:50	7.1	18.43	50.4	5.5	18.52	52.2	7.1	18.61	51.2	4.7
2020-03-25 04:00	7.1	18.41	50.4	5.5	18.50	52.2	7.1	18.61	51.2	4.7
2020-03-25 04:10	7.1	18.45	50.4	5.5	18.53	52.3	7.1	18.64	51.1	4.7
2020-03-25 04:20	7.1	18.44	50.4	5.5	18.53	52.3	7.1	18.63	51.1	4.7
2020-03-25 04:30	7.1	18.45	50.4	5.5	18.53	52.2	7.1	18.65	51.1	4.7
2020-03-25 04:40	7.1	18.45	50.5	5.4	18.53	52.3	7.2	18.65	51.1	4.8
2020-03-25 04:50	7.1	18.45	50.5	5.5	18.53	52.3	7.2	18.65	51.1	4.7
2020-03-25 05:00	7.1	18.45	50.4	5.5	18.53	52.3	7.1	18.65	51.1	4.7
2020-03-25 05:10	7.1	18.45	50.4	5.5	18.53	52.2	7.1	18.65	51.2	4.7
2020-03-25 05:20	7.1	18.45	50.5	5.5	18.54	52.2	7.2	18.65	51.2	4.7
2020-03-25 05:30	7.1	18.45	50.5	5.5	18.55	52.3	7.1	18.65	51.2	4.7
2020-03-25 05:40	7.1	18.45	50.5	5.5	18.55	52.3	7.2	18.65	51.2	4.7
2020-03-25 05:50	7.1	18.43	50.4	5.5	18.51	52.3	7.2	18.62	51.1	4.7
2020-03-25 06:00	7.1	18.41	50.4	5.5	18.49	52.3	7.1	18.61	51.0	4.7
2020-03-25 06:10	7.1	18.44	50.4	5.5	18.53	52.2	7.2	18.63	51.1	4.7
2020-03-25 06:20	7.1	18.39	50.4	5.5	18.48	52.2	7.1	18.58	51.1	4.7
2020-03-25 06:30	7.1	18.37	50.3	5.5	18.46	52.2	7.1	18.57	51.1	4.7
2020-03-25 06:40	7.1	18.39	50.3	5.5	18.48	52.1	7.1	18.57	51.1	4.7
2020-03-25 06:50	7.0	18.37	50.3	5.5	18.47	52.1	7.1	18.57	51.1	4.7
2020-03-25 07:00	7.1	18.37	50.4	5.5	18.45	52.1	7.1	18.57	51.1	4.7
2020-03-25 07:10	7.1	18.37	50.3	5.4	18.45	52.1	7.1	18.57	51.0	4.7
2020-03-25 07:20	7.0	18.39	50.3	5.5	18.48	52.1	7.1	18.58	51.0	4.7
2020-03-25 07:30	7.0	18.41	50.4	5.5	18.49	52.2	7.1	18.60	51.1	4.7
2020-03-25 07:40	7.0	18.41	50.4	5.5	18.49	52.1	7.1	18.60	51.0	4.7
2020-03-25 07:50	7.1	18.38	50.3	5.5	18.46	52.1	7.1	18.56	51.0	4.7
2020-03-25 08:00	7.1	18.41	50.3	5.4	18.49	52.2	7.1	18.60	51.1	4.7
2020-03-25 08:10	7.1	18.42	50.4	5.5	18.50	52.2	7.1	18.62	51.1	4.7
2020-03-25 08:20	7.1	18.45	50.4	5.4	18.54	52.2	7.1	18.65	51.1	4.7

Date/Time	GW9i F GPM	GW9i T °F	GW9o °F	GW10i F GPM	GW10i T °F	GW10o °F	GW11i F GPM	GW11i T °F	GW11o °F	GW12i F GPM
2020-03-25 08:30	7.1	18.50	50.4	5.4	18.59	52.2	7.1	18.70	51.2	4.7
2020-03-25 08:40	7.1	18.51	50.5	5.4	18.61	52.4	7.1	18.70	51.3	4.7
2020-03-25 08:50	7.1	18.52	50.5	5.4	18.62	52.3	7.1	18.72	51.2	4.7
2020-03-25 09:00	7.1	18.53	50.6	5.4	18.63	52.4	7.2	18.73	51.3	4.7
2020-03-25 09:10	7.1	18.58	50.6	5.4	18.67	52.4	7.2	18.78	51.3	4.8
2020-03-25 09:20	7.1	18.61	50.7	5.4	18.71	52.5	7.2	18.81	51.4	4.8
2020-03-25 09:30	7.1	18.70	50.8	5.4	18.79	52.6	7.2	18.89	51.5	4.8
2020-03-25 09:40	7.1	18.71	50.9	5.4	18.81	52.7	7.2	18.91	51.6	4.8
2020-03-25 09:50	7.1	18.79	50.9	5.4	18.88	52.7	7.2	18.98	51.6	4.8
2020-03-25 10:00	7.2	18.87	51.0	5.4	18.96	52.9	7.2	19.06	51.8	4.8
2020-03-25 10:10	7.1	18.84	51.1	5.4	18.95	52.9	7.2	19.03	51.9	4.8
2020-03-25 10:20	7.2	18.92	51.1	5.4	19.01	52.9	7.2	19.10	51.8	4.8
2020-03-25 10:30	7.2	19.00	51.3	5.4	19.09	53.1	7.2	19.19	52.0	4.8
2020-03-25 10:40	7.2	19.07	51.4	5.4	19.18	53.2	7.2	19.27	52.1	4.8
2020-03-25 10:50	7.2	19.20	51.6	5.4	19.32	53.4	7.2	19.40	52.3	4.8
2020-03-25 11:00	7.2	19.23	51.7	5.4	19.35	53.5	7.2	19.42	52.4	4.8
2020-03-25 11:10	7.2	19.39	51.9	5.4	19.50	53.6	7.2	19.58	52.6	4.8
2020-03-25 11:20	7.2	19.53	52.1	5.4	19.66	53.9	7.2	19.72	52.9	4.8
2020-03-25 11:30	7.2	19.52	52.3	5.4	19.66	54.1	7.2	19.71	53.0	4.8
2020-03-25 11:40	7.2	19.57	52.3	5.4	19.71	54.1	7.2	19.77	53.0	4.8
2020-03-25 11:50	7.2	19.68	52.5	5.4	19.82	54.3	7.2	19.88	53.2	4.8
2020-03-25 12:00	7.2	19.91	52.8	5.4	20.05	54.5	7.2	20.11	53.4	4.8
2020-03-25 12:10	7.2	20.05	53.1	5.4	20.24	54.8	7.2	20.25	53.9	4.8
2020-03-25 12:20	7.2	20.12	53.2	5.4	20.30	55.1	7.2	20.32	54.0	4.8
2020-03-25 12:30	7.2	20.28	53.5	5.4	20.45	55.3	7.2	20.49	54.2	4.8
2020-03-25 12:40	7.2	20.47	53.8	5.4	20.65	55.6	7.2	20.67	54.6	4.8
2020-03-25 12:50	7.2	20.46	54.0	5.4	20.66	55.8	7.2	20.66	54.7	4.8
2020-03-25 13:00	7.2	20.65	54.1	5.4	20.84	55.9	7.2	20.84	54.9	4.8
2020-03-25 13:10	7.2	20.72	54.4	5.4	20.91	56.1	7.2	20.91	55.2	4.8
2020-03-25 13:20	7.2	20.80	54.5	5.4	20.96	56.2	7.2	20.98	55.2	4.8
2020-03-25 13:30	7.2	20.93	54.7	5.4	21.07	56.5	7.2	21.09	55.5	4.8
2020-03-25 13:40	7.2	20.95	54.9	5.4	21.11	56.6	7.2	21.12	55.6	4.8
2020-03-25 13:50	7.2	21.06	55.0	5.4	21.23	56.8	7.2	21.23	55.7	4.8
2020-03-25 14:00	7.2	21.14	55.2	5.4	21.30	56.9	7.2	21.32	55.9	4.8
2020-03-25 14:10	7.2	21.30	55.4	5.4	21.45	57.1	7.2	21.47	56.1	4.8
2020-03-25 14:20	7.2	21.46	55.7	5.4	21.57	57.4	7.2	21.62	56.4	4.8
2020-03-25 14:30	7.2	21.60	56.0	5.4	21.71	57.6	7.2	21.75	56.6	4.8
2020-03-25 14:40	7.2	21.72	56.2	5.4	21.84	57.9	7.2	21.87	56.9	4.8
2020-03-25 14:50	7.2	21.77	56.4	5.4	21.88	58.0	7.2	21.91	57.0	4.8
2020-03-25 15:00	7.2	21.75	56.5	5.4	21.88	58.1	7.2	21.87	57.1	4.8
2020-03-25 15:10	7.2	21.70	56.4	5.4	21.82	58.1	7.2	21.82	57.1	4.8
2020-03-25 15:20	7.2	21.81	56.5	5.4	21.92	58.1	7.2	21.93	57.1	4.8
2020-03-25 15:30	7.2	21.87	56.6	5.4	21.95	58.2	7.2	21.98	57.3	4.8
2020-03-25 15:40	7.2	22.05	56.9	5.4	22.16	58.5	7.2	22.17	57.6	4.8
2020-03-25 15:50	7.2	22.06	57.0	5.4	22.15	58.6	7.2	22.17	57.6	4.8
2020-03-25 16:00	7.2	22.12	57.1	5.4	22.21	58.7	7.2	22.24	57.8	4.8
2020-03-25 16:10	7.2	22.20	57.2	5.4	22.27	58.8	7.2	22.29	57.9	4.8
2020-03-25 16:20	7.2	22.30	57.4	5.4	22.37	58.9	7.2	22.39	58.1	4.8

Date/Time	GW9i F GPM	GW9i T °F	GW9o °F	GW10i F GPM	GW10i T °F	GW10o °F	GW11i F GPM	GW11i T °F	GW11o °F	GW12i F GPM
2020-03-25 16:30	7.2	22.30	57.6	5.4	22.37	59.1	7.2	22.38	58.2	4.8
2020-03-25 16:40	7.2	22.39	57.7	5.4	22.43	59.1	7.2	22.46	58.3	4.8
2020-03-25 16:50	7.2	22.44	57.8	5.4	22.50	59.2	7.2	22.51	58.4	4.8
2020-03-25 17:00	7.2	22.53	57.9	5.4	22.57	59.4	7.2	22.60	58.5	4.8
2020-03-25 17:10	7.2	22.59	58.0	5.4	22.63	59.5	7.2	22.66	58.7	4.8
2020-03-25 17:20	7.2	22.57	58.1	5.4	22.63	59.6	7.2	22.65	58.7	4.8
2020-03-25 17:30	7.2	22.57	58.1	5.4	22.63	59.6	7.2	22.67	58.7	4.8
2020-03-25 17:40	7.2	22.55	58.1	5.4	22.60	59.6	7.2	22.64	58.8	4.8
2020-03-25 17:50	7.2	22.56	58.1	5.4	22.62	59.6	7.2	22.64	58.8	4.8
2020-03-25 18:00	7.2	22.52	58.1	5.4	22.59	59.6	7.2	22.62	58.8	4.8
2020-03-25 18:10	7.2	22.39	58.0	5.4	22.45	59.4	7.2	22.52	58.7	4.8
2020-03-25 18:20	7.2	22.34	57.9	5.4	22.41	59.3	7.2	22.48	58.6	4.8
2020-03-25 18:30	7.2	22.31	57.9	5.4	22.36	59.3	7.2	22.44	58.6	4.8
2020-03-25 18:40	7.2	22.25	57.8	5.4	22.31	59.2	7.2	22.40	58.4	4.8
2020-03-25 18:50	7.2	22.15	57.7	5.4	22.23	59.1	7.2	22.31	58.4	4.8
2020-03-25 19:00	7.2	22.08	57.5	5.4	22.13	59.0	7.2	22.23	58.2	4.8
2020-03-25 19:10	7.2	22.01	57.4	5.4	22.07	58.8	7.2	22.15	58.1	4.8
2020-03-25 19:20	7.2	21.91	57.3	5.5	21.97	58.7	7.2	22.06	58.0	4.8
2020-03-25 19:30	7.2	21.84	57.1	5.5	21.90	58.6	7.2	22.00	57.8	4.8
2020-03-25 19:40	7.2	21.77	57.0	5.4	21.83	58.5	7.2	21.93	57.7	4.8
2020-03-25 19:50	7.2	21.73	57.0	5.5	21.77	58.4	7.2	21.89	57.6	4.8
2020-03-25 20:00	7.2	21.70	56.9	5.4	21.75	58.3	7.2	21.87	57.6	4.8
2020-03-25 20:10	7.2	21.68	56.8	5.5	21.73	58.2	7.3	21.85	57.5	4.8
2020-03-25 20:20	7.2	21.65	56.8	5.5	21.70	58.3	7.2	21.81	57.5	4.8
2020-03-25 20:30	7.1	21.63	56.8	5.5	21.69	58.1	7.2	21.79	57.4	4.7
2020-03-25 20:40	7.2	21.60	56.7	5.5	21.65	58.1	7.2	21.77	57.4	4.7
2020-03-25 20:50	7.2	21.57	56.6	5.5	21.61	58.0	7.2	21.74	57.4	4.7
2020-03-25 21:00	7.2	21.53	56.6	5.5	21.58	58.0	7.2	21.69	57.3	4.7
2020-03-25 21:10	7.2	21.52	56.6	5.5	21.57	58.0	7.2	21.69	57.2	4.7
2020-03-25 21:20	7.2	21.50	56.5	5.5	21.55	58.0	7.2	21.67	57.2	4.7
2020-03-25 21:30	7.2	21.45	56.5	5.5	21.51	57.9	7.2	21.64	57.2	4.7
2020-03-25 21:40	7.2	21.41	56.4	5.5	21.47	57.8	7.2	21.59	57.1	4.8
2020-03-25 21:50	7.2	21.38	56.4	5.5	21.43	57.8	7.2	21.55	57.0	4.8
2020-03-25 22:00	7.2	21.32	56.3	5.4	21.38	57.7	7.2	21.50	56.9	4.8
2020-03-25 22:10	7.2	21.29	56.2	5.5	21.33	57.7	7.2	21.48	56.9	4.8
2020-03-25 22:20	7.2	21.27	56.2	5.5	21.32	57.6	7.2	21.43	56.9	4.8
2020-03-25 22:30	7.2	21.21	56.1	5.5	21.26	57.6	7.2	21.37	56.8	4.8
2020-03-25 22:40	7.2	21.16	56.0	5.5	21.21	57.5	7.2	21.32	56.7	4.8
2020-03-25 22:50	7.2	21.13	55.9	5.5	21.17	57.4	7.2	21.29	56.6	4.8
2020-03-25 23:00	7.2	21.05	55.9	5.5	21.11	57.4	7.2	21.22	56.5	4.7
2020-03-25 23:10	7.2	21.04	55.7	5.5	21.08	57.3	7.2	21.21	56.5	4.8
2020-03-25 23:20	7.2	21.01	55.7	5.5	21.05	57.3	7.2	21.19	56.4	4.8
2020-03-25 23:30	7.2	20.97	55.7	5.5	21.04	57.2	7.2	21.14	56.4	4.7
2020-03-25 23:40	7.2	20.92	55.6	5.5	20.98	57.2	7.2	21.09	56.3	4.8
2020-03-25 23:50	7.2	20.86	55.5	5.5	20.93	57.1	7.2	21.04	56.2	4.8
2020-03-26 00:00	7.2	20.80	55.4	5.5	20.88	56.9	7.2	20.98	56.1	4.8
2020-03-26 00:10	7.2	20.74	55.3	5.5	20.80	56.9	7.2	20.91	56.0	4.8
2020-03-26 00:20	7.2	20.69	55.2	5.5	20.77	56.8	7.2	20.86	55.9	4.8

Date/Time	GW9i F GPM	GW9i T °F	GW9o °F	GW10i F GPM	GW10i T °F	GW10o °F	GW11i F GPM	GW11i T °F	GW11o °F	GW12i F GPM
2020-03-26 00:30	7.2	20.64	55.1	5.5	20.71	56.7	7.2	20.84	55.8	4.8
2020-03-26 00:40	7.2	20.58	55.0	5.5	20.66	56.6	7.2	20.75	55.7	4.7
2020-03-26 00:50	7.2	20.54	55.0	5.5	20.61	56.5	7.2	20.72	55.6	4.8
2020-03-26 01:00	7.2	20.50	54.9	5.5	20.58	56.4	7.2	20.69	55.5	4.8
2020-03-26 01:10	7.2	20.45	54.8	5.5	20.53	56.4	7.2	20.63	55.5	4.8
2020-03-26 01:20	7.2	20.40	54.6	5.5	20.47	56.3	7.2	20.58	55.4	4.8
2020-03-26 01:30	7.2	20.37	54.6	5.5	20.45	56.2	7.2	20.57	55.3	4.8
2020-03-26 01:40	7.2	20.32	54.6	5.5	20.39	56.1	7.2	20.50	55.3	4.7
2020-03-26 01:50	7.2	20.26	54.5	5.5	20.34	56.1	7.2	20.45	55.1	4.8
2020-03-26 02:00	7.2	20.22	54.4	5.5	20.29	56.0	7.2	20.40	55.0	4.8
2020-03-26 02:10	7.2	20.17	54.3	5.5	20.25	55.9	7.2	20.37	55.0	4.8
2020-03-26 02:20	7.2	20.14	54.3	5.5	20.22	55.8	7.2	20.33	55.0	4.7
2020-03-26 02:30	7.2	20.08	54.1	5.5	20.14	55.8	7.2	20.26	54.8	4.7
2020-03-26 02:40	7.2	20.05	54.0	5.5	20.12	55.7	7.2	20.25	54.8	4.8
2020-03-26 02:50	7.2	20.02	54.0	5.5	20.09	55.7	7.2	20.21	54.7	4.7
2020-03-26 03:00	7.2	20.00	54.0	5.5	20.06	55.6	7.2	20.19	54.7	4.8
2020-03-26 03:10	7.2	19.97	53.9	5.5	20.05	55.6	7.2	20.16	54.7	4.8
2020-03-26 03:20	7.2	19.88	53.9	5.5	19.96	55.4	7.2	20.08	54.5	4.8
2020-03-26 03:30	7.2	19.86	53.7	5.5	19.92	55.4	7.2	20.05	54.4	4.8
2020-03-26 03:40	7.2	19.86	53.7	5.5	19.93	55.4	7.2	20.05	54.4	4.8
2020-03-26 03:50	7.2	19.83	53.6	5.5	19.89	55.4	7.2	20.02	54.4	4.7
2020-03-26 04:00	7.2	19.78	53.6	5.5	19.85	55.3	7.2	19.97	54.3	4.8
2020-03-26 04:10	7.2	19.78	53.5	5.5	19.85	55.2	7.2	19.97	54.3	4.8
2020-03-26 04:20	7.2	19.75	53.5	5.5	19.82	55.2	7.2	19.93	54.1	4.7
2020-03-26 04:30	7.2	19.73	53.4	5.5	19.81	55.1	7.2	19.93	54.2	4.7
2020-03-26 04:40	7.2	19.73	53.4	5.5	19.79	55.1	7.2	19.89	54.1	4.7
2020-03-26 04:50	7.2	19.71	53.3	5.5	19.77	55.1	7.2	19.89	54.1	4.7
2020-03-26 05:00	7.2	19.73	53.3	5.5	19.78	55.1	7.2	19.89	54.1	4.7
2020-03-26 05:10	7.2	19.75	53.4	5.5	19.81	55.1	7.2	19.93	54.1	4.7
2020-03-26 05:20	7.2	19.79	53.5	5.5	19.86	55.1	7.2	19.98	54.1	4.7
2020-03-26 05:30	7.2	19.84	53.5	5.5	19.89	55.2	7.2	20.03	54.2	4.8
2020-03-26 05:40	7.2	19.88	53.6	5.5	19.94	55.3	7.2	20.05	54.4	4.8
2020-03-26 05:50	7.2	19.92	53.6	5.5	19.98	55.4	7.2	20.11	54.3	4.8
2020-03-26 06:00	7.2	19.96	53.8	5.5	20.03	55.4	7.2	20.16	54.5	4.8
2020-03-26 06:10	7.2	20.02	53.9	5.5	20.09	55.5	7.2	20.21	54.6	4.8
2020-03-26 06:20	7.2	20.03	53.9	5.5	20.09	55.6	7.2	20.21	54.7	4.7
2020-03-26 06:30	7.2	20.05	53.9	5.5	20.13	55.6	7.2	20.25	54.6	4.7
2020-03-26 06:40	7.2	20.06	53.9	5.5	20.13	55.7	7.2	20.25	54.7	4.7
2020-03-26 06:50	7.2	20.09	54.0	5.5	20.15	55.7	7.2	20.26	54.7	4.7
2020-03-26 07:00	7.2	20.10	54.0	5.5	20.16	55.7	7.2	20.28	54.8	4.8
2020-03-26 07:10	7.2	20.15	54.1	5.5	20.22	55.7	7.2	20.34	54.8	4.7
2020-03-26 07:20	7.2	20.22	54.2	5.5	20.29	55.9	7.2	20.41	54.9	4.7
2020-03-26 07:30	7.2	20.25	54.2	5.5	20.33	55.9	7.2	20.45	54.9	4.7
2020-03-26 07:40	7.2	20.30	54.3	5.5	20.38	56.0	7.2	20.48	55.0	4.7
2020-03-26 07:50	7.2	20.35	54.4	5.5	20.43	56.2	7.2	20.55	55.1	4.7
2020-03-26 08:00	7.2	20.43	54.5	5.5	20.51	56.2	7.2	20.61	55.3	4.7
2020-03-26 08:10	7.2	20.51	54.6	5.5	20.59	56.3	7.2	20.70	55.4	4.7
2020-03-26 08:20	7.2	20.68	54.9	5.5	20.75	56.5	7.2	20.88	55.6	4.7

Date/Time	GW9i F GPM	GW9i T °F	GW9o °F	GW10i F GPM	GW10i T °F	GW10o °F	GW11i F GPM	GW11i T °F	GW11o °F	GW12i F GPM
2020-03-26 08:30	7.2	20.81	55.2	5.5	20.88	56.8	7.2	21.00	55.9	4.7
2020-03-26 08:40	7.2	20.92	55.3	5.5	20.96	57.0	7.2	21.09	56.0	4.7
2020-03-26 08:50	7.2	20.92	55.4	5.5	20.97	57.1	7.2	21.09	56.2	4.7
2020-03-26 09:00	7.2	20.93	55.4	5.5	20.97	57.1	7.2	21.09	56.2	4.8
2020-03-26 09:10	7.2	20.95	55.5	5.5	21.01	57.1	7.2	21.13	56.2	4.7
2020-03-26 09:20	7.2	21.02	55.6	5.5	21.07	57.2	7.2	21.20	56.3	4.7
2020-03-26 09:30	7.2	21.11	55.7	5.5	21.15	57.3	7.2	21.28	56.5	4.7
2020-03-26 09:40	7.2	21.16	55.9	5.5	21.21	57.5	7.2	21.33	56.6	4.7
2020-03-26 09:50	7.2	21.20	55.9	5.5	21.24	57.5	7.2	21.36	56.6	4.7
2020-03-26 10:00	7.2	21.24	56.1	5.5	21.29	57.6	7.2	21.42	56.8	4.7
2020-03-26 10:10	7.2	21.30	56.1	5.5	21.34	57.6	7.2	21.48	56.9	4.7
2020-03-26 10:20	7.2	21.38	56.3	5.5	21.43	57.8	7.2	21.56	57.0	4.7
2020-03-26 10:30	7.2	21.46	56.4	5.5	21.51	57.9	7.2	21.65	57.1	4.7
2020-03-26 10:40	7.2	21.57	56.6	5.5	21.62	58.0	7.2	21.75	57.3	4.7
2020-03-26 10:50	7.2	21.61	56.7	5.5	21.65	58.2	7.2	21.77	57.4	4.7
2020-03-26 11:00	7.2	21.66	56.8	5.5	21.70	58.2	7.2	21.83	57.5	4.7
2020-03-26 11:10	7.2	21.72	56.9	5.5	21.77	58.4	7.2	21.90	57.6	4.7
2020-03-26 11:20	7.2	21.82	57.1	5.5	21.87	58.5	7.2	22.00	57.7	4.7
2020-03-26 11:30	7.2	21.92	57.2	5.4	21.97	58.7	7.2	22.09	58.0	4.7
2020-03-26 11:40	7.2	22.06	57.5	5.4	22.11	58.9	7.2	22.25	58.1	4.7
2020-03-26 11:50	7.2	22.24	57.7	5.4	22.28	59.2	7.2	22.41	58.4	4.7
2020-03-26 12:00	7.2	22.43	58.1	5.4	22.48	59.5	7.2	22.60	58.8	4.7
2020-03-26 12:10	7.2	22.54	58.4	5.5	22.59	59.7	7.2	22.71	59.0	4.7
2020-03-26 12:20	7.2	22.65	58.6	5.4	22.71	59.9	7.2	22.82	59.2	4.7
2020-03-26 12:30	7.2	22.79	58.8	5.4	22.83	60.2	7.2	22.95	59.5	4.7
2020-03-26 12:40	7.2	22.92	59.0	5.4	22.97	60.4	7.2	23.09	59.8	4.7
2020-03-26 12:50	7.3	23.11	59.4	5.5	23.16	60.7	7.2	23.27	60.0	4.7
2020-03-26 13:00	7.3	23.34	59.7	5.5	23.39	61.0	7.2	23.50	60.4	4.7
2020-03-26 13:10	7.3	23.67	60.2	5.5	23.74	61.5	7.2	23.84	60.9	4.7
2020-03-26 13:20	7.3	24.00	60.8	5.5	24.07	62.1	7.2	24.16	61.4	4.7
2020-03-26 13:30	7.3	24.09	61.2	5.5	24.16	62.5	7.2	24.24	61.8	4.7
2020-03-26 13:40	7.2	24.23	61.5	5.5	24.30	62.7	7.2	24.39	62.1	4.7
2020-03-26 13:50	7.2	24.43	61.8	5.5	24.50	63.0	7.2	24.57	62.4	4.7
2020-03-26 14:00	7.3	24.57	62.1	5.5	24.64	63.4	7.2	24.71	62.8	4.7
2020-03-26 14:10	7.3	24.82	62.5	5.5	24.90	63.7	7.2	24.96	63.1	4.7
2020-03-26 14:20	7.3	24.92	62.9	5.5	24.99	64.1	7.2	25.05	63.4	4.7
2020-03-26 14:30	7.3	25.15	63.1	5.5	25.21	64.4	7.2	25.27	63.7	4.7
2020-03-26 14:40	7.3	25.30	63.4	5.5	25.38	64.7	7.2	25.43	64.0	4.7
2020-03-26 14:50	7.3	25.38	63.7	5.5	25.45	65.0	7.2	25.50	64.2	4.7
2020-03-26 15:00	7.3	25.58	63.9	5.5	25.64	65.2	7.2	25.69	64.4	4.7
2020-03-26 15:10	7.3	25.66	64.2	5.5	25.71	65.4	7.2	25.76	64.8	4.7
2020-03-26 15:20	7.3	25.71	64.4	5.5	25.75	65.6	7.2	25.82	64.9	4.7
2020-03-26 15:30	7.3	25.79	64.6	5.5	25.83	65.7	7.2	25.91	65.0	4.7
2020-03-26 15:40	7.3	25.77	64.7	5.5	25.81	65.8	7.2	25.90	65.1	4.7
2020-03-26 15:50	7.3	25.86	64.7	5.5	25.89	65.9	7.2	25.96	65.2	4.7
2020-03-26 16:00	7.3	26.13	65.0	5.5	26.12	66.2	7.2	26.19	65.5	4.7
2020-03-26 16:10	7.3	26.16	65.2	5.5	26.17	66.4	7.2	26.23	65.8	4.7
2020-03-26 16:20	7.3	26.20	65.4	5.5	26.19	66.5	7.2	26.27	65.9	4.7

Date/Time	GW9i F GPM	GW9i T °F	GW9o °F	GW10i F GPM	GW10i T °F	GW10o °F	GW11i F GPM	GW11i T °F	GW11o °F	GW12i F GPM
2020-03-26 16:30	7.3	26.40	65.7	5.5	26.38	66.7	7.2	26.44	66.1	4.7
2020-03-26 16:40	7.3	26.46	65.9	5.5	26.47	67.0	7.2	26.50	66.5	4.7
2020-03-26 16:50	7.3	26.35	65.9	5.5	26.35	67.0	7.2	26.41	66.4	4.7
2020-03-26 17:00	7.3	26.45	66.0	5.5	26.44	67.0	7.2	26.51	66.5	4.7
2020-03-26 17:10	7.3	26.54	66.2	5.5	26.56	67.2	7.2	26.61	66.7	4.7
2020-03-26 17:20	7.3	26.36	66.2	5.5	26.39	67.2	7.3	26.44	66.7	4.7
2020-03-26 17:30	7.3	26.32	66.0	5.5	26.34	67.1	7.3	26.38	66.5	4.7
2020-03-26 17:40	7.3	26.26	65.9	5.5	26.29	67.0	7.3	26.33	66.4	4.7
2020-03-26 17:50	7.3	26.28	65.9	5.5	26.30	67.0	7.3	26.36	66.4	4.7
2020-03-26 18:00	7.3	26.24	65.9	5.5	26.26	67.0	7.3	26.31	66.5	4.7
2020-03-26 18:10	7.3	26.14	65.8	5.5	26.15	66.9	7.3	26.21	66.3	4.7
2020-03-26 18:20	7.3	26.02	65.7	5.5	26.04	66.7	7.3	26.08	66.1	4.7
2020-03-26 18:30	7.3	25.89	65.5	5.5	25.92	66.6	7.3	25.98	66.0	4.7
2020-03-26 18:40	7.3	25.80	65.3	5.5	25.81	66.3	7.3	25.91	65.8	4.7
2020-03-26 18:50	7.3	25.72	65.2	5.5	25.74	66.2	7.3	25.84	65.7	4.7
2020-03-26 19:00	7.3	25.56	65.0	5.5	25.59	66.0	7.3	25.67	65.5	4.7
2020-03-26 19:10	7.3	25.36	64.7	5.5	25.39	65.8	7.3	25.48	65.2	4.7
2020-03-26 19:20	7.3	25.17	64.3	5.5	25.20	65.4	7.3	25.31	64.9	4.7
2020-03-26 19:30	7.3	24.98	64.1	5.5	25.02	65.1	7.3	25.13	64.6	4.7
2020-03-26 19:40	7.3	24.78	63.8	5.5	24.82	64.8	7.3	24.93	64.2	4.7
2020-03-26 19:50	7.3	24.57	63.4	5.5	24.62	64.5	7.3	24.73	63.9	4.7
2020-03-26 20:00	7.3	24.43	63.2	5.5	24.48	64.1	7.3	24.59	63.6	4.7
2020-03-26 20:10	7.3	24.27	62.8	5.5	24.32	63.9	7.3	24.43	63.4	4.7
2020-03-26 20:20	7.3	24.11	62.6	5.5	24.16	63.7	7.3	24.27	63.1	4.7
2020-03-26 20:30	7.3	23.98	62.3	5.5	24.03	63.4	7.3	24.16	62.9	4.7
2020-03-26 20:40	7.3	23.89	62.1	5.5	23.93	63.2	7.3	24.05	62.7	4.7
2020-03-26 20:50	7.3	23.77	61.9	5.5	23.81	63.0	7.2	23.93	62.5	4.7
2020-03-26 21:00	7.3	23.67	61.7	5.5	23.71	62.8	7.1	23.84	62.3	4.7
2020-03-26 21:10	7.3	23.57	61.6	5.5	23.60	62.7	7.1	23.73	62.1	4.7
2020-03-26 21:20	7.3	23.46	61.4	5.5	23.50	62.5	7.1	23.63	62.0	4.7
2020-03-26 21:30	7.3	23.36	61.2	5.5	23.41	62.3	7.1	23.53	61.8	4.7
2020-03-26 21:40	7.3	23.27	61.0	5.5	23.32	62.2	7.1	23.44	61.6	4.7
2020-03-26 21:50	7.3	23.16	60.8	5.5	23.21	61.9	7.1	23.34	61.5	4.7
2020-03-26 22:00	7.3	23.08	60.6	5.5	23.13	61.8	7.1	23.25	61.3	4.7
2020-03-26 22:10	7.3	23.01	60.6	5.5	23.06	61.7	7.1	23.20	61.2	4.7
2020-03-26 22:20	7.3	22.99	60.4	5.5	23.03	61.6	7.1	23.16	61.1	4.7
2020-03-26 22:30	7.3	22.92	60.4	5.5	22.98	61.5	7.1	23.11	61.0	4.7
2020-03-26 22:40	7.3	22.87	60.3	5.5	22.91	61.4	7.1	23.05	60.8	4.7
2020-03-26 22:50	7.2	22.81	60.1	5.5	22.86	61.3	7.1	22.99	60.7	4.7
2020-03-26 23:00	7.3	22.78	60.0	5.5	22.81	61.2	7.1	22.94	60.7	4.7
2020-03-26 23:10	7.3	22.73	59.9	5.5	22.77	61.1	7.1	22.90	60.6	4.7
2020-03-26 23:20	7.3	22.72	59.9	5.5	22.76	61.1	7.1	22.89	60.5	4.7
2020-03-26 23:30	7.3	22.70	59.9	5.5	22.74	61.1	7.1	22.88	60.6	4.7
2020-03-26 23:40	7.3	22.66	59.8	5.5	22.70	61.0	7.1	22.83	60.4	4.7
2020-03-26 23:50	7.3	22.60	59.7	5.5	22.65	61.0	7.1	22.78	60.3	4.7
2020-03-27 00:00	7.3	22.55	59.7	5.5	22.60	60.9	7.1	22.72	60.3	4.7
2020-03-27 00:10	7.3	22.49	59.6	5.5	22.54	60.7	7.1	22.69	60.2	4.7
2020-03-27 00:20	7.3	22.55	59.5	5.5	22.60	60.7	7.1	22.73	60.1	4.7

Date/Time	GW9i F GPM	GW9i T °F	GW9o °F	GW10i F GPM	GW10i T °F	GW10o °F	GW11i F GPM	GW11i T °F	GW11o °F	GW12i F GPM
2020-03-27 00:30	7.3	22.61	59.6	5.5	22.65	60.8	7.1	22.77	60.2	4.7
2020-03-27 00:40	7.3	22.57	59.6	5.5	22.64	60.8	7.1	22.76	60.2	4.7
2020-03-27 00:50	7.3	22.56	59.6	5.5	22.61	60.8	7.1	22.73	60.3	4.7
2020-03-27 01:00	7.3	22.53	59.6	5.5	22.58	60.8	7.1	22.70	60.2	4.7
2020-03-27 01:10	7.2	22.52	59.5	5.5	22.57	60.8	7.1	22.70	60.2	4.7
2020-03-27 01:20	7.3	22.53	59.5	5.5	22.57	60.7	7.1	22.71	60.2	4.7
2020-03-27 01:30	7.3	22.52	59.5	5.5	22.57	60.8	7.1	22.70	60.2	4.7
2020-03-27 01:40	7.3	22.53	59.5	5.5	22.57	60.7	7.1	22.69	60.2	4.7
2020-03-27 01:50	7.3	22.50	59.5	5.5	22.56	60.7	7.1	22.69	60.2	4.7
2020-03-27 02:00	7.3	22.49	59.5	5.5	22.54	60.7	7.1	22.68	60.2	4.7
2020-03-27 02:10	7.3	22.43	59.4	5.5	22.49	60.7	7.1	22.59	60.1	4.7
2020-03-27 02:20	7.3	22.39	59.3	5.5	22.45	60.6	7.1	22.57	60.0	4.7
2020-03-27 02:30	7.3	22.37	59.2	5.5	22.42	60.6	7.1	22.56	59.9	4.7
2020-03-27 02:40	7.3	22.37	59.2	5.5	22.41	60.5	7.1	22.53	59.8	4.7
2020-03-27 02:50	7.3	22.37	59.2	5.5	22.41	60.5	7.1	22.53	59.9	4.7
2020-03-27 03:00	7.3	22.37	59.2	5.5	22.42	60.5	7.1	22.55	59.9	4.7
2020-03-27 03:10	7.3	22.43	59.2	5.5	22.48	60.5	7.1	22.60	60.0	4.7
2020-03-27 03:20	7.3	22.34	59.3	5.5	22.39	60.5	7.1	22.50	59.9	4.7
2020-03-27 03:30	7.3	22.37	59.2	5.5	22.41	60.4	7.1	22.56	59.8	4.7
2020-03-27 03:40	7.3	22.39	59.2	5.5	22.43	60.5	7.1	22.58	59.9	4.7
2020-03-27 03:50	7.3	22.43	59.3	5.5	22.48	60.6	7.1	22.60	60.0	4.7
2020-03-27 04:00	7.3	22.41	59.3	5.5	22.45	60.6	7.1	22.57	60.0	4.7
2020-03-27 04:10	7.3	22.37	59.3	5.5	22.42	60.6	7.1	22.54	59.9	4.7
2020-03-27 04:20	7.3	22.33	59.1	5.5	22.37	60.5	7.1	22.50	59.8	4.7
2020-03-27 04:30	7.3	22.33	59.1	5.5	22.37	60.4	7.1	22.50	59.8	4.7
2020-03-27 04:40	7.3	22.38	59.2	5.5	22.41	60.5	7.1	22.56	59.8	4.7
2020-03-27 04:50	7.3	22.43	59.3	5.5	22.46	60.5	7.1	22.60	59.9	4.7
2020-03-27 05:00	7.3	22.47	59.3	5.5	22.51	60.6	7.1	22.65	60.0	4.7
2020-03-27 05:10	7.3	22.55	59.5	5.5	22.59	60.7	7.1	22.73	60.1	4.7
2020-03-27 05:20	7.3	22.55	59.5	5.5	22.58	60.8	7.1	22.73	60.2	4.7
2020-03-27 05:30	7.3	22.56	59.5	5.5	22.61	60.8	7.1	22.73	60.2	4.7
2020-03-27 05:40	7.3	22.57	59.5	5.5	22.61	60.8	7.1	22.74	60.2	4.7
2020-03-27 05:50	7.3	22.61	59.6	5.5	22.65	60.8	7.1	22.77	60.2	4.7
2020-03-27 06:00	7.3	22.64	59.6	5.5	22.65	60.9	7.1	22.80	60.3	4.7
2020-03-27 06:10	7.3	22.71	59.7	5.5	22.73	61.0	7.1	22.88	60.3	4.7
2020-03-27 06:20	7.3	22.77	59.8	5.5	22.78	61.0	7.1	22.93	60.5	4.7
2020-03-27 06:30	7.3	22.77	59.9	5.5	22.79	61.2	7.1	22.93	60.6	4.7
2020-03-27 06:40	7.3	22.77	59.9	5.5	22.81	61.1	7.1	22.93	60.6	4.7
2020-03-27 06:50	7.3	22.78	59.9	5.5	22.80	61.1	7.1	22.95	60.6	4.7
2020-03-27 07:00	7.3	22.84	60.0	5.5	22.87	61.2	7.1	23.02	60.7	4.7
2020-03-27 07:10	7.3	22.94	60.1	5.5	22.97	61.3	7.1	23.12	60.8	4.7
2020-03-27 07:20	7.3	23.01	60.2	5.5	23.04	61.5	7.1	23.18	61.0	4.7
2020-03-27 07:30	7.3	23.06	60.3	5.5	23.09	61.6	7.1	23.23	61.1	4.7
2020-03-27 07:40	7.3	23.13	60.4	5.5	23.16	61.7	7.1	23.32	61.1	4.7
2020-03-27 07:50	7.3	23.13	60.6	5.5	23.17	61.8	7.1	23.33	61.3	4.7
2020-03-27 08:00	7.3	23.20	60.6	5.5	23.24	61.9	7.1	23.38	61.4	4.7
2020-03-27 08:10	7.3	23.28	60.7	5.5	23.32	62.0	7.1	23.46	61.5	4.7
2020-03-27 08:20	7.3	23.36	60.9	5.5	23.40	62.2	7.1	23.53	61.6	4.7

Date/Time	GW9i F GPM	GW9i T °F	GW9o °F	GW10i F GPM	GW10i T °F	GW10o °F	GW11i F GPM	GW11i T °F	GW11o °F	GW12i F GPM
2020-03-27 08:30	7.3	23.47	61.1	5.5	23.51	62.3	7.1	23.66	61.7	4.7
2020-03-27 08:40	7.3	23.62	61.3	5.5	23.68	62.5	7.1	23.82	62.0	4.7
2020-03-27 08:50	7.3	23.76	61.5	5.5	23.82	62.8	7.1	23.95	62.2	4.7
2020-03-27 09:00	7.3	23.91	61.8	5.5	23.98	63.0	7.1	24.11	62.5	4.7
2020-03-27 09:10	7.3	23.97	62.0	5.5	24.03	63.2	7.1	24.15	62.6	4.7
2020-03-27 09:20	7.3	24.03	62.1	5.5	24.08	63.3	7.1	24.20	62.8	4.7
2020-03-27 09:30	7.3	24.07	62.2	5.5	24.10	63.4	7.1	24.23	62.9	4.7
2020-03-27 09:40	7.3	23.97	62.2	5.5	24.04	63.4	7.1	24.13	62.8	4.7
2020-03-27 09:50	7.3	23.61	61.8	5.5	23.69	63.1	7.1	23.78	62.5	4.7
2020-03-27 10:00	7.3	23.53	61.4	5.5	23.59	62.7	7.1	23.70	62.1	4.7
2020-03-27 10:10	7.3	23.57	61.4	5.5	23.62	62.7	7.1	23.73	62.1	4.7
2020-03-27 10:20	7.3	23.58	61.4	5.5	23.62	62.7	7.1	23.75	62.1	4.7
2020-03-27 10:30	7.3	23.64	61.5	5.5	23.69	62.8	7.1	23.80	62.2	4.7
2020-03-27 10:40	7.3	23.67	61.5	5.5	23.72	62.8	7.1	23.83	62.3	4.7
2020-03-27 10:50	7.3	23.71	61.6	5.5	23.75	62.9	7.1	23.87	62.3	4.7
2020-03-27 11:00	7.3	23.82	61.7	5.5	23.86	63.0	7.1	23.98	62.4	4.7
2020-03-27 11:10	7.3	23.93	61.9	5.5	23.97	63.2	7.1	24.09	62.6	4.7
2020-03-27 11:20	7.3	24.11	62.1	5.5	24.14	63.4	7.1	24.27	62.8	4.7
2020-03-27 11:30	7.3	24.27	62.5	5.5	24.33	63.7	7.1	24.44	63.2	4.7
2020-03-27 11:40	7.3	24.38	62.7	5.5	24.42	63.9	7.1	24.54	63.3	4.7
2020-03-27 11:50	7.3	24.44	62.9	5.5	24.48	64.1	7.1	24.58	63.5	4.7
2020-03-27 12:00	7.3	24.51	63.0	5.5	24.55	64.2	7.1	24.67	63.7	4.7
2020-03-27 12:10	7.3	24.54	63.1	5.5	24.60	64.3	7.1	24.70	63.8	4.7
2020-03-27 12:20	7.3	24.59	63.2	5.5	24.64	64.4	7.1	24.74	63.9	4.7
2020-03-27 12:30	7.3	24.82	63.4	5.5	24.85	64.6	7.1	24.97	64.1	4.7
2020-03-27 12:40	7.3	25.15	63.9	5.6	25.16	65.1	7.1	25.30	64.5	4.7
2020-03-27 12:50	7.3	25.85	64.7	5.6	25.85	65.8	7.1	26.02	65.4	4.7
2020-03-27 13:00	7.3	26.03	65.6	5.6	26.09	66.7	7.1	26.18	66.3	4.7
2020-03-27 13:10	7.3	26.19	65.9	5.6	26.25	67.1	7.1	26.34	66.6	4.7
2020-03-27 13:20	7.3	26.30	66.2	5.6	26.36	67.3	7.1	26.45	66.9	4.7
2020-03-27 13:30	7.3	26.48	66.5	5.6	26.54	67.6	7.1	26.63	67.2	4.7
2020-03-27 13:40	7.3	26.58	66.8	5.6	26.64	67.9	7.1	26.71	67.4	4.7
2020-03-27 13:50	7.3	26.68	66.9	5.6	26.72	68.0	7.1	26.80	67.6	4.7
2020-03-27 14:00	7.3	26.84	67.2	5.6	26.89	68.3	7.1	26.98	67.8	4.7
2020-03-27 14:10	7.3	26.87	67.4	5.6	26.93	68.5	7.1	27.01	68.0	4.7
2020-03-27 14:20	7.3	26.98	67.6	5.6	27.02	68.6	7.1	27.11	68.2	4.7
2020-03-27 14:30	7.3	27.10	67.8	5.6	27.14	68.8	7.1	27.23	68.4	4.7
2020-03-27 14:40	7.3	27.17	68.0	5.6	27.22	69.0	7.1	27.30	68.6	4.7
2020-03-27 14:50	7.3	27.18	68.0	5.6	27.21	69.0	7.1	27.32	68.7	4.7
2020-03-27 15:00	7.3	27.36	68.3	5.6	27.39	69.3	7.1	27.47	68.9	4.7
2020-03-27 15:10	7.3	27.38	68.4	5.6	27.42	69.5	7.1	27.49	69.0	4.7
2020-03-27 15:20	7.3	27.49	68.6	5.6	27.52	69.6	7.1	27.60	69.2	4.7
2020-03-27 15:30	7.3	27.55	68.8	5.6	27.57	69.8	7.1	27.65	69.3	4.7
2020-03-27 15:40	7.3	27.73	69.0	5.6	27.74	70.0	7.1	27.84	69.5	4.7
2020-03-27 15:50	7.3	27.76	69.2	5.6	27.78	70.2	7.1	27.87	69.8	4.7
2020-03-27 16:00	7.3	27.75	69.3	5.6	27.77	70.3	7.1	27.87	69.9	4.7
2020-03-27 16:10	7.3	27.82	69.4	5.6	27.84	70.3	7.1	27.95	69.9	4.7
2020-03-27 16:20	7.3	27.86	69.5	5.6	27.86	70.5	7.0	27.99	70.1	4.7

Date/Time	GW9i F GPM	GW9i T °F	GW9o °F	GW10i F GPM	GW10i T °F	GW10o °F	GW11i F GPM	GW11i T °F	GW11o °F	GW12i F GPM
2020-03-27 16:30	7.3	27.92	69.6	5.6	27.92	70.6	7.0	28.04	70.2	4.7
2020-03-27 16:40	7.3	27.92	69.7	5.6	27.93	70.7	7.0	28.05	70.2	4.7
2020-03-27 16:50	7.3	27.86	69.7	5.6	27.87	70.6	7.0	27.98	70.2	4.7
2020-03-27 17:00	7.3	27.85	69.7	5.5	27.85	70.5	7.0	27.98	70.2	4.7
2020-03-27 17:10	7.3	27.82	69.6	5.6	27.81	70.5	7.0	27.96	70.2	4.7
2020-03-27 17:20	7.3	27.88	69.7	5.5	27.86	70.6	7.0	28.00	70.2	4.7
2020-03-27 17:30	7.3	27.89	69.7	5.5	27.87	70.6	7.0	28.00	70.4	4.7
2020-03-27 17:40	7.3	27.84	69.8	5.5	27.82	70.6	7.0	27.97	70.3	4.7
2020-03-27 17:50	7.3	27.84	69.8	5.6	27.82	70.6	6.9	27.97	70.3	4.7
2020-03-27 18:00	7.3	27.78	69.7	5.6	27.77	70.6	6.9	27.91	70.3	4.7
2020-03-27 18:10	7.3	27.77	69.7	5.6	27.77	70.5	6.9	27.89	70.2	4.7
2020-03-27 18:20	7.3	27.77	69.6	5.6	27.74	70.5	6.9	27.89	70.2	4.7
2020-03-27 18:30	7.3	27.74	69.6	5.6	27.72	70.5	6.9	27.86	70.3	4.7
2020-03-27 18:40	7.3	27.71	69.6	5.6	27.70	70.5	6.9	27.85	70.2	4.7
2020-03-27 18:50	7.3	27.69	69.6	5.6	27.66	70.4	6.9	27.83	70.2	4.7
2020-03-27 19:00	7.3	27.69	69.6	5.6	27.66	70.4	6.9	27.82	70.2	4.7
2020-03-27 19:10	7.3	27.71	69.6	5.6	27.69	70.5	6.9	27.85	70.2	4.7
2020-03-27 19:20	7.3	27.68	69.7	5.6	27.67	70.5	6.9	27.83	70.3	4.7
2020-03-27 19:30	7.3	27.60	69.6	5.6	27.59	70.4	6.9	27.74	70.2	4.7
2020-03-27 19:40	7.3	27.56	69.5	5.6	27.53	70.3	6.9	27.69	70.1	4.7
2020-03-27 19:50	7.3	27.56	69.5	5.6	27.54	70.3	6.9	27.70	70.1	4.7
2020-03-27 20:00	7.3	27.58	69.5	5.6	27.57	70.3	6.9	27.72	70.2	4.7
2020-03-27 20:10	7.3	27.52	69.4	5.6	27.50	70.3	6.9	27.66	70.1	4.7
2020-03-27 20:20	7.3	27.47	69.4	5.6	27.44	70.2	6.9	27.60	70.0	4.7
2020-03-27 20:30	7.3	27.39	69.3	5.6	27.38	70.1	6.9	27.52	69.9	4.7
2020-03-27 20:40	7.3	27.22	69.1	5.6	27.21	70.0	6.9	27.36	69.7	4.7
2020-03-27 20:50	7.3	27.35	69.0	5.6	27.32	69.8	6.9	27.49	69.6	4.7
2020-03-27 21:00	7.3	27.49	69.3	5.6	27.45	70.0	6.9	27.64	69.9	4.7
2020-03-27 21:10	7.3	27.61	69.5	5.6	27.58	70.2	6.9	27.75	70.1	4.7
2020-03-27 21:20	7.3	27.63	69.6	5.6	27.61	70.4	6.9	27.78	70.2	4.7
2020-03-27 21:30	7.3	27.68	69.7	5.6	27.66	70.5	7.0	27.83	70.3	4.7
2020-03-27 21:40	7.3	27.71	69.8	5.6	27.69	70.6	7.0	27.85	70.4	4.7
2020-03-27 21:50	7.3	27.71	69.8	5.6	27.69	70.6	7.0	27.85	70.5	4.7
2020-03-27 22:00	7.3	27.72	69.8	5.6	27.69	70.6	7.0	27.86	70.5	4.7
2020-03-27 22:10	7.3	27.65	69.8	5.6	27.65	70.6	7.0	27.81	70.5	4.7
2020-03-27 22:20	7.3	27.57	69.7	5.6	27.55	70.5	7.0	27.71	70.4	4.7
2020-03-27 22:30	7.3	27.60	69.6	5.6	27.58	70.4	7.0	27.75	70.3	4.7
2020-03-27 22:40	7.3	27.61	69.8	5.6	27.59	70.4	7.0	27.75	70.4	4.7
2020-03-27 22:50	7.3	27.61	69.8	5.6	27.61	70.5	7.0	27.77	70.4	4.7
2020-03-27 23:00	7.3	27.58	69.8	5.6	27.55	70.5	7.0	27.72	70.3	4.7
2020-03-27 23:10	7.3	27.55	69.7	5.6	27.53	70.5	7.0	27.70	70.3	4.7
2020-03-27 23:20	7.3	27.52	69.6	5.6	27.51	70.4	7.0	27.69	70.3	4.7
2020-03-27 23:30	7.3	27.50	69.6	5.6	27.49	70.4	7.0	27.66	70.3	4.7
2020-03-27 23:40	7.3	27.49	69.6	5.6	27.46	70.4	7.0	27.64	70.3	4.7
2020-03-27 23:50	7.3	27.47	69.6	5.6	27.45	70.3	7.0	27.61	70.2	4.7
2020-03-28 00:00	7.3	27.41	69.5	5.6	27.41	70.3	7.0	27.57	70.2	4.7
2020-03-28 00:10	7.3	27.39	69.5	5.6	27.37	70.2	7.0	27.55	70.1	4.7
2020-03-28 00:20	7.3	27.36	69.4	5.6	27.35	70.2	7.0	27.51	70.1	4.7

Date/Time	GW9i F GPM	GW9i T °F	GW9o °F	GW10i F GPM	GW10i T °F	GW10o °F	GW11i F GPM	GW11i T °F	GW11o °F	GW12i F GPM
2020-03-28 00:30	7.3	27.32	69.4	5.6	27.30	70.1	7.0	27.46	70.0	4.7
2020-03-28 00:40	7.3	27.26	69.3	5.6	27.26	70.1	7.0	27.42	69.9	4.7
2020-03-28 00:50	7.4	27.25	69.3	5.6	27.25	70.0	7.0	27.41	69.9	4.7
2020-03-28 01:00	7.3	27.23	69.2	5.6	27.24	70.0	7.0	27.39	69.8	4.7
2020-03-28 01:10	7.3	27.19	69.2	5.6	27.18	70.0	7.0	27.34	69.8	4.7
2020-03-28 01:20	7.3	27.15	69.1	5.6	27.14	69.9	7.0	27.31	69.7	4.7
2020-03-28 01:30	7.3	27.13	69.1	5.6	27.13	69.8	7.0	27.29	69.7	4.7
2020-03-28 01:40	7.3	27.09	69.0	5.5	27.09	69.9	7.0	27.26	69.7	4.7
2020-03-28 01:50	7.3	27.09	69.0	5.5	27.09	69.8	7.0	27.25	69.6	4.6
2020-03-28 02:00	7.3	27.09	69.0	5.5	27.07	69.8	7.0	27.24	69.6	4.7
2020-03-28 02:10	7.3	27.07	69.0	5.5	27.05	69.8	7.0	27.21	69.6	4.7
2020-03-28 02:20	7.3	27.09	69.0	5.5	27.07	69.8	7.0	27.24	69.6	4.7
2020-03-28 02:30	7.3	27.08	69.0	5.5	27.05	69.8	7.0	27.21	69.6	4.6
2020-03-28 02:40	7.3	27.09	69.0	5.5	27.05	69.8	7.0	27.22	69.7	4.7
2020-03-28 02:50	7.3	27.10	69.0	5.5	27.09	69.8	7.0	27.27	69.7	4.7
2020-03-28 03:00	7.3	27.17	69.1	5.5	27.15	69.9	7.0	27.33	69.7	4.7
2020-03-28 03:10	7.3	27.20	69.1	5.6	27.18	70.0	7.0	27.34	69.8	4.7
2020-03-28 03:20	7.3	27.25	69.3	5.6	27.24	70.1	7.0	27.41	69.9	4.7
2020-03-28 03:30	7.3	27.26	69.4	5.5	27.25	70.1	7.0	27.42	70.0	4.7
2020-03-28 03:40	7.3	27.24	69.4	5.5	27.23	70.1	7.0	27.39	70.0	4.7
2020-03-28 03:50	7.3	27.32	69.4	5.5	27.31	70.1	7.0	27.46	70.0	4.6
2020-03-28 04:00	7.3	27.31	69.4	5.5	27.30	70.3	7.0	27.45	70.1	4.6
2020-03-28 04:10	7.3	27.33	69.5	5.5	27.32	70.3	7.0	27.47	70.1	4.6
2020-03-28 04:20	7.3	27.30	69.5	5.5	27.30	70.3	7.0	27.45	70.1	4.6
2020-03-28 04:30	7.3	27.30	69.5	5.5	27.29	70.3	7.0	27.45	70.1	4.7
2020-03-28 04:40	7.3	27.28	69.4	5.5	27.27	70.3	7.0	27.44	70.1	4.7
2020-03-28 04:50	7.3	27.23	69.4	5.5	27.24	70.3	7.0	27.39	70.1	4.6
2020-03-28 05:00	7.3	27.20	69.4	5.5	27.20	70.2	7.0	27.36	70.0	4.7
2020-03-28 05:10	7.3	27.17	69.3	5.5	27.17	70.1	7.0	27.33	69.9	4.7
2020-03-28 05:20	7.3	27.16	69.3	5.5	27.15	70.1	7.0	27.32	69.9	4.7
2020-03-28 05:30	7.3	27.16	69.3	5.5	27.16	70.1	7.0	27.32	69.9	4.7
2020-03-28 05:40	7.3	27.13	69.3	5.5	27.13	70.0	7.0	27.29	69.9	4.7
2020-03-28 05:50	7.4	27.13	69.3	5.4	27.12	70.1	7.0	27.29	69.9	4.7
2020-03-28 06:00	7.3	27.13	69.3	5.5	27.13	70.0	7.0	27.29	69.9	4.7
2020-03-28 06:10	7.4	27.11	69.3	5.5	27.11	70.1	7.0	27.28	69.9	4.7
2020-03-28 06:20	7.4	27.14	69.3	5.4	27.14	70.0	7.0	27.30	69.9	4.7
2020-03-28 06:30	7.4	27.13	69.3	5.4	27.13	70.1	7.0	27.29	69.9	4.7
2020-03-28 06:40	7.4	27.13	69.2	5.5	27.13	70.1	7.0	27.29	69.9	4.7
2020-03-28 06:50	7.4	27.13	69.3	5.4	27.11	70.1	7.0	27.29	69.9	4.7
2020-03-28 07:00	7.3	27.11	69.2	5.5	27.11	70.1	7.0	27.28	69.9	4.7
2020-03-28 07:10	7.4	27.09	69.2	5.4	27.08	70.0	7.0	27.24	69.9	4.7
2020-03-28 07:20	7.4	27.07	69.2	5.4	27.05	70.0	7.0	27.22	69.8	4.7
2020-03-28 07:30	7.4	27.06	69.1	5.4	27.05	70.0	7.0	27.21	69.8	4.7
2020-03-28 07:40	7.4	27.07	69.2	5.4	27.07	70.0	7.0	27.23	69.8	4.7
2020-03-28 07:50	7.4	27.09	69.2	5.4	27.08	70.0	7.0	27.26	69.9	4.7
2020-03-28 08:00	7.4	27.09	69.2	5.4	27.09	70.1	7.0	27.26	69.9	4.7
2020-03-28 08:10	7.4	27.15	69.3	5.4	27.13	70.1	7.0	27.31	69.9	4.6
2020-03-28 08:20	7.4	27.17	69.3	5.4	27.16	70.1	7.0	27.32	70.0	4.7

Date/Time	GW9i F GPM	GW9i T °F	GW9o °F	GW10i F GPM	GW10i T °F	GW10o °F	GW11i F GPM	GW11i T °F	GW11o °F	GW12i F GPM
2020-03-28 08:30	7.4	27.19	69.4	5.4	27.17	70.2	7.0	27.33	70.0	4.7
2020-03-28 08:40	7.4	27.20	69.4	5.4	27.18	70.3	7.0	27.34	70.0	4.7
2020-03-28 08:50	7.3	27.21	69.4	5.4	27.21	70.3	7.0	27.37	70.0	4.6
2020-03-28 09:00	7.4	27.24	69.4	5.4	27.24	70.3	7.0	27.40	70.1	4.6
2020-03-28 09:10	7.4	27.23	69.5	5.4	27.23	70.3	7.0	27.39	70.1	4.6
2020-03-28 09:20	7.4	27.29	69.5	5.4	27.27	70.4	7.0	27.44	70.2	4.7
2020-03-28 09:30	7.4	27.34	69.6	5.4	27.34	70.5	7.0	27.48	70.3	4.7
2020-03-28 09:40	7.4	27.38	69.7	5.4	27.37	70.6	7.0	27.51	70.4	4.7
2020-03-28 09:50	7.4	27.40	69.8	5.4	27.41	70.6	7.0	27.55	70.4	4.6
2020-03-28 10:00	7.4	27.45	69.8	5.4	27.45	70.7	7.0	27.59	70.5	4.7
2020-03-28 10:10	7.3	27.51	70.0	5.4	27.51	70.8	7.0	27.66	70.6	4.7
2020-03-28 10:20	7.4	27.59	70.0	5.4	27.62	70.9	7.0	27.73	70.7	4.7
2020-03-28 10:30	7.4	27.63	70.2	5.4	27.66	71.0	7.0	27.78	70.9	4.7
2020-03-28 10:40	7.4	27.63	70.2	5.4	27.65	71.2	7.0	27.78	70.9	4.6
2020-03-28 10:50	7.3	27.70	70.3	5.4	27.71	71.2	7.0	27.84	71.0	4.7
2020-03-28 11:00	7.4	27.62	70.3	5.4	27.64	71.2	7.0	27.75	71.0	4.7
2020-03-28 11:10	7.4	27.54	70.2	5.4	27.56	71.1	7.0	27.68	70.8	4.7
2020-03-28 11:20	7.4	27.50	70.1	5.4	27.50	71.0	7.0	27.66	70.7	4.7
2020-03-28 11:30	7.4	27.56	70.1	5.4	27.56	71.0	7.0	27.71	70.8	4.6
2020-03-28 11:40	7.4	27.52	70.2	5.4	27.54	71.0	7.0	27.66	70.8	4.6
2020-03-28 11:50	7.3	27.47	70.1	5.4	27.48	71.0	7.0	27.61	70.7	4.6
2020-03-28 12:00	7.4	27.45	70.0	5.4	27.45	70.9	7.0	27.60	70.7	4.6
2020-03-28 12:10	7.4	27.44	70.0	5.5	27.45	70.9	7.0	27.59	70.7	4.6
2020-03-28 12:20	7.3	27.43	70.0	5.5	27.43	70.9	7.0	27.57	70.7	4.6
2020-03-28 12:30	7.4	27.41	70.0	5.4	27.41	70.8	7.0	27.56	70.7	4.6
2020-03-28 12:40	7.4	27.42	70.0	5.5	27.42	70.8	7.0	27.57	70.7	4.6
2020-03-28 12:50	7.4	27.41	69.9	5.5	27.41	70.9	7.0	27.57	70.6	4.6
2020-03-28 13:00	7.4	27.38	70.0	5.5	27.38	70.8	7.0	27.54	70.7	4.6
2020-03-28 13:10	7.4	27.39	70.0	5.5	27.39	70.8	7.0	27.54	70.6	4.6
2020-03-28 13:20	7.4	27.42	70.0	5.5	27.41	70.9	7.0	27.57	70.7	4.6
2020-03-28 13:30	7.4	27.39	70.0	5.5	27.39	70.8	7.0	27.55	70.7	4.6
2020-03-28 13:40	7.3	27.34	69.9	5.5	27.34	70.7	7.0	27.47	70.6	4.6
2020-03-28 13:50	7.4	27.32	69.8	5.5	27.32	70.7	7.0	27.46	70.5	4.6
2020-03-28 14:00	7.4	27.32	69.9	5.4	27.33	70.7	7.1	27.48	70.5	4.6
2020-03-28 14:10	7.4	27.10	69.7	5.5	27.14	70.7	7.1	27.24	70.4	4.6
2020-03-28 14:20	7.4	26.65	69.2	5.5	26.70	70.2	7.1	26.79	69.8	4.6
2020-03-28 14:30	7.3	26.38	68.5	5.5	26.43	69.6	7.2	26.53	69.1	4.6
2020-03-28 14:40	7.3	26.59	68.4	5.5	26.58	69.4	7.4	26.75	69.0	4.6
2020-03-28 14:50	7.3	26.91	68.8	5.5	26.89	69.7	7.4	27.06	69.5	4.6
2020-03-28 15:00	7.3	27.17	69.3	5.4	27.18	70.2	7.4	27.32	69.9	4.6
2020-03-28 15:10	7.3	27.27	69.6	5.5	27.28	70.5	7.4	27.41	70.2	4.6
2020-03-28 15:20	7.3	27.36	69.8	5.4	27.38	70.7	7.4	27.49	70.4	4.6
2020-03-28 15:30	7.3	27.34	69.9	5.4	27.37	70.8	7.4	27.47	70.5	4.6
2020-03-28 15:40	7.3	27.30	69.8	5.5	27.33	70.8	7.4	27.45	70.4	4.6
2020-03-28 15:50	7.3	27.31	69.8	5.5	27.34	70.8	7.4	27.46	70.4	4.6
2020-03-28 16:00	7.3	27.37	69.9	5.5	27.38	70.8	7.4	27.50	70.5	4.6
2020-03-28 16:10	7.3	27.41	69.9	5.5	27.42	70.9	7.4	27.55	70.6	4.6
2020-03-28 16:20	7.3	27.53	70.1	5.4	27.57	71.1	7.4	27.67	70.7	4.6

Date/Time	GW9i F GPM	GW9i T °F	GW9o °F	GW10i F GPM	GW10i T °F	GW10o °F	GW11i F GPM	GW11i T °F	GW11o °F	GW12i F GPM
2020-03-28 16:30	7.3	27.43	70.2	5.5	27.46	71.1	7.4	27.57	70.7	4.6
2020-03-28 16:40	7.3	27.38	70.0	5.5	27.40	71.0	7.4	27.52	70.6	4.6
2020-03-28 16:50	7.3	27.40	70.0	5.5	27.42	70.9	7.4	27.55	70.6	4.6
2020-03-28 17:00	7.3	27.42	70.1	5.5	27.45	71.0	7.4	27.57	70.7	4.6
2020-03-28 17:10	7.3	27.43	70.1	5.5	27.46	71.0	7.4	27.58	70.7	4.6
2020-03-28 17:20	7.3	27.42	70.1	5.4	27.43	71.0	7.4	27.57	70.7	4.6
2020-03-28 17:30	7.3	27.38	70.1	5.4	27.39	71.0	7.4	27.54	70.7	4.6
2020-03-28 17:40	7.3	27.37	70.1	5.4	27.38	71.0	7.4	27.53	70.7	4.6
2020-03-28 17:50	7.3	27.39	70.1	5.4	27.41	71.0	7.4	27.53	70.6	4.6
2020-03-28 18:00	7.3	27.38	70.1	5.4	27.39	71.0	7.4	27.53	70.7	4.6
2020-03-28 18:10	7.3	27.36	70.0	5.4	27.36	71.0	7.4	27.50	70.6	4.6
2020-03-28 18:20	7.3	27.24	69.9	5.4	27.27	70.9	7.4	27.39	70.5	4.7
2020-03-28 18:30	7.3	27.21	69.8	5.4	27.24	70.9	7.4	27.36	70.4	4.8
2020-03-28 18:40	7.3	27.16	69.8	5.4	27.17	70.8	7.4	27.31	70.3	4.8
2020-03-28 18:50	7.3	27.09	69.6	5.4	27.10	70.7	7.4	27.23	70.2	4.8
2020-03-28 19:00	7.3	26.95	69.5	5.4	26.98	70.5	7.4	27.10	70.0	4.7
2020-03-28 19:10	7.3	26.82	69.3	5.4	26.84	70.3	7.4	26.98	69.8	4.7
2020-03-28 19:20	7.3	26.80	69.1	5.4	26.81	70.1	7.4	26.93	69.7	4.8
2020-03-28 19:30	7.3	26.75	69.0	5.4	26.76	70.0	7.4	26.90	69.6	4.7
2020-03-28 19:40	7.3	26.72	69.0	5.4	26.73	70.0	7.4	26.88	69.6	4.7
2020-03-28 19:50	7.3	26.69	69.0	5.4	26.71	70.0	7.4	26.85	69.5	4.8
2020-03-28 20:00	7.3	26.69	68.9	5.4	26.69	69.9	7.4	26.85	69.5	4.7
2020-03-28 20:10	7.3	26.69	68.9	5.4	26.69	69.9	7.4	26.85	69.4	4.7
2020-03-28 20:20	7.3	26.69	68.9	5.4	26.69	69.9	7.4	26.85	69.4	4.7
2020-03-28 20:30	7.3	26.69	68.9	5.4	26.69	69.9	7.4	26.84	69.5	4.7
2020-03-28 20:40	7.3	26.65	68.9	5.4	26.66	69.9	7.4	26.79	69.4	4.8
2020-03-28 20:50	7.3	26.58	68.8	5.4	26.59	69.8	7.4	26.73	69.3	4.7
2020-03-28 21:00	7.3	26.52	68.7	5.4	26.53	69.7	7.3	26.66	69.2	4.7
2020-03-28 21:10	7.3	26.46	68.6	5.4	26.47	69.5	7.3	26.60	68.9	4.7
2020-03-28 21:20	7.3	26.40	68.5	5.4	26.42	69.4	7.3	26.56	68.9	4.7
2020-03-28 21:30	7.3	26.29	68.3	5.4	26.31	69.3	7.3	26.43	68.7	4.7
2020-03-28 21:40	7.3	25.98	68.0	5.4	26.02	69.0	7.3	26.13	68.4	4.7
2020-03-28 21:50	7.3	25.79	67.5	5.4	25.82	68.6	7.4	25.94	68.0	4.7
2020-03-28 22:00	7.3	25.18	67.0	5.4	25.32	68.2	7.4	25.29	67.3	4.7
2020-03-28 22:10	7.3	23.75	65.2	5.4	23.89	66.8	7.4	23.86	65.7	4.7
2020-03-28 22:20	7.3	23.21	63.5	5.4	23.30	65.2	7.4	23.34	63.9	4.8
2020-03-28 22:30	7.2	22.87	62.7	5.5	22.95	64.3	7.3	23.00	63.2	4.7
2020-03-28 22:40	7.2	22.54	62.0	5.5	22.61	63.5	7.3	22.68	62.6	4.8
2020-03-28 22:50	7.3	22.37	61.5	5.5	22.43	63.1	7.4	22.52	62.0	4.8
2020-03-28 23:00	7.2	22.21	61.2	5.5	22.28	62.9	7.4	22.35	61.7	4.8
2020-03-28 23:10	7.2	22.07	60.9	5.5	22.14	62.5	7.3	22.21	61.5	4.7
2020-03-28 23:20	7.2	21.99	60.6	5.5	22.05	62.3	7.3	22.13	61.2	4.7
2020-03-28 23:30	7.2	21.93	60.4	5.5	21.99	62.2	7.3	22.07	61.1	4.7
2020-03-28 23:40	7.2	21.87	60.3	5.5	21.93	62.0	7.3	22.01	61.0	4.7
2020-03-28 23:50	7.2	21.85	60.2	5.5	21.91	61.9	7.3	22.01	60.9	4.7
2020-03-29 00:00	7.2	21.84	60.1	5.5	21.89	61.9	7.3	22.00	60.8	4.8
2020-03-29 00:10	7.2	21.79	60.1	5.5	21.85	61.8	7.3	21.95	60.6	4.8
2020-03-29 00:20	7.2	21.73	59.9	5.5	21.80	61.8	7.3	21.88	60.6	4.7

Date/Time	GW9i F GPM	GW9i T °F	GW9o °F	GW10i F GPM	GW10i T °F	GW10o °F	GW11i F GPM	GW11i T °F	GW11o °F	GW12i F GPM
2020-03-29 00:30	7.2	21.67	59.8	5.5	21.74	61.7	7.3	21.82	60.5	4.8
2020-03-29 00:40	7.2	21.61	59.7	5.5	21.68	61.6	7.3	21.75	60.4	4.7
2020-03-29 00:50	7.2	21.56	59.5	5.5	21.61	61.4	7.3	21.70	60.2	4.8
2020-03-29 01:00	7.2	21.52	59.5	5.5	21.60	61.2	7.3	21.67	60.1	4.8
2020-03-29 01:10	7.2	21.46	59.3	5.5	21.54	61.1	7.3	21.63	59.9	4.8
2020-03-29 01:20	7.3	21.45	59.2	5.5	21.53	61.0	7.3	21.61	59.9	4.8
2020-03-29 01:30	7.2	21.44	59.2	5.5	21.51	61.0	7.3	21.61	59.8	4.8
2020-03-29 01:40	7.2	21.40	59.1	5.4	21.48	61.0	7.3	21.55	59.7	4.8
2020-03-29 01:50	7.3	21.34	59.1	5.5	21.41	60.9	7.3	21.50	59.7	4.7
2020-03-29 02:00	7.2	21.27	58.9	5.5	21.34	60.8	7.3	21.43	59.6	4.8
2020-03-29 02:10	7.2	21.23	58.7	5.5	21.29	60.7	7.3	21.37	59.4	4.8
2020-03-29 02:20	7.2	21.18	58.7	5.5	21.25	60.6	7.3	21.32	59.3	4.8
2020-03-29 02:30	7.2	21.12	58.5	5.5	21.19	60.5	7.3	21.27	59.2	4.8
2020-03-29 02:40	7.2	21.05	58.4	5.4	21.14	60.4	7.3	21.20	59.0	4.8
2020-03-29 02:50	7.2	20.97	58.2	5.5	21.05	60.3	7.3	21.13	58.9	4.7
2020-03-29 03:00	7.2	20.91	58.1	5.5	20.99	60.1	7.3	21.07	58.7	4.8
2020-03-29 03:10	7.2	20.69	58.0	5.4	20.81	60.0	7.3	20.85	58.6	4.7
2020-03-29 03:20	7.2	20.51	57.5	5.5	20.62	59.7	7.3	20.68	58.1	4.7
2020-03-29 03:30	7.2	20.49	57.3	5.5	20.60	59.4	7.3	20.67	57.9	4.7
2020-03-29 03:40	7.2	20.45	57.2	5.5	20.57	59.2	7.3	20.61	57.9	4.7
2020-03-29 03:50	7.2	20.41	57.2	5.5	20.51	59.2	7.3	20.57	57.8	4.7
2020-03-29 04:00	7.2	20.17	56.9	5.5	20.29	58.9	7.3	20.34	57.5	4.7
2020-03-29 04:10	7.2	19.99	56.5	5.5	20.10	58.7	7.3	20.15	57.2	4.7
2020-03-29 04:20	7.2	19.76	56.1	5.5	19.86	58.4	7.3	19.93	56.7	4.7
2020-03-29 04:30	7.2	19.68	55.8	5.5	19.78	58.0	7.3	19.85	56.4	4.7
2020-03-29 04:40	7.3	19.61	55.7	5.5	19.70	57.9	7.3	19.78	56.2	4.7
2020-03-29 04:50	7.3	19.56	55.5	5.5	19.66	57.6	7.3	19.75	56.1	4.7
2020-03-29 05:00	7.3	19.51	55.4	5.5	19.62	57.5	7.3	19.69	55.9	4.7
2020-03-29 05:10	7.3	19.49	55.2	5.5	19.58	57.5	7.3	19.65	55.9	4.7
2020-03-29 05:20	7.3	19.49	55.2	5.5	19.57	57.5	7.3	19.65	55.8	4.7
2020-03-29 05:30	7.3	19.46	55.2	5.5	19.54	57.4	7.3	19.64	55.8	4.7
2020-03-29 05:40	7.4	19.38	55.0	5.5	19.48	57.4	7.3	19.55	55.7	4.7
2020-03-29 05:50	7.4	19.32	54.9	5.5	19.41	57.2	7.3	19.50	55.5	4.7
2020-03-29 06:00	7.4	19.29	54.8	5.5	19.41	57.2	7.3	19.48	55.4	4.7
2020-03-29 06:10	7.4	19.23	54.7	5.5	19.35	57.1	7.3	19.42	55.3	4.7
2020-03-29 06:20	7.4	19.21	54.5	5.5	19.32	57.1	7.3	19.40	55.2	4.7
2020-03-29 06:30	7.4	19.19	54.5	5.4	19.29	56.9	7.3	19.38	55.1	4.7
2020-03-29 06:40	7.4	19.15	54.4	5.4	19.25	56.8	7.3	19.33	55.0	4.7
2020-03-29 06:50	7.4	19.09	54.3	5.4	19.20	56.7	7.3	19.27	54.9	4.7
2020-03-29 07:00	7.4	19.05	54.2	5.4	19.15	56.5	7.3	19.23	54.8	4.7
2020-03-29 07:10	7.4	19.01	54.1	5.4	19.13	56.4	7.3	19.21	54.6	4.7
2020-03-29 07:20	7.4	19.05	54.1	5.4	19.14	56.4	7.3	19.25	54.7	4.7
2020-03-29 07:30	7.4	19.06	54.0	5.4	19.16	56.4	7.3	19.25	54.8	4.7
2020-03-29 07:40	7.4	19.07	54.0	5.4	19.16	56.4	7.3	19.25	54.7	4.7
2020-03-29 07:50	7.4	19.05	54.0	5.4	19.13	56.4	7.3	19.22	54.7	4.7
2020-03-29 08:00	7.4	19.05	54.0	5.4	19.15	56.4	7.3	19.25	54.6	4.7
2020-03-29 08:10	7.4	19.07	53.9	5.4	19.17	56.4	7.3	19.25	54.6	4.7
2020-03-29 08:20	7.4	19.09	53.9	5.4	19.20	56.3	7.3	19.26	54.6	4.7

Date/Time	GW9i F GPM	GW9i T °F	GW9o °F	GW10i F GPM	GW10i T °F	GW10o °F	GW11i F GPM	GW11i T °F	GW11o °F	GW12i F GPM
2020-03-29 08:30	7.4	19.09	53.9	5.4	19.19	56.4	7.3	19.25	54.6	4.7
2020-03-29 08:40	7.4	19.11	53.9	5.4	19.23	56.3	7.3	19.30	54.6	4.7
2020-03-29 08:50	7.4	19.17	54.0	5.4	19.30	56.4	7.3	19.37	54.7	4.7
2020-03-29 09:00	7.4	19.22	54.1	5.4	19.36	56.5	7.3	19.43	54.8	4.7
2020-03-29 09:10	7.4	19.33	54.2	5.4	19.50	56.7	7.3	19.56	54.9	4.7
2020-03-29 09:20	7.4	19.41	54.4	5.4	19.57	56.8	7.3	19.63	55.1	4.7
2020-03-29 09:30	7.4	19.46	54.5	5.4	19.64	56.9	7.3	19.68	55.1	4.7
2020-03-29 09:40	7.4	19.49	54.5	5.4	19.68	56.9	7.3	19.72	55.2	4.7
2020-03-29 09:50	7.4	19.52	54.6	5.4	19.70	56.9	7.2	19.75	55.2	4.7
2020-03-29 10:00	7.4	19.63	54.6	5.4	19.80	57.1	7.3	19.85	55.4	4.7
2020-03-29 10:10	7.4	19.62	54.7	5.4	19.82	57.2	7.3	19.84	55.4	4.7
2020-03-29 10:20	7.3	19.61	54.7	5.4	19.80	57.1	7.3	19.82	55.4	4.7
2020-03-29 10:30	7.3	19.62	54.7	5.4	19.81	57.1	7.3	19.83	55.4	4.7
2020-03-29 10:40	7.3	19.67	54.7	5.4	19.88	57.3	7.3	19.88	55.4	4.7
2020-03-29 10:50	7.3	19.81	54.9	5.4	20.01	57.3	7.3	20.02	55.5	4.7
2020-03-29 11:00	7.3	19.81	54.9	5.4	20.03	57.3	7.2	20.03	55.7	4.7
2020-03-29 11:10	7.3	19.95	55.0	5.4	20.14	57.4	7.3	20.16	55.6	4.7
2020-03-29 11:20	7.3	20.01	55.2	5.4	20.24	57.7	7.3	20.22	55.9	4.7
2020-03-29 11:30	7.3	20.05	55.3	5.4	20.27	57.7	7.3	20.25	56.0	4.7
2020-03-29 11:40	7.3	20.15	55.4	5.4	20.38	57.9	7.3	20.35	56.1	4.7
2020-03-29 11:50	7.3	20.00	55.4	5.4	20.24	57.9	7.3	20.19	56.1	4.7
2020-03-29 12:00	7.3	19.98	55.2	5.4	20.20	57.8	7.3	20.17	55.8	4.7
2020-03-29 12:10	7.3	20.10	55.2	5.4	20.30	57.8	7.3	20.29	55.9	4.7
2020-03-29 12:20	7.3	20.23	55.5	5.4	20.47	58.0	7.3	20.41	56.2	4.7
2020-03-29 12:30	7.3	20.20	55.4	5.4	20.41	57.9	7.3	20.39	56.1	4.7
2020-03-29 12:40	7.3	20.34	55.7	5.4	20.58	58.1	7.3	20.52	56.4	4.7
2020-03-29 12:50	7.3	20.30	55.7	5.4	20.52	58.2	7.3	20.48	56.4	4.7
2020-03-29 13:00	7.2	20.49	55.8	5.4	20.70	58.2	7.3	20.66	56.4	4.7
2020-03-29 13:10	7.3	20.52	56.0	5.4	20.74	58.4	7.3	20.68	56.7	4.7
2020-03-29 13:20	7.3	20.52	56.0	5.4	20.75	58.5	7.3	20.68	56.7	4.7
2020-03-29 13:30	7.2	20.55	56.0	5.4	20.77	58.4	7.3	20.70	56.6	4.7
2020-03-29 13:40	7.3	20.45	56.0	5.4	20.68	58.5	7.3	20.61	56.7	4.7
2020-03-29 13:50	7.2	20.38	55.8	5.4	20.61	58.4	7.3	20.54	56.5	4.7
2020-03-29 14:00	7.3	20.40	55.8	5.4	20.63	58.2	7.3	20.56	56.5	4.7
2020-03-29 14:10	7.3	20.36	55.8	5.4	20.59	58.3	7.3	20.51	56.4	4.7
2020-03-29 14:20	7.3	20.34	55.7	5.4	20.55	58.2	7.3	20.48	56.3	4.7
2020-03-29 14:30	7.2	20.32	55.6	5.4	20.53	58.1	7.3	20.45	56.4	4.7
2020-03-29 14:40	7.3	20.36	55.6	5.4	20.55	58.0	7.3	20.48	56.3	4.7
2020-03-29 14:50	7.3	20.39	55.6	5.4	20.57	58.1	7.3	20.52	56.4	4.7
2020-03-29 15:00	7.3	20.51	55.8	5.4	20.68	58.3	7.3	20.62	56.5	4.7
2020-03-29 15:10	7.2	20.50	55.9	5.4	20.69	58.4	7.3	20.61	56.6	4.7
2020-03-29 15:20	7.3	20.60	55.9	5.4	20.78	58.4	7.3	20.71	56.6	4.7
2020-03-29 15:30	7.3	20.57	56.0	5.4	20.74	58.4	7.3	20.67	56.6	4.7
2020-03-29 15:40	7.3	20.61	56.0	5.4	20.78	58.5	7.3	20.71	56.6	4.7
2020-03-29 15:50	7.3	20.71	56.1	5.4	20.84	58.5	7.3	20.81	56.8	4.7
2020-03-29 16:00	7.3	20.70	56.2	5.4	20.85	58.5	7.3	20.78	56.8	4.7
2020-03-29 16:10	7.3	20.87	56.3	5.4	20.98	-----	7.3	20.94	56.9	4.7
2020-03-29 16:20	7.3	20.87	56.4	5.4	21.00	-----	7.3	20.94	57.1	4.7

Date/Time	GW9i F GPM	GW9i T °F	GW9o °F	GW10i F GPM	GW10i T °F	GW10o °F	GW11i F GPM	GW11i T °F	GW11o °F	GW12i F GPM
2020-03-29 16:30	7.3	20.82	56.4	5.4	20.95	-----	7.3	20.90	57.1	4.7
2020-03-29 16:40	7.2	20.80	56.3	5.4	20.93	-----	7.3	20.87	57.1	4.7
2020-03-29 16:50	7.3	20.85	56.3	5.4	20.96	-----	7.3	20.93	57.1	4.7
2020-03-29 17:00	7.3	20.88	56.4	5.4	20.98	-----	7.2	20.95	57.0	4.7
2020-03-29 17:10	7.3	20.88	56.4	5.4	20.97	-----	7.2	20.95	57.2	4.7
2020-03-29 17:20	7.3	20.96	56.5	5.4	21.05	-----	7.2	21.01	57.2	4.7
2020-03-29 17:30	7.3	20.90	56.5	5.4	21.00	-----	7.2	20.96	57.2	4.7
2020-03-29 17:40	7.3	20.85	56.4	5.4	20.96	-----	7.2	20.92	57.1	4.7
2020-03-29 17:50	7.3	20.86	56.4	5.4	20.96	-----	7.2	20.94	57.1	4.7
2020-03-29 18:00	7.3	20.89	56.4	5.4	20.98	-----	7.2	20.95	57.1	4.7
2020-03-29 18:10	7.3	20.88	56.4	5.4	20.98	-----	7.2	20.95	57.1	4.7
2020-03-29 18:20	7.3	20.93	56.4	5.4	21.00	-----	7.2	20.97	57.1	4.7
2020-03-29 18:30	7.3	20.93	56.5	5.4	21.02	-----	7.2	21.00	57.2	4.7
2020-03-29 18:40	7.3	20.92	56.5	5.4	20.99	-----	7.2	20.98	57.2	4.7
2020-03-29 18:50	7.3	20.89	56.4	5.4	20.97	-----	7.3	20.97	57.1	4.7
2020-03-29 19:00	7.3	20.84	56.3	5.4	20.93	-----	7.3	20.95	57.0	4.7
2020-03-29 19:10	7.3	20.81	56.3	5.4	20.90	-----	7.3	20.93	57.1	4.7
2020-03-29 19:20	7.3	20.76	56.2	5.4	20.84	-----	7.3	20.89	56.9	4.7
2020-03-29 19:30	7.3	20.70	56.1	5.4	20.79	-----	7.3	20.85	56.8	4.7
2020-03-29 19:40	7.3	20.66	56.0	5.4	20.74	-----	7.2	20.81	56.8	4.7
2020-03-29 19:50	7.3	20.61	55.9	5.4	20.69	-----	7.2	20.77	56.7	4.7
2020-03-29 20:00	7.3	20.58	55.9	5.4	20.66	-----	7.2	20.72	56.6	4.7
2020-03-29 20:10	7.3	20.54	55.8	5.4	20.61	-----	7.2	20.69	56.6	4.7
2020-03-29 20:20	7.3	20.51	55.7	5.4	20.58	-----	7.2	20.68	56.5	4.7
2020-03-29 20:30	7.3	20.49	55.7	5.4	20.57	-----	7.2	20.63	56.4	4.7
2020-03-29 20:40	7.3	20.44	55.6	5.4	20.52	-----	7.2	20.60	56.4	4.7
2020-03-29 20:50	7.3	20.39	55.5	5.4	20.47	-----	7.2	20.56	56.4	4.7
2020-03-29 21:00	7.3	20.34	55.4	5.4	20.41	-----	7.2	20.49	56.2	4.7
2020-03-29 21:10	7.3	20.27	55.3	5.4	20.34	-----	7.2	20.43	56.1	4.7
2020-03-29 21:20	7.3	20.19	55.2	5.4	20.26	-----	7.2	20.34	56.0	4.8
2020-03-29 21:30	7.2	20.15	55.1	5.4	20.23	-----	7.2	20.33	55.9	4.7
2020-03-29 21:40	7.3	20.13	55.0	5.4	20.21	-----	7.2	20.32	55.9	4.7
2020-03-29 21:50	7.3	20.11	55.0	5.4	20.17	-----	7.2	20.27	55.8	4.7
2020-03-29 22:00	7.3	20.08	54.9	5.4	20.13	-----	7.2	20.23	55.7	4.7
2020-03-29 22:10	7.3	19.92	54.7	5.4	20.00	57.1	7.2	20.09	55.5	4.7
2020-03-29 22:20	7.2	19.85	54.5	5.4	19.90	56.9	7.2	20.03	55.4	4.7
2020-03-29 22:30	7.3	19.88	54.5	5.4	19.93	56.7	7.2	20.05	55.3	4.8
2020-03-29 22:40	7.2	19.90	54.5	5.4	19.95	56.7	7.2	20.07	55.4	4.7
2020-03-29 22:50	7.2	19.87	54.5	5.4	19.92	-----	7.2	20.05	55.3	4.7
2020-03-29 23:00	7.3	19.77	54.4	5.4	19.83	-----	7.2	19.94	55.2	4.8
2020-03-29 23:10	7.2	19.63	54.1	5.4	19.70	-----	7.2	19.80	54.9	4.8
2020-03-29 23:20	7.3	19.59	53.9	5.4	19.64	56.2	7.2	19.77	54.8	4.8
2020-03-29 23:30	7.2	19.70	54.0	5.4	19.76	56.2	7.2	19.86	54.8	4.7
2020-03-29 23:40	7.3	19.73	54.1	5.4	19.78	-----	7.2	19.89	54.9	4.7
2020-03-29 23:50	7.3	19.69	54.1	5.4	19.76	-----	7.2	19.85	54.9	4.8
2020-03-30 00:00	7.2	19.62	54.0	5.4	19.69	-----	7.2	19.79	54.7	4.7
2020-03-30 00:10	7.3	19.59	53.9	5.4	19.65	-----	7.2	19.77	54.7	4.7
2020-03-30 00:20	7.2	19.55	53.8	5.4	19.63	56.1	7.2	19.73	54.7	4.8

Date/Time	GW9i F GPM	GW9i T °F	GW9o °F	GW10i F GPM	GW10i T °F	GW10o °F	GW11i F GPM	GW11i T °F	GW11o °F	GW12i F GPM
2020-03-30 00:30	7.2	19.48	53.7	5.4	19.54	56.1	7.2	19.64	54.5	4.7
2020-03-30 00:40	7.2	19.36	53.5	5.4	19.44	-----	7.2	19.54	54.4	4.7
2020-03-30 00:50	7.2	19.16	53.3	5.4	19.25	-----	7.2	19.33	54.1	4.7
2020-03-30 01:00	7.2	19.07	53.0	5.4	19.14	-----	7.2	19.25	53.8	4.7
2020-03-30 01:10	7.2	19.03	52.9	5.4	19.09	-----	7.2	19.20	53.7	4.7
2020-03-30 01:20	7.2	18.97	52.8	5.4	19.04	-----	7.2	19.14	53.6	4.7
2020-03-30 01:30	7.2	18.86	52.5	5.4	18.92	-----	7.2	19.03	53.4	4.7
2020-03-30 01:40	7.2	18.81	52.4	5.4	18.89	-----	7.2	18.99	53.3	4.7
2020-03-30 01:50	7.2	18.74	52.3	5.4	18.81	-----	7.2	18.91	53.2	4.7
2020-03-30 02:00	7.2	18.67	52.1	5.4	18.74	-----	7.2	18.84	53.0	4.7
2020-03-30 02:10	7.2	18.60	52.1	5.4	18.68	-----	7.2	18.78	52.9	4.7
2020-03-30 02:20	7.2	18.50	52.0	5.4	18.59	-----	7.2	18.69	52.7	4.7
2020-03-30 02:30	7.2	18.44	51.8	5.4	18.52	-----	7.2	18.61	52.6	4.7
2020-03-30 02:40	7.2	18.36	51.7	5.4	18.44	-----	7.2	18.53	52.4	4.7
2020-03-30 02:50	7.2	18.26	51.4	5.4	18.34	-----	7.2	18.44	52.2	4.7
2020-03-30 03:00	7.2	18.23	51.3	5.4	18.29	-----	7.2	18.41	52.1	4.7
2020-03-30 03:10	7.2	18.46	51.4	5.4	18.50	-----	7.2	18.66	52.2	4.7
2020-03-30 03:20	7.2	18.51	51.7	5.4	18.59	-----	7.2	18.70	52.5	4.7
2020-03-30 03:30	7.2	18.48	51.7	5.4	18.54	-----	7.2	18.66	52.5	4.7
2020-03-30 03:40	7.2	18.44	51.6	5.4	18.52	-----	7.2	18.63	52.5	4.7
2020-03-30 03:50	7.2	18.46	51.6	5.4	18.53	-----	7.2	18.66	52.3	4.7
2020-03-30 04:00	7.2	18.47	51.6	5.4	18.55	-----	7.2	18.65	52.4	4.7
2020-03-30 04:10	7.2	18.37	51.5	5.4	18.45	-----	7.2	18.55	52.3	4.7
2020-03-30 04:20	7.2	18.36	51.4	5.4	18.43	-----	7.2	18.54	52.2	4.7
2020-03-30 04:30	7.2	18.41	51.4	5.4	18.49	-----	7.2	18.60	52.3	4.7
2020-03-30 04:40	7.2	18.37	51.4	5.4	18.45	53.7	7.2	18.55	52.3	4.7
2020-03-30 04:50	7.2	18.32	51.3	5.4	18.40	53.7	7.2	18.50	52.1	4.7
2020-03-30 05:00	7.2	18.31	51.3	5.4	18.39	-----	7.2	18.51	52.2	4.7
2020-03-30 05:10	7.2	18.35	51.3	5.4	18.43	-----	7.2	18.55	52.2	4.7
2020-03-30 05:20	7.2	18.37	51.3	5.4	18.45	-----	7.2	18.56	52.2	4.7
2020-03-30 05:30	7.2	18.33	51.3	5.4	18.41	-----	7.2	18.52	52.1	4.7
2020-03-30 05:40	7.2	18.31	51.3	5.4	18.40	-----	7.2	18.50	52.1	4.7
2020-03-30 05:50	7.2	18.30	51.2	5.4	18.38	53.5	7.2	18.50	52.0	4.7
2020-03-30 06:00	7.2	18.36	51.2	5.4	18.43	53.5	7.2	18.55	52.0	4.7
2020-03-30 06:10	7.2	18.37	51.3	5.4	18.45	-----	7.2	18.56	52.1	4.7
2020-03-30 06:20	7.2	18.39	51.3	5.4	18.47	-----	7.2	18.59	52.2	4.7
2020-03-30 06:30	7.2	18.40	51.3	5.4	18.48	-----	7.2	18.59	52.1	4.7
2020-03-30 06:40	7.2	18.37	51.3	5.4	18.45	-----	7.2	18.55	52.1	4.7
2020-03-30 06:50	7.2	18.30	51.2	5.4	18.39	53.6	7.2	18.50	52.0	4.7
2020-03-30 07:00	7.2	18.38	51.1	5.4	18.44	53.6	7.2	18.57	52.0	4.7
2020-03-30 07:10	7.2	18.42	51.3	5.4	18.50	53.6	7.2	18.62	52.1	4.7
2020-03-30 07:20	7.2	18.45	51.4	5.4	18.53	53.7	7.2	18.66	52.2	4.7
2020-03-30 07:30	7.2	18.50	51.4	5.4	18.59	53.7	7.2	18.73	52.2	4.7
2020-03-30 07:40	7.2	18.59	51.5	5.4	18.71	53.7	7.2	18.84	52.3	4.7
2020-03-30 07:50	7.2	18.64	51.8	5.4	18.79	53.7	7.2	18.90	52.5	4.7
2020-03-30 08:00	7.2	18.57	51.7	5.4	18.73	-----	7.2	18.84	52.4	4.7
2020-03-30 08:10	7.2	18.55	51.6	5.4	18.72	-----	7.2	18.82	52.4	4.8
2020-03-30 08:20	7.3	18.61	51.6	5.4	18.77	-----	7.2	18.87	52.4	4.9

Date/Time	GW9i F GPM	GW9i T °F	GW9o °F	GW10i F GPM	GW10i T °F	GW10o °F	GW11i F GPM	GW11i T °F	GW11o °F	GW12i F GPM
2020-03-30 08:30	7.3	18.61	51.7	5.4	18.79	-----	7.2	18.88	52.4	4.9
2020-03-30 08:40	7.3	18.66	51.7	5.4	18.84	54.0	7.2	18.92	52.6	4.9
2020-03-30 08:50	7.2	18.73	51.8	5.4	18.91	54.0	7.2	19.00	52.7	4.9
2020-03-30 09:00	7.3	18.75	51.9	5.4	18.95	-----	7.2	19.02	52.8	4.9
2020-03-30 09:10	7.3	18.84	51.9	5.4	19.03	54.3	7.2	19.11	52.7	4.9
2020-03-30 09:20	7.2	18.99	52.1	5.4	19.18	54.4	7.2	19.25	53.0	4.9
2020-03-30 09:30	7.3	19.09	52.4	5.4	19.28	54.6	7.2	19.36	53.2	4.9
2020-03-30 09:40	7.3	19.11	52.4	5.4	19.30	54.6	7.2	19.37	53.2	4.9
2020-03-30 09:50	7.3	19.17	52.5	5.4	19.39	-----	7.2	19.43	53.3	4.9
2020-03-30 10:00	7.3	19.19	52.5	5.4	19.41	-----	7.2	19.44	53.3	4.9
2020-03-30 10:10	7.3	19.30	52.6	5.4	19.51	-----	7.2	19.55	53.5	4.9
2020-03-30 10:20	7.3	19.27	52.7	5.4	19.52	-----	7.2	19.52	53.6	4.9
2020-03-30 10:30	7.3	19.37	52.7	5.4	19.58	-----	7.2	19.63	53.4	4.9
2020-03-30 10:40	7.3	19.50	52.9	5.4	19.72	-----	7.2	19.74	53.8	4.9
2020-03-30 10:50	7.3	19.60	53.1	5.4	19.80	-----	7.2	19.82	53.9	4.9
2020-03-30 11:00	7.3	19.72	53.3	5.4	19.91	-----	7.2	19.93	54.1	4.9
2020-03-30 11:10	7.3	19.77	53.5	5.4	19.96	-----	7.2	19.96	54.3	4.9
2020-03-30 11:20	7.3	19.79	53.6	5.4	19.97	-----	7.2	19.98	54.4	4.9
2020-03-30 11:30	7.3	19.91	53.7	5.4	20.11	-----	7.2	20.10	54.6	4.9
2020-03-30 11:40	7.3	19.93	53.7	5.4	20.11	-----	7.2	20.12	54.5	4.9
2020-03-30 11:50	7.3	20.09	53.9	5.4	20.30	-----	7.2	20.27	54.8	4.9
2020-03-30 12:00	7.3	20.19	54.1	5.4	20.40	-----	7.2	20.37	54.9	4.9
2020-03-30 12:10	7.3	20.21	54.3	5.3	20.43	-----	7.2	20.39	55.1	4.9
2020-03-30 12:20	7.3	20.33	54.4	5.4	20.55	-----	7.2	20.51	55.2	4.9
2020-03-30 12:30	7.3	20.35	54.5	5.3	20.59	-----	7.2	20.53	55.3	4.9
2020-03-30 12:40	7.3	20.45	54.6	5.4	20.68	-----	7.2	20.61	55.4	5.0
2020-03-30 12:50	7.3	20.40	54.7	5.3	20.65	-----	7.2	20.57	55.4	5.1
2020-03-30 13:00	7.3	20.45	54.7	5.3	20.67	-----	7.2	20.60	55.4	5.1
2020-03-30 13:10	7.3	20.41	54.7	5.3	20.64	-----	7.2	20.56	55.5	5.1
2020-03-30 13:20	7.3	20.38	54.7	5.3	20.59	-----	7.2	20.52	55.5	5.1
2020-03-30 13:30	7.3	20.24	54.5	5.4	20.44	-----	7.2	20.39	55.3	5.1
2020-03-30 13:40	7.3	20.24	54.4	5.3	20.45	-----	7.2	20.38	55.3	5.1
2020-03-30 13:50	7.3	20.16	54.3	5.3	20.35	-----	7.2	20.31	55.1	5.1
2020-03-30 14:00	7.3	20.17	54.3	5.3	20.36	-----	7.2	20.33	55.0	5.1
2020-03-30 14:10	7.3	20.35	54.5	5.3	20.52	-----	7.2	20.48	55.3	5.1
2020-03-30 14:20	7.3	20.38	54.5	5.3	20.53	-----	7.2	20.51	55.3	5.1
2020-03-30 14:30	7.3	20.44	54.7	5.3	20.63	-----	7.2	20.56	55.6	5.1
2020-03-30 14:40	7.3	20.49	54.7	5.3	20.65	-----	7.2	20.62	55.4	5.1
2020-03-30 14:50	7.3	20.53	54.9	5.3	20.71	-----	7.2	20.64	55.7	5.1
2020-03-30 15:00	7.3	20.48	54.8	5.3	20.66	-----	7.2	20.58	55.6	5.1
2020-03-30 15:10	7.3	20.50	54.8	5.3	20.67	-----	7.2	20.61	55.6	5.1
2020-03-30 15:20	7.3	20.55	54.9	5.3	20.69	-----	7.2	20.66	55.7	5.0
2020-03-30 15:30	7.3	20.57	54.9	5.3	20.71	-----	7.2	20.67	55.7	5.1
2020-03-30 15:40	7.3	20.46	54.9	5.3	20.63	-----	7.2	20.55	55.6	5.1
2020-03-30 15:50	7.3	20.33	54.7	5.3	20.48	-----	7.2	20.44	55.5	5.1
2020-03-30 16:00	7.3	20.33	54.6	5.3	20.48	-----	7.2	20.45	55.3	5.1
2020-03-30 16:10	7.3	20.16	54.4	5.3	20.31	-----	7.2	20.28	55.3	5.1
2020-03-30 16:20	7.3	20.21	54.3	5.3	20.34	-----	7.2	20.34	55.1	5.1

Date/Time	GW9i F GPM	GW9i T °F	GW9o °F	GW10i F GPM	GW10i T °F	GW10o °F	GW11i F GPM	GW11i T °F	GW11o °F	GW12i F GPM
2020-03-30 16:30	7.3	20.17	54.3	5.3	20.29	-----	7.2	20.31	55.1	5.1
2020-03-30 16:40	7.3	20.24	54.5	5.3	20.38	-----	7.2	20.38	55.2	5.1
2020-03-30 16:50	7.3	20.14	54.3	5.3	20.27	-----	7.2	20.29	55.1	5.1
2020-03-30 17:00	7.3	20.17	54.3	5.3	20.29	-----	7.2	20.31	55.1	5.1
2020-03-30 17:10	7.3	20.11	54.3	5.3	20.23	-----	7.2	20.26	55.0	5.1
2020-03-30 17:20	7.3	20.07	54.2	5.3	20.18	-----	7.2	20.21	54.9	5.1
2020-03-30 17:30	7.3	19.94	54.1	5.3	20.04	-----	7.2	20.08	54.8	5.1
2020-03-30 17:40	7.3	19.92	53.9	5.3	20.02	-----	7.2	20.06	54.7	5.1
2020-03-30 17:50	7.3	19.91	53.8	5.3	20.00	-----	7.2	20.07	54.6	5.1
2020-03-30 18:00	7.3	20.08	54.0	5.3	20.14	-----	7.2	20.23	54.8	5.1
2020-03-30 18:10	7.3	20.11	54.2	5.3	20.21	-----	7.2	20.26	55.0	5.1
2020-03-30 18:20	7.3	19.82	54.0	5.3	19.95	-----	7.2	19.97	54.8	5.1
2020-03-30 18:30	7.3	19.75	53.6	5.3	19.83	-----	7.2	19.90	54.4	5.1
2020-03-30 18:40	7.3	19.61	53.5	5.3	19.73	-----	7.2	19.76	54.3	5.1
2020-03-30 18:50	7.3	19.38	53.2	5.3	19.48	-----	7.2	19.52	53.9	5.1
2020-03-30 19:00	7.3	19.25	52.9	5.3	19.35	-----	7.2	19.42	53.6	5.1
2020-03-30 19:10	7.3	19.23	52.7	5.3	19.32	-----	7.2	19.41	53.5	5.1
2020-03-30 19:20	7.3	19.23	52.7	5.3	19.31	-----	7.2	19.39	53.4	5.1
2020-03-30 19:30	7.3	19.19	52.6	5.3	19.26	-----	7.2	19.34	53.4	5.1
2020-03-30 19:40	7.3	19.26	52.6	5.3	19.32	-----	7.2	19.43	53.4	5.1
2020-03-30 19:50	7.3	19.27	52.7	5.3	19.36	-----	7.2	19.44	53.5	5.1
2020-03-30 20:00	7.3	19.30	52.7	5.3	19.37	-----	7.2	19.46	53.6	5.1
2020-03-30 20:10	7.3	19.23	52.7	5.3	19.30	-----	7.2	19.39	53.5	5.1
2020-03-30 20:20	7.3	19.29	52.6	5.3	19.35	-----	7.2	19.46	53.4	5.1
2020-03-30 20:30	7.3	19.43	52.8	5.3	19.48	-----	7.2	19.60	53.5	5.1
2020-03-30 20:40	7.3	19.47	53.0	5.3	19.54	-----	7.2	19.63	53.7	5.1
2020-03-30 20:50	7.3	19.39	52.9	5.3	19.49	-----	7.2	19.54	53.7	5.1
2020-03-30 21:00	7.3	19.07	52.6	5.3	19.15	-----	7.2	19.23	53.4	5.1
2020-03-30 21:10	7.3	19.01	52.3	5.3	19.09	-----	7.2	19.17	53.1	5.1
2020-03-30 21:20	7.3	18.96	52.2	5.3	19.04	-----	7.2	19.12	53.0	5.1
2020-03-30 21:30	7.3	18.95	52.2	5.3	19.01	-----	7.2	19.11	52.9	5.1
2020-03-30 21:40	7.3	18.98	52.1	5.3	19.05	-----	7.2	19.15	52.9	5.1
2020-03-30 21:50	7.3	18.94	52.2	5.3	19.01	-----	7.2	19.10	52.9	5.1
2020-03-30 22:00	7.3	18.92	52.1	5.3	18.98	-----	7.2	19.07	52.7	5.0
2020-03-30 22:10	7.3	18.96	52.1	5.3	19.03	-----	7.2	19.13	52.8	4.9
2020-03-30 22:20	7.3	18.96	52.1	5.3	19.04	-----	7.2	19.13	52.8	5.0
2020-03-30 22:30	7.3	18.97	52.1	5.3	19.04	-----	7.2	19.13	52.8	5.1
2020-03-30 22:40	7.3	19.09	52.2	5.3	19.15	-----	7.2	19.27	52.9	5.1
2020-03-30 22:50	7.3	19.19	52.4	5.3	19.25	-----	7.2	19.36	53.2	5.1
2020-03-30 23:00	7.3	19.18	52.5	5.3	19.25	-----	7.2	19.34	53.2	5.1
2020-03-30 23:10	7.3	18.99	52.3	5.3	19.09	-----	7.2	19.15	53.1	5.1
2020-03-30 23:20	7.3	19.02	52.1	5.3	19.07	-----	7.2	19.21	52.9	5.1
2020-03-30 23:30	7.3	19.25	52.4	5.3	19.33	-----	7.2	19.43	53.2	5.1
2020-03-30 23:40	7.3	19.21	52.5	5.3	19.29	-----	7.2	19.40	53.3	5.1
2020-03-30 23:50	7.3	19.19	52.5	5.3	19.26	-----	7.2	19.36	53.2	5.1
2020-03-31 00:00	7.3	19.17	52.5	5.3	19.25	-----	7.2	19.34	53.2	5.1
2020-03-31 00:10	7.3	19.22	52.5	5.3	19.29	-----	7.2	19.40	53.2	5.1
2020-03-31 00:20	7.3	19.26	52.6	5.3	19.34	-----	7.2	19.43	53.4	5.1

Date/Time	GW9i F GPM	GW9i T °F	GW9o °F	GW10i F GPM	GW10i T °F	GW10o °F	GW11i F GPM	GW11i T °F	GW11o °F	GW12i F GPM
2020-03-31 00:30	7.3	19.31	52.6	5.3	19.39	-----	7.2	19.48	53.4	5.1
2020-03-31 00:40	7.3	19.34	52.7	5.3	19.42	-----	7.2	19.52	53.5	5.1
2020-03-31 00:50	7.3	19.33	52.7	5.3	19.41	-----	7.2	19.49	53.5	5.1
2020-03-31 01:00	7.3	19.34	52.7	5.3	19.41	-----	7.2	19.50	53.5	5.1
2020-03-31 01:10	7.3	19.42	52.8	5.3	19.48	-----	7.2	19.59	53.5	5.1
2020-03-31 01:20	7.3	19.45	52.9	5.3	19.52	-----	7.2	19.61	53.7	5.1
2020-03-31 01:30	7.3	19.46	52.9	5.3	19.53	-----	7.2	19.63	53.7	5.1
2020-03-31 01:40	7.3	19.45	52.9	5.3	19.52	-----	7.2	19.61	53.7	5.1
2020-03-31 01:50	7.3	19.34	52.8	5.3	19.42	-----	7.2	19.51	53.6	5.1
2020-03-31 02:00	7.3	19.36	52.7	5.3	19.42	-----	7.2	19.53	53.5	5.1
2020-03-31 02:10	7.3	19.38	52.8	5.3	19.46	-----	7.2	19.55	53.5	5.1
2020-03-31 02:20	7.3	19.33	52.7	5.3	19.41	-----	7.2	19.49	53.5	5.0
2020-03-31 02:30	7.3	19.13	52.6	5.3	19.24	-----	7.2	19.29	53.3	5.1
2020-03-31 02:40	7.3	18.93	52.2	5.3	19.02	-----	7.2	19.10	52.9	5.0
2020-03-31 02:50	7.3	18.87	52.0	5.3	18.97	-----	7.2	19.05	52.7	5.0
2020-03-31 03:00	7.3	18.88	51.9	5.3	18.97	-----	7.2	19.05	52.6	5.1
2020-03-31 03:10	7.3	18.86	51.9	5.3	18.95	-----	7.2	19.03	52.6	5.1
2020-03-31 03:20	7.3	18.81	51.9	5.3	18.89	-----	7.2	18.99	52.6	5.0
2020-03-31 03:30	7.2	18.81	51.8	5.3	18.89	-----	7.2	18.99	52.6	5.1
2020-03-31 03:40	7.3	18.83	51.8	5.3	18.91	-----	7.2	19.00	52.6	5.1
2020-03-31 03:50	7.3	18.91	51.9	5.3	19.00	-----	7.2	19.08	52.6	5.1
2020-03-31 04:00	7.3	18.94	52.0	5.3	19.02	-----	7.2	19.12	52.7	5.0
2020-03-31 04:10	7.3	19.06	52.1	5.3	19.14	-----	7.2	19.25	52.8	5.1
2020-03-31 04:20	7.3	19.09	52.2	5.3	19.18	-----	7.2	19.28	53.1	5.1
2020-03-31 04:30	7.3	19.09	52.2	5.3	19.17	-----	7.2	19.25	53.0	5.1
2020-03-31 04:40	7.3	19.06	52.3	5.3	19.16	-----	7.2	19.25	53.0	5.1
2020-03-31 04:50	7.3	19.08	52.2	5.3	19.17	-----	7.2	19.25	53.0	5.0
2020-03-31 05:00	7.3	19.05	52.2	5.3	19.14	-----	7.2	19.24	53.0	5.1
2020-03-31 05:10	7.3	19.05	52.2	5.3	19.13	-----	7.2	19.22	52.9	5.1
2020-03-31 05:20	7.3	19.01	52.2	5.3	19.11	-----	7.2	19.19	52.9	5.1
2020-03-31 05:30	7.3	18.97	52.1	5.3	19.07	-----	7.2	19.16	52.8	5.1
2020-03-31 05:40	7.3	18.97	52.1	5.3	19.05	-----	7.2	19.15	52.8	5.0
2020-03-31 05:50	7.3	18.91	52.0	5.3	19.00	-----	7.2	19.09	52.7	5.1
2020-03-31 06:00	7.3	18.86	51.9	5.3	18.95	-----	7.2	19.04	52.6	5.0
2020-03-31 06:10	7.3	18.82	51.8	5.3	18.91	-----	7.2	19.01	52.6	5.1
2020-03-31 06:20	7.3	18.79	51.7	5.3	18.88	-----	7.2	18.96	52.5	5.1
2020-03-31 06:30	7.3	18.72	51.6	5.3	18.81	-----	7.2	18.90	52.3	5.1
2020-03-31 06:40	7.3	18.67	51.6	5.3	18.77	-----	7.2	18.85	52.3	5.1
2020-03-31 06:50	7.2	18.62	51.5	5.3	18.71	-----	7.2	18.80	52.2	5.0
2020-03-31 07:00	7.3	18.57	51.4	5.3	18.66	-----	7.2	18.76	52.1	5.0
2020-03-31 07:10	7.3	18.53	51.3	5.3	18.61	-----	7.2	18.70	52.0	5.0
2020-03-31 07:20	7.3	18.53	51.2	5.3	18.61	-----	7.2	18.71	51.9	5.0
2020-03-31 07:30	7.3	18.59	51.2	5.3	18.67	-----	7.2	18.77	52.0	5.0
2020-03-31 07:40	7.3	18.61	51.3	5.3	18.69	-----	7.2	18.81	52.0	5.0
2020-03-31 07:50	7.3	18.63	51.4	5.3	18.70	-----	7.2	18.81	52.1	5.0
2020-03-31 08:00	7.3	18.68	51.4	5.3	18.76	-----	7.2	18.85	52.1	5.0
2020-03-31 08:10	7.3	18.70	51.4	5.3	18.80	-----	7.2	18.89	52.2	5.1
2020-03-31 08:20	7.3	18.71	51.4	5.3	18.81	-----	7.2	18.89	52.2	5.0

Date/Time	GW9i F GPM	GW9i T °F	GW9o °F	GW10i F GPM	GW10i T °F	GW10o °F	GW11i F GPM	GW11i T °F	GW11o °F	GW12i F GPM
2020-03-31 08:30	7.3	18.73	51.5	5.3	18.84	-----	7.2	18.91	52.1	5.0
2020-03-31 08:40	7.3	18.74	51.5	5.3	18.86	-----	7.2	18.93	52.3	5.0
2020-03-31 08:50	7.3	18.78	51.5	5.3	18.89	-----	7.2	18.97	52.3	5.0
2020-03-31 09:00	7.3	18.80	51.6	5.3	18.93	-----	7.2	19.00	52.3	5.0
2020-03-31 09:10	7.3	18.81	51.6	5.3	18.94	-----	7.2	19.00	52.3	5.0
2020-03-31 09:20	7.3	18.83	51.7	5.3	18.98	-----	7.2	19.03	52.3	5.1
2020-03-31 09:30	7.3	18.67	51.6	5.3	18.82	-----	7.2	18.85	52.2	5.0
2020-03-31 09:40	7.3	18.68	51.4	5.3	18.80	-----	7.2	18.86	52.0	5.0
2020-03-31 09:50	7.3	18.69	51.4	5.3	18.82	-----	7.2	18.87	52.1	5.0
2020-03-31 10:00	7.3	18.73	51.5	5.3	18.87	-----	7.2	18.92	52.1	5.0
2020-03-31 10:10	7.3	18.71	51.5	5.3	18.85	-----	7.2	18.89	52.1	5.0
2020-03-31 10:20	7.3	18.67	51.4	4.7	16.61	-----	7.2	18.87	52.1	5.0
2020-03-31 10:30	7.3	18.77	51.5	4.5	16.02	53.8	7.2	18.97	52.1	5.0
2020-03-31 10:40	7.3	18.90	51.6	5.3	19.07	53.9	7.2	19.11	52.3	5.0
2020-03-31 10:50	7.3	19.03	51.9	5.3	19.26	53.9	7.2	19.25	52.6	5.0
2020-03-31 11:00	7.3	19.14	52.0	5.3	19.36	-----	7.2	19.36	52.7	5.0
2020-03-31 11:10	7.3	19.22	52.2	5.3	19.43	-----	7.2	19.42	52.9	5.0
2020-03-31 11:20	7.3	19.18	52.2	4.5	16.56	-----	7.2	19.37	52.9	5.0
2020-03-31 11:30	7.3	19.24	52.3	5.3	19.41	-----	7.2	19.43	53.0	5.1
2020-03-31 11:40	7.3	19.50	52.5	5.3	19.68	-----	7.2	19.69	53.2	5.0
2020-03-31 11:50	7.3	19.61	52.8	5.3	19.84	-----	7.2	19.80	53.5	5.0
2020-03-31 12:00	7.3	19.66	52.9	5.3	19.88	-----	7.2	19.84	53.7	5.0
2020-03-31 12:10	7.3	19.56	52.9	4.5	19.80	-----	7.2	19.73	53.6	5.0
2020-03-31 12:20	7.3	19.52	52.8	0.0	21.18	-----	7.3	19.69	53.6	5.1
2020-03-31 12:30	7.3	19.63	52.9	3.8	20.62	60.3	7.2	19.81	53.6	5.0
2020-03-31 12:40	7.3	19.74	53.1	5.4	19.92	60.3	7.2	19.92	53.9	5.0
2020-03-31 12:50	7.3	19.87	53.3	5.3	20.07	-----	7.2	20.05	54.1	5.0
2020-03-31 13:00	7.3	20.03	53.4	5.3	20.23	-----	7.2	20.20	54.3	5.0
2020-03-31 13:10	7.3	20.17	53.7	5.3	20.35	-----	7.2	20.34	54.5	5.0
2020-03-31 13:20	7.3	20.25	54.0	5.3	20.45	-----	7.2	20.42	54.7	5.0
2020-03-31 13:30	7.3	20.37	54.2	5.3	20.57	-----	7.2	20.53	54.9	5.0
2020-03-31 13:40	7.3	20.44	54.3	5.3	20.62	-----	7.2	20.59	55.2	5.1
2020-03-31 13:50	7.3	20.37	54.3	5.3	20.56	-----	7.2	20.52	55.1	5.0
2020-03-31 14:00	7.3	20.42	54.4	5.4	20.62	-----	7.2	20.57	55.2	5.0
2020-03-31 14:10	7.3	20.52	54.5	5.4	20.71	-----	7.2	20.67	55.3	5.0
2020-03-31 14:20	7.3	20.57	54.6	5.4	20.74	-----	7.2	20.70	55.4	5.0
2020-03-31 14:30	7.3	20.51	54.7	5.4	20.70	-----	7.2	20.63	55.4	5.0
2020-03-31 14:40	7.3	20.35	54.5	5.4	20.50	-----	7.2	20.47	55.2	5.0
2020-03-31 14:50	7.3	20.39	54.3	5.4	20.53	-----	7.2	20.52	55.0	5.0
2020-03-31 15:00	7.3	20.60	54.6	5.4	20.75	-----	7.2	20.73	55.2	5.0
2020-03-31 15:10	7.3	20.61	54.8	5.4	20.80	-----	7.2	20.71	55.6	5.0
2020-03-31 15:20	7.3	20.46	54.7	5.4	20.62	-----	7.2	20.58	55.3	5.0
2020-03-31 15:30	7.3	20.45	54.6	5.4	20.62	-----	7.2	20.57	55.3	5.0
2020-03-31 15:40	7.3	20.41	54.5	5.4	20.54	-----	7.2	20.53	55.2	5.0
2020-03-31 15:50	7.3	20.56	54.5	5.4	20.68	-----	7.2	20.66	55.3	5.0
2020-03-31 16:00	7.3	20.73	54.8	5.4	20.86	-----	7.2	20.82	55.5	5.0
2020-03-31 16:10	7.3	20.72	55.0	5.4	20.84	-----	7.2	20.82	55.7	5.0
2020-03-31 16:20	7.3	20.89	55.2	5.4	20.98	-----	7.3	20.97	55.8	5.0

Date/Time	GW9i F GPM	GW9i T °F	GW9o °F	GW10i F GPM	GW10i T °F	GW10o °F	GW11i F GPM	GW11i T °F	GW11o °F	GW12i F GPM
2020-03-31 16:30	7.3	20.95	55.4	5.4	21.05	-----	7.2	21.02	56.0	5.0
2020-03-31 16:40	7.3	20.68	55.2	5.4	20.82	-----	7.2	20.78	55.9	5.0
2020-03-31 16:50	7.3	20.61	54.9	5.4	20.74	-----	7.2	20.75	55.7	5.0
2020-03-31 17:00	7.3	20.58	54.9	5.4	20.70	-----	7.2	20.71	55.6	5.0
2020-03-31 17:10	7.3	20.60	54.9	5.4	20.72	-----	7.2	20.75	55.6	5.1
2020-03-31 17:20	7.3	20.54	54.9	5.4	20.67	-----	7.2	20.68	55.6	5.0
2020-03-31 17:30	7.3	20.61	54.8	5.4	20.71	-----	7.2	20.74	55.5	5.0
2020-03-31 17:40	7.3	20.59	54.9	5.4	20.72	-----	7.3	20.73	55.6	5.1
2020-03-31 17:50	7.3	20.50	54.8	5.3	20.59	-----	7.2	20.63	55.6	5.1
2020-03-31 18:00	7.3	20.60	54.8	5.3	20.70	-----	7.2	20.69	55.5	5.1
2020-03-31 18:10	7.3	20.66	54.9	5.3	20.75	-----	7.3	20.73	55.6	5.1
2020-03-31 18:20	7.3	20.68	55.0	5.3	20.78	-----	7.2	20.75	55.6	5.1
2020-03-31 18:30	7.3	20.59	54.9	5.3	20.69	-----	7.2	20.66	55.7	5.0
2020-03-31 18:40	7.3	20.52	54.8	5.3	20.62	-----	7.2	20.60	55.6	5.1
2020-03-31 18:50	7.3	20.43	54.7	5.3	20.54	-----	7.3	20.54	55.5	5.1
2020-03-31 19:00	7.3	20.34	54.5	5.3	20.44	-----	7.2	20.45	55.3	5.1
2020-03-31 19:10	7.3	20.23	54.4	5.3	20.33	-----	7.2	20.35	55.2	5.0
2020-03-31 19:20	7.3	20.15	54.2	5.3	20.25	-----	7.3	20.30	54.9	5.1
2020-03-31 19:30	7.3	20.06	54.0	5.3	20.16	-----	7.2	20.22	54.8	5.1
2020-03-31 19:40	7.3	19.97	53.9	5.3	20.06	-----	7.3	20.14	54.6	5.1
2020-03-31 19:50	7.3	19.89	53.7	5.3	19.98	-----	7.3	20.06	54.5	5.1
2020-03-31 20:00	7.3	19.85	53.6	5.3	19.91	-----	7.2	20.01	54.4	5.0
2020-03-31 20:10	7.3	19.80	53.6	5.3	19.88	-----	7.2	19.97	54.4	5.1
2020-03-31 20:20	7.3	19.72	53.5	5.3	19.80	-----	7.2	19.89	54.3	5.1
2020-03-31 20:30	7.3	19.66	53.4	5.3	19.75	-----	7.2	19.84	54.0	5.0
2020-03-31 20:40	7.3	19.59	53.2	5.3	19.68	-----	7.2	19.76	54.0	5.1
2020-03-31 20:50	7.3	19.52	53.1	5.3	19.61	-----	7.2	19.70	53.8	5.1
2020-03-31 21:00	7.3	19.49	53.0	5.3	19.57	-----	7.2	19.66	53.8	5.0
2020-03-31 21:10	7.3	19.44	53.0	5.3	19.53	-----	7.2	19.62	53.7	5.0
2020-03-31 21:20	7.3	19.38	52.9	5.3	19.48	-----	7.3	19.57	53.6	5.0
2020-03-31 21:30	7.3	19.28	52.8	5.3	19.37	-----	7.3	19.46	53.4	5.0
2020-03-31 21:40	7.3	19.14	52.5	5.3	19.25	-----	7.3	19.32	53.3	5.1
2020-03-31 21:50	7.3	18.98	52.3	5.3	19.08	-----	7.2	19.16	53.0	5.0
2020-03-31 22:00	7.3	18.84	52.0	5.3	18.95	-----	7.2	19.03	52.7	5.0
2020-03-31 22:10	7.3	18.73	51.8	5.3	18.83	-----	7.3	18.91	52.4	5.0
2020-03-31 22:20	7.3	18.60	51.6	5.3	18.71	-----	7.2	18.79	52.2	5.0
2020-03-31 22:30	7.3	18.47	51.3	5.3	18.58	-----	7.2	18.66	52.0	5.0
2020-03-31 22:40	7.3	18.38	51.1	5.3	18.48	-----	7.2	18.56	51.8	5.0
2020-03-31 22:50	7.3	18.32	51.0	5.3	18.42	-----	7.2	18.51	51.7	5.0
2020-03-31 23:00	7.3	18.25	50.8	5.3	18.36	-----	7.3	18.45	51.6	5.0
2020-03-31 23:10	7.3	18.19	50.7	5.3	18.28	-----	7.2	18.39	51.4	5.0
2020-03-31 23:20	7.3	18.55	50.9	5.3	18.62	-----	7.3	18.75	51.6	5.0
2020-03-31 23:30	7.3	18.46	51.1	5.3	18.55	-----	7.2	18.65	51.9	5.0
2020-03-31 23:40	7.3	18.42	51.1	5.3	18.52	-----	7.3	18.62	51.8	5.0
2020-03-31 23:50	7.3	18.42	51.1	5.3	18.51	-----	7.2	18.62	51.7	5.0
2020-04-01 00:00	7.2	18.36	50.9	5.3	18.46	-----	7.3	18.55	51.6	5.0

Date/Time	GW12i T °F	GW12o °F	GW13i F GPM	GW13i T °F	GW13i °F	GW13o °F
2020-03-01 00:00	18.60	51.9	6.1	18.57	45.0	51.0
2020-03-01 00:10	18.60	51.9	6.1	18.57	45.0	51.0
2020-03-01 00:20	18.59	51.9	6.1	18.56	45.0	51.0
2020-03-01 00:30	18.57	51.9	6.1	18.54	44.9	50.9
2020-03-01 00:40	18.56	51.8	6.1	18.53	44.9	50.9
2020-03-01 00:50	18.56	51.9	6.1	18.53	44.9	50.9
2020-03-01 01:00	18.56	51.8	6.1	18.53	44.9	50.9
2020-03-01 01:10	18.56	51.8	6.1	18.53	44.9	50.9
2020-03-01 01:20	18.55	51.9	6.1	18.53	44.9	50.9
2020-03-01 01:30	18.52	51.8	6.1	18.51	44.8	50.8
2020-03-01 01:40	18.52	51.8	6.1	18.50	44.8	50.8
2020-03-01 01:50	18.52	51.8	6.1	18.51	44.8	50.9
2020-03-01 02:00	18.54	51.8	6.1	18.52	44.9	50.9
2020-03-01 02:10	18.52	51.8	6.1	18.52	44.8	50.9
2020-03-01 02:20	18.53	51.8	6.1	18.53	44.8	50.9
2020-03-01 02:30	18.52	51.8	6.1	18.50	44.8	50.9
2020-03-01 02:40	18.49	51.8	6.1	18.48	44.7	50.8
2020-03-01 02:50	18.48	51.8	6.1	18.45	44.7	50.8
2020-03-01 03:00	18.47	51.8	6.1	18.45	44.6	50.8
2020-03-01 03:10	18.46	51.8	6.1	18.44	44.7	50.7
2020-03-01 03:20	18.44	51.7	6.1	18.42	44.6	50.7
2020-03-01 03:30	18.44	51.8	6.1	18.41	44.6	50.7
2020-03-01 03:40	18.44	51.7	6.1	18.41	44.6	50.7
2020-03-01 03:50	18.44	51.7	6.1	18.41	44.6	50.7
2020-03-01 04:00	18.46	51.7	6.1	18.44	44.6	50.7
2020-03-01 04:10	18.48	51.7	6.1	18.45	44.6	50.7
2020-03-01 04:20	18.45	51.7	6.1	18.43	44.6	50.7
2020-03-01 04:30	18.47	51.7	6.1	18.45	44.7	50.7
2020-03-01 04:40	18.47	51.7	6.1	18.45	44.7	50.7
2020-03-01 04:50	18.48	51.7	6.1	18.45	44.7	50.7
2020-03-01 05:00	18.48	51.7	6.1	18.45	44.7	50.7
2020-03-01 05:10	18.49	51.8	6.1	18.47	44.7	50.7
2020-03-01 05:20	18.48	51.8	6.1	18.46	44.7	50.7
2020-03-01 05:30	18.48	51.8	6.1	18.45	44.7	50.7
2020-03-01 05:40	18.48	51.7	6.1	18.45	44.7	50.7
2020-03-01 05:50	18.48	51.8	6.1	18.47	44.8	50.8
2020-03-01 06:00	18.51	51.8	6.1	18.49	44.8	50.8
2020-03-01 06:10	18.52	51.8	6.1	18.49	44.8	50.8
2020-03-01 06:20	18.53	51.8	6.1	18.50	44.8	50.8
2020-03-01 06:30	18.55	51.8	6.1	18.53	44.9	50.9
2020-03-01 06:40	18.56	51.9	6.1	18.53	44.9	50.9
2020-03-01 06:50	18.57	51.9	6.1	18.53	44.9	50.9
2020-03-01 07:00	18.60	51.9	6.1	18.56	45.0	50.9
2020-03-01 07:10	18.62	51.9	6.1	18.59	45.0	50.9
2020-03-01 07:20	18.67	52.0	6.1	18.63	45.1	51.0
2020-03-01 07:30	18.75	52.1	6.1	18.67	45.2	51.1
2020-03-01 07:40	18.81	52.1	6.1	18.73	45.3	51.2
2020-03-01 07:50	18.70	52.1	6.1	18.60	45.0	51.1

Date/Time	GW12i T °F	GW12o °F	GW13i F GPM	GW13i T °F	GW13i °F	GW13o °F
2020-03-01 08:00	18.75	52.1	6.1	18.61	45.1	51.0
2020-03-01 08:10	18.75	52.1	6.1	18.63	45.0	51.0
2020-03-01 08:20	18.78	52.1	6.1	18.66	45.1	51.0
2020-03-01 08:30	18.87	52.1	6.1	18.75	45.3	51.2
2020-03-01 08:40	18.92	52.2	6.1	18.77	45.4	51.3
2020-03-01 08:50	18.89	52.3	6.1	18.76	45.3	51.2
2020-03-01 09:00	18.95	52.3	6.1	18.78	45.3	51.3
2020-03-01 09:10	19.02	52.4	6.1	18.87	45.5	51.4
2020-03-01 09:20	19.14	52.5	6.1	18.98	45.9	51.5
2020-03-01 09:30	19.28	52.7	6.1	19.12	46.2	51.7
2020-03-01 09:40	19.43	52.9	6.1	19.25	46.5	51.9
2020-03-01 09:50	19.55	53.1	6.2	19.39	46.9	52.2
2020-03-01 10:00	19.50	53.3	6.2	19.35	46.8	52.3
2020-03-01 10:10	19.59	53.3	6.2	19.44	47.0	52.3
2020-03-01 10:20	19.86	53.6	6.2	19.69	47.6	52.6
2020-03-01 10:30	20.09	53.9	6.2	19.91	48.1	52.9
2020-03-01 10:40	20.35	54.3	6.2	20.19	48.7	53.3
2020-03-01 10:50	20.36	54.6	6.2	20.20	48.9	53.6
2020-03-01 11:00	20.40	54.7	6.2	20.24	48.9	53.6
2020-03-01 11:10	20.59	54.9	6.2	20.42	49.4	53.8
2020-03-01 11:20	20.80	55.2	6.2	20.61	49.8	54.1
2020-03-01 11:30	21.02	55.5	6.2	20.86	50.3	54.4
2020-03-01 11:40	21.11	55.8	6.2	20.95	50.6	54.8
2020-03-01 11:50	21.23	56.0	6.2	21.06	50.9	54.9
2020-03-01 12:00	21.43	56.2	6.2	21.26	51.4	55.2
2020-03-01 12:10	21.59	56.6	6.2	21.43	51.8	55.5
2020-03-01 12:20	21.75	56.9	6.2	21.58	52.2	55.8
2020-03-01 12:30	21.91	57.1	6.2	21.73	52.6	56.0
2020-03-01 12:40	22.04	57.4	6.2	21.86	52.9	56.3
2020-03-01 12:50	22.13	57.6	6.2	21.95	53.1	56.5
2020-03-01 13:00	22.23	57.8	6.2	22.06	53.4	56.7
2020-03-01 13:10	22.34	58.1	6.2	22.16	53.8	56.8
2020-03-01 13:20	22.40	58.2	6.2	22.24	53.9	57.1
2020-03-01 13:30	22.44	58.4	6.2	22.28	53.9	57.2
2020-03-01 13:40	22.59	58.5	6.2	22.42	54.4	57.3
2020-03-01 13:50	22.66	58.7	6.2	22.49	54.5	57.5
2020-03-01 14:00	22.82	58.9	6.2	22.66	54.9	57.7
2020-03-01 14:10	22.90	59.2	6.2	22.77	55.2	58.0
2020-03-01 14:20	23.00	59.4	6.2	22.85	55.3	58.2
2020-03-01 14:30	22.98	59.5	6.2	22.84	55.3	58.2
2020-03-01 14:40	23.00	59.5	6.2	22.85	55.5	58.3
2020-03-01 14:50	22.94	59.5	6.2	22.81	55.4	58.2
2020-03-01 15:00	22.97	59.6	6.2	22.84	55.5	58.3
2020-03-01 15:10	22.98	59.6	6.2	22.84	55.5	58.3
2020-03-01 15:20	23.01	59.7	6.2	22.87	55.6	58.4
2020-03-01 15:30	23.07	59.8	6.2	22.95	55.8	58.5
2020-03-01 15:40	23.17	59.9	6.2	23.05	56.0	58.6
2020-03-01 15:50	23.17	60.0	6.2	23.04	56.1	58.7

Date/Time	GW12i T °F	GW12o °F	GW13i F GPM	GW13i T °F	GW13i °F	GW13o °F
2020-03-01 16:00	23.11	60.0	6.2	22.98	55.9	58.7
2020-03-01 16:10	23.07	60.0	6.2	22.93	55.8	58.7
2020-03-01 16:20	23.04	59.9	6.2	22.93	55.8	58.7
2020-03-01 16:30	23.04	59.9	6.2	22.93	55.7	58.7
2020-03-01 16:40	23.02	59.9	6.2	22.89	55.7	58.7
2020-03-01 16:50	22.96	59.8	6.2	22.85	55.6	58.6
2020-03-01 17:00	22.95	59.9	6.2	22.82	55.5	58.6
2020-03-01 17:10	22.92	59.8	6.2	22.81	55.5	58.6
2020-03-01 17:20	22.95	59.8	6.2	22.81	55.5	58.7
2020-03-01 17:30	22.89	59.8	6.2	22.78	55.4	58.6
2020-03-01 17:40	22.90	59.8	6.2	22.79	55.4	58.6
2020-03-01 17:50	22.95	59.9	6.2	22.83	55.5	58.6
2020-03-01 18:00	22.94	59.9	6.2	22.82	55.5	58.7
2020-03-01 18:10	22.92	59.9	6.2	22.81	55.5	58.7
2020-03-01 18:20	22.93	59.9	6.2	22.82	55.5	58.8
2020-03-01 18:30	22.98	59.9	6.2	22.86	55.6	58.8
2020-03-01 18:40	23.00	60.0	6.2	22.89	55.7	58.9
2020-03-01 18:50	22.97	60.0	6.2	22.86	55.6	58.9
2020-03-01 19:00	22.95	60.0	6.2	22.84	55.6	58.9
2020-03-01 19:10	22.96	59.9	6.2	22.85	55.6	58.9
2020-03-01 19:20	22.96	60.0	6.2	22.85	55.6	58.9
2020-03-01 19:30	22.94	60.0	6.2	22.84	55.6	58.9
2020-03-01 19:40	22.91	60.0	6.2	22.81	55.5	58.9
2020-03-01 19:50	22.88	59.9	6.2	22.77	55.4	58.9
2020-03-01 20:00	22.84	59.9	6.2	22.74	55.3	58.9
2020-03-01 20:10	22.81	59.9	6.2	22.72	55.3	58.8
2020-03-01 20:20	22.80	59.9	6.2	22.69	55.2	58.8
2020-03-01 20:30	22.77	59.8	6.2	22.69	55.2	58.8
2020-03-01 20:40	22.76	59.8	6.2	22.65	55.1	58.8
2020-03-01 20:50	22.76	59.8	6.2	22.65	55.1	58.7
2020-03-01 21:00	22.73	59.8	6.2	22.63	55.0	58.7
2020-03-01 21:10	22.72	59.8	6.2	22.61	55.0	58.7
2020-03-01 21:20	22.72	59.7	6.2	22.62	55.0	58.7
2020-03-01 21:30	22.75	59.8	6.2	22.65	55.1	58.7
2020-03-01 21:40	22.76	59.8	6.2	22.65	55.1	58.8
2020-03-01 21:50	22.76	59.8	6.2	22.66	55.1	58.8
2020-03-01 22:00	22.76	59.8	6.2	22.69	55.1	58.9
2020-03-01 22:10	22.77	59.9	6.2	22.69	55.1	58.9
2020-03-01 22:20	22.80	59.9	6.2	22.69	55.2	59.0
2020-03-01 22:30	22.80	59.9	6.2	22.70	55.2	59.0
2020-03-01 22:40	22.80	60.0	6.2	22.73	55.3	59.0
2020-03-01 22:50	22.80	60.1	6.2	22.71	55.2	59.0
2020-03-01 23:00	22.80	60.0	6.2	22.69	55.2	59.0
2020-03-01 23:10	22.77	60.0	6.2	22.69	55.2	59.0
2020-03-01 23:20	22.76	60.0	6.2	22.66	55.1	59.0
2020-03-01 23:30	22.72	60.0	6.2	22.63	55.0	58.9
2020-03-01 23:40	22.68	59.9	6.2	22.57	54.9	58.9
2020-03-01 23:50	22.63	59.9	6.2	22.54	54.8	58.9

Date/Time	GW12i T °F	GW12o °F	GW13i F GPM	GW13i T °F	GW13i °F	GW13o °F
2020-03-02 00:00	22.58	59.8	6.2	22.48	54.7	58.7
2020-03-02 00:10	22.46	59.7	6.2	22.37	54.4	58.7
2020-03-02 00:20	22.35	59.5	6.2	22.25	54.2	58.5
2020-03-02 00:30	22.23	59.3	6.2	22.14	53.8	58.3
2020-03-02 00:40	22.16	59.2	6.2	22.07	53.6	58.1
2020-03-02 00:50	22.02	59.0	6.2	21.94	53.3	58.0
2020-03-02 01:00	21.94	58.8	6.2	21.89	53.1	57.8
2020-03-02 01:10	21.86	58.7	6.2	21.80	52.9	57.8
2020-03-02 01:20	21.76	58.6	6.2	21.70	52.7	57.6
2020-03-02 01:30	21.68	58.4	6.2	21.62	52.5	57.4
2020-03-02 01:40	21.57	58.3	6.2	21.50	52.3	57.3
2020-03-02 01:50	21.41	58.1	6.2	21.34	51.9	57.1
2020-03-02 02:00	21.31	57.8	6.2	21.24	51.6	56.9
2020-03-02 02:10	21.27	57.7	6.2	21.20	51.4	56.8
2020-03-02 02:20	21.20	57.6	6.2	21.13	51.3	56.7
2020-03-02 02:30	21.17	57.5	6.2	21.10	51.2	56.6
2020-03-02 02:40	21.11	57.4	6.2	21.04	51.1	56.5
2020-03-02 02:50	21.05	57.3	6.2	20.99	51.0	56.5
2020-03-02 03:00	21.04	57.3	6.2	20.97	50.9	56.4
2020-03-02 03:10	21.02	57.2	6.2	20.95	50.8	56.4
2020-03-02 03:20	20.96	57.2	6.2	20.90	50.7	56.3
2020-03-02 03:30	20.92	57.1	6.2	20.86	50.6	56.2
2020-03-02 03:40	20.92	57.0	6.2	20.85	50.5	56.2
2020-03-02 03:50	20.89	57.0	6.1	20.84	50.5	56.2
2020-03-02 04:00	20.92	57.0	6.1	20.85	50.6	56.1
2020-03-02 04:10	20.88	56.9	6.1	20.81	50.5	56.1
2020-03-02 04:20	20.89	56.9	6.1	20.82	50.5	56.1
2020-03-02 04:30	20.89	56.9	6.1	20.82	50.5	56.1
2020-03-02 04:40	20.88	56.9	6.1	20.81	50.5	56.1
2020-03-02 04:50	20.87	56.9	6.1	20.80	50.4	56.0
2020-03-02 05:00	20.92	56.9	6.1	20.85	50.5	56.1
2020-03-02 05:10	20.89	56.9	6.1	20.82	50.5	56.1
2020-03-02 05:20	20.70	56.9	6.1	20.61	50.2	55.9
2020-03-02 05:30	19.98	56.2	6.1	19.90	48.6	55.2
2020-03-02 05:40	19.64	55.5	6.1	19.57	47.6	54.3
2020-03-02 05:50	19.23	54.9	6.1	19.16	46.5	53.8
2020-03-02 06:00	19.00	54.3	6.1	18.94	45.9	53.3
2020-03-02 06:10	18.89	54.0	6.1	18.84	45.6	53.0
2020-03-02 06:20	18.82	53.8	6.1	18.77	45.5	52.8
2020-03-02 06:30	18.80	53.6	6.1	18.76	45.4	52.7
2020-03-02 06:40	18.68	53.6	6.0	18.63	45.2	52.6
2020-03-02 06:50	18.32	53.2	6.0	18.27	44.3	52.2
2020-03-02 07:00	18.43	52.8	6.0	18.42	44.9	52.0
2020-03-02 07:10	18.58	53.2	6.0	18.54	45.0	52.2
2020-03-02 07:20	18.56	53.2	6.0	18.53	44.9	52.3
2020-03-02 07:30	18.53	53.1	6.0	18.50	44.7	52.2
2020-03-02 07:40	18.55	53.1	6.0	18.52	44.7	52.2
2020-03-02 07:50	18.52	53.1	6.0	18.48	44.7	52.2

Date/Time	GW12i T °F	GW12o °F	GW13i F GPM	GW13i T °F	GW13i °F	GW13o °F
2020-03-02 08:00	18.46	53.1	6.0	18.43	44.6	52.1
2020-03-02 08:10	18.43	52.9	6.0	18.40	44.5	52.0
2020-03-02 08:20	18.53	53.0	6.0	18.50	44.7	52.1
2020-03-02 08:30	18.57	53.1	6.0	18.53	44.9	52.2
2020-03-02 08:40	18.60	53.0	6.0	18.54	44.9	52.2
2020-03-02 08:50	18.63	52.7	6.0	18.57	44.9	52.2
2020-03-02 09:00	18.63	52.7	6.0	18.55	44.9	52.2
2020-03-02 09:10	18.75	52.7	6.0	18.62	45.0	52.2
2020-03-02 09:20	18.84	52.8	6.0	18.70	45.2	52.4
2020-03-02 09:30	18.88	52.9	6.0	18.75	45.3	52.4
2020-03-02 09:40	18.91	52.9	6.0	18.77	45.3	52.4
2020-03-02 09:50	18.95	52.9	5.9	18.79	45.3	52.5
2020-03-02 10:00	18.87	52.9	5.8	18.69	45.0	52.4
2020-03-02 10:10	18.84	52.9	5.8	18.66	45.1	52.3
2020-03-02 10:20	18.89	52.9	5.9	18.69	45.1	52.3
2020-03-02 10:30	18.91	52.8	5.9	18.74	45.2	52.3
2020-03-02 10:40	18.96	52.9	5.9	18.78	45.3	52.4
2020-03-02 10:50	18.96	53.0	5.9	18.78	45.5	52.4
2020-03-02 11:00	18.94	52.9	5.9	18.75	45.3	52.3
2020-03-02 11:10	18.90	52.8	5.9	18.73	45.3	52.3
2020-03-02 11:20	18.88	52.8	5.9	18.68	45.0	52.3
2020-03-02 11:30	18.97	52.8	5.9	18.79	45.2	52.2
2020-03-02 11:40	19.02	52.9	5.9	18.85	45.5	52.4
2020-03-02 11:50	18.94	53.0	5.9	18.78	45.5	52.4
2020-03-02 12:00	18.95	52.8	5.9	18.80	45.2	52.3
2020-03-02 12:10	18.96	52.8	5.9	18.79	45.1	52.3
2020-03-02 12:20	19.06	52.9	5.9	18.88	45.5	52.3
2020-03-02 12:30	19.01	52.9	5.9	18.85	45.5	52.4
2020-03-02 12:40	18.96	52.9	5.9	18.82	45.5	52.3
2020-03-02 12:50	18.85	52.8	5.9	18.70	45.2	52.3
2020-03-02 13:00	18.85	52.6	5.9	18.72	45.2	52.1
2020-03-02 13:10	18.91	52.7	5.9	18.76	45.3	52.2
2020-03-02 13:20	18.77	52.6	5.9	18.64	45.0	52.1
2020-03-02 13:30	18.83	52.5	5.9	18.68	45.2	52.0
2020-03-02 13:40	18.69	52.4	5.9	18.55	44.7	52.0
2020-03-02 13:50	18.84	52.4	5.9	18.69	45.0	52.0
2020-03-02 14:00	18.80	52.5	5.9	18.64	45.0	52.0
2020-03-02 14:10	18.80	52.4	5.9	18.66	45.0	52.0
2020-03-02 14:20	18.94	52.5	5.9	18.80	45.3	52.1
2020-03-02 14:30	19.03	52.7	5.9	18.89	45.7	52.3
2020-03-02 14:40	18.98	52.7	5.9	18.83	45.5	52.3
2020-03-02 14:50	19.18	52.8	5.9	19.05	45.9	52.4
2020-03-02 15:00	19.10	52.9	5.9	18.99	45.9	52.5
2020-03-02 15:10	19.12	52.9	5.9	19.00	45.8	52.5
2020-03-02 15:20	19.17	52.9	6.0	19.05	46.0	52.5
2020-03-02 15:30	19.23	53.1	6.0	19.13	46.2	52.6
2020-03-02 15:40	19.25	53.1	6.0	19.14	46.3	52.7
2020-03-02 15:50	19.24	53.1	6.0	19.11	46.2	52.6

Date/Time	GW12i T °F	GW12o °F	GW13i F GPM	GW13i T °F	GW13i °F	GW13o °F
2020-03-02 16:00	19.24	53.0	6.0	19.12	46.1	52.6
2020-03-02 16:10	19.29	53.1	6.0	19.17	46.3	52.7
2020-03-02 16:20	19.27	53.2	6.0	19.15	46.3	52.7
2020-03-02 16:30	19.27	53.2	6.0	19.18	46.3	52.7
2020-03-02 16:40	19.28	53.2	6.0	19.18	46.2	52.8
2020-03-02 16:50	19.25	53.1	6.0	19.13	46.2	52.6
2020-03-02 17:00	19.21	53.0	6.0	19.10	46.2	52.6
2020-03-02 17:10	19.23	53.0	6.0	19.13	46.2	52.6
2020-03-02 17:20	19.22	53.0	6.0	19.11	46.2	52.6
2020-03-02 17:30	19.18	53.0	6.0	19.07	46.1	52.5
2020-03-02 17:40	19.20	52.9	6.0	19.09	46.2	52.5
2020-03-02 17:50	19.16	53.0	6.0	19.06	46.0	52.5
2020-03-02 18:00	19.13	52.9	6.0	19.05	46.0	52.5
2020-03-02 18:10	19.13	52.9	6.0	19.02	46.0	52.5
2020-03-02 18:20	19.11	52.8	6.0	19.01	45.9	52.4
2020-03-02 18:30	19.10	52.8	6.0	19.00	45.9	52.4
2020-03-02 18:40	19.06	52.7	6.0	18.96	45.9	52.4
2020-03-02 18:50	19.07	52.7	6.0	18.96	45.8	52.3
2020-03-02 19:00	19.14	52.8	6.0	19.04	46.0	52.4
2020-03-02 19:10	19.11	52.8	6.0	19.00	46.0	52.4
2020-03-02 19:20	19.10	52.7	6.0	19.01	45.9	52.4
2020-03-02 19:30	19.11	52.7	6.0	19.00	45.9	52.4
2020-03-02 19:40	19.12	52.7	6.0	19.02	45.9	52.4
2020-03-02 19:50	19.15	52.7	6.0	19.05	46.0	52.5
2020-03-02 20:00	19.11	52.8	6.0	19.02	46.0	52.4
2020-03-02 20:10	19.09	52.7	6.0	18.98	45.9	52.4
2020-03-02 20:20	19.09	52.7	6.0	19.00	46.0	52.3
2020-03-02 20:30	19.09	52.7	6.0	19.00	45.9	52.3
2020-03-02 20:40	19.13	52.7	6.0	19.01	46.0	52.3
2020-03-02 20:50	19.12	52.7	6.0	19.02	46.0	52.3
2020-03-02 21:00	19.13	52.7	6.0	19.02	46.0	52.4
2020-03-02 21:10	19.11	52.7	6.0	19.01	46.0	52.4
2020-03-02 21:20	19.13	52.7	6.0	19.02	45.9	52.4
2020-03-02 21:30	19.13	52.7	6.0	19.02	46.0	52.4
2020-03-02 21:40	19.11	52.7	6.0	19.01	46.0	52.3
2020-03-02 21:50	19.13	52.7	6.0	19.01	46.0	52.3
2020-03-02 22:00	19.13	52.7	6.0	19.04	46.0	52.3
2020-03-02 22:10	19.13	52.7	6.0	19.02	46.0	52.3
2020-03-02 22:20	19.13	52.7	6.0	19.02	46.0	52.3
2020-03-02 22:30	19.16	52.7	6.0	19.05	46.1	52.4
2020-03-02 22:40	19.17	52.8	6.0	19.06	46.1	52.4
2020-03-02 22:50	19.15	52.8	6.0	19.05	46.1	52.4
2020-03-02 23:00	19.17	52.8	6.0	19.05	46.0	52.4
2020-03-02 23:10	19.16	52.8	6.0	19.05	46.1	52.4
2020-03-02 23:20	19.17	52.7	6.0	19.07	46.1	52.4
2020-03-02 23:30	19.16	52.8	6.0	19.07	46.1	52.4
2020-03-02 23:40	19.17	52.8	6.0	19.09	46.2	52.5
2020-03-02 23:50	19.13	52.8	6.0	19.04	46.1	52.4

Date/Time	GW12i T °F	GW12o °F	GW13i F GPM	GW13i T °F	GW13i °F	GW13o °F
2020-03-03 00:00	19.09	52.7	6.0	18.99	46.0	52.4
2020-03-03 00:10	19.05	52.6	6.0	18.97	45.9	52.3
2020-03-03 00:20	19.05	52.6	6.0	18.97	45.9	52.3
2020-03-03 00:30	19.07	52.6	6.0	18.98	45.9	52.3
2020-03-03 00:40	19.02	52.6	6.0	18.93	45.8	52.3
2020-03-03 00:50	19.00	52.5	6.0	18.90	45.7	52.2
2020-03-03 01:00	18.97	52.5	6.0	18.88	45.7	52.1
2020-03-03 01:10	18.93	52.4	6.0	18.85	45.6	52.1
2020-03-03 01:20	18.91	52.3	6.0	18.81	45.5	52.0
2020-03-03 01:30	18.83	52.3	6.0	18.75	45.3	51.9
2020-03-03 01:40	18.75	52.2	6.0	18.66	45.2	51.8
2020-03-03 01:50	18.66	52.0	6.0	18.57	44.9	51.7
2020-03-03 02:00	18.65	51.9	6.0	18.57	44.9	51.6
2020-03-03 02:10	18.61	51.9	6.0	18.53	44.8	51.5
2020-03-03 02:20	18.54	51.8	6.0	18.46	44.7	51.4
2020-03-03 02:30	18.47	51.7	5.9	18.39	44.5	51.3
2020-03-03 02:40	18.41	51.6	6.0	18.33	44.3	51.2
2020-03-03 02:50	18.39	51.5	6.0	18.31	44.3	51.2
2020-03-03 03:00	18.59	51.6	6.0	18.54	44.7	51.2
2020-03-03 03:10	18.62	51.8	6.0	18.55	44.9	51.5
2020-03-03 03:20	18.58	51.8	6.0	18.52	44.8	51.5
2020-03-03 03:30	18.55	51.7	6.0	18.48	44.8	51.4
2020-03-03 03:40	18.48	51.7	6.0	18.41	44.6	51.4
2020-03-03 03:50	18.43	51.6	6.0	18.37	44.5	51.2
2020-03-03 04:00	18.52	51.6	6.0	18.47	44.6	51.3
2020-03-03 04:10	18.54	51.7	6.0	18.49	44.7	51.4
2020-03-03 04:20	18.57	51.7	6.0	18.50	44.8	51.4
2020-03-03 04:30	18.56	51.7	6.0	18.50	44.8	51.4
2020-03-03 04:40	18.53	51.7	6.0	18.45	44.7	51.4
2020-03-03 04:50	18.52	51.7	6.0	18.45	44.6	51.3
2020-03-03 05:00	18.50	51.6	6.0	18.45	44.7	51.3
2020-03-03 05:10	18.45	51.6	6.0	18.40	44.5	51.2
2020-03-03 05:20	18.42	51.5	6.0	18.36	44.4	51.2
2020-03-03 05:30	18.53	51.6	6.0	18.48	44.5	51.2
2020-03-03 05:40	18.57	51.6	6.0	18.50	44.8	51.3
2020-03-03 05:50	18.56	51.6	6.0	18.50	44.8	51.4
2020-03-03 06:00	18.57	51.7	6.0	18.51	44.8	51.4
2020-03-03 06:10	18.56	51.7	6.0	18.49	44.8	51.4
2020-03-03 06:20	18.53	51.7	6.0	18.46	44.7	51.4
2020-03-03 06:30	18.53	51.6	6.0	18.45	44.7	51.3
2020-03-03 06:40	18.49	51.6	6.0	18.43	44.6	51.3
2020-03-03 06:50	18.49	51.6	6.0	18.43	44.6	51.2
2020-03-03 07:00	18.54	51.6	6.0	18.46	44.7	51.2
2020-03-03 07:10	18.60	51.6	6.0	18.51	44.8	51.3
2020-03-03 07:20	18.64	51.7	6.0	18.54	44.9	51.3
2020-03-03 07:30	18.68	51.7	6.0	18.57	44.9	51.4
2020-03-03 07:40	18.74	51.8	6.0	18.60	45.0	51.4
2020-03-03 07:50	18.79	51.8	6.0	18.65	45.1	51.4

Date/Time	GW12i T °F	GW12o °F	GW13i F GPM	GW13i T °F	GW13i °F	GW13o °F
2020-03-03 08:00	18.85	51.9	6.0	18.71	45.2	51.5
2020-03-03 08:10	18.85	52.0	6.0	18.72	45.3	51.6
2020-03-03 08:20	18.77	51.9	6.0	18.63	45.1	51.5
2020-03-03 08:30	18.79	51.8	6.0	18.65	45.1	51.5
2020-03-03 08:40	18.85	51.9	6.0	18.69	45.1	51.5
2020-03-03 08:50	18.84	51.9	6.0	18.68	45.2	51.5
2020-03-03 09:00	18.86	51.9	6.0	18.71	45.2	51.6
2020-03-03 09:10	18.94	52.0	6.0	18.79	45.4	51.6
2020-03-03 09:20	18.95	52.1	6.0	18.79	45.5	51.8
2020-03-03 09:30	18.88	52.0	6.0	18.73	45.2	51.7
2020-03-03 09:40	18.87	52.0	6.0	18.72	45.2	51.6
2020-03-03 09:50	18.89	52.0	6.0	18.74	45.2	51.6
2020-03-03 10:00	18.89	52.0	6.0	18.75	45.3	51.7
2020-03-03 10:10	18.96	52.0	6.0	18.80	45.4	51.7
2020-03-03 10:20	19.02	52.1	6.0	18.86	45.5	51.8
2020-03-03 10:30	19.01	52.2	6.0	18.86	45.6	51.8
2020-03-03 10:40	19.02	52.2	6.0	18.87	45.6	51.8
2020-03-03 10:50	18.98	52.2	6.0	18.82	45.5	51.8
2020-03-03 11:00	18.93	52.1	6.0	18.77	45.2	51.8
2020-03-03 11:10	18.99	52.1	6.0	18.84	45.4	51.7
2020-03-03 11:20	19.01	52.2	6.0	18.84	45.5	51.8
2020-03-03 11:30	19.02	52.1	6.0	18.86	45.5	51.8
2020-03-03 11:40	18.98	52.1	6.0	18.83	45.4	51.8
2020-03-03 11:50	18.93	52.1	6.0	18.78	45.3	51.8
2020-03-03 12:00	18.97	52.0	6.0	18.82	45.5	51.7
2020-03-03 12:10	19.05	52.1	6.0	18.91	45.6	51.8
2020-03-03 12:20	19.00	52.2	6.0	18.86	45.5	51.9
2020-03-03 12:30	19.05	52.2	6.0	18.90	45.7	51.9
2020-03-03 12:40	19.11	52.2	6.0	18.96	45.7	51.9
2020-03-03 12:50	19.15	52.3	6.0	19.00	45.7	52.0
2020-03-03 13:00	19.12	52.4	6.0	18.98	45.8	52.1
2020-03-03 13:10	19.20	52.4	6.0	19.07	46.0	52.1
2020-03-03 13:20	19.21	52.4	6.0	19.09	46.1	52.2
2020-03-03 13:30	19.23	52.5	6.0	19.10	46.2	52.2
2020-03-03 13:40	19.22	52.5	6.0	19.10	46.3	52.2
2020-03-03 13:50	19.16	52.5	6.0	19.03	45.9	52.2
2020-03-03 14:00	19.15	52.4	6.0	19.04	46.0	52.2
2020-03-03 14:10	19.26	52.5	6.0	19.16	46.2	52.2
2020-03-03 14:20	19.38	52.7	6.0	19.27	46.5	52.4
2020-03-03 14:30	19.27	52.7	6.0	19.16	46.3	52.5
2020-03-03 14:40	19.21	52.6	6.0	19.09	46.2	52.3
2020-03-03 14:50	19.22	52.6	6.0	19.09	46.2	52.2
2020-03-03 15:00	19.28	52.6	6.0	19.16	46.2	52.3
2020-03-03 15:10	19.25	52.6	6.0	19.13	46.2	52.3
2020-03-03 15:20	19.30	52.6	6.0	19.16	46.3	52.3
2020-03-03 15:30	19.31	52.7	6.0	19.18	46.4	52.4
2020-03-03 15:40	19.33	52.6	6.0	19.20	46.4	52.3
2020-03-03 15:50	19.37	52.7	6.0	19.24	46.5	52.5

Date/Time	GW12i T °F	GW12o °F	GW13i F GPM	GW13i T °F	GW13i °F	GW13o °F
2020-03-03 16:00	19.34	52.7	6.0	19.21	46.4	52.5
2020-03-03 16:10	19.31	52.7	6.0	19.17	46.3	52.4
2020-03-03 16:20	19.36	52.7	5.9	19.24	46.5	52.4
2020-03-03 16:30	19.36	52.7	6.0	19.23	46.5	52.5
2020-03-03 16:40	19.34	52.7	6.0	19.21	46.4	52.4
2020-03-03 16:50	19.36	52.7	6.0	19.23	46.4	52.4
2020-03-03 17:00	19.30	52.7	6.0	19.16	46.3	52.4
2020-03-03 17:10	19.29	52.6	6.0	19.17	46.3	52.3
2020-03-03 17:20	19.26	52.6	6.0	19.14	46.3	52.4
2020-03-03 17:30	19.19	52.6	6.0	19.06	46.1	52.3
2020-03-03 17:40	19.13	52.4	6.0	19.01	45.9	52.2
2020-03-03 17:50	19.06	52.3	6.0	18.94	45.8	52.1
2020-03-03 18:00	18.98	52.2	6.0	18.86	45.6	52.0
2020-03-03 18:10	18.88	52.1	6.0	18.77	45.4	51.8
2020-03-03 18:20	18.79	52.0	6.0	18.69	45.2	51.6
2020-03-03 18:30	18.71	51.9	6.0	18.62	45.0	51.5
2020-03-03 18:40	18.63	51.7	6.0	18.53	44.8	51.4
2020-03-03 18:50	18.51	51.6	6.0	18.41	44.5	51.2
2020-03-03 19:00	18.38	51.3	6.0	18.28	44.3	51.0
2020-03-03 19:10	18.53	51.3	5.9	18.45	44.5	51.0
2020-03-03 19:20	18.63	51.5	6.0	18.54	44.9	51.2
2020-03-03 19:30	18.61	51.6	6.0	18.52	44.8	51.3
2020-03-03 19:40	18.61	51.6	6.0	18.51	44.8	51.2
2020-03-03 19:50	18.57	51.5	6.0	18.47	44.7	51.2
2020-03-03 20:00	18.53	51.4	6.0	18.42	44.5	51.1
2020-03-03 20:10	18.53	51.4	6.0	18.43	44.6	51.1
2020-03-03 20:20	18.48	51.4	5.9	18.39	44.5	51.1
2020-03-03 20:30	18.57	51.4	5.9	18.49	44.5	51.1
2020-03-03 20:40	18.59	51.5	5.9	18.52	44.7	51.2
2020-03-03 20:50	18.61	51.6	5.9	18.53	44.7	51.2
2020-03-03 21:00	18.58	51.6	5.9	18.50	44.7	51.2
2020-03-03 21:10	18.49	51.4	5.9	18.41	44.6	51.1
2020-03-03 21:20	18.48	51.4	5.9	18.41	44.5	51.0
2020-03-03 21:30	18.48	51.3	5.9	18.40	44.5	51.0
2020-03-03 21:40	18.46	51.3	5.9	18.39	44.5	51.0
2020-03-03 21:50	18.45	51.3	5.9	18.39	44.6	51.0
2020-03-03 22:00	18.56	51.4	5.9	18.49	44.8	51.1
2020-03-03 22:10	18.60	51.4	5.9	18.52	44.8	51.2
2020-03-03 22:20	18.61	51.6	5.9	18.53	44.8	51.2
2020-03-03 22:30	18.61	51.5	5.9	18.53	44.9	51.2
2020-03-03 22:40	18.51	51.5	6.0	18.43	44.7	51.1
2020-03-03 22:50	18.45	51.3	6.0	18.39	44.5	51.0
2020-03-03 23:00	18.42	51.2	5.9	18.35	44.4	50.9
2020-03-03 23:10	18.48	51.3	6.0	18.43	44.6	50.9
2020-03-03 23:20	18.58	51.4	6.0	18.52	44.8	51.1
2020-03-03 23:30	18.58	51.5	6.0	18.52	44.8	51.2
2020-03-03 23:40	18.57	51.4	6.0	18.52	44.8	51.2
2020-03-03 23:50	18.59	51.5	6.0	18.52	44.8	51.2

Date/Time	GW12i T °F	GW12o °F	GW13i F GPM	GW13i T °F	GW13i °F	GW13o °F
2020-03-04 00:00	18.56	51.5	6.0	18.50	44.8	51.2
2020-03-04 00:10	18.53	51.4	6.0	18.48	44.7	51.1
2020-03-04 00:20	18.56	51.4	6.0	18.49	44.8	51.1
2020-03-04 00:30	18.55	51.4	6.0	18.48	44.7	51.2
2020-03-04 00:40	18.47	51.4	6.0	18.41	44.5	51.0
2020-03-04 00:50	18.49	51.3	6.0	18.43	44.6	51.0
2020-03-04 01:00	18.49	51.3	6.0	18.45	44.6	51.0
2020-03-04 01:10	18.52	51.4	6.0	18.46	44.7	51.1
2020-03-04 01:20	18.52	51.4	6.0	18.47	44.7	51.1
2020-03-04 01:30	18.47	51.3	6.0	18.41	44.6	51.0
2020-03-04 01:40	18.49	51.3	6.0	18.43	44.6	51.0
2020-03-04 01:50	18.48	51.3	6.0	18.41	44.6	51.0
2020-03-04 02:00	18.45	51.3	6.0	18.41	44.5	51.0
2020-03-04 02:10	18.45	51.3	6.0	18.41	44.6	51.0
2020-03-04 02:20	18.48	51.3	6.0	18.41	44.5	51.0
2020-03-04 02:30	18.49	51.3	6.0	18.41	44.6	50.9
2020-03-04 02:40	18.51	51.3	6.0	18.45	44.7	51.0
2020-03-04 02:50	18.55	51.4	6.0	18.48	44.7	51.0
2020-03-04 03:00	18.59	51.5	6.0	18.53	44.8	51.1
2020-03-04 03:10	18.61	51.5	6.0	18.53	44.9	51.1
2020-03-04 03:20	18.61	51.5	6.0	18.57	44.9	51.2
2020-03-04 03:30	18.64	51.5	6.0	18.57	44.9	51.2
2020-03-04 03:40	18.61	51.5	6.0	18.55	44.9	51.2
2020-03-04 03:50	18.61	51.5	6.0	18.54	44.9	51.1
2020-03-04 04:00	18.61	51.5	6.0	18.53	44.8	51.1
2020-03-04 04:10	18.58	51.4	6.0	18.52	44.8	51.1
2020-03-04 04:20	18.57	51.4	6.0	18.53	44.8	51.1
2020-03-04 04:30	18.57	51.4	6.0	18.53	44.8	51.1
2020-03-04 04:40	18.57	51.4	6.0	18.52	44.8	51.1
2020-03-04 04:50	18.57	51.4	6.0	18.53	44.8	51.1
2020-03-04 05:00	18.60	51.4	6.0	18.53	44.8	51.1
2020-03-04 05:10	18.60	51.4	6.0	18.53	44.8	51.1
2020-03-04 05:20	18.57	51.4	6.0	18.50	44.8	51.1
2020-03-04 05:30	18.57	51.4	6.0	18.52	44.8	51.1
2020-03-04 05:40	18.55	51.4	6.0	18.50	44.8	51.1
2020-03-04 05:50	18.53	51.4	6.0	18.46	44.7	51.0
2020-03-04 06:00	18.55	51.4	6.0	18.49	44.8	51.0
2020-03-04 06:10	18.57	51.4	6.0	18.53	44.8	51.1
2020-03-04 06:20	18.57	51.4	6.0	18.53	44.8	51.1
2020-03-04 06:30	18.58	51.4	6.0	18.53	44.8	51.1
2020-03-04 06:40	18.63	51.5	6.0	18.58	44.9	51.1
2020-03-04 06:50	18.70	51.6	6.0	18.63	45.1	51.2
2020-03-04 07:00	18.78	51.7	6.0	18.68	45.3	51.3
2020-03-04 07:10	18.71	51.6	6.0	18.61	45.0	51.2
2020-03-04 07:20	18.73	51.6	6.0	18.61	45.0	51.2
2020-03-04 07:30	18.75	51.6	6.0	18.63	45.0	51.3
2020-03-04 07:40	18.78	51.6	6.0	18.66	45.1	51.3
2020-03-04 07:50	18.87	51.7	6.0	18.74	45.3	51.3

Date/Time	GW12i T °F	GW12o °F	GW13i F GPM	GW13i T °F	GW13i °F	GW13o °F
2020-03-04 08:00	18.90	51.8	6.0	18.74	45.5	51.4
2020-03-04 08:10	18.82	51.7	6.0	18.67	45.2	51.4
2020-03-04 08:20	18.79	51.7	6.0	18.66	45.1	51.3
2020-03-04 08:30	18.79	51.7	6.0	18.65	45.1	51.3
2020-03-04 08:40	18.89	51.7	6.0	18.75	45.3	51.3
2020-03-04 08:50	18.96	51.9	6.0	18.81	45.5	51.5
2020-03-04 09:00	18.89	51.9	6.0	18.73	45.2	51.5
2020-03-04 09:10	18.90	51.8	6.0	18.75	45.3	51.4
2020-03-04 09:20	18.88	51.8	6.0	18.74	45.3	51.4
2020-03-04 09:30	18.86	51.8	6.0	18.70	45.2	51.4
2020-03-04 09:40	18.88	51.8	6.0	18.73	45.2	51.4
2020-03-04 09:50	18.87	51.8	6.0	18.72	45.2	51.4
2020-03-04 10:00	18.89	51.8	6.0	18.74	45.3	51.4
2020-03-04 10:10	18.87	51.8	6.0	18.71	45.3	51.4
2020-03-04 10:20	18.94	51.8	6.0	18.78	45.3	51.4
2020-03-04 10:30	18.97	51.8	6.0	18.81	45.5	51.5
2020-03-04 10:40	18.97	51.9	6.0	18.81	45.4	51.6
2020-03-04 10:50	18.93	51.8	6.0	18.77	45.3	51.5
2020-03-04 11:00	18.98	51.9	6.0	18.81	45.4	51.6
2020-03-04 11:10	18.98	51.9	6.0	18.84	45.4	51.5
2020-03-04 11:20	18.98	51.9	6.0	18.83	45.5	51.6
2020-03-04 11:30	19.07	52.0	6.0	18.91	45.5	51.6
2020-03-04 11:40	18.97	52.0	6.0	18.82	45.5	51.6
2020-03-04 11:50	18.88	51.9	6.0	18.74	45.2	51.5
2020-03-04 12:00	18.86	51.8	6.0	18.70	45.2	51.4
2020-03-04 12:10	18.84	51.7	6.0	18.69	45.2	51.3
2020-03-04 12:20	18.89	51.7	6.0	18.73	45.1	51.4
2020-03-04 12:30	18.90	51.8	6.0	18.74	45.3	51.4
2020-03-04 12:40	18.90	51.8	6.0	18.75	45.2	51.4
2020-03-04 12:50	18.84	51.8	6.0	18.68	45.1	51.4
2020-03-04 13:00	18.85	51.7	6.0	18.69	45.2	51.3
2020-03-04 13:10	18.89	51.7	6.0	18.73	45.1	51.4
2020-03-04 13:20	18.86	51.8	6.0	18.71	45.2	51.5
2020-03-04 13:30	18.79	51.7	6.0	18.64	45.0	51.3
2020-03-04 13:40	18.78	51.6	6.0	18.64	45.1	51.3
2020-03-04 13:50	18.78	51.6	6.0	18.64	45.0	51.2
2020-03-04 14:00	18.88	51.7	6.0	18.74	45.1	51.3
2020-03-04 14:10	18.99	51.8	6.0	18.86	45.4	51.5
2020-03-04 14:20	18.86	51.9	6.0	18.72	45.2	51.5
2020-03-04 14:30	18.77	51.7	6.0	18.63	44.9	51.3
2020-03-04 14:40	19.85	51.8	6.0	19.80	47.5	51.6
2020-03-04 14:50	20.73	54.1	6.1	20.60	49.9	53.8
2020-03-04 15:00	20.84	54.7	6.1	20.71	50.1	54.4
2020-03-04 15:10	20.96	55.0	6.1	20.84	50.5	54.6
2020-03-04 15:20	21.07	55.3	6.1	20.96	50.8	54.8
2020-03-04 15:30	21.17	55.5	6.1	21.05	50.9	55.0
2020-03-04 15:40	21.28	55.7	6.1	21.17	51.3	55.2
2020-03-04 15:50	21.41	55.9	6.1	21.30	51.6	55.4

Date/Time	GW12i T °F	GW12o °F	GW13i F GPM	GW13i T °F	GW13i °F	GW13o °F
2020-03-04 16:00	21.53	56.2	6.1	21.41	51.9	55.6
2020-03-04 16:10	21.64	56.4	6.1	21.52	52.2	55.8
2020-03-04 16:20	21.74	56.6	6.1	21.64	52.5	56.1
2020-03-04 16:30	21.85	56.8	6.1	21.74	52.7	56.2
2020-03-04 16:40	21.93	57.0	6.1	21.83	52.9	56.3
2020-03-04 16:50	22.02	57.2	6.1	21.91	53.2	56.5
2020-03-04 17:00	22.11	57.4	6.1	22.00	53.4	56.7
2020-03-04 17:10	22.20	57.6	6.1	22.09	53.6	56.9
2020-03-04 17:20	22.27	57.7	6.1	22.16	53.8	57.0
2020-03-04 17:30	22.35	57.9	6.1	22.25	54.0	57.1
2020-03-04 17:40	22.42	58.1	6.1	22.32	54.2	57.3
2020-03-04 17:50	22.48	58.2	6.1	22.39	54.4	57.5
2020-03-04 18:00	22.55	58.3	6.1	22.44	54.6	57.6
2020-03-04 18:10	22.61	58.5	6.1	22.51	54.7	57.7
2020-03-04 18:20	22.66	58.6	6.1	22.57	54.9	57.8
2020-03-04 18:30	21.69	58.4	6.1	21.46	55.0	58.0
2020-03-04 18:40	19.04	55.1	6.0	18.90	45.8	54.0
2020-03-04 18:50	18.79	53.0	6.0	18.68	45.2	52.0
2020-03-04 19:00	18.65	52.4	6.0	18.55	44.9	51.7
2020-03-04 19:10	18.56	52.1	6.0	18.47	44.7	51.5
2020-03-04 19:20	18.48	51.9	6.0	18.39	44.5	51.3
2020-03-04 19:30	18.33	51.7	6.0	18.23	44.1	51.2
2020-03-04 19:40	18.57	51.4	6.0	18.50	44.3	51.2
2020-03-04 19:50	18.62	51.9	6.0	18.54	44.9	51.4
2020-03-04 20:00	18.60	51.8	6.0	18.51	44.8	51.5
2020-03-04 20:10	18.57	51.7	6.0	18.48	44.7	51.5
2020-03-04 20:20	18.59	51.7	6.0	18.51	44.8	51.4
2020-03-04 20:30	18.48	51.6	6.0	18.39	44.6	51.4
2020-03-04 20:40	18.44	51.5	6.0	18.36	44.4	51.2
2020-03-04 20:50	18.45	51.5	6.0	18.36	44.4	51.2
2020-03-04 21:00	18.49	51.5	6.0	18.41	44.6	51.2
2020-03-04 21:10	18.57	51.6	6.0	18.49	44.7	51.3
2020-03-04 21:20	18.58	51.7	6.0	18.50	44.7	51.4
2020-03-04 21:30	18.59	51.7	6.0	18.52	44.8	51.5
2020-03-04 21:40	18.54	51.6	6.0	18.47	44.7	51.4
2020-03-04 21:50	18.46	51.6	6.0	18.38	44.5	51.3
2020-03-04 22:00	18.55	51.5	6.0	18.47	44.7	51.2
2020-03-04 22:10	18.58	51.6	6.0	18.50	44.8	51.3
2020-03-04 22:20	18.57	51.7	6.0	18.49	44.8	51.3
2020-03-04 22:30	18.60	51.7	6.0	18.52	44.8	51.4
2020-03-04 22:40	18.55	51.7	6.0	18.47	44.7	51.3
2020-03-04 22:50	18.52	51.6	6.0	18.43	44.6	51.3
2020-03-04 23:00	18.49	51.5	6.0	18.41	44.5	51.2
2020-03-04 23:10	18.44	51.5	6.0	18.36	44.5	51.1
2020-03-04 23:20	18.44	51.5	6.0	18.37	44.5	51.1
2020-03-04 23:30	18.56	51.6	6.0	18.48	44.7	51.2
2020-03-04 23:40	18.56	51.6	6.0	18.49	44.8	51.2
2020-03-04 23:50	18.56	51.7	6.0	18.49	44.8	51.2

Date/Time	GW12i T °F	GW12o °F	GW13i F GPM	GW13i T °F	GW13i °F	GW13o °F
2020-03-05 00:00	18.55	51.6	6.0	18.48	44.7	51.3
2020-03-05 00:10	18.49	51.6	6.0	18.41	44.6	51.2
2020-03-05 00:20	18.45	51.5	6.0	18.39	44.5	51.1
2020-03-05 00:30	18.40	51.4	6.0	18.34	44.4	51.0
2020-03-05 00:40	18.38	51.4	6.0	18.32	44.4	51.0
2020-03-05 00:50	18.54	51.4	6.0	18.48	44.7	51.1
2020-03-05 01:00	18.56	51.5	6.0	18.49	44.8	51.2
2020-03-05 01:10	18.55	51.6	6.0	18.50	44.8	51.2
2020-03-05 01:20	18.53	51.6	6.0	18.48	44.8	51.2
2020-03-05 01:30	18.52	51.6	6.0	18.48	44.7	51.2
2020-03-05 01:40	18.58	51.6	6.0	18.53	44.9	51.2
2020-03-05 01:50	18.54	51.6	6.0	18.48	44.8	51.2
2020-03-05 02:00	18.53	51.5	6.0	18.49	44.8	51.2
2020-03-05 02:10	18.51	51.5	6.0	18.45	44.7	51.2
2020-03-05 02:20	18.46	51.5	6.0	18.41	44.6	51.1
2020-03-05 02:30	18.49	51.4	6.0	18.43	44.6	51.0
2020-03-05 02:40	18.52	51.5	6.0	18.48	44.7	51.1
2020-03-05 02:50	18.51	51.5	6.0	18.45	44.7	51.1
2020-03-05 03:00	18.48	51.4	6.0	18.41	44.6	51.0
2020-03-05 03:10	18.42	51.4	6.0	18.36	44.5	51.0
2020-03-05 03:20	18.41	51.3	6.0	18.36	44.4	50.9
2020-03-05 03:30	18.38	51.3	6.0	18.33	44.4	50.9
2020-03-05 03:40	18.41	51.3	6.0	18.37	44.5	50.9
2020-03-05 03:50	18.47	51.4	6.0	18.42	44.6	51.0
2020-03-05 04:00	18.40	51.4	6.0	18.34	44.5	51.0
2020-03-05 04:10	18.53	51.3	6.0	18.49	44.7	51.0
2020-03-05 04:20	18.54	51.5	6.0	18.51	44.9	51.1
2020-03-05 04:30	18.55	51.5	6.0	18.51	44.8	51.1
2020-03-05 04:40	18.54	51.5	6.0	18.49	44.8	51.1
2020-03-05 04:50	18.55	51.5	6.0	18.51	44.8	51.0
2020-03-05 05:00	18.56	51.5	6.0	18.52	44.8	51.1
2020-03-05 05:10	18.54	51.6	6.0	18.50	44.8	51.1
2020-03-05 05:20	18.49	51.5	6.0	18.43	44.7	51.1
2020-03-05 05:30	18.45	51.4	6.0	18.41	44.6	51.0
2020-03-05 05:40	18.46	51.4	6.0	18.41	44.6	50.9
2020-03-05 05:50	18.48	51.4	6.0	18.44	44.6	51.0
2020-03-05 06:00	18.50	51.4	6.0	18.45	44.7	51.0
2020-03-05 06:10	18.52	51.4	6.0	18.47	44.7	51.0
2020-03-05 06:20	18.44	51.4	6.0	18.39	44.6	51.0
2020-03-05 06:30	18.45	51.3	6.0	18.41	44.6	51.0
2020-03-05 06:40	18.45	51.4	5.9	18.41	44.6	50.9
2020-03-05 06:50	18.51	51.4	5.9	18.46	44.7	51.0
2020-03-05 07:00	18.59	51.5	6.0	18.49	44.8	51.1
2020-03-05 07:10	18.65	51.5	6.0	18.57	44.9	51.1
2020-03-05 07:20	18.69	51.6	5.9	18.60	45.0	51.2
2020-03-05 07:30	18.67	51.6	5.9	18.59	45.0	51.2
2020-03-05 07:40	18.76	51.7	5.9	18.68	45.2	51.3
2020-03-05 07:50	18.70	51.7	5.9	18.63	45.1	51.3

Date/Time	GW12i T °F	GW12o °F	GW13i F GPM	GW13i T °F	GW13i °F	GW13o °F
2020-03-05 08:00	18.68	51.7	5.9	18.57	45.0	51.2
2020-03-05 08:10	18.75	51.7	6.0	18.59	45.0	51.2
2020-03-05 08:20	18.78	51.7	5.9	18.61	45.0	51.2
2020-03-05 08:30	18.77	51.7	5.9	18.59	45.0	51.2
2020-03-05 08:40	18.84	51.7	5.9	18.67	45.1	51.2
2020-03-05 08:50	18.94	51.9	6.0	18.78	45.3	51.4
2020-03-05 09:00	18.93	51.9	6.0	18.74	45.2	51.5
2020-03-05 09:10	18.87	51.8	5.9	18.69	45.2	51.4
2020-03-05 09:20	18.85	51.8	5.9	18.68	45.2	51.3
2020-03-05 09:30	18.89	51.8	6.0	18.72	45.3	51.4
2020-03-05 09:40	18.96	51.9	6.0	18.80	45.4	51.4
2020-03-05 09:50	19.01	52.0	6.0	18.84	45.5	51.6
2020-03-05 10:00	18.96	52.0	6.0	18.79	45.4	51.5
2020-03-05 10:10	18.98	52.0	5.9	18.80	45.4	51.5
2020-03-05 10:20	18.97	52.1	5.9	18.79	45.4	51.5
2020-03-05 10:30	19.03	52.1	6.0	18.86	45.5	51.5
2020-03-05 10:40	19.14	52.2	6.0	18.97	45.8	51.7
2020-03-05 10:50	19.32	52.4	6.0	19.13	46.2	52.0
2020-03-05 11:00	19.43	52.6	6.0	19.26	46.5	52.2
2020-03-05 11:10	19.51	52.8	6.0	19.33	46.7	52.3
2020-03-05 11:20	19.53	52.9	6.0	19.36	46.8	52.4
2020-03-05 11:30	19.62	53.0	6.0	19.44	46.9	52.5
2020-03-05 11:40	19.64	53.1	6.0	19.47	46.9	52.6
2020-03-05 11:50	19.77	53.2	6.0	19.60	47.3	52.7
2020-03-05 12:00	19.97	53.4	6.0	19.79	47.7	53.0
2020-03-05 12:10	20.05	53.8	6.0	19.86	48.0	53.2
2020-03-05 12:20	19.87	53.7	6.0	19.71	47.8	53.1
2020-03-05 12:30	19.93	53.7	6.0	19.78	47.8	53.1
2020-03-05 12:40	19.98	53.8	6.0	19.82	47.9	53.2
2020-03-05 12:50	20.05	53.9	6.0	19.88	48.1	53.3
2020-03-05 13:00	20.04	53.9	6.0	19.88	48.0	53.3
2020-03-05 13:10	20.07	54.0	6.0	19.91	48.1	53.4
2020-03-05 13:20	20.21	54.2	6.0	20.08	48.5	53.5
2020-03-05 13:30	20.25	54.4	6.0	20.12	48.5	53.6
2020-03-05 13:40	20.28	54.4	6.0	20.15	48.7	53.7
2020-03-05 13:50	20.16	54.4	6.0	20.02	48.4	53.7
2020-03-05 14:00	20.09	54.3	6.0	19.95	48.3	53.6
2020-03-05 14:10	19.95	54.2	6.0	19.84	48.0	53.4
2020-03-05 14:20	19.86	54.0	6.0	19.74	47.8	53.3
2020-03-05 14:30	19.77	53.9	6.0	19.65	47.5	53.1
2020-03-05 14:40	19.66	53.7	6.0	19.52	47.3	53.0
2020-03-05 14:50	19.59	53.5	6.0	19.46	47.0	52.8
2020-03-05 15:00	19.63	53.4	6.0	19.50	47.1	52.8
2020-03-05 15:10	19.67	53.5	6.0	19.53	47.2	52.9
2020-03-05 15:20	19.63	53.5	6.0	19.50	47.1	52.9
2020-03-05 15:30	19.46	53.4	6.0	19.34	46.7	52.7
2020-03-05 15:40	19.34	53.1	6.0	19.21	46.4	52.5
2020-03-05 15:50	19.14	52.9	6.0	19.01	46.0	52.3

Date/Time	GW12i T °F	GW12o °F	GW13i F GPM	GW13i T °F	GW13i °F	GW13o °F
2020-03-05 16:00	19.01	52.6	6.0	18.89	45.7	52.0
2020-03-05 16:10	18.95	52.4	5.9	18.83	45.4	51.9
2020-03-05 16:20	19.02	52.4	5.9	18.90	45.6	52.0
2020-03-05 16:30	18.85	52.4	5.9	18.73	45.3	51.8
2020-03-05 16:40	18.79	52.1	5.9	18.69	45.1	51.6
2020-03-05 16:50	18.75	52.1	5.9	18.63	45.0	51.6
2020-03-05 17:00	18.64	51.9	5.9	18.55	44.8	51.4
2020-03-05 17:10	18.61	51.8	5.9	18.51	44.6	51.3
2020-03-05 17:20	18.59	51.8	5.9	18.48	44.8	51.2
2020-03-05 17:30	18.89	51.9	5.9	18.80	45.1	51.5
2020-03-05 17:40	18.80	52.1	5.9	18.68	45.2	51.6
2020-03-05 17:50	18.72	52.0	5.9	18.63	45.0	51.5
2020-03-05 18:00	18.69	51.9	5.9	18.60	45.0	51.4
2020-03-05 18:10	18.63	51.9	5.9	18.54	44.8	51.3
2020-03-05 18:20	18.60	51.7	5.9	18.51	44.8	51.2
2020-03-05 18:30	18.54	51.7	5.9	18.45	44.6	51.2
2020-03-05 18:40	18.56	51.7	5.9	18.48	44.7	51.2
2020-03-05 18:50	18.62	51.7	5.9	18.54	44.9	51.2
2020-03-05 19:00	18.65	51.8	5.9	18.57	44.9	51.3
2020-03-05 19:10	18.65	51.8	5.9	18.57	44.9	51.3
2020-03-05 19:20	18.66	51.8	5.9	18.57	44.9	51.3
2020-03-05 19:30	18.64	51.8	5.9	18.56	44.9	51.3
2020-03-05 19:40	18.62	51.8	5.9	18.55	44.9	51.2
2020-03-05 19:50	18.61	51.7	5.9	18.53	44.8	51.2
2020-03-05 20:00	18.60	51.7	5.9	18.52	44.8	51.2
2020-03-05 20:10	18.52	51.6	5.9	18.45	44.7	51.2
2020-03-05 20:20	18.49	51.6	5.9	18.41	44.6	51.0
2020-03-05 20:30	18.52	51.5	5.9	18.45	44.6	51.1
2020-03-05 20:40	18.59	51.6	5.9	18.53	44.8	51.2
2020-03-05 20:50	18.59	51.6	5.9	18.53	44.8	51.2
2020-03-05 21:00	18.59	51.6	5.9	18.52	44.8	51.2
2020-03-05 21:10	18.57	51.6	5.9	18.50	44.8	51.2
2020-03-05 21:20	18.54	51.6	5.9	18.48	44.7	51.1
2020-03-05 21:30	18.53	51.6	5.9	18.47	44.7	51.1
2020-03-05 21:40	18.47	51.6	5.9	18.41	44.6	51.0
2020-03-05 21:50	18.47	51.5	5.9	18.42	44.5	50.9
2020-03-05 22:00	18.48	51.5	5.9	18.42	44.6	51.0
2020-03-05 22:10	18.45	51.5	5.9	18.41	44.5	51.0
2020-03-05 22:20	18.46	51.4	5.9	18.41	44.6	50.9
2020-03-05 22:30	18.43	51.4	5.9	18.38	44.4	50.9
2020-03-05 22:40	18.50	51.4	5.9	18.44	44.5	50.9
2020-03-05 22:50	18.57	51.6	5.9	18.52	44.8	51.1
2020-03-05 23:00	18.59	51.6	5.9	18.52	44.8	51.2
2020-03-05 23:10	18.60	51.6	5.9	18.53	44.8	51.2
2020-03-05 23:20	18.64	51.7	5.9	18.57	44.9	51.2
2020-03-05 23:30	18.63	51.7	5.9	18.58	45.0	51.2
2020-03-05 23:40	18.64	51.7	5.9	18.58	45.0	51.2
2020-03-05 23:50	18.66	51.8	5.9	18.61	45.0	51.2

Date/Time	GW12i T °F	GW12o °F	GW13i F GPM	GW13i T °F	GW13i °F	GW13o °F
2020-03-06 00:00	18.66	51.8	5.9	18.60	45.1	51.2
2020-03-06 00:10	18.63	51.7	5.9	18.58	45.0	51.2
2020-03-06 00:20	18.65	51.7	5.9	18.61	45.0	51.3
2020-03-06 00:30	18.65	51.7	5.9	18.59	45.0	51.2
2020-03-06 00:40	18.62	51.7	5.9	18.57	44.9	51.2
2020-03-06 00:50	18.60	51.7	5.9	18.54	44.8	51.1
2020-03-06 01:00	18.53	51.6	5.9	18.48	44.7	51.1
2020-03-06 01:10	18.52	51.5	5.9	18.47	44.7	51.0
2020-03-06 01:20	18.51	51.5	5.9	18.46	44.7	51.0
2020-03-06 01:30	18.49	51.5	5.9	18.44	44.7	50.9
2020-03-06 01:40	18.47	51.5	5.9	18.42	44.5	51.0
2020-03-06 01:50	18.47	51.4	5.9	18.42	44.6	50.9
2020-03-06 02:00	18.45	51.4	5.9	18.41	44.6	50.9
2020-03-06 02:10	18.45	51.4	5.9	18.41	44.6	50.9
2020-03-06 02:20	18.43	51.4	5.9	18.38	44.5	50.9
2020-03-06 02:30	18.38	51.3	5.9	18.35	44.3	50.8
2020-03-06 02:40	18.52	51.4	5.9	18.48	44.6	50.9
2020-03-06 02:50	18.52	51.5	5.9	18.48	44.8	51.0
2020-03-06 03:00	18.51	51.5	5.9	18.47	44.7	50.9
2020-03-06 03:10	18.49	51.4	5.9	18.45	44.7	51.0
2020-03-06 03:20	18.45	51.4	5.9	18.41	44.6	50.9
2020-03-06 03:30	18.43	51.4	5.9	18.39	44.5	50.9
2020-03-06 03:40	18.40	51.3	5.9	18.36	44.4	50.8
2020-03-06 03:50	18.37	51.2	5.9	18.33	44.3	50.7
2020-03-06 04:00	18.42	51.3	5.9	18.39	44.7	50.8
2020-03-06 04:10	18.50	51.4	5.9	18.47	44.7	50.9
2020-03-06 04:20	18.50	51.4	5.9	18.47	44.7	50.9
2020-03-06 04:30	18.51	51.4	5.9	18.48	44.7	50.9
2020-03-06 04:40	18.41	51.4	5.9	18.38	44.6	50.9
2020-03-06 04:50	18.34	51.2	5.9	18.32	44.3	50.8
2020-03-06 05:00	18.36	51.1	5.9	18.32	44.4	50.7
2020-03-06 05:10	18.34	51.2	5.9	18.31	44.4	50.6
2020-03-06 05:20	18.34	51.2	5.9	18.32	44.4	50.7
2020-03-06 05:30	18.50	51.2	5.9	18.48	44.7	50.7
2020-03-06 05:40	18.49	51.4	5.9	18.46	44.7	50.9
2020-03-06 05:50	18.48	51.4	5.9	18.45	44.7	50.9
2020-03-06 06:00	18.50	51.4	5.9	18.49	44.7	50.9
2020-03-06 06:10	18.61	51.5	5.9	18.57	45.0	51.0
2020-03-06 06:20	18.58	51.6	5.9	18.54	44.9	51.0
2020-03-06 06:30	18.59	51.6	5.9	18.55	45.0	51.0
2020-03-06 06:40	18.61	51.6	5.9	18.57	45.0	51.1
2020-03-06 06:50	18.61	51.6	5.9	18.59	45.0	51.1
2020-03-06 07:00	18.65	51.6	6.0	18.63	45.1	51.1
2020-03-06 07:10	18.63	51.7	5.9	18.61	45.1	51.2
2020-03-06 07:20	18.65	51.6	5.9	18.63	45.1	51.1
2020-03-06 07:30	18.67	51.6	5.9	18.64	45.1	51.2
2020-03-06 07:40	18.58	51.6	5.9	18.54	45.0	51.2
2020-03-06 07:50	18.54	51.5	5.9	18.50	44.8	50.9

Date/Time	GW12i T °F	GW12o °F	GW13i F GPM	GW13i T °F	GW13i °F	GW13o °F
2020-03-06 08:00	18.54	51.5	5.9	18.50	44.8	51.0
2020-03-06 08:10	18.55	51.5	5.9	18.50	44.8	50.9
2020-03-06 08:20	18.42	51.4	5.9	18.37	44.6	50.9
2020-03-06 08:30	18.44	51.3	5.9	18.38	44.4	50.7
2020-03-06 08:40	18.45	51.3	5.9	18.38	44.4	50.7
2020-03-06 08:50	18.47	51.3	5.9	18.40	44.5	50.8
2020-03-06 09:00	18.44	51.3	5.9	18.38	44.5	50.8
2020-03-06 09:10	18.48	51.3	5.9	18.41	44.6	50.7
2020-03-06 09:20	18.45	51.3	5.9	18.40	44.5	50.7
2020-03-06 09:30	18.54	51.3	5.9	18.46	44.7	50.8
2020-03-06 09:40	18.68	51.4	5.9	18.58	45.0	51.0
2020-03-06 09:50	18.77	51.6	5.9	18.65	45.1	51.1
2020-03-06 10:00	18.82	51.7	5.9	18.69	45.2	51.2
2020-03-06 10:10	18.89	51.8	6.0	18.76	45.4	51.3
2020-03-06 10:20	18.76	51.8	5.9	18.64	45.2	51.2
2020-03-06 10:30	18.75	51.7	5.9	18.63	45.0	51.2
2020-03-06 10:40	18.76	51.7	5.9	18.63	45.0	51.1
2020-03-06 10:50	18.74	51.6	5.9	18.61	45.0	51.1
2020-03-06 11:00	18.75	51.7	5.9	18.63	45.0	51.1
2020-03-06 11:10	18.76	51.7	5.8	18.63	45.0	51.1
2020-03-06 11:20	18.77	51.7	5.8	18.61	44.9	51.2
2020-03-06 11:30	18.84	51.7	5.8	18.70	45.1	51.1
2020-03-06 11:40	18.89	51.9	5.8	18.74	45.2	51.3
2020-03-06 11:50	18.79	51.8	5.8	18.66	45.0	51.3
2020-03-06 12:00	18.82	51.8	5.8	18.68	45.2	51.2
2020-03-06 12:10	18.84	51.8	5.8	18.72	45.3	51.3
2020-03-06 12:20	18.80	51.8	5.8	18.67	45.1	51.3
2020-03-06 12:30	18.74	51.7	5.8	18.62	44.9	51.2
2020-03-06 12:40	18.83	51.8	5.8	18.72	45.1	51.3
2020-03-06 12:50	18.81	51.9	5.8	18.69	45.1	51.4
2020-03-06 13:00	18.89	51.9	5.8	18.77	45.3	51.4
2020-03-06 13:10	18.88	51.9	5.8	18.76	45.2	51.4
2020-03-06 13:20	18.84	51.9	5.8	18.73	45.2	51.4
2020-03-06 13:30	18.88	51.9	5.8	18.76	45.3	51.4
2020-03-06 13:40	18.95	52.0	5.8	18.83	45.4	51.5
2020-03-06 13:50	18.87	52.0	5.8	18.75	45.3	51.5
2020-03-06 14:00	18.83	52.0	5.8	18.75	45.3	51.4
2020-03-06 14:10	18.79	51.9	5.8	18.72	45.3	51.4
2020-03-06 14:20	18.74	51.9	5.8	18.66	45.0	51.4
2020-03-06 14:30	18.71	51.8	5.8	18.62	45.0	51.2
2020-03-06 14:40	18.71	51.8	5.8	18.60	44.9	51.2
2020-03-06 14:50	18.73	51.8	5.8	18.61	45.0	51.2
2020-03-06 15:00	18.77	51.8	5.8	18.65	45.0	51.3
2020-03-06 15:10	18.69	51.8	5.8	18.57	44.8	51.2
2020-03-06 15:20	18.70	51.7	5.8	18.57	44.9	51.2
2020-03-06 15:30	18.71	51.7	5.8	18.60	44.8	51.2
2020-03-06 15:40	18.84	51.8	5.8	18.71	45.1	51.3
2020-03-06 15:50	18.80	51.8	5.8	18.69	45.1	51.4

Date/Time	GW12i T °F	GW12o °F	GW13i F GPM	GW13i T °F	GW13i °F	GW13o °F
2020-03-06 16:00	18.80	51.8	5.8	18.68	45.1	51.3
2020-03-06 16:10	18.82	51.9	5.8	18.71	45.2	51.3
2020-03-06 16:20	18.82	51.9	5.8	18.70	45.2	51.4
2020-03-06 16:30	18.79	51.9	5.9	18.67	45.2	51.4
2020-03-06 16:40	18.76	51.8	5.9	18.64	45.0	51.3
2020-03-06 16:50	18.73	51.8	5.9	18.62	45.0	51.2
2020-03-06 17:00	18.73	51.8	5.8	18.63	45.0	51.2
2020-03-06 17:10	18.68	51.7	5.9	18.57	44.9	51.2
2020-03-06 17:20	18.64	51.7	5.8	18.54	44.9	51.1
2020-03-06 17:30	18.59	51.6	5.9	18.49	44.7	51.0
2020-03-06 17:40	18.55	51.6	5.8	18.46	44.8	51.0
2020-03-06 17:50	18.65	51.5	5.9	18.56	44.9	51.0
2020-03-06 18:00	18.61	51.6	5.9	18.53	44.8	51.1
2020-03-06 18:10	18.60	51.6	5.9	18.53	44.8	51.0
2020-03-06 18:20	18.58	51.6	5.9	18.50	44.7	51.0
2020-03-06 18:30	18.48	51.5	5.9	18.41	44.6	50.9
2020-03-06 18:40	18.45	51.4	5.9	18.39	44.6	50.8
2020-03-06 18:50	18.55	51.4	5.9	18.48	44.7	50.9
2020-03-06 19:00	18.57	51.5	5.9	18.50	44.7	50.9
2020-03-06 19:10	18.57	51.5	5.9	18.49	44.8	51.0
2020-03-06 19:20	18.57	51.5	5.9	18.50	44.8	51.0
2020-03-06 19:30	18.55	51.5	5.8	18.49	44.7	50.9
2020-03-06 19:40	18.57	51.5	5.9	18.51	44.8	50.9
2020-03-06 19:50	18.61	51.6	5.9	18.53	44.9	51.0
2020-03-06 20:00	18.56	51.6	5.9	18.50	44.8	51.0
2020-03-06 20:10	18.61	51.6	5.9	18.53	44.9	51.0
2020-03-06 20:20	18.52	51.5	5.9	18.45	44.7	50.9
2020-03-06 20:30	18.42	51.4	5.9	18.37	44.4	50.8
2020-03-06 20:40	18.57	51.4	5.9	18.52	44.7	50.8
2020-03-06 20:50	18.55	51.5	5.9	18.49	44.8	50.9
2020-03-06 21:00	18.56	51.5	5.9	18.49	44.8	50.9
2020-03-06 21:10	18.56	51.5	5.9	18.49	44.8	50.9
2020-03-06 21:20	18.55	51.5	5.9	18.49	44.8	50.9
2020-03-06 21:30	18.49	51.5	5.9	18.43	44.7	50.9
2020-03-06 21:40	18.45	51.4	5.9	18.41	44.5	50.8
2020-03-06 21:50	18.43	51.4	5.9	18.38	44.5	50.8
2020-03-06 22:00	18.38	51.3	5.9	18.32	44.4	50.7
2020-03-06 22:10	18.45	51.3	5.9	18.41	44.5	50.7
2020-03-06 22:20	18.51	51.4	5.9	18.46	44.7	50.8
2020-03-06 22:30	18.49	51.4	5.9	18.45	44.6	50.9
2020-03-06 22:40	18.47	51.4	5.9	18.41	44.6	50.8
2020-03-06 22:50	18.48	51.4	5.9	18.44	44.6	50.8
2020-03-06 23:00	18.46	51.4	5.9	18.41	44.7	50.9
2020-03-06 23:10	18.49	51.4	5.9	18.45	44.7	50.8
2020-03-06 23:20	18.57	51.5	5.9	18.52	44.9	50.9
2020-03-06 23:30	18.46	51.5	5.9	18.41	44.6	50.9
2020-03-06 23:40	18.45	51.4	5.9	18.41	44.6	50.8
2020-03-06 23:50	18.43	51.4	5.9	18.39	44.5	50.8

Date/Time	GW12i T °F	GW12o °F	GW13i F GPM	GW13i T °F	GW13i °F	GW13o °F
2020-03-07 00:00	18.36	51.3	5.9	18.32	44.4	50.7
2020-03-07 00:10	18.30	51.2	5.9	18.28	44.3	50.6
2020-03-07 00:20	18.28	51.2	5.9	18.25	44.2	50.4
2020-03-07 00:30	18.25	51.0	5.9	18.21	44.1	50.5
2020-03-07 00:40	18.22	51.0	5.9	18.17	44.0	50.4
2020-03-07 00:50	18.19	51.0	5.9	18.16	44.0	50.4
2020-03-07 01:00	18.21	51.0	5.9	18.17	44.0	50.3
2020-03-07 01:10	18.21	51.0	5.9	18.17	44.1	50.4
2020-03-07 01:20	18.18	51.0	5.9	18.16	43.9	50.3
2020-03-07 01:30	18.15	50.9	5.9	18.12	43.9	50.3
2020-03-07 01:40	18.23	50.9	5.9	18.21	44.1	50.3
2020-03-07 01:50	18.15	50.9	5.9	18.13	43.9	50.4
2020-03-07 02:00	18.13	50.8	5.9	18.12	43.9	50.3
2020-03-07 02:10	18.13	50.8	5.9	18.09	43.9	50.2
2020-03-07 02:20	18.01	50.7	5.9	17.98	43.6	50.1
2020-03-07 02:30	17.92	50.6	5.9	17.89	43.3	50.0
2020-03-07 02:40	17.86	50.4	5.9	17.84	43.2	49.8
2020-03-07 02:50	17.85	50.4	5.9	17.81	43.2	49.8
2020-03-07 03:00	17.89	50.3	5.9	17.87	43.2	49.8
2020-03-07 03:10	17.94	50.4	5.9	17.92	43.3	49.8
2020-03-07 03:20	17.83	50.4	5.9	17.82	43.2	49.8
2020-03-07 03:30	17.81	50.3	5.9	17.79	43.1	49.7
2020-03-07 03:40	17.82	50.3	5.9	17.80	43.1	49.7
2020-03-07 03:50	17.80	50.2	5.9	17.78	43.1	49.6
2020-03-07 04:00	17.78	50.2	5.9	17.77	43.0	49.6
2020-03-07 04:10	17.77	50.2	5.9	17.75	42.9	49.6
2020-03-07 04:20	17.77	50.2	5.9	17.77	43.0	49.6
2020-03-07 04:30	17.77	50.2	5.9	17.76	42.9	49.6
2020-03-07 04:40	17.75	50.1	5.9	17.75	43.2	49.5
2020-03-07 04:50	18.44	50.5	5.9	18.45	44.4	50.1
2020-03-07 05:00	18.69	51.3	5.9	18.66	45.2	50.9
2020-03-07 05:10	18.75	51.5	5.9	18.72	45.4	51.1
2020-03-07 05:20	18.82	51.7	5.9	18.78	45.5	51.2
2020-03-07 05:30	18.86	51.8	5.9	18.84	45.6	51.3
2020-03-07 05:40	18.94	51.9	5.9	18.91	45.9	51.4
2020-03-07 05:50	18.99	52.0	5.9	18.96	46.0	51.5
2020-03-07 06:00	19.04	52.1	5.9	19.02	46.1	51.6
2020-03-07 06:10	19.10	52.2	6.0	19.07	46.2	51.6
2020-03-07 06:20	19.15	52.3	6.0	19.13	46.4	51.8
2020-03-07 06:30	19.20	52.4	6.0	19.17	46.5	51.9
2020-03-07 06:40	19.24	52.5	6.0	19.21	46.6	51.9
2020-03-07 06:50	18.05	51.9	5.9	17.99	46.3	51.2
2020-03-07 07:00	18.09	50.6	5.9	17.98	44.3	49.8
2020-03-07 07:10	18.26	50.8	5.9	18.20	44.0	50.0
2020-03-07 07:20	18.44	51.0	5.9	18.36	44.4	50.4
2020-03-07 07:30	18.50	51.2	5.9	18.41	44.5	50.5
2020-03-07 07:40	18.55	51.2	5.9	18.43	44.6	50.6
2020-03-07 07:50	18.61	51.3	5.9	18.48	44.7	50.7

Date/Time	GW12i T °F	GW12o °F	GW13i F GPM	GW13i T °F	GW13i °F	GW13o °F
2020-03-07 08:00	18.63	51.3	5.9	18.52	44.8	50.8
2020-03-07 08:10	18.70	51.4	5.9	18.57	44.8	50.8
2020-03-07 08:20	18.75	51.5	5.9	18.61	44.9	50.9
2020-03-07 08:30	18.77	51.6	5.9	18.64	45.0	50.9
2020-03-07 08:40	18.85	51.6	5.9	18.73	45.3	51.0
2020-03-07 08:50	18.81	51.7	5.9	18.68	45.1	51.0
2020-03-07 09:00	18.90	51.8	5.9	18.77	45.4	51.1
2020-03-07 09:10	18.92	51.8	5.9	18.77	45.4	51.2
2020-03-07 09:20	18.81	51.8	5.9	18.68	45.2	51.1
2020-03-07 09:30	18.81	51.7	5.9	18.67	45.2	51.1
2020-03-07 09:40	18.79	51.7	5.9	18.65	45.2	51.0
2020-03-07 09:50	18.81	51.7	5.9	18.66	45.1	51.0
2020-03-07 10:00	18.91	51.8	5.9	18.77	45.3	51.1
2020-03-07 10:10	18.93	51.9	5.9	18.77	45.2	51.2
2020-03-07 10:20	18.85	51.8	5.9	18.69	45.1	51.2
2020-03-07 10:30	18.86	51.8	5.9	18.70	45.2	51.1
2020-03-07 10:40	18.87	51.8	5.9	18.71	45.2	51.1
2020-03-07 10:50	18.88	51.8	5.9	18.72	45.2	51.1
2020-03-07 11:00	18.90	51.8	5.9	18.75	45.2	51.1
2020-03-07 11:10	18.93	51.8	5.9	18.77	45.3	51.2
2020-03-07 11:20	18.98	51.9	5.9	18.81	45.3	51.2
2020-03-07 11:30	18.98	52.0	5.9	18.82	45.4	51.3
2020-03-07 11:40	18.91	51.9	5.9	18.76	45.3	51.2
2020-03-07 11:50	18.92	51.9	5.9	18.76	45.3	51.2
2020-03-07 12:00	18.95	51.9	5.9	18.78	45.3	51.2
2020-03-07 12:10	18.90	51.9	5.9	18.75	45.2	51.2
2020-03-07 12:20	18.96	51.9	5.9	18.80	45.3	51.2
2020-03-07 12:30	18.93	51.9	5.9	18.78	45.3	51.2
2020-03-07 12:40	18.95	52.0	5.9	18.80	45.4	51.3
2020-03-07 12:50	19.01	52.0	5.9	18.85	45.4	51.3
2020-03-07 13:00	19.01	52.0	5.9	18.86	45.5	51.4
2020-03-07 13:10	18.93	52.0	5.9	18.78	45.4	51.3
2020-03-07 13:20	18.95	51.9	5.9	18.79	45.2	51.3
2020-03-07 13:30	18.93	52.0	5.9	18.78	45.3	51.3
2020-03-07 13:40	18.97	52.0	5.9	18.82	45.3	51.3
2020-03-07 13:50	19.01	52.0	5.9	18.88	45.6	51.3
2020-03-07 14:00	18.93	52.0	5.9	18.81	45.3	51.3
2020-03-07 14:10	18.92	52.0	5.9	18.80	45.3	51.3
2020-03-07 14:20	18.93	52.1	5.9	18.82	45.4	51.3
2020-03-07 14:30	19.03	52.1	5.9	18.89	45.5	51.3
2020-03-07 14:40	18.97	52.1	5.9	18.83	45.5	51.4
2020-03-07 14:50	19.11	52.1	6.0	18.98	45.7	51.4
2020-03-07 15:00	19.23	52.4	6.0	19.07	46.0	51.7
2020-03-07 15:10	19.19	52.4	6.0	19.05	46.0	51.7
2020-03-07 15:20	19.18	52.4	5.9	19.04	45.9	51.7
2020-03-07 15:30	19.16	52.4	6.0	19.02	45.9	51.6
2020-03-07 15:40	19.28	52.5	6.0	19.14	46.1	51.8
2020-03-07 15:50	19.36	52.6	6.0	19.22	46.4	51.9

Date/Time	GW12i T °F	GW12o °F	GW13i F GPM	GW13i T °F	GW13i °F	GW13o °F
2020-03-07 16:00	19.28	52.7	6.0	19.15	46.2	51.9
2020-03-07 16:10	19.28	52.6	5.9	19.15	46.1	51.8
2020-03-07 16:20	19.32	52.6	6.0	19.18	46.2	51.9
2020-03-07 16:30	19.25	52.6	6.0	19.12	46.2	51.9
2020-03-07 16:40	19.26	52.6	6.0	19.13	46.2	51.8
2020-03-07 16:50	19.19	52.6	5.9	19.07	46.1	51.8
2020-03-07 17:00	19.22	52.5	5.9	19.09	46.1	51.8
2020-03-07 17:10	19.16	52.5	5.9	19.04	46.0	51.7
2020-03-07 17:20	19.10	52.4	5.9	18.97	45.8	51.6
2020-03-07 17:30	19.00	52.3	5.9	18.87	45.6	51.5
2020-03-07 17:40	18.85	52.1	5.9	18.74	45.3	51.4
2020-03-07 17:50	18.73	51.9	5.9	18.61	45.0	51.1
2020-03-07 18:00	18.62	51.7	5.9	18.52	44.7	51.0
2020-03-07 18:10	18.52	51.6	5.9	18.42	44.5	50.7
2020-03-07 18:20	18.45	51.5	5.9	18.35	44.3	50.6
2020-03-07 18:30	18.62	51.4	5.9	18.54	44.4	50.6
2020-03-07 18:40	18.72	51.7	5.9	18.63	45.0	50.9
2020-03-07 18:50	18.66	51.7	5.9	18.57	44.9	50.9
2020-03-07 19:00	18.64	51.7	5.9	18.55	44.9	50.9
2020-03-07 19:10	18.59	51.6	5.9	18.51	44.7	50.8
2020-03-07 19:20	18.53	51.5	5.9	18.43	44.6	50.7
2020-03-07 19:30	18.48	51.4	5.9	18.41	44.6	50.6
2020-03-07 19:40	18.59	51.5	5.9	18.50	44.8	50.7
2020-03-07 19:50	18.61	51.5	5.9	18.53	44.8	50.8
2020-03-07 20:00	18.61	51.5	5.9	18.53	44.8	50.8
2020-03-07 20:10	18.61	51.5	5.9	18.53	44.8	50.8
2020-03-07 20:20	18.59	51.5	5.9	18.51	44.7	50.8
2020-03-07 20:30	18.55	51.5	5.9	18.47	44.7	50.7
2020-03-07 20:40	18.52	51.4	5.9	18.44	44.6	50.7
2020-03-07 20:50	18.48	51.4	5.9	18.41	44.5	50.6
2020-03-07 21:00	18.45	51.3	5.9	18.37	44.5	50.5
2020-03-07 21:10	18.57	51.4	5.9	18.50	44.8	50.6
2020-03-07 21:20	18.61	51.5	5.9	18.53	44.8	50.8
2020-03-07 21:30	18.61	51.5	5.9	18.53	44.9	50.8
2020-03-07 21:40	18.61	51.6	5.9	18.53	44.8	50.8
2020-03-07 21:50	18.61	51.5	5.9	18.53	44.8	50.8
2020-03-07 22:00	18.61	51.5	5.9	18.53	44.9	50.9
2020-03-07 22:10	18.60	51.5	5.9	18.53	44.8	50.8
2020-03-07 22:20	18.58	51.5	5.9	18.52	44.8	50.8
2020-03-07 22:30	18.56	51.5	5.9	18.49	44.7	50.7
2020-03-07 22:40	18.54	51.5	5.9	18.47	44.7	50.7
2020-03-07 22:50	18.52	51.4	5.9	18.45	44.6	50.7
2020-03-07 23:00	18.49	51.4	5.9	18.41	44.6	50.6
2020-03-07 23:10	18.47	51.4	5.9	18.41	44.5	50.7
2020-03-07 23:20	18.47	51.3	5.9	18.41	44.5	50.6
2020-03-07 23:30	18.46	51.3	5.9	18.41	44.5	50.5
2020-03-07 23:40	18.45	51.3	5.9	18.38	44.4	50.5
2020-03-07 23:50	18.41	51.3	5.9	18.35	44.4	50.5

Date/Time	GW12i T °F	GW12o °F	GW13i F GPM	GW13i T °F	GW13i °F	GW13o °F
2020-03-08 00:00	18.56	51.3	5.9	18.50	44.6	50.5
2020-03-08 00:10	18.59	51.4	5.9	18.52	44.8	50.7
2020-03-08 00:20	18.59	51.5	5.9	18.52	44.8	50.7
2020-03-08 00:30	18.59	51.5	5.9	18.53	44.9	50.8
2020-03-08 00:40	18.59	51.5	5.9	18.52	44.8	50.8
2020-03-08 00:50	18.57	51.4	5.9	18.49	44.8	50.7
2020-03-08 01:00	18.54	51.4	5.9	18.48	44.8	50.7
2020-03-08 01:10	18.53	51.4	5.9	18.46	44.7	50.7
2020-03-08 01:20	18.50	51.4	5.9	18.45	44.6	50.7
2020-03-08 01:30	18.49	51.4	5.9	18.43	44.6	50.7
2020-03-08 01:40	18.49	51.3	5.9	18.41	44.6	50.7
2020-03-08 01:50	18.46	51.3	5.9	18.41	44.5	50.6
2020-03-08 03:00	18.45	51.3	5.9	18.38	44.5	50.7
2020-03-08 03:10	18.42	51.2	5.9	18.37	44.5	50.6
2020-03-08 03:20	18.41	51.2	5.9	18.36	44.4	50.5
2020-03-08 03:30	18.41	51.3	5.9	18.35	44.4	50.5
2020-03-08 03:40	18.41	51.2	5.9	18.34	44.4	50.5
2020-03-08 03:50	18.40	51.2	5.9	18.34	44.3	50.5
2020-03-08 04:00	18.56	51.3	5.9	18.51	44.8	50.6
2020-03-08 04:10	18.54	51.4	5.9	18.50	44.8	50.7
2020-03-08 04:20	18.54	51.4	5.9	18.49	44.7	50.8
2020-03-08 04:30	18.55	51.5	5.9	18.50	44.8	50.8
2020-03-08 04:40	18.57	51.5	5.9	18.52	44.8	50.8
2020-03-08 04:50	18.58	51.4	5.9	18.53	44.9	50.8
2020-03-08 05:00	18.57	51.5	5.9	18.52	44.8	50.8
2020-03-08 05:10	18.53	51.4	5.9	18.48	44.7	50.8
2020-03-08 05:20	18.47	51.4	5.9	18.41	44.6	50.7
2020-03-08 05:30	18.51	51.4	5.9	18.46	44.6	50.7
2020-03-08 05:40	18.52	51.4	5.9	18.46	44.7	50.7
2020-03-08 05:50	18.52	51.4	5.9	18.45	44.7	50.8
2020-03-08 06:00	18.49	51.4	5.9	18.44	44.6	50.7
2020-03-08 06:10	18.48	51.3	5.9	18.43	44.6	50.6
2020-03-08 06:20	18.52	51.3	5.9	18.46	44.6	50.7
2020-03-08 06:30	18.59	51.4	5.9	18.53	44.8	50.7
2020-03-08 06:40	18.61	51.5	5.9	18.56	44.9	50.8
2020-03-08 06:50	18.61	51.5	5.9	18.56	44.9	50.8
2020-03-08 07:00	18.61	51.5	5.9	18.55	44.9	50.8
2020-03-08 07:10	18.61	51.5	5.9	18.53	44.9	50.8
2020-03-08 07:20	18.60	51.5	5.9	18.53	44.9	50.8
2020-03-08 07:30	18.60	51.5	5.9	18.53	44.9	50.7
2020-03-08 07:40	18.61	51.5	5.9	18.55	44.9	50.7
2020-03-08 07:50	18.61	51.5	5.9	18.55	44.9	50.8
2020-03-08 08:00	18.68	51.6	5.9	18.60	45.0	50.8
2020-03-08 08:10	18.70	51.6	5.9	18.62	45.0	50.8
2020-03-08 08:20	18.75	51.6	5.9	18.65	45.1	50.9
2020-03-08 08:30	18.81	51.7	5.9	18.70	45.2	51.0
2020-03-08 08:40	18.81	51.7	5.9	18.68	45.2	51.0
2020-03-08 08:50	18.76	51.7	5.9	18.61	45.1	50.9

Date/Time	GW12i T °F	GW12o °F	GW13i F GPM	GW13i T °F	GW13i °F	GW13o °F
2020-03-08 09:00	18.76	51.6	5.9	18.61	45.0	50.8
2020-03-08 09:10	18.78	51.7	5.9	18.62	45.0	50.8
2020-03-08 09:20	18.86	51.7	5.9	18.70	45.1	50.9
2020-03-08 09:30	18.95	51.9	5.9	18.79	45.3	51.0
2020-03-08 09:40	18.88	51.9	5.9	18.70	45.3	51.1
2020-03-08 09:50	18.87	51.8	5.9	18.69	45.1	51.0
2020-03-08 10:00	18.88	51.9	5.9	18.71	45.2	51.0
2020-03-08 10:10	18.91	51.8	5.9	18.74	45.2	51.0
2020-03-08 10:20	18.97	51.9	5.9	18.79	45.5	51.2
2020-03-08 10:30	18.93	51.9	5.9	18.77	45.2	51.1
2020-03-08 10:40	18.97	51.9	5.9	18.78	45.4	51.1
2020-03-08 10:50	18.98	51.9	5.9	18.79	45.4	51.3
2020-03-08 11:00	19.08	52.0	5.9	18.89	45.6	51.4
2020-03-08 11:10	19.04	52.1	5.9	18.87	45.5	51.5
2020-03-08 11:20	19.02	52.1	5.9	18.84	45.5	51.4
2020-03-08 11:30	19.07	52.1	5.9	18.90	45.6	51.4
2020-03-08 11:40	19.18	52.2	5.9	19.00	45.8	51.5
2020-03-08 11:50	19.25	52.3	5.9	19.06	46.0	51.6
2020-03-08 12:00	19.39	52.5	5.9	19.20	46.3	51.8
2020-03-08 12:10	19.41	52.6	5.9	19.21	46.4	52.0
2020-03-08 12:20	19.51	52.8	5.9	19.32	46.6	52.2
2020-03-08 12:30	19.65	52.9	5.9	19.45	46.7	52.4
2020-03-08 12:40	19.58	53.0	5.9	19.38	46.7	52.3
2020-03-08 12:50	19.70	53.1	5.9	19.52	47.0	52.4
2020-03-08 13:00	19.87	53.3	6.0	19.68	47.4	52.7
2020-03-08 13:10	19.89	53.4	6.0	19.70	47.6	52.9
2020-03-08 13:20	20.05	53.7	6.0	19.84	47.8	53.0
2020-03-08 13:30	20.11	53.8	6.0	19.91	48.2	53.2
2020-03-08 13:40	20.10	53.9	6.0	19.91	48.1	53.3
2020-03-08 13:50	20.26	54.0	6.0	20.07	48.5	53.4
2020-03-08 14:00	20.26	54.1	6.0	20.08	48.5	53.5
2020-03-08 14:10	20.32	54.2	6.0	20.15	48.6	53.6
2020-03-08 14:20	20.47	54.4	6.0	20.29	48.9	53.7
2020-03-08 14:30	20.44	54.5	6.0	20.25	48.8	53.9
2020-03-08 14:40	20.57	54.5	6.0	20.41	49.2	54.0
2020-03-08 14:50	20.68	54.8	6.0	20.51	49.5	54.2
2020-03-08 15:00	20.66	54.9	6.0	20.50	49.6	54.2
2020-03-08 15:10	20.68	55.0	6.0	20.55	49.6	54.4
2020-03-08 15:20	20.76	55.1	6.0	20.61	49.7	54.4
2020-03-08 15:30	20.80	55.2	6.0	20.63	49.9	54.5
2020-03-08 15:40	20.84	55.3	6.0	20.67	49.9	54.6
2020-03-08 15:50	20.88	55.3	6.0	20.70	50.0	54.6
2020-03-08 16:00	20.93	55.4	6.0	20.75	50.2	54.7
2020-03-08 16:10	20.93	55.5	6.0	20.77	50.2	54.8
2020-03-08 16:20	20.97	55.6	6.0	20.80	50.2	54.8
2020-03-08 16:30	21.01	55.7	6.0	20.84	50.4	54.9
2020-03-08 16:40	21.01	55.7	6.0	20.85	50.4	54.9
2020-03-08 16:50	21.05	55.7	6.0	20.89	50.5	55.0

Date/Time	GW12i T °F	GW12o °F	GW13i F GPM	GW13i T °F	GW13i °F	GW13o °F
2020-03-08 17:00	20.84	55.6	6.0	20.68	50.1	54.9
2020-03-08 17:10	20.94	55.5	6.0	20.78	50.2	54.8
2020-03-08 17:20	21.01	55.7	6.0	20.84	50.4	55.0
2020-03-08 17:30	21.02	55.8	6.0	20.86	50.4	55.0
2020-03-08 17:40	21.02	55.8	6.0	20.86	50.4	55.0
2020-03-08 17:50	21.06	55.9	6.0	20.90	50.5	55.1
2020-03-08 18:00	21.05	55.9	6.0	20.89	50.5	55.1
2020-03-08 18:10	21.03	55.9	6.0	20.87	50.5	55.1
2020-03-08 18:20	20.93	55.8	6.0	20.79	50.3	55.0
2020-03-08 18:30	20.86	55.7	6.0	20.71	50.1	54.8
2020-03-08 18:40	20.83	55.6	6.0	20.68	50.0	54.8
2020-03-08 18:50	20.73	55.5	6.0	20.58	49.8	54.7
2020-03-08 19:00	20.67	55.4	6.0	20.54	49.7	54.6
2020-03-08 19:10	20.61	55.3	6.0	20.47	49.5	54.5
2020-03-08 19:20	20.55	55.2	6.0	20.42	49.4	54.4
2020-03-08 19:30	20.50	55.1	6.0	20.37	49.3	54.3
2020-03-08 19:40	20.46	55.1	6.0	20.34	49.2	54.3
2020-03-08 19:50	20.42	55.0	6.0	20.30	49.1	54.2
2020-03-08 20:00	20.39	54.9	6.0	20.26	49.0	54.1
2020-03-08 20:10	20.33	54.8	6.0	20.21	48.9	54.1
2020-03-08 20:20	20.29	54.7	6.0	20.16	48.8	54.0
2020-03-08 20:30	20.26	54.7	6.0	20.13	48.7	53.9
2020-03-08 20:40	20.23	54.6	6.0	20.12	48.7	53.9
2020-03-08 20:50	20.21	54.6	6.0	20.10	48.7	53.9
2020-03-08 21:00	20.17	54.5	6.0	20.05	48.5	53.8
2020-03-08 21:10	20.14	54.4	6.0	20.02	48.4	53.7
2020-03-08 21:20	20.10	54.4	6.0	19.97	48.4	53.6
2020-03-08 21:30	20.07	54.4	6.0	19.95	48.3	53.6
2020-03-08 21:40	20.02	54.3	6.0	19.89	48.1	53.5
2020-03-08 21:50	20.02	54.2	6.0	19.89	48.1	53.5
2020-03-08 22:00	20.04	54.3	6.0	19.91	48.2	53.5
2020-03-08 22:10	20.01	54.3	6.0	19.89	48.2	53.5
2020-03-08 22:20	20.00	54.2	6.0	19.88	48.1	53.5
2020-03-08 22:30	19.97	54.2	6.0	19.85	48.1	53.4
2020-03-08 22:40	19.97	54.2	6.0	19.84	48.0	53.4
2020-03-08 22:50	19.95	54.2	6.0	19.82	48.0	53.3
2020-03-08 23:00	19.95	54.2	6.0	19.82	48.0	53.3
2020-03-08 23:10	19.94	54.1	6.0	19.81	48.0	53.4
2020-03-08 23:20	19.92	54.1	6.0	19.81	47.9	53.3
2020-03-08 23:30	19.92	54.1	6.0	19.81	47.9	53.3
2020-03-08 23:40	19.93	54.1	6.0	19.81	47.9	53.3
2020-03-08 23:50	19.90	54.1	6.0	19.79	47.9	53.3
2020-03-09 00:00	19.86	54.0	6.0	19.75	47.8	53.2
2020-03-09 00:10	19.85	54.0	6.0	19.73	47.8	53.2
2020-03-09 00:20	19.83	54.0	6.0	19.71	47.8	53.2
2020-03-09 00:30	19.82	54.0	6.0	19.70	47.7	53.1
2020-03-09 00:40	19.80	54.0	6.0	19.69	47.6	53.1
2020-03-09 00:50	19.81	53.9	6.0	19.69	47.7	53.1

Date/Time	GW12i T °F	GW12o °F	GW13i F GPM	GW13i T °F	GW13i °F	GW13o °F
2020-03-09 01:00	19.80	53.9	6.0	19.69	47.7	53.2
2020-03-09 01:10	19.76	53.9	6.0	19.65	47.6	53.1
2020-03-09 01:20	19.77	53.9	6.0	19.68	47.6	53.0
2020-03-09 01:30	19.77	53.9	6.0	19.67	47.6	53.1
2020-03-09 01:40	19.77	53.9	6.0	19.65	47.5	53.1
2020-03-09 01:50	19.77	53.8	6.0	19.65	47.6	53.1
2020-03-09 02:00	19.75	53.8	6.0	19.64	47.5	53.0
2020-03-09 02:10	19.73	53.8	6.0	19.61	47.5	53.0
2020-03-09 02:20	19.73	53.8	6.0	19.61	47.5	53.0
2020-03-09 02:30	19.73	53.8	6.0	19.61	47.5	53.0
2020-03-09 02:40	19.72	53.8	6.0	19.61	47.5	53.0
2020-03-09 02:50	19.69	53.8	6.0	19.59	47.4	52.9
2020-03-09 03:00	19.69	53.7	6.0	19.57	47.4	52.8
2020-03-09 03:10	19.67	53.7	6.0	19.55	47.3	52.8
2020-03-09 03:20	19.65	53.7	6.0	19.53	47.3	52.8
2020-03-09 03:30	19.65	53.7	6.0	19.53	47.3	52.8
2020-03-09 03:40	19.64	53.7	6.0	19.53	47.3	52.8
2020-03-09 03:50	19.61	53.6	6.0	19.50	47.2	52.8
2020-03-09 04:00	19.59	53.6	6.0	19.48	47.1	52.7
2020-03-09 04:10	19.57	53.5	6.0	19.45	47.1	52.7
2020-03-09 04:20	19.54	53.5	6.0	19.43	47.0	52.7
2020-03-09 04:30	19.56	53.5	6.0	19.45	47.0	52.7
2020-03-09 04:40	19.57	53.5	6.0	19.48	47.1	52.7
2020-03-09 04:50	19.58	53.5	6.0	19.49	47.1	52.7
2020-03-09 05:00	19.60	53.5	5.9	19.49	47.1	52.7
2020-03-09 05:10	19.62	53.6	6.0	19.51	47.2	52.8
2020-03-09 05:20	19.68	53.7	6.0	19.60	47.4	52.9
2020-03-09 05:30	19.73	53.7	6.0	19.64	47.6	53.0
2020-03-09 05:40	19.75	53.8	6.0	19.65	47.6	53.1
2020-03-09 05:50	19.74	53.8	6.0	19.62	47.5	53.1
2020-03-09 06:00	19.73	53.8	6.0	19.61	47.5	53.1
2020-03-09 06:10	19.73	53.8	6.0	19.62	47.5	53.0
2020-03-09 06:20	19.72	53.8	6.0	19.62	47.5	53.1
2020-03-09 06:30	19.71	53.7	6.0	19.61	47.5	53.1
2020-03-09 06:40	19.75	53.8	6.0	19.65	47.5	53.1
2020-03-09 06:50	19.81	53.8	6.0	19.69	47.7	53.2
2020-03-09 07:00	19.81	53.9	6.0	19.69	47.7	53.2
2020-03-09 07:10	19.83	53.9	6.0	19.73	47.7	53.2
2020-03-09 07:20	19.89	54.0	6.0	19.78	47.9	53.3
2020-03-09 07:30	19.96	54.0	6.0	19.84	48.0	53.4
2020-03-09 07:40	20.00	54.2	6.0	19.89	48.2	53.4
2020-03-09 07:50	20.09	54.3	6.0	19.98	48.4	53.6
2020-03-09 08:00	20.18	54.4	6.0	20.07	48.6	53.8
2020-03-09 08:10	20.23	54.6	5.9	20.14	48.7	54.0
2020-03-09 08:20	20.31	54.7	5.9	20.21	48.9	54.1
2020-03-09 08:30	20.36	54.8	5.9	20.25	49.1	54.2
2020-03-09 08:40	20.40	54.9	5.9	20.29	49.1	54.4
2020-03-09 08:50	20.44	55.0	5.9	20.34	49.3	54.5

Date/Time	GW12i T °F	GW12o °F	GW13i F GPM	GW13i T °F	GW13i °F	GW13o °F
2020-03-09 09:00	20.51	55.1	5.9	20.40	49.4	54.6
2020-03-09 09:10	20.56	55.1	5.9	20.45	49.5	54.7
2020-03-09 09:20	20.63	55.2	5.9	20.54	49.7	54.8
2020-03-09 09:30	20.71	55.3	5.9	20.64	49.9	54.9
2020-03-09 09:40	20.77	55.5	5.9	20.68	50.1	55.1
2020-03-09 09:50	20.82	55.6	5.9	20.72	50.2	55.2
2020-03-09 10:00	20.87	55.7	5.9	20.78	50.3	55.3
2020-03-09 10:10	20.96	55.8	5.9	20.86	50.6	55.4
2020-03-09 10:20	21.09	55.9	5.9	20.99	50.8	55.6
2020-03-09 10:30	21.19	56.1	5.9	21.08	51.1	55.8
2020-03-09 10:40	21.26	56.3	5.9	21.15	51.2	55.9
2020-03-09 10:50	21.30	56.4	5.9	21.18	51.3	56.0
2020-03-09 11:00	21.33	56.4	5.9	21.21	51.4	56.1
2020-03-09 11:10	21.36	56.5	5.9	21.26	51.5	56.2
2020-03-09 11:20	21.43	56.6	5.9	21.33	51.7	56.3
2020-03-09 11:30	21.54	56.8	5.9	21.46	52.0	56.4
2020-03-09 11:40	21.66	57.0	5.9	21.56	52.3	56.6
2020-03-09 11:50	21.75	57.2	5.9	21.66	52.5	56.8
2020-03-09 12:00	21.88	57.4	5.9	21.78	52.9	56.9
2020-03-09 12:10	22.01	57.6	5.9	21.91	53.1	57.1
2020-03-09 12:20	22.10	57.8	5.9	21.99	53.4	57.4
2020-03-09 12:30	22.20	58.0	5.9	22.09	53.6	57.6
2020-03-09 12:40	22.27	58.1	5.9	22.13	53.7	57.7
2020-03-09 12:50	22.27	58.2	5.9	22.16	53.8	57.7
2020-03-09 13:00	22.32	58.3	5.9	22.20	53.9	57.8
2020-03-09 13:10	22.32	58.4	5.9	22.23	54.0	57.8
2020-03-09 13:20	22.37	58.5	5.9	22.28	54.1	57.9
2020-03-09 13:30	22.42	58.6	5.9	22.34	54.3	58.0
2020-03-09 13:40	22.48	58.7	5.9	22.39	54.4	58.2
2020-03-09 13:50	22.53	58.8	5.9	22.45	54.6	58.3
2020-03-09 14:00	22.58	58.9	5.9	22.49	54.6	58.4
2020-03-09 14:10	22.62	59.0	5.9	22.53	54.7	58.4
2020-03-09 14:20	22.64	59.1	5.9	22.55	54.8	58.5
2020-03-09 14:30	22.69	59.2	5.9	22.59	54.9	58.6
2020-03-09 14:40	22.73	59.3	5.9	22.64	55.0	58.7
2020-03-09 14:50	22.74	59.3	5.9	22.66	55.1	58.7
2020-03-09 15:00	22.77	59.4	5.9	22.69	55.1	58.8
2020-03-09 15:10	22.80	59.4	5.9	22.71	55.2	58.8
2020-03-09 15:20	22.84	59.5	5.9	22.75	55.3	58.9
2020-03-09 15:30	22.87	59.5	5.9	22.79	55.4	59.0
2020-03-09 15:40	22.89	59.6	5.9	22.81	55.5	59.0
2020-03-09 15:50	22.94	59.7	5.9	22.85	55.6	59.1
2020-03-09 16:00	22.99	59.8	5.9	22.90	55.7	59.1
2020-03-09 16:10	23.05	59.9	5.9	22.95	55.8	59.3
2020-03-09 16:20	23.07	60.0	5.9	22.97	55.9	59.3
2020-03-09 16:30	23.11	60.0	5.9	23.00	56.0	59.4
2020-03-09 16:40	23.12	60.1	5.9	23.01	56.0	59.5
2020-03-09 16:50	23.13	60.1	5.9	23.03	56.0	59.5

Date/Time	GW12i T °F	GW12o °F	GW13i F GPM	GW13i T °F	GW13i °F	GW13o °F
2020-03-09 17:00	23.13	60.2	5.9	23.05	56.0	59.5
2020-03-09 17:10	23.15	60.2	5.9	23.06	56.1	59.5
2020-03-09 17:20	23.18	60.3	5.9	23.09	56.1	59.6
2020-03-09 17:30	23.18	60.3	5.9	23.09	56.2	59.6
2020-03-09 17:40	23.21	60.3	5.9	23.09	56.2	59.7
2020-03-09 17:50	23.21	60.4	5.9	23.13	56.3	59.8
2020-03-09 18:00	23.23	60.4	5.9	23.13	56.3	59.8
2020-03-09 18:10	23.25	60.4	5.9	23.13	56.3	59.8
2020-03-09 18:20	23.27	60.5	5.9	23.17	56.4	59.9
2020-03-09 18:30	23.29	60.5	5.9	23.17	56.4	59.9
2020-03-09 18:40	23.29	60.5	5.9	23.17	56.4	59.9
2020-03-09 18:50	23.29	60.5	5.9	23.17	56.4	59.9
2020-03-09 19:00	23.29	60.6	5.9	23.17	56.4	59.9
2020-03-09 19:10	23.29	60.6	5.9	23.17	56.4	60.0
2020-03-09 19:20	23.29	60.6	5.9	23.19	56.4	60.0
2020-03-09 19:30	23.29	60.7	5.9	23.21	56.5	60.0
2020-03-09 19:40	23.32	60.6	5.9	23.21	56.5	60.1
2020-03-09 19:50	23.33	60.7	5.9	23.21	56.5	60.1
2020-03-09 20:00	23.36	60.8	5.9	23.25	56.6	60.1
2020-03-09 20:10	23.38	60.8	5.9	23.28	56.6	60.2
2020-03-09 20:20	23.41	60.8	5.9	23.30	56.7	60.2
2020-03-09 20:30	23.44	60.9	5.9	23.32	56.7	60.3
2020-03-09 20:40	23.45	61.0	5.9	23.33	56.8	60.3
2020-03-09 20:50	23.46	60.9	5.9	23.36	56.8	60.4
2020-03-09 21:00	23.49	61.0	5.9	23.37	56.9	60.4
2020-03-09 21:10	23.49	61.0	5.9	23.37	56.9	60.4
2020-03-09 21:20	23.52	61.1	5.9	23.40	57.0	60.5
2020-03-09 21:30	23.53	61.1	5.9	23.41	56.9	60.5
2020-03-09 21:40	23.53	61.2	5.9	23.41	57.0	60.6
2020-03-09 21:50	23.48	61.2	5.9	23.36	56.9	60.5
2020-03-09 22:00	23.50	61.1	5.9	23.39	57.0	60.5
2020-03-09 22:10	23.56	61.2	5.9	23.45	57.0	60.6
2020-03-09 22:20	23.57	61.3	5.9	23.45	57.1	60.7
2020-03-09 22:30	23.57	61.3	5.9	23.49	57.2	60.7
2020-03-09 22:40	23.58	61.3	5.9	23.49	57.2	60.8
2020-03-09 22:50	23.62	61.4	5.9	23.51	57.3	60.8
2020-03-09 23:00	23.61	61.4	5.9	23.51	57.3	60.8
2020-03-09 23:10	23.61	61.4	5.9	23.49	57.2	60.8
2020-03-09 23:20	23.63	61.4	5.9	23.52	57.3	60.8
2020-03-09 23:30	23.62	61.5	5.9	23.52	57.3	60.8
2020-03-09 23:40	23.65	61.5	5.9	23.53	57.3	60.9
2020-03-09 23:50	23.65	61.5	5.9	23.53	57.3	60.9
2020-03-10 00:00	23.65	61.5	5.9	23.54	57.3	60.9
2020-03-10 00:10	23.66	61.5	5.9	23.57	57.4	60.9
2020-03-10 00:20	23.69	61.6	5.9	23.57	57.4	61.0
2020-03-10 00:30	23.68	61.6	5.9	23.57	57.4	61.0
2020-03-10 00:40	23.67	61.6	5.9	23.57	57.4	61.1
2020-03-10 00:50	23.68	61.6	5.9	23.57	57.4	61.0

Date/Time	GW12i T °F	GW12o °F	GW13i F GPM	GW13i T °F	GW13i °F	GW13o °F
2020-03-10 01:00	23.61	61.6	5.9	23.50	57.3	61.0
2020-03-10 01:10	23.29	61.3	5.9	23.18	56.4	60.7
2020-03-10 01:20	22.94	60.8	5.9	22.83	55.7	60.2
2020-03-10 01:30	22.78	60.4	5.9	22.68	55.2	59.8
2020-03-10 01:40	22.34	60.0	5.9	22.23	54.1	59.4
2020-03-10 01:50	21.79	59.1	5.9	21.71	52.9	58.5
2020-03-10 02:00	21.44	58.5	5.9	21.35	51.9	57.8
2020-03-10 02:10	20.91	57.7	5.9	20.82	50.6	57.1
2020-03-10 02:20	20.47	56.9	5.9	20.39	49.5	56.3
2020-03-10 02:30	20.27	56.4	5.9	20.21	49.0	55.8
2020-03-10 02:40	20.19	56.0	5.9	20.13	48.8	55.5
2020-03-10 02:50	19.96	55.7	5.9	19.88	48.3	55.3
2020-03-10 03:00	19.64	55.3	5.9	19.57	47.5	54.8
2020-03-10 03:10	19.51	54.9	5.8	19.45	47.1	54.5
2020-03-10 03:20	19.39	54.7	5.8	19.32	46.8	54.3
2020-03-10 03:30	19.23	54.4	5.8	19.18	46.5	54.1
2020-03-10 03:40	19.06	54.2	5.8	19.00	46.0	53.8
2020-03-10 03:50	18.87	53.8	5.8	18.82	45.5	53.5
2020-03-10 04:00	18.74	53.6	5.8	18.69	45.2	53.2
2020-03-10 04:10	18.61	53.4	5.8	18.55	44.9	53.0
2020-03-10 04:20	18.58	53.2	5.8	18.52	44.8	52.9
2020-03-10 04:30	18.48	53.1	5.8	18.43	44.6	52.7
2020-03-10 04:40	18.27	52.8	5.8	18.23	44.0	52.5
2020-03-10 04:50	18.44	52.6	5.8	18.42	44.4	52.4
2020-03-10 05:00	18.57	53.1	5.8	18.52	44.9	52.6
2020-03-10 05:10	18.55	53.0	5.8	18.51	44.8	52.7
2020-03-10 05:20	18.50	53.0	5.8	18.46	44.7	52.7
2020-03-10 05:30	18.49	53.0	5.8	18.45	44.7	52.5
2020-03-10 05:40	18.39	52.9	5.8	18.34	44.4	52.5
2020-03-10 05:50	18.44	52.8	5.8	18.41	44.5	52.4
2020-03-10 06:00	18.48	52.8	5.8	18.44	44.7	52.4
2020-03-10 06:10	18.50	52.9	5.8	18.46	44.7	52.4
2020-03-10 06:20	18.52	52.9	5.8	18.48	44.7	52.5
2020-03-10 06:30	18.49	52.9	5.8	18.45	44.7	52.4
2020-03-10 06:40	18.46	52.8	5.8	18.43	44.6	52.4
2020-03-10 06:50	18.38	52.7	5.8	18.34	44.4	52.3
2020-03-10 07:00	18.42	52.6	5.8	18.39	44.3	52.2
2020-03-10 07:10	18.51	52.8	5.8	18.47	44.8	52.2
2020-03-10 07:20	18.52	52.7	5.8	18.48	44.8	52.3
2020-03-10 07:30	18.50	52.8	5.8	18.47	44.7	52.3
2020-03-10 07:40	18.55	52.7	5.8	18.53	44.8	52.3
2020-03-10 07:50	18.56	52.8	5.8	18.53	44.9	52.3
2020-03-10 08:00	18.58	52.8	5.8	18.54	44.9	52.3
2020-03-10 08:10	18.61	52.8	5.8	18.57	45.0	52.3
2020-03-10 08:20	18.60	52.9	5.8	18.56	44.9	52.4
2020-03-10 08:30	18.59	52.8	5.8	18.55	44.9	52.4
2020-03-10 08:40	18.61	52.8	5.8	18.57	44.9	52.4
2020-03-10 08:50	18.57	52.8	5.8	18.53	44.8	52.3

Date/Time	GW12i T °F	GW12o °F	GW13i F GPM	GW13i T °F	GW13i °F	GW13o °F
2020-03-10 09:00	18.56	52.7	5.8	18.52	44.8	52.2
2020-03-10 09:10	18.57	52.7	5.8	18.53	44.8	52.2
2020-03-10 09:20	18.58	52.7	5.8	18.54	44.8	52.2
2020-03-10 09:30	18.52	52.6	5.8	18.48	44.7	52.1
2020-03-10 09:40	18.49	52.6	5.8	18.45	44.7	52.1
2020-03-10 09:50	18.46	52.5	5.8	18.42	44.6	52.0
2020-03-10 10:00	18.46	52.5	5.8	18.43	44.6	52.0
2020-03-10 10:10	18.44	52.4	5.8	18.40	44.5	51.9
2020-03-10 10:20	18.46	52.4	5.8	18.42	44.6	51.9
2020-03-10 10:30	18.49	52.4	5.8	18.45	44.7	51.9
2020-03-10 10:40	18.46	52.4	5.8	18.43	44.6	51.9
2020-03-10 10:50	18.49	52.4	5.8	18.45	44.6	51.8
2020-03-10 11:00	18.50	52.4	5.8	18.47	44.8	51.9
2020-03-10 11:10	18.53	52.4	5.8	18.50	44.8	51.9
2020-03-10 11:20	18.50	52.4	5.8	18.45	44.7	51.9
2020-03-10 11:30	18.50	52.4	5.8	18.46	44.7	51.9
2020-03-10 11:40	18.51	52.4	5.8	18.48	44.6	51.9
2020-03-10 11:50	18.48	52.4	5.8	18.42	44.6	51.9
2020-03-10 12:00	18.45	52.3	5.8	18.41	44.5	51.8
2020-03-10 12:10	18.47	52.3	5.8	18.42	44.6	51.8
2020-03-10 12:20	18.55	52.4	5.8	18.51	44.7	51.8
2020-03-10 12:30	18.55	52.4	5.8	18.50	44.8	51.8
2020-03-10 12:40	18.56	52.4	5.8	18.52	44.8	51.8
2020-03-10 12:50	18.58	52.4	5.8	18.53	44.8	51.9
2020-03-10 13:00	18.62	52.4	5.8	18.58	45.0	51.9
2020-03-10 13:10	18.61	52.4	5.8	18.57	44.8	52.0
2020-03-10 13:20	18.60	52.4	5.8	18.55	44.9	52.0
2020-03-10 13:30	18.56	52.4	5.8	18.52	44.8	51.8
2020-03-10 13:40	18.57	52.3	5.8	18.51	44.8	51.8
2020-03-10 13:50	18.56	52.3	5.8	18.51	44.7	51.8
2020-03-10 14:00	18.65	52.4	5.8	18.59	44.9	51.8
2020-03-10 14:10	18.65	52.5	5.8	18.59	45.0	52.0
2020-03-10 14:20	18.70	52.5	5.8	18.64	45.1	52.0
2020-03-10 14:30	18.65	52.5	5.8	18.60	45.1	51.9
2020-03-10 14:40	18.68	52.5	5.8	18.62	45.0	51.9
2020-03-10 14:50	18.76	52.5	5.8	18.69	45.2	52.0
2020-03-10 15:00	18.66	52.5	5.8	18.59	45.1	51.9
2020-03-10 15:10	18.62	52.3	5.8	18.56	44.9	51.9
2020-03-10 15:20	18.61	52.3	5.8	18.56	44.9	51.8
2020-03-10 15:30	18.61	52.3	5.8	18.55	44.9	51.8
2020-03-10 15:40	18.55	52.3	5.8	18.50	44.7	51.7
2020-03-10 15:50	18.58	52.2	5.8	18.52	44.8	51.7
2020-03-10 16:00	18.62	52.2	5.8	18.55	44.9	51.7
2020-03-10 16:10	18.63	52.3	5.8	18.57	44.9	51.8
2020-03-10 16:20	18.67	52.4	5.8	18.61	45.1	51.8
2020-03-10 16:30	18.70	52.4	5.8	18.63	45.1	51.8
2020-03-10 16:40	18.66	52.4	5.8	18.59	45.0	51.9
2020-03-10 16:50	18.61	52.3	5.8	18.54	44.9	51.8

Date/Time	GW12i T °F	GW12o °F	GW13i F GPM	GW13i T °F	GW13i °F	GW13o °F
2020-03-10 17:00	18.66	52.3	5.8	18.60	44.9	51.7
2020-03-10 17:10	18.66	52.3	5.8	18.58	45.0	51.8
2020-03-10 17:20	18.65	52.3	5.8	18.59	44.9	51.8
2020-03-10 17:30	18.64	52.3	5.8	18.59	44.9	51.7
2020-03-10 17:40	18.64	52.3	5.8	18.58	44.9	51.8
2020-03-10 17:50	18.61	52.3	5.8	18.54	44.9	51.7
2020-03-10 18:00	18.60	52.2	5.8	18.53	44.9	51.7
2020-03-10 18:10	18.60	52.2	5.8	18.53	44.9	51.6
2020-03-10 18:20	18.61	52.2	5.8	18.53	44.8	51.7
2020-03-10 18:30	18.57	52.2	5.8	18.51	44.8	51.6
2020-03-10 18:40	18.55	52.1	5.8	18.49	44.7	51.6
2020-03-10 18:50	18.54	52.1	5.8	18.46	44.7	51.6
2020-03-10 19:00	18.52	52.1	5.8	18.45	44.6	51.5
2020-03-10 19:10	18.50	52.0	5.8	18.43	44.6	51.5
2020-03-10 19:20	18.52	52.0	5.8	18.46	44.7	51.5
2020-03-10 19:30	18.49	52.0	5.8	18.45	44.6	51.4
2020-03-10 19:40	18.49	52.0	5.8	18.45	44.6	51.4
2020-03-10 19:50	18.48	51.9	5.8	18.42	44.6	51.4
2020-03-10 20:00	18.47	51.9	5.8	18.41	44.5	51.3
2020-03-10 20:10	18.42	51.9	5.8	18.38	44.4	51.3
2020-03-10 20:20	18.41	51.8	5.8	18.37	44.4	51.2
2020-03-10 20:30	18.43	51.8	5.8	18.38	44.4	51.3
2020-03-10 20:40	18.41	51.8	5.8	18.36	44.4	51.3
2020-03-10 20:50	18.55	51.9	5.8	18.50	44.8	51.3
2020-03-10 21:00	18.57	52.0	5.8	18.53	44.8	51.4
2020-03-10 21:10	18.57	52.1	5.8	18.53	44.8	51.5
2020-03-10 21:20	18.57	52.1	5.8	18.53	44.8	51.5
2020-03-10 21:30	18.59	52.1	5.8	18.53	44.9	51.5
2020-03-10 21:40	18.61	52.1	5.8	18.55	44.9	51.5
2020-03-10 21:50	18.61	52.1	5.8	18.57	45.0	51.6
2020-03-10 22:00	18.61	52.1	5.8	18.57	45.0	51.6
2020-03-10 22:10	18.65	52.1	5.8	18.61	45.0	51.6
2020-03-10 22:20	18.65	52.2	5.8	18.61	45.0	51.6
2020-03-10 22:30	18.62	52.2	5.8	18.55	44.9	51.6
2020-03-10 22:40	18.61	52.1	5.8	18.57	44.9	51.5
2020-03-10 22:50	18.59	52.1	5.8	18.54	44.9	51.5
2020-03-10 23:00	18.57	52.0	5.9	18.53	44.8	51.5
2020-03-10 23:10	18.57	52.0	5.8	18.53	44.8	51.5
2020-03-10 23:20	18.57	52.0	5.8	18.53	44.8	51.4
2020-03-10 23:30	18.59	52.0	5.8	18.53	44.9	51.5
2020-03-10 23:40	18.61	52.1	5.8	18.55	44.9	51.4
2020-03-10 23:50	18.61	52.1	5.8	18.57	45.0	51.5
2020-03-11 00:00	18.63	52.1	5.9	18.60	45.0	51.5
2020-03-11 00:10	18.61	52.1	5.8	18.57	44.9	51.5
2020-03-11 00:20	18.62	52.1	5.8	18.58	44.9	51.5
2020-03-11 00:30	18.65	52.1	5.8	18.61	45.0	51.5
2020-03-11 00:40	18.66	52.1	5.8	18.63	45.1	51.5
2020-03-11 00:50	18.68	52.1	5.8	18.63	45.1	51.5

Date/Time	GW12i T °F	GW12o °F	GW13i F GPM	GW13i T °F	GW13i °F	GW13o °F
2020-03-11 01:00	18.69	52.1	5.8	18.65	45.1	51.5
2020-03-11 01:10	18.69	52.1	5.8	18.65	45.1	51.6
2020-03-11 01:20	18.69	52.2	5.8	18.65	45.1	51.5
2020-03-11 01:30	18.73	52.2	5.8	18.66	45.2	51.6
2020-03-11 01:40	18.73	52.2	5.8	18.69	45.2	51.7
2020-03-11 01:50	18.76	52.2	5.8	18.69	45.2	51.7
2020-03-11 02:00	18.77	52.2	5.8	18.70	45.3	51.7
2020-03-11 02:10	18.65	52.2	5.8	18.58	45.1	51.6
2020-03-11 02:20	18.58	52.0	5.8	18.53	44.9	51.5
2020-03-11 02:30	18.57	51.9	5.8	18.53	44.8	51.4
2020-03-11 02:40	18.58	51.9	5.8	18.53	44.9	51.4
2020-03-11 02:50	18.57	52.0	5.8	18.53	44.8	51.4
2020-03-11 03:00	18.57	52.0	5.8	18.53	44.8	51.4
2020-03-11 03:10	18.57	51.9	5.8	18.53	44.8	51.4
2020-03-11 03:20	18.57	51.9	5.8	18.53	44.8	51.4
2020-03-11 03:30	18.57	51.9	5.8	18.52	44.8	51.4
2020-03-11 03:40	18.55	51.9	5.8	18.51	44.8	51.3
2020-03-11 03:50	18.56	51.9	5.8	18.51	44.8	51.3
2020-03-11 04:00	18.54	51.9	5.8	18.49	44.8	51.3
2020-03-11 04:10	18.53	51.8	5.8	18.49	44.8	51.3
2020-03-11 04:20	18.53	51.8	5.8	18.49	44.8	51.3
2020-03-11 04:30	18.53	51.9	5.8	18.49	44.8	51.3
2020-03-11 04:40	18.55	51.9	5.8	18.50	44.8	51.3
2020-03-11 04:50	18.53	51.8	5.8	18.49	44.7	51.2
2020-03-11 05:00	18.53	51.8	5.8	18.47	44.7	51.2
2020-03-11 05:10	18.53	51.8	5.8	18.49	44.7	51.2
2020-03-11 05:20	18.53	51.8	5.8	18.48	44.8	51.2
2020-03-11 05:30	18.53	51.8	5.8	18.48	44.7	51.2
2020-03-11 05:40	18.51	51.8	5.8	18.46	44.7	51.2
2020-03-11 05:50	18.52	51.8	5.8	18.48	44.7	51.3
2020-03-11 06:00	18.50	51.8	5.8	18.45	44.7	51.3
2020-03-11 06:10	18.52	51.8	5.8	18.46	44.7	51.3
2020-03-11 06:20	18.49	51.8	5.8	18.45	44.7	51.3
2020-03-11 06:30	18.53	51.8	5.8	18.49	44.8	51.3
2020-03-11 06:40	18.57	51.8	5.8	18.53	44.8	51.3
2020-03-11 06:50	18.59	51.9	5.8	18.53	44.9	51.4
2020-03-11 07:00	18.61	51.9	5.8	18.54	44.9	51.3
2020-03-11 07:10	18.61	51.9	5.8	18.57	44.9	51.3
2020-03-11 07:20	18.61	51.9	5.8	18.57	44.9	51.4
2020-03-11 07:30	18.64	51.9	5.8	18.59	45.0	51.4
2020-03-11 07:40	18.64	51.9	5.8	18.59	45.0	51.5
2020-03-11 07:50	18.65	52.0	5.8	18.61	45.0	51.4
2020-03-11 08:00	18.66	52.0	5.8	18.61	45.1	51.5
2020-03-11 08:10	18.68	52.0	5.8	18.63	45.1	51.5
2020-03-11 08:20	18.71	52.0	5.8	18.66	45.2	51.5
2020-03-11 08:30	18.76	52.0	5.8	18.70	45.2	51.6
2020-03-11 08:40	18.73	52.1	5.8	18.68	45.2	51.6
2020-03-11 08:50	18.65	52.0	5.8	18.59	45.0	51.5

Date/Time	GW12i T °F	GW12o °F	GW13i F GPM	GW13i T °F	GW13i °F	GW13o °F
2020-03-11 09:00	18.65	51.9	5.8	18.57	44.9	51.4
2020-03-11 09:10	18.64	51.9	5.8	18.57	44.9	51.4
2020-03-11 09:20	18.64	51.9	5.8	18.57	44.9	51.4
2020-03-11 09:30	18.67	51.9	5.8	18.62	45.0	51.4
2020-03-11 09:40	18.70	52.0	5.8	18.64	45.1	51.4
2020-03-11 09:50	18.72	52.0	5.8	18.65	45.1	51.4
2020-03-11 10:00	18.76	52.0	5.8	18.69	45.2	51.5
2020-03-11 10:10	18.82	52.1	5.8	18.74	45.3	51.6
2020-03-11 10:20	18.87	52.1	5.8	18.78	45.4	51.6
2020-03-11 10:30	18.83	52.2	5.8	18.74	45.3	51.6
2020-03-11 10:40	18.85	52.1	5.8	18.73	45.3	51.6
2020-03-11 10:50	18.88	52.1	5.8	18.75	45.2	51.6
2020-03-11 11:00	18.97	52.2	5.8	18.82	45.4	51.6
2020-03-11 11:10	19.23	52.4	5.8	19.04	45.8	51.8
2020-03-11 11:20	19.42	52.6	5.8	19.20	46.2	52.1
2020-03-11 11:30	19.61	53.0	5.9	19.37	46.8	52.5
2020-03-11 11:40	19.70	53.2	5.9	19.49	47.0	52.7
2020-03-11 11:50	19.79	53.4	5.9	19.58	47.2	52.9
2020-03-11 12:00	19.89	53.6	5.9	19.68	47.5	53.0
2020-03-11 12:10	20.00	53.8	5.9	19.78	47.8	53.2
2020-03-11 12:20	20.17	54.0	5.9	19.94	48.1	53.4
2020-03-11 12:30	20.12	54.1	5.9	19.90	48.1	53.4
2020-03-11 12:40	20.35	54.2	5.9	20.15	48.4	53.6
2020-03-11 12:50	20.34	54.5	5.9	20.13	48.7	53.9
2020-03-11 13:00	20.36	54.4	5.9	20.19	48.9	53.8
2020-03-11 13:10	20.48	54.6	5.9	20.31	49.2	54.0
2020-03-11 13:20	20.49	54.7	5.9	20.32	49.2	54.1
2020-03-11 13:30	20.50	54.8	5.9	20.30	49.2	54.1
2020-03-11 13:40	20.65	54.8	6.0	20.46	49.4	54.2
2020-03-11 13:50	20.73	55.1	6.0	20.52	49.5	54.4
2020-03-11 14:00	20.82	55.1	6.0	20.62	49.7	54.5
2020-03-11 14:10	20.92	55.3	6.0	20.73	50.1	54.7
2020-03-11 14:20	21.20	55.6	6.0	20.99	50.8	55.1
2020-03-11 14:30	21.13	55.8	6.0	20.93	50.5	55.2
2020-03-11 14:40	21.23	55.8	6.0	21.06	50.8	55.3
2020-03-11 14:50	21.31	56.1	6.0	21.15	51.2	55.5
2020-03-11 15:00	21.28	56.2	6.0	21.14	51.3	55.6
2020-03-11 15:10	21.28	56.2	6.0	21.15	51.0	55.5
2020-03-11 15:20	21.56	56.4	6.0	21.42	51.6	55.8
2020-03-11 15:30	21.58	56.6	6.0	21.41	51.7	56.0
2020-03-11 15:40	21.70	56.7	6.0	21.52	52.0	56.2
2020-03-11 15:50	21.80	56.9	6.0	21.60	52.1	56.3
2020-03-11 16:00	21.75	57.0	6.0	21.58	52.1	56.4
2020-03-11 16:10	21.81	57.1	6.0	21.64	52.4	56.4
2020-03-11 16:20	21.85	57.2	6.0	21.68	52.5	56.5
2020-03-11 16:30	21.89	57.3	6.0	21.71	52.6	56.6
2020-03-11 16:40	21.88	57.4	6.0	21.71	52.5	56.6
2020-03-11 16:50	21.95	57.4	6.0	21.78	52.7	56.7

Date/Time	GW12i T °F	GW12o °F	GW13i F GPM	GW13i T °F	GW13i °F	GW13o °F
2020-03-11 17:00	21.93	57.5	6.0	21.77	52.7	56.8
2020-03-11 17:10	21.93	57.5	6.0	21.75	52.7	56.8
2020-03-11 17:20	21.94	57.5	6.0	21.78	52.8	56.8
2020-03-11 17:30	21.95	57.5	6.0	21.78	52.8	56.9
2020-03-11 17:40	21.92	57.5	6.0	21.76	52.8	56.8
2020-03-11 17:50	21.91	57.5	6.0	21.75	52.7	56.8
2020-03-11 18:00	21.93	57.6	6.0	21.77	52.8	56.8
2020-03-11 18:10	21.93	57.6	6.0	21.77	52.8	56.9
2020-03-11 18:20	21.86	57.7	6.1	21.75	52.7	56.8
2020-03-11 18:30	21.81	57.7	6.0	21.68	52.6	56.8
2020-03-11 18:40	21.66	57.5	6.0	21.53	52.2	56.6
2020-03-11 18:50	21.57	57.3	6.0	21.45	52.0	56.4
2020-03-11 19:00	21.46	57.1	6.0	21.34	51.8	56.4
2020-03-11 19:10	21.36	57.0	6.0	21.25	51.5	56.2
2020-03-11 19:20	21.29	56.9	6.0	21.17	51.4	56.0
2020-03-11 19:30	21.20	56.7	6.0	21.09	51.2	55.9
2020-03-11 19:40	21.12	56.6	6.0	21.01	51.0	55.8
2020-03-11 19:50	20.99	56.5	6.0	20.90	50.7	55.6
2020-03-11 20:00	20.86	56.2	6.0	20.77	50.4	55.4
2020-03-11 20:10	20.73	56.0	6.0	20.64	50.1	55.3
2020-03-11 20:20	20.60	55.8	6.0	20.50	49.8	55.1
2020-03-11 20:30	20.48	55.6	6.0	20.39	49.5	54.8
2020-03-11 20:40	20.39	55.4	6.0	20.30	49.2	54.7
2020-03-11 20:50	20.31	55.3	6.0	20.23	49.1	54.6
2020-03-11 21:00	20.25	55.2	6.0	20.16	48.9	54.5
2020-03-11 21:10	20.19	55.0	6.0	20.11	48.8	54.4
2020-03-11 21:20	20.14	54.9	6.0	20.05	48.6	54.3
2020-03-11 21:30	20.07	54.9	6.0	19.98	48.5	54.2
2020-03-11 21:40	19.98	54.7	6.0	19.88	48.3	54.1
2020-03-11 21:50	19.88	54.6	6.0	19.79	48.0	53.9
2020-03-11 22:00	19.81	54.4	6.0	19.72	47.9	53.8
2020-03-11 22:10	19.75	54.4	6.0	19.67	47.7	53.7
2020-03-11 22:20	19.72	54.3	6.0	19.64	47.6	53.7
2020-03-11 22:30	19.68	54.2	6.0	19.60	47.5	53.6
2020-03-11 22:40	19.64	54.1	5.9	19.55	47.4	53.5
2020-03-11 22:50	19.56	54.0	6.0	19.49	47.2	53.4
2020-03-11 23:00	19.53	53.9	5.9	19.46	47.2	53.3
2020-03-11 23:10	19.52	53.9	5.9	19.43	47.1	53.3
2020-03-11 23:20	19.45	53.8	5.9	19.37	47.0	53.2
2020-03-11 23:30	19.39	53.7	5.9	19.30	46.8	53.2
2020-03-11 23:40	19.31	53.6	5.9	19.24	46.6	53.0
2020-03-11 23:50	19.28	53.5	5.9	19.19	46.5	53.0
2020-03-12 00:00	19.26	53.5	5.9	19.18	46.5	52.9
2020-03-12 00:10	19.23	53.4	5.9	19.15	46.4	52.8
2020-03-12 00:20	19.15	53.3	5.9	19.08	46.2	52.8
2020-03-12 00:30	19.15	53.2	5.9	19.08	46.2	52.7
2020-03-12 00:40	19.09	53.2	5.9	19.01	46.1	52.7
2020-03-12 00:50	19.01	53.1	5.9	18.91	45.8	52.5

Date/Time	GW12i T °F	GW12o °F	GW13i F GPM	GW13i T °F	GW13i °F	GW13o °F
2020-03-12 01:00	18.96	53.0	5.9	18.88	45.7	52.4
2020-03-12 01:10	18.88	52.8	5.9	18.81	45.5	52.3
2020-03-12 01:20	18.81	52.7	5.9	18.75	45.4	52.2
2020-03-12 01:30	18.81	52.6	5.9	18.73	45.4	52.1
2020-03-12 01:40	18.80	52.6	5.9	18.73	45.3	52.1
2020-03-12 01:50	18.77	52.6	5.9	18.71	45.3	52.1
2020-03-12 02:00	18.75	52.5	5.9	18.67	45.2	52.0
2020-03-12 02:10	18.69	52.5	5.9	18.63	45.1	52.0
2020-03-12 02:20	18.65	52.4	5.9	18.59	45.0	51.9
2020-03-12 02:30	18.63	52.4	5.9	18.56	45.0	51.8
2020-03-12 02:40	18.60	52.3	5.9	18.53	44.8	51.7
2020-03-12 02:50	18.61	52.2	5.9	18.54	44.8	51.7
2020-03-12 03:00	18.61	52.3	5.9	18.53	44.9	51.7
2020-03-12 03:10	18.61	52.2	5.9	18.53	44.8	51.7
2020-03-12 03:20	18.59	52.2	5.9	18.51	44.8	51.7
2020-03-12 03:30	18.57	52.1	5.9	18.51	44.7	51.6
2020-03-12 03:40	18.55	52.2	5.9	18.48	44.8	51.6
2020-03-12 03:50	18.57	52.1	5.9	18.51	44.8	51.6
2020-03-12 04:00	18.61	52.1	5.9	18.53	44.8	51.6
2020-03-12 04:10	18.63	52.2	5.9	18.57	44.9	51.7
2020-03-12 04:20	18.72	52.3	5.9	18.65	45.1	51.8
2020-03-12 04:30	18.84	52.4	5.9	18.78	45.4	51.9
2020-03-12 04:40	18.96	52.6	5.9	18.89	45.7	52.1
2020-03-12 04:50	19.04	52.8	5.9	18.98	45.9	52.3
2020-03-12 05:00	19.13	52.9	5.9	19.06	46.1	52.4
2020-03-12 05:10	19.21	53.0	5.9	19.14	46.3	52.5
2020-03-12 05:20	19.30	53.2	5.9	19.23	46.6	52.6
2020-03-12 05:30	19.46	53.4	5.9	19.39	47.0	52.8
2020-03-12 05:40	19.67	53.7	5.9	19.59	47.5	53.1
2020-03-12 05:50	19.70	53.9	5.9	19.63	47.6	53.3
2020-03-12 06:00	19.75	54.0	6.0	19.68	47.7	53.3
2020-03-12 06:10	19.79	54.0	5.9	19.71	47.8	53.4
2020-03-12 06:20	19.83	54.1	6.0	19.76	47.9	53.5
2020-03-12 06:30	19.85	54.1	6.0	19.77	47.9	53.5
2020-03-12 06:40	19.82	54.1	6.0	19.74	47.9	53.6
2020-03-12 06:50	19.83	54.1	6.0	19.76	47.9	53.5
2020-03-12 07:00	19.88	54.2	6.0	19.80	48.0	53.6
2020-03-12 07:10	19.91	54.2	6.0	19.83	48.1	53.6
2020-03-12 07:20	19.93	54.3	6.0	19.85	48.1	53.6
2020-03-12 07:30	19.93	54.3	6.0	19.85	48.1	53.6
2020-03-12 07:40	19.93	54.3	6.0	19.85	48.2	53.6
2020-03-12 07:50	19.95	54.3	6.0	19.87	48.2	53.7
2020-03-12 08:00	20.01	54.4	6.0	19.93	48.3	53.7
2020-03-12 08:10	20.04	54.4	6.0	19.96	48.4	53.8
2020-03-12 08:20	20.13	54.5	6.0	20.05	48.6	53.9
2020-03-12 08:30	20.19	54.7	6.0	20.12	48.8	54.0
2020-03-12 08:40	20.31	54.8	6.0	20.25	49.1	54.2
2020-03-12 08:50	20.40	54.9	6.0	20.32	49.3	54.3

Date/Time	GW12i T °F	GW12o °F	GW13i F GPM	GW13i T °F	GW13i °F	GW13o °F
2020-03-12 09:00	20.46	55.1	6.0	20.38	49.4	54.5
2020-03-12 09:10	20.51	55.2	6.0	20.43	49.5	54.5
2020-03-12 09:20	20.54	55.3	6.0	20.45	49.6	54.6
2020-03-12 09:30	20.57	55.4	6.0	20.48	49.7	54.7
2020-03-12 09:40	20.55	55.4	6.0	20.45	49.6	54.7
2020-03-12 09:50	20.57	55.4	6.0	20.48	49.6	54.7
2020-03-12 10:00	20.55	55.4	5.9	20.45	49.6	54.7
2020-03-12 10:10	20.57	55.5	5.9	20.48	49.7	54.8
2020-03-12 10:20	20.62	55.5	5.9	20.53	49.8	54.8
2020-03-12 10:30	20.70	55.6	5.9	20.59	50.0	54.9
2020-03-12 10:40	20.73	55.7	5.9	20.64	50.0	55.0
2020-03-12 10:50	20.76	55.8	5.9	20.66	50.1	55.0
2020-03-12 11:00	20.77	55.8	5.9	20.68	50.1	55.1
2020-03-12 11:10	20.80	55.9	5.9	20.70	50.2	55.1
2020-03-12 11:20	20.83	56.0	5.9	20.75	50.3	55.2
2020-03-12 11:30	20.83	56.0	5.9	20.75	50.3	55.2
2020-03-12 11:40	20.74	56.0	5.9	20.66	50.1	55.2
2020-03-12 11:50	20.70	55.9	5.9	20.64	50.0	55.1
2020-03-12 12:00	20.69	55.9	5.9	20.61	50.0	55.1
2020-03-12 12:10	20.69	55.8	5.9	20.61	50.0	55.1
2020-03-12 12:20	20.72	55.9	5.9	20.65	50.1	55.1
2020-03-12 12:30	20.88	56.0	5.9	20.81	50.4	55.3
2020-03-12 12:40	20.99	56.2	5.9	20.92	50.7	55.5
2020-03-12 12:50	21.18	56.4	5.9	21.12	51.1	55.7
2020-03-12 13:00	21.51	56.9	5.9	21.43	52.0	56.1
2020-03-12 13:10	22.06	57.5	5.9	21.96	53.2	56.9
2020-03-12 13:20	22.50	58.3	5.9	22.39	54.2	57.6
2020-03-12 13:30	22.62	58.8	5.9	22.48	54.6	58.1
2020-03-12 13:40	22.47	58.9	5.9	22.34	54.3	58.1
2020-03-12 13:50	22.29	58.6	5.9	22.17	53.9	57.9
2020-03-12 14:00	22.16	58.4	5.9	22.05	53.6	57.6
2020-03-12 14:10	22.11	58.3	5.9	21.99	53.4	57.5
2020-03-12 14:20	22.02	58.2	5.9	21.91	53.2	57.4
2020-03-12 14:30	21.99	58.2	5.9	21.88	53.2	57.3
2020-03-12 14:40	21.97	58.2	5.9	21.86	53.1	57.3
2020-03-12 14:50	21.95	58.1	5.9	21.85	53.1	57.2
2020-03-12 15:00	21.93	58.0	5.9	21.83	53.0	57.2
2020-03-12 15:10	21.94	58.0	5.9	21.84	53.0	57.3
2020-03-12 15:20	21.92	58.0	5.9	21.81	53.0	57.3
2020-03-12 15:30	21.98	58.1	5.9	21.87	53.1	57.3
2020-03-12 15:40	22.13	58.3	5.9	22.02	53.5	57.4
2020-03-12 15:50	22.21	58.4	5.9	22.09	53.7	57.7
2020-03-12 16:00	22.28	58.6	5.9	22.16	53.8	57.8
2020-03-12 16:10	22.29	58.6	5.9	22.18	53.9	57.9
2020-03-12 16:20	22.38	58.7	5.9	22.27	54.1	58.0
2020-03-12 16:30	22.44	58.9	5.9	22.32	54.2	58.1
2020-03-12 16:40	22.49	59.0	5.9	22.37	54.3	58.2
2020-03-12 16:50	22.50	59.1	5.9	22.39	54.4	58.3

Date/Time	GW12i T °F	GW12o °F	GW13i F GPM	GW13i T °F	GW13i °F	GW13o °F
2020-03-12 17:00	22.57	59.1	5.9	22.45	54.5	58.4
2020-03-12 17:10	22.56	59.2	5.9	22.43	54.5	58.4
2020-03-12 17:20	22.63	59.2	5.9	22.51	54.7	58.5
2020-03-12 17:30	22.73	59.3	5.9	22.60	54.9	58.6
2020-03-12 17:40	22.73	59.4	5.9	22.61	55.0	58.7
2020-03-12 17:50	22.70	59.4	5.9	22.57	54.9	58.7
2020-03-12 18:00	22.69	59.4	5.9	22.57	54.8	58.7
2020-03-12 18:10	22.68	59.4	5.9	22.57	54.9	58.7
2020-03-12 18:20	22.70	59.4	5.9	22.57	54.9	58.7
2020-03-12 18:30	22.73	59.5	5.9	22.61	55.0	58.7
2020-03-12 18:40	22.76	59.5	5.9	22.64	55.0	58.8
2020-03-12 18:50	22.79	59.6	5.9	22.68	55.1	58.9
2020-03-12 19:00	22.90	59.7	5.9	22.79	55.4	59.0
2020-03-12 19:10	22.81	59.8	5.9	22.69	55.2	59.1
2020-03-12 19:20	22.66	59.6	5.9	22.54	54.8	58.9
2020-03-12 19:30	22.65	59.5	5.9	22.53	54.7	58.7
2020-03-12 19:40	22.64	59.4	5.9	22.52	54.8	58.7
2020-03-12 19:50	22.67	59.5	5.9	22.57	54.8	58.8
2020-03-12 20:00	22.74	59.6	5.9	22.63	55.0	58.9
2020-03-12 20:10	22.77	59.6	5.9	22.66	55.1	59.0
2020-03-12 20:20	22.77	59.7	5.9	22.66	55.0	59.0
2020-03-12 20:30	22.75	59.7	5.9	22.63	55.0	59.0
2020-03-12 20:40	22.70	59.7	5.9	22.59	55.0	58.9
2020-03-12 20:50	22.67	59.6	5.9	22.56	54.9	59.0
2020-03-12 21:00	22.62	59.6	5.9	22.50	54.8	58.9
2020-03-12 21:10	22.60	59.5	5.9	22.49	54.7	58.8
2020-03-12 21:20	22.63	59.5	5.9	22.52	54.7	58.8
2020-03-12 21:30	22.72	59.6	5.9	22.60	54.9	58.9
2020-03-12 21:40	22.68	59.6	5.9	22.57	54.9	59.0
2020-03-12 21:50	22.52	59.6	5.9	22.40	54.5	58.9
2020-03-12 22:00	22.16	59.2	5.9	22.04	53.6	58.4
2020-03-12 22:10	21.79	58.6	5.9	21.68	52.7	57.9
2020-03-12 22:20	21.54	58.1	5.9	21.43	52.1	57.4
2020-03-12 22:30	21.41	57.8	5.9	21.30	51.7	57.1
2020-03-12 22:40	21.30	57.5	5.9	21.21	51.5	56.9
2020-03-12 22:50	21.27	57.4	5.9	21.16	51.3	56.8
2020-03-12 23:00	21.20	57.3	5.9	21.11	51.2	56.7
2020-03-12 23:10	21.09	57.1	5.9	20.99	50.9	56.6
2020-03-12 23:20	20.93	56.9	5.9	20.84	50.6	56.4
2020-03-12 23:30	20.77	56.6	5.9	20.66	50.1	56.1
2020-03-12 23:40	20.62	56.3	5.9	20.52	49.8	55.8
2020-03-12 23:50	20.48	56.1	5.9	20.38	49.4	55.6
2020-03-13 00:00	20.15	55.7	5.9	20.05	48.7	55.2
2020-03-13 00:10	19.90	55.3	5.9	19.80	48.0	54.8
2020-03-13 00:20	19.73	54.9	5.9	19.65	47.7	54.4
2020-03-13 00:30	19.63	54.8	5.9	19.54	47.4	54.3
2020-03-13 00:40	19.50	54.5	5.9	19.41	47.0	54.1
2020-03-13 00:50	19.42	54.4	5.9	19.34	46.8	53.9

Date/Time	GW12i T °F	GW12o °F	GW13i F GPM	GW13i T °F	GW13i °F	GW13o °F
2020-03-13 01:00	19.39	54.2	5.9	19.30	46.7	53.8
2020-03-13 01:10	19.32	54.1	5.8	19.24	46.6	53.7
2020-03-13 01:20	19.22	54.0	5.8	19.14	46.4	53.6
2020-03-13 01:30	19.11	53.8	5.8	19.03	46.1	53.4
2020-03-13 01:40	19.01	53.6	5.8	18.93	45.8	53.2
2020-03-13 01:50	18.81	53.4	5.8	18.74	45.4	53.0
2020-03-13 02:00	18.61	53.1	5.8	18.54	45.0	52.7
2020-03-13 02:10	18.41	52.8	5.8	18.34	44.4	52.3
2020-03-13 02:20	18.30	52.5	5.8	18.24	44.2	52.1
2020-03-13 02:30	18.62	52.6	5.8	18.58	44.5	52.1
2020-03-13 02:40	18.58	52.8	5.8	18.51	44.8	52.4
2020-03-13 02:50	18.54	52.7	5.8	18.49	44.8	52.3
2020-03-13 03:00	18.54	52.7	5.8	18.49	44.7	52.3
2020-03-13 03:10	18.47	52.7	5.8	18.41	44.6	52.2
2020-03-13 03:20	18.45	52.5	5.8	18.39	44.5	52.0
2020-03-13 03:30	18.49	52.6	5.8	18.43	44.6	52.1
2020-03-13 03:40	18.51	52.6	5.8	18.45	44.7	52.2
2020-03-13 03:50	18.52	52.6	5.8	18.45	44.7	52.2
2020-03-13 04:00	18.49	52.6	5.8	18.43	44.6	52.2
2020-03-13 04:10	18.43	52.5	5.8	18.38	44.5	52.1
2020-03-13 04:20	18.39	52.4	5.8	18.34	44.4	51.9
2020-03-13 04:30	18.44	52.4	5.8	18.39	44.5	51.9
2020-03-13 04:40	18.43	52.4	5.8	18.38	44.5	52.0
2020-03-13 04:50	18.40	52.4	5.8	18.34	44.4	51.9
2020-03-13 05:00	18.44	52.3	5.8	18.40	44.4	51.9
2020-03-13 05:10	18.52	52.4	5.8	18.45	44.7	51.9
2020-03-13 05:20	18.52	52.5	5.8	18.46	44.7	52.0
2020-03-13 05:30	18.52	52.5	5.8	18.46	44.7	52.0
2020-03-13 05:40	18.50	52.4	5.8	18.45	44.7	52.0
2020-03-13 05:50	18.46	52.4	5.8	18.42	44.6	52.0
2020-03-13 06:00	18.43	52.3	5.8	18.39	44.5	51.8
2020-03-13 06:10	18.47	52.3	5.8	18.42	44.6	51.8
2020-03-13 06:20	18.46	52.3	5.8	18.41	44.6	51.8
2020-03-13 06:30	18.40	52.2	5.8	18.35	44.4	51.8
2020-03-13 06:40	18.48	52.2	5.8	18.45	44.5	51.8
2020-03-13 06:50	18.51	52.3	5.8	18.45	44.7	51.8
2020-03-13 07:00	18.52	52.3	5.8	18.48	44.7	51.9
2020-03-13 07:10	18.54	52.4	5.8	18.49	44.8	51.9
2020-03-13 07:20	18.57	52.4	5.8	18.51	44.8	51.9
2020-03-13 07:30	18.53	52.4	5.8	18.47	44.8	51.8
2020-03-13 07:40	18.50	52.3	5.8	18.45	44.7	51.8
2020-03-13 07:50	18.53	52.2	5.8	18.46	44.7	51.8
2020-03-13 08:00	18.59	52.3	5.8	18.51	44.8	51.8
2020-03-13 08:10	18.63	52.4	5.9	18.57	45.0	51.8
2020-03-13 08:20	18.70	52.4	5.9	18.64	45.1	51.9
2020-03-13 08:30	18.64	52.4	5.8	18.56	45.1	52.0
2020-03-13 08:40	18.58	52.3	5.8	18.52	44.9	51.8
2020-03-13 08:50	18.58	52.3	5.8	18.53	44.8	51.8

Date/Time	GW12i T °F	GW12o °F	GW13i F GPM	GW13i T °F	GW13i °F	GW13o °F
2020-03-13 09:00	18.57	52.3	5.8	18.53	44.8	51.8
2020-03-13 09:10	18.55	52.3	5.8	18.49	44.7	51.8
2020-03-13 09:20	18.50	52.2	5.8	18.43	44.6	51.7
2020-03-13 09:30	18.49	52.1	5.8	18.42	44.6	51.6
2020-03-13 09:40	18.51	52.1	5.8	18.45	44.6	51.6
2020-03-13 09:50	18.52	52.1	5.8	18.45	44.7	51.7
2020-03-13 10:00	18.52	52.1	5.8	18.47	44.7	51.7
2020-03-13 10:10	18.50	52.1	5.8	18.44	44.7	51.6
2020-03-13 10:20	18.49	52.1	5.8	18.41	44.6	51.6
2020-03-13 10:30	18.50	52.0	5.8	18.43	44.5	51.6
2020-03-13 10:40	18.52	52.0	5.8	18.44	44.6	51.6
2020-03-13 10:50	18.53	52.1	5.8	18.45	44.7	51.6
2020-03-13 11:00	18.56	52.1	5.8	18.48	44.7	51.6
2020-03-13 11:10	18.57	52.1	5.8	18.49	44.7	51.6
2020-03-13 11:20	18.58	52.1	5.8	18.50	44.7	51.6
2020-03-13 11:30	18.57	52.1	5.8	18.49	44.7	51.6
2020-03-13 11:40	18.59	52.1	5.8	18.52	44.8	51.6
2020-03-13 11:50	18.58	52.1	5.8	18.51	44.8	51.6
2020-03-13 12:00	18.65	52.2	5.8	18.56	44.9	51.7
2020-03-13 12:10	18.68	52.2	5.8	18.61	45.0	51.7
2020-03-13 12:20	18.72	52.3	5.8	18.62	45.0	51.8
2020-03-13 12:30	18.75	52.3	5.8	18.65	45.1	51.8
2020-03-13 12:40	18.78	52.3	5.8	18.68	45.2	51.8
2020-03-13 12:50	18.84	52.4	5.8	18.74	45.2	51.9
2020-03-13 13:00	18.80	52.4	5.8	18.70	45.2	51.9
2020-03-13 13:10	18.81	52.4	5.8	18.72	45.2	51.9
2020-03-13 13:20	18.77	52.5	5.8	18.66	45.3	51.9
2020-03-13 13:30	18.70	52.2	5.8	18.61	45.0	51.8
2020-03-13 13:40	18.70	52.2	5.8	18.61	45.0	51.8
2020-03-13 13:50	18.73	52.2	5.8	18.64	44.9	51.7
2020-03-13 14:00	18.82	52.3	5.8	18.73	45.3	51.8
2020-03-13 14:10	18.80	52.4	5.8	18.70	45.4	51.9
2020-03-13 14:20	18.73	52.3	5.8	18.63	45.0	51.8
2020-03-13 14:30	18.69	52.2	5.8	18.59	45.0	51.7
2020-03-13 14:40	18.68	52.2	5.8	18.59	45.0	51.7
2020-03-13 14:50	18.71	52.2	5.8	18.63	45.0	51.7
2020-03-13 15:00	18.72	52.2	5.8	18.64	45.0	51.7
2020-03-13 15:10	18.70	52.2	5.8	18.62	45.1	51.7
2020-03-13 15:20	18.73	52.2	5.8	18.64	45.0	51.7
2020-03-13 15:30	18.73	52.2	5.8	18.64	45.0	51.7
2020-03-13 15:40	18.73	52.2	5.8	18.64	45.1	51.7
2020-03-13 15:50	18.77	52.2	5.8	18.67	45.1	51.8
2020-03-13 16:00	18.76	52.2	5.8	18.66	45.1	51.8
2020-03-13 16:10	18.75	52.2	5.8	18.64	45.1	51.7
2020-03-13 16:20	18.79	52.2	5.8	18.69	45.1	51.7
2020-03-13 16:30	18.85	52.3	5.8	18.74	45.3	51.8
2020-03-13 16:40	18.85	52.4	5.8	18.75	45.3	51.9
2020-03-13 16:50	18.77	52.4	5.8	18.67	45.3	51.8

Date/Time	GW12i T °F	GW12o °F	GW13i F GPM	GW13i T °F	GW13i °F	GW13o °F
2020-03-13 17:00	18.71	52.2	5.8	18.61	45.0	51.7
2020-03-13 17:10	18.69	52.1	5.8	18.59	45.0	51.5
2020-03-13 17:20	18.68	52.1	5.8	18.57	44.9	51.6
2020-03-13 17:30	18.75	52.1	5.8	18.64	45.0	51.6
2020-03-13 17:40	18.74	52.2	5.8	18.64	45.0	51.7
2020-03-13 17:50	18.69	52.1	5.8	18.60	45.0	51.6
2020-03-13 18:00	18.68	52.1	5.8	18.59	45.0	51.6
2020-03-13 18:10	18.66	52.1	5.8	18.56	44.9	51.6
2020-03-13 18:20	18.61	52.0	5.8	18.53	44.8	51.4
2020-03-13 18:30	18.61	51.9	5.8	18.50	44.8	51.4
2020-03-13 18:40	18.61	51.9	5.8	18.53	44.8	51.4
2020-03-13 18:50	18.58	51.9	5.8	18.49	44.7	51.4
2020-03-13 19:00	18.57	51.9	5.8	18.49	44.7	51.4
2020-03-13 19:10	18.56	51.9	5.8	18.47	44.7	51.4
2020-03-13 19:20	18.53	51.9	5.8	18.45	44.6	51.4
2020-03-13 19:30	18.55	51.8	5.8	18.46	44.7	51.4
2020-03-13 19:40	18.54	51.9	5.8	18.45	44.6	51.3
2020-03-13 19:50	18.55	51.8	5.8	18.45	44.6	51.3
2020-03-13 20:00	18.57	51.9	5.8	18.47	44.7	51.3
2020-03-13 20:10	18.55	51.9	5.8	18.46	44.7	51.3
2020-03-13 20:20	18.49	51.8	5.8	18.41	44.5	51.3
2020-03-13 20:30	18.48	51.8	5.8	18.41	44.5	51.2
2020-03-13 20:40	18.48	51.7	5.8	18.40	44.5	51.2
2020-03-13 20:50	18.45	51.7	5.8	18.39	44.5	51.2
2020-03-13 21:00	18.45	51.7	5.8	18.38	44.4	51.1
2020-03-13 21:10	18.51	51.7	5.8	18.43	44.5	51.1
2020-03-13 21:20	18.61	51.8	5.8	18.52	44.7	51.3
2020-03-13 21:30	18.61	51.9	5.8	18.53	44.9	51.4
2020-03-13 21:40	18.61	51.9	5.8	18.53	44.9	51.4
2020-03-13 21:50	18.57	51.9	5.8	18.49	44.8	51.4
2020-03-13 22:00	18.53	51.8	5.8	18.45	44.6	51.3
2020-03-13 22:10	18.53	51.8	5.8	18.45	44.6	51.2
2020-03-13 22:20	18.53	51.8	5.8	18.45	44.7	51.2
2020-03-13 22:30	18.53	51.8	5.8	18.45	44.6	51.2
2020-03-13 22:40	18.53	51.8	5.8	18.45	44.6	51.2
2020-03-13 22:50	18.53	51.8	5.8	18.44	44.6	51.2
2020-03-13 23:00	18.52	51.8	5.8	18.43	44.6	51.2
2020-03-13 23:10	18.52	51.8	5.8	18.43	44.6	51.2
2020-03-13 23:20	18.56	51.8	5.8	18.48	44.7	51.2
2020-03-13 23:30	18.61	51.8	5.8	18.53	44.8	51.2
2020-03-13 23:40	18.61	51.8	5.9	18.51	44.8	51.3
2020-03-13 23:50	18.61	51.8	5.9	18.53	44.8	51.3
2020-03-14 00:00	18.61	51.8	5.8	18.53	44.8	51.3
2020-03-14 00:10	18.61	51.9	5.8	18.53	44.8	51.3
2020-03-14 00:20	18.63	51.9	5.9	18.54	44.9	51.3
2020-03-14 00:30	18.62	51.9	5.9	18.54	44.9	51.3
2020-03-14 00:40	18.61	51.9	5.8	18.53	44.8	51.3
2020-03-14 00:50	18.57	51.8	5.8	18.49	44.7	51.2

Date/Time	GW12i T °F	GW12o °F	GW13i F GPM	GW13i T °F	GW13i °F	GW13o °F
2020-03-14 01:00	18.53	51.8	5.8	18.45	44.7	51.2
2020-03-14 01:10	18.50	51.8	5.9	18.42	44.6	51.1
2020-03-14 01:20	18.53	51.7	5.8	18.45	44.6	51.1
2020-03-14 01:30	18.53	51.7	5.8	18.46	44.7	51.1
2020-03-14 01:40	18.53	51.7	5.8	18.45	44.6	51.1
2020-03-14 01:50	18.53	51.8	5.9	18.45	44.7	51.1
2020-03-14 02:00	18.54	51.8	5.8	18.46	44.7	51.1
2020-03-14 02:10	18.57	51.8	5.8	18.49	44.7	51.2
2020-03-14 02:20	18.55	51.8	5.8	18.48	44.7	51.2
2020-03-14 02:30	18.57	51.8	5.8	18.50	44.8	51.2
2020-03-14 02:40	18.60	51.8	5.9	18.53	44.9	51.2
2020-03-14 02:50	18.61	51.8	5.9	18.53	44.9	51.2
2020-03-14 03:00	18.58	51.8	5.8	18.51	44.8	51.2
2020-03-14 03:10	18.57	51.8	5.8	18.49	44.8	51.2
2020-03-14 03:20	18.56	51.8	5.9	18.49	44.8	51.1
2020-03-14 03:30	18.59	51.8	5.9	18.52	44.8	51.2
2020-03-14 03:40	18.57	51.8	5.9	18.49	44.8	51.2
2020-03-14 03:50	18.58	51.8	5.9	18.52	44.8	51.1
2020-03-14 04:00	18.57	51.8	5.9	18.50	44.8	51.1
2020-03-14 04:10	18.57	51.8	5.8	18.49	44.8	51.2
2020-03-14 04:20	18.54	51.7	5.9	18.46	44.7	51.1
2020-03-14 04:30	18.54	51.7	5.9	18.46	44.7	51.0
2020-03-14 04:40	18.54	51.8	5.8	18.46	44.7	51.1
2020-03-14 04:50	18.54	51.7	5.9	18.46	44.7	51.1
2020-03-14 05:00	18.61	51.8	5.9	18.53	44.8	51.1
2020-03-14 05:10	18.57	51.8	5.9	18.50	44.8	51.1
2020-03-14 05:20	18.57	51.8	5.8	18.49	44.8	51.1
2020-03-14 05:30	18.53	51.8	5.8	18.49	44.8	51.1
2020-03-14 05:40	18.56	51.8	5.9	18.49	44.7	51.1
2020-03-14 05:50	18.55	51.8	5.8	18.48	44.7	51.2
2020-03-14 06:00	18.53	51.7	5.9	18.45	44.7	51.0
2020-03-14 06:10	18.51	51.7	5.9	18.45	44.7	51.0
2020-03-14 06:20	18.50	51.6	5.9	18.45	44.7	51.0
2020-03-14 06:30	18.46	51.6	5.9	18.42	44.6	51.0
2020-03-14 06:40	18.40	51.5	5.9	18.36	44.5	50.9
2020-03-14 06:50	18.36	51.5	5.8	18.32	44.4	50.8
2020-03-14 07:00	18.33	51.4	5.8	18.29	44.3	50.7
2020-03-14 07:10	18.40	51.4	5.8	18.37	44.5	50.7
2020-03-14 07:20	18.48	51.5	5.9	18.45	44.7	50.9
2020-03-14 07:30	18.49	51.6	5.9	18.45	44.7	51.0
2020-03-14 07:40	18.49	51.6	5.8	18.45	44.7	51.0
2020-03-14 07:50	18.48	51.6	5.9	18.44	44.7	51.0
2020-03-14 08:00	18.48	51.6	5.9	18.44	44.7	50.9
2020-03-14 08:10	18.50	51.6	5.8	18.47	44.7	50.9
2020-03-14 08:20	18.47	51.6	5.9	18.43	44.7	50.9
2020-03-14 08:30	18.45	51.6	5.9	18.42	44.6	50.9
2020-03-14 08:40	18.45	51.6	5.8	18.42	44.6	50.9
2020-03-14 08:50	18.46	51.6	5.8	18.42	44.6	50.9

Date/Time	GW12i T °F	GW12o °F	GW13i F GPM	GW13i T °F	GW13i °F	GW13o °F
2020-03-14 09:00	18.45	51.6	5.8	18.41	44.6	50.9
2020-03-14 09:10	18.49	51.6	5.8	18.45	44.7	50.9
2020-03-14 09:20	18.49	51.6	5.8	18.44	44.7	51.0
2020-03-14 09:30	18.47	51.6	5.8	18.43	44.7	51.0
2020-03-14 09:40	18.49	51.6	5.8	18.45	44.7	51.0
2020-03-14 09:50	18.51	51.7	5.8	18.48	44.7	51.0
2020-03-14 10:00	18.52	51.7	5.8	18.48	44.8	51.0
2020-03-14 10:10	18.54	51.7	5.7	18.49	44.8	51.0
2020-03-14 10:20	18.57	51.7	5.6	18.53	44.8	51.1
2020-03-14 10:30	18.62	51.7	5.6	18.57	45.0	51.2
2020-03-14 10:40	18.65	51.8	5.6	18.61	45.1	51.2
2020-03-14 10:50	18.69	51.9	5.6	18.64	45.2	51.3
2020-03-14 11:00	18.71	51.9	5.6	18.65	45.1	51.4
2020-03-14 11:10	18.58	51.9	5.6	18.54	44.8	51.3
2020-03-14 11:20	18.56	51.7	5.6	18.52	44.8	51.2
2020-03-14 11:30	18.55	51.7	5.6	18.50	44.8	51.2
2020-03-14 11:40	18.61	51.8	5.6	18.56	44.9	51.2
2020-03-14 11:50	18.62	51.8	5.6	18.57	45.0	51.3
2020-03-14 12:00	18.64	51.9	5.6	18.57	45.0	51.3
2020-03-14 12:10	18.65	51.9	5.6	18.61	45.0	51.3
2020-03-14 12:20	18.62	51.9	5.6	18.57	45.0	51.3
2020-03-14 12:30	18.64	51.8	5.6	18.57	45.0	51.3
2020-03-14 12:40	18.63	51.8	5.6	18.57	45.0	51.3
2020-03-14 12:50	18.64	51.8	5.6	18.58	45.0	51.3
2020-03-14 13:00	18.66	51.9	5.6	18.61	45.1	51.3
2020-03-14 13:10	18.69	51.9	5.6	18.64	45.1	51.4
2020-03-14 13:20	18.73	52.0	5.6	18.66	45.2	51.4
2020-03-14 13:30	18.73	52.0	5.6	18.66	45.2	51.4
2020-03-14 13:40	18.72	52.0	5.6	18.65	45.2	51.4
2020-03-14 13:50	18.72	52.0	5.6	18.67	45.2	51.4
2020-03-14 14:00	18.74	52.1	5.6	18.69	45.3	51.5
2020-03-14 14:10	18.70	52.1	5.6	18.63	45.3	51.4
2020-03-14 14:20	18.60	51.9	5.6	18.53	44.9	51.3
2020-03-14 14:30	18.57	51.8	5.6	18.53	44.8	51.2
2020-03-14 14:40	18.57	51.8	5.6	18.52	44.8	51.2
2020-03-14 14:50	18.57	51.8	5.6	18.51	44.8	51.1
2020-03-14 14:51						
2020-03-14 14:54		-----			-----	-----
2020-03-14 14:56	18.53		5.7	18.49		
2020-03-14 15:00	18.53	-----	5.6	18.49	-----	-----
2020-03-14 15:10	18.54	-----	5.6	18.49	44.8	51.1
2020-03-14 15:20	18.56	51.8	5.6	18.50	44.8	51.1
2020-03-14 15:30	18.59	51.8	5.6	18.53	44.8	51.2
2020-03-14 15:40	18.61	51.8	5.6	18.53	44.9	51.2
2020-03-14 15:50	18.59	51.8	5.6	18.53	44.9	51.2
2020-03-14 16:00	18.55	51.8	5.6	18.50	44.8	51.2
2020-03-14 16:10	18.54	51.7	5.6	18.49	44.8	51.1
2020-03-14 16:20	18.53	51.7	5.6	18.49	44.8	51.1

Date/Time	GW12i T °F	GW12o °F	GW13i F GPM	GW13i T °F	GW13i °F	GW13o °F
2020-03-14 16:30	18.53	51.7	5.6	18.48	44.8	51.1
2020-03-14 16:40	18.53	51.6	5.6	18.48	44.8	51.1
2020-03-14 16:50	18.51	51.6	5.6	18.45	44.7	51.1
2020-03-14 17:00	18.47	51.6	5.6	18.42	44.6	51.1
2020-03-14 17:10	18.42	51.5	5.6	18.38	44.5	51.0
2020-03-14 17:20	18.41	51.6	5.6	18.36	44.5	50.9
2020-03-14 17:30	18.38	51.5	5.6	18.33	44.5	50.8
2020-03-14 17:40	18.38	51.5	5.6	18.33	44.4	50.8
2020-03-14 17:50	18.37	51.5	5.6	18.33	44.4	50.8
2020-03-14 18:00	18.37	51.4	5.6	18.32	44.4	50.8
2020-03-14 18:10	18.37	51.4	5.6	18.31	44.4	50.8
2020-03-14 18:20	18.37	51.4	5.7	18.32	44.4	50.9
2020-03-14 18:30	18.40	51.4	5.7	18.37	44.4	50.8
2020-03-14 18:40	18.50	51.6	5.6	18.45	44.7	50.9
2020-03-14 18:50	18.53	51.7	5.6	18.49	44.8	51.1
2020-03-14 19:00	18.53	51.7	5.6	18.49	44.8	51.1
2020-03-14 19:10	18.51	51.7	5.6	18.47	44.8	51.0
2020-03-14 19:20	18.51	51.7	5.7	18.46	44.8	51.0
2020-03-14 19:30	18.49	51.7	5.6	18.45	44.8	51.0
2020-03-14 19:40	18.49	51.7	5.6	18.44	44.7	51.1
2020-03-14 19:50	18.48	51.6	5.6	18.43	44.7	51.0
2020-03-14 20:00	18.48	51.6	5.6	18.42	44.7	51.0
2020-03-14 20:10	18.45	51.6	5.7	18.41	44.6	51.0
2020-03-14 20:20	18.41	51.5	5.6	18.38	44.5	51.0
2020-03-14 20:30	18.41	51.5	5.6	18.37	44.5	50.9
2020-03-14 20:40	18.40	51.4	5.6	18.36	44.5	50.9
2020-03-14 20:50	18.37	51.4	5.6	18.33	44.4	50.9
2020-03-14 21:00	18.37	51.4	5.6	18.33	44.4	50.9
2020-03-14 21:10	18.37	51.4	5.6	18.33	44.4	50.9
2020-03-14 21:20	18.37	51.4	5.6	18.33	44.4	50.9
2020-03-14 21:30	18.36	51.4	5.6	18.32	44.4	50.8
2020-03-14 21:40	18.36	51.4	5.6	18.31	44.3	50.8
2020-03-14 21:50	18.49	51.5	5.6	18.46	44.7	50.9
2020-03-14 22:00	18.51	51.6	5.6	18.47	44.8	51.1
2020-03-14 22:10	18.51	51.6	5.6	18.48	44.8	51.1
2020-03-14 22:20	18.52	51.6	5.6	18.49	44.8	51.1
2020-03-14 22:30	18.53	51.6	5.6	18.50	44.9	51.1
2020-03-14 22:40	18.53	51.7	5.6	18.49	44.8	51.1
2020-03-14 22:50	18.50	51.7	5.6	18.47	44.8	51.0
2020-03-14 23:00	18.49	51.6	5.6	18.46	44.8	51.0
2020-03-14 23:10	18.49	51.6	5.6	18.45	44.8	51.0
2020-03-14 23:20	18.50	51.6	5.6	18.46	44.7	51.0
2020-03-14 23:30	18.48	51.6	5.6	18.45	44.6	51.0
2020-03-14 23:40	18.47	51.6	5.6	18.43	44.7	50.9
2020-03-14 23:50	18.43	51.6	5.6	18.41	44.6	50.9
2020-03-15 00:00	18.43	51.5	5.6	18.41	44.6	50.9
2020-03-15 00:10	18.42	51.5	5.6	18.40	44.5	50.9
2020-03-15 00:20	18.41	51.5	5.6	18.38	44.5	50.9

Date/Time	GW12i T °F	GW12o °F	GW13i F GPM	GW13i T °F	GW13i °F	GW13o °F
2020-03-15 00:30	18.41	51.5	5.6	18.37	44.5	50.9
2020-03-15 00:40	18.38	51.4	5.6	18.34	44.4	50.9
2020-03-15 00:50	18.37	51.4	5.6	18.33	44.4	50.9
2020-03-15 01:00	18.33	51.4	5.6	18.30	44.4	50.8
2020-03-15 01:10	18.33	51.4	5.6	18.29	44.3	50.8
2020-03-15 01:20	18.33	51.4	5.6	18.29	44.3	50.8
2020-03-15 01:30	18.33	51.3	5.6	18.30	44.3	50.7
2020-03-15 01:40	18.42	51.4	5.6	18.40	44.5	50.8
2020-03-15 01:50	18.51	51.6	5.6	18.48	44.8	51.0
2020-03-15 02:00	18.50	51.6	5.6	18.46	44.8	51.0
2020-03-15 02:10	18.49	51.6	5.6	18.46	44.8	51.0
2020-03-15 02:20	18.49	51.6	5.6	18.45	44.7	51.0
2020-03-15 02:30	18.48	51.6	5.6	18.45	44.7	51.0
2020-03-15 02:40	18.48	51.6	5.6	18.45	44.7	51.0
2020-03-15 02:50	18.49	51.6	5.6	18.45	44.8	51.0
2020-03-15 03:00	18.49	51.6	5.6	18.45	44.8	51.1
2020-03-15 03:10	18.49	51.6	5.6	18.45	44.7	51.1
2020-03-15 03:20	18.48	51.6	5.6	18.44	44.7	51.0
2020-03-15 03:30	18.45	51.5	5.6	18.41	44.6	51.0
2020-03-15 03:40	18.45	51.5	5.6	18.41	44.6	50.9
2020-03-15 03:50	18.45	51.5	5.6	18.41	44.6	51.0
2020-03-15 04:00	18.45	51.5	5.6	18.41	44.6	51.0
2020-03-15 04:10	18.45	51.5	5.6	18.41	44.6	50.9
2020-03-15 04:20	18.45	51.5	5.6	18.41	44.6	50.9
2020-03-15 04:30	18.45	51.5	5.6	18.41	44.6	50.9
2020-03-15 04:40	18.45	51.6	5.6	18.41	44.7	50.9
2020-03-15 04:50	18.45	51.5	5.6	18.41	44.6	51.0
2020-03-15 05:00	18.45	51.5	5.6	18.41	44.6	51.0
2020-03-15 05:10	18.45	51.5	5.6	18.41	44.6	51.0
2020-03-15 05:20	18.45	51.6	5.6	18.42	44.7	51.0
2020-03-15 05:30	18.44	51.6	5.6	18.41	44.6	51.0
2020-03-15 05:40	18.42	51.4	5.6	18.41	44.6	50.9
2020-03-15 05:50	18.41	51.4	5.6	18.38	44.6	50.9
2020-03-15 06:00	18.41	51.4	5.6	18.39	44.6	50.9
2020-03-15 06:10	18.40	51.4	5.6	18.36	44.5	50.9
2020-03-15 06:20	18.39	51.4	5.6	18.37	44.5	50.9
2020-03-15 06:30	18.38	51.4	5.6	18.35	44.5	50.9
2020-03-15 06:40	18.38	51.4	5.6	18.34	44.5	50.9
2020-03-15 06:50	18.39	51.4	5.6	18.36	44.5	50.9
2020-03-15 07:00	18.37	51.4	5.6	18.33	44.4	50.9
2020-03-15 07:10	18.36	51.4	5.6	18.33	44.4	50.9
2020-03-15 07:20	18.34	51.3	5.6	18.31	44.4	50.8
2020-03-15 07:30	18.34	51.3	5.6	18.31	44.4	50.8
2020-03-15 07:40	18.34	51.3	5.6	18.32	44.4	50.8
2020-03-15 07:50	18.36	51.3	5.6	18.32	44.4	50.8
2020-03-15 08:00	18.37	51.3	5.6	18.33	44.4	50.8
2020-03-15 08:10	18.37	51.3	5.6	18.33	44.4	50.7
2020-03-15 08:20	18.37	51.4	5.6	18.34	44.4	50.8

Date/Time	GW12i T °F	GW12o °F	GW13i F GPM	GW13i T °F	GW13i °F	GW13o °F
2020-03-15 08:30	18.37	51.4	5.6	18.34	44.4	50.8
2020-03-15 08:40	18.40	51.4	5.6	18.37	44.4	50.9
2020-03-15 08:50	18.41	51.4	5.6	18.38	44.5	50.9
2020-03-15 09:00	18.43	51.4	5.6	18.41	44.6	50.9
2020-03-15 09:10	18.45	51.4	5.6	18.41	44.6	50.9
2020-03-15 09:20	18.47	51.5	5.6	18.43	44.6	50.9
2020-03-15 09:30	18.46	51.5	5.6	18.42	44.7	51.0
2020-03-15 09:40	18.49	51.5	5.6	18.45	44.7	51.0
2020-03-15 09:50	18.49	51.6	5.6	18.45	44.7	51.0
2020-03-15 10:00	18.48	51.5	5.6	18.44	44.6	51.0
2020-03-15 10:10	18.48	51.5	5.6	18.45	44.7	51.0
2020-03-15 10:20	18.49	51.5	5.6	18.45	44.7	51.0
2020-03-15 10:30	18.49	51.5	5.6	18.45	44.8	51.0
2020-03-15 10:40	18.52	51.5	5.6	18.48	44.8	51.0
2020-03-15 10:50	18.52	51.6	5.6	18.48	44.8	51.0
2020-03-15 11:00	18.56	51.6	5.6	18.53	44.8	51.1
2020-03-15 11:10	18.57	51.6	5.6	18.53	44.8	51.1
2020-03-15 11:20	18.57	51.7	5.6	18.53	44.9	51.1
2020-03-15 11:30	18.59	51.7	5.6	18.53	44.9	51.1
2020-03-15 11:40	18.61	51.7	5.6	18.56	45.0	51.2
2020-03-15 11:50	18.64	51.7	5.6	18.61	45.1	51.2
2020-03-15 12:00	18.65	51.8	5.5	18.61	45.1	51.3
2020-03-15 12:10	18.69	51.8	5.6	18.65	45.1	51.4
2020-03-15 12:20	18.73	51.9	5.6	18.68	45.2	51.4
2020-03-15 12:30	18.74	51.9	5.6	18.69	45.3	51.4
2020-03-15 12:40	18.76	51.9	5.6	18.70	45.2	51.4
2020-03-15 12:50	18.62	51.9	5.6	18.57	44.9	51.3
2020-03-15 13:00	18.62	51.8	5.6	18.55	45.0	51.2
2020-03-15 13:10	18.63	51.7	5.6	18.57	44.9	51.2
2020-03-15 13:20	18.69	51.7	5.6	18.62	45.0	51.2
2020-03-15 13:30	18.77	51.9	5.6	18.71	45.3	51.4
2020-03-15 13:40	18.81	52.0	5.5	18.75	45.4	51.5
2020-03-15 13:50	18.74	52.0	5.5	18.67	45.0	51.5
2020-03-15 14:00	18.64	51.9	5.6	18.58	45.0	51.3
2020-03-15 14:10	18.64	51.8	5.5	18.58	44.9	51.3
2020-03-15 14:20	18.66	51.8	5.6	18.59	45.0	51.2
2020-03-15 14:30	18.73	51.8	5.6	18.66	45.1	51.3
2020-03-15 14:40	18.73	51.9	5.5	18.66	45.1	51.4
2020-03-15 14:50	18.75	51.9	5.6	18.67	45.2	51.4
2020-03-15 15:00	18.77	51.9	5.5	18.70	45.2	51.4
2020-03-15 15:10	18.78	51.9	5.5	18.70	45.3	51.5
2020-03-15 15:20	18.72	51.9	5.5	18.65	45.2	51.5
2020-03-15 15:30	18.63	51.8	5.5	18.57	44.9	51.4
2020-03-15 15:40	18.63	51.8	5.5	18.56	44.9	51.3
2020-03-15 15:50	18.62	51.8	5.6	18.55	44.9	51.3
2020-03-15 16:00	18.61	51.8	5.5	18.57	44.9	51.2
2020-03-15 16:10	18.61	51.8	5.5	18.54	44.9	51.2
2020-03-15 16:20	18.65	51.8	5.5	18.57	44.9	51.3

Date/Time	GW12i T °F	GW12o °F	GW13i F GPM	GW13i T °F	GW13i °F	GW13o °F
2020-03-15 16:30	18.68	51.8	5.5	18.59	45.0	51.3
2020-03-15 16:40	18.73	51.8	5.5	18.65	45.0	51.3
2020-03-15 16:50	18.77	51.9	5.5	18.69	45.2	51.4
2020-03-15 17:00	18.67	51.9	5.5	18.60	45.0	51.4
2020-03-15 17:10	18.74	51.8	5.5	18.67	45.1	51.4
2020-03-15 17:20	18.73	51.9	5.5	18.65	45.1	51.4
2020-03-15 17:30	18.73	51.9	5.5	18.65	45.2	51.4
2020-03-15 17:40	18.75	51.9	5.5	18.66	45.1	51.4
2020-03-15 17:50	18.74	51.9	5.5	18.66	45.2	51.4
2020-03-15 18:00	18.72	51.9	5.5	18.65	45.1	51.4
2020-03-15 18:10	18.71	51.9	5.5	18.64	45.1	51.4
2020-03-15 18:20	18.69	51.9	5.5	18.61	45.0	51.4
2020-03-15 18:30	18.69	51.9	5.5	18.61	45.1	51.3
2020-03-15 18:40	18.67	51.9	5.5	18.61	45.0	51.3
2020-03-15 18:50	18.65	51.9	5.5	18.58	45.0	51.3
2020-03-15 19:00	18.61	51.8	5.5	18.54	44.9	51.3
2020-03-15 19:10	18.61	51.8	5.5	18.55	44.9	51.3
2020-03-15 19:20	18.61	51.8	5.5	18.53	44.8	51.2
2020-03-15 19:30	18.57	51.8	5.5	18.52	44.8	51.2
2020-03-15 19:40	18.54	51.7	5.5	18.49	44.8	51.2
2020-03-15 19:50	18.57	51.7	5.5	18.49	44.8	51.2
2020-03-15 20:00	18.53	51.6	5.5	18.48	44.8	51.2
2020-03-15 20:10	18.53	51.6	5.5	18.47	44.8	51.2
2020-03-15 20:20	18.53	51.6	5.5	18.46	44.8	51.1
2020-03-15 20:30	18.53	51.6	5.5	18.48	44.8	51.1
2020-03-15 20:40	18.53	51.6	5.5	18.46	44.7	51.1
2020-03-15 20:50	18.53	51.6	5.5	18.46	44.7	51.1
2020-03-15 21:00	18.53	51.6	5.5	18.46	44.7	51.2
2020-03-15 21:10	18.53	51.6	5.5	18.47	44.7	51.2
2020-03-15 21:20	18.53	51.6	5.5	18.48	44.8	51.2
2020-03-15 21:30	18.50	51.6	5.5	18.44	44.6	51.1
2020-03-15 21:40	18.49	51.5	5.5	18.41	44.6	51.1
2020-03-15 21:50	18.49	51.5	5.5	18.41	44.6	51.0
2020-03-15 22:00	18.49	51.5	5.5	18.41	44.6	51.0
2020-03-15 22:10	18.47	51.5	5.5	18.40	44.5	51.0
2020-03-15 22:20	18.43	51.5	5.5	18.37	44.5	51.0
2020-03-15 22:30	18.41	51.5	5.5	18.36	44.4	50.9
2020-03-15 22:40	18.45	51.4	5.5	18.39	44.4	50.9
2020-03-15 22:50	18.56	51.6	5.5	18.51	44.8	51.1
2020-03-15 23:00	18.57	51.6	5.5	18.52	44.8	51.2
2020-03-15 23:10	18.57	51.6	5.5	18.53	44.8	51.2
2020-03-15 23:20	18.57	51.7	5.5	18.50	44.8	51.2
2020-03-15 23:30	18.56	51.6	5.5	18.49	44.8	51.2
2020-03-15 23:40	18.55	51.6	5.5	18.49	44.8	51.2
2020-03-15 23:50	18.56	51.6	5.5	18.50	44.8	51.2
2020-03-16 00:00	18.57	51.6	5.5	18.50	44.8	51.2
2020-03-16 00:10	18.53	51.6	5.5	18.49	44.8	51.2
2020-03-16 00:20	18.56	51.6	5.5	18.49	44.8	51.2

Date/Time	GW12i T °F	GW12o °F	GW13i F GPM	GW13i T °F	GW13i °F	GW13o °F
2020-03-16 00:30	18.57	51.6	5.5	18.49	44.8	51.2
2020-03-16 00:40	18.53	51.6	5.5	18.49	44.8	51.1
2020-03-16 00:50	18.53	51.6	5.5	18.48	44.7	51.2
2020-03-16 01:00	18.49	51.6	5.5	18.43	44.7	51.1
2020-03-16 01:10	18.44	51.6	5.5	18.39	44.6	51.0
2020-03-16 01:20	18.39	51.4	5.5	18.33	44.4	50.9
2020-03-16 01:30	18.40	51.4	5.5	18.35	44.5	50.9
2020-03-16 01:40	18.55	51.5	5.5	18.50	44.8	51.0
2020-03-16 01:50	18.55	51.6	5.5	18.49	44.8	51.2
2020-03-16 02:00	18.54	51.6	5.5	18.49	44.8	51.2
2020-03-16 02:10	18.58	51.6	5.5	18.53	44.8	51.2
2020-03-16 02:20	18.61	51.7	5.5	18.57	45.0	51.3
2020-03-16 02:30	18.61	51.8	5.5	18.57	45.0	51.3
2020-03-16 02:40	18.61	51.8	5.5	18.57	45.0	51.3
2020-03-16 02:50	18.61	51.8	5.5	18.56	45.0	51.3
2020-03-16 03:00	18.56	51.7	5.5	18.51	44.9	51.2
2020-03-16 03:10	18.53	51.7	5.5	18.48	44.8	51.2
2020-03-16 03:20	18.55	51.6	5.5	18.50	44.8	51.2
2020-03-16 03:30	18.57	51.6	5.5	18.53	44.9	51.2
2020-03-16 03:40	18.63	51.7	5.5	18.57	45.0	51.2
2020-03-16 03:50	18.59	51.7	5.5	18.54	44.9	51.3
2020-03-16 04:00	18.57	51.7	5.5	18.53	44.9	51.3
2020-03-16 04:10	18.61	51.7	5.5	18.56	44.9	51.3
2020-03-16 04:20	18.57	51.7	5.5	18.53	44.9	51.2
2020-03-16 04:30	18.60	51.7	5.5	18.55	45.0	51.2
2020-03-16 04:40	18.61	51.7	5.5	18.57	45.0	51.3
2020-03-16 04:50	18.67	51.8	5.5	18.64	45.1	51.3
2020-03-16 05:00	18.63	51.9	5.5	18.59	45.1	51.4
2020-03-16 05:10	18.60	51.7	5.5	18.55	45.0	51.3
2020-03-16 05:20	18.61	51.7	5.5	18.57	45.0	51.2
2020-03-16 05:30	18.68	51.8	5.5	18.63	45.1	51.3
2020-03-16 05:40	18.66	51.9	5.5	18.61	45.2	51.4
2020-03-16 05:50	18.56	51.8	5.5	18.52	44.9	51.2
2020-03-16 06:00	18.57	51.7	5.5	18.52	44.8	51.2
2020-03-16 06:10	18.55	51.7	5.5	18.51	44.8	51.2
2020-03-16 06:20	18.53	51.7	5.5	18.49	44.8	51.2
2020-03-16 06:30	18.55	51.6	5.5	18.52	44.8	51.2
2020-03-16 06:40	18.57	51.7	5.5	18.53	44.9	51.2
2020-03-16 06:50	18.53	51.7	5.5	18.50	44.8	51.2
2020-03-16 07:00	18.53	51.6	5.5	18.50	44.9	51.1
2020-03-16 07:10	18.56	51.6	5.5	18.53	44.8	51.2
2020-03-16 07:20	18.57	51.7	5.5	18.53	44.9	51.2
2020-03-16 07:30	18.58	51.7	5.5	18.53	44.9	51.2
2020-03-16 07:40	18.55	51.7	5.5	18.53	44.9	51.2
2020-03-16 07:50	18.57	51.7	5.5	18.53	44.9	51.2
2020-03-16 08:00	18.61	51.7	5.6	18.57	45.0	51.3
2020-03-16 08:10	18.61	51.8	5.6	18.57	45.0	51.2
2020-03-16 08:20	18.61	51.8	5.6	18.57	45.0	51.2

Date/Time	GW12i T °F	GW12o °F	GW13i F GPM	GW13i T °F	GW13i °F	GW13o °F
2020-03-16 08:30	18.62	51.8	5.6	18.57	45.0	51.2
2020-03-16 08:40	18.64	51.8	5.6	18.60	45.0	51.3
2020-03-16 08:50	18.67	51.8	5.6	18.63	45.1	51.3
2020-03-16 09:00	18.71	51.9	5.6	18.65	45.1	51.4
2020-03-16 09:10	18.72	51.9	5.6	18.65	45.2	51.4
2020-03-16 09:20	18.73	51.9	5.6	18.65	45.2	51.4
2020-03-16 09:30	18.73	51.9	5.6	18.66	45.2	51.5
2020-03-16 09:40	18.72	51.9	5.6	18.65	45.2	51.4
2020-03-16 09:50	18.69	51.9	5.6	18.65	45.2	51.4
2020-03-16 10:00	18.69	51.9	5.6	18.65	45.2	51.4
2020-03-16 10:10	18.65	51.8	5.6	18.60	45.0	51.4
2020-03-16 10:20	18.50	51.7	5.6	18.48	44.7	51.2
2020-03-16 10:30	18.52	51.6	5.6	18.49	44.8	51.2
2020-03-16 10:40	18.54	51.6	6.1	18.51	44.8	51.1
2020-03-16 10:50	18.57	51.3	6.5	18.52	44.8	50.9
2020-03-16 11:00	18.65	50.9	6.5	18.60	45.0	51.0
2020-03-16 11:10	18.67	50.9	6.5	18.62	45.1	51.0
2020-03-16 11:20	18.71	50.9	6.5	18.65	45.1	51.0
2020-03-16 11:30	18.77	50.9	6.5	18.70	45.2	51.1
2020-03-16 11:40	18.75	51.0	6.5	18.69	45.2	51.2
2020-03-16 11:50	18.64	50.8	6.5	18.57	44.9	51.0
2020-03-16 12:00	18.65	50.7	6.4	18.59	45.0	51.0
2020-03-16 12:10	18.64	50.7	6.5	18.58	45.0	50.9
2020-03-16 12:20	18.60	50.7	6.5	18.53	44.9	51.0
2020-03-16 12:30	18.60	50.6	6.4	18.53	44.8	50.9
2020-03-16 12:40	18.63	50.6	6.5	18.56	44.8	50.9
2020-03-16 12:50	18.65	50.7	6.5	18.59	44.9	50.9
2020-03-16 13:00	18.69	50.7	6.5	18.62	45.0	51.0
2020-03-16 13:10	18.68	50.7	6.5	18.61	45.1	51.0
2020-03-16 13:20	18.69	50.7	6.5	18.63	45.0	50.9
2020-03-16 13:30	18.74	50.8	6.5	18.66	45.2	51.0
2020-03-16 13:40	18.77	50.8	6.4	18.68	45.2	51.1
2020-03-16 13:50	18.77	50.9	6.4	18.68	45.2	51.1
2020-03-16 14:00	18.78	50.9	6.4	18.70	45.2	51.1
2020-03-16 14:10	18.82	51.0	6.4	18.76	45.4	51.1
2020-03-16 14:20	18.78	51.0	6.4	18.70	45.3	51.2
2020-03-16 14:30	18.72	50.8	6.4	18.63	45.1	51.0
2020-03-16 14:40	18.66	50.7	6.4	18.58	45.0	51.0
2020-03-16 14:50	18.67	50.7	6.4	18.59	44.9	50.9
2020-03-16 15:00	18.69	50.7	6.4	18.61	45.0	51.0
2020-03-16 15:10	18.70	50.7	6.4	18.64	45.1	51.0
2020-03-16 15:20	18.72	50.7	6.4	18.64	45.1	51.0
2020-03-16 15:30	18.74	50.8	6.4	18.66	45.2	51.0
2020-03-16 15:40	18.79	50.8	6.4	18.70	45.2	51.0
2020-03-16 15:50	18.78	50.8	6.4	18.70	45.2	51.1
2020-03-16 16:00	18.80	50.8	6.4	18.73	45.3	51.1
2020-03-16 16:10	18.80	50.8	6.4	18.70	45.2	51.1
2020-03-16 16:20	18.71	50.7	6.4	18.63	45.0	51.1

Date/Time	GW12i T °F	GW12o °F	GW13i F GPM	GW13i T °F	GW13i °F	GW13o °F
2020-03-16 16:30	18.69	50.6	6.4	18.61	45.1	51.0
2020-03-16 16:40	18.70	50.6	6.5	18.61	45.0	50.9
2020-03-16 16:50	18.64	50.6	6.5	18.56	44.9	50.9
2020-03-16 17:00	18.61	50.5	6.5	18.53	44.8	50.8
2020-03-16 17:10	18.59	50.4	6.5	18.51	44.8	50.7
2020-03-16 17:20	18.58	50.4	6.5	18.49	44.7	50.7
2020-03-16 17:30	18.57	50.4	6.5	18.47	44.7	50.7
2020-03-16 17:40	18.58	50.3	6.5	18.49	44.8	50.7
2020-03-16 17:50	18.59	50.3	6.5	18.50	44.8	50.7
2020-03-16 18:00	18.57	50.3	6.5	18.48	44.7	50.7
2020-03-16 18:10	18.53	50.3	6.5	18.45	44.6	50.6
2020-03-16 18:20	18.54	50.3	6.5	18.46	44.7	50.6
2020-03-16 18:30	18.53	50.2	6.5	18.45	44.6	50.7
2020-03-16 18:40	18.52	50.3	6.5	18.44	44.6	50.6
2020-03-16 18:50	18.51	50.2	6.5	18.43	44.6	50.6
2020-03-16 19:00	18.50	50.2	6.5	18.42	44.6	50.5
2020-03-16 19:10	18.49	50.2	6.5	18.41	44.6	50.5
2020-03-16 19:20	18.52	50.2	6.5	18.45	44.6	50.6
2020-03-16 19:30	18.54	50.3	6.5	18.47	44.7	50.6
2020-03-16 19:40	18.49	50.3	6.5	18.44	44.6	50.6
2020-03-16 19:50	18.49	50.2	6.5	18.41	44.5	50.6
2020-03-16 20:00	18.49	50.2	6.5	18.41	44.5	50.6
2020-03-16 20:10	18.49	50.2	6.5	18.41	44.6	50.5
2020-03-16 20:20	18.49	50.2	6.5	18.41	44.6	50.5
2020-03-16 20:30	18.49	50.1	6.5	18.41	44.6	50.5
2020-03-16 20:40	18.48	50.1	6.5	18.41	44.5	50.4
2020-03-16 20:50	18.49	50.1	6.5	18.41	44.5	50.5
2020-03-16 21:00	18.46	50.1	6.5	18.39	44.5	50.5
2020-03-16 21:10	18.45	50.0	6.5	18.37	44.5	50.4
2020-03-16 21:20	18.46	50.1	6.5	18.40	44.5	50.4
2020-03-16 21:30	18.46	50.1	6.5	18.40	44.5	50.4
2020-03-16 21:40	18.47	50.1	6.5	18.41	44.5	50.4
2020-03-16 21:50	18.44	50.0	6.5	18.38	44.5	50.4
2020-03-16 22:00	18.41	50.0	6.5	18.36	44.4	50.4
2020-03-16 22:10	18.53	50.1	6.5	18.46	44.5	50.3
2020-03-16 22:20	18.59	50.1	6.5	18.52	44.8	50.6
2020-03-16 22:30	18.61	50.3	6.5	18.53	44.8	50.6
2020-03-16 22:40	18.61	50.3	6.5	18.53	44.9	50.6
2020-03-16 22:50	18.61	50.2	6.5	18.53	44.8	50.6
2020-03-16 23:00	18.61	50.2	6.5	18.53	44.8	50.7
2020-03-16 23:10	18.61	50.3	6.5	18.53	44.8	50.6
2020-03-16 23:20	18.61	50.3	6.5	18.55	44.9	50.6
2020-03-16 23:30	18.65	50.3	6.5	18.57	45.0	50.7
2020-03-16 23:40	18.63	50.3	6.5	18.57	44.9	50.7
2020-03-16 23:50	18.65	50.3	6.5	18.57	44.9	50.7
2020-03-17 00:00	18.65	50.3	6.5	18.57	44.9	50.7
2020-03-17 00:10	18.65	50.3	6.5	18.57	44.9	50.7
2020-03-17 00:20	18.65	50.3	6.5	18.57	44.9	50.7

Date/Time	GW12i T °F	GW12o °F	GW13i F GPM	GW13i T °F	GW13i °F	GW13o °F
2020-03-17 00:30	18.65	50.3	6.5	18.57	44.9	50.7
2020-03-17 00:40	18.63	50.3	6.5	18.57	44.9	50.7
2020-03-17 00:50	18.64	50.3	6.5	18.57	44.9	50.7
2020-03-17 01:00	18.64	50.3	6.5	18.57	44.9	50.7
2020-03-17 01:10	18.64	50.3	6.5	18.57	44.9	50.6
2020-03-17 01:20	18.62	50.3	6.5	18.56	44.9	50.6
2020-03-17 01:30	18.61	50.3	6.5	18.54	44.9	50.7
2020-03-17 01:40	18.61	50.2	6.5	18.54	44.9	50.7
2020-03-17 01:50	18.62	50.2	6.5	18.57	44.9	50.6
2020-03-17 02:00	18.63	50.3	6.5	18.57	44.9	50.7
2020-03-17 02:10	18.61	50.3	6.5	18.54	44.9	50.6
2020-03-17 02:20	18.61	50.2	6.5	18.54	44.9	50.6
2020-03-17 02:30	18.61	50.3	6.6	18.56	44.9	50.6
2020-03-17 02:40	18.61	50.3	6.6	18.54	44.9	50.6
2020-03-17 02:50	18.60	50.2	6.6	18.53	44.9	50.6
2020-03-17 03:00	18.57	50.2	6.6	18.53	44.8	50.5
2020-03-17 03:10	18.58	50.2	6.6	18.53	44.9	50.5
2020-03-17 03:20	18.57	50.2	6.6	18.50	44.8	50.5
2020-03-17 03:30	18.55	50.2	6.6	18.49	44.8	50.5
2020-03-17 03:40	18.53	50.2	6.6	18.48	44.7	50.5
2020-03-17 03:50	18.53	50.1	6.6	18.45	44.7	50.4
2020-03-17 04:00	18.53	50.1	6.6	18.46	44.7	50.4
2020-03-17 04:10	18.53	50.1	6.6	18.45	44.7	50.4
2020-03-17 04:20	18.53	50.0	6.6	18.46	44.7	50.4
2020-03-17 04:30	18.53	50.1	6.6	18.46	44.7	50.4
2020-03-17 04:40	18.50	50.1	6.6	18.42	44.6	50.4
2020-03-17 04:50	18.49	50.0	6.6	18.41	44.6	50.3
2020-03-17 05:00	18.47	50.0	6.6	18.41	44.6	50.3
2020-03-17 05:10	18.45	50.0	6.7	18.41	44.5	50.2
2020-03-17 05:20	18.45	49.9	6.6	18.41	44.5	50.2
2020-03-17 05:30	18.46	50.0	6.6	18.41	44.5	50.2
2020-03-17 05:40	18.45	49.9	6.6	18.37	44.5	50.2
2020-03-17 05:50	18.45	49.9	6.6	18.38	44.5	50.2
2020-03-17 06:00	18.45	49.9	6.6	18.38	44.5	50.2
2020-03-17 06:10	18.45	49.9	6.6	18.40	44.5	50.2
2020-03-17 06:20	18.47	49.9	6.6	18.41	44.6	50.2
2020-03-17 06:30	18.49	50.0	6.6	18.41	44.6	50.2
2020-03-17 06:40	18.47	50.0	6.6	18.41	44.6	50.2
2020-03-17 06:50	18.45	50.0	6.6	18.39	44.5	50.2
2020-03-17 07:00	18.43	49.9	6.6	18.36	44.5	50.2
2020-03-17 07:10	18.49	49.8	6.6	18.43	44.7	50.2
2020-03-17 07:20	18.57	50.0	6.6	18.49	44.8	50.3
2020-03-17 07:30	18.61	50.1	6.6	18.53	44.8	50.4
2020-03-17 07:40	18.61	50.2	6.6	18.53	44.9	50.4
2020-03-17 07:50	18.61	50.2	6.6	18.53	44.9	50.4
2020-03-17 08:00	18.61	50.1	6.6	18.53	44.8	50.4
2020-03-17 08:10	18.63	50.1	6.6	18.55	44.9	50.4
2020-03-17 08:20	18.66	50.2	6.6	18.58	45.0	50.4

Date/Time	GW12i T °F	GW12o °F	GW13i F GPM	GW13i T °F	GW13i °F	GW13o °F
2020-03-17 08:30	18.69	50.3	6.6	18.61	45.0	50.5
2020-03-17 08:40	18.70	50.3	6.6	18.63	45.1	50.6
2020-03-17 08:50	18.73	50.3	6.6	18.65	45.1	50.6
2020-03-17 09:00	18.77	50.3	6.6	18.68	45.2	50.6
2020-03-17 09:10	18.82	50.4	6.6	18.73	45.3	50.7
2020-03-17 09:20	18.80	50.4	6.7	18.71	45.2	50.7
2020-03-17 09:30	18.75	50.4	6.7	18.65	45.0	50.6
2020-03-17 09:40	18.76	50.3	6.7	18.66	45.1	50.6
2020-03-17 09:50	18.73	50.3	6.6	18.63	45.0	50.5
2020-03-17 10:00	18.76	50.2	6.7	18.66	45.1	50.5
2020-03-17 10:10	18.77	50.3	6.7	18.66	45.1	50.6
2020-03-17 10:20	18.79	50.4	6.7	18.71	45.2	50.6
2020-03-17 10:30	18.82	50.4	6.7	18.72	45.3	50.7
2020-03-17 10:40	18.87	50.5	6.7	18.78	45.3	50.7
2020-03-17 10:50	18.79	50.5	6.7	18.69	45.3	50.7
2020-03-17 11:00	18.76	50.4	6.7	18.66	45.1	50.6
2020-03-17 11:10	18.73	50.4	6.7	18.64	45.0	50.6
2020-03-17 11:20	18.66	50.3	6.7	18.59	45.0	50.5
2020-03-17 11:30	18.76	50.3	6.7	18.67	45.1	50.5
2020-03-17 11:40	18.75	50.3	6.7	18.65	45.0	50.6
2020-03-17 11:50	18.72	50.3	6.7	18.62	45.0	50.6
2020-03-17 12:00	18.71	50.3	6.7	18.63	45.0	50.5
2020-03-17 12:10	18.75	50.3	6.7	18.66	45.1	50.6
2020-03-17 12:20	18.80	50.4	6.7	18.71	45.2	50.7
2020-03-17 12:30	18.82	50.5	6.7	18.74	45.3	50.8
2020-03-17 12:40	18.86	50.5	6.7	18.76	45.3	50.8
2020-03-17 12:50	18.86	50.6	6.7	18.77	45.4	50.9
2020-03-17 13:00	18.76	50.5	6.7	18.65	45.2	50.7
2020-03-17 13:10	18.71	50.3	6.6	18.62	45.0	50.6
2020-03-17 13:20	18.67	50.3	6.6	18.58	45.0	50.6
2020-03-17 13:30	18.75	50.3	6.6	18.66	45.1	50.6
2020-03-17 13:40	18.70	50.3	6.6	18.61	45.0	50.6
2020-03-17 13:50	18.75	50.3	6.6	18.65	45.0	50.6
2020-03-17 14:00	18.77	50.4	6.6	18.68	45.1	50.7
2020-03-17 14:10	18.79	50.4	6.6	18.70	45.2	50.7
2020-03-17 14:20	18.89	50.5	6.6	18.78	45.3	50.8
2020-03-17 14:30	18.89	50.5	6.6	18.77	45.3	50.9
2020-03-17 14:40	18.87	50.5	6.6	18.77	45.3	50.9
2020-03-17 14:50	18.88	50.5	6.6	18.78	45.4	50.8
2020-03-17 15:00	18.89	50.6	6.6	18.79	45.4	50.9
2020-03-17 15:10	18.86	50.6	6.6	18.77	45.4	50.8
2020-03-17 15:20	18.90	50.6	6.6	18.80	45.3	50.8
2020-03-17 15:30	18.95	50.7	6.6	18.85	45.4	50.9
2020-03-17 15:40	19.00	50.7	6.6	18.88	45.6	51.0
2020-03-17 15:50	19.04	50.8	6.6	18.93	45.6	51.0
2020-03-17 16:00	19.14	50.9	6.6	19.04	45.9	51.1
2020-03-17 16:10	19.21	51.0	6.6	19.11	46.1	51.3
2020-03-17 16:20	19.29	51.2	6.6	19.18	46.2	51.5

Date/Time	GW12i T °F	GW12o °F	GW13i F GPM	GW13i T °F	GW13i °F	GW13o °F
2020-03-17 16:30	19.37	51.3	6.6	19.24	46.3	51.6
2020-03-17 16:40	19.26	51.3	6.6	19.14	46.3	51.6
2020-03-17 16:50	19.27	51.3	6.6	19.16	46.3	51.5
2020-03-17 17:00	19.24	51.2	6.6	19.14	46.2	51.5
2020-03-17 17:10	19.28	51.2	6.6	19.17	46.4	51.5
2020-03-17 17:20	19.36	51.4	6.6	19.23	46.4	51.6
2020-03-17 17:30	19.33	51.4	6.6	19.21	46.4	51.7
2020-03-17 17:40	19.37	51.4	6.6	19.25	46.4	51.7
2020-03-17 17:50	19.28	51.4	6.6	19.16	46.3	51.6
2020-03-17 18:00	19.19	51.3	6.6	19.09	46.2	51.5
2020-03-17 18:10	19.21	51.2	6.6	19.11	46.2	51.4
2020-03-17 18:20	19.17	51.2	6.6	19.07	46.2	51.5
2020-03-17 18:30	19.11	51.1	6.6	19.02	46.0	51.4
2020-03-17 18:40	19.06	51.1	6.6	18.97	45.8	51.3
2020-03-17 18:50	19.05	51.0	6.6	18.97	45.8	51.3
2020-03-17 19:00	19.04	51.0	6.6	18.94	45.8	51.3
2020-03-17 19:10	19.04	51.0	6.6	18.95	45.8	51.2
2020-03-17 19:20	19.02	51.0	6.6	18.92	45.8	51.2
2020-03-17 19:30	18.99	50.9	6.6	18.89	45.8	51.1
2020-03-17 19:40	18.92	50.8	6.6	18.83	45.6	51.1
2020-03-17 19:50	18.89	50.8	6.6	18.80	45.5	51.0
2020-03-17 20:00	18.88	50.7	6.6	18.78	45.5	50.9
2020-03-17 20:10	18.80	50.7	6.6	18.72	45.3	50.9
2020-03-17 20:20	18.81	50.6	6.6	18.73	45.3	50.8
2020-03-17 20:30	18.77	50.5	6.6	18.69	45.2	50.8
2020-03-17 20:40	18.72	50.5	6.6	18.65	45.1	50.8
2020-03-17 20:50	18.69	50.5	6.6	18.61	45.0	50.7
2020-03-17 21:00	18.65	50.4	6.6	18.57	45.0	50.6
2020-03-17 21:10	18.62	50.3	6.6	18.54	44.9	50.6
2020-03-17 21:20	18.61	50.2	6.6	18.53	44.8	50.5
2020-03-17 21:30	18.57	50.2	6.6	18.50	44.8	50.5
2020-03-17 21:40	18.57	50.1	6.6	18.49	44.7	50.5
2020-03-17 21:50	18.53	50.1	6.6	18.45	44.7	50.4
2020-03-17 22:00	18.52	50.0	6.6	18.45	44.6	50.4
2020-03-17 22:10	18.53	50.1	6.6	18.45	44.6	50.4
2020-03-17 22:20	18.53	50.1	6.6	18.46	44.7	50.4
2020-03-17 22:30	18.53	50.1	6.6	18.47	44.7	50.4
2020-03-17 22:40	18.54	50.1	6.6	18.48	44.7	50.4
2020-03-17 22:50	18.53	50.1	6.6	18.45	44.7	50.4
2020-03-17 23:00	18.53	50.1	6.6	18.45	44.6	50.4
2020-03-17 23:10	18.53	50.0	6.6	18.45	44.6	50.3
2020-03-17 23:20	18.56	50.0	6.6	18.48	44.7	50.4
2020-03-17 23:30	18.54	50.1	6.6	18.46	44.7	50.4
2020-03-17 23:40	18.49	50.1	6.6	18.41	44.6	50.4
2020-03-17 23:50	18.45	50.0	6.6	18.39	44.5	50.3
2020-03-18 00:00	18.49	50.0	6.6	18.42	44.5	50.2
2020-03-18 00:10	18.51	50.0	6.6	18.42	44.6	50.3
2020-03-18 00:20	18.52	50.0	6.6	18.45	44.6	50.3

Date/Time	GW12i T °F	GW12o °F	GW13i F GPM	GW13i T °F	GW13i °F	GW13o °F
2020-03-18 00:30	18.50	50.0	6.6	18.42	44.6	50.3
2020-03-18 00:40	18.53	50.0	6.6	18.45	44.6	50.3
2020-03-18 00:50	18.53	50.0	6.6	18.45	44.6	50.4
2020-03-18 01:00	18.53	50.0	6.6	18.45	44.6	50.4
2020-03-18 01:10	18.53	50.0	6.6	18.45	44.6	50.4
2020-03-18 01:20	18.52	50.0	6.6	18.44	44.6	50.4
2020-03-18 01:30	18.49	50.0	6.6	18.41	44.5	50.3
2020-03-18 01:40	18.45	50.0	6.6	18.38	44.5	50.2
2020-03-18 01:50	18.44	49.9	6.6	18.37	44.4	50.2
2020-03-18 02:00	18.41	49.9	6.6	18.33	44.4	50.1
2020-03-18 02:10	18.38	49.8	6.6	18.30	44.3	50.1
2020-03-18 02:20	18.54	49.9	6.6	18.47	44.7	50.2
2020-03-18 02:30	18.68	50.1	6.6	18.60	45.0	50.5
2020-03-18 02:40	18.65	50.2	6.6	18.57	44.9	50.6
2020-03-18 02:50	18.61	50.2	6.6	18.54	44.9	50.6
2020-03-18 03:00	18.62	50.2	6.6	18.55	44.9	50.5
2020-03-18 03:10	18.65	50.2	6.6	18.57	44.9	50.5
2020-03-18 03:20	18.66	50.2	6.6	18.60	45.0	50.6
2020-03-18 03:30	18.69	50.3	6.6	18.61	45.0	50.6
2020-03-18 03:40	18.69	50.3	6.6	18.61	45.0	50.7
2020-03-18 03:50	18.69	50.3	6.6	18.61	45.0	50.6
2020-03-18 04:00	18.69	50.3	6.6	18.64	45.1	50.7
2020-03-18 04:10	18.73	50.4	6.6	18.65	45.1	50.7
2020-03-18 04:20	18.73	50.4	6.6	18.65	45.2	50.7
2020-03-18 04:30	18.76	50.4	6.6	18.67	45.2	50.7
2020-03-18 04:40	18.77	50.5	6.6	18.69	45.2	50.7
2020-03-18 04:50	18.78	50.5	6.6	18.71	45.3	50.8
2020-03-18 05:00	18.80	50.5	6.6	18.72	45.4	50.8
2020-03-18 05:10	18.73	50.5	6.6	18.64	45.1	50.8
2020-03-18 05:20	18.69	50.3	6.6	18.61	45.0	50.7
2020-03-18 05:30	18.66	50.3	6.6	18.60	45.0	50.6
2020-03-18 05:40	18.65	50.3	6.6	18.58	45.0	50.6
2020-03-18 05:50	18.65	50.3	6.6	18.57	44.9	50.6
2020-03-18 06:00	18.65	50.3	6.6	18.60	45.0	50.6
2020-03-18 06:10	18.66	50.3	6.6	18.61	45.0	50.6
2020-03-18 06:20	18.68	50.3	6.6	18.61	45.0	50.6
2020-03-18 06:30	18.67	50.3	6.6	18.61	45.0	50.6
2020-03-18 06:40	18.67	50.2	6.6	18.62	45.0	50.6
2020-03-18 06:50	18.69	50.3	6.6	18.65	45.1	50.6
2020-03-18 07:00	18.69	50.3	6.6	18.63	45.1	50.6
2020-03-18 07:10	18.70	50.3	6.6	18.65	45.1	50.7
2020-03-18 07:20	18.73	50.4	6.6	18.65	45.2	50.6
2020-03-18 07:30	18.75	50.4	6.6	18.69	45.3	50.7
2020-03-18 07:40	18.77	50.5	6.6	18.70	45.3	50.7
2020-03-18 07:50	18.77	50.5	6.6	18.69	45.2	50.8
2020-03-18 08:00	18.77	50.5	6.6	18.69	45.2	50.8
2020-03-18 08:10	18.79	50.5	6.6	18.73	45.3	50.8
2020-03-18 08:20	18.86	50.6	6.6	18.80	45.4	50.9

Date/Time	GW12i T °F	GW12o °F	GW13i F GPM	GW13i T °F	GW13i °F	GW13o °F
2020-03-18 08:30	18.90	50.7	6.6	18.83	45.6	50.9
2020-03-18 08:40	18.99	50.8	6.6	18.93	45.8	51.1
2020-03-18 08:50	19.06	50.9	6.6	19.00	46.0	51.2
2020-03-18 09:00	19.13	51.0	6.6	19.06	46.1	51.4
2020-03-18 09:10	19.17	51.1	6.6	19.12	46.2	51.5
2020-03-18 09:20	19.20	51.2	6.6	19.14	46.3	51.5
2020-03-18 09:30	19.25	51.2	6.6	19.17	46.4	51.5
2020-03-18 09:40	19.29	51.4	6.6	19.23	46.5	51.6
2020-03-18 09:50	19.36	51.4	6.6	19.29	46.7	51.7
2020-03-18 10:00	19.40	51.5	6.6	19.32	46.8	51.8
2020-03-18 10:10	19.45	51.6	6.6	19.38	46.9	51.9
2020-03-18 10:20	19.53	51.7	6.6	19.45	47.1	52.0
2020-03-18 10:30	19.61	51.9	6.6	19.53	47.3	52.1
2020-03-18 10:40	19.67	52.0	6.6	19.58	47.4	52.3
2020-03-18 10:50	19.75	52.2	6.6	19.67	47.6	52.4
2020-03-18 11:00	19.78	52.3	6.6	19.71	47.8	52.5
2020-03-18 11:10	19.80	52.4	6.6	19.73	47.8	52.5
2020-03-18 11:20	19.84	52.4	6.6	19.77	47.9	52.5
2020-03-18 11:30	19.89	52.5	6.6	19.82	48.0	52.6
2020-03-18 11:40	19.93	52.6	6.6	19.84	48.1	52.7
2020-03-18 11:50	19.99	52.6	6.6	19.89	48.3	52.7
2020-03-18 12:00	20.11	52.8	6.7	20.02	48.5	52.9
2020-03-18 12:10	20.25	53.0	6.7	20.16	48.9	53.1
2020-03-18 12:20	20.38	53.3	6.7	20.31	49.2	53.3
2020-03-18 12:30	20.43	53.5	6.7	20.35	49.3	53.5
2020-03-18 12:40	20.52	53.6	6.7	20.45	49.5	53.7
2020-03-18 12:50	20.64	53.9	6.7	20.57	49.9	53.8
2020-03-18 13:00	20.74	54.1	6.7	20.66	50.1	54.0
2020-03-18 13:10	20.94	54.3	6.7	20.85	50.5	54.2
2020-03-18 13:20	21.17	54.7	6.7	21.07	51.1	54.6
2020-03-18 13:30	21.32	55.0	6.7	21.21	51.4	55.0
2020-03-18 13:40	21.47	55.3	6.7	21.36	51.8	55.2
2020-03-18 13:50	21.65	55.5	6.7	21.55	52.2	55.5
2020-03-18 14:00	21.81	55.8	6.7	21.69	52.6	55.8
2020-03-18 14:10	21.92	56.1	6.7	21.79	52.9	56.1
2020-03-18 14:20	21.98	56.3	6.7	21.86	53.0	56.2
2020-03-18 14:30	22.10	56.5	6.7	21.98	53.3	56.4
2020-03-18 14:40	22.14	56.7	6.7	22.02	53.4	56.5
2020-03-18 14:50	22.20	56.8	6.7	22.08	53.6	56.6
2020-03-18 15:00	22.33	56.9	6.7	22.20	53.9	56.8
2020-03-18 15:10	22.53	57.2	6.7	22.40	54.3	57.0
2020-03-18 15:20	22.70	57.5	6.7	22.55	54.8	57.4
2020-03-18 15:30	22.79	57.8	6.7	22.68	55.0	57.6
2020-03-18 15:40	22.88	58.0	6.7	22.77	55.2	57.8
2020-03-18 15:50	22.97	58.1	6.7	22.84	55.5	58.0
2020-03-18 16:00	23.02	58.3	6.7	22.89	55.7	58.1
2020-03-18 16:10	23.09	58.5	6.7	22.95	55.8	58.2
2020-03-18 16:20	23.11	58.5	6.7	22.98	55.9	58.3

Date/Time	GW12i T °F	GW12o °F	GW13i F GPM	GW13i T °F	GW13i °F	GW13o °F
2020-03-18 16:30	23.17	58.6	6.7	23.04	55.9	58.4
2020-03-18 16:40	23.32	58.8	6.7	23.18	56.4	58.6
2020-03-18 16:50	23.42	59.0	6.7	23.27	56.6	58.8
2020-03-18 17:00	23.45	59.2	6.7	23.29	56.7	59.0
2020-03-18 17:10	23.45	59.2	6.7	23.31	56.7	59.0
2020-03-18 17:20	23.41	59.2	6.7	23.25	56.6	59.0
2020-03-18 17:30	23.34	59.1	6.7	23.20	56.5	59.0
2020-03-18 17:40	23.27	59.0	6.7	23.14	56.3	58.9
2020-03-18 17:50	23.27	59.0	6.7	23.14	56.3	58.9
2020-03-18 18:00	23.29	59.1	6.7	23.17	56.3	58.9
2020-03-18 18:10	23.27	59.1	6.7	23.13	56.3	58.9
2020-03-18 18:20	23.23	59.1	6.7	23.10	56.2	58.9
2020-03-18 18:30	23.23	59.0	6.7	23.09	56.2	58.9
2020-03-18 18:40	23.25	59.0	6.7	23.13	56.2	58.9
2020-03-18 18:50	23.25	59.1	6.7	23.11	56.2	58.9
2020-03-18 19:00	23.25	59.1	6.7	23.13	56.2	58.9
2020-03-18 19:10	23.25	59.1	6.7	23.12	56.2	59.0
2020-03-18 19:20	23.21	59.1	6.7	23.09	56.2	59.0
2020-03-18 19:30	23.18	59.1	6.7	23.05	56.1	58.9
2020-03-18 19:40	23.02	58.9	6.7	22.89	55.7	58.8
2020-03-18 19:50	22.95	58.7	6.7	22.81	55.6	58.6
2020-03-18 20:00	22.75	58.5	6.7	22.62	55.2	58.4
2020-03-18 20:10	22.65	58.3	6.7	22.52	54.8	58.2
2020-03-18 20:20	22.51	58.1	6.7	22.38	54.5	58.0
2020-03-18 20:30	22.61	58.0	6.7	22.50	54.7	58.0
2020-03-18 20:40	22.71	58.3	6.7	22.59	55.0	58.2
2020-03-18 20:50	22.52	58.2	6.7	22.40	54.5	58.2
2020-03-18 21:00	22.37	57.9	6.7	22.25	54.1	57.9
2020-03-18 21:10	22.35	57.8	6.7	22.23	54.0	57.8
2020-03-18 21:20	22.36	57.7	6.7	22.24	54.1	57.6
2020-03-18 21:30	22.21	57.6	6.7	22.08	53.8	57.7
2020-03-18 21:40	22.08	57.5	6.7	21.96	53.4	57.4
2020-03-18 21:50	22.05	57.2	6.7	21.93	53.2	57.3
2020-03-18 22:00	22.00	57.2	6.7	21.89	53.2	57.2
2020-03-18 22:10	22.02	57.2	6.7	21.91	53.3	57.2
2020-03-18 22:20	21.95	57.1	6.7	21.84	53.1	57.3
2020-03-18 22:30	21.89	57.0	6.7	21.79	52.8	57.1
2020-03-18 22:40	21.96	57.0	6.7	21.86	53.1	57.1
2020-03-18 22:50	21.89	57.0	6.7	21.78	52.9	57.1
2020-03-18 23:00	21.83	56.9	6.7	21.73	52.8	57.0
2020-03-18 23:10	21.91	56.9	6.7	21.82	52.9	57.1
2020-03-18 23:20	22.09	57.1	6.7	21.98	53.4	57.3
2020-03-18 23:30	22.12	57.3	6.7	22.00	53.5	57.5
2020-03-18 23:40	22.07	57.3	6.7	21.97	53.4	57.4
2020-03-18 23:50	22.14	57.3	6.7	22.04	53.5	57.4
2020-03-19 00:00	22.28	57.5	6.7	22.17	53.8	57.7
2020-03-19 00:10	22.33	57.6	6.7	22.21	54.0	57.8
2020-03-19 00:20	22.37	57.7	6.7	22.25	54.1	57.9

Date/Time	GW12i T °F	GW12o °F	GW13i F GPM	GW13i T °F	GW13i °F	GW13o °F
2020-03-19 00:30	22.40	57.8	6.7	22.30	54.2	58.0
2020-03-19 00:40	22.50	58.0	6.7	22.39	54.4	58.1
2020-03-19 00:50	22.59	58.1	6.7	22.47	54.6	58.2
2020-03-19 01:00	22.66	58.3	6.7	22.56	54.8	58.4
2020-03-19 01:10	22.67	58.4	6.7	22.57	54.8	58.4
2020-03-19 01:20	22.71	58.5	6.7	22.59	54.9	58.5
2020-03-19 01:30	22.72	58.5	6.7	22.60	54.9	58.5
2020-03-19 01:40	22.71	58.5	6.7	22.59	54.9	58.5
2020-03-19 01:50	22.65	58.5	6.7	22.54	54.8	58.5
2020-03-19 02:00	22.65	58.5	6.7	22.53	54.8	58.4
2020-03-19 02:10	22.64	58.5	6.7	22.52	54.8	58.5
2020-03-19 02:20	22.62	58.4	6.7	22.50	54.7	58.5
2020-03-19 02:30	22.61	58.5	6.7	22.49	54.7	58.4
2020-03-19 02:40	22.60	58.4	6.7	22.49	54.7	58.4
2020-03-19 02:50	22.58	58.3	6.7	22.48	54.6	58.4
2020-03-19 03:00	22.58	58.4	6.7	22.47	54.6	58.5
2020-03-19 03:10	22.61	58.4	6.7	22.50	54.7	58.5
2020-03-19 03:20	22.65	58.5	6.7	22.55	54.8	58.6
2020-03-19 03:30	22.69	58.6	6.7	22.57	54.9	58.6
2020-03-19 03:40	22.68	58.6	6.7	22.57	54.9	58.6
2020-03-19 03:50	22.66	58.6	6.7	22.57	54.8	58.7
2020-03-19 04:00	22.69	58.6	6.7	22.57	54.9	58.7
2020-03-19 04:10	22.67	58.6	6.7	22.57	54.9	58.7
2020-03-19 04:20	22.70	58.6	6.7	22.58	54.9	58.7
2020-03-19 04:30	22.73	58.7	6.7	22.61	55.0	58.7
2020-03-19 04:40	22.76	58.8	6.7	22.65	55.1	58.8
2020-03-19 04:50	22.77	58.8	6.7	22.65	55.1	58.8
2020-03-19 05:00	22.79	58.8	6.7	22.68	55.1	58.9
2020-03-19 05:10	22.85	58.9	6.7	22.73	55.3	58.9
2020-03-19 05:20	22.88	59.0	6.7	22.77	55.4	59.1
2020-03-19 05:30	22.94	59.1	6.7	22.82	55.5	59.1
2020-03-19 05:40	22.96	59.2	6.7	22.84	55.6	59.2
2020-03-19 05:50	23.02	59.2	6.7	22.90	55.7	59.3
2020-03-19 06:00	23.09	59.3	6.7	22.97	55.9	59.4
2020-03-19 06:10	23.13	59.4	6.7	23.01	56.0	59.5
2020-03-19 06:20	23.10	59.4	6.7	23.00	56.0	59.5
2020-03-19 06:30	23.15	59.5	6.7	23.04	56.0	59.5
2020-03-19 06:40	23.17	59.6	6.7	23.05	56.1	59.6
2020-03-19 06:50	23.17	59.6	6.7	23.05	56.1	59.6
2020-03-19 07:00	23.19	59.6	6.7	23.08	56.2	59.6
2020-03-19 07:10	23.22	59.7	6.7	23.11	56.2	59.6
2020-03-19 07:20	23.29	59.8	6.7	23.19	56.4	59.7
2020-03-19 07:30	23.39	59.9	6.7	23.29	56.7	59.9
2020-03-19 07:40	23.48	60.1	6.7	23.38	56.9	60.1
2020-03-19 07:50	23.53	60.3	6.7	23.41	57.0	60.3
2020-03-19 08:00	23.52	60.3	6.7	23.41	57.0	60.3
2020-03-19 08:10	23.55	60.3	6.7	23.44	57.0	60.3
2020-03-19 08:20	23.56	60.3	6.7	23.45	57.1	60.3

Date/Time	GW12i T °F	GW12o °F	GW13i F GPM	GW13i T °F	GW13i °F	GW13o °F
2020-03-19 08:30	23.59	60.4	6.7	23.49	57.2	60.4
2020-03-19 08:40	23.59	60.5	6.7	23.48	57.2	60.4
2020-03-19 08:50	23.59	60.5	6.7	23.48	57.2	60.5
2020-03-19 09:00	23.63	60.5	6.7	23.52	57.3	60.5
2020-03-19 09:10	23.72	60.6	6.7	23.61	57.5	60.6
2020-03-19 09:20	23.82	60.8	6.7	23.70	57.7	60.7
2020-03-19 09:30	23.86	60.9	6.7	23.74	57.8	60.8
2020-03-19 09:40	23.96	61.0	6.7	23.84	58.0	61.0
2020-03-19 09:50	24.05	61.3	6.7	23.94	58.2	61.1
2020-03-19 10:00	24.14	61.4	6.7	24.03	58.5	61.3
2020-03-19 10:10	24.29	61.6	6.7	24.18	58.8	61.6
2020-03-19 10:20	24.43	61.9	6.7	24.31	59.2	61.8
2020-03-19 10:30	24.59	62.1	6.7	24.48	59.6	62.1
2020-03-19 10:40	24.73	62.4	6.7	24.60	59.9	62.3
2020-03-19 10:50	24.85	62.6	6.7	24.73	60.2	62.5
2020-03-19 11:00	24.97	62.8	6.7	24.86	60.5	62.8
2020-03-19 11:10	25.09	63.1	6.7	24.96	60.9	62.9
2020-03-19 11:20	25.15	63.3	6.7	25.02	61.0	63.1
2020-03-19 11:30	25.17	63.4	6.7	25.02	61.0	63.2
2020-03-19 11:40	25.14	63.4	6.7	25.01	61.0	63.2
2020-03-19 11:50	25.18	63.5	6.7	25.05	61.0	63.3
2020-03-19 12:00	25.18	63.5	6.7	25.05	61.1	63.3
2020-03-19 12:10	25.26	63.6	6.7	25.11	61.2	63.3
2020-03-19 12:20	25.43	63.7	6.7	25.29	61.6	63.5
2020-03-19 12:30	25.60	64.0	6.7	25.45	61.9	63.9
2020-03-19 12:40	25.74	64.3	6.7	25.60	62.3	64.1
2020-03-19 12:50	25.79	64.5	6.7	25.64	62.5	64.3
2020-03-19 13:00	25.94	64.7	6.7	25.80	62.8	64.5
2020-03-19 13:10	26.02	64.9	6.7	25.88	63.0	64.7
2020-03-19 13:20	26.07	65.0	6.7	25.92	63.2	64.9
2020-03-19 13:30	26.12	65.2	6.7	25.97	63.3	65.0
2020-03-19 13:40	26.19	65.3	6.7	26.04	63.5	65.1
2020-03-19 13:50	26.22	65.4	6.7	26.08	63.6	65.2
2020-03-19 14:00	26.27	65.6	6.7	26.13	63.8	65.3
2020-03-19 14:10	26.32	65.6	6.7	26.16	63.8	65.4
2020-03-19 14:20	26.40	65.7	6.7	26.25	64.0	65.5
2020-03-19 14:30	26.52	65.9	6.7	26.36	64.3	65.7
2020-03-19 14:40	26.55	66.1	6.7	26.39	64.4	65.9
2020-03-19 14:50	26.52	66.1	6.7	26.36	64.4	65.9
2020-03-19 15:00	26.45	66.1	6.7	26.29	64.2	65.8
2020-03-19 15:10	26.36	66.0	6.7	26.20	64.0	65.7
2020-03-19 15:20	26.34	65.9	6.7	26.17	63.8	65.6
2020-03-19 15:30	26.43	66.0	6.7	26.28	64.0	65.7
2020-03-19 15:40	26.39	66.0	6.7	26.22	64.0	65.8
2020-03-19 15:50	26.32	65.9	6.7	26.15	63.8	65.7
2020-03-19 16:00	26.17	65.8	6.7	26.01	63.5	65.6
2020-03-19 16:10	26.07	65.6	6.7	25.92	63.2	65.4
2020-03-19 16:20	26.17	65.6	6.7	26.01	63.4	65.4

Date/Time	GW12i T °F	GW12o °F	GW13i F GPM	GW13i T °F	GW13i °F	GW13o °F
2020-03-19 16:30	26.10	65.7	6.7	25.94	63.3	65.5
2020-03-19 16:40	26.02	65.5	6.7	25.88	63.1	65.3
2020-03-19 16:50	26.11	65.6	6.7	25.96	63.2	65.4
2020-03-19 17:00	26.07	65.6	6.7	25.90	63.2	65.5
2020-03-19 17:10	26.02	65.5	6.7	25.87	63.1	65.3
2020-03-19 17:20	25.95	65.4	6.7	25.79	62.9	65.3
2020-03-19 17:30	25.92	65.3	6.7	25.76	62.8	65.2
2020-03-19 17:40	25.82	65.3	6.7	25.66	62.6	65.2
2020-03-19 17:50	25.73	65.2	6.7	25.57	62.4	65.0
2020-03-19 18:00	25.66	65.0	6.7	25.51	62.2	64.9
2020-03-19 18:10	25.57	64.9	6.7	25.43	62.0	64.8
2020-03-19 18:20	25.52	64.8	6.7	25.37	61.9	64.7
2020-03-19 18:30	25.48	64.7	6.7	25.33	61.8	64.7
2020-03-19 18:40	25.44	64.7	6.7	25.29	61.7	64.6
2020-03-19 18:50	25.41	64.6	6.7	25.26	61.6	64.6
2020-03-19 19:00	25.38	64.6	6.7	25.24	61.5	64.5
2020-03-19 19:10	25.34	64.5	6.7	25.20	61.4	64.5
2020-03-19 19:20	25.29	64.4	6.7	25.15	61.3	64.4
2020-03-19 19:30	25.25	64.4	6.7	25.11	61.2	64.3
2020-03-19 19:40	25.22	64.3	6.7	25.07	61.1	64.3
2020-03-19 19:50	25.17	64.2	6.7	25.02	61.0	64.2
2020-03-19 20:00	25.12	64.2	6.7	24.96	60.8	64.2
2020-03-19 20:10	25.09	64.1	6.7	24.93	60.8	64.1
2020-03-19 20:20	25.09	64.1	6.7	24.93	60.8	64.1
2020-03-19 20:30	25.07	64.1	6.7	24.93	60.8	64.1
2020-03-19 20:40	25.09	64.1	6.7	24.93	60.7	64.1
2020-03-19 20:50	25.05	64.1	6.7	24.93	60.8	64.1
2020-03-19 21:00	25.09	64.1	6.7	24.93	60.8	64.1
2020-03-19 21:10	25.08	64.1	6.7	24.93	60.8	64.1
2020-03-19 21:20	25.05	64.1	6.7	24.91	60.7	64.1
2020-03-19 21:30	25.01	64.0	6.7	24.88	60.6	64.0
2020-03-19 21:40	24.96	63.9	6.7	24.82	60.5	64.0
2020-03-19 21:50	24.93	63.9	6.7	24.81	60.4	64.0
2020-03-19 22:00	24.96	63.9	6.7	24.81	60.5	64.0
2020-03-19 22:10	24.97	63.9	6.7	24.82	60.5	64.0
2020-03-19 22:20	24.97	63.9	6.7	24.82	60.5	64.0
2020-03-19 22:30	24.98	64.0	6.7	24.83	60.5	64.0
2020-03-19 22:40	25.02	64.0	6.7	24.87	60.6	64.0
2020-03-19 22:50	25.13	64.1	6.7	24.98	60.8	64.1
2020-03-19 23:00	25.18	64.3	6.7	25.03	61.0	64.2
2020-03-19 23:10	25.30	64.4	6.7	25.15	61.3	64.4
2020-03-19 23:20	25.57	64.7	6.7	25.43	61.9	64.7
2020-03-19 23:30	25.79	65.2	6.7	25.65	62.6	65.2
2020-03-19 23:40	25.90	65.4	6.7	25.75	62.8	65.4
2020-03-19 23:50	25.98	65.7	6.7	25.83	63.0	65.6
2020-03-20 00:00	26.05	65.8	6.7	25.89	63.2	65.7
2020-03-20 00:10	26.05	65.9	6.7	25.89	63.2	65.8
2020-03-20 00:20	26.03	65.9	6.7	25.89	63.2	65.8

Date/Time	GW12i T °F	GW12o °F	GW13i F GPM	GW13i T °F	GW13i °F	GW13o °F
2020-03-20 00:30	26.00	65.9	6.7	25.86	63.1	65.8
2020-03-20 00:40	25.98	65.9	6.7	25.84	63.0	65.8
2020-03-20 00:50	25.97	65.8	6.7	25.82	63.0	65.7
2020-03-20 01:00	25.98	65.8	6.7	25.84	63.0	65.7
2020-03-20 01:10	26.05	65.9	6.7	25.90	63.1	65.8
2020-03-20 01:20	26.10	66.0	6.7	25.96	63.4	65.9
2020-03-20 01:30	26.13	66.1	6.7	25.99	63.4	66.0
2020-03-20 01:40	26.11	66.1	6.7	25.97	63.4	66.0
2020-03-20 01:50	26.09	66.1	6.7	25.93	63.2	66.0
2020-03-20 02:00	26.08	66.1	6.7	25.92	63.2	66.0
2020-03-20 02:10	26.05	66.1	6.7	25.89	63.1	65.9
2020-03-20 02:20	26.00	66.0	6.7	25.84	63.0	65.9
2020-03-20 02:30	25.96	66.0	6.7	25.80	62.9	65.9
2020-03-20 02:40	25.88	65.9	6.7	25.72	62.8	65.8
2020-03-20 02:50	25.78	65.7	6.7	25.62	62.6	65.7
2020-03-20 03:00	25.70	65.5	6.7	25.54	62.4	65.5
2020-03-20 03:10	25.58	65.4	6.7	25.43	62.0	65.4
2020-03-20 03:20	25.46	65.2	6.7	25.30	61.7	65.1
2020-03-20 03:30	25.33	65.0	6.7	25.18	61.4	65.0
2020-03-20 03:40	25.20	64.8	6.7	25.05	61.1	64.8
2020-03-20 03:50	25.16	64.6	6.7	25.02	61.0	64.6
2020-03-20 04:00	25.09	64.4	6.7	24.94	60.8	64.6
2020-03-20 04:10	25.03	64.4	6.7	24.89	60.7	64.5
2020-03-20 04:20	24.93	64.3	6.7	24.80	60.5	64.3
2020-03-20 04:30	24.88	64.1	6.7	24.74	60.3	64.2
2020-03-20 04:40	24.84	64.0	6.7	24.70	60.2	64.1
2020-03-20 04:50	24.79	63.9	6.7	24.65	60.1	64.1
2020-03-20 05:00	24.76	63.8	6.7	24.61	59.9	64.0
2020-03-20 05:10	24.66	63.7	6.7	24.53	59.8	63.9
2020-03-20 05:20	24.58	63.6	6.7	24.44	59.6	63.8
2020-03-20 05:30	24.51	63.4	6.7	24.37	59.4	63.6
2020-03-20 05:40	24.48	63.3	6.7	24.34	59.3	63.5
2020-03-20 05:50	24.39	63.2	6.7	24.26	59.1	63.5
2020-03-20 06:00	24.35	63.1	6.7	24.20	59.0	63.3
2020-03-20 06:10	24.28	63.0	6.7	24.14	58.8	63.2
2020-03-20 06:20	24.24	62.8	6.7	24.10	58.7	63.1
2020-03-20 06:30	24.18	62.8	6.7	24.03	58.5	63.1
2020-03-20 06:40	24.17	62.6	6.7	24.04	58.5	63.0
2020-03-20 06:50	24.10	62.6	6.7	23.95	58.1	63.0
2020-03-20 07:00	22.71	61.6	6.7	22.56	55.9	61.9
2020-03-20 07:10	22.17	59.9	6.7	22.06	53.7	60.2
2020-03-20 07:20	21.84	59.1	6.7	21.73	53.0	59.5
2020-03-20 07:30	21.47	58.4	6.7	21.37	51.9	58.9
2020-03-20 07:40	21.16	57.7	6.7	21.07	51.2	58.3
2020-03-20 07:50	20.92	57.2	6.7	20.82	50.6	57.8
2020-03-20 08:00	20.65	56.7	6.7	20.56	50.0	57.3
2020-03-20 08:10	20.41	56.3	6.7	20.32	49.4	56.9
2020-03-20 08:20	20.19	55.9	6.7	20.11	48.8	56.5

Date/Time	GW12i T °F	GW12o °F	GW13i F GPM	GW13i T °F	GW13i °F	GW13o °F
2020-03-20 08:30	20.06	55.5	6.7	19.98	48.5	56.2
2020-03-20 08:40	19.94	55.3	6.7	19.86	48.2	55.9
2020-03-20 08:50	19.73	55.0	6.7	19.66	47.8	55.6
2020-03-20 09:00	19.63	54.6	6.7	19.55	47.4	55.4
2020-03-20 09:10	19.52	54.5	6.7	19.44	47.2	55.2
2020-03-20 09:20	19.38	54.2	6.7	19.30	46.8	55.0
2020-03-20 09:30	19.25	53.9	6.7	19.19	46.5	54.7
2020-03-20 09:40	19.17	53.7	6.7	19.10	46.3	54.5
2020-03-20 09:50	19.13	53.6	6.7	19.06	46.2	54.3
2020-03-20 10:00	19.02	53.4	6.7	18.96	45.9	54.2
2020-03-20 10:10	18.96	53.2	6.7	18.90	45.8	54.0
2020-03-20 10:20	18.90	53.1	6.7	18.83	45.5	53.9
2020-03-20 10:30	18.77	52.9	6.7	18.70	45.3	53.7
2020-03-20 10:40	18.68	52.6	6.7	18.61	45.1	53.4
2020-03-20 10:50	18.60	52.4	6.7	18.53	44.9	53.2
2020-03-20 11:00	18.51	52.2	6.7	18.44	44.7	53.1
2020-03-20 11:10	18.44	52.1	6.7	18.39	44.5	52.9
2020-03-20 11:20	18.41	51.9	6.7	18.34	44.4	52.7
2020-03-20 11:30	18.40	51.8	6.7	18.33	44.3	52.7
2020-03-20 11:40	18.54	51.9	6.7	18.49	44.2	52.7
2020-03-20 11:50	18.68	52.1	6.7	18.62	45.1	53.0
2020-03-20 12:00	18.60	52.1	6.7	18.54	44.9	53.0
2020-03-20 12:10	18.57	52.0	6.7	18.51	44.8	52.9
2020-03-20 12:20	18.54	51.9	6.7	18.49	44.8	52.8
2020-03-20 12:30	18.52	51.8	6.7	18.45	44.8	52.7
2020-03-20 12:40	18.46	51.7	6.7	18.41	44.6	52.6
2020-03-20 12:50	18.43	51.7	6.7	18.38	44.5	52.5
2020-03-20 13:00	18.53	51.7	6.7	18.48	44.7	52.6
2020-03-20 13:10	18.54	51.7	6.7	18.49	44.7	52.6
2020-03-20 13:20	18.55	51.7	6.7	18.50	44.8	52.6
2020-03-20 13:30	18.54	51.7	6.7	18.48	44.8	52.6
2020-03-20 13:40	18.53	51.6	6.7	18.47	44.7	52.6
2020-03-20 13:50	18.50	51.6	6.7	18.45	44.7	52.5
2020-03-20 14:00	18.46	51.5	6.7	18.41	44.6	52.4
2020-03-20 14:10	18.45	51.4	6.7	18.40	44.5	52.3
2020-03-20 14:20	18.44	51.4	6.7	18.38	44.5	52.3
2020-03-20 14:30	18.41	51.3	6.7	18.35	44.5	52.2
2020-03-20 14:40	18.54	51.4	6.7	18.49	44.8	52.3
2020-03-20 14:50	18.55	51.5	6.7	18.49	44.8	52.4
2020-03-20 15:00	18.55	51.4	6.7	18.50	44.8	52.3
2020-03-20 15:10	18.53	51.4	6.7	18.47	44.7	52.3
2020-03-20 15:20	18.48	51.4	6.7	18.42	44.6	52.2
2020-03-20 15:30	18.47	51.3	6.7	18.41	44.6	52.1
2020-03-20 15:40	18.45	51.3	6.7	18.40	44.6	52.1
2020-03-20 15:50	18.45	51.2	6.7	18.40	44.6	52.1
2020-03-20 16:00	18.40	51.2	6.7	18.35	44.4	52.0
2020-03-20 16:10	18.47	51.1	6.7	18.42	44.4	52.0
2020-03-20 16:20	18.54	51.2	6.7	18.48	44.8	52.1

Date/Time	GW12i T °F	GW12o °F	GW13i F GPM	GW13i T °F	GW13i °F	GW13o °F
2020-03-20 16:30	18.54	51.3	6.7	18.50	44.8	52.1
2020-03-20 16:40	18.54	51.3	6.7	18.49	44.8	52.1
2020-03-20 16:50	18.53	51.3	6.7	18.48	44.8	52.0
2020-03-20 17:00	18.50	51.2	6.7	18.45	44.7	52.0
2020-03-20 17:10	18.45	51.1	6.7	18.40	44.5	51.9
2020-03-20 17:20	18.45	51.1	6.7	18.41	44.6	51.8
2020-03-20 17:30	18.42	51.0	6.7	18.36	44.5	51.8
2020-03-20 17:40	18.40	51.0	6.7	18.35	44.4	51.6
2020-03-20 17:50	18.38	50.9	6.7	18.34	44.4	51.6
2020-03-20 18:00	18.37	50.9	6.7	18.32	44.3	51.6
2020-03-20 18:10	18.36	50.8	6.7	18.30	44.3	51.5
2020-03-20 18:20	18.51	50.9	6.7	18.46	44.6	51.7
2020-03-20 18:30	18.51	51.0	6.7	18.47	44.7	51.8
2020-03-20 18:40	18.52	51.0	6.7	18.48	44.8	51.8
2020-03-20 18:50	18.52	51.1	6.7	18.48	44.8	51.8
2020-03-20 19:00	18.53	51.1	6.7	18.49	44.8	51.8
2020-03-20 19:10	18.51	51.1	6.7	18.46	44.7	51.8
2020-03-20 19:20	18.49	51.0	6.7	18.45	44.7	51.7
2020-03-20 19:30	18.46	51.0	6.7	18.41	44.6	51.7
2020-03-20 19:40	18.45	51.0	6.7	18.41	44.6	51.5
2020-03-20 19:50	18.44	50.9	6.7	18.40	44.6	51.5
2020-03-20 20:00	18.41	50.9	6.7	18.36	44.5	51.5
2020-03-20 20:10	18.36	50.8	6.7	18.32	44.4	51.4
2020-03-20 20:20	18.47	50.8	6.7	18.43	44.9	51.4
2020-03-20 20:30	18.50	50.9	6.7	18.46	44.7	51.5
2020-03-20 20:40	18.51	51.0	6.7	18.46	44.7	51.5
2020-03-20 20:50	18.53	51.0	6.7	18.49	44.8	51.5
2020-03-20 21:00	18.57	51.0	6.7	18.53	44.9	51.6
2020-03-20 21:10	18.55	51.0	6.7	18.52	44.9	51.6
2020-03-20 21:20	18.54	51.0	6.7	18.50	44.8	51.5
2020-03-20 21:30	18.57	51.0	6.7	18.53	44.9	51.6
2020-03-20 21:40	18.56	51.0	6.7	18.53	44.9	51.6
2020-03-20 21:50	18.57	51.0	6.7	18.53	44.9	51.6
2020-03-20 22:00	18.55	51.0	6.7	18.52	44.8	51.5
2020-03-20 22:10	18.54	50.9	6.7	18.50	44.9	51.5
2020-03-20 22:20	18.54	50.9	6.7	18.50	44.8	51.5
2020-03-20 22:30	18.55	50.9	6.7	18.51	44.9	51.5
2020-03-20 22:40	18.55	50.9	6.7	18.50	44.9	51.5
2020-03-20 22:50	18.56	50.8	6.7	18.52	44.9	51.5
2020-03-20 23:00	18.54	50.8	6.7	18.50	44.8	51.5
2020-03-20 23:10	18.50	50.8	6.7	18.45	44.7	51.4
2020-03-20 23:20	18.52	50.8	6.7	18.48	44.8	51.4
2020-03-20 23:30	18.50	50.7	6.7	18.45	44.7	51.4
2020-03-20 23:40	18.49	50.7	6.7	18.44	44.7	51.4
2020-03-20 23:50	18.46	50.7	6.7	18.41	44.6	51.3
2020-03-21 00:00	18.44	50.6	6.7	18.40	44.5	51.3
2020-03-21 00:10	18.43	50.6	6.7	18.39	44.5	51.2
2020-03-21 00:20	18.43	50.6	6.7	18.39	44.5	51.2

Date/Time	GW12i T °F	GW12o °F	GW13i F GPM	GW13i T °F	GW13i °F	GW13o °F
2020-03-21 00:30	18.39	50.5	6.7	18.34	44.5	51.1
2020-03-21 00:40	18.40	50.5	6.7	18.36	44.5	51.0
2020-03-21 00:50	18.39	50.5	6.7	18.35	44.4	51.0
2020-03-21 01:00	18.39	50.5	6.7	18.34	44.4	51.0
2020-03-21 01:10	18.36	50.4	6.7	18.31	44.4	51.0
2020-03-21 01:20	18.39	50.4	6.7	18.34	44.4	51.0
2020-03-21 01:30	18.35	50.4	6.7	18.30	44.3	50.9
2020-03-21 01:40	18.33	50.4	6.7	18.29	44.3	50.9
2020-03-21 01:50	18.41	50.4	6.7	18.38	44.4	50.8
2020-03-21 02:00	18.50	50.5	6.7	18.46	44.8	51.1
2020-03-21 02:10	18.49	50.5	6.7	18.45	44.6	51.2
2020-03-21 02:20	18.50	50.5	6.7	18.46	44.8	51.1
2020-03-21 02:30	18.64	50.7	6.7	18.61	45.1	51.3
2020-03-21 02:40	18.53	50.8	6.7	18.49	45.0	51.3
2020-03-21 02:50	18.50	50.5	6.7	18.46	44.8	51.2
2020-03-21 03:00	18.51	50.6	6.8	18.47	44.7	51.2
2020-03-21 03:10	18.50	50.5	6.7	18.46	44.7	51.2
2020-03-21 03:20	18.51	50.5	6.7	18.47	44.7	51.1
2020-03-21 03:30	18.50	50.5	6.7	18.46	44.8	51.2
2020-03-21 03:40	18.49	50.5	6.7	18.45	44.7	51.1
2020-03-21 03:50	18.49	50.5	6.7	18.45	44.7	51.1
2020-03-21 04:00	18.44	50.4	6.7	18.40	44.6	51.0
2020-03-21 04:10	18.49	50.4	6.7	18.45	44.7	51.0
2020-03-21 04:20	18.50	50.5	6.7	18.45	44.7	51.0
2020-03-21 04:30	18.50	50.4	6.7	18.46	44.7	51.0
2020-03-21 04:40	18.48	50.4	6.7	18.44	44.7	51.1
2020-03-21 04:50	18.49	50.5	6.7	18.45	44.7	51.0
2020-03-21 05:00	18.50	50.5	6.7	18.46	44.8	51.0
2020-03-21 05:10	18.52	50.5	6.7	18.48	44.8	51.1
2020-03-21 05:20	18.47	50.5	6.7	18.43	44.7	51.1
2020-03-21 05:30	18.49	50.4	6.8	18.46	44.8	51.0
2020-03-21 05:40	18.50	50.5	6.7	18.46	44.8	51.0
2020-03-21 05:50	18.49	50.4	6.7	18.45	44.8	51.0
2020-03-21 06:00	18.49	50.4	6.7	18.45	44.8	51.0
2020-03-21 06:10	18.51	50.5	6.7	18.46	44.8	51.0
2020-03-21 06:20	18.45	50.4	6.7	18.41	44.7	50.9
2020-03-21 06:30	18.48	50.4	6.7	18.44	44.7	50.9
2020-03-21 06:40	18.45	50.4	6.7	18.41	44.6	50.9
2020-03-21 06:50	18.50	50.3	6.7	18.45	44.7	50.9
2020-03-21 07:00	18.50	50.3	6.7	18.46	44.8	51.0
2020-03-21 07:10	18.47	50.4	6.7	18.43	44.7	50.9
2020-03-21 07:20	18.47	50.3	6.7	18.43	44.7	50.9
2020-03-21 07:30	18.46	50.3	6.7	18.42	44.6	50.9
2020-03-21 07:40	18.48	50.3	6.7	18.44	44.7	50.9
2020-03-21 07:50	18.49	50.3	6.7	18.45	44.7	50.9
2020-03-21 08:00	18.51	50.3	6.7	18.47	44.8	50.9
2020-03-21 08:10	18.53	50.4	6.7	18.49	44.8	50.9
2020-03-21 08:20	18.53	50.4	6.7	18.47	44.8	50.9

Date/Time	GW12i T °F	GW12o °F	GW13i F GPM	GW13i T °F	GW13i °F	GW13o °F
2020-03-21 08:30	18.56	50.4	6.7	18.50	44.8	50.9
2020-03-21 08:40	18.57	50.4	6.8	18.51	44.9	50.9
2020-03-21 08:50	18.63	50.4	6.8	18.57	45.0	50.9
2020-03-21 09:00	18.66	50.5	6.8	18.59	45.0	51.0
2020-03-21 09:10	18.68	50.6	6.8	18.61	45.1	51.0
2020-03-21 09:20	18.66	50.6	6.8	18.61	45.1	51.0
2020-03-21 09:30	18.66	50.5	6.8	18.60	45.1	51.1
2020-03-21 09:40	18.72	50.5	6.8	18.64	45.2	51.1
2020-03-21 09:50	18.73	50.6	6.8	18.63	44.9	51.1
2020-03-21 10:00	18.61	50.5	6.8	18.54	44.9	51.0
2020-03-21 10:10	18.61	50.4	6.8	18.53	44.8	51.0
2020-03-21 10:20	18.63	50.4	6.8	18.55	44.9	51.0
2020-03-21 10:30	18.78	50.5	6.8	18.66	45.1	51.0
2020-03-21 10:40	18.73	50.6	6.8	18.62	45.1	51.2
2020-03-21 10:50	18.66	50.4	6.8	18.60	45.0	51.0
2020-03-21 11:00	18.69	50.5	6.8	18.62	45.1	50.9
2020-03-21 11:10	18.84	50.6	6.8	18.71	45.2	51.1
2020-03-21 11:20	18.85	50.7	6.8	18.72	45.1	51.2
2020-03-21 11:30	18.80	50.6	6.8	18.68	45.1	51.1
2020-03-21 11:40	18.76	50.5	6.8	18.64	44.9	51.0
2020-03-21 11:50	18.73	50.7	6.8	18.62	45.0	51.0
2020-03-21 12:00	18.71	50.7	6.8	18.62	44.9	50.9
2020-03-21 12:10	18.78	50.7	6.8	18.69	45.2	51.0
2020-03-21 12:20	18.76	50.8	6.8	18.67	45.2	51.1
2020-03-21 12:30	18.73	50.8	6.8	18.62	45.1	51.0
2020-03-21 12:40	18.91	50.9	6.8	18.76	45.3	51.0
2020-03-21 12:50	18.95	51.0	6.9	18.79	45.4	51.2
2020-03-21 13:00	18.70	50.8	6.8	18.60	45.0	51.1
2020-03-21 13:10	18.75	50.7	6.8	18.63	44.9	50.9
2020-03-21 13:20	18.73	50.7	6.8	18.63	45.1	50.9
2020-03-21 13:30	18.78	50.7	6.8	18.68	44.9	50.9
2020-03-21 13:40	18.72	50.7	6.8	18.62	45.0	51.0
2020-03-21 13:50	18.70	50.7	6.8	18.59	45.0	50.9
2020-03-21 14:00	18.76	50.7	6.8	18.64	45.0	50.9
2020-03-21 14:10	18.86	50.8	6.8	18.70	45.2	51.0
2020-03-21 14:20	18.83	50.8	6.8	18.68	45.0	51.0
2020-03-21 14:30	18.84	50.8	6.9	18.73	45.2	51.0
2020-03-21 14:40	18.78	50.8	6.9	18.69	45.1	51.0
2020-03-21 14:50	18.73	50.8	6.9	18.65	45.2	50.9
2020-03-21 15:00	18.83	50.8	6.9	18.73	45.3	51.0
2020-03-21 15:10	18.86	50.8	6.9	18.75	45.4	51.1
2020-03-21 15:20	18.89	50.9	6.9	18.78	45.4	51.1
2020-03-21 15:30	18.93	51.0	6.8	18.80	45.4	51.2
2020-03-21 15:40	18.91	51.0	6.9	18.78	45.3	51.2
2020-03-21 15:50	18.88	51.0	6.8	18.76	45.3	51.2
2020-03-21 16:00	18.89	51.0	6.8	18.76	45.3	51.1
2020-03-21 16:10	18.91	51.0	6.9	18.79	45.4	51.2
2020-03-21 16:20	18.92	51.1	6.8	18.81	45.4	51.2

Date/Time	GW12i T °F	GW12o °F	GW13i F GPM	GW13i T °F	GW13i °F	GW13o °F
2020-03-21 16:30	18.89	51.1	6.8	18.79	45.4	51.2
2020-03-21 16:40	18.91	51.0	6.9	18.79	45.5	51.2
2020-03-21 16:50	18.89	51.0	6.8	18.77	45.3	51.3
2020-03-21 17:00	18.78	50.9	6.8	18.66	45.1	51.1
2020-03-21 17:10	18.76	50.8	6.8	18.65	45.2	50.9
2020-03-21 17:20	18.75	50.8	6.8	18.64	45.1	50.9
2020-03-21 17:30	18.76	50.8	6.8	18.65	45.1	50.9
2020-03-21 17:40	18.73	50.8	6.8	18.64	45.0	50.9
2020-03-21 17:50	18.63	50.7	6.8	18.54	44.8	50.8
2020-03-21 18:00	18.59	50.6	6.8	18.50	44.8	50.7
2020-03-21 18:10	18.48	50.5	6.8	18.41	44.6	50.5
2020-03-21 18:20	18.50	50.5	6.8	18.41	44.5	50.5
2020-03-21 18:30	18.46	50.4	6.8	18.40	44.5	50.4
2020-03-21 18:40	18.59	50.5	6.8	18.52	44.7	50.6
2020-03-21 18:50	18.55	50.5	6.8	18.50	44.8	50.5
2020-03-21 19:00	18.53	50.5	6.8	18.48	44.8	50.5
2020-03-21 19:10	18.52	50.5	6.8	18.47	44.7	50.5
2020-03-21 19:20	18.48	50.4	6.8	18.42	44.7	50.4
2020-03-21 19:30	18.45	50.4	6.8	18.41	44.6	50.4
2020-03-21 19:40	18.42	50.4	6.8	18.37	44.5	50.3
2020-03-21 19:50	18.36	50.3	6.8	18.32	44.4	50.3
2020-03-21 20:00	18.52	50.3	6.8	18.47	44.7	50.3
2020-03-21 20:10	18.51	50.5	6.8	18.47	44.7	50.5
2020-03-21 20:20	18.51	50.5	6.8	18.47	44.7	50.5
2020-03-21 20:30	18.50	50.5	6.8	18.46	44.8	50.5
2020-03-21 20:40	18.48	50.4	6.8	18.44	44.7	50.4
2020-03-21 20:50	18.44	50.4	6.8	18.39	44.6	50.3
2020-03-21 21:00	18.42	50.4	6.8	18.38	44.5	50.3
2020-03-21 21:10	18.41	50.3	6.8	18.36	44.6	50.2
2020-03-21 21:20	18.37	50.3	6.8	18.32	44.4	50.2
2020-03-21 21:30	18.43	50.3	6.8	18.39	44.4	50.2
2020-03-21 21:40	18.51	50.5	6.8	18.47	44.8	50.4
2020-03-21 21:50	18.50	50.4	6.8	18.46	44.8	50.4
2020-03-21 22:00	18.50	50.4	6.8	18.47	44.8	50.4
2020-03-21 22:10	18.55	50.5	6.8	18.51	44.9	50.5
2020-03-21 22:20	18.57	50.5	6.9	18.53	44.9	50.6
2020-03-21 22:30	18.55	50.6	6.8	18.52	44.9	50.6
2020-03-21 22:40	18.61	50.5	6.8	18.56	44.9	50.6
2020-03-21 22:50	18.55	50.6	6.8	18.51	44.8	50.6
2020-03-21 23:00	18.53	50.5	6.8	18.49	44.8	50.5
2020-03-21 23:10	18.55	50.5	6.9	18.51	44.8	50.4
2020-03-21 23:20	18.57	50.5	6.9	18.53	44.9	50.5
2020-03-21 23:30	18.59	50.6	6.8	18.55	44.9	50.7
2020-03-21 23:40	18.59	50.5	6.8	18.55	45.0	50.6
2020-03-21 23:50	18.58	50.6	6.8	18.54	45.0	50.6
2020-03-22 00:00	18.53	50.5	6.8	18.49	44.9	50.5
2020-03-22 00:10	18.56	50.5	6.8	18.53	44.8	50.5
2020-03-22 00:20	18.54	50.5	6.8	18.52	44.9	50.5

Date/Time	GW12i T °F	GW12o °F	GW13i F GPM	GW13i T °F	GW13i °F	GW13o °F
2020-03-22 00:30	18.55	50.6	6.8	18.53	44.9	50.4
2020-03-22 00:40	18.50	50.5	6.8	18.46	44.8	50.5
2020-03-22 00:50	18.50	50.4	6.8	18.46	44.8	50.4
2020-03-22 01:00	18.47	50.5	6.8	18.43	44.7	50.4
2020-03-22 01:10	18.50	50.4	6.9	18.46	44.7	50.4
2020-03-22 01:20	18.48	50.4	6.9	18.44	44.7	50.4
2020-03-22 01:30	18.45	50.4	6.8	18.41	44.6	50.3
2020-03-22 01:40	18.40	50.3	6.8	18.37	44.5	50.2
2020-03-22 01:50	18.44	50.3	6.8	18.41	44.7	50.3
2020-03-22 02:00	18.38	50.3	6.8	18.34	44.5	50.2
2020-03-22 02:10	18.34	50.2	6.8	18.31	44.4	50.1
2020-03-22 02:20	18.35	50.2	6.8	18.32	44.4	50.1
2020-03-22 02:30	18.45	50.3	6.8	18.42	44.7	50.2
2020-03-22 02:40	18.51	50.4	6.8	18.48	44.8	50.3
2020-03-22 02:50	18.46	50.4	6.8	18.42	44.7	50.3
2020-03-22 03:00	18.46	50.4	6.8	18.42	44.7	50.3
2020-03-22 03:10	18.47	50.4	6.8	18.43	44.7	50.3
2020-03-22 03:20	18.48	50.4	6.9	18.44	44.6	50.3
2020-03-22 03:30	18.46	50.4	6.8	18.42	44.7	50.3
2020-03-22 03:40	18.45	50.4	6.8	18.41	44.7	50.2
2020-03-22 03:50	18.40	50.3	6.8	18.36	44.5	50.2
2020-03-22 04:00	18.36	50.2	6.8	18.32	44.5	50.0
2020-03-22 04:10	18.43	50.2	6.8	18.40	44.6	50.1
2020-03-22 04:20	18.50	50.4	6.8	18.46	44.8	50.2
2020-03-22 04:30	18.53	50.5	6.9	18.49	44.9	50.3
2020-03-22 04:40	18.53	50.4	6.9	18.50	44.9	50.3
2020-03-22 04:50	18.50	50.4	6.8	18.46	44.8	50.3
2020-03-22 05:00	18.49	50.4	6.8	18.45	44.8	50.2
2020-03-22 05:10	18.50	50.4	6.8	18.46	44.8	50.3
2020-03-22 05:20	18.54	50.5	6.8	18.50	44.8	50.3
2020-03-22 05:30	18.55	50.5	6.8	18.52	44.9	50.4
2020-03-22 05:40	18.55	50.5	6.8	18.52	44.9	50.4
2020-03-22 05:50	18.48	50.5	6.8	18.44	44.8	50.3
2020-03-22 06:00	18.50	50.4	6.8	18.46	44.8	50.3
2020-03-22 06:10	18.51	50.4	6.8	18.48	44.8	50.3
2020-03-22 06:20	18.59	50.5	6.9	18.55	44.9	50.4
2020-03-22 06:30	18.55	50.5	6.8	18.53	44.9	50.4
2020-03-22 06:40	18.54	50.5	6.8	18.52	44.9	50.4
2020-03-22 06:50	18.56	50.5	6.8	18.53	44.9	50.4
2020-03-22 07:00	18.58	50.5	6.8	18.55	44.9	50.4
2020-03-22 07:10	18.53	50.6	6.8	18.50	44.8	50.4
2020-03-22 07:20	18.53	50.5	6.8	18.51	44.8	50.4
2020-03-22 07:30	18.59	50.5	6.8	18.55	45.0	50.4
2020-03-22 07:40	18.59	50.6	6.8	18.55	45.0	50.4
2020-03-22 07:50	18.55	50.5	6.8	18.52	44.9	50.4
2020-03-22 08:00	18.56	50.5	6.8	18.53	44.9	50.4
2020-03-22 08:10	18.61	50.5	6.8	18.59	45.1	50.4
2020-03-22 08:20	18.58	50.6	6.8	18.55	45.0	50.4

Date/Time	GW12i T °F	GW12o °F	GW13i F GPM	GW13i T °F	GW13i °F	GW13o °F
2020-03-22 08:30	18.52	50.5	6.8	18.50	44.9	50.4
2020-03-22 08:40	18.51	50.4	6.8	18.49	44.9	50.3
2020-03-22 08:50	18.51	50.5	6.8	18.48	44.8	50.3
2020-03-22 09:00	18.35	50.3	6.8	18.33	44.5	50.1
2020-03-22 09:10	18.39	50.3	6.8	18.38	44.5	50.0
2020-03-22 09:20	18.43	50.4	6.8	18.42	44.6	50.0
2020-03-22 09:30	18.45	50.4	6.8	18.43	44.7	50.1
2020-03-22 09:40	18.48	50.4	6.8	18.44	44.7	50.2
2020-03-22 09:50	18.48	50.4	6.8	18.45	44.8	50.2
2020-03-22 10:00	18.50	50.4	6.8	18.47	44.8	50.2
2020-03-22 10:10	18.54	50.5	6.8	18.51	44.8	50.3
2020-03-22 10:20	18.50	50.5	6.8	18.46	44.8	50.3
2020-03-22 10:30	18.45	50.4	6.8	18.41	44.7	50.1
2020-03-22 10:40	18.41	50.3	6.8	18.40	44.6	50.1
2020-03-22 10:50	18.42	50.3	6.8	18.40	44.6	50.0
2020-03-22 11:00	18.46	50.3	6.8	18.41	44.6	50.0
2020-03-22 11:10	18.49	50.3	6.8	18.45	44.7	50.1
2020-03-22 11:20	18.50	50.4	6.8	18.45	44.7	50.2
2020-03-22 11:30	18.49	50.4	6.8	18.42	44.7	50.2
2020-03-22 11:40	18.41	50.3	6.8	18.35	44.5	50.1
2020-03-22 11:50	18.40	50.2	6.8	18.36	44.5	50.0
2020-03-22 12:00	18.43	50.2	6.8	18.41	44.6	50.1
2020-03-22 12:10	18.40	50.2	6.8	18.38	44.5	50.0
2020-03-22 12:20	18.46	50.3	6.8	18.44	44.7	50.0
2020-03-22 12:30	18.54	50.4	6.8	18.51	44.9	50.1
2020-03-22 12:40	18.50	50.5	6.8	18.47	44.8	50.1
2020-03-22 12:50	18.59	50.5	6.8	18.55	44.9	50.2
2020-03-22 13:00	18.61	50.6	6.8	18.57	45.1	50.3
2020-03-22 13:10	18.70	50.7	6.8	18.66	45.2	50.4
2020-03-22 13:20	18.62	50.6	6.8	18.57	45.1	50.5
2020-03-22 13:30	18.55	50.5	6.8	18.52	44.8	50.2
2020-03-22 13:40	18.57	50.5	6.8	18.53	44.9	50.1
2020-03-22 13:50	18.55	50.5	6.8	18.51	44.9	50.1
2020-03-22 14:00	18.58	50.5	6.8	18.53	44.8	50.2
2020-03-22 14:10	18.59	50.5	6.8	18.54	44.8	50.2
2020-03-22 14:20	18.61	50.5	6.8	18.55	44.9	50.2
2020-03-22 14:30	18.61	50.5	6.8	18.56	44.9	50.3
2020-03-22 14:40	18.61	50.5	6.8	18.56	45.0	50.4
2020-03-22 14:50	18.62	50.6	6.8	18.57	45.0	50.3
2020-03-22 15:00	18.62	50.6	6.8	18.56	45.0	50.4
2020-03-22 15:10	18.61	50.5	6.8	18.55	44.9	50.3
2020-03-22 15:20	18.63	50.6	6.8	18.58	45.0	50.3
2020-03-22 15:30	18.65	50.6	6.8	18.60	45.0	50.4
2020-03-22 15:40	18.68	50.7	6.8	18.62	45.1	50.4
2020-03-22 15:50	18.62	50.7	6.8	18.57	45.0	50.4
2020-03-22 16:00	18.63	50.6	6.8	18.58	45.0	50.3
2020-03-22 16:10	18.64	50.6	6.8	18.59	45.0	50.4
2020-03-22 16:20	18.69	50.7	6.8	18.64	45.1	50.4

Date/Time	GW12i T °F	GW12o °F	GW13i F GPM	GW13i T °F	GW13i °F	GW13o °F
2020-03-22 16:30	18.73	50.7	6.8	18.66	45.2	50.5
2020-03-22 16:40	18.76	50.7	6.8	18.68	45.3	50.6
2020-03-22 16:50	18.68	50.7	6.8	18.61	45.0	50.6
2020-03-22 17:00	18.61	50.6	6.8	18.54	44.9	50.4
2020-03-22 17:10	18.61	50.5	6.8	18.55	44.9	50.4
2020-03-22 17:20	18.61	50.5	6.8	18.53	44.9	50.4
2020-03-22 17:30	18.61	50.6	6.8	18.55	44.9	50.3
2020-03-22 17:40	18.64	50.6	6.8	18.57	45.0	50.4
2020-03-22 17:50	18.62	50.6	6.8	18.56	44.9	50.4
2020-03-22 18:00	18.61	50.5	6.8	18.54	44.9	50.4
2020-03-22 18:10	18.61	50.6	6.8	18.56	44.9	50.4
2020-03-22 18:20	18.64	50.6	6.8	18.57	44.9	50.4
2020-03-22 18:30	18.63	50.6	6.8	18.55	45.0	50.3
2020-03-22 18:40	18.61	50.6	6.8	18.53	44.9	50.2
2020-03-22 18:50	18.59	50.5	6.8	18.52	44.9	50.2
2020-03-22 19:00	18.57	50.5	6.8	18.51	44.8	50.2
2020-03-22 19:10	18.55	50.5	6.8	18.50	44.8	50.2
2020-03-22 19:20	18.54	50.5	6.8	18.47	44.8	50.1
2020-03-22 19:30	18.50	50.4	6.8	18.45	44.6	50.1
2020-03-22 19:40	18.49	50.4	6.8	18.42	44.6	50.1
2020-03-22 19:50	18.49	50.3	6.8	18.42	44.6	50.0
2020-03-22 20:00	18.48	50.3	6.8	18.41	44.6	50.0
2020-03-22 20:10	18.45	50.3	6.8	18.39	44.5	50.0
2020-03-22 20:20	18.45	50.3	6.8	18.40	44.6	49.9
2020-03-22 20:30	18.45	50.3	6.8	18.41	44.6	49.9
2020-03-22 20:40	18.45	50.3	6.8	18.38	44.5	49.9
2020-03-22 20:50	18.41	50.3	6.8	18.37	44.5	49.9
2020-03-22 21:00	18.41	50.2	6.8	18.35	44.5	49.8
2020-03-22 21:10	18.41	50.2	6.8	18.36	44.4	49.8
2020-03-22 21:20	18.41	50.2	6.8	18.36	44.4	49.8
2020-03-22 21:30	18.42	50.2	6.8	18.36	44.4	49.8
2020-03-22 21:40	18.41	50.2	6.8	18.33	44.4	49.9
2020-03-22 21:50	18.41	50.2	6.8	18.33	44.4	49.8
2020-03-22 22:00	18.41	50.2	6.8	18.33	44.4	49.8
2020-03-22 22:10	18.39	50.2	6.8	18.33	44.4	49.8
2020-03-22 22:20	18.39	50.2	6.8	18.33	44.4	49.8
2020-03-22 22:30	18.47	50.2	6.8	18.41	44.6	49.8
2020-03-22 22:40	18.56	50.4	6.8	18.49	44.8	49.9
2020-03-22 22:50	18.57	50.4	6.8	18.50	44.8	50.0
2020-03-22 23:00	18.57	50.5	6.8	18.52	44.8	50.1
2020-03-22 23:10	18.57	50.5	6.8	18.52	44.9	50.1
2020-03-22 23:20	18.57	50.4	6.8	18.49	44.8	50.1
2020-03-22 23:30	18.57	50.4	6.8	18.51	44.8	50.1
2020-03-22 23:40	18.57	50.4	6.8	18.52	44.9	50.1
2020-03-22 23:50	18.55	50.4	6.8	18.49	44.8	50.1
2020-03-23 00:00	18.57	50.4	6.8	18.52	44.8	50.1
2020-03-23 00:10	18.59	50.5	6.8	18.53	44.9	50.1
2020-03-23 00:20	18.57	50.5	6.8	18.49	44.8	50.1

Date/Time	GW12i T °F	GW12o °F	GW13i F GPM	GW13i T °F	GW13i °F	GW13o °F
2020-03-23 00:30	18.58	50.4	6.8	18.52	44.9	50.1
2020-03-23 00:40	18.59	50.5	6.8	18.53	44.8	50.1
2020-03-23 00:50	18.61	50.5	6.8	18.54	44.9	50.1
2020-03-23 01:00	18.61	50.5	6.8	18.53	44.9	50.2
2020-03-23 01:10	18.58	50.5	6.8	18.53	44.9	50.2
2020-03-23 01:20	18.59	50.5	6.8	18.53	44.9	50.2
2020-03-23 01:30	18.60	50.5	6.8	18.53	44.9	50.2
2020-03-23 01:40	18.60	50.5	6.8	18.53	44.9	50.2
2020-03-23 01:50	18.56	50.4	6.8	18.50	44.9	50.1
2020-03-23 02:00	18.52	50.4	6.8	18.46	44.7	50.0
2020-03-23 02:10	18.49	50.4	6.8	18.42	44.7	50.0
2020-03-23 02:20	18.49	50.3	6.8	18.43	44.6	49.9
2020-03-23 02:30	18.50	50.3	6.8	18.44	44.7	49.9
2020-03-23 02:40	18.50	50.3	6.8	18.45	44.7	49.9
2020-03-23 02:50	18.50	50.3	6.8	18.45	44.7	49.9
2020-03-23 03:00	18.48	50.3	6.8	18.44	44.7	49.9
2020-03-23 03:10	18.39	50.2	6.8	18.34	44.5	49.9
2020-03-23 03:20	18.46	50.2	6.8	18.40	44.4	49.8
2020-03-23 03:30	18.54	50.3	6.8	18.49	44.7	50.0
2020-03-23 03:40	18.55	50.4	6.8	18.50	44.8	50.1
2020-03-23 03:50	18.57	50.4	6.8	18.51	44.8	50.1
2020-03-23 04:00	18.53	50.4	6.8	18.47	44.8	50.1
2020-03-23 04:10	18.50	50.3	6.8	18.45	44.7	50.1
2020-03-23 04:20	18.49	50.3	6.8	18.45	44.7	50.0
2020-03-23 04:30	18.49	50.3	6.8	18.44	44.7	50.0
2020-03-23 04:40	18.49	50.3	6.8	18.44	44.6	50.0
2020-03-23 04:50	18.49	50.3	6.8	18.45	44.7	50.0
2020-03-23 05:00	18.48	50.3	6.8	18.41	44.6	50.0
2020-03-23 05:10	18.46	50.3	6.8	18.41	44.6	49.9
2020-03-23 05:20	18.45	50.3	6.8	18.41	44.6	49.9
2020-03-23 05:30	18.45	50.2	6.8	18.40	44.5	49.9
2020-03-23 05:40	18.44	50.3	6.8	18.37	44.5	49.9
2020-03-23 05:50	18.41	50.2	6.8	18.36	44.5	49.9
2020-03-23 06:00	18.44	50.2	6.8	18.39	44.5	49.9
2020-03-23 06:10	18.45	50.2	6.8	18.38	44.6	49.9
2020-03-23 06:20	18.45	50.2	6.8	18.39	44.6	49.9
2020-03-23 06:30	18.45	50.2	6.8	18.41	44.6	49.9
2020-03-23 06:40	18.43	50.2	6.8	18.39	44.5	49.9
2020-03-23 06:50	18.41	50.2	6.8	18.36	44.5	49.8
2020-03-23 07:00	18.44	50.2	6.8	18.40	44.6	49.8
2020-03-23 07:10	18.57	50.4	6.8	18.51	44.8	50.0
2020-03-23 07:20	18.57	50.4	6.8	18.51	44.8	50.1
2020-03-23 07:30	18.57	50.4	6.8	18.52	44.8	50.1
2020-03-23 07:40	18.57	50.4	6.8	18.52	44.8	50.0
2020-03-23 07:50	18.61	50.5	6.8	18.55	44.9	50.0
2020-03-23 08:00	18.61	50.5	6.8	18.56	45.0	50.2
2020-03-23 08:10	18.64	50.5	6.8	18.59	45.0	50.1
2020-03-23 08:20	18.65	50.5	6.8	18.60	45.1	50.2

Date/Time	GW12i T °F	GW12o °F	GW13i F GPM	GW13i T °F	GW13i °F	GW13o °F
2020-03-23 08:30	18.68	50.6	7.0	18.65	45.2	50.3
2020-03-23 08:40	18.68	51.1	7.1	18.65	45.2	50.3
2020-03-23 08:50	18.65	51.4	7.1	18.64	45.2	50.2
2020-03-23 09:00	18.64	51.5	7.1	18.61	45.1	50.2
2020-03-23 09:10	18.65	51.6	7.1	18.62	45.1	50.2
2020-03-23 09:20	18.68	51.6	7.1	18.65	45.2	50.2
2020-03-23 09:30	18.70	51.6	7.1	18.66	45.2	50.3
2020-03-23 09:40	18.72	51.7	7.1	18.68	45.2	50.3
2020-03-23 09:50	18.75	51.8	7.1	18.69	45.2	50.3
2020-03-23 10:00	18.61	51.8	7.1	18.57	45.1	50.3
2020-03-23 10:10	18.61	51.7	7.1	18.57	44.9	50.2
2020-03-23 10:20	18.62	51.7	7.1	18.58	45.0	50.2
2020-03-23 10:30	18.63	51.7	7.1	18.58	45.0	50.2
2020-03-23 10:40	18.66	51.7	7.1	18.61	45.0	50.2
2020-03-23 10:50	18.69	51.7	7.1	18.64	45.1	50.2
2020-03-23 11:00	18.75	51.8	7.1	18.69	45.2	50.3
2020-03-23 11:10	18.72	51.8	7.1	18.66	45.2	50.4
2020-03-23 11:20	18.73	51.8	7.1	18.66	45.2	50.4
2020-03-23 11:30	18.74	51.9	7.1	18.68	45.2	50.4
2020-03-23 11:40	18.73	51.9	7.1	18.66	45.2	50.4
2020-03-23 11:50	18.72	51.9	7.1	18.65	45.2	50.4
2020-03-23 12:00	18.78	51.9	7.1	18.73	45.3	50.4
2020-03-23 12:10	18.75	51.9	7.1	18.69	45.2	50.5
2020-03-23 12:20	18.77	51.9	7.1	18.71	45.3	50.5
2020-03-23 12:30	18.64	51.9	7.1	18.58	45.0	50.4
2020-03-23 12:40	18.63	51.8	7.1	18.57	44.9	50.2
2020-03-23 12:50	18.62	51.8	7.1	18.56	44.9	50.2
2020-03-23 13:00	18.66	51.8	7.1	18.61	45.1	50.2
2020-03-23 13:10	18.72	51.9	7.1	18.65	45.1	50.4
2020-03-23 13:20	18.71	51.9	7.1	18.64	45.1	50.4
2020-03-23 13:30	18.75	51.9	7.1	18.66	45.2	50.4
2020-03-23 13:40	18.77	52.0	7.1	18.71	45.2	50.5
2020-03-23 13:50	18.79	52.0	7.1	18.73	45.3	50.6
2020-03-23 14:00	18.71	52.1	7.1	18.63	45.2	50.5
2020-03-23 14:10	18.64	51.9	7.1	18.57	45.0	50.4
2020-03-23 14:20	18.61	51.9	7.1	18.55	45.0	50.3
2020-03-23 14:30	18.66	51.9	7.1	18.59	44.9	50.3
2020-03-23 14:40	18.73	52.0	7.1	18.66	45.1	50.4
2020-03-23 14:50	18.76	52.1	7.1	18.68	45.2	50.6
2020-03-23 15:00	18.74	52.1	7.1	18.65	45.2	50.5
2020-03-23 15:10	18.76	52.1	7.1	18.68	45.2	50.6
2020-03-23 15:20	18.80	52.1	7.1	18.73	45.3	50.6
2020-03-23 15:30	18.80	52.2	7.1	18.73	45.3	50.7
2020-03-23 15:40	18.80	52.2	7.1	18.73	45.2	50.7
2020-03-23 15:50	18.80	52.2	7.1	18.73	45.3	50.7
2020-03-23 16:00	18.82	52.2	7.1	18.74	45.4	50.7
2020-03-23 16:10	18.80	52.2	7.1	18.72	45.3	50.7
2020-03-23 16:20	18.82	52.3	7.1	18.73	45.2	50.8

Date/Time	GW12i T °F	GW12o °F	GW13i F GPM	GW13i T °F	GW13i °F	GW13o °F
2020-03-23 16:30	18.67	52.2	7.1	18.60	44.9	50.6
2020-03-23 16:40	18.65	52.1	7.1	18.59	45.0	50.6
2020-03-23 16:50	18.64	52.1	7.1	18.57	45.0	50.6
2020-03-23 17:00	18.66	52.1	7.1	18.60	44.9	50.6
2020-03-23 17:10	18.64	52.1	7.1	18.57	44.9	50.6
2020-03-23 17:20	18.63	52.1	7.1	18.56	44.9	50.6
2020-03-23 17:30	18.62	52.1	7.1	18.56	44.9	50.6
2020-03-23 17:40	18.61	52.1	7.1	18.54	44.9	50.6
2020-03-23 17:50	18.62	52.1	7.1	18.55	44.9	50.6
2020-03-23 18:00	18.61	52.1	7.1	18.54	44.8	50.6
2020-03-23 18:10	18.64	52.1	7.1	18.58	44.9	50.6
2020-03-23 18:20	18.65	52.1	7.1	18.60	45.0	50.6
2020-03-23 18:30	18.64	52.1	7.1	18.59	45.0	50.6
2020-03-23 18:40	18.64	52.2	7.1	18.57	45.0	50.6
2020-03-23 18:50	18.61	52.1	7.1	18.56	44.9	50.6
2020-03-23 19:00	18.57	52.1	7.1	18.52	44.8	50.5
2020-03-23 19:10	18.52	52.1	7.1	18.48	44.8	50.4
2020-03-23 19:20	18.52	52.0	7.1	18.45	44.7	50.4
2020-03-23 19:30	18.49	52.0	7.0	18.45	44.6	50.4
2020-03-23 19:40	18.48	52.0	7.1	18.43	44.7	50.3
2020-03-23 19:50	18.48	52.0	7.0	18.41	44.6	50.2
2020-03-23 20:00	18.45	52.0	7.1	18.41	44.6	50.2
2020-03-23 20:10	18.44	51.9	7.1	18.41	44.5	50.1
2020-03-23 20:20	18.44	51.9	7.0	18.39	44.5	50.1
2020-03-23 20:30	18.44	51.9	7.0	18.41	44.5	50.1
2020-03-23 20:40	18.44	51.9	7.0	18.41	44.6	50.2
2020-03-23 20:50	18.43	51.9	7.0	18.39	44.5	50.1
2020-03-23 21:00	18.40	51.9	7.0	18.37	44.5	50.1
2020-03-23 21:10	18.40	51.9	7.0	18.36	44.5	50.1
2020-03-23 21:20	18.47	51.9	7.1	18.45	44.6	50.2
2020-03-23 21:30	18.54	52.0	7.1	18.51	44.8	50.3
2020-03-23 21:40	18.56	52.1	7.1	18.53	44.9	50.4
2020-03-23 21:50	18.56	52.1	7.1	18.53	44.8	50.4
2020-03-23 22:00	18.53	52.1	7.1	18.49	44.8	50.3
2020-03-23 22:10	18.54	52.1	7.1	18.50	44.8	50.3
2020-03-23 22:20	18.56	52.1	7.1	18.52	44.8	50.3
2020-03-23 22:30	18.54	52.1	7.1	18.51	44.8	50.3
2020-03-23 22:40	18.52	52.1	7.1	18.49	44.8	50.3
2020-03-23 22:50	18.52	52.1	7.1	18.49	44.7	50.3
2020-03-23 23:00	18.51	52.1	7.1	18.45	44.7	50.3
2020-03-23 23:10	18.49	52.1	7.1	18.45	44.7	50.2
2020-03-23 23:20	18.48	52.1	7.1	18.45	44.7	50.3
2020-03-23 23:30	18.48	52.1	7.1	18.45	44.7	50.3
2020-03-23 23:40	18.46	52.1	7.1	18.42	44.6	50.2
2020-03-23 23:50	18.48	52.1	7.1	18.44	44.6	50.2
2020-03-24 00:00	18.46	52.1	7.1	18.43	44.6	50.2
2020-03-24 00:10	18.45	52.1	7.1	18.42	44.6	50.2
2020-03-24 00:20	18.48	52.1	7.1	18.45	44.7	50.2

Date/Time	GW12i T °F	GW12o °F	GW13i F GPM	GW13i T °F	GW13i °F	GW13o °F
2020-03-24 00:30	18.48	52.1	7.0	18.45	44.7	50.2
2020-03-24 00:40	18.48	52.1	7.1	18.44	44.6	50.2
2020-03-24 00:50	18.47	52.1	7.0	18.43	44.6	50.2
2020-03-24 01:00	18.46	52.1	7.0	18.41	44.6	50.2
2020-03-24 01:10	18.47	52.1	7.1	18.42	44.6	50.2
2020-03-24 01:20	18.46	52.1	7.1	18.41	44.6	50.2
2020-03-24 01:30	18.44	52.1	7.0	18.41	44.6	50.1
2020-03-24 01:40	18.41	52.0	7.0	18.38	44.5	50.1
2020-03-24 01:50	18.41	52.0	7.0	18.38	44.5	50.1
2020-03-24 02:00	18.39	52.1	7.0	18.35	44.5	50.1
2020-03-24 02:10	18.51	52.0	7.1	18.49	44.7	50.1
2020-03-24 02:20	18.55	52.2	7.1	18.52	44.8	50.3
2020-03-24 02:30	18.56	52.2	7.1	18.52	44.8	50.3
2020-03-24 02:40	18.55	52.2	7.1	18.51	44.8	50.3
2020-03-24 02:50	18.47	52.2	7.1	18.43	44.7	50.3
2020-03-24 03:00	18.45	52.2	7.0	18.42	44.6	50.1
2020-03-24 03:10	18.44	52.1	7.1	18.41	44.6	50.1
2020-03-24 03:20	18.46	52.1	7.1	18.43	44.7	50.2
2020-03-24 03:30	18.42	52.1	7.0	18.41	44.5	50.1
2020-03-24 03:40	18.40	52.1	7.1	18.39	44.5	50.0
2020-03-24 03:50	18.36	52.0	7.0	18.35	44.5	50.0
2020-03-24 04:00	18.38	52.0	7.0	18.37	44.4	50.0
2020-03-24 04:10	18.52	52.1	7.1	18.50	44.7	50.2
2020-03-24 04:20	18.51	52.2	7.1	18.50	44.8	50.4
2020-03-24 04:30	18.50	52.2	7.1	18.50	44.8	50.3
2020-03-24 04:40	18.50	52.2	7.1	18.50	44.8	50.3
2020-03-24 04:50	18.48	52.2	7.1	18.48	44.8	50.3
2020-03-24 05:00	18.47	52.2	7.1	18.46	44.7	50.2
2020-03-24 05:10	18.45	52.2	7.1	18.44	44.7	50.1
2020-03-24 05:20	18.48	52.2	7.1	18.45	44.7	50.2
2020-03-24 05:30	18.41	52.2	7.1	18.41	44.6	50.1
2020-03-24 05:40	18.41	52.1	7.0	18.40	44.6	50.2
2020-03-24 05:50	18.40	52.1	7.0	18.40	44.6	50.1
2020-03-24 06:00	18.40	52.1	7.0	18.40	44.5	50.1
2020-03-24 06:10	18.44	52.1	7.1	18.44	44.6	50.2
2020-03-24 06:20	18.41	52.1	7.1	18.39	44.6	50.1
2020-03-24 06:30	18.41	52.1	7.1	18.41	44.5	50.1
2020-03-24 06:40	18.44	52.1	7.0	18.41	44.6	50.1
2020-03-24 06:50	18.44	52.1	7.1	18.41	44.6	50.2
2020-03-24 07:00	18.43	52.2	7.1	18.42	44.6	50.2
2020-03-24 07:10	18.44	52.2	7.1	18.42	44.6	50.1
2020-03-24 07:20	18.46	52.2	7.1	18.45	44.7	50.2
2020-03-24 07:30	18.46	52.2	7.0	18.45	44.7	50.2
2020-03-24 07:40	18.45	52.2	7.1	18.45	44.7	50.2
2020-03-24 07:50	18.46	52.2	7.1	18.44	44.7	50.1
2020-03-24 08:00	18.47	52.2	7.1	18.45	44.7	50.2
2020-03-24 08:10	18.48	52.2	7.0	18.45	44.8	50.2
2020-03-24 08:20	18.45	52.2	7.0	18.43	44.7	50.2

Date/Time	GW12i T °F	GW12o °F	GW13i F GPM	GW13i T °F	GW13i °F	GW13o °F
2020-03-24 08:30	18.42	52.2	7.0	18.39	44.5	50.1
2020-03-24 08:40	18.48	52.2	7.0	18.45	44.7	50.1
2020-03-24 08:50	18.56	52.2	7.1	18.52	44.8	50.2
2020-03-24 09:00	18.59	52.3	7.1	18.54	44.9	50.3
2020-03-24 09:10	18.60	52.4	7.1	18.55	44.9	50.3
2020-03-24 09:20	18.60	52.4	7.1	18.57	45.0	50.4
2020-03-24 09:30	18.62	52.4	7.1	18.59	44.9	50.4
2020-03-24 09:40	18.60	52.4	7.1	18.55	44.9	50.4
2020-03-24 09:50	18.64	52.4	7.1	18.61	45.0	50.4
2020-03-24 10:00	18.68	52.5	7.1	18.64	45.1	50.5
2020-03-24 10:10	18.69	52.6	7.1	18.65	45.1	50.5
2020-03-24 10:20	18.71	52.6	7.1	18.67	45.2	50.5
2020-03-24 10:30	18.73	52.6	7.1	18.69	45.2	50.6
2020-03-24 10:40	18.74	52.7	7.1	18.68	45.3	50.5
2020-03-24 10:50	18.61	52.6	7.1	18.56	45.1	50.4
2020-03-24 11:00	18.60	52.5	7.1	18.54	44.9	50.3
2020-03-24 11:10	18.59	52.5	7.1	18.53	44.9	50.3
2020-03-24 11:20	18.60	52.4	7.1	18.57	44.9	50.3
2020-03-24 11:30	18.60	52.5	7.1	18.57	45.0	50.4
2020-03-24 11:40	18.61	52.5	7.1	18.57	44.9	50.4
2020-03-24 11:50	18.63	52.6	7.1	18.58	45.0	50.4
2020-03-24 12:00	18.64	52.6	7.1	18.59	45.0	50.4
2020-03-24 12:10	18.64	52.6	7.1	18.61	45.1	50.5
2020-03-24 12:20	18.65	52.6	7.1	18.62	45.1	50.5
2020-03-24 12:30	18.71	52.7	7.1	18.66	45.2	50.5
2020-03-24 12:40	18.74	52.7	7.1	18.69	45.2	50.6
2020-03-24 12:50	18.73	52.7	7.1	18.69	45.2	50.6
2020-03-24 13:00	18.69	52.7	7.1	18.65	45.2	50.5
2020-03-24 13:10	18.68	52.7	7.1	18.65	45.1	50.5
2020-03-24 13:20	18.68	52.7	7.1	18.65	45.2	50.5
2020-03-24 13:30	18.71	52.7	7.1	18.67	45.2	50.5
2020-03-24 13:40	18.71	52.7	7.1	18.66	45.3	50.6
2020-03-24 13:50	18.60	52.6	7.1	18.56	44.9	50.5
2020-03-24 14:00	18.57	52.6	7.1	18.53	44.9	50.3
2020-03-24 14:10	18.56	52.5	7.1	18.53	44.9	50.3
2020-03-24 14:20	18.57	52.5	7.1	18.53	44.8	50.3
2020-03-24 14:30	18.60	52.5	7.1	18.56	44.9	50.3
2020-03-24 14:40	18.62	52.6	7.1	18.58	45.0	50.3
2020-03-24 14:50	18.61	52.6	7.1	18.57	45.0	50.4
2020-03-24 15:00	18.60	52.6	7.1	18.57	45.0	50.4
2020-03-24 15:10	18.60	52.6	7.1	18.53	44.9	50.3
2020-03-24 15:20	18.60	52.6	7.1	18.57	44.9	50.3
2020-03-24 15:30	18.66	52.6	7.1	18.61	45.0	50.3
2020-03-24 15:40	18.73	52.7	7.1	18.68	45.2	50.4
2020-03-24 15:50	18.76	52.7	7.1	18.70	45.3	50.5
2020-03-24 16:00	18.67	52.8	7.1	18.62	45.0	50.5
2020-03-24 16:10	18.60	52.6	7.1	18.57	45.0	50.4
2020-03-24 16:20	18.61	52.6	7.1	18.58	45.0	50.4

Date/Time	GW12i T °F	GW12o °F	GW13i F GPM	GW13i T °F	GW13i °F	GW13o °F
2020-03-24 16:30	18.62	52.6	7.1	18.58	45.0	50.4
2020-03-24 16:40	18.64	52.6	7.1	18.61	45.0	50.3
2020-03-24 16:50	18.77	52.7	7.1	18.71	45.3	50.4
2020-03-24 17:00	18.77	52.9	7.1	18.71	45.4	50.6
2020-03-24 17:10	18.70	52.8	7.1	18.64	45.1	50.5
2020-03-24 17:20	18.71	52.8	7.1	18.66	45.2	50.4
2020-03-24 17:30	18.77	52.8	7.1	18.72	45.2	50.5
2020-03-24 17:40	18.71	52.8	7.1	18.65	45.1	50.5
2020-03-24 17:50	18.64	52.7	7.1	18.60	45.0	50.4
2020-03-24 18:00	18.66	52.7	7.1	18.62	45.1	50.4
2020-03-24 18:10	18.78	52.8	7.1	18.71	45.3	50.5
2020-03-24 18:20	18.75	52.9	7.1	18.69	45.3	50.5
2020-03-24 18:30	18.74	52.8	7.1	18.68	45.2	50.5
2020-03-24 18:40	18.79	52.9	7.1	18.73	45.3	50.6
2020-03-24 18:50	18.83	52.9	7.1	18.77	45.4	50.7
2020-03-24 19:00	18.88	53.0	7.1	18.81	45.5	50.7
2020-03-24 19:10	18.86	53.0	7.1	18.80	45.5	50.7
2020-03-24 19:20	18.84	53.0	7.1	18.78	45.5	50.6
2020-03-24 19:30	18.82	53.0	7.1	18.77	45.4	50.7
2020-03-24 19:40	18.77	52.9	7.1	18.73	45.3	50.6
2020-03-24 19:50	18.76	52.9	7.1	18.71	45.3	50.6
2020-03-24 20:00	18.76	52.9	7.1	18.69	45.3	50.5
2020-03-24 20:10	18.76	52.9	7.1	18.69	45.3	50.5
2020-03-24 20:20	18.76	52.9	7.1	18.69	45.3	50.6
2020-03-24 20:30	18.76	52.9	7.1	18.69	45.3	50.6
2020-03-24 20:40	18.76	52.9	7.1	18.69	45.2	50.6
2020-03-24 20:50	18.76	52.9	7.1	18.69	45.2	50.6
2020-03-24 21:00	18.75	52.8	7.1	18.69	45.2	50.6
2020-03-24 21:10	18.76	52.8	7.1	18.69	45.2	50.6
2020-03-24 21:20	18.76	52.9	7.1	18.69	45.2	50.6
2020-03-24 21:30	18.76	52.9	7.1	18.69	45.2	50.6
2020-03-24 21:40	18.76	52.9	7.1	18.69	45.2	50.6
2020-03-24 21:50	18.76	52.9	7.1	18.69	45.2	50.6
2020-03-24 22:00	18.74	52.9	7.1	18.67	45.2	50.5
2020-03-24 22:10	18.73	52.9	7.1	18.66	45.2	50.5
2020-03-24 22:20	18.72	52.9	7.1	18.65	45.2	50.5
2020-03-24 22:30	18.72	52.9	7.1	18.65	45.2	50.5
2020-03-24 22:40	18.70	52.9	7.1	18.65	45.1	50.5
2020-03-24 22:50	18.71	52.8	7.1	18.65	45.1	50.5
2020-03-24 23:00	18.72	52.8	7.1	18.65	45.1	50.4
2020-03-24 23:10	18.72	52.9	7.1	18.65	45.2	50.4
2020-03-24 23:20	18.72	52.8	7.1	18.65	45.2	50.5
2020-03-24 23:30	18.72	52.9	7.1	18.65	45.2	50.5
2020-03-24 23:40	18.68	52.8	7.1	18.64	45.1	50.5
2020-03-24 23:50	18.67	52.8	7.1	18.61	45.1	50.5
2020-03-25 00:00	18.64	52.8	7.1	18.61	45.0	50.4
2020-03-25 00:10	18.64	52.7	7.1	18.57	45.0	50.4
2020-03-25 00:20	18.61	52.7	7.1	18.57	45.0	50.3

Date/Time	GW12i T °F	GW12o °F	GW13i F GPM	GW13i T °F	GW13i °F	GW13o °F
2020-03-25 00:30	18.60	52.7	7.1	18.54	44.9	50.3
2020-03-25 00:40	18.60	52.7	7.1	18.53	44.9	50.3
2020-03-25 00:50	18.60	52.7	7.1	18.53	44.9	50.3
2020-03-25 01:00	18.57	52.7	7.1	18.53	44.8	50.3
2020-03-25 01:10	18.56	52.7	7.1	18.53	44.8	50.3
2020-03-25 01:20	18.56	52.6	7.1	18.53	44.8	50.2
2020-03-25 01:30	18.57	52.6	7.1	18.53	44.8	50.2
2020-03-25 01:40	18.59	52.6	7.1	18.53	44.9	50.2
2020-03-25 01:50	18.58	52.7	7.1	18.53	44.8	50.2
2020-03-25 02:00	18.57	52.7	7.1	18.53	44.8	50.2
2020-03-25 02:10	18.56	52.7	7.1	18.50	44.8	50.2
2020-03-25 02:20	18.52	52.6	7.1	18.49	44.8	50.2
2020-03-25 02:30	18.52	52.6	7.1	18.49	44.7	50.2
2020-03-25 02:40	18.52	52.6	7.1	18.47	44.7	50.1
2020-03-25 02:50	18.52	52.6	7.0	18.48	44.7	50.1
2020-03-25 03:00	18.52	52.6	7.0	18.46	44.7	50.2
2020-03-25 03:10	18.52	52.6	7.0	18.48	44.7	50.2
2020-03-25 03:20	18.55	52.6	7.1	18.49	44.8	50.2
2020-03-25 03:30	18.55	52.6	7.1	18.49	44.7	50.2
2020-03-25 03:40	18.56	52.6	7.0	18.49	44.8	50.2
2020-03-25 03:50	18.54	52.6	7.1	18.48	44.7	50.2
2020-03-25 04:00	18.53	52.6	7.0	18.47	44.7	50.2
2020-03-25 04:10	18.56	52.6	7.1	18.50	44.8	50.2
2020-03-25 04:20	18.56	52.6	7.1	18.49	44.8	50.2
2020-03-25 04:30	18.56	52.6	7.0	18.49	44.8	50.2
2020-03-25 04:40	18.56	52.6	7.1	18.50	44.8	50.2
2020-03-25 04:50	18.56	52.6	7.1	18.50	44.8	50.2
2020-03-25 05:00	18.56	52.6	7.0	18.50	44.8	50.2
2020-03-25 05:10	18.56	52.6	7.0	18.50	44.8	50.2
2020-03-25 05:20	18.57	52.6	7.1	18.53	44.8	50.2
2020-03-25 05:30	18.58	52.6	7.1	18.53	44.9	50.2
2020-03-25 05:40	18.57	52.6	7.1	18.51	44.8	50.2
2020-03-25 05:50	18.52	52.6	7.1	18.46	44.7	50.2
2020-03-25 06:00	18.52	52.6	7.0	18.46	44.7	50.1
2020-03-25 06:10	18.54	52.6	7.1	18.48	44.7	50.2
2020-03-25 06:20	18.48	52.5	7.0	18.42	44.6	50.1
2020-03-25 06:30	18.48	52.5	7.1	18.41	44.6	50.1
2020-03-25 06:40	18.48	52.5	7.1	18.43	44.6	50.1
2020-03-25 06:50	18.48	52.5	7.0	18.42	44.6	50.1
2020-03-25 07:00	18.48	52.5	7.0	18.41	44.6	50.0
2020-03-25 07:10	18.48	52.5	7.0	18.41	44.6	50.0
2020-03-25 07:20	18.48	52.5	7.0	18.42	44.6	50.1
2020-03-25 07:30	18.50	52.5	7.1	18.45	44.7	50.1
2020-03-25 07:40	18.49	52.5	7.0	18.44	44.6	50.1
2020-03-25 07:50	18.48	52.5	7.0	18.43	44.5	50.1
2020-03-25 08:00	18.50	52.5	7.1	18.45	44.6	50.1
2020-03-25 08:10	18.53	52.5	7.0	18.47	44.7	50.1
2020-03-25 08:20	18.56	52.6	7.1	18.51	44.8	50.1

Date/Time	GW12i T °F	GW12o °F	GW13i F GPM	GW13i T °F	GW13i °F	GW13o °F
2020-03-25 08:30	18.60	52.7	7.1	18.56	44.9	50.2
2020-03-25 08:40	18.60	52.7	7.1	18.55	44.9	50.3
2020-03-25 08:50	18.63	52.7	7.1	18.57	44.9	50.3
2020-03-25 09:00	18.64	52.7	7.1	18.58	45.0	50.3
2020-03-25 09:10	18.69	52.8	7.1	18.64	45.1	50.4
2020-03-25 09:20	18.73	52.8	7.1	18.67	45.2	50.4
2020-03-25 09:30	18.80	52.9	7.1	18.76	45.4	50.5
2020-03-25 09:40	18.83	53.0	7.1	18.77	45.4	50.6
2020-03-25 09:50	18.89	53.1	7.1	18.83	45.5	50.7
2020-03-25 10:00	18.98	53.2	7.1	18.91	45.7	50.8
2020-03-25 10:10	18.94	53.3	7.1	18.88	45.7	50.8
2020-03-25 10:20	19.03	53.3	7.1	18.95	45.9	50.9
2020-03-25 10:30	19.12	53.4	7.1	19.05	46.1	51.0
2020-03-25 10:40	19.20	53.6	7.1	19.11	46.2	51.1
2020-03-25 10:50	19.33	53.7	7.1	19.25	46.5	51.3
2020-03-25 11:00	19.35	53.9	7.1	19.25	46.6	51.4
2020-03-25 11:10	19.52	53.9	7.1	19.41	47.0	51.6
2020-03-25 11:20	19.66	54.2	7.1	19.55	47.4	51.9
2020-03-25 11:30	19.66	54.3	7.1	19.54	47.3	52.0
2020-03-25 11:40	19.72	54.4	7.1	19.59	47.3	52.0
2020-03-25 11:50	19.85	54.6	7.1	19.71	47.5	52.2
2020-03-25 12:00	20.11	54.8	7.1	19.93	48.2	52.4
2020-03-25 12:10	20.24	55.1	7.1	20.05	48.4	52.7
2020-03-25 12:20	20.32	55.3	7.1	20.13	48.6	52.9
2020-03-25 12:30	20.50	55.5	7.1	20.30	49.0	53.1
2020-03-25 12:40	20.65	55.8	7.1	20.45	49.4	53.4
2020-03-25 12:50	20.66	55.9	7.1	20.47	49.4	53.5
2020-03-25 13:00	20.83	56.1	7.1	20.65	49.9	53.7
2020-03-25 13:10	20.89	56.3	7.1	20.72	50.2	53.9
2020-03-25 13:20	20.99	56.4	7.1	20.84	50.3	54.0
2020-03-25 13:30	21.07	56.6	7.1	20.91	50.6	54.3
2020-03-25 13:40	21.11	56.8	7.1	20.96	50.7	54.4
2020-03-25 13:50	21.22	56.9	7.1	21.05	51.0	54.5
2020-03-25 14:00	21.33	57.1	7.1	21.18	51.2	54.7
2020-03-25 14:10	21.45	57.3	7.1	21.29	51.5	54.9
2020-03-25 14:20	21.61	57.5	7.1	21.46	51.8	55.1
2020-03-25 14:30	21.73	57.7	7.1	21.57	52.1	55.4
2020-03-25 14:40	21.81	58.0	7.1	21.68	52.5	55.6
2020-03-25 14:50	21.87	58.1	7.1	21.75	52.6	55.8
2020-03-25 15:00	21.83	58.2	7.1	21.68	52.6	55.8
2020-03-25 15:10	21.82	58.2	7.1	21.67	52.4	55.8
2020-03-25 15:20	21.93	58.3	7.1	21.78	52.7	55.9
2020-03-25 15:30	22.00	58.4	7.1	21.85	52.8	56.0
2020-03-25 15:40	22.16	58.6	7.1	22.00	53.3	56.4
2020-03-25 15:50	22.18	58.7	7.1	22.01	53.3	56.3
2020-03-25 16:00	22.23	58.8	7.1	22.07	53.5	56.5
2020-03-25 16:10	22.32	58.9	7.1	22.14	53.6	56.6
2020-03-25 16:20	22.40	59.1	7.1	22.24	53.9	56.8

Date/Time	GW12i T °F	GW12o °F	GW13i F GPM	GW13i T °F	GW13i °F	GW13o °F
2020-03-25 16:30	22.40	59.2	7.1	22.24	53.9	56.9
2020-03-25 16:40	22.48	59.2	7.1	22.32	54.1	57.0
2020-03-25 16:50	22.53	59.4	7.1	22.37	54.2	57.1
2020-03-25 17:00	22.63	59.5	7.1	22.46	54.5	57.2
2020-03-25 17:10	22.68	59.6	7.1	22.52	54.6	57.4
2020-03-25 17:20	22.66	59.7	7.1	22.50	54.7	57.5
2020-03-25 17:30	22.67	59.8	7.1	22.52	54.7	57.5
2020-03-25 17:40	22.65	59.8	7.1	22.49	54.6	57.5
2020-03-25 17:50	22.65	59.8	7.1	22.50	54.6	57.5
2020-03-25 18:00	22.61	59.8	7.1	22.45	54.5	57.5
2020-03-25 18:10	22.50	59.6	7.1	22.35	54.3	57.4
2020-03-25 18:20	22.47	59.5	7.1	22.32	54.2	57.3
2020-03-25 18:30	22.43	59.5	7.1	22.28	54.1	57.3
2020-03-25 18:40	22.37	59.4	7.1	22.24	54.0	57.2
2020-03-25 18:50	22.27	59.3	7.1	22.13	53.8	57.1
2020-03-25 19:00	22.19	59.2	7.1	22.06	53.6	57.0
2020-03-25 19:10	22.12	59.1	7.1	21.99	53.4	56.9
2020-03-25 19:20	22.02	59.0	7.1	21.90	53.2	56.7
2020-03-25 19:30	21.96	58.9	7.1	21.84	53.0	56.6
2020-03-25 19:40	21.89	58.8	7.1	21.77	52.9	56.5
2020-03-25 19:50	21.84	58.7	7.1	21.76	52.8	56.5
2020-03-25 20:00	21.82	58.6	7.1	21.71	52.8	56.5
2020-03-25 20:10	21.80	58.6	7.1	21.69	52.7	56.4
2020-03-25 20:20	21.76	58.5	7.1	21.66	52.6	56.4
2020-03-25 20:30	21.76	58.5	7.1	21.65	52.6	56.4
2020-03-25 20:40	21.72	58.5	7.1	21.63	52.5	56.3
2020-03-25 20:50	21.68	58.4	7.1	21.59	52.4	56.3
2020-03-25 21:00	21.64	58.4	7.1	21.53	52.3	56.3
2020-03-25 21:10	21.64	58.4	7.1	21.53	52.3	56.2
2020-03-25 21:20	21.62	58.3	7.1	21.51	52.3	56.2
2020-03-25 21:30	21.57	58.3	7.1	21.48	52.2	56.1
2020-03-25 21:40	21.53	58.2	7.1	21.42	52.0	56.1
2020-03-25 21:50	21.48	58.2	7.1	21.38	51.9	56.0
2020-03-25 22:00	21.44	58.1	7.1	21.35	51.9	56.0
2020-03-25 22:10	21.41	58.1	7.1	21.32	51.7	55.9
2020-03-25 22:20	21.38	58.0	7.1	21.28	51.7	55.8
2020-03-25 22:30	21.32	57.9	7.1	21.23	51.6	55.8
2020-03-25 22:40	21.27	57.9	7.1	21.16	51.4	55.7
2020-03-25 22:50	21.23	57.8	7.1	21.14	51.3	55.7
2020-03-25 23:00	21.18	57.7	7.1	21.09	51.1	55.6
2020-03-25 23:10	21.15	57.7	7.1	21.06	51.1	55.5
2020-03-25 23:20	21.12	57.6	7.1	21.04	51.0	55.5
2020-03-25 23:30	21.08	57.5	7.1	21.00	51.0	55.5
2020-03-25 23:40	21.03	57.5	7.1	20.95	50.8	55.3
2020-03-25 23:50	20.96	57.4	7.1	20.89	50.7	55.3
2020-03-26 00:00	20.92	57.4	7.1	20.84	50.5	55.2
2020-03-26 00:10	20.85	57.2	7.1	20.77	50.4	55.1
2020-03-26 00:20	20.80	57.2	7.1	20.73	50.3	55.0

Date/Time	GW12i T °F	GW12o °F	GW13i F GPM	GW13i T °F	GW13i °F	GW13o °F
2020-03-26 00:30	20.77	57.1	7.1	20.69	50.2	54.9
2020-03-26 00:40	20.69	57.0	7.1	20.61	50.0	54.9
2020-03-26 00:50	20.67	56.9	7.1	20.58	49.9	54.7
2020-03-26 01:00	20.61	56.9	7.1	20.54	49.9	54.7
2020-03-26 01:10	20.56	56.8	7.1	20.48	49.7	54.6
2020-03-26 01:20	20.52	56.7	7.1	20.44	49.6	54.5
2020-03-26 01:30	20.48	56.7	7.1	20.41	49.5	54.5
2020-03-26 01:40	20.43	56.6	7.1	20.36	49.4	54.4
2020-03-26 01:50	20.39	56.5	7.1	20.31	49.3	54.3
2020-03-26 02:00	20.33	56.5	7.1	20.26	49.2	54.2
2020-03-26 02:10	20.29	56.3	7.1	20.22	49.1	54.1
2020-03-26 02:20	20.27	56.4	7.1	20.20	49.0	54.1
2020-03-26 02:30	20.19	56.3	7.1	20.12	48.9	54.0
2020-03-26 02:40	20.16	56.2	7.1	20.11	48.8	53.9
2020-03-26 02:50	20.14	56.1	7.1	20.06	48.7	53.9
2020-03-26 03:00	20.12	56.1	7.1	20.05	48.6	53.8
2020-03-26 03:10	20.08	56.1	7.1	20.02	48.6	53.8
2020-03-26 03:20	20.01	55.9	7.1	19.92	48.4	53.6
2020-03-26 03:30	19.98	55.9	7.1	19.91	48.4	53.6
2020-03-26 03:40	19.99	55.9	7.1	19.91	48.3	53.5
2020-03-26 03:50	19.94	55.8	7.1	19.86	48.2	53.5
2020-03-26 04:00	19.89	55.8	7.1	19.82	48.1	53.4
2020-03-26 04:10	19.90	55.7	7.1	19.82	48.1	53.4
2020-03-26 04:20	19.88	55.7	7.1	19.81	48.0	53.4
2020-03-26 04:30	19.84	55.6	7.1	19.77	48.0	53.3
2020-03-26 04:40	19.84	55.6	7.1	19.77	48.0	53.3
2020-03-26 04:50	19.82	55.6	7.1	19.75	47.8	53.3
2020-03-26 05:00	19.84	55.6	7.1	19.77	47.9	53.3
2020-03-26 05:10	19.86	55.6	7.1	19.80	48.0	53.3
2020-03-26 05:20	19.90	55.7	7.1	19.83	48.1	53.4
2020-03-26 05:30	19.96	55.7	7.1	19.87	48.3	53.4
2020-03-26 05:40	20.00	55.8	7.1	19.93	48.4	53.5
2020-03-26 05:50	20.03	55.8	7.1	19.96	48.4	53.6
2020-03-26 06:00	20.10	55.9	7.1	20.04	48.5	53.6
2020-03-26 06:10	20.16	56.0	7.1	20.09	48.7	53.8
2020-03-26 06:20	20.16	56.1	7.1	20.08	48.7	53.8
2020-03-26 06:30	20.16	56.1	7.1	20.09	48.7	53.8
2020-03-26 06:40	20.18	56.1	7.1	20.12	48.8	53.8
2020-03-26 06:50	20.20	56.1	7.1	20.13	48.8	53.9
2020-03-26 07:00	20.22	56.2	7.1	20.16	48.8	53.8
2020-03-26 07:10	20.28	56.2	7.1	20.21	49.0	53.9
2020-03-26 07:20	20.34	56.3	7.1	20.27	49.2	54.0
2020-03-26 07:30	20.39	56.4	7.1	20.31	49.2	54.1
2020-03-26 07:40	20.42	56.4	7.1	20.35	49.3	54.1
2020-03-26 07:50	20.49	56.5	7.1	20.41	49.5	54.2
2020-03-26 08:00	20.55	56.6	7.1	20.48	49.6	54.3
2020-03-26 08:10	20.65	56.7	7.1	20.58	49.8	54.5
2020-03-26 08:20	20.83	56.9	7.1	20.75	50.3	54.7

Date/Time	GW12i T °F	GW12o °F	GW13i F GPM	GW13i T °F	GW13i °F	GW13o °F
2020-03-26 08:30	20.95	57.1	7.1	20.87	50.6	54.9
2020-03-26 08:40	21.04	57.4	7.1	20.96	50.8	55.1
2020-03-26 08:50	21.02	57.4	7.1	20.94	50.8	55.2
2020-03-26 09:00	21.03	57.4	7.1	20.96	50.8	55.2
2020-03-26 09:10	21.06	57.5	7.1	20.98	50.9	55.3
2020-03-26 09:20	21.14	57.6	7.1	21.06	51.1	55.4
2020-03-26 09:30	21.21	57.7	7.1	21.15	51.3	55.5
2020-03-26 09:40	21.25	57.8	7.1	21.18	51.4	55.6
2020-03-26 09:50	21.32	57.9	7.1	21.24	51.5	55.7
2020-03-26 10:00	21.35	57.9	7.1	21.28	51.7	55.7
2020-03-26 10:10	21.41	58.1	7.1	21.34	51.8	55.9
2020-03-26 10:20	21.49	58.2	7.1	21.41	52.0	56.0
2020-03-26 10:30	21.58	58.4	7.1	21.51	52.2	56.1
2020-03-26 10:40	21.68	58.5	7.1	21.60	52.4	56.3
2020-03-26 10:50	21.72	58.6	7.1	21.64	52.5	56.4
2020-03-26 11:00	21.77	58.7	7.1	21.67	52.6	56.5
2020-03-26 11:10	21.84	58.8	7.1	21.75	52.8	56.6
2020-03-26 11:20	21.94	58.9	7.1	21.85	53.1	56.7
2020-03-26 11:30	22.05	59.1	7.1	21.95	53.3	56.9
2020-03-26 11:40	22.19	59.3	7.1	22.09	53.6	57.1
2020-03-26 11:50	22.37	59.6	7.1	22.27	54.0	57.4
2020-03-26 12:00	22.55	59.9	7.1	22.44	54.5	57.7
2020-03-26 12:10	22.67	60.1	7.1	22.55	54.7	58.0
2020-03-26 12:20	22.77	60.3	7.1	22.66	55.0	58.2
2020-03-26 12:30	22.92	60.5	7.1	22.80	55.4	58.3
2020-03-26 12:40	23.05	60.7	7.1	22.93	55.6	58.6
2020-03-26 12:50	23.24	61.0	7.1	23.13	56.2	58.9
2020-03-26 13:00	23.50	61.3	7.1	23.36	56.7	59.3
2020-03-26 13:10	23.84	61.8	7.1	23.68	57.5	59.8
2020-03-26 13:20	24.17	62.3	7.1	24.00	58.2	60.3
2020-03-26 13:30	24.25	62.6	7.1	24.08	58.5	60.6
2020-03-26 13:40	24.40	62.9	7.1	24.23	58.9	60.9
2020-03-26 13:50	24.59	63.2	7.1	24.43	59.4	61.2
2020-03-26 14:00	24.73	63.4	7.1	24.56	59.8	61.5
2020-03-26 14:10	24.99	63.8	7.1	24.80	60.2	61.8
2020-03-26 14:20	25.08	64.0	7.1	24.89	60.5	62.1
2020-03-26 14:30	25.30	64.3	7.1	25.08	61.0	62.4
2020-03-26 14:40	25.43	64.6	7.1	25.23	61.4	62.7
2020-03-26 14:50	25.51	64.8	7.1	25.31	61.5	62.8
2020-03-26 15:00	25.73	65.0	7.1	25.51	61.9	63.1
2020-03-26 15:10	25.80	65.3	7.1	25.58	62.3	63.4
2020-03-26 15:20	25.85	65.4	7.1	25.63	62.4	63.5
2020-03-26 15:30	25.94	65.5	7.1	25.71	62.5	63.6
2020-03-26 15:40	25.93	65.6	7.1	25.73	62.6	63.7
2020-03-26 15:50	26.01	65.8	7.1	25.77	62.8	63.8
2020-03-26 16:00	26.28	66.0	7.1	26.01	63.1	64.1
2020-03-26 16:10	26.30	66.2	7.1	26.05	63.4	64.4
2020-03-26 16:20	26.36	66.3	7.1	26.11	63.4	64.4

Date/Time	GW12i T °F	GW12o °F	GW13i F GPM	GW13i T °F	GW13i °F	GW13o °F
2020-03-26 16:30	26.54	66.5	7.1	26.29	63.9	64.8
2020-03-26 16:40	26.57	66.7	7.1	26.32	64.1	65.0
2020-03-26 16:50	26.49	66.7	7.1	26.23	63.9	64.9
2020-03-26 17:00	26.59	66.7	7.1	26.37	64.2	65.0
2020-03-26 17:10	26.66	67.0	7.1	26.44	64.5	65.2
2020-03-26 17:20	26.48	67.0	7.1	26.26	64.1	65.1
2020-03-26 17:30	26.42	66.9	7.1	26.21	63.9	65.1
2020-03-26 17:40	26.37	66.8	7.1	26.17	63.7	65.0
2020-03-26 17:50	26.40	66.8	7.1	26.20	63.8	65.0
2020-03-26 18:00	26.34	66.8	7.1	26.14	63.7	65.0
2020-03-26 18:10	26.23	66.7	7.1	26.02	63.5	64.9
2020-03-26 18:20	26.12	66.5	7.1	25.93	63.2	64.8
2020-03-26 18:30	26.00	66.3	7.1	25.82	62.9	64.6
2020-03-26 18:40	25.91	66.2	7.1	25.75	62.7	64.5
2020-03-26 18:50	25.83	66.1	7.1	25.65	62.6	64.4
2020-03-26 19:00	25.66	66.0	7.1	25.49	62.2	64.2
2020-03-26 19:10	25.46	65.8	7.1	25.30	61.7	63.9
2020-03-26 19:20	25.28	65.5	7.1	25.14	61.3	63.7
2020-03-26 19:30	25.09	65.3	7.1	24.95	60.9	63.4
2020-03-26 19:40	24.88	64.9	7.1	24.75	60.4	63.1
2020-03-26 19:50	24.69	64.7	7.1	24.56	59.9	62.8
2020-03-26 20:00	24.54	64.4	7.1	24.41	59.6	62.5
2020-03-26 20:10	24.39	64.2	7.1	24.26	59.2	62.3
2020-03-26 20:20	24.22	63.9	7.1	24.10	58.8	62.1
2020-03-26 20:30	24.11	63.7	7.1	23.99	58.5	61.8
2020-03-26 20:40	24.01	63.6	7.1	23.88	58.2	61.7
2020-03-26 20:50	23.88	63.4	7.1	23.76	57.9	61.5
2020-03-26 21:00	23.79	63.2	7.1	23.66	57.7	61.3
2020-03-26 21:10	23.67	63.1	7.1	23.55	57.4	61.2
2020-03-26 21:20	23.56	62.9	7.1	23.45	57.1	61.0
2020-03-26 21:30	23.47	62.7	7.1	23.36	56.9	60.9
2020-03-26 21:40	23.37	62.6	7.1	23.26	56.7	60.7
2020-03-26 21:50	23.28	62.5	7.1	23.17	56.5	60.6
2020-03-26 22:00	23.18	62.3	7.1	23.09	56.2	60.4
2020-03-26 22:10	23.13	62.2	7.1	23.04	56.1	60.3
2020-03-26 22:20	23.09	62.1	7.1	22.99	56.0	60.2
2020-03-26 22:30	23.04	62.0	7.1	22.93	55.8	60.1
2020-03-26 22:40	22.97	61.9	7.1	22.87	55.7	60.0
2020-03-26 22:50	22.92	61.9	7.1	22.81	55.6	59.9
2020-03-26 23:00	22.88	61.7	7.1	22.78	55.5	59.9
2020-03-26 23:10	22.84	61.7	7.1	22.73	55.3	59.8
2020-03-26 23:20	22.82	61.6	7.1	22.73	55.3	59.8
2020-03-26 23:30	22.80	61.6	7.1	22.71	55.3	59.7
2020-03-26 23:40	22.75	61.6	7.1	22.67	55.2	59.7
2020-03-26 23:50	22.71	61.5	7.1	22.62	55.1	59.6
2020-03-27 00:00	22.65	61.4	7.1	22.56	54.9	59.5
2020-03-27 00:10	22.62	61.4	7.1	22.53	54.8	59.4
2020-03-27 00:20	22.67	61.4	7.1	22.59	54.9	59.4

Date/Time	GW12i T °F	GW12o °F	GW13i F GPM	GW13i T °F	GW13i °F	GW13o °F
2020-03-27 00:30	22.71	61.4	7.1	22.61	55.1	59.6
2020-03-27 00:40	22.68	61.4	7.1	22.59	55.0	59.5
2020-03-27 00:50	22.66	61.4	7.1	22.57	54.9	59.5
2020-03-27 01:00	22.64	61.3	7.1	22.56	54.9	59.4
2020-03-27 01:10	22.64	61.3	7.1	22.56	54.8	59.4
2020-03-27 01:20	22.64	61.3	7.1	22.57	54.8	59.4
2020-03-27 01:30	22.64	61.3	7.1	22.55	54.9	59.4
2020-03-27 01:40	22.64	61.3	7.1	22.56	54.8	59.4
2020-03-27 01:50	22.63	61.3	7.1	22.53	54.8	59.3
2020-03-27 02:00	22.60	61.3	7.1	22.52	54.8	59.3
2020-03-27 02:10	22.53	61.3	7.1	22.42	54.6	59.3
2020-03-27 02:20	22.48	61.2	7.1	22.41	54.5	59.1
2020-03-27 02:30	22.48	61.2	7.1	22.39	54.4	59.1
2020-03-27 02:40	22.48	61.1	7.1	22.37	54.4	59.2
2020-03-27 02:50	22.47	61.1	7.1	22.37	54.4	59.1
2020-03-27 03:00	22.48	61.1	7.1	22.39	54.5	59.1
2020-03-27 03:10	22.53	61.1	7.1	22.44	54.6	59.1
2020-03-27 03:20	22.43	61.1	7.1	22.35	54.3	59.1
2020-03-27 03:30	22.48	61.1	7.1	22.41	54.4	59.0
2020-03-27 03:40	22.50	61.1	7.1	22.43	54.5	59.1
2020-03-27 03:50	22.53	61.2	7.1	22.43	54.6	59.2
2020-03-27 04:00	22.51	61.2	7.1	22.41	54.6	59.2
2020-03-27 04:10	22.46	61.1	7.1	22.37	54.4	59.1
2020-03-27 04:20	22.43	61.1	7.1	22.34	54.3	59.0
2020-03-27 04:30	22.44	61.0	7.1	22.34	54.3	59.0
2020-03-27 04:40	22.48	61.0	7.1	22.41	54.5	59.0
2020-03-27 04:50	22.54	61.1	7.1	22.44	54.5	59.1
2020-03-27 05:00	22.59	61.2	7.1	22.50	54.7	59.2
2020-03-27 05:10	22.64	61.3	7.1	22.57	54.9	59.3
2020-03-27 05:20	22.65	61.4	7.1	22.57	54.9	59.3
2020-03-27 05:30	22.65	61.4	7.1	22.57	54.9	59.4
2020-03-27 05:40	22.68	61.4	7.1	22.58	55.0	59.4
2020-03-27 05:50	22.72	61.4	7.1	22.61	55.0	59.4
2020-03-27 06:00	22.75	61.5	7.1	22.65	55.0	59.4
2020-03-27 06:10	22.82	61.5	7.1	22.73	55.3	59.5
2020-03-27 06:20	22.88	61.7	7.1	22.77	55.4	59.7
2020-03-27 06:30	22.88	61.7	7.1	22.78	55.4	59.7
2020-03-27 06:40	22.88	61.7	7.1	22.78	55.4	59.7
2020-03-27 06:50	22.89	61.7	7.1	22.80	55.5	59.7
2020-03-27 07:00	22.97	61.9	7.1	22.87	55.6	59.8
2020-03-27 07:10	23.07	61.9	7.1	22.97	55.9	59.9
2020-03-27 07:20	23.13	62.1	7.1	23.04	56.0	60.0
2020-03-27 07:30	23.18	62.2	7.1	23.09	56.2	60.2
2020-03-27 07:40	23.27	62.3	7.1	23.16	56.3	60.2
2020-03-27 07:50	23.28	62.4	7.1	23.17	56.4	60.3
2020-03-27 08:00	23.34	62.5	7.1	23.23	56.5	60.3
2020-03-27 08:10	23.42	62.6	7.1	23.30	56.7	60.5
2020-03-27 08:20	23.51	62.7	7.1	23.38	56.8	60.6

Date/Time	GW12i T °F	GW12o °F	GW13i F GPM	GW13i T °F	GW13i °F	GW13o °F
2020-03-27 08:30	23.64	62.8	7.1	23.50	57.2	60.8
2020-03-27 08:40	23.83	63.1	7.1	23.64	57.5	61.1
2020-03-27 08:50	23.97	63.3	7.1	23.80	57.8	61.3
2020-03-27 09:00	24.12	63.5	7.1	23.94	58.2	61.5
2020-03-27 09:10	24.14	63.6	7.1	23.99	58.3	61.6
2020-03-27 09:20	24.19	63.8	7.1	24.04	58.5	61.7
2020-03-27 09:30	24.22	63.8	7.1	24.07	58.5	61.8
2020-03-27 09:40	24.07	63.9	7.1	23.93	58.2	61.8
2020-03-27 09:50	23.72	63.5	7.1	23.59	57.5	61.4
2020-03-27 10:00	23.66	63.2	7.1	23.54	57.3	61.1
2020-03-27 10:10	23.68	63.2	7.1	23.55	57.4	61.0
2020-03-27 10:20	23.70	63.2	7.1	23.57	57.4	61.1
2020-03-27 10:30	23.77	63.2	7.1	23.64	57.5	61.2
2020-03-27 10:40	23.80	63.3	7.1	23.65	57.6	61.2
2020-03-27 10:50	23.84	63.4	7.1	23.70	57.6	61.3
2020-03-27 11:00	23.96	63.4	7.1	23.82	57.9	61.4
2020-03-27 11:10	24.08	63.6	7.1	23.93	58.2	61.6
2020-03-27 11:20	24.27	63.8	7.1	24.12	58.6	61.8
2020-03-27 11:30	24.43	64.1	7.1	24.27	59.0	62.1
2020-03-27 11:40	24.53	64.3	7.1	24.38	59.3	62.4
2020-03-27 11:50	24.57	64.4	7.1	24.41	59.4	62.5
2020-03-27 12:00	24.67	64.6	7.1	24.52	59.6	62.6
2020-03-27 12:10	24.69	64.7	7.1	24.53	59.7	62.8
2020-03-27 12:20	24.74	64.7	7.1	24.58	59.9	62.8
2020-03-27 12:30	24.98	65.0	7.1	24.81	60.3	63.0
2020-03-27 12:40	25.35	65.3	7.1	25.18	61.0	63.5
2020-03-27 12:50	26.05	66.1	7.1	25.88	62.9	64.5
2020-03-27 13:00	26.19	66.8	7.1	26.00	63.3	65.1
2020-03-27 13:10	26.36	67.1	7.1	26.16	63.6	65.4
2020-03-27 13:20	26.47	67.3	7.1	26.27	64.0	65.6
2020-03-27 13:30	26.64	67.7	7.1	26.42	64.4	65.9
2020-03-27 13:40	26.74	67.9	7.1	26.52	64.6	66.1
2020-03-27 13:50	26.84	68.0	7.1	26.61	64.7	66.2
2020-03-27 14:00	27.01	68.2	7.1	26.80	65.1	66.5
2020-03-27 14:10	27.03	68.5	7.1	26.81	65.4	66.7
2020-03-27 14:20	27.13	68.6	7.1	26.91	65.6	66.8
2020-03-27 14:30	27.27	68.8	7.1	27.05	65.8	67.0
2020-03-27 14:40	27.32	69.0	7.1	27.11	66.1	67.2
2020-03-27 14:50	27.36	69.0	7.1	27.14	66.1	67.3
2020-03-27 15:00	27.50	69.2	7.1	27.27	66.4	67.5
2020-03-27 15:10	27.54	69.4	7.1	27.32	66.5	67.7
2020-03-27 15:20	27.64	69.5	7.1	27.41	66.7	67.8
2020-03-27 15:30	27.70	69.7	7.1	27.48	66.9	67.9
2020-03-27 15:40	27.89	69.8	7.1	27.66	67.4	68.2
2020-03-27 15:50	27.91	70.0	7.1	27.68	67.5	68.4
2020-03-27 16:00	27.91	70.1	7.1	27.69	67.6	68.4
2020-03-27 16:10	28.00	70.2	7.1	27.77	67.7	68.6
2020-03-27 16:20	28.03	70.3	7.1	27.80	67.8	68.7

Date/Time	GW12i T °F	GW12o °F	GW13i F GPM	GW13i T °F	GW13i °F	GW13o °F
2020-03-27 16:30	28.09	70.4	7.1	27.86	67.9	68.8
2020-03-27 16:40	28.08	70.5	7.1	27.86	67.9	68.9
2020-03-27 16:50	28.01	70.4	7.1	27.80	67.8	68.8
2020-03-27 17:00	28.01	70.4	7.2	27.80	67.8	68.9
2020-03-27 17:10	28.00	70.4	7.1	27.78	67.8	68.9
2020-03-27 17:20	28.03	70.4	7.1	27.82	67.9	68.9
2020-03-27 17:30	28.04	70.5	7.1	27.81	67.8	69.0
2020-03-27 17:40	28.00	70.5	7.1	27.77	67.8	69.0
2020-03-27 17:50	27.99	70.5	7.1	27.80	67.8	69.0
2020-03-27 18:00	27.94	70.5	7.1	27.73	67.7	69.0
2020-03-27 18:10	27.92	70.4	7.1	27.73	67.6	68.9
2020-03-27 18:20	27.91	70.4	7.2	27.70	67.6	68.9
2020-03-27 18:30	27.88	70.5	7.2	27.69	67.6	68.9
2020-03-27 18:40	27.86	70.4	7.2	27.66	67.6	68.9
2020-03-27 18:50	27.84	70.4	7.2	27.65	67.5	68.9
2020-03-27 19:00	27.84	70.4	7.1	27.65	67.5	68.9
2020-03-27 19:10	27.87	70.5	7.2	27.67	67.6	69.0
2020-03-27 19:20	27.82	70.5	7.2	27.63	67.4	69.0
2020-03-27 19:30	27.75	70.5	7.2	27.56	67.3	68.9
2020-03-27 19:40	27.72	70.3	7.2	27.53	67.2	68.8
2020-03-27 19:50	27.72	70.4	7.2	27.53	67.1	68.9
2020-03-27 20:00	27.72	70.4	7.1	27.54	67.2	68.9
2020-03-27 20:10	27.66	70.4	7.2	27.48	67.1	68.9
2020-03-27 20:20	27.60	70.3	7.2	27.43	67.0	68.8
2020-03-27 20:30	27.51	70.2	7.2	27.33	66.7	68.7
2020-03-27 20:40	27.36	70.0	7.2	27.20	66.4	68.5
2020-03-27 20:50	27.50	70.0	7.2	27.34	66.7	68.6
2020-03-27 21:00	27.65	70.3	7.2	27.49	67.1	68.8
2020-03-27 21:10	27.75	70.5	7.2	27.58	67.3	69.1
2020-03-27 21:20	27.78	70.5	7.2	27.60	67.4	69.1
2020-03-27 21:30	27.83	70.6	7.2	27.67	67.5	69.2
2020-03-27 21:40	27.85	70.7	7.2	27.68	67.6	69.4
2020-03-27 21:50	27.84	70.8	7.2	27.68	67.6	69.4
2020-03-27 22:00	27.85	70.8	7.2	27.67	67.6	69.4
2020-03-27 22:10	27.80	70.8	7.2	27.61	67.4	69.3
2020-03-27 22:20	27.70	70.7	7.2	27.53	67.3	69.2
2020-03-27 22:30	27.73	70.6	7.2	27.59	67.3	69.2
2020-03-27 22:40	27.73	70.7	7.2	27.59	67.4	69.2
2020-03-27 22:50	27.75	70.7	7.2	27.60	67.4	69.3
2020-03-27 23:00	27.70	70.7	7.2	27.54	67.3	69.3
2020-03-27 23:10	27.68	70.7	7.2	27.53	67.2	69.2
2020-03-27 23:20	27.66	70.7	7.2	27.50	67.2	69.2
2020-03-27 23:30	27.62	70.7	7.2	27.49	67.1	69.2
2020-03-27 23:40	27.61	70.6	7.2	27.46	67.1	69.2
2020-03-27 23:50	27.59	70.6	7.2	27.43	67.0	69.2
2020-03-28 00:00	27.55	70.6	7.2	27.40	66.9	69.1
2020-03-28 00:10	27.52	70.5	7.2	27.37	66.8	69.1
2020-03-28 00:20	27.48	70.6	7.2	27.32	66.7	69.0

Date/Time	GW12i T °F	GW12o °F	GW13i F GPM	GW13i T °F	GW13i °F	GW13o °F
2020-03-28 00:30	27.44	70.5	7.2	27.29	66.6	69.0
2020-03-28 00:40	27.39	70.4	7.2	27.22	66.5	68.9
2020-03-28 00:50	27.38	70.4	7.2	27.21	66.5	68.9
2020-03-28 01:00	27.35	70.4	7.2	27.20	66.4	68.9
2020-03-28 01:10	27.32	70.3	7.2	27.16	66.3	68.8
2020-03-28 01:20	27.29	70.3	7.2	27.12	66.3	68.8
2020-03-28 01:30	27.27	70.3	7.2	27.09	66.2	68.8
2020-03-28 01:40	27.24	70.2	7.2	27.09	66.1	68.7
2020-03-28 01:50	27.22	70.2	7.2	27.08	66.1	68.7
2020-03-28 02:00	27.20	70.2	7.2	27.05	66.0	68.7
2020-03-28 02:10	27.20	70.2	7.2	27.05	66.1	68.7
2020-03-28 02:20	27.20	70.2	7.2	27.06	66.1	68.7
2020-03-28 02:30	27.20	70.2	7.2	27.05	66.1	68.7
2020-03-28 02:40	27.20	70.2	7.3	27.05	66.0	68.7
2020-03-28 02:50	27.25	70.2	7.2	27.09	66.1	68.8
2020-03-28 03:00	27.31	70.3	7.2	27.16	66.3	68.8
2020-03-28 03:10	27.33	70.4	7.2	27.18	66.3	68.9
2020-03-28 03:20	27.39	70.5	7.2	27.23	66.5	69.0
2020-03-28 03:30	27.40	70.5	7.2	27.25	66.5	69.1
2020-03-28 03:40	27.37	70.6	7.2	27.21	66.5	69.0
2020-03-28 03:50	27.45	70.6	7.2	27.30	66.6	69.1
2020-03-28 04:00	27.44	70.7	7.2	27.29	66.6	69.2
2020-03-28 04:10	27.44	70.6	7.2	27.29	66.6	69.2
2020-03-28 04:20	27.44	70.7	7.2	27.29	66.6	69.2
2020-03-28 04:30	27.44	70.7	7.2	27.29	66.6	69.2
2020-03-28 04:40	27.41	70.7	7.2	27.26	66.5	69.1
2020-03-28 04:50	27.37	70.7	7.2	27.22	66.5	69.1
2020-03-28 05:00	27.33	70.6	7.2	27.18	66.3	69.1
2020-03-28 05:10	27.32	70.6	7.2	27.16	66.3	69.1
2020-03-28 05:20	27.30	70.6	7.2	27.14	66.3	69.0
2020-03-28 05:30	27.30	70.6	7.2	27.14	66.2	69.0
2020-03-28 05:40	27.28	70.6	7.2	27.12	66.2	69.0
2020-03-28 05:50	27.27	70.5	7.2	27.09	66.2	69.0
2020-03-28 06:00	27.28	70.5	7.2	27.10	66.2	69.0
2020-03-28 06:10	27.26	70.5	7.2	27.09	66.2	69.0
2020-03-28 06:20	27.29	70.5	7.2	27.12	66.2	69.0
2020-03-28 06:30	27.28	70.6	7.2	27.09	66.2	69.0
2020-03-28 06:40	27.28	70.5	7.2	27.10	66.2	69.0
2020-03-28 06:50	27.25	70.5	7.3	27.09	66.1	69.0
2020-03-28 07:00	27.25	70.6	7.3	27.09	66.1	69.0
2020-03-28 07:10	27.20	70.5	7.2	27.05	66.1	69.0
2020-03-28 07:20	27.18	70.5	7.2	27.04	66.0	68.9
2020-03-28 07:30	27.18	70.5	7.2	27.03	66.0	68.9
2020-03-28 07:40	27.20	70.5	7.2	27.05	66.1	68.9
2020-03-28 07:50	27.23	70.5	7.2	27.09	66.1	69.0
2020-03-28 08:00	27.24	70.5	7.2	27.09	66.1	69.0
2020-03-28 08:10	27.29	70.6	7.2	27.12	66.2	69.0
2020-03-28 08:20	27.31	70.6	7.2	27.15	66.2	69.1

Date/Time	GW12i T °F	GW12o °F	GW13i F GPM	GW13i T °F	GW13i °F	GW13o °F
2020-03-28 08:30	27.32	70.7	7.3	27.17	66.3	69.1
2020-03-28 08:40	27.32	70.7	7.3	27.17	66.3	69.2
2020-03-28 08:50	27.35	70.8	7.2	27.20	66.3	69.2
2020-03-28 09:00	27.37	70.8	7.3	27.21	66.4	69.2
2020-03-28 09:10	27.38	70.8	7.3	27.21	66.4	69.2
2020-03-28 09:20	27.43	70.9	7.2	27.26	66.5	69.3
2020-03-28 09:30	27.48	70.9	7.3	27.30	66.6	69.4
2020-03-28 09:40	27.50	71.0	7.3	27.34	66.7	69.4
2020-03-28 09:50	27.54	71.1	7.3	27.36	66.8	69.5
2020-03-28 10:00	27.59	71.1	7.2	27.43	66.9	69.6
2020-03-28 10:10	27.66	71.2	7.3	27.48	67.1	69.7
2020-03-28 10:20	27.75	71.4	7.3	27.55	67.2	69.8
2020-03-28 10:30	27.80	71.4	7.2	27.60	67.3	69.9
2020-03-28 10:40	27.80	71.5	7.3	27.60	67.4	69.9
2020-03-28 10:50	27.85	71.5	7.3	27.65	67.5	70.0
2020-03-28 11:00	27.77	71.6	7.2	27.57	67.4	70.0
2020-03-28 11:10	27.67	71.5	7.3	27.48	67.1	69.9
2020-03-28 11:20	27.66	71.4	7.3	27.47	67.0	69.8
2020-03-28 11:30	27.70	71.4	7.3	27.52	67.1	69.8
2020-03-28 11:40	27.66	71.5	7.3	27.48	67.1	69.9
2020-03-28 11:50	27.60	71.4	7.3	27.43	67.0	69.8
2020-03-28 12:00	27.60	71.3	7.3	27.41	66.9	69.7
2020-03-28 12:10	27.59	71.4	7.3	27.41	66.9	69.7
2020-03-28 12:20	27.57	71.3	7.3	27.40	66.9	69.7
2020-03-28 12:30	27.53	71.3	7.3	27.38	66.9	69.7
2020-03-28 12:40	27.56	71.3	7.3	27.41	66.9	69.7
2020-03-28 12:50	27.52	71.3	7.3	27.38	66.9	69.7
2020-03-28 13:00	27.50	71.2	7.3	27.36	66.9	69.7
2020-03-28 13:10	27.51	71.2	7.3	27.38	66.9	69.7
2020-03-28 13:20	27.53	71.3	7.3	27.41	66.9	69.7
2020-03-28 13:30	27.50	71.3	7.3	27.35	66.8	69.7
2020-03-28 13:40	27.44	71.2	7.3	27.30	66.7	69.7
2020-03-28 13:50	27.43	71.2	7.3	27.30	66.7	69.6
2020-03-28 14:00	27.43	71.2	7.3	27.29	66.7	69.6
2020-03-28 14:10	27.18	71.1	7.3	27.01	66.1	69.4
2020-03-28 14:20	26.74	70.5	7.3	26.57	65.0	68.8
2020-03-28 14:30	26.51	70.1	7.2	26.35	64.5	68.2
2020-03-28 14:40	26.74	70.0	7.2	26.61	64.8	68.3
2020-03-28 14:50	27.06	70.3	7.2	26.92	65.5	68.8
2020-03-28 15:00	27.31	70.7	7.2	27.16	66.3	69.2
2020-03-28 15:10	27.40	71.0	7.2	27.25	66.5	69.5
2020-03-28 15:20	27.48	71.2	7.2	27.33	66.7	69.6
2020-03-28 15:30	27.46	71.2	7.2	27.29	66.7	69.6
2020-03-28 15:40	27.44	71.2	7.2	27.28	66.6	69.6
2020-03-28 15:50	27.45	71.2	7.2	27.29	66.6	69.6
2020-03-28 16:00	27.49	71.3	7.2	27.33	66.7	69.7
2020-03-28 16:10	27.55	71.3	7.2	27.38	66.8	69.7
2020-03-28 16:20	27.67	71.5	7.2	27.49	67.0	69.9

Date/Time	GW12i T °F	GW12o °F	GW13i F GPM	GW13i T °F	GW13i °F	GW13o °F
2020-03-28 16:30	27.56	71.5	7.2	27.38	66.9	69.9
2020-03-28 16:40	27.50	71.4	7.2	27.33	66.7	69.8
2020-03-28 16:50	27.55	71.4	7.2	27.36	66.8	69.7
2020-03-28 17:00	27.56	71.5	7.2	27.39	66.8	69.8
2020-03-28 17:10	27.57	71.5	7.2	27.41	66.9	69.8
2020-03-28 17:20	27.55	71.5	7.2	27.37	66.8	69.8
2020-03-28 17:30	27.52	71.5	7.2	27.34	66.8	69.7
2020-03-28 17:40	27.51	71.5	7.2	27.34	66.8	69.8
2020-03-28 17:50	27.52	71.4	7.2	27.36	66.8	69.8
2020-03-28 18:00	27.52	71.5	7.2	27.34	66.8	69.8
2020-03-28 18:10	27.47	71.4	7.2	27.31	66.7	69.8
2020-03-28 18:20	27.38	71.3	7.2	27.21	66.5	69.6
2020-03-28 18:30	27.34	71.3	7.2	27.19	66.4	69.5
2020-03-28 18:40	27.30	71.2	7.2	27.12	66.2	69.5
2020-03-28 18:50	27.20	71.1	7.2	27.05	66.1	69.4
2020-03-28 19:00	27.07	71.0	7.2	26.90	65.7	69.2
2020-03-28 19:10	26.96	70.7	7.2	26.80	65.4	68.9
2020-03-28 19:20	26.92	70.6	7.2	26.76	65.3	68.8
2020-03-28 19:30	26.88	70.5	7.2	26.72	65.2	68.8
2020-03-28 19:40	26.86	70.5	7.2	26.69	65.1	68.8
2020-03-28 19:50	26.84	70.4	7.2	26.69	65.1	68.8
2020-03-28 20:00	26.84	70.4	7.2	26.69	65.1	68.7
2020-03-28 20:10	26.82	70.4	7.2	26.68	65.1	68.7
2020-03-28 20:20	26.84	70.4	7.2	26.69	65.1	68.7
2020-03-28 20:30	26.83	70.4	7.2	26.68	65.1	68.7
2020-03-28 20:40	26.77	70.4	7.2	26.61	65.0	68.7
2020-03-28 20:50	26.71	70.3	7.2	26.54	64.8	68.5
2020-03-28 21:00	26.64	70.2	7.2	26.48	64.7	68.4
2020-03-28 21:10	26.58	70.1	7.2	26.43	64.5	68.3
2020-03-28 21:20	26.53	70.0	7.3	26.36	64.4	68.1
2020-03-28 21:30	26.39	69.9	7.3	26.23	64.0	68.1
2020-03-28 21:40	26.09	69.5	7.3	25.93	63.4	67.7
2020-03-28 21:50	25.91	69.2	7.3	25.75	62.8	67.3
2020-03-28 22:00	25.17	68.7	7.2	24.95	61.3	66.5
2020-03-28 22:10	23.80	67.2	7.2	23.61	57.7	64.7
2020-03-28 22:20	23.31	65.8	7.2	23.15	56.3	63.2
2020-03-28 22:30	22.96	65.0	7.2	22.79	55.5	62.5
2020-03-28 22:40	22.65	64.3	7.2	22.50	54.7	61.8
2020-03-28 22:50	22.48	63.8	7.2	22.35	54.3	61.3
2020-03-28 23:00	22.32	63.5	7.2	22.18	53.9	61.0
2020-03-28 23:10	22.20	63.2	7.3	22.04	53.6	60.7
2020-03-28 23:20	22.11	63.0	7.2	21.98	53.4	60.4
2020-03-28 23:30	22.04	62.8	7.2	21.91	53.2	60.3
2020-03-28 23:40	22.00	62.7	7.2	21.88	53.1	60.2
2020-03-28 23:50	21.97	62.6	7.3	21.85	53.1	60.1
2020-03-29 00:00	21.96	62.6	7.3	21.84	53.0	60.0
2020-03-29 00:10	21.92	62.5	7.3	21.79	52.9	59.9
2020-03-29 00:20	21.84	62.4	7.3	21.72	52.7	59.8

Date/Time	GW12i T °F	GW12o °F	GW13i F GPM	GW13i T °F	GW13i °F	GW13o °F
2020-03-29 00:30	21.79	62.2	7.2	21.66	52.6	59.7
2020-03-29 00:40	21.72	62.1	7.2	21.61	52.4	59.6
2020-03-29 00:50	21.68	62.0	7.3	21.56	52.3	59.4
2020-03-29 01:00	21.64	62.0	7.2	21.52	52.3	59.4
2020-03-29 01:10	21.58	61.9	7.2	21.49	52.1	59.3
2020-03-29 01:20	21.57	61.8	7.2	21.49	52.1	59.2
2020-03-29 01:30	21.56	61.8	7.2	21.45	52.1	59.2
2020-03-29 01:40	21.52	61.7	7.2	21.41	52.0	59.1
2020-03-29 01:50	21.45	61.6	7.2	21.35	51.8	58.9
2020-03-29 02:00	21.38	61.5	7.2	21.27	51.6	58.8
2020-03-29 02:10	21.34	61.4	7.3	21.24	51.5	58.7
2020-03-29 02:20	21.29	61.4	7.3	21.19	51.4	58.7
2020-03-29 02:30	21.23	61.2	7.3	21.13	51.2	58.5
2020-03-29 02:40	21.16	61.1	7.3	21.05	51.1	58.3
2020-03-29 02:50	21.08	61.0	7.3	20.98	50.9	58.1
2020-03-29 03:00	21.02	60.9	7.3	20.91	50.7	58.0
2020-03-29 03:10	20.80	60.6	7.3	20.68	50.2	57.7
2020-03-29 03:20	20.64	60.3	7.3	20.55	49.8	57.3
2020-03-29 03:30	20.63	60.1	7.3	20.52	49.8	57.2
2020-03-29 03:40	20.57	60.0	7.3	20.48	49.7	57.0
2020-03-29 03:50	20.51	59.9	7.3	20.41	49.4	56.8
2020-03-29 04:00	20.28	59.7	7.3	20.19	49.0	56.5
2020-03-29 04:10	20.08	59.4	7.3	19.98	48.5	56.2
2020-03-29 04:20	19.87	59.0	7.3	19.77	47.9	55.8
2020-03-29 04:30	19.79	58.8	7.3	19.70	47.7	55.5
2020-03-29 04:40	19.71	58.6	7.3	19.63	47.6	55.3
2020-03-29 04:50	19.66	58.4	7.3	19.59	47.5	55.2
2020-03-29 05:00	19.63	58.3	7.3	19.53	47.4	55.1
2020-03-29 05:10	19.60	58.3	7.3	19.52	47.3	54.9
2020-03-29 05:20	19.58	58.2	7.3	19.49	47.3	54.9
2020-03-29 05:30	19.56	58.2	7.3	19.49	47.2	54.8
2020-03-29 05:40	19.48	58.0	7.3	19.40	47.1	54.7
2020-03-29 05:50	19.42	57.9	7.3	19.35	46.9	54.5
2020-03-29 06:00	19.40	57.8	7.2	19.32	46.8	54.4
2020-03-29 06:10	19.34	57.7	7.3	19.26	46.7	54.4
2020-03-29 06:20	19.31	57.6	7.2	19.25	46.6	54.3
2020-03-29 06:30	19.29	57.5	7.3	19.23	46.6	54.2
2020-03-29 06:40	19.25	57.5	7.3	19.18	46.5	54.1
2020-03-29 06:50	19.19	57.4	7.3	19.13	46.3	54.0
2020-03-29 07:00	19.14	57.3	7.3	19.08	46.2	53.9
2020-03-29 07:10	19.12	57.2	7.3	19.06	46.1	53.9
2020-03-29 07:20	19.16	57.1	7.3	19.09	46.2	53.8
2020-03-29 07:30	19.16	57.2	7.3	19.10	46.2	53.8
2020-03-29 07:40	19.17	57.1	7.3	19.10	46.2	53.8
2020-03-29 07:50	19.15	57.1	7.3	19.08	46.2	53.7
2020-03-29 08:00	19.16	57.0	7.3	19.09	46.2	53.7
2020-03-29 08:10	19.18	57.0	7.3	19.11	46.2	53.7
2020-03-29 08:20	19.19	57.0	7.3	19.13	46.2	53.7

Date/Time	GW12i T °F	GW12o °F	GW13i F GPM	GW13i T °F	GW13i °F	GW13o °F
2020-03-29 08:30	19.20	57.0	7.3	19.12	46.2	53.6
2020-03-29 08:40	19.25	57.0	7.3	19.16	46.3	53.6
2020-03-29 08:50	19.32	57.0	7.3	19.21	46.4	53.7
2020-03-29 09:00	19.41	57.1	7.3	19.27	46.6	53.8
2020-03-29 09:10	19.54	57.3	7.3	19.40	46.9	53.8
2020-03-29 09:20	19.61	57.3	7.3	19.46	47.1	54.0
2020-03-29 09:30	19.65	57.5	7.3	19.50	47.1	54.1
2020-03-29 09:40	19.69	57.5	7.3	19.54	47.4	54.2
2020-03-29 09:50	19.73	57.5	7.3	19.56	47.4	54.2
2020-03-29 10:00	19.82	57.6	7.3	19.66	47.5	54.3
2020-03-29 10:10	19.81	57.6	7.3	19.66	47.6	54.3
2020-03-29 10:20	19.79	57.6	7.3	19.64	47.6	54.3
2020-03-29 10:30	19.82	57.5	7.3	19.66	47.5	54.3
2020-03-29 10:40	19.86	57.7	7.3	19.70	47.7	54.3
2020-03-29 10:50	20.02	57.8	7.3	19.83	47.9	54.4
2020-03-29 11:00	20.01	57.8	7.3	19.82	47.9	54.5
2020-03-29 11:10	20.16	57.9	7.3	19.98	48.3	54.6
2020-03-29 11:20	20.20	58.0	7.3	20.03	48.4	54.7
2020-03-29 11:30	20.25	58.1	7.3	20.07	48.6	54.8
2020-03-29 11:40	20.33	58.2	7.3	20.14	48.7	54.9
2020-03-29 11:50	20.18	58.2	7.3	19.98	48.4	54.8
2020-03-29 12:00	20.16	58.0	7.3	19.98	48.3	54.6
2020-03-29 12:10	20.30	58.0	7.3	20.13	48.6	54.7
2020-03-29 12:20	20.39	58.2	7.3	20.19	49.2	55.0
2020-03-29 12:30	20.41	58.2	7.3	20.23	48.7	54.9
2020-03-29 12:40	20.52	58.3	7.3	20.30	49.2	55.1
2020-03-29 12:50	20.48	58.4	7.3	20.30	49.1	55.1
2020-03-29 13:00	20.67	58.5	7.3	20.49	49.5	55.3
2020-03-29 13:10	20.69	58.6	7.3	20.52	49.7	55.4
2020-03-29 13:20	20.68	58.7	7.3	20.50	49.8	55.4
2020-03-29 13:30	20.71	58.6	7.3	20.53	49.6	55.4
2020-03-29 13:40	20.61	58.6	7.3	20.43	49.4	55.4
2020-03-29 13:50	20.54	58.5	7.3	20.37	49.3	55.2
2020-03-29 14:00	20.57	58.5	7.3	20.39	49.2	55.2
2020-03-29 14:10	20.50	58.5	7.3	20.33	49.3	55.2
2020-03-29 14:20	20.48	58.3	7.3	20.32	49.0	55.0
2020-03-29 14:30	20.44	58.3	7.3	20.29	49.1	55.0
2020-03-29 14:40	20.46	58.3	7.3	20.31	49.1	55.0
2020-03-29 14:50	20.52	58.3	7.3	20.37	49.3	55.1
2020-03-29 15:00	20.64	58.4	7.3	20.47	49.5	55.2
2020-03-29 15:10	20.64	58.5	7.3	20.47	49.5	55.2
2020-03-29 15:20	20.74	58.6	7.3	20.56	49.7	55.3
2020-03-29 15:30	20.70	58.6	7.3	20.52	49.8	55.3
2020-03-29 15:40	20.75	58.6	7.3	20.57	49.7	55.4
2020-03-29 15:50	20.84	58.7	7.3	20.67	50.0	55.4
2020-03-29 16:00	20.80	58.8	7.3	20.63	49.9	55.5
2020-03-29 16:10	20.99	58.9	7.3	20.82	50.2	55.7
2020-03-29 16:20	20.97	59.0	7.3	20.80	50.3	55.8

Date/Time	GW12i T °F	GW12o °F	GW13i F GPM	GW13i T °F	GW13i °F	GW13o °F
2020-03-29 16:30	20.92	59.0	7.3	20.77	50.3	55.8
2020-03-29 16:40	20.92	59.0	7.3	20.74	50.2	55.7
2020-03-29 16:50	20.96	59.0	7.3	20.79	50.3	55.7
2020-03-29 17:00	20.98	59.0	7.3	20.82	50.3	55.8
2020-03-29 17:10	20.98	59.0	7.3	20.83	50.4	55.8
2020-03-29 17:20	21.04	59.0	7.3	20.87	50.5	55.9
2020-03-29 17:30	20.99	59.0	7.3	20.84	50.4	55.9
2020-03-29 17:40	20.94	59.0	7.3	20.78	50.3	55.8
2020-03-29 17:50	20.96	59.0	7.3	20.81	50.4	55.8
2020-03-29 18:00	20.98	59.0	7.3	20.83	50.4	55.8
2020-03-29 18:10	20.98	59.0	7.3	20.83	50.4	55.8
2020-03-29 18:20	21.02	59.0	7.3	20.85	50.5	55.9
2020-03-29 18:30	21.04	59.0	7.3	20.89	50.6	55.9
2020-03-29 18:40	21.01	59.0	7.3	20.85	50.5	55.9
2020-03-29 18:50	20.99	59.0	7.3	20.84	50.5	55.8
2020-03-29 19:00	20.95	59.0	7.3	20.82	50.4	55.8
2020-03-29 19:10	20.92	58.9	7.3	20.79	50.3	55.7
2020-03-29 19:20	20.89	58.8	7.3	20.75	50.3	55.7
2020-03-29 19:30	20.82	58.8	7.3	20.69	50.1	55.6
2020-03-29 19:40	20.79	58.7	7.3	20.66	50.1	55.5
2020-03-29 19:50	20.75	58.6	7.3	20.61	49.9	55.4
2020-03-29 20:00	20.70	58.5	7.3	20.58	49.9	55.4
2020-03-29 20:10	20.68	58.5	7.3	20.56	49.8	55.3
2020-03-29 20:20	20.65	58.4	7.3	20.52	49.7	55.3
2020-03-29 20:30	20.60	58.3	7.3	20.49	49.7	55.2
2020-03-29 20:40	20.57	58.3	7.3	20.45	49.6	55.1
2020-03-29 20:50	20.53	58.2	7.3	20.40	49.4	55.0
2020-03-29 21:00	20.46	58.1	7.3	20.35	49.3	55.0
2020-03-29 21:10	20.39	58.0	7.3	20.28	49.1	54.8
2020-03-29 21:20	20.32	57.9	7.3	20.21	48.9	54.6
2020-03-29 21:30	20.29	57.9	7.3	20.18	48.9	54.6
2020-03-29 21:40	20.28	57.8	7.3	20.17	48.8	54.6
2020-03-29 21:50	20.24	57.7	7.3	20.14	48.7	54.5
2020-03-29 22:00	20.19	57.6	7.3	20.09	48.7	54.4
2020-03-29 22:10	20.05	57.5	7.3	19.93	48.3	54.2
2020-03-29 22:20	20.00	57.3	7.3	19.88	48.2	54.0
2020-03-29 22:30	20.03	57.3	7.3	19.91	48.2	54.0
2020-03-29 22:40	20.04	57.3	7.3	19.92	48.2	54.1
2020-03-29 22:50	20.00	57.3	7.3	19.88	48.2	54.0
2020-03-29 23:00	19.89	57.2	7.3	19.77	47.9	53.9
2020-03-29 23:10	19.73	57.0	7.3	19.62	47.6	53.7
2020-03-29 23:20	19.73	56.8	7.3	19.64	47.5	53.5
2020-03-29 23:30	19.82	56.9	7.3	19.72	47.7	53.6
2020-03-29 23:40	19.85	57.0	7.3	19.75	47.9	53.7
2020-03-29 23:50	19.80	57.0	7.3	19.70	47.8	53.6
2020-03-30 00:00	19.74	56.9	7.3	19.63	47.6	53.6
2020-03-30 00:10	19.70	56.8	7.3	19.61	47.5	53.5
2020-03-30 00:20	19.66	56.7	7.3	19.56	47.4	53.4

Date/Time	GW12i T °F	GW12o °F	GW13i F GPM	GW13i T °F	GW13i °F	GW13o °F
2020-03-30 00:30	19.58	56.6	7.3	19.47	47.3	53.3
2020-03-30 00:40	19.48	56.5	7.3	19.38	46.9	53.1
2020-03-30 00:50	19.25	56.3	7.3	19.16	46.4	52.8
2020-03-30 01:00	19.18	56.0	7.2	19.09	46.2	52.6
2020-03-30 01:10	19.13	55.9	7.3	19.05	46.1	52.5
2020-03-30 01:20	19.07	55.8	7.2	18.98	46.0	52.3
2020-03-30 01:30	18.96	55.7	7.2	18.87	45.6	52.2
2020-03-30 01:40	18.91	55.5	7.2	18.82	45.5	52.0
2020-03-30 01:50	18.84	55.4	7.2	18.75	45.4	51.9
2020-03-30 02:00	18.78	55.3	7.2	18.68	45.2	51.8
2020-03-30 02:10	18.71	55.2	7.2	18.62	45.0	51.6
2020-03-30 02:20	18.61	55.1	7.2	18.52	44.8	51.5
2020-03-30 02:30	18.55	54.9	7.2	18.47	44.7	51.4
2020-03-30 02:40	18.44	54.8	7.2	18.37	44.5	51.2
2020-03-30 02:50	18.35	54.7	7.2	18.27	44.3	51.0
2020-03-30 03:00	18.33	54.6	7.2	18.26	44.2	50.9
2020-03-30 03:10	18.61	54.6	7.2	18.56	45.0	51.0
2020-03-30 03:20	18.61	54.8	7.3	18.54	44.9	51.3
2020-03-30 03:30	18.59	54.8	7.2	18.51	44.8	51.2
2020-03-30 03:40	18.55	54.7	7.2	18.48	44.7	51.2
2020-03-30 03:50	18.58	54.7	7.2	18.52	44.8	51.2
2020-03-30 04:00	18.58	54.7	7.2	18.50	44.8	51.2
2020-03-30 04:10	18.46	54.7	7.2	18.40	44.6	51.1
2020-03-30 04:20	18.47	54.5	7.2	18.41	44.5	50.9
2020-03-30 04:30	18.51	54.6	7.2	18.44	44.6	51.0
2020-03-30 04:40	18.46	54.6	7.2	18.41	44.5	51.0
2020-03-30 04:50	18.42	54.5	7.2	18.36	44.5	50.9
2020-03-30 05:00	18.42	54.5	7.2	18.37	44.5	50.8
2020-03-30 05:10	18.46	54.5	7.2	18.41	44.5	50.9
2020-03-30 05:20	18.47	54.5	7.2	18.41	44.6	50.9
2020-03-30 05:30	18.43	54.4	7.2	18.38	44.5	50.9
2020-03-30 05:40	18.41	54.4	7.2	18.36	44.5	50.8
2020-03-30 05:50	18.41	54.4	7.2	18.35	44.4	50.8
2020-03-30 06:00	18.46	54.3	7.2	18.41	44.6	50.9
2020-03-30 06:10	18.47	54.4	7.2	18.41	44.6	50.8
2020-03-30 06:20	18.50	54.4	7.2	18.45	44.6	50.9
2020-03-30 06:30	18.49	54.4	7.3	18.45	44.6	50.9
2020-03-30 06:40	18.46	54.4	7.3	18.41	44.6	50.8
2020-03-30 06:50	18.40	54.4	7.2	18.35	44.5	50.7
2020-03-30 07:00	18.49	54.3	7.2	18.44	44.6	50.8
2020-03-30 07:10	18.55	54.4	7.2	18.49	44.7	50.9
2020-03-30 07:20	18.61	54.5	7.3	18.50	44.8	50.9
2020-03-30 07:30	18.69	54.5	7.2	18.57	44.9	51.0
2020-03-30 07:40	18.82	54.6	7.3	18.67	45.1	51.1
2020-03-30 07:50	18.88	54.7	7.2	18.70	45.2	51.3
2020-03-30 08:00	18.84	54.7	7.3	18.65	45.1	51.2
2020-03-30 08:10	18.83	54.7	7.2	18.64	45.1	51.1
2020-03-30 08:20	18.88	54.6	6.7	18.67	45.1	51.2

Date/Time	GW12i T °F	GW12o °F	GW13i F GPM	GW13i T °F	GW13i °F	GW13o °F
2020-03-30 08:30	18.88	54.6	6.7	18.69	45.1	51.4
2020-03-30 08:40	18.93	54.6	6.7	18.75	45.2	51.4
2020-03-30 08:50	19.01	54.7	6.7	18.80	45.4	51.5
2020-03-30 09:00	19.02	54.7	6.7	18.79	45.4	51.5
2020-03-30 09:10	19.15	54.7	6.7	18.92	45.6	51.6
2020-03-30 09:20	19.30	54.9	6.7	19.06	45.9	51.9
2020-03-30 09:30	19.39	55.1	6.7	19.13	46.2	52.1
2020-03-30 09:40	19.42	55.2	6.7	19.15	46.2	52.1
2020-03-30 09:50	19.47	55.3	6.7	19.18	46.3	52.2
2020-03-30 10:00	19.50	55.3	6.7	19.21	46.3	52.3
2020-03-30 10:10	19.60	55.4	6.7	19.31	46.6	52.4
2020-03-30 10:20	19.57	55.5	6.7	19.27	46.5	52.4
2020-03-30 10:30	19.68	55.5	6.7	19.43	46.7	52.5
2020-03-30 10:40	19.77	55.7	6.7	19.50	47.0	52.7
2020-03-30 10:50	19.86	55.7	6.7	19.62	47.3	52.8
2020-03-30 11:00	19.96	55.9	6.7	19.72	47.6	53.0
2020-03-30 11:10	19.98	56.1	6.7	19.75	47.7	53.2
2020-03-30 11:20	20.01	56.1	6.7	19.79	47.7	53.2
2020-03-30 11:30	20.11	56.2	6.7	19.88	47.9	53.4
2020-03-30 11:40	20.16	56.2	6.7	19.95	48.1	53.5
2020-03-30 11:50	20.28	56.4	6.7	20.07	48.5	53.7
2020-03-30 12:00	20.39	56.6	6.7	20.17	48.8	53.9
2020-03-30 12:10	20.40	56.7	6.7	20.18	48.7	54.0
2020-03-30 12:20	20.54	56.8	6.7	20.29	48.9	54.0
2020-03-30 12:30	20.56	56.9	6.7	20.30	49.0	54.2
2020-03-30 12:40	20.63	57.0	6.8	20.38	49.1	54.3
2020-03-30 12:50	20.58	57.0	6.7	20.35	49.1	54.3
2020-03-30 13:00	20.62	57.0	6.7	20.40	49.2	54.4
2020-03-30 13:10	20.58	57.0	6.7	20.37	49.3	54.4
2020-03-30 13:20	20.52	57.0	6.7	20.31	49.1	54.3
2020-03-30 13:30	20.40	56.8	6.7	20.20	49.0	54.1
2020-03-30 13:40	20.38	56.7	6.7	20.18	48.9	54.1
2020-03-30 13:50	20.33	56.7	6.8	20.14	48.6	53.9
2020-03-30 14:00	20.34	56.6	6.8	20.16	48.7	54.0
2020-03-30 14:10	20.50	56.8	6.8	20.30	49.0	54.1
2020-03-30 14:20	20.55	56.9	6.8	20.36	49.1	54.3
2020-03-30 14:30	20.55	57.0	6.8	20.36	49.2	54.4
2020-03-30 14:40	20.63	57.0	6.8	20.46	49.4	54.5
2020-03-30 14:50	20.64	57.1	6.8	20.45	49.4	54.6
2020-03-30 15:00	20.61	57.1	6.8	20.42	49.2	54.5
2020-03-30 15:10	20.63	57.1	6.8	20.45	49.3	54.5
2020-03-30 15:20	20.68	57.1	6.8	20.50	49.4	54.6
2020-03-30 15:30	20.70	57.2	6.8	20.50	49.4	54.7
2020-03-30 15:40	20.57	57.2	6.7	20.37	49.3	54.6
2020-03-30 15:50	20.45	57.0	6.8	20.27	49.1	54.4
2020-03-30 16:00	20.46	56.8	6.7	20.29	48.9	54.4
2020-03-30 16:10	20.29	56.8	6.7	20.11	48.6	54.3
2020-03-30 16:20	20.34	56.6	6.7	20.16	48.8	54.2

Date/Time	GW12i T °F	GW12o °F	GW13i F GPM	GW13i T °F	GW13i °F	GW13o °F
2020-03-30 16:30	20.33	56.6	6.7	20.18	48.8	54.1
2020-03-30 16:40	20.36	56.7	6.7	20.19	48.8	54.2
2020-03-30 16:50	20.27	56.6	6.7	20.12	48.5	54.1
2020-03-30 17:00	20.30	56.6	6.7	20.16	48.7	54.2
2020-03-30 17:10	20.24	56.6	6.7	20.09	48.7	54.1
2020-03-30 17:20	20.19	56.5	6.7	20.03	48.6	54.1
2020-03-30 17:30	20.08	56.4	6.7	19.93	48.1	53.9
2020-03-30 17:40	20.04	56.3	6.7	19.87	48.1	53.8
2020-03-30 17:50	20.07	56.2	6.7	19.93	48.1	53.7
2020-03-30 18:00	20.22	56.3	6.7	20.10	48.6	53.9
2020-03-30 18:10	20.23	56.5	6.7	20.08	48.6	54.1
2020-03-30 18:20	19.93	56.3	6.7	19.78	47.9	53.9
2020-03-30 18:30	19.89	56.0	6.7	19.75	47.7	53.6
2020-03-30 18:40	19.71	55.9	6.7	19.56	47.4	53.5
2020-03-30 18:50	19.49	55.6	6.7	19.36	46.8	53.1
2020-03-30 19:00	19.38	55.4	6.7	19.25	46.6	52.8
2020-03-30 19:10	19.38	55.2	6.7	19.25	46.5	52.7
2020-03-30 19:20	19.34	55.2	6.7	19.21	46.5	52.7
2020-03-30 19:30	19.30	55.1	6.7	19.18	46.4	52.5
2020-03-30 19:40	19.41	55.1	6.7	19.30	46.6	52.6
2020-03-30 19:50	19.40	55.2	6.7	19.27	46.6	52.7
2020-03-30 20:00	19.43	55.2	6.7	19.31	46.6	52.8
2020-03-30 20:10	19.34	55.2	6.7	19.21	46.4	52.7
2020-03-30 20:20	19.42	55.1	6.7	19.31	46.8	52.7
2020-03-30 20:30	19.57	55.3	6.7	19.47	47.1	52.9
2020-03-30 20:40	19.58	55.5	6.7	19.46	47.0	53.0
2020-03-30 20:50	19.47	55.4	6.7	19.33	47.0	53.0
2020-03-30 21:00	19.19	55.1	6.7	19.08	46.1	52.6
2020-03-30 21:10	19.14	54.9	6.7	19.03	46.0	52.4
2020-03-30 21:20	19.07	54.7	6.7	18.96	45.9	52.3
2020-03-30 21:30	19.06	54.7	6.7	18.96	45.8	52.2
2020-03-30 21:40	19.11	54.7	6.7	18.99	45.9	52.2
2020-03-30 21:50	19.03	54.7	6.7	18.92	45.8	52.2
2020-03-30 22:00	19.03	54.6	6.7	18.91	45.7	52.1
2020-03-30 22:10	19.09	54.7	6.8	18.98	45.8	52.1
2020-03-30 22:20	19.08	54.7	6.7	18.98	45.9	52.1
2020-03-30 22:30	19.08	54.7	6.7	18.98	45.9	52.1
2020-03-30 22:40	19.23	54.7	6.7	19.14	46.2	52.2
2020-03-30 22:50	19.30	54.9	6.7	19.20	46.4	52.5
2020-03-30 23:00	19.28	54.9	6.7	19.17	46.3	52.4
2020-03-30 23:10	19.08	54.8	6.7	18.98	45.9	52.2
2020-03-30 23:20	19.19	54.7	6.7	19.11	46.2	52.1
2020-03-30 23:30	19.36	54.9	6.7	19.27	46.6	52.4
2020-03-30 23:40	19.32	55.0	6.7	19.25	46.5	52.5
2020-03-30 23:50	19.30	55.0	6.7	19.19	46.5	52.5
2020-03-31 00:00	19.28	54.9	6.7	19.18	46.4	52.3
2020-03-31 00:10	19.35	55.0	6.7	19.25	46.6	52.4
2020-03-31 00:20	19.38	55.0	6.7	19.29	46.6	52.5

Date/Time	GW12i T °F	GW12o °F	GW13i F GPM	GW13i T °F	GW13i °F	GW13o °F
2020-03-31 00:30	19.42	55.1	6.7	19.34	46.8	52.5
2020-03-31 00:40	19.46	55.1	6.7	19.36	46.9	52.6
2020-03-31 00:50	19.44	55.2	6.7	19.34	46.8	52.6
2020-03-31 01:00	19.46	55.1	6.7	19.36	46.8	52.6
2020-03-31 01:10	19.52	55.2	6.7	19.44	47.1	52.7
2020-03-31 01:20	19.56	55.2	6.7	19.46	47.2	52.8
2020-03-31 01:30	19.57	55.3	6.7	19.48	47.2	52.8
2020-03-31 01:40	19.55	55.3	6.7	19.45	47.1	52.7
2020-03-31 01:50	19.44	55.2	6.7	19.36	46.9	52.6
2020-03-31 02:00	19.47	55.1	6.8	19.38	46.9	52.6
2020-03-31 02:10	19.49	55.2	6.7	19.39	47.0	52.6
2020-03-31 02:20	19.43	55.1	6.7	19.32	46.8	52.6
2020-03-31 02:30	19.21	55.0	6.7	19.11	46.4	52.4
2020-03-31 02:40	19.03	54.6	6.7	18.93	45.9	52.0
2020-03-31 02:50	18.99	54.4	6.7	18.89	45.7	51.8
2020-03-31 03:00	19.00	54.4	6.7	18.89	45.7	51.8
2020-03-31 03:10	18.97	54.4	6.7	18.87	45.6	51.7
2020-03-31 03:20	18.92	54.4	6.7	18.84	45.6	51.6
2020-03-31 03:30	18.92	54.3	6.7	18.83	45.6	51.6
2020-03-31 03:40	18.95	54.3	6.7	18.87	45.6	51.6
2020-03-31 03:50	19.03	54.4	6.7	18.94	45.8	51.7
2020-03-31 04:00	19.05	54.5	6.7	18.98	45.9	51.7
2020-03-31 04:10	19.19	54.5	6.7	19.12	46.2	51.9
2020-03-31 04:20	19.20	54.7	6.7	19.13	46.3	52.1
2020-03-31 04:30	19.20	54.7	6.7	19.13	46.3	52.1
2020-03-31 04:40	19.17	54.7	6.7	19.10	46.2	52.0
2020-03-31 04:50	19.18	54.6	6.7	19.12	46.2	52.0
2020-03-31 05:00	19.16	54.6	6.7	19.09	46.2	52.0
2020-03-31 05:10	19.14	54.6	6.7	19.07	46.2	52.0
2020-03-31 05:20	19.12	54.6	6.7	19.05	46.1	52.0
2020-03-31 05:30	19.09	54.6	6.7	19.02	46.0	51.9
2020-03-31 05:40	19.07	54.5	6.7	19.00	46.0	51.9
2020-03-31 05:50	19.02	54.5	6.7	18.93	45.8	51.8
2020-03-31 06:00	18.97	54.4	6.7	18.89	45.7	51.7
2020-03-31 06:10	18.93	54.3	6.7	18.86	45.6	51.6
2020-03-31 06:20	18.88	54.2	6.7	18.80	45.5	51.5
2020-03-31 06:30	18.82	54.1	6.7	18.75	45.4	51.5
2020-03-31 06:40	18.77	54.1	6.7	18.71	45.2	51.3
2020-03-31 06:50	18.73	54.0	6.7	18.65	45.2	51.3
2020-03-31 07:00	18.67	53.9	6.7	18.60	45.0	51.2
2020-03-31 07:10	18.63	53.8	6.7	18.57	44.9	51.0
2020-03-31 07:20	18.63	53.7	6.7	18.57	44.9	51.0
2020-03-31 07:30	18.70	53.8	6.7	18.63	45.1	51.0
2020-03-31 07:40	18.72	53.9	6.7	18.65	45.1	51.1
2020-03-31 07:50	18.74	53.9	6.7	18.66	45.2	51.1
2020-03-31 08:00	18.78	53.9	6.7	18.70	45.2	51.2
2020-03-31 08:10	18.82	54.0	6.7	18.75	45.3	51.2
2020-03-31 08:20	18.83	54.0	6.7	18.75	45.3	51.2

Date/Time	GW12i T °F	GW12o °F	GW13i F GPM	GW13i T °F	GW13i °F	GW13o °F
2020-03-31 08:30	18.86	54.0	6.7	18.77	45.4	51.3
2020-03-31 08:40	18.87	54.0	6.7	18.77	45.5	51.3
2020-03-31 08:50	18.90	54.0	6.7	18.81	45.5	51.3
2020-03-31 09:00	18.93	54.1	6.7	18.82	45.6	51.4
2020-03-31 09:10	18.95	54.1	6.7	18.84	45.5	51.4
2020-03-31 09:20	18.98	54.1	6.7	18.85	45.5	51.4
2020-03-31 09:30	18.79	54.0	6.7	18.68	45.2	51.2
2020-03-31 09:40	18.80	53.9	6.7	18.71	45.1	51.1
2020-03-31 09:50	18.82	53.9	6.7	18.72	45.3	51.1
2020-03-31 10:00	18.88	53.9	6.7	18.76	45.4	51.2
2020-03-31 10:10	18.84	53.9	6.7	18.74	45.3	51.2
2020-03-31 10:20	18.83	53.9	6.7	18.71	45.3	51.1
2020-03-31 10:30	18.94	53.9	6.7	18.80	45.4	51.2
2020-03-31 10:40	19.11	54.0	6.7	18.94	45.7	51.3
2020-03-31 10:50	19.24	54.3	6.7	19.03	45.9	51.6
2020-03-31 11:00	19.38	54.4	6.7	19.17	46.1	51.7
2020-03-31 11:10	19.41	54.5	6.7	19.21	46.2	51.9
2020-03-31 11:20	19.36	54.6	6.7	19.20	46.3	51.9
2020-03-31 11:30	19.42	54.6	6.7	19.25	46.4	52.0
2020-03-31 11:40	19.71	54.8	6.7	19.51	47.0	52.2
2020-03-31 11:50	19.82	55.1	6.7	19.58	47.3	52.5
2020-03-31 12:00	19.87	55.2	6.7	19.63	47.3	52.6
2020-03-31 12:10	19.73	55.2	6.7	19.54	47.2	52.6
2020-03-31 12:20	19.69	55.1	6.7	19.52	47.0	52.5
2020-03-31 12:30	19.82	55.2	6.7	19.61	47.3	52.5
2020-03-31 12:40	19.97	55.3	6.7	19.73	47.5	52.7
2020-03-31 12:50	20.10	55.5	6.7	19.83	47.9	53.0
2020-03-31 13:00	20.24	55.7	6.7	20.00	48.3	53.2
2020-03-31 13:10	20.36	55.9	6.7	20.16	48.7	53.4
2020-03-31 13:20	20.44	56.1	6.7	20.23	48.9	53.6
2020-03-31 13:30	20.56	56.2	6.7	20.36	49.2	53.8
2020-03-31 13:40	20.59	56.4	6.7	20.40	49.2	54.0
2020-03-31 13:50	20.53	56.4	6.8	20.36	49.1	54.0
2020-03-31 14:00	20.57	56.4	6.7	20.39	49.2	54.0
2020-03-31 14:10	20.68	56.6	6.8	20.49	49.4	54.1
2020-03-31 14:20	20.70	56.6	6.8	20.53	49.5	54.2
2020-03-31 14:30	20.59	56.7	6.8	20.42	49.6	54.2
2020-03-31 14:40	20.45	56.5	6.8	20.30	49.0	54.0
2020-03-31 14:50	20.52	56.4	6.8	20.39	49.2	54.1
2020-03-31 15:00	20.73	56.6	6.7	20.58	49.8	54.3
2020-03-31 15:10	20.68	56.8	6.7	20.50	49.7	54.5
2020-03-31 15:20	20.60	56.6	6.8	20.45	49.4	54.2
2020-03-31 15:30	20.55	56.6	6.7	20.38	49.3	54.3
2020-03-31 15:40	20.54	56.5	6.7	20.40	49.1	54.0
2020-03-31 15:50	20.68	56.6	6.7	20.52	49.7	54.3
2020-03-31 16:00	20.84	56.8	6.7	20.68	50.1	54.5
2020-03-31 16:10	20.85	56.9	6.7	20.70	50.0	54.6
2020-03-31 16:20	20.97	57.1	6.7	20.82	50.3	54.8

Date/Time	GW12i T °F	GW12o °F	GW13i F GPM	GW13i T °F	GW13i °F	GW13o °F
2020-03-31 16:30	21.04	57.2	6.7	20.89	50.4	55.0
2020-03-31 16:40	20.78	57.1	6.8	20.62	50.1	54.8
2020-03-31 16:50	20.73	56.9	6.7	20.59	49.9	54.5
2020-03-31 17:00	20.71	56.9	6.7	20.59	49.9	54.5
2020-03-31 17:10	20.73	56.9	6.7	20.59	49.9	54.5
2020-03-31 17:20	20.67	56.8	6.7	20.54	49.7	54.5
2020-03-31 17:30	20.74	56.8	6.7	20.61	49.9	54.5
2020-03-31 17:40	20.71	56.9	6.7	20.57	49.9	54.5
2020-03-31 17:50	20.62	56.8	6.7	20.49	49.6	54.5
2020-03-31 18:00	20.71	56.8	6.7	20.57	49.8	54.5
2020-03-31 18:10	20.77	56.9	6.7	20.64	49.9	54.6
2020-03-31 18:20	20.78	57.0	6.7	20.63	49.9	54.6
2020-03-31 18:30	20.69	56.9	6.7	20.55	49.8	54.5
2020-03-31 18:40	20.62	56.8	6.7	20.49	49.6	54.4
2020-03-31 18:50	20.54	56.7	6.7	20.41	49.4	54.3
2020-03-31 19:00	20.43	56.6	6.7	20.32	49.2	54.2
2020-03-31 19:10	20.32	56.5	6.7	20.22	49.0	54.0
2020-03-31 19:20	20.26	56.3	6.7	20.16	48.8	53.9
2020-03-31 19:30	20.18	56.2	6.7	20.08	48.7	53.7
2020-03-31 19:40	20.09	56.1	6.7	20.00	48.5	53.7
2020-03-31 19:50	20.01	55.9	6.7	19.91	48.2	53.5
2020-03-31 20:00	19.96	55.8	6.7	19.85	48.1	53.4
2020-03-31 20:10	19.91	55.8	6.7	19.81	48.0	53.3
2020-03-31 20:20	19.83	55.7	6.7	19.74	47.9	53.2
2020-03-31 20:30	19.77	55.6	6.7	19.68	47.7	53.1
2020-03-31 20:40	19.70	55.5	6.7	19.61	47.5	53.0
2020-03-31 20:50	19.62	55.4	6.7	19.54	47.4	52.9
2020-03-31 21:00	19.60	55.3	6.7	19.53	47.3	52.7
2020-03-31 21:10	19.54	55.3	6.7	19.47	47.2	52.6
2020-03-31 21:20	19.49	55.1	6.7	19.41	47.1	52.5
2020-03-31 21:30	19.38	55.0	6.7	19.30	46.8	52.4
2020-03-31 21:40	19.23	54.9	6.7	19.16	46.4	52.2
2020-03-31 21:50	19.07	54.6	6.7	19.00	46.0	52.0
2020-03-31 22:00	18.94	54.4	6.7	18.87	45.7	51.7
2020-03-31 22:10	18.82	54.2	6.7	18.76	45.4	51.4
2020-03-31 22:20	18.70	54.0	6.7	18.63	45.1	51.2
2020-03-31 22:30	18.56	53.8	6.7	18.51	44.8	51.0
2020-03-31 22:40	18.46	53.6	6.7	18.41	44.6	50.8
2020-03-31 22:50	18.42	53.5	6.7	18.37	44.4	50.7
2020-03-31 23:00	18.35	53.3	6.7	18.30	44.3	50.6
2020-03-31 23:10	18.32	53.3	6.7	18.30	44.2	50.4
2020-03-31 23:20	18.66	53.4	6.7	18.59	45.0	50.7
2020-03-31 23:30	18.55	53.6	6.7	18.51	44.9	50.8
2020-03-31 23:40	18.52	53.6	6.7	18.49	44.8	50.8
2020-03-31 23:50	18.52	53.6	6.7	18.48	44.7	50.8
2020-04-01 00:00	18.45	53.5	6.7	18.41	44.6	50.7

Appendix B – Attachment 2

**HEW Locations Raw Flow Meter and Temperature Measurement Results
Provided by Instrumentation**

Notes:

----- = No Signal

>>>>>>> = Overage (null) Value

Date/Time	HW1i F GPM	HW1i T °F	HW1o °F	HW2i F GPM	HW2i T °F	HW2o °F	HW3i F GPM	HW3i T °F	HW3o °F	HW4i F GPM
2020-03-01 00:00	2.1	46.20	50.4	3.3	46.40	49.6	5.4	46.31	48.0	0.0
2020-03-01 00:10	2.1	46.20	50.4	3.3	46.40	49.6	5.4	46.31	48.0	0.0
2020-03-01 00:20	2.1	46.19	50.5	3.3	46.39	49.6	5.4	46.25	48.0	0.0
2020-03-01 00:30	2.0	46.10	50.6	3.3	46.33	49.6	5.4	46.22	48.0	0.0
2020-03-01 00:40	2.0	46.10	50.5	3.3	46.30	49.5	5.4	46.18	48.0	0.0
2020-03-01 00:50	2.0	46.10	50.5	3.3	46.30	49.5	5.4	46.15	48.0	0.0
2020-03-01 01:00	2.0	46.10	50.5	3.3	46.30	49.5	5.4	46.13	48.0	0.0
2020-03-01 01:10	2.1	46.10	50.5	3.3	46.30	49.4	5.4	46.16	48.0	0.0
2020-03-01 01:20	2.0	46.10	50.5	3.3	46.28	49.4	5.4	46.13	48.0	0.0
2020-03-01 01:30	2.0	46.03	50.4	3.3	46.21	49.4	5.4	46.13	47.9	0.0
2020-03-01 01:40	2.1	46.00	50.4	3.3	46.20	49.4	5.4	46.12	47.9	0.0
2020-03-01 01:50	2.0	46.02	50.4	3.3	46.20	49.4	5.4	46.11	47.9	0.0
2020-03-01 02:00	2.1	46.10	50.3	3.3	46.28	49.3	5.4	46.13	47.9	0.0
2020-03-01 02:10	2.0	46.07	50.3	3.3	46.24	49.4	5.4	46.13	47.9	0.0
2020-03-01 02:20	2.1	46.09	50.4	3.3	46.23	49.4	5.4	46.13	47.9	0.0
2020-03-01 02:30	2.0	46.03	50.4	3.3	46.20	49.4	5.4	46.12	47.9	0.0
2020-03-01 02:40	2.0	45.97	50.4	3.3	46.14	49.4	5.4	46.04	47.8	0.0
2020-03-01 02:50	2.0	45.90	50.4	3.3	46.10	49.3	5.4	46.00	47.8	0.0
2020-03-01 03:00	2.0	45.88	50.4	3.3	46.10	49.3	5.4	45.93	47.8	0.0
2020-03-01 03:10	2.0	45.89	50.3	3.3	46.09	49.3	5.4	45.93	47.8	0.0
2020-03-01 03:20	2.0	45.80	50.2	3.3	46.02	49.3	5.4	45.93	47.8	0.0
2020-03-01 03:30	2.0	45.80	50.2	3.3	46.02	49.3	5.4	45.92	47.8	0.0
2020-03-01 03:40	2.0	45.80	50.3	3.3	46.00	49.2	5.4	45.89	47.7	0.0
2020-03-01 03:50	2.0	45.80	50.3	3.3	46.01	49.3	5.4	45.91	47.7	0.0
2020-03-01 04:00	2.0	45.84	50.3	3.3	46.08	49.3	5.4	45.93	47.8	0.0
2020-03-01 04:10	2.0	45.89	50.3	3.3	46.10	49.2	5.4	45.93	47.8	0.0
2020-03-01 04:20	2.0	45.85	50.2	3.3	46.09	49.3	5.4	45.93	47.7	0.0
2020-03-01 04:30	2.0	45.90	50.2	3.3	46.10	49.2	5.4	45.93	47.8	0.0
2020-03-01 04:40	2.0	45.89	50.2	3.3	46.10	49.3	5.4	45.93	47.7	0.0
2020-03-01 04:50	2.0	45.90	50.2	3.3	46.10	49.3	5.4	45.96	47.7	0.0
2020-03-01 05:00	2.0	45.90	50.3	3.3	46.10	49.2	5.4	45.99	47.8	0.0
2020-03-01 05:10	2.0	45.95	50.4	3.3	46.12	49.3	5.4	46.02	47.8	0.0
2020-03-01 05:20	2.0	45.94	50.4	3.3	46.12	49.3	5.4	46.02	47.8	0.0
2020-03-01 05:30	2.0	45.90	50.3	3.3	46.10	49.3	5.4	46.02	47.8	0.0
2020-03-01 05:40	1.9	45.92	50.3	3.3	46.10	49.3	5.4	46.02	47.8	0.0
2020-03-01 05:50	2.0	45.98	50.3	3.3	46.11	49.3	5.4	46.02	47.8	0.0
2020-03-01 06:00	2.0	46.00	50.3	3.3	46.18	49.3	5.4	46.03	47.8	0.0
2020-03-01 06:10	2.0	46.00	50.3	3.3	46.20	49.4	5.4	46.07	47.8	0.0
2020-03-01 06:20	2.0	46.04	50.3	3.3	46.22	49.4	5.4	46.12	47.8	0.0
2020-03-01 06:30	2.0	46.10	50.4	3.3	46.30	49.4	5.4	46.13	47.9	0.0
2020-03-01 06:40	2.0	46.10	50.4	3.3	46.30	49.4	5.4	46.14	47.9	0.0
2020-03-01 06:50	2.0	46.10	50.5	3.3	46.34	49.4	5.4	46.19	47.9	0.0
2020-03-01 07:00	2.0	46.20	50.5	3.3	46.40	49.4	5.4	46.24	48.0	0.0
2020-03-01 07:10	2.0	46.25	50.5	3.3	46.47	49.5	5.4	46.32	48.0	0.0
2020-03-01 07:20	2.0	46.37	50.6	3.3	46.57	49.6	5.4	46.42	48.0	0.0
2020-03-01 07:30	2.0	46.52	50.6	3.3	46.73	49.6	5.4	46.55	48.1	0.0
2020-03-01 07:40	2.0	46.69	50.8	3.3	46.95	49.8	5.4	46.72	48.3	0.0
2020-03-01 07:50	2.0	46.47	50.8	3.3	46.67	49.9	5.4	46.41	48.2	0.0

Date/Time	HW1i F GPM	HW1i T °F	HW1o °F	HW2i F GPM	HW2i T °F	HW2o °F	HW3i F GPM	HW3i T °F	HW3o °F	HW4i F GPM
2020-03-01 08:00	2.0	46.50	50.8	3.3	46.75	49.8	5.4	46.49	48.2	0.0
2020-03-01 08:10	2.0	46.50	50.9	3.3	46.80	49.8	5.4	46.52	48.2	0.0
2020-03-01 08:20	2.0	46.62	50.9	3.3	46.92	50.0	5.4	46.58	48.2	0.0
2020-03-01 08:30	2.0	46.82	51.0	3.3	47.12	50.0	5.4	46.78	48.3	0.0
2020-03-01 08:40	2.0	47.01	51.1	3.3	47.30	50.0	5.4	46.93	48.4	0.0
2020-03-01 08:50	2.0	46.96	51.1	3.3	47.26	50.2	5.4	46.89	48.6	0.0
2020-03-01 09:00	2.0	47.09	51.4	3.3	47.40	50.3	5.4	47.00	48.6	0.0
2020-03-01 09:10	2.0	47.31	51.5	3.3	47.66	50.4	5.4	47.17	48.6	0.0
2020-03-01 09:20	2.0	47.62	51.6	3.3	47.98	50.6	5.4	47.48	48.8	0.0
2020-03-01 09:30	2.0	48.06	51.8	3.3	48.37	50.8	5.4	47.85	49.0	0.0
2020-03-01 09:40	2.0	48.38	52.0	3.3	48.72	51.0	5.4	48.20	49.3	0.0
2020-03-01 09:50	2.0	48.75	52.3	3.3	49.04	51.3	5.4	48.56	49.6	0.0
2020-03-01 10:00	2.0	48.68	52.5	3.3	48.93	51.6	5.4	48.47	49.8	0.0
2020-03-01 10:10	2.0	48.83	52.7	3.3	49.13	51.7	5.4	48.65	49.8	0.0
2020-03-01 10:20	2.0	49.51	52.9	3.3	49.80	51.8	5.4	49.30	50.1	0.0
2020-03-01 10:30	2.0	50.01	53.1	3.3	50.31	52.2	5.4	49.82	50.5	0.0
2020-03-01 10:40	2.1	50.69	53.5	3.3	50.97	52.6	5.4	50.50	51.0	0.0
2020-03-01 10:50	2.1	50.88	53.8	3.3	51.10	53.0	5.4	50.61	51.3	0.0
2020-03-01 11:00	2.1	50.92	54.3	3.3	51.17	53.3	5.4	50.67	51.6	0.0
2020-03-01 11:10	2.0	51.40	54.5	3.3	51.66	53.5	5.4	51.13	51.8	0.0
2020-03-01 11:20	2.1	51.88	54.7	3.3	52.17	53.7	5.4	51.62	52.1	0.0
2020-03-01 11:30	2.1	52.49	55.1	3.3	52.75	54.1	5.4	52.23	52.5	0.0
2020-03-01 11:40	2.1	52.79	55.5	3.3	52.99	54.5	5.4	52.47	52.9	0.0
2020-03-01 11:50	2.1	53.08	55.8	3.3	53.29	54.9	5.4	52.74	53.1	0.0
2020-03-01 12:00	2.1	53.56	56.1	3.3	53.77	55.2	5.4	53.23	53.5	0.0
2020-03-01 12:10	2.1	54.00	56.5	3.3	54.22	55.5	5.4	53.67	53.8	0.0
2020-03-01 12:20	2.1	54.42	56.8	3.3	54.66	55.9	5.4	54.06	54.2	0.0
2020-03-01 12:30	2.1	54.80	57.2	3.3	55.02	56.2	5.4	54.42	54.5	0.0
2020-03-01 12:40	2.1	55.21	57.6	3.3	55.41	56.6	5.4	54.81	54.9	0.0
2020-03-01 12:50	2.1	55.35	57.8	3.3	55.56	56.9	5.4	54.99	55.2	0.0
2020-03-01 13:00	2.1	55.68	58.1	3.3	55.87	57.1	5.4	55.28	55.5	0.0
2020-03-01 13:10	2.2	55.96	58.4	3.3	56.14	57.4	5.4	55.55	55.7	0.0
2020-03-01 13:20	2.2	56.13	58.6	3.3	56.27	57.6	5.4	55.71	56.0	0.0
2020-03-01 13:30	2.1	56.18	58.8	3.3	56.35	57.7	5.4	55.78	56.1	0.0
2020-03-01 13:40	2.2	56.48	58.9	3.3	56.69	58.0	5.4	56.12	56.3	0.0
2020-03-01 13:50	2.2	56.66	59.2	3.3	56.86	58.1	5.4	56.27	56.5	0.0
2020-03-01 14:00	2.2	57.11	59.3	3.3	57.33	58.4	5.4	56.70	56.8	0.0
2020-03-01 14:10	2.2	57.37	59.6	3.3	57.60	58.6	5.4	56.95	57.0	0.0
2020-03-01 14:20	2.2	57.54	59.8	3.3	57.74	58.9	5.4	57.16	57.3	0.0
2020-03-01 14:30	2.2	57.38	60.1	3.2	57.60	59.1	5.4	57.11	57.5	0.0
2020-03-01 14:40	2.2	57.37	60.2	3.3	57.59	59.1	5.4	57.14	57.5	0.0
2020-03-01 14:50	2.1	57.19	60.1	3.3	57.33	59.1	5.4	56.95	57.5	0.0
2020-03-01 15:00	2.2	57.30	60.2	3.3	57.48	59.1	5.4	57.10	57.5	0.0
2020-03-01 15:10	2.2	57.30	60.2	3.2	57.46	59.1	5.4	57.08	57.5	0.0
2020-03-01 15:20	2.1	57.38	60.2	3.2	57.53	59.1	5.4	57.14	57.6	0.0
2020-03-01 15:30	2.2	57.53	60.3	3.2	57.69	59.3	5.4	57.31	57.7	0.0
2020-03-01 15:40	2.2	57.75	60.3	3.2	57.93	59.3	5.4	57.57	57.8	0.0
2020-03-01 15:50	2.2	57.81	60.4	3.2	57.95	59.5	5.4	57.57	58.0	0.0

Date/Time	HW1i F GPM	HW1i T °F	HW1o °F	HW2i F GPM	HW2i T °F	HW2o °F	HW3i F GPM	HW3i T °F	HW3o °F	HW4i F GPM
2020-03-01 16:00	2.2	57.68	60.5	3.2	57.82	59.5	5.4	57.46	58.0	0.0
2020-03-01 16:10	2.2	57.53	60.5	3.2	57.67	59.5	5.4	57.31	58.0	0.0
2020-03-01 16:20	2.1	57.44	60.4	3.2	57.60	59.5	5.4	57.23	57.9	0.0
2020-03-01 16:30	2.2	57.43	60.5	3.2	57.60	59.4	5.4	57.23	57.8	0.0
2020-03-01 16:40	2.2	57.32	60.4	3.2	57.49	59.4	5.4	57.18	57.8	0.0
2020-03-01 16:50	2.2	57.19	60.4	3.2	57.33	59.4	5.4	57.05	57.8	0.0
2020-03-01 17:00	2.2	57.10	60.3	3.2	57.30	59.3	5.4	57.02	57.7	0.0
2020-03-01 17:10	2.2	57.10	60.3	3.2	57.30	59.2	5.4	56.92	57.7	0.0
2020-03-01 17:20	2.2	57.10	60.2	3.2	57.30	59.2	5.3	57.02	57.7	0.0
2020-03-01 17:30	2.2	57.04	60.2	3.2	57.21	59.2	5.3	56.92	57.7	0.0
2020-03-01 17:40	2.2	57.00	60.2	3.2	57.14	59.2	5.3	56.91	57.6	0.0
2020-03-01 17:50	2.2	57.07	60.2	3.2	57.27	59.1	5.3	56.98	57.6	0.0
2020-03-01 18:00	2.1	57.07	60.2	3.2	57.27	59.1	5.3	56.97	57.7	0.0
2020-03-01 18:10	2.2	57.00	60.1	3.2	57.19	59.1	5.3	56.92	57.6	0.0
2020-03-01 18:20	2.1	57.04	60.2	3.2	57.24	59.1	5.3	56.94	57.6	0.0
2020-03-01 18:30	2.1	57.10	60.2	3.2	57.30	59.1	5.3	57.06	57.7	0.0
2020-03-01 18:40	2.2	57.09	60.2	3.2	57.31	59.1	5.3	57.11	57.7	0.0
2020-03-01 18:50	2.2	57.05	60.2	3.2	57.29	59.2	5.3	57.05	57.7	0.0
2020-03-01 19:00	2.2	56.99	60.1	3.2	57.21	59.1	5.3	56.98	57.7	0.0
2020-03-01 19:10	2.2	57.00	60.2	3.2	57.26	59.1	5.3	57.02	57.7	0.0
2020-03-01 19:20	2.2	57.00	60.1	3.2	57.29	59.1	5.3	57.02	57.7	0.0
2020-03-01 19:30	2.2	57.00	60.1	3.2	57.22	59.1	5.3	56.97	57.7	0.0
2020-03-01 19:40	2.2	56.93	60.1	3.2	57.13	59.1	5.3	56.92	57.7	0.0
2020-03-01 19:50	2.2	56.81	60.1	3.2	57.03	59.1	5.3	56.83	57.6	0.0
2020-03-01 20:00	2.2	56.73	60.0	3.2	56.94	59.1	5.3	56.76	57.6	0.0
2020-03-01 20:10	2.2	56.70	60.0	3.2	56.90	59.0	5.3	56.65	57.5	0.0
2020-03-01 20:20	2.2	56.63	59.9	3.2	56.87	58.9	5.3	56.63	57.5	0.0
2020-03-01 20:30	2.1	56.59	59.9	3.2	56.80	58.9	5.3	56.61	57.4	0.0
2020-03-01 20:40	2.1	56.50	59.8	3.2	56.73	58.8	5.3	56.52	57.4	0.0
2020-03-01 20:50	2.1	56.49	59.8	3.2	56.70	58.8	5.3	56.52	57.3	0.0
2020-03-01 21:00	2.1	56.40	59.8	3.2	56.63	58.8	5.3	56.45	57.3	0.0
2020-03-01 21:10	2.1	56.35	59.7	3.2	56.60	58.7	5.3	56.39	57.3	0.0
2020-03-01 21:20	2.1	56.38	59.7	3.2	56.61	58.7	5.3	56.41	57.2	0.0
2020-03-01 21:30	2.1	56.44	59.7	3.2	56.70	58.7	5.3	56.51	57.2	0.0
2020-03-01 21:40	2.1	56.50	59.7	3.2	56.70	58.7	5.3	56.52	57.3	0.0
2020-03-01 21:50	2.1	56.50	59.7	3.2	56.71	58.7	5.3	56.52	57.3	0.0
2020-03-01 22:00	2.1	56.50	59.8	3.2	56.79	58.8	5.3	56.55	57.3	0.0
2020-03-01 22:10	2.1	56.54	59.7	3.2	56.80	58.8	5.3	56.60	57.3	0.0
2020-03-01 22:20	2.1	56.60	59.7	3.2	56.80	58.8	5.3	56.63	57.4	0.0
2020-03-01 22:30	2.1	56.62	59.8	3.2	56.84	58.9	5.3	56.63	57.4	0.0
2020-03-01 22:40	2.1	56.64	59.8	3.2	56.86	58.9	5.3	56.63	57.4	0.0
2020-03-01 22:50	2.1	56.61	59.8	3.2	56.80	58.8	5.3	56.63	57.4	0.0
2020-03-01 23:00	2.1	56.60	59.8	3.2	56.80	58.9	5.3	56.63	57.4	0.0
2020-03-01 23:10	2.1	56.57	59.8	3.2	56.80	58.9	5.3	56.62	57.4	0.0
2020-03-01 23:20	2.1	56.50	59.8	3.2	56.71	58.8	5.3	56.53	57.4	0.0
2020-03-01 23:30	2.1	56.41	59.8	3.2	56.63	58.8	5.3	56.45	57.3	0.0
2020-03-01 23:40	2.1	56.33	59.8	3.2	56.53	58.8	5.3	56.32	57.3	0.0
2020-03-01 23:50	2.1	56.20	59.7	3.2	56.43	58.6	5.3	56.21	57.2	0.0

Date/Time	HW1i F GPM	HW1i T °F	HW1o °F	HW2i F GPM	HW2i T °F	HW2o °F	HW3i F GPM	HW3i T °F	HW3o °F	HW4i F GPM
2020-03-02 00:00	2.1	56.06	59.6	3.2	56.27	58.6	5.3	56.09	57.2	0.0
2020-03-02 00:10	2.1	55.84	59.6	3.2	56.05	58.5	5.3	55.84	57.0	0.0
2020-03-02 00:20	2.1	55.55	59.5	3.2	55.75	58.4	5.3	55.52	56.8	0.0
2020-03-02 00:30	2.1	55.25	59.3	3.2	55.48	58.2	5.3	55.26	56.6	0.0
2020-03-02 00:40	2.1	55.04	59.2	3.2	55.26	58.0	5.3	55.06	56.4	0.0
2020-03-02 00:50	2.1	54.69	59.0	3.2	54.92	57.8	5.2	54.76	56.2	0.0
2020-03-02 01:00	2.0	54.46	58.8	3.1	54.72	57.6	5.2	54.56	56.0	0.0
2020-03-02 01:10	2.1	54.30	58.5	3.1	54.57	57.4	5.2	54.38	55.8	0.0
2020-03-02 01:20	2.0	54.07	58.4	3.1	54.30	57.3	5.2	54.15	55.7	0.0
2020-03-02 01:30	2.0	53.84	58.2	3.1	54.09	57.1	5.2	53.93	55.5	0.0
2020-03-02 01:40	2.0	53.59	58.1	3.1	53.83	56.9	5.2	53.65	55.3	0.0
2020-03-02 01:50	2.0	53.20	57.9	3.1	53.42	56.7	5.2	53.24	55.1	0.0
2020-03-02 02:00	2.0	52.95	57.6	3.1	53.17	56.4	5.2	52.99	54.8	0.0
2020-03-02 02:10	2.0	52.78	57.5	3.1	53.02	56.3	5.2	52.85	54.5	0.0
2020-03-02 02:20	2.0	52.64	57.3	3.1	52.88	56.1	5.2	52.68	54.4	0.0
2020-03-02 02:30	2.0	52.54	57.2	3.1	52.78	55.9	5.2	52.60	54.2	0.0
2020-03-02 02:40	2.0	52.42	57.0	3.1	52.66	55.8	5.2	52.49	54.1	0.0
2020-03-02 02:50	2.0	52.28	56.8	3.1	52.54	55.6	5.2	52.35	54.0	0.0
2020-03-02 03:00	2.0	52.20	56.7	3.1	52.46	55.6	5.2	52.32	53.9	0.0
2020-03-02 03:10	2.0	52.17	56.6	3.1	52.40	55.5	5.2	52.25	53.8	0.0
2020-03-02 03:20	2.0	52.05	56.6	3.1	52.29	55.4	5.2	52.10	53.7	0.0
2020-03-02 03:30	2.0	51.99	56.5	3.1	52.20	55.3	5.2	52.02	53.6	0.0
2020-03-02 03:40	2.0	51.90	56.4	3.1	52.20	55.2	5.2	51.96	53.6	0.0
2020-03-02 03:50	2.0	51.88	56.4	3.1	52.10	55.2	5.2	51.92	53.5	0.0
2020-03-02 04:00	2.0	51.93	56.2	3.1	52.16	55.2	5.2	51.97	53.5	0.0
2020-03-02 04:10	2.1	51.82	56.2	3.1	52.10	55.1	5.2	51.92	53.4	0.0
2020-03-02 04:20	2.0	51.84	56.2	3.1	52.10	55.1	5.2	51.92	53.4	0.0
2020-03-02 04:30	2.0	51.83	56.2	3.1	52.10	55.1	5.2	51.92	53.4	0.0
2020-03-02 04:40	2.0	51.80	56.1	3.1	52.09	55.0	5.2	51.92	53.4	0.0
2020-03-02 04:50	2.0	51.75	56.1	3.1	52.02	55.0	5.2	51.86	53.3	0.0
2020-03-02 05:00	2.0	51.89	56.1	3.1	52.17	55.0	5.2	51.97	53.4	0.0
2020-03-02 05:10	2.0	51.84	56.1	3.1	52.10	55.0	5.2	51.92	53.4	0.0
2020-03-02 05:20	2.0	51.63	56.1	3.1	51.84	55.0	5.2	51.60	53.3	0.0
2020-03-02 05:30	2.0	49.92	55.9	3.1	50.06	54.7	5.2	49.82	52.8	0.0
2020-03-02 05:40	2.0	49.00	55.4	3.1	49.19	54.0	5.2	48.98	52.0	0.0
2020-03-02 05:50	2.0	48.02	54.8	3.1	48.18	53.2	5.2	47.94	51.3	0.0
2020-03-02 06:00	2.0	47.33	54.3	3.1	47.51	52.6	5.2	47.30	50.6	0.0
2020-03-02 06:10	2.0	47.06	53.7	3.1	47.23	51.9	5.2	47.03	50.0	0.0
2020-03-02 06:20	2.0	46.86	53.1	3.1	47.04	51.5	5.2	46.84	49.6	0.0
2020-03-02 06:30	2.0	46.80	52.9	3.1	46.96	51.3	5.2	46.76	49.4	0.0
2020-03-02 06:40	1.9	46.65	52.7	3.1	46.78	51.0	5.2	46.59	49.2	0.0
2020-03-02 06:50	2.0	45.76	52.4	3.1	45.88	50.8	5.2	45.67	48.9	0.0
2020-03-02 07:00	1.9	45.63	52.0	3.1	45.91	50.5	5.2	45.79	48.5	0.0
2020-03-02 07:10	2.0	46.27	51.8	3.1	46.43	50.2	5.2	46.26	48.5	0.0
2020-03-02 07:20	2.0	46.17	51.8	3.1	46.38	50.3	5.2	46.19	48.6	0.0
2020-03-02 07:30	1.9	46.13	51.6	3.1	46.33	50.3	5.2	46.14	48.5	0.0
2020-03-02 07:40	2.0	46.15	51.6	3.1	46.36	50.2	5.2	46.18	48.5	0.0
2020-03-02 07:50	1.9	46.12	51.5	3.1	46.29	50.2	5.2	46.11	48.5	0.0

Date/Time	HW1i F GPM	HW1i T °F	HW1o °F	HW2i F GPM	HW2i T °F	HW2o °F	HW3i F GPM	HW3i T °F	HW3o °F	HW4i F GPM
2020-03-02 08:00	2.0	46.01	51.5	3.1	46.15	50.1	5.2	45.99	48.4	0.0
2020-03-02 08:10	2.0	45.86	51.4	3.1	46.06	50.1	5.2	45.88	48.3	0.0
2020-03-02 08:20	1.9	46.14	51.4	3.1	46.35	50.0	5.2	46.13	48.3	0.0
2020-03-02 08:30	1.9	46.24	51.3	3.1	46.42	50.0	5.2	46.23	48.4	0.0
2020-03-02 08:40	1.9	46.31	51.4	3.1	46.48	50.1	5.2	46.26	48.3	0.0
2020-03-02 08:50	1.9	46.38	51.4	3.1	46.56	50.2	5.2	46.33	48.4	0.0
2020-03-02 09:00	1.9	46.39	51.5	3.1	46.58	50.2	5.2	46.34	48.4	0.0
2020-03-02 09:10	1.9	46.57	51.5	3.1	46.80	50.3	5.2	46.52	48.5	0.0
2020-03-02 09:20	1.9	46.83	51.6	3.1	47.09	50.4	5.2	46.76	48.6	0.0
2020-03-02 09:30	2.0	46.98	51.6	3.1	47.25	50.5	5.2	46.89	48.8	0.0
2020-03-02 09:40	1.9	47.09	51.9	3.1	47.38	50.7	5.2	47.01	48.9	0.0
2020-03-02 09:50	3.1	47.12	52.0	3.9	47.43	50.7	5.9	47.05	49.0	0.0
2020-03-02 10:00	4.5	46.83	51.3	4.6	47.13	50.5	6.6	46.83	48.7	0.0
2020-03-02 10:10	4.4	46.76	50.6	4.4	47.10	50.0	6.6	46.75	48.5	0.0
2020-03-02 10:20	4.4	46.83	50.3	4.4	47.19	49.9	6.5	46.83	48.5	0.0
2020-03-02 10:30	4.5	46.90	50.3	4.3	47.28	49.9	6.6	46.92	48.5	0.0
2020-03-02 10:40	4.4	47.05	50.3	4.3	47.43	49.9	6.5	47.06	48.5	0.0
2020-03-02 10:50	4.4	47.13	50.4	4.3	47.47	50.0	6.5	47.08	48.6	0.0
2020-03-02 11:00	4.4	47.05	50.5	4.2	47.38	50.1	6.5	47.02	48.6	0.0
2020-03-02 11:10	4.4	47.02	50.4	4.1	47.36	50.0	6.5	46.97	48.6	0.0
2020-03-02 11:20	4.4	46.95	50.4	3.9	47.30	50.1	6.5	46.89	48.5	0.0
2020-03-02 11:30	4.4	47.06	50.4	3.9	47.46	50.1	6.4	47.09	48.5	0.0
2020-03-02 11:40	4.4	47.24	50.4	3.9	47.62	50.2	6.3	47.22	48.6	0.0
2020-03-02 11:50	4.4	47.16	50.6	3.9	47.45	50.3	6.2	47.05	48.7	0.0
2020-03-02 12:00	4.4	47.15	50.5	3.9	47.46	50.2	6.2	47.06	48.7	0.0
2020-03-02 12:10	4.4	47.15	50.4	3.9	47.50	50.2	6.2	47.05	48.7	0.0
2020-03-02 12:20	4.4	47.38	50.6	3.9	47.76	50.3	6.2	47.33	48.7	0.0
2020-03-02 12:30	4.4	47.24	50.6	3.8	47.60	50.4	6.2	47.18	48.8	0.0
2020-03-02 12:40	4.4	47.27	50.5	3.8	47.56	50.4	6.1	47.12	48.8	0.0
2020-03-02 12:50	4.3	46.97	50.6	3.8	47.24	50.3	6.1	46.84	48.7	0.0
2020-03-02 13:00	4.3	46.83	50.3	3.8	47.14	50.2	6.1	46.77	48.5	0.0
2020-03-02 13:10	4.3	47.01	50.2	3.8	47.32	50.1	6.1	46.94	48.6	0.0
2020-03-02 13:20	4.4	46.79	50.3	3.8	47.05	50.1	6.1	46.66	48.6	0.0
2020-03-02 13:30	4.4	46.82	50.3	3.8	47.13	50.1	6.1	46.73	48.5	0.0
2020-03-02 13:40	4.3	46.48	50.1	3.8	46.77	50.0	6.1	46.41	48.4	0.0
2020-03-02 13:50	4.3	46.74	50.0	3.8	47.09	49.9	6.1	46.70	48.3	0.0
2020-03-02 14:00	4.4	46.75	50.1	3.8	47.06	49.9	6.1	46.66	48.4	0.0
2020-03-02 14:10	4.3	46.66	50.1	3.8	46.97	50.0	6.1	46.63	48.4	0.0
2020-03-02 14:20	4.3	46.94	50.0	3.8	47.26	50.0	6.1	46.94	48.4	0.0
2020-03-02 14:30	4.3	47.21	50.1	3.8	47.53	50.1	6.1	47.21	48.6	0.0
2020-03-02 14:40	4.3	47.07	50.4	3.8	47.38	50.2	6.1	47.07	48.7	0.0
2020-03-02 14:50	4.3	47.53	50.4	3.8	47.87	50.3	6.1	47.56	48.8	0.0
2020-03-02 15:00	4.3	47.39	50.5	3.8	47.70	50.4	6.0	47.41	49.0	0.0
2020-03-02 15:10	4.4	47.42	50.6	3.7	47.74	50.5	6.1	47.46	49.0	0.0
2020-03-02 15:20	4.3	47.50	50.6	3.7	47.82	50.5	6.1	47.56	49.1	0.0
2020-03-02 15:30	4.3	47.76	50.6	3.7	48.02	50.6	6.3	47.74	49.2	0.0
2020-03-02 15:40	4.4	47.81	50.7	3.7	48.08	50.7	6.3	47.78	49.3	0.0
2020-03-02 15:50	4.3	47.77	50.8	3.7	48.05	50.8	6.3	47.75	49.3	0.0

Date/Time	HW1i F GPM	HW1i T °F	HW1o °F	HW2i F GPM	HW2i T °F	HW2o °F	HW3i F GPM	HW3i T °F	HW3o °F	HW4i F GPM
2020-03-02 16:00	4.4	47.72	50.8	3.7	48.01	50.8	6.2	47.73	49.3	0.0
2020-03-02 16:10	4.4	47.91	50.8	3.7	48.17	50.7	6.3	47.89	49.3	0.0
2020-03-02 16:20	4.4	47.86	50.9	3.7	48.09	50.8	6.2	47.83	49.4	0.0
2020-03-02 16:30	4.4	47.90	50.9	3.7	48.15	50.8	6.2	47.87	49.4	0.0
2020-03-02 16:40	4.4	47.90	50.9	3.7	48.15	50.9	6.2	47.88	49.4	0.0
2020-03-02 16:50	4.3	47.80	50.9	3.7	48.02	50.9	6.2	47.75	49.4	0.0
2020-03-02 17:00	4.4	47.71	50.9	3.7	47.94	50.8	6.2	47.69	49.4	0.0
2020-03-02 17:10	4.3	47.76	50.8	3.7	47.99	50.8	6.2	47.74	49.3	0.0
2020-03-02 17:20	4.3	47.74	50.7	3.7	47.98	50.7	6.2	47.70	49.4	0.0
2020-03-02 17:30	4.3	47.65	50.8	3.7	47.88	50.7	6.2	47.64	49.3	0.0
2020-03-02 17:40	4.4	47.68	50.7	3.7	47.90	50.7	6.2	47.66	49.2	0.0
2020-03-02 17:50	4.3	47.61	50.7	3.7	47.83	50.7	6.2	47.58	49.2	0.0
2020-03-02 18:00	4.3	47.50	50.7	3.7	47.77	50.7	6.2	47.52	49.2	0.0
2020-03-02 18:10	4.3	47.48	50.6	3.7	47.71	50.6	6.2	47.47	49.1	0.0
2020-03-02 18:20	4.3	47.41	50.5	3.7	47.67	50.5	6.2	47.42	49.1	0.0
2020-03-02 18:30	4.3	47.40	50.5	3.7	47.64	50.5	6.2	47.42	49.1	0.0
2020-03-02 18:40	4.4	47.34	50.5	3.7	47.55	50.5	6.2	47.35	49.1	0.0
2020-03-02 18:50	4.4	47.28	50.4	3.7	47.51	50.5	6.1	47.32	49.0	0.0
2020-03-02 19:00	4.3	47.47	50.4	3.7	47.76	50.5	6.2	47.50	49.1	0.0
2020-03-02 19:10	4.3	47.43	50.4	3.7	47.66	50.5	6.2	47.44	49.1	0.0
2020-03-02 19:20	4.3	47.40	50.5	3.7	47.62	50.5	6.2	47.42	49.1	0.0
2020-03-02 19:30	4.3	47.39	50.5	3.7	47.66	50.5	6.2	47.41	49.1	0.0
2020-03-02 19:40	4.3	47.36	50.5	3.7	47.65	50.5	6.1	47.41	49.0	0.0
2020-03-02 19:50	4.3	47.48	50.5	3.7	47.75	50.5	6.2	47.55	49.1	0.0
2020-03-02 20:00	4.3	47.43	50.5	3.7	47.69	50.6	6.1	47.44	49.1	0.0
2020-03-02 20:10	4.3	47.40	50.5	3.7	47.62	50.6	6.1	47.40	49.1	0.0
2020-03-02 20:20	4.3	47.40	50.4	3.7	47.60	50.4	6.1	47.42	49.0	0.0
2020-03-02 20:30	4.3	47.40	50.4	3.7	47.63	50.4	6.1	47.42	49.0	0.0
2020-03-02 20:40	4.3	47.40	50.4	3.7	47.70	50.5	6.1	47.42	49.1	0.0
2020-03-02 20:50	4.3	47.41	50.4	3.7	47.70	50.5	6.1	47.42	49.1	0.0
2020-03-02 21:00	4.3	47.44	50.5	3.7	47.70	50.5	6.1	47.43	49.1	0.0
2020-03-02 21:10	4.3	47.40	50.5	3.7	47.67	50.5	6.1	47.42	49.1	0.0
2020-03-02 21:20	4.3	47.40	50.5	3.7	47.70	50.5	6.1	47.42	49.1	0.0
2020-03-02 21:30	4.3	47.41	50.5	3.7	47.70	50.5	6.1	47.42	49.1	0.0
2020-03-02 21:40	4.3	47.41	50.5	3.7	47.69	50.5	6.1	47.42	49.1	0.0
2020-03-02 21:50	4.3	47.40	50.4	3.7	47.70	50.5	6.1	47.42	49.1	0.0
2020-03-02 22:00	4.3	47.43	50.4	3.7	47.70	50.5	6.1	47.47	49.1	0.0
2020-03-02 22:10	4.3	47.41	50.5	3.7	47.70	50.5	6.1	47.45	49.1	0.0
2020-03-02 22:20	4.3	47.40	50.5	3.7	47.70	50.4	6.1	47.42	49.1	0.0
2020-03-02 22:30	4.3	47.51	50.4	3.7	47.79	50.4	6.1	47.56	49.1	0.0
2020-03-02 22:40	4.3	47.53	50.5	3.7	47.80	50.5	6.1	47.59	49.1	0.0
2020-03-02 22:50	4.3	47.47	50.5	3.7	47.76	50.6	6.1	47.52	49.1	0.0
2020-03-02 23:00	4.3	47.51	50.5	3.7	47.80	50.6	6.1	47.55	49.1	0.0
2020-03-02 23:10	4.3	47.50	50.5	3.7	47.79	50.5	6.1	47.52	49.2	0.0
2020-03-02 23:20	4.3	47.52	50.5	3.7	47.82	50.5	6.1	47.58	49.1	0.0
2020-03-02 23:30	4.3	47.57	50.6	3.7	47.82	50.6	6.1	47.60	49.2	0.0
2020-03-02 23:40	4.3	47.60	50.6	3.7	47.88	50.6	6.1	47.63	49.2	0.0
2020-03-02 23:50	4.3	47.49	50.6	3.7	47.75	50.6	6.1	47.51	49.2	0.0

Date/Time	HW1i F GPM	HW1i T °F	HW1o °F	HW2i F GPM	HW2i T °F	HW2o °F	HW3i F GPM	HW3i T °F	HW3o °F	HW4i F GPM
2020-03-03 00:00	4.3	47.38	50.6	3.7	47.60	50.5	6.1	47.41	49.1	0.0
2020-03-03 00:10	4.2	47.30	50.5	3.7	47.53	50.5	6.1	47.33	49.0	0.0
2020-03-03 00:20	4.3	47.32	50.4	3.7	47.55	50.4	6.1	47.33	49.0	0.0
2020-03-03 00:30	4.3	47.36	50.4	3.7	47.60	50.4	6.1	47.38	49.0	0.0
2020-03-03 00:40	4.2	47.22	50.4	3.7	47.42	50.4	6.1	47.23	49.0	0.0
2020-03-03 00:50	4.3	47.17	50.3	3.7	47.38	50.3	6.1	47.19	48.9	0.0
2020-03-03 01:00	4.3	47.09	50.3	3.7	47.32	50.3	6.2	47.10	48.8	0.0
2020-03-03 01:10	4.2	47.00	50.2	3.7	47.21	50.2	6.1	47.02	48.7	0.0
2020-03-03 01:20	4.2	46.97	50.2	3.7	47.15	50.2	6.1	46.97	48.7	0.0
2020-03-03 01:30	4.2	46.77	50.1	3.7	46.98	50.1	6.1	46.75	48.6	0.0
2020-03-03 01:40	4.3	46.61	49.9	3.7	46.80	50.0	6.1	46.57	48.5	0.0
2020-03-03 01:50	4.3	46.34	49.8	3.7	46.53	49.8	6.1	46.35	48.4	0.0
2020-03-03 02:00	4.3	46.36	49.7	3.7	46.54	49.7	6.1	46.35	48.2	0.0
2020-03-03 02:10	4.2	46.25	49.5	3.7	46.45	49.6	6.1	46.24	48.1	0.0
2020-03-03 02:20	4.2	46.07	49.5	3.7	46.26	49.6	6.1	46.07	48.0	0.0
2020-03-03 02:30	4.3	45.91	49.4	3.7	46.09	49.5	6.1	45.90	47.9	0.0
2020-03-03 02:40	4.2	45.74	49.2	3.7	45.92	49.3	6.1	45.75	47.8	0.0
2020-03-03 02:50	4.2	45.73	49.1	3.7	45.87	49.2	6.1	45.72	47.7	0.0
2020-03-03 03:00	4.2	46.06	49.1	3.7	46.29	49.1	6.1	46.14	47.7	0.0
2020-03-03 03:10	4.2	46.25	49.2	3.7	46.43	49.2	6.1	46.27	47.9	0.0
2020-03-03 03:20	4.2	46.13	49.3	3.7	46.34	49.3	6.1	46.15	48.0	0.0
2020-03-03 03:30	4.2	46.09	49.3	3.7	46.27	49.3	6.1	46.10	47.9	0.0
2020-03-03 03:40	4.2	45.93	49.2	3.7	46.11	49.3	6.1	45.94	47.9	0.0
2020-03-03 03:50	4.2	45.77	49.2	3.7	45.95	49.2	6.1	45.80	47.8	0.0
2020-03-03 04:00	4.2	46.02	49.0	3.7	46.16	49.1	6.1	46.05	47.8	0.0
2020-03-03 04:10	4.2	46.10	49.1	3.7	46.22	49.2	6.1	46.13	47.8	0.0
2020-03-03 04:20	4.2	46.10	49.2	3.7	46.30	49.2	6.1	46.13	47.8	0.0
2020-03-03 04:30	4.2	46.10	49.2	3.7	46.29	49.3	6.1	46.13	47.9	0.0
2020-03-03 04:40	4.2	46.03	49.2	3.7	46.20	49.3	6.1	46.03	47.8	0.0
2020-03-03 04:50	4.2	46.00	49.1	3.7	46.19	49.2	6.1	46.02	47.8	0.0
2020-03-03 05:00	4.2	46.00	49.1	3.7	46.12	49.2	6.1	46.02	47.8	0.0
2020-03-03 05:10	4.2	45.82	49.1	3.7	46.02	49.1	6.1	45.84	47.8	0.0
2020-03-03 05:20	4.2	45.78	49.1	3.7	45.95	49.1	6.1	45.80	47.7	0.0
2020-03-03 05:30	4.2	45.98	48.9	3.7	46.16	49.1	6.1	46.03	47.6	0.0
2020-03-03 05:40	4.2	46.10	49.1	3.7	46.28	49.1	6.1	46.13	47.8	0.0
2020-03-03 05:50	4.2	46.10	49.1	3.7	46.24	49.2	6.1	46.13	47.9	0.0
2020-03-03 06:00	4.2	46.10	49.1	3.7	46.30	49.2	6.1	46.13	47.8	0.0
2020-03-03 06:10	4.2	46.10	49.2	3.7	46.27	49.2	6.1	46.13	47.8	0.0
2020-03-03 06:20	4.2	46.05	49.2	3.7	46.21	49.2	6.1	46.06	47.9	0.0
2020-03-03 06:30	4.2	46.00	49.1	3.7	46.20	49.2	6.1	46.03	47.8	0.0
2020-03-03 06:40	4.1	45.91	49.1	3.7	46.10	49.1	6.1	45.94	47.8	0.0
2020-03-03 06:50	4.2	45.90	49.1	3.7	46.10	49.1	6.1	45.93	47.7	0.0
2020-03-03 07:00	4.2	45.96	49.1	3.7	46.15	49.1	6.1	46.02	47.7	0.0
2020-03-03 07:10	4.2	46.09	49.0	3.7	46.30	49.1	6.1	46.13	47.8	0.0
2020-03-03 07:20	4.2	46.16	49.2	3.7	46.40	49.3	6.1	46.23	47.9	0.0
2020-03-03 07:30	4.2	46.22	49.2	3.7	46.49	49.2	6.1	46.31	48.0	0.0
2020-03-03 07:40	4.2	46.33	49.3	3.7	46.59	49.3	6.1	46.38	48.0	0.0
2020-03-03 07:50	4.2	46.47	49.4	3.7	46.73	49.4	6.1	46.51	48.1	0.0

Date/Time	HW1i F GPM	HW1i T °F	HW1o °F	HW2i F GPM	HW2i T °F	HW2o °F	HW3i F GPM	HW3i T °F	HW3o °F	HW4i F GPM
2020-03-03 08:00	4.2	46.60	49.5	3.7	46.91	49.5	6.1	46.67	48.2	0.0
2020-03-03 08:10	4.2	46.73	49.7	3.7	46.99	49.6	6.1	46.74	48.3	0.0
2020-03-03 08:20	4.2	46.48	49.6	3.7	46.77	49.7	6.1	46.50	48.3	0.0
2020-03-03 08:30	4.2	46.51	49.7	3.7	46.84	49.7	6.1	46.55	48.3	0.0
2020-03-03 08:40	4.2	46.67	49.7	3.7	46.99	49.7	6.1	46.70	48.3	0.0
2020-03-03 08:50	4.2	46.73	49.8	3.7	47.03	49.7	6.1	46.73	48.3	0.0
2020-03-03 09:00	4.2	46.77	49.8	3.7	47.08	49.8	6.1	46.76	48.4	0.0
2020-03-03 09:10	4.2	46.99	49.9	3.7	47.32	49.9	6.1	46.97	48.4	0.0
2020-03-03 09:20	4.2	47.10	50.0	3.7	47.43	50.1	6.1	47.04	48.6	0.0
2020-03-03 09:30	4.2	46.92	50.2	3.7	47.25	50.1	6.1	46.86	48.6	0.0
2020-03-03 09:40	4.2	46.95	50.1	3.7	47.26	50.1	6.1	46.86	48.6	0.0
2020-03-03 09:50	4.2	47.00	50.1	3.7	47.32	50.1	6.1	46.90	48.5	0.0
2020-03-03 10:00	4.2	47.04	50.1	3.7	47.36	50.1	6.1	46.95	48.6	0.0
2020-03-03 10:10	4.2	47.16	50.2	3.7	47.50	50.2	6.0	47.06	48.6	0.0
2020-03-03 10:20	4.2	47.37	50.2	3.7	47.72	50.2	6.1	47.25	48.7	0.0
2020-03-03 10:30	4.2	47.39	50.4	3.7	47.73	50.4	6.0	47.26	48.8	0.0
2020-03-03 10:40	4.2	47.43	50.5	3.7	47.75	50.4	6.0	47.27	48.9	0.0
2020-03-03 10:50	4.2	47.38	50.5	3.7	47.69	50.5	6.0	47.20	48.9	0.0
2020-03-03 11:00	4.2	47.26	50.5	3.7	47.55	50.5	6.1	47.07	48.8	0.0
2020-03-03 11:10	4.2	47.38	50.5	3.7	47.69	50.4	6.0	47.21	48.8	0.0
2020-03-03 11:20	4.2	47.48	50.6	3.7	47.77	50.5	6.0	47.27	48.8	0.0
2020-03-03 11:30	4.3	47.50	50.7	3.7	47.80	50.6	6.0	47.29	48.9	0.0
2020-03-03 11:40	4.2	47.43	50.7	3.7	47.73	50.6	6.0	47.21	48.9	0.0
2020-03-03 11:50	4.2	47.36	50.7	3.7	47.63	50.5	6.0	47.12	48.8	0.0
2020-03-03 12:00	4.2	47.39	50.6	3.7	47.67	50.5	6.0	47.17	48.8	0.0
2020-03-03 12:10	4.2	47.63	50.6	3.7	47.90	50.6	6.0	47.39	48.9	0.0
2020-03-03 12:20	4.2	47.52	50.7	3.7	47.79	50.6	6.0	47.27	48.9	0.0
2020-03-03 12:30	4.3	47.68	50.7	3.7	47.94	50.7	6.0	47.41	49.0	0.0
2020-03-03 12:40	4.2	47.78	50.8	3.7	48.05	50.7	6.0	47.52	49.0	0.0
2020-03-03 12:50	4.2	47.92	50.9	3.7	48.19	50.8	6.0	47.66	49.1	0.0
2020-03-03 13:00	4.3	47.90	51.0	3.7	48.17	50.9	6.0	47.61	49.2	0.0
2020-03-03 13:10	4.2	48.02	51.0	3.7	48.33	51.0	6.0	47.77	49.2	0.0
2020-03-03 13:20	4.2	48.10	51.1	3.7	48.40	51.0	6.0	47.81	49.3	0.0
2020-03-03 13:30	4.2	48.18	51.2	3.7	48.47	51.1	6.0	47.86	49.4	0.0
2020-03-03 13:40	4.2	48.13	51.3	3.7	48.42	51.1	6.0	47.82	49.4	0.0
2020-03-03 13:50	4.2	48.05	51.2	3.7	48.32	51.1	6.0	47.69	49.4	0.0
2020-03-03 14:00	4.2	47.98	51.3	3.7	48.27	51.1	6.0	47.64	49.3	0.0
2020-03-03 14:10	4.2	48.23	51.2	3.7	48.53	51.1	6.0	47.92	49.4	0.0
2020-03-03 14:20	4.2	48.51	51.3	3.7	48.83	51.2	6.0	48.21	49.6	0.0
2020-03-03 14:30	4.2	48.35	51.5	3.7	48.63	51.3	6.0	47.99	49.7	0.0
2020-03-03 14:40	4.2	48.10	51.5	3.7	48.40	51.3	6.0	47.79	49.6	0.0
2020-03-03 14:50	4.2	48.10	51.4	3.7	48.34	51.2	6.0	47.81	49.5	0.0
2020-03-03 15:00	4.2	48.24	51.3	3.7	48.47	51.2	6.0	47.97	49.5	0.0
2020-03-03 15:10	4.2	48.13	51.3	3.7	48.41	51.3	6.0	47.88	49.5	0.0
2020-03-03 15:20	4.2	48.20	51.3	3.7	48.49	51.2	6.0	47.96	49.5	0.0
2020-03-03 15:30	4.2	48.25	51.4	3.7	48.54	51.3	6.0	48.01	49.6	0.0
2020-03-03 15:40	4.2	48.24	51.4	3.7	48.56	51.3	6.0	48.04	49.6	0.0
2020-03-03 15:50	4.2	48.32	51.4	3.7	48.64	51.3	6.0	48.10	49.7	0.0

Date/Time	HW1i F GPM	HW1i T °F	HW1o °F	HW2i F GPM	HW2i T °F	HW2o °F	HW3i F GPM	HW3i T °F	HW3o °F	HW4i F GPM
2020-03-03 16:00	4.2	48.29	51.5	3.7	48.60	51.3	6.0	48.09	49.6	0.0
2020-03-03 16:10	4.2	48.12	51.5	3.7	48.46	51.4	6.0	47.97	49.7	0.0
2020-03-03 16:20	4.2	48.23	51.4	3.7	48.60	51.3	6.0	48.09	49.6	0.0
2020-03-03 16:30	4.2	48.24	51.3	3.7	48.55	51.3	6.0	48.08	49.7	0.0
2020-03-03 16:40	4.1	48.13	51.4	3.7	48.47	51.3	6.0	48.01	49.7	0.0
2020-03-03 16:50	4.0	48.19	51.4	3.7	48.50	51.3	5.9	48.05	49.7	0.0
2020-03-03 17:00	4.0	48.05	51.4	3.7	48.31	51.3	5.9	47.90	49.7	0.0
2020-03-03 17:10	4.0	47.96	51.4	3.7	48.26	51.2	5.9	47.86	49.6	0.0
2020-03-03 17:20	4.0	47.88	51.3	3.7	48.19	51.1	5.9	47.78	49.5	0.0
2020-03-03 17:30	4.0	47.73	51.2	3.7	47.99	51.0	5.9	47.62	49.5	0.0
2020-03-03 17:40	4.0	47.49	51.1	3.7	47.78	50.9	5.9	47.42	49.3	0.0
2020-03-03 17:50	4.0	47.34	51.0	3.7	47.60	50.8	5.9	47.30	49.2	0.0
2020-03-03 18:00	4.0	47.13	50.8	3.7	47.36	50.6	5.9	47.08	49.1	0.0
2020-03-03 18:10	4.0	46.90	50.6	3.7	47.09	50.4	5.9	46.87	48.9	0.0
2020-03-03 18:20	4.0	46.69	50.4	3.7	46.89	50.2	5.9	46.66	48.7	0.0
2020-03-03 18:30	4.0	46.47	50.2	3.6	46.67	50.0	5.9	46.45	48.6	0.0
2020-03-03 18:40	3.9	46.24	50.0	3.6	46.44	49.9	5.9	46.23	48.4	0.0
2020-03-03 18:50	3.9	45.96	49.8	3.6	46.14	49.7	5.9	45.93	48.2	0.0
2020-03-03 19:00	3.9	45.67	49.6	3.6	45.86	49.5	5.9	45.66	47.9	0.0
2020-03-03 19:10	3.9	45.82	49.4	3.6	46.07	49.3	6.0	45.92	47.8	0.0
2020-03-03 19:20	3.9	46.18	49.4	3.6	46.42	49.3	5.9	46.23	47.9	0.0
2020-03-03 19:30	3.9	46.11	49.5	3.6	46.35	49.5	6.0	46.15	48.0	0.0
2020-03-03 19:40	3.9	46.10	49.5	3.6	46.31	49.4	5.9	46.13	48.0	0.0
2020-03-03 19:50	3.9	46.04	49.5	3.6	46.24	49.4	5.9	46.07	48.0	0.0
2020-03-03 20:00	3.9	45.90	49.4	3.6	46.10	49.4	6.0	45.94	47.9	0.0
2020-03-03 20:10	3.9	45.90	49.4	3.6	46.10	49.3	6.0	45.93	47.9	0.0
2020-03-03 20:20	3.9	45.81	49.3	3.6	46.02	49.3	5.9	45.85	47.8	0.0
2020-03-03 20:30	3.9	45.96	49.3	3.6	46.17	49.3	5.9	46.08	47.7	0.0
2020-03-03 20:40	3.9	46.10	49.3	3.6	46.30	49.3	6.0	46.14	47.8	0.0
2020-03-03 20:50	3.9	46.12	49.4	3.6	46.39	49.3	5.9	46.21	47.9	0.0
2020-03-03 21:00	3.9	46.10	49.5	3.6	46.31	49.4	5.9	46.13	47.9	0.0
2020-03-03 21:10	3.8	45.89	49.5	3.6	46.10	49.4	5.9	45.93	47.9	0.0
2020-03-03 21:20	3.9	45.82	49.4	3.6	46.05	49.2	6.0	45.87	47.8	0.0
2020-03-03 21:30	3.8	45.83	49.3	3.6	46.06	49.2	5.9	45.88	47.8	0.0
2020-03-03 21:40	3.9	45.80	49.3	3.6	46.01	49.2	5.9	45.83	47.7	0.0
2020-03-03 21:50	3.9	45.78	49.2	3.6	45.98	49.2	5.9	45.81	47.7	0.0
2020-03-03 22:00	3.9	46.02	49.2	3.6	46.22	49.1	5.9	46.09	47.7	0.0
2020-03-03 22:10	3.9	46.10	49.2	3.6	46.31	49.2	5.9	46.15	47.8	0.0
2020-03-03 22:20	3.9	46.12	49.3	3.6	46.35	49.3	5.9	46.18	47.9	0.0
2020-03-03 22:30	3.9	46.16	49.4	3.6	46.37	49.3	5.9	46.19	47.9	0.0
2020-03-03 22:40	3.9	45.98	49.4	3.6	46.16	49.4	5.9	46.00	47.9	0.0
2020-03-03 22:50	3.8	45.80	49.3	3.6	46.00	49.3	6.0	45.83	47.8	0.0
2020-03-03 23:00	3.9	45.75	49.2	3.6	45.92	49.2	5.9	45.80	47.7	0.0
2020-03-03 23:10	3.8	45.83	49.2	3.6	46.04	49.1	5.9	45.91	47.7	0.0
2020-03-03 23:20	3.9	46.10	49.2	3.6	46.30	49.1	5.9	46.16	47.8	0.0
2020-03-03 23:30	3.8	46.12	49.3	3.6	46.33	49.2	5.9	46.15	47.8	0.0
2020-03-03 23:40	3.8	46.10	49.3	3.6	46.30	49.3	5.9	46.13	47.9	0.0
2020-03-03 23:50	3.9	46.11	49.3	3.6	46.32	49.3	5.9	46.17	47.9	0.0

Date/Time	HW1i F GPM	HW1i T °F	HW1o °F	HW2i F GPM	HW2i T °F	HW2o °F	HW3i F GPM	HW3i T °F	HW3o °F	HW4i F GPM
2020-03-04 00:00	3.9	46.10	49.3	3.6	46.27	49.3	5.9	46.14	47.9	0.0
2020-03-04 00:10	3.9	46.03	49.4	3.6	46.20	49.3	5.9	46.11	47.9	0.0
2020-03-04 00:20	3.9	46.09	49.3	3.6	46.25	49.2	5.9	46.13	47.9	0.0
2020-03-04 00:30	3.9	46.08	49.3	3.6	46.25	49.2	5.9	46.10	47.9	0.0
2020-03-04 00:40	3.8	45.87	49.3	3.6	46.06	49.2	5.9	45.92	47.8	0.0
2020-03-04 00:50	3.9	45.89	49.2	3.6	46.09	49.2	5.9	45.95	47.7	0.0
2020-03-04 01:00	3.8	45.97	49.2	3.6	46.10	49.2	5.9	46.02	47.7	0.0
2020-03-04 01:10	3.8	46.03	49.2	3.6	46.18	49.2	5.9	46.05	47.8	0.0
2020-03-04 01:20	3.8	46.02	49.2	3.5	46.19	49.2	5.9	46.08	47.8	0.0
2020-03-04 01:30	3.8	45.85	49.2	3.5	46.05	49.2	5.9	45.90	47.8	0.0
2020-03-04 01:40	3.8	45.90	49.1	3.5	46.10	49.1	5.9	45.97	47.7	0.0
2020-03-04 01:50	3.9	45.90	49.2	3.6	46.10	49.1	5.9	45.93	47.7	0.0
2020-03-04 02:00	3.8	45.84	49.1	3.5	46.02	49.1	5.9	45.86	47.7	0.0
2020-03-04 02:10	3.8	45.86	49.1	3.5	46.03	49.1	5.9	45.90	47.7	0.0
2020-03-04 02:20	3.8	45.88	49.1	3.5	46.08	49.1	5.9	45.91	47.6	0.0
2020-03-04 02:30	3.8	45.90	49.2	3.5	46.10	49.1	5.9	45.93	47.6	0.0
2020-03-04 02:40	3.8	45.98	49.1	3.5	46.11	49.1	5.9	46.01	47.6	0.0
2020-03-04 02:50	3.9	46.07	49.2	3.5	46.24	49.1	5.9	46.09	47.7	0.0
2020-03-04 03:00	3.9	46.14	49.2	3.5	46.33	49.2	5.9	46.17	47.8	0.0
2020-03-04 03:10	3.9	46.20	49.3	3.5	46.40	49.3	5.9	46.23	47.9	0.0
2020-03-04 03:20	3.9	46.27	49.4	3.5	46.41	49.3	5.9	46.30	47.9	0.0
2020-03-04 03:30	3.9	46.30	49.4	3.5	46.48	49.4	5.9	46.33	48.0	0.0
2020-03-04 03:40	3.9	46.24	49.5	3.5	46.41	49.4	5.9	46.30	48.0	0.0
2020-03-04 03:50	3.9	46.20	49.5	3.5	46.40	49.4	5.9	46.23	48.0	0.0
2020-03-04 04:00	3.9	46.20	49.4	3.5	46.40	49.4	5.9	46.23	48.0	0.0
2020-03-04 04:10	3.9	46.11	49.4	3.5	46.31	49.4	5.9	46.14	48.0	0.0
2020-03-04 04:20	3.9	46.10	49.3	3.5	46.30	49.3	5.9	46.13	47.9	0.0
2020-03-04 04:30	3.9	46.10	49.3	3.5	46.30	49.3	5.9	46.13	47.9	0.0
2020-03-04 04:40	3.9	46.10	49.4	3.5	46.30	49.3	5.9	46.13	47.9	0.0
2020-03-04 04:50	3.9	46.10	49.3	3.5	46.30	49.3	5.9	46.13	47.9	0.0
2020-03-04 05:00	3.9	46.16	49.3	3.5	46.35	49.3	5.9	46.19	47.9	0.0
2020-03-04 05:10	3.9	46.18	49.4	3.5	46.37	49.4	5.9	46.20	47.9	0.0
2020-03-04 05:20	3.9	46.10	49.4	3.5	46.30	49.4	5.9	46.13	47.9	0.0
2020-03-04 05:30	3.9	46.10	49.4	3.5	46.30	49.3	5.9	46.13	47.8	0.0
2020-03-04 05:40	3.9	46.08	49.4	3.5	46.27	49.3	5.9	46.10	47.9	0.0
2020-03-04 05:50	3.9	46.00	49.4	3.5	46.17	49.3	5.9	46.03	47.9	0.0
2020-03-04 06:00	3.9	46.09	49.2	3.5	46.22	49.2	5.9	46.12	47.8	0.0
2020-03-04 06:10	3.8	46.10	49.2	3.5	46.30	49.2	5.9	46.13	47.9	0.0
2020-03-04 06:20	3.9	46.10	49.2	3.5	46.30	49.3	5.9	46.13	47.9	0.0
2020-03-04 06:30	3.9	46.12	49.3	3.5	46.31	49.3	5.9	46.15	47.9	0.0
2020-03-04 06:40	3.9	46.27	49.4	3.5	46.45	49.3	5.9	46.31	47.9	0.0
2020-03-04 06:50	3.9	46.42	49.4	3.5	46.58	49.4	5.9	46.44	48.0	0.0
2020-03-04 07:00	3.9	46.61	49.5	3.5	46.78	49.5	5.9	46.61	48.1	0.0
2020-03-04 07:10	3.9	46.38	49.6	3.5	46.58	49.6	5.9	46.41	48.2	0.0
2020-03-04 07:20	3.9	46.40	49.6	3.5	46.63	49.6	5.9	46.42	48.1	0.0
2020-03-04 07:30	3.9	46.45	49.7	3.5	46.70	49.6	5.9	46.45	48.1	0.0
2020-03-04 07:40	3.9	46.52	49.7	3.5	46.78	49.6	5.9	46.54	48.1	0.0
2020-03-04 07:50	3.9	46.73	49.7	3.5	47.01	49.7	5.9	46.75	48.2	0.0

Date/Time	HW1i F GPM	HW1i T °F	HW1o °F	HW2i F GPM	HW2i T °F	HW2o °F	HW3i F GPM	HW3i T °F	HW3o °F	HW4i F GPM
2020-03-04 08:00	3.9	46.85	49.9	3.5	47.14	49.8	5.9	46.85	48.3	0.0
2020-03-04 08:10	3.8	46.69	50.0	3.5	46.97	49.9	5.9	46.68	48.4	0.0
2020-03-04 08:20	3.9	46.63	50.0	3.5	46.93	49.9	5.9	46.60	48.3	0.0
2020-03-04 08:30	3.9	46.66	49.9	3.5	46.96	49.9	5.9	46.60	48.3	0.0
2020-03-04 08:40	3.9	46.84	50.0	3.5	47.17	49.9	5.9	46.83	48.4	0.0
2020-03-04 08:50	3.9	47.10	50.1	3.5	47.42	50.0	5.9	47.04	48.5	0.0
2020-03-04 09:00	3.9	46.89	50.2	3.5	47.24	50.2	5.9	46.83	48.6	0.0
2020-03-04 09:10	3.9	46.95	50.3	3.5	47.32	50.1	5.9	46.90	48.5	0.0
2020-03-04 09:20	3.9	46.98	50.3	3.5	47.31	50.1	5.9	46.90	48.5	0.0
2020-03-04 09:30	3.9	46.94	50.3	3.5	47.24	50.2	5.9	46.82	48.5	0.0
2020-03-04 09:40	3.9	47.02	50.3	3.5	47.32	50.2	5.9	46.91	48.5	0.0
2020-03-04 09:50	3.9	46.98	50.3	3.5	47.28	50.2	5.9	46.86	48.5	0.0
2020-03-04 10:00	3.9	47.06	50.3	3.5	47.36	50.2	5.9	46.93	48.6	0.0
2020-03-04 10:10	3.9	46.99	50.4	3.5	47.30	50.2	5.9	46.88	48.6	0.0
2020-03-04 10:20	3.9	47.13	50.4	3.5	47.44	50.2	5.9	47.03	48.6	0.0
2020-03-04 10:30	3.9	47.25	50.5	3.5	47.57	50.3	5.9	47.11	48.7	0.0
2020-03-04 10:40	3.9	47.38	50.5	3.5	47.68	50.4	5.9	47.21	48.7	0.0
2020-03-04 10:50	3.9	47.24	50.7	3.5	47.53	50.4	5.9	47.08	48.7	0.0
2020-03-04 11:00	3.9	47.36	50.7	3.5	47.65	50.4	5.9	47.17	48.7	0.0
2020-03-04 11:10	3.9	47.40	50.7	3.5	47.69	50.5	5.9	47.23	48.8	0.0
2020-03-04 11:20	3.9	47.35	50.7	3.5	47.63	50.5	5.9	47.19	48.8	0.0
2020-03-04 11:30	3.9	47.51	50.7	3.5	47.83	50.5	5.9	47.40	48.8	0.0
2020-03-04 11:40	3.9	47.40	50.8	3.5	47.64	50.6	5.9	47.21	48.9	0.0
2020-03-04 11:50	3.9	47.10	50.8	3.5	47.36	50.5	5.9	46.95	48.8	0.0
2020-03-04 12:00	3.9	47.10	50.6	3.5	47.35	50.4	5.9	46.90	48.7	0.0
2020-03-04 12:10	3.9	47.00	50.6	3.5	47.28	50.3	5.9	46.82	48.6	0.0
2020-03-04 12:20	3.9	47.11	50.5	3.5	47.40	50.3	5.9	46.92	48.6	0.0
2020-03-04 12:30	3.9	47.12	50.5	3.5	47.40	50.3	5.9	46.97	48.6	0.0
2020-03-04 12:40	3.9	47.14	50.5	3.5	47.42	50.3	5.9	46.96	48.6	0.0
2020-03-04 12:50	3.8	47.11	50.5	3.5	47.35	50.3	5.9	46.87	48.6	0.0
2020-03-04 13:00	3.9	47.01	50.6	3.5	47.31	50.3	5.9	46.83	48.6	0.0
2020-03-04 13:10	3.9	47.11	50.5	3.5	47.40	50.3	5.9	46.91	48.6	0.0
2020-03-04 13:20	3.9	47.13	50.6	3.5	47.39	50.3	5.9	46.89	48.6	0.0
2020-03-04 13:30	3.9	46.92	50.6	3.5	47.18	50.3	5.9	46.69	48.6	0.0
2020-03-04 13:40	3.9	46.84	50.5	3.5	47.12	50.3	5.9	46.67	48.5	0.0
2020-03-04 13:50	3.9	46.84	50.4	3.5	47.10	50.2	5.9	46.65	48.4	0.0
2020-03-04 14:00	3.9	47.06	50.4	3.5	47.37	50.2	5.9	46.88	48.5	0.0
2020-03-04 14:10	3.8	47.37	50.5	3.5	47.71	50.3	5.9	47.18	48.6	0.0
2020-03-04 14:20	3.9	47.09	50.6	3.5	47.36	50.4	5.9	46.88	48.7	0.0
2020-03-04 14:30	3.9	46.66	50.6	3.5	46.98	50.3	5.9	46.58	48.6	0.0
2020-03-04 14:40	3.9	48.57	50.5	3.5	49.08	50.3	5.9	48.93	48.7	0.0
2020-03-04 14:50	3.9	51.37	51.3	3.5	51.70	51.3	5.9	51.40	50.1	0.0
2020-03-04 15:00	3.9	51.65	52.8	3.5	51.97	52.7	5.9	51.69	51.6	0.0
2020-03-04 15:10	3.9	51.96	53.6	3.5	52.29	53.4	5.9	52.00	52.2	0.0
2020-03-04 15:20	3.9	52.27	54.0	3.5	52.58	53.8	5.9	52.32	52.5	0.0
2020-03-04 15:30	3.9	52.50	54.4	3.5	52.81	54.2	5.9	52.55	52.9	0.0
2020-03-04 15:40	3.9	52.74	54.6	3.5	53.05	54.4	5.9	52.80	53.1	0.0
2020-03-04 15:50	3.8	53.08	54.9	3.5	53.39	54.7	5.9	53.13	53.4	0.0

Date/Time	HW1i F GPM	HW1i T °F	HW1o °F	HW2i F GPM	HW2i T °F	HW2o °F	HW3i F GPM	HW3i T °F	HW3o °F	HW4i F GPM
2020-03-04 16:00	3.9	53.37	55.1	3.5	53.68	54.9	5.9	53.42	53.7	0.0
2020-03-04 16:10	3.9	53.62	55.4	3.5	53.93	55.2	5.8	53.69	54.0	0.0
2020-03-04 16:20	3.9	53.90	55.6	3.5	54.20	55.5	5.9	53.96	54.2	0.0
2020-03-04 16:30	3.9	54.13	55.8	3.5	54.45	55.7	5.9	54.22	54.5	0.0
2020-03-04 16:40	3.9	54.35	56.1	3.5	54.66	56.0	5.9	54.44	54.7	0.0
2020-03-04 16:50	3.9	54.58	56.3	3.5	54.87	56.2	5.8	54.65	54.9	0.0
2020-03-04 17:00	3.9	54.76	56.5	3.5	55.06	56.4	5.8	54.87	55.2	0.0
2020-03-04 17:10	3.9	54.96	56.7	3.5	55.24	56.5	5.8	55.06	55.4	0.0
2020-03-04 17:20	3.9	55.13	56.8	3.5	55.44	56.7	5.8	55.25	55.6	0.0
2020-03-04 17:30	3.9	55.35	57.0	3.5	55.64	57.0	5.9	55.45	55.7	0.0
2020-03-04 17:40	3.9	55.53	57.2	3.5	55.81	57.0	5.8	55.62	55.9	0.0
2020-03-04 17:50	3.9	55.68	57.3	3.5	55.95	57.1	5.8	55.80	56.1	0.0
2020-03-04 18:00	4.0	55.82	57.5	3.5	56.08	57.3	5.9	55.94	56.2	0.0
2020-03-04 18:10	3.9	55.95	57.6	3.5	56.22	57.5	5.8	56.08	56.4	0.0
2020-03-04 18:20	3.9	56.08	57.8	3.5	56.35	57.6	5.8	56.23	56.5	0.0
2020-03-04 18:30	3.9	54.77	57.7	3.5	54.76	57.7	5.9	54.33	56.2	0.0
2020-03-04 18:40	3.8	47.70	56.5	3.5	47.80	56.3	5.9	47.48	54.1	0.0
2020-03-04 18:50	3.8	46.61	54.2	3.5	46.83	53.6	5.9	46.65	51.2	0.0
2020-03-04 19:00	3.8	46.31	52.2	3.5	46.50	51.9	5.9	46.31	49.8	0.0
2020-03-04 19:10	3.8	46.07	51.2	3.5	46.26	51.0	5.9	46.09	49.2	0.0
2020-03-04 19:20	3.7	45.85	50.6	3.5	46.07	50.5	5.9	45.88	48.7	0.0
2020-03-04 19:30	3.8	45.52	50.2	3.5	45.71	50.1	5.9	45.52	48.4	0.0
2020-03-04 19:40	3.8	45.90	49.9	3.5	46.16	49.8	5.9	46.04	48.1	0.0
2020-03-04 19:50	3.8	46.24	50.0	3.5	46.43	49.8	5.9	46.26	48.2	0.0
2020-03-04 20:00	3.8	46.14	50.0	3.5	46.34	49.9	5.9	46.16	48.3	0.0
2020-03-04 20:10	3.8	46.07	50.0	3.5	46.27	49.8	5.9	46.09	48.3	0.0
2020-03-04 20:20	3.8	46.08	49.9	3.5	46.29	49.8	5.9	46.13	48.2	0.0
2020-03-04 20:30	3.8	45.92	49.8	3.5	46.11	49.7	5.9	45.92	48.1	0.0
2020-03-04 20:40	3.8	45.80	49.8	3.5	45.98	49.6	5.9	45.82	48.0	0.0
2020-03-04 20:50	3.8	45.80	49.6	3.5	45.99	49.5	5.9	45.83	47.9	0.0
2020-03-04 21:00	3.8	45.83	49.5	3.5	46.03	49.5	5.9	45.90	47.8	0.0
2020-03-04 21:10	3.8	46.06	49.6	3.5	46.27	49.4	5.9	46.10	47.9	0.0
2020-03-04 21:20	3.8	46.10	49.6	3.5	46.31	49.5	5.9	46.13	48.0	0.0
2020-03-04 21:30	3.8	46.10	49.7	3.5	46.35	49.5	5.9	46.13	48.1	0.0
2020-03-04 21:40	3.8	46.07	49.7	3.5	46.24	49.5	5.9	46.09	48.0	0.0
2020-03-04 21:50	3.8	45.87	49.6	3.5	46.05	49.5	5.9	45.89	48.0	0.0
2020-03-04 22:00	3.8	45.95	49.5	3.5	46.16	49.4	5.9	46.03	47.9	0.0
2020-03-04 22:10	3.8	46.10	49.5	3.5	46.29	49.4	5.9	46.13	47.9	0.0
2020-03-04 22:20	3.8	46.10	49.5	3.5	46.30	49.5	5.9	46.13	48.0	0.0
2020-03-04 22:30	3.8	46.10	49.6	3.5	46.33	49.5	5.9	46.15	48.0	0.0
2020-03-04 22:40	3.8	46.06	49.6	3.5	46.25	49.5	5.9	46.08	48.0	0.0
2020-03-04 22:50	3.8	45.91	49.6	3.5	46.10	49.5	5.9	45.99	48.0	0.0
2020-03-04 23:00	3.8	45.83	49.5	3.5	46.09	49.4	5.9	45.90	47.9	0.0
2020-03-04 23:10	3.8	45.78	49.4	3.5	45.98	49.4	5.9	45.82	47.8	0.0
2020-03-04 23:20	3.8	45.69	49.4	3.5	45.90	49.3	5.9	45.77	47.8	0.0
2020-03-04 23:30	3.8	46.06	49.3	3.5	46.24	49.2	5.9	46.10	47.8	0.0
2020-03-04 23:40	3.8	46.10	49.4	3.5	46.23	49.4	5.9	46.13	47.9	0.0
2020-03-04 23:50	3.7	46.10	49.4	3.5	46.26	49.3	5.9	46.13	47.9	0.0

Date/Time	HW1i F GPM	HW1i T °F	HW1o °F	HW2i F GPM	HW2i T °F	HW2o °F	HW3i F GPM	HW3i T °F	HW3o °F	HW4i F GPM
2020-03-05 00:00	3.8	46.06	49.4	3.5	46.24	49.4	5.9	46.11	47.9	0.0
2020-03-05 00:10	3.7	45.92	49.4	3.5	46.11	49.4	5.9	45.95	47.9	0.0
2020-03-05 00:20	3.8	45.84	49.4	3.5	46.03	49.4	5.9	45.86	47.8	0.0
2020-03-05 00:30	3.8	45.74	49.3	3.5	45.88	49.3	5.9	45.76	47.7	0.0
2020-03-05 00:40	3.8	45.65	49.2	3.5	45.80	49.2	5.9	45.70	47.7	0.0
2020-03-05 00:50	3.7	45.92	49.2	3.5	46.12	49.2	5.9	46.00	47.7	0.0
2020-03-05 01:00	3.8	46.08	49.3	3.5	46.26	49.3	5.8	46.11	47.8	0.0
2020-03-05 01:10	3.7	46.09	49.4	3.5	46.27	49.3	5.8	46.12	47.9	0.0
2020-03-05 01:20	3.7	46.06	49.4	3.5	46.23	49.4	5.8	46.09	47.9	0.0
2020-03-05 01:30	3.8	46.02	49.4	3.5	46.19	49.3	5.8	46.05	47.9	0.0
2020-03-05 01:40	3.7	46.13	49.4	3.5	46.34	49.3	5.9	46.17	47.9	0.0
2020-03-05 01:50	3.7	46.06	49.5	3.5	46.23	49.4	5.8	46.09	47.9	0.0
2020-03-05 02:00	3.8	46.05	49.4	3.5	46.20	49.4	5.8	46.09	47.9	0.0
2020-03-05 02:10	3.8	45.99	49.4	3.5	46.16	49.4	5.8	46.03	47.9	0.0
2020-03-05 02:20	3.7	45.84	49.3	3.5	46.05	49.4	5.9	45.91	47.8	0.0
2020-03-05 02:30	3.7	45.90	49.3	3.5	46.10	49.3	5.8	45.94	47.8	0.0
2020-03-05 02:40	3.7	46.01	49.4	3.5	46.17	49.2	5.8	46.08	47.8	0.0
2020-03-05 02:50	3.7	45.99	49.4	3.5	46.16	49.3	5.8	46.03	47.8	0.0
2020-03-05 03:00	3.7	45.87	49.4	3.5	46.07	49.3	5.8	45.91	47.8	0.0
2020-03-05 03:10	3.7	45.74	49.2	3.5	45.92	49.3	5.8	45.79	47.7	0.0
2020-03-05 03:20	3.7	45.74	49.2	3.5	45.90	49.2	5.8	45.81	47.6	0.0
2020-03-05 03:30	3.7	45.64	49.1	3.5	45.80	49.1	5.8	45.71	47.6	0.0
2020-03-05 03:40	3.7	45.73	49.1	3.5	45.88	49.1	5.8	45.77	47.6	0.0
2020-03-05 03:50	3.7	45.87	49.1	3.5	46.07	49.1	5.8	45.90	47.6	0.0
2020-03-05 04:00	3.7	45.72	49.2	3.5	45.89	49.1	5.8	45.74	47.6	0.0
2020-03-05 04:10	3.8	45.93	49.2	3.5	46.13	49.1	5.8	46.02	47.7	0.0
2020-03-05 04:20	3.7	46.10	49.2	3.5	46.25	49.2	5.8	46.13	47.8	0.0
2020-03-05 04:30	3.7	46.09	49.3	3.5	46.25	49.2	5.8	46.12	47.8	0.0
2020-03-05 04:40	3.7	46.05	49.4	3.5	46.22	49.2	5.8	46.09	47.8	0.0
2020-03-05 04:50	3.7	46.10	49.3	3.5	46.28	49.3	5.8	46.13	47.8	0.0
2020-03-05 05:00	3.7	46.10	49.4	3.5	46.29	49.3	5.8	46.13	47.9	0.0
2020-03-05 05:10	3.7	46.08	49.3	3.5	46.24	49.3	5.8	46.12	47.9	0.0
2020-03-05 05:20	3.7	45.95	49.3	3.5	46.13	49.3	5.8	45.97	47.9	0.0
2020-03-05 05:30	3.7	45.81	49.3	3.5	46.02	49.2	5.8	45.91	47.7	0.0
2020-03-05 05:40	3.6	45.84	49.2	3.5	46.05	49.1	5.8	45.90	47.7	0.0
2020-03-05 05:50	3.7	45.88	49.2	3.5	46.08	49.2	5.8	45.93	47.7	0.0
2020-03-05 06:00	3.7	45.91	49.2	3.5	46.10	49.2	5.8	45.98	47.8	0.0
2020-03-05 06:10	3.6	46.02	49.2	3.5	46.17	49.2	5.8	46.06	47.8	0.0
2020-03-05 06:20	3.7	45.82	49.2	3.5	45.98	49.2	5.8	45.86	47.8	0.0
2020-03-05 06:30	3.7	45.81	49.1	3.5	46.00	49.1	5.8	45.90	47.7	0.0
2020-03-05 06:40	3.7	45.81	49.2	3.5	46.00	49.1	5.8	45.85	47.7	0.0
2020-03-05 06:50	3.7	45.94	49.1	3.5	46.12	49.1	5.8	45.99	47.7	0.0
2020-03-05 07:00	3.7	46.10	49.2	3.5	46.23	49.2	5.8	46.13	47.8	0.0
2020-03-05 07:10	3.7	46.17	49.3	3.5	46.40	49.3	5.8	46.25	47.9	0.0
2020-03-05 07:20	3.7	46.33	49.4	3.5	46.54	49.3	5.8	46.39	48.0	0.0
2020-03-05 07:30	3.7	46.24	49.4	3.5	46.51	49.4	5.8	46.34	48.0	0.0
2020-03-05 07:40	3.8	46.47	49.5	3.5	46.71	49.4	5.8	46.52	48.0	0.0
2020-03-05 07:50	3.7	46.45	49.6	3.5	46.66	49.6	5.8	46.47	48.2	0.0

Date/Time	HW1i F GPM	HW1i T °F	HW1o °F	HW2i F GPM	HW2i T °F	HW2o °F	HW3i F GPM	HW3i T °F	HW3o °F	HW4i F GPM
2020-03-05 08:00	3.7	46.32	49.6	3.5	46.56	49.6	5.8	46.35	48.1	0.0
2020-03-05 08:10	3.7	46.40	49.6	3.5	46.70	49.6	5.8	46.42	48.1	0.0
2020-03-05 08:20	3.7	46.42	49.6	3.5	46.75	49.6	5.8	46.46	48.1	0.0
2020-03-05 08:30	3.7	46.40	49.7	3.5	46.74	49.7	5.8	46.42	48.1	0.0
2020-03-05 08:40	3.8	46.59	49.8	3.5	46.97	49.7	5.8	46.62	48.1	0.0
2020-03-05 08:50	3.7	46.89	49.9	3.5	47.27	49.8	5.8	46.89	48.3	0.0
2020-03-05 09:00	3.7	46.96	50.1	3.5	47.30	49.9	5.8	46.88	48.4	0.0
2020-03-05 09:10	3.7	46.80	50.2	3.5	47.19	50.0	5.8	46.73	48.5	0.0
2020-03-05 09:20	3.7	46.80	50.2	3.5	47.14	50.0	5.8	46.73	48.4	0.0
2020-03-05 09:30	3.7	46.91	50.2	3.5	47.29	50.0	5.8	46.84	48.4	0.0
2020-03-05 09:40	3.7	47.09	50.3	3.5	47.45	50.1	5.8	47.01	48.5	0.0
2020-03-05 09:50	3.7	47.31	50.4	3.5	47.68	50.2	5.8	47.19	48.6	0.0
2020-03-05 10:00	3.7	47.21	50.5	3.5	47.57	50.4	5.8	47.07	48.7	0.0
2020-03-05 10:10	3.7	47.28	50.6	3.5	47.62	50.5	5.8	47.10	48.7	0.0
2020-03-05 10:20	3.7	47.29	50.6	3.5	47.62	50.5	5.8	47.09	48.7	0.0
2020-03-05 10:30	3.7	47.40	50.7	3.5	47.76	50.4	5.8	47.24	48.8	0.0
2020-03-05 10:40	3.7	47.69	50.8	3.5	48.04	50.6	5.8	47.53	48.9	0.0
2020-03-05 10:50	3.7	48.11	51.0	3.5	48.48	50.8	5.8	47.94	49.1	0.0
2020-03-05 11:00	3.6	48.43	51.2	3.5	48.77	51.1	5.8	48.27	49.4	0.0
2020-03-05 11:10	3.6	48.69	51.5	3.5	49.02	51.3	5.8	48.52	49.6	0.0
2020-03-05 11:20	3.7	48.75	51.7	3.5	49.06	51.5	5.8	48.56	49.8	0.0
2020-03-05 11:30	3.7	49.01	51.9	3.5	49.30	51.6	5.8	48.80	49.9	0.0
2020-03-05 11:40	3.7	49.04	52.0	3.6	49.34	51.7	5.8	48.84	50.1	0.0
2020-03-05 11:50	3.7	49.36	52.1	3.6	49.66	51.9	5.8	49.15	50.2	0.0
2020-03-05 12:00	3.7	49.83	52.4	3.6	50.11	52.1	5.8	49.63	50.5	0.0
2020-03-05 12:10	3.7	50.13	52.7	3.6	50.39	52.4	5.8	49.88	50.8	0.0
2020-03-05 12:20	3.7	49.73	52.9	3.6	49.98	52.6	5.8	49.46	50.9	0.0
2020-03-05 12:30	3.7	49.88	52.9	3.6	50.15	52.5	5.8	49.63	50.8	0.0
2020-03-05 12:40	3.7	49.95	52.9	3.6	50.20	52.6	5.8	49.70	51.0	0.0
2020-03-05 12:50	3.7	50.19	53.0	3.6	50.44	52.6	5.8	49.90	51.0	0.0
2020-03-05 13:00	3.6	50.15	53.1	3.5	50.40	52.8	5.8	49.86	51.1	0.0
2020-03-05 13:10	3.7	50.19	53.2	3.6	50.43	52.8	5.8	49.89	51.1	0.0
2020-03-05 13:20	3.6	50.52	53.3	3.6	50.78	52.9	5.8	50.25	51.2	0.0
2020-03-05 13:30	3.7	50.67	53.5	3.5	50.93	53.1	5.8	50.37	51.4	0.0
2020-03-05 13:40	3.6	50.77	53.6	3.5	51.03	53.3	5.8	50.46	51.6	0.0
2020-03-05 13:50	3.6	50.49	53.7	3.5	50.71	53.3	5.8	50.13	51.6	0.0
2020-03-05 14:00	3.6	50.38	53.6	3.6	50.58	53.2	5.8	49.98	51.5	0.0
2020-03-05 14:10	3.6	50.08	53.5	3.6	50.30	53.1	5.8	49.70	51.4	0.0
2020-03-05 14:20	3.6	49.82	53.4	3.5	50.07	53.0	5.8	49.47	51.2	0.0
2020-03-05 14:30	3.7	49.56	53.2	3.6	49.80	52.8	5.8	49.22	51.0	0.0
2020-03-05 14:40	3.6	49.32	53.0	3.6	49.55	52.6	5.8	48.97	50.8	0.0
2020-03-05 14:50	3.6	49.03	52.8	3.6	49.26	52.4	5.8	48.76	50.6	0.0
2020-03-05 15:00	3.6	49.09	52.7	3.6	49.32	52.3	5.8	48.84	50.5	0.0
2020-03-05 15:10	3.6	49.30	52.7	3.6	49.50	52.2	5.8	48.99	50.5	0.0
2020-03-05 15:20	3.6	49.16	52.7	3.6	49.38	52.2	5.8	48.87	50.5	0.0
2020-03-05 15:30	3.6	48.78	52.7	3.6	49.02	52.2	5.8	48.48	50.4	0.0
2020-03-05 15:40	3.6	48.42	52.5	3.6	48.66	52.0	5.8	48.09	50.2	0.0
2020-03-05 15:50	3.6	48.00	52.2	3.6	48.20	51.7	5.8	47.65	49.9	0.0

Date/Time	HW1i F GPM	HW1i T °F	HW1o °F	HW2i F GPM	HW2i T °F	HW2o °F	HW3i F GPM	HW3i T °F	HW3o °F	HW4i F GPM
2020-03-05 16:00	3.6	47.62	51.9	3.6	47.84	51.4	5.9	47.31	49.6	0.0
2020-03-05 16:10	3.5	47.42	51.7	3.6	47.66	51.1	5.8	47.12	49.4	0.0
2020-03-05 16:20	3.5	47.50	51.5	3.6	47.75	50.9	5.9	47.26	49.2	0.0
2020-03-05 16:30	3.5	47.20	51.4	3.6	47.40	50.9	5.9	46.89	49.1	0.0
2020-03-05 16:40	3.5	46.91	51.2	3.6	47.13	50.7	5.8	46.69	48.9	0.0
2020-03-05 16:50	3.5	46.88	51.0	3.6	47.06	50.5	5.8	46.62	48.8	0.0
2020-03-05 17:00	3.5	46.58	50.8	3.6	46.76	50.3	5.8	46.36	48.6	0.0
2020-03-05 17:10	3.5	46.45	50.6	3.6	46.63	50.1	5.8	46.23	48.4	0.0
2020-03-05 17:20	3.5	46.41	50.5	3.6	46.57	50.1	5.8	46.18	48.3	0.0
2020-03-05 17:30	3.5	46.93	50.5	3.6	47.16	50.0	5.8	46.83	48.4	0.0
2020-03-05 17:40	3.5	46.88	50.5	3.6	47.02	50.2	5.8	46.70	48.6	0.0
2020-03-05 17:50	3.5	46.67	50.6	3.6	46.80	50.2	5.8	46.49	48.6	0.0
2020-03-05 18:00	3.5	46.58	50.5	3.6	46.73	50.1	5.8	46.44	48.5	0.0
2020-03-05 18:10	3.5	46.43	50.4	3.6	46.56	49.9	5.8	46.29	48.3	0.0
2020-03-05 18:20	3.5	46.32	50.3	3.6	46.46	49.9	5.8	46.20	48.3	0.0
2020-03-05 18:30	3.5	46.18	50.2	3.6	46.35	49.7	5.8	46.09	48.2	0.0
2020-03-05 18:40	3.5	46.19	50.1	3.6	46.34	49.6	5.8	46.10	48.1	0.0
2020-03-05 18:50	3.5	46.33	50.0	3.6	46.50	49.6	5.8	46.26	48.1	0.0
2020-03-05 19:00	3.5	46.41	50.0	3.6	46.55	49.6	5.8	46.33	48.1	0.0
2020-03-05 19:10	3.5	46.42	50.0	3.6	46.60	49.7	5.8	46.35	48.2	0.0
2020-03-05 19:20	3.5	46.43	50.0	3.6	46.60	49.7	5.9	46.37	48.2	0.0
2020-03-05 19:30	3.5	46.40	50.0	3.6	46.51	49.7	5.9	46.33	48.2	0.0
2020-03-05 19:40	3.5	46.35	50.0	3.6	46.50	49.6	5.9	46.30	48.2	0.0
2020-03-05 19:50	3.5	46.30	50.0	3.6	46.48	49.6	5.8	46.25	48.1	0.0
2020-03-05 20:00	3.5	46.26	50.0	3.6	46.44	49.6	5.9	46.20	48.1	0.0
2020-03-05 20:10	3.5	46.10	49.9	3.6	46.27	49.6	5.8	46.05	48.1	0.0
2020-03-05 20:20	3.5	46.00	49.8	3.6	46.13	49.5	5.8	45.93	48.0	0.0
2020-03-05 20:30	3.5	45.97	49.8	3.6	46.17	49.4	5.8	45.99	47.9	0.0
2020-03-05 20:40	3.5	46.20	49.6	3.6	46.40	49.3	5.8	46.18	47.9	0.0
2020-03-05 20:50	3.5	46.20	49.7	3.6	46.40	49.5	5.8	46.18	48.0	0.0
2020-03-05 21:00	3.5	46.20	49.8	3.6	46.39	49.5	5.8	46.18	48.0	0.0
2020-03-05 21:10	3.5	46.11	49.7	3.6	46.31	49.4	5.8	46.13	48.0	0.0
2020-03-05 21:20	3.6	46.10	49.7	3.6	46.30	49.4	5.8	46.12	48.0	0.0
2020-03-05 21:30	3.6	46.08	49.7	3.6	46.26	49.4	5.8	46.08	47.9	0.0
2020-03-05 21:40	3.6	45.93	49.7	3.6	46.11	49.3	5.8	45.91	47.9	0.0
2020-03-05 21:50	3.6	45.92	49.5	3.6	46.11	49.2	5.8	45.93	47.8	0.0
2020-03-05 22:00	3.6	45.99	49.5	3.6	46.13	49.2	5.8	45.96	47.8	0.0
2020-03-05 22:10	3.6	45.90	49.5	3.6	46.10	49.2	5.8	45.90	47.8	0.0
2020-03-05 22:20	3.6	45.90	49.5	3.6	46.10	49.2	5.8	45.92	47.8	0.0
2020-03-05 22:30	3.6	45.86	49.4	3.6	46.05	49.1	5.8	45.85	47.8	0.0
2020-03-05 22:40	3.6	45.94	49.4	3.6	46.15	49.1	5.8	45.98	47.8	0.0
2020-03-05 22:50	3.6	46.17	49.5	3.6	46.37	49.2	5.8	46.18	47.8	0.0
2020-03-05 23:00	3.6	46.17	49.6	3.6	46.38	49.3	5.8	46.20	47.9	0.0
2020-03-05 23:10	3.6	46.21	49.6	3.6	46.40	49.3	5.8	46.22	47.9	0.0
2020-03-05 23:20	3.6	46.31	49.6	3.6	46.49	49.4	5.8	46.32	48.0	0.0
2020-03-05 23:30	3.6	46.32	49.7	3.6	46.50	49.4	5.8	46.32	48.1	0.0
2020-03-05 23:40	3.6	46.37	49.8	3.6	46.54	49.4	5.8	46.37	48.1	0.0
2020-03-05 23:50	3.6	46.39	49.7	3.6	46.58	49.4	5.8	46.41	48.1	0.0

Date/Time	HW1i F GPM	HW1i T °F	HW1o °F	HW2i F GPM	HW2i T °F	HW2o °F	HW3i F GPM	HW3i T °F	HW3o °F	HW4i F GPM
2020-03-06 00:00	3.6	46.40	49.8	3.6	46.59	49.5	5.8	46.42	48.1	0.0
2020-03-06 00:10	3.6	46.31	49.8	3.6	46.50	49.5	5.8	46.33	48.1	0.0
2020-03-06 00:20	3.6	46.40	49.8	3.6	46.58	49.4	5.8	46.41	48.1	0.0
2020-03-06 00:30	3.6	46.36	49.7	3.6	46.52	49.4	5.8	46.37	48.1	0.0
2020-03-06 00:40	3.6	46.28	49.7	3.6	46.47	49.4	5.8	46.31	48.1	0.0
2020-03-06 00:50	3.6	46.23	49.7	3.6	46.43	49.4	5.8	46.24	48.0	0.0
2020-03-06 01:00	3.6	46.08	49.7	3.6	46.27	49.4	5.8	46.09	48.0	0.0
2020-03-06 01:10	3.6	46.02	49.6	3.6	46.20	49.2	5.8	46.05	47.9	0.0
2020-03-06 01:20	3.6	46.03	49.5	3.6	46.21	49.2	5.8	46.05	47.9	0.0
2020-03-06 01:30	3.6	45.96	49.5	3.6	46.13	49.2	5.8	45.99	47.8	0.0
2020-03-06 01:40	3.6	45.90	49.4	3.6	46.09	49.2	5.8	45.92	47.8	0.0
2020-03-06 01:50	3.6	45.91	49.4	3.6	46.09	49.1	5.8	45.93	47.7	0.0
2020-03-06 02:00	3.6	45.84	49.4	3.6	46.05	49.1	5.8	45.87	47.7	0.0
2020-03-06 02:10	3.6	45.84	49.4	3.6	46.07	49.0	5.8	45.88	47.6	0.0
2020-03-06 02:20	3.5	45.82	49.4	3.6	46.00	49.1	5.8	45.85	47.6	0.0
2020-03-06 02:30	3.5	45.67	49.3	3.6	45.85	49.0	5.8	45.71	47.6	0.0
2020-03-06 02:40	3.5	46.01	49.2	3.6	46.22	49.0	5.8	46.08	47.7	0.0
2020-03-06 02:50	3.6	46.02	49.4	3.6	46.21	49.1	5.8	46.07	47.7	0.0
2020-03-06 03:00	3.5	46.02	49.4	3.6	46.19	49.1	5.8	46.06	47.8	0.0
2020-03-06 03:10	3.5	45.96	49.4	3.6	46.14	49.1	5.8	46.00	47.8	0.0
2020-03-06 03:20	3.5	45.83	49.4	3.6	46.05	49.0	5.8	45.91	47.7	0.0
2020-03-06 03:30	3.5	45.79	49.3	3.6	45.98	49.0	5.8	45.83	47.7	0.0
2020-03-06 03:40	3.5	45.70	49.3	3.6	45.90	49.0	5.8	45.80	47.7	0.0
2020-03-06 03:50	3.5	45.60	49.2	3.6	45.80	48.9	5.8	45.72	47.6	0.0
2020-03-06 04:00	3.5	45.68	49.2	3.6	45.92	48.8	5.8	45.79	47.5	0.0
2020-03-06 04:10	3.5	45.95	49.2	3.6	46.16	48.9	5.8	46.03	47.6	0.0
2020-03-06 04:20	3.5	45.94	49.3	3.6	46.14	49.0	5.8	46.02	47.7	0.0
2020-03-06 04:30	3.5	45.96	49.4	3.6	46.16	49.0	5.8	46.06	47.8	0.0
2020-03-06 04:40	3.4	45.79	49.3	3.6	45.98	49.1	5.8	45.84	47.8	0.0
2020-03-06 04:50	3.5	45.52	49.2	3.6	45.77	48.9	5.8	45.62	47.6	0.0
2020-03-06 05:00	3.5	45.54	49.1	3.6	45.77	48.7	5.8	45.66	47.5	0.0
2020-03-06 05:10	3.5	45.54	49.1	3.6	45.77	48.7	5.8	45.62	47.5	0.0
2020-03-06 05:20	3.5	45.51	49.0	3.6	45.73	48.7	5.8	45.59	47.5	0.0
2020-03-06 05:30	3.4	45.87	49.0	3.6	46.10	48.7	5.8	46.01	47.5	0.0
2020-03-06 05:40	3.5	45.90	49.1	3.6	46.11	48.8	5.8	46.02	47.6	0.0
2020-03-06 05:50	3.5	45.88	49.1	3.6	46.10	48.9	5.8	46.00	47.7	0.0
2020-03-06 06:00	3.5	45.91	49.2	3.6	46.13	48.9	5.8	46.03	47.7	0.0
2020-03-06 06:10	3.5	46.14	49.3	3.6	46.40	49.0	5.8	46.26	47.8	0.0
2020-03-06 06:20	3.5	46.10	49.3	3.6	46.35	49.1	5.8	46.22	47.9	0.0
2020-03-06 06:30	3.5	46.11	49.4	3.6	46.35	49.2	5.8	46.22	47.9	0.0
2020-03-06 06:40	3.5	46.19	49.5	3.6	46.40	49.2	5.8	46.28	48.0	0.0
2020-03-06 06:50	3.5	46.20	49.5	3.6	46.41	49.2	5.8	46.32	48.0	0.0
2020-03-06 07:00	3.4	46.30	49.5	3.6	46.52	49.2	5.8	46.41	48.0	0.0
2020-03-06 07:10	3.5	46.28	49.5	3.6	46.49	49.2	5.8	46.37	48.0	0.0
2020-03-06 07:20	3.4	46.32	49.5	3.6	46.53	49.3	5.8	46.41	48.0	0.0
2020-03-06 07:30	3.4	46.39	49.5	3.6	46.59	49.3	5.8	46.44	48.1	0.0
2020-03-06 07:40	3.4	46.24	49.6	3.6	46.43	49.3	5.8	46.26	48.0	0.0
2020-03-06 07:50	3.5	46.06	49.6	3.6	46.28	49.3	5.8	46.12	47.9	0.0

Date/Time	HW1i F GPM	HW1i T °F	HW1o °F	HW2i F GPM	HW2i T °F	HW2o °F	HW3i F GPM	HW3i T °F	HW3o °F	HW4i F GPM
2020-03-06 08:00	3.5	46.06	49.5	3.6	46.25	49.1	5.8	46.12	47.8	0.0
2020-03-06 08:10	3.5	46.10	49.4	3.6	46.31	49.1	5.8	46.13	47.8	0.0
2020-03-06 08:20	3.5	45.85	49.4	3.6	46.03	49.2	5.8	45.86	47.8	0.0
2020-03-06 08:30	3.4	45.80	49.4	3.6	46.04	49.1	5.8	45.83	47.7	0.0
2020-03-06 08:40	3.4	45.81	49.3	3.6	46.06	49.0	5.8	45.84	47.6	0.0
2020-03-06 08:50	3.4	45.89	49.3	3.6	46.13	49.0	5.8	45.91	47.6	0.0
2020-03-06 09:00	3.4	45.84	49.3	3.6	46.09	49.0	5.8	45.86	47.6	0.0
2020-03-06 09:10	3.5	45.92	49.4	3.6	46.16	49.0	5.8	45.98	47.7	0.0
2020-03-06 09:20	3.5	45.87	49.4	3.6	46.10	49.0	5.8	45.90	47.7	0.0
2020-03-06 09:30	3.4	46.06	49.4	3.6	46.32	49.0	5.8	46.06	47.7	0.0
2020-03-06 09:40	3.5	46.43	49.5	3.6	46.71	49.2	5.8	46.42	47.8	0.0
2020-03-06 09:50	3.5	46.68	49.6	3.6	46.98	49.4	5.8	46.67	48.0	0.0
2020-03-06 10:00	3.5	46.85	49.8	3.6	47.14	49.6	5.8	46.80	48.2	0.0
2020-03-06 10:10	3.5	47.03	50.0	3.6	47.36	49.7	5.8	46.99	48.3	0.0
2020-03-06 10:20	3.5	46.81	50.2	3.6	47.08	49.9	5.8	46.71	48.4	0.0
2020-03-06 10:30	3.5	46.75	50.2	3.6	47.03	49.8	5.8	46.68	48.3	0.0
2020-03-06 10:40	3.5	46.77	50.2	3.6	47.01	49.8	5.8	46.68	48.3	0.0
2020-03-06 10:50	3.5	46.79	50.2	3.6	47.03	49.8	5.8	46.67	48.3	0.0
2020-03-06 11:00	3.4	46.77	50.2	3.6	47.03	49.8	5.7	46.67	48.3	0.0
2020-03-06 11:10	4.1	46.78	50.1	4.2	47.02	49.7	6.1	46.68	48.3	0.0
2020-03-06 11:20	4.4	46.80	50.0	4.3	47.01	49.6	6.2	46.70	48.3	0.0
2020-03-06 11:30	4.4	46.88	49.9	4.3	47.15	49.6	6.2	46.80	48.2	0.0
2020-03-06 11:40	4.4	47.14	49.9	4.3	47.36	49.6	6.2	47.00	48.3	0.0
2020-03-06 11:50	4.4	46.89	49.9	4.3	47.11	49.6	6.2	46.77	48.4	0.0
2020-03-06 12:00	4.4	47.01	49.9	4.3	47.22	49.6	6.2	46.85	48.3	0.0
2020-03-06 12:10	4.4	47.00	50.0	4.3	47.23	49.6	6.2	46.86	48.3	0.0
2020-03-06 12:20	4.4	46.98	50.0	4.3	47.20	49.7	6.2	46.82	48.3	0.0
2020-03-06 12:30	4.4	46.83	50.0	4.3	47.04	49.6	6.2	46.65	48.3	0.0
2020-03-06 12:40	4.4	47.02	50.0	4.3	47.27	49.5	6.2	46.86	48.3	0.0
2020-03-06 12:50	4.4	47.01	50.0	4.3	47.24	49.6	6.1	46.84	48.4	0.0
2020-03-06 13:00	4.4	47.19	50.0	4.3	47.41	49.6	6.0	47.02	48.4	0.0
2020-03-06 13:10	4.4	47.21	50.1	4.3	47.44	49.7	6.0	47.02	48.5	0.0
2020-03-06 13:20	4.4	47.08	50.2	4.3	47.31	49.7	6.0	46.86	48.5	0.0
2020-03-06 13:30	4.3	47.18	50.2	4.3	47.40	49.7	6.0	46.98	48.5	0.0
2020-03-06 13:40	4.3	47.37	50.2	4.3	47.63	49.8	6.0	47.13	48.5	0.0
2020-03-06 13:50	4.4	47.23	50.3	4.3	47.45	49.9	6.0	46.95	48.6	0.0
2020-03-06 14:00	4.4	47.14	50.3	4.3	47.38	49.8	6.0	46.88	48.6	0.0
2020-03-06 14:10	4.4	47.11	50.2	4.3	47.33	49.7	6.0	46.81	48.6	0.0
2020-03-06 14:20	4.3	46.99	50.2	4.3	47.20	49.7	6.0	46.69	48.5	0.0
2020-03-06 14:30	4.3	46.83	50.1	4.2	47.03	49.6	6.0	46.54	48.3	0.0
2020-03-06 14:40	4.3	46.81	50.0	4.2	47.01	49.5	6.0	46.55	48.3	0.0
2020-03-06 14:50	4.3	46.78	50.0	4.2	46.97	49.5	6.0	46.55	48.3	0.0
2020-03-06 15:00	4.3	46.91	50.0	4.2	47.08	49.5	6.0	46.68	48.3	0.0
2020-03-06 15:10	4.3	46.72	50.0	4.2	46.90	49.5	6.0	46.51	48.3	0.0
2020-03-06 15:20	4.3	46.67	50.0	4.2	46.89	49.4	6.0	46.48	48.2	0.0
2020-03-06 15:30	4.3	46.63	49.9	4.2	46.88	49.4	6.0	46.48	48.2	0.0
2020-03-06 15:40	4.3	46.98	49.9	4.2	47.23	49.5	6.0	46.81	48.2	0.0
2020-03-06 15:50	4.3	46.87	50.0	4.2	47.12	49.6	6.0	46.73	48.4	0.0

Date/Time	HW1i F GPM	HW1i T °F	HW1o °F	HW2i F GPM	HW2i T °F	HW2o °F	HW3i F GPM	HW3i T °F	HW3o °F	HW4i F GPM
2020-03-06 16:00	4.3	46.85	50.0	4.2	47.10	49.6	6.0	46.70	48.3	0.0
2020-03-06 16:10	4.3	46.89	50.0	4.2	47.15	49.6	6.0	46.76	48.4	0.0
2020-03-06 16:20	4.3	46.84	50.1	4.2	47.11	49.6	6.0	46.73	48.4	0.0
2020-03-06 16:30	4.3	46.80	50.0	4.2	47.06	49.6	6.0	46.70	48.4	0.0
2020-03-06 16:40	4.3	46.70	49.9	4.2	46.95	49.5	6.0	46.59	48.4	0.0
2020-03-06 16:50	4.3	46.55	50.0	4.2	46.80	49.5	6.0	46.48	48.3	0.0
2020-03-06 17:00	4.3	46.56	49.8	4.2	46.80	49.4	6.0	46.50	48.3	0.0
2020-03-06 17:10	4.4	46.46	49.8	4.2	46.67	49.3	6.0	46.38	48.2	0.0
2020-03-06 17:20	4.3	46.32	49.7	4.2	46.56	49.3	6.0	46.29	48.1	0.0
2020-03-06 17:30	4.3	46.20	49.6	4.2	46.42	49.2	6.0	46.15	48.1	0.0
2020-03-06 17:40	4.3	46.03	49.5	4.2	46.27	49.1	6.0	46.03	48.0	0.0
2020-03-06 17:50	4.3	46.30	49.4	4.2	46.55	48.9	6.0	46.31	47.9	0.0
2020-03-06 18:00	4.3	46.22	49.5	4.2	46.46	49.1	6.0	46.22	48.0	0.0
2020-03-06 18:10	4.2	46.13	49.4	4.2	46.38	48.9	6.0	46.17	48.0	0.0
2020-03-06 18:20	4.2	46.10	49.3	4.2	46.33	48.9	6.0	46.14	48.0	0.0
2020-03-06 18:30	4.1	45.94	49.3	4.2	46.12	48.9	6.0	45.95	47.9	0.0
2020-03-06 18:40	4.1	45.75	49.3	4.2	45.94	48.7	6.0	45.83	47.8	0.0
2020-03-06 18:50	4.1	46.04	49.1	4.2	46.23	48.7	6.0	46.07	47.7	0.0
2020-03-06 19:00	4.1	46.10	49.2	4.2	46.28	48.8	6.0	46.13	47.8	0.0
2020-03-06 19:10	4.0	46.10	49.2	4.2	46.29	48.8	6.0	46.13	47.8	0.0
2020-03-06 19:20	3.9	46.09	49.3	4.2	46.28	48.8	6.0	46.13	47.8	0.0
2020-03-06 19:30	3.8	46.00	49.3	4.2	46.20	48.8	6.0	46.08	47.8	0.0
2020-03-06 19:40	3.8	46.06	49.2	4.2	46.28	48.8	6.0	46.12	47.8	0.0
2020-03-06 19:50	3.8	46.14	49.2	4.2	46.39	48.8	6.0	46.23	47.8	0.0
2020-03-06 20:00	3.8	46.08	49.3	4.2	46.27	48.8	6.0	46.12	47.9	0.0
2020-03-06 20:10	3.8	46.13	49.3	4.2	46.38	48.9	6.0	46.20	47.9	0.0
2020-03-06 20:20	3.8	46.00	49.2	4.2	46.18	48.8	6.0	46.02	47.9	0.0
2020-03-06 20:30	3.7	45.75	49.2	4.2	45.94	48.8	6.0	45.78	47.7	0.0
2020-03-06 20:40	3.8	46.05	49.1	4.2	46.26	48.6	6.0	46.13	47.7	0.0
2020-03-06 20:50	3.8	46.06	49.1	4.2	46.24	48.8	6.0	46.10	47.8	0.0
2020-03-06 21:00	3.8	46.10	49.2	4.1	46.27	48.8	6.0	46.13	47.8	0.0
2020-03-06 21:10	3.8	46.10	49.2	4.1	46.27	48.8	6.0	46.13	47.8	0.0
2020-03-06 21:20	3.8	46.09	49.2	4.1	46.27	48.8	6.0	46.10	47.8	0.0
2020-03-06 21:30	3.8	45.93	49.2	4.0	46.11	48.8	6.0	45.95	47.7	0.0
2020-03-06 21:40	3.8	45.81	49.1	4.1	46.02	48.8	6.0	45.85	47.6	0.0
2020-03-06 21:50	3.8	45.78	49.1	4.1	45.96	48.7	6.0	45.80	47.6	0.0
2020-03-06 22:00	3.8	45.65	48.9	4.1	45.83	48.7	6.0	45.69	47.6	0.0
2020-03-06 22:10	3.8	45.77	48.9	4.1	45.97	48.6	6.0	45.83	47.5	0.0
2020-03-06 22:20	3.8	45.95	48.9	4.1	46.15	48.6	6.0	46.00	47.6	0.0
2020-03-06 22:30	3.8	45.96	49.1	4.1	46.11	48.7	6.0	46.02	47.6	0.0
2020-03-06 22:40	3.8	45.88	49.0	4.1	46.10	48.7	6.0	45.92	47.6	0.0
2020-03-06 22:50	3.9	45.89	49.1	4.1	46.10	48.7	6.0	45.97	47.6	0.0
2020-03-06 23:00	4.0	45.89	49.0	4.1	46.10	48.7	6.0	45.93	47.6	0.0
2020-03-06 23:10	4.0	45.93	49.1	4.1	46.14	48.7	6.0	45.99	47.6	0.0
2020-03-06 23:20	4.0	46.15	49.1	4.1	46.35	48.7	6.0	46.18	47.7	0.0
2020-03-06 23:30	4.0	45.86	49.1	4.1	46.07	48.8	6.0	45.92	47.7	0.0
2020-03-06 23:40	4.0	45.84	49.1	4.1	46.08	48.7	6.1	45.91	47.6	0.0
2020-03-06 23:50	4.0	45.80	49.0	4.0	46.00	48.6	6.0	45.85	47.6	0.0

Date/Time	HW1i F GPM	HW1i T °F	HW1o °F	HW2i F GPM	HW2i T °F	HW2o °F	HW3i F GPM	HW3i T °F	HW3o °F	HW4i F GPM
2020-03-07 00:00	4.0	45.66	49.0	4.0	45.84	48.6	6.0	45.68	47.5	0.0
2020-03-07 00:10	4.0	45.50	48.9	4.0	45.70	48.5	6.1	45.52	47.4	0.0
2020-03-07 00:20	4.0	45.48	48.7	4.0	45.65	48.4	6.0	45.49	47.3	0.0
2020-03-07 00:30	4.0	45.30	48.7	4.0	45.50	48.4	6.0	45.35	47.2	0.0
2020-03-07 00:40	4.0	45.24	48.6	4.0	45.45	48.2	6.0	45.30	47.2	0.0
2020-03-07 00:50	4.0	45.16	48.6	4.1	45.37	48.1	6.0	45.21	47.1	0.0
2020-03-07 01:00	4.0	45.20	48.5	4.1	45.40	48.1	6.0	45.23	47.0	0.0
2020-03-07 01:10	3.9	45.20	48.4	4.1	45.40	48.1	6.0	45.27	47.0	0.0
2020-03-07 01:20	3.9	45.20	48.4	4.1	45.40	48.1	6.0	45.22	47.0	0.0
2020-03-07 01:30	4.0	45.11	48.4	4.1	45.33	48.0	6.0	45.16	47.0	0.0
2020-03-07 01:40	4.0	45.27	48.4	4.1	45.52	48.0	6.0	45.37	47.0	0.0
2020-03-07 01:50	4.0	45.15	48.3	4.1	45.35	48.1	6.0	45.17	47.1	0.0
2020-03-07 02:00	4.0	45.10	48.4	4.1	45.30	48.0	6.0	45.13	47.0	0.0
2020-03-07 02:10	3.9	45.02	48.4	4.1	45.24	48.0	6.0	45.13	46.9	0.0
2020-03-07 02:20	4.0	44.80	48.3	4.1	45.00	47.9	6.0	44.85	46.9	0.0
2020-03-07 02:30	3.9	44.52	48.1	4.1	44.74	47.7	6.0	44.58	46.7	0.0
2020-03-07 02:40	3.9	44.40	48.0	4.1	44.60	47.6	6.0	44.47	46.6	0.0
2020-03-07 02:50	3.9	44.31	47.8	4.1	44.51	47.5	6.0	44.42	46.4	0.0
2020-03-07 03:00	3.9	44.39	47.7	4.1	44.63	47.4	6.0	44.49	46.4	0.0
2020-03-07 03:10	3.9	44.58	47.8	4.1	44.80	47.4	6.0	44.65	46.4	0.0
2020-03-07 03:20	3.8	44.35	47.8	4.1	44.54	47.4	6.0	44.39	46.4	0.0
2020-03-07 03:30	3.8	44.26	47.7	4.1	44.50	47.3	6.0	44.33	46.3	0.0
2020-03-07 03:40	3.9	44.30	47.7	4.1	44.50	47.3	6.0	44.33	46.3	0.0
2020-03-07 03:50	3.8	44.25	47.7	4.1	44.47	47.3	6.0	44.29	46.2	0.0
2020-03-07 04:00	3.8	44.20	47.6	4.1	44.40	47.2	6.0	44.23	46.2	0.0
2020-03-07 04:10	3.8	44.16	47.6	4.1	44.35	47.2	6.0	44.23	46.2	0.0
2020-03-07 04:20	3.9	44.19	47.6	4.1	44.39	47.2	6.0	44.23	46.1	0.0
2020-03-07 04:30	3.9	44.16	47.6	4.1	44.36	47.2	6.0	44.23	46.1	0.0
2020-03-07 04:40	3.9	44.09	47.5	4.1	44.30	47.2	6.0	44.20	46.1	0.0
2020-03-07 04:50	3.8	45.53	47.6	4.1	45.85	47.3	6.0	45.77	46.4	0.0
2020-03-07 05:00	3.9	46.45	48.1	4.1	46.65	48.1	6.0	46.50	47.1	0.0
2020-03-07 05:10	3.9	46.56	48.9	4.1	46.75	48.7	6.0	46.62	47.7	0.0
2020-03-07 05:20	3.9	46.74	49.2	4.1	46.91	48.9	6.0	46.78	48.0	0.0
2020-03-07 05:30	3.9	46.84	49.4	4.1	47.04	49.1	6.0	46.91	48.1	0.0
2020-03-07 05:40	3.9	47.04	49.5	4.1	47.26	49.2	6.0	47.10	48.2	0.0
2020-03-07 05:50	3.9	47.16	49.7	4.1	47.38	49.4	6.0	47.24	48.4	0.0
2020-03-07 06:00	3.9	47.27	49.8	4.1	47.49	49.6	6.0	47.36	48.6	0.0
2020-03-07 06:10	3.9	47.41	49.9	4.1	47.66	49.7	6.0	47.49	48.7	0.0
2020-03-07 06:20	3.9	47.55	50.1	4.1	47.78	49.7	5.9	47.65	48.8	0.0
2020-03-07 06:30	3.9	47.67	50.2	4.1	47.92	49.9	5.9	47.77	48.9	0.0
2020-03-07 06:40	3.9	47.78	50.3	4.1	48.00	50.0	5.9	47.85	49.0	0.0
2020-03-07 06:50	3.8	45.29	50.2	4.1	45.30	49.6	6.0	45.02	48.6	0.0
2020-03-07 07:00	3.9	44.78	49.3	4.1	45.10	48.3	6.0	44.98	47.5	0.0
2020-03-07 07:10	3.8	45.05	48.6	4.1	45.37	47.9	6.0	45.26	47.1	0.0
2020-03-07 07:20	3.8	45.58	48.6	4.1	45.86	48.1	6.0	45.73	47.2	0.0
2020-03-07 07:30	3.8	45.74	48.8	4.1	46.04	48.4	6.0	45.85	47.4	0.0
2020-03-07 07:40	3.9	45.81	48.9	4.1	46.13	48.5	5.9	45.95	47.5	0.0
2020-03-07 07:50	3.9	45.95	48.9	4.1	46.27	48.6	5.9	46.08	47.6	0.0

Date/Time	HW1i F GPM	HW1i T °F	HW1o °F	HW2i F GPM	HW2i T °F	HW2o °F	HW3i F GPM	HW3i T °F	HW3o °F	HW4i F GPM
2020-03-07 08:00	3.8	46.08	49.0	4.1	46.40	48.7	5.9	46.17	47.7	0.0
2020-03-07 08:10	3.9	46.24	49.2	4.1	46.59	48.8	6.0	46.34	47.8	0.0
2020-03-07 08:20	3.8	46.38	49.3	4.1	46.70	48.9	6.0	46.45	47.9	0.0
2020-03-07 08:30	3.8	46.48	49.5	4.1	46.79	49.0	6.0	46.52	47.9	0.0
2020-03-07 08:40	3.9	46.66	49.5	4.1	47.02	49.1	6.0	46.76	48.0	0.0
2020-03-07 08:50	3.9	46.60	49.6	4.1	46.96	49.2	6.0	46.66	48.1	0.0
2020-03-07 09:00	3.8	46.84	49.7	4.1	47.20	49.3	6.0	46.90	48.2	0.0
2020-03-07 09:10	3.9	46.93	49.8	4.1	47.27	49.4	6.0	46.96	48.3	0.0
2020-03-07 09:20	3.9	46.72	49.9	4.1	47.05	49.5	6.0	46.73	48.4	0.0
2020-03-07 09:30	3.9	46.73	49.9	4.1	47.04	49.4	6.0	46.72	48.3	0.0
2020-03-07 09:40	3.8	46.66	49.9	4.1	46.99	49.4	5.8	46.66	48.3	0.0
2020-03-07 09:50	3.9	46.78	49.9	4.1	47.10	49.4	5.7	46.73	48.3	0.0
2020-03-07 10:00	3.9	46.97	50.0	4.1	47.32	49.5	5.7	46.98	48.3	0.0
2020-03-07 10:10	3.9	47.11	50.1	4.1	47.44	49.6	5.7	47.05	48.5	0.0
2020-03-07 10:20	3.8	46.90	50.2	4.1	47.25	49.7	5.7	46.86	48.5	0.0
2020-03-07 10:30	3.9	46.91	50.1	4.1	47.27	49.6	5.7	46.88	48.4	0.0
2020-03-07 10:40	3.8	46.98	50.2	4.1	47.34	49.6	5.7	46.94	48.4	0.0
2020-03-07 10:50	3.8	47.00	50.2	4.1	47.34	49.6	5.7	46.96	48.4	0.0
2020-03-07 11:00	3.8	47.11	50.2	4.1	47.42	49.7	5.7	47.03	48.5	0.0
2020-03-07 11:10	3.9	47.15	50.3	4.1	47.46	49.8	5.7	47.08	48.5	0.0
2020-03-07 11:20	3.9	47.32	50.3	4.1	47.64	49.8	5.7	47.20	48.6	0.0
2020-03-07 11:30	3.9	47.39	50.4	4.1	47.72	49.9	5.7	47.27	48.7	0.0
2020-03-07 11:40	3.9	47.18	50.5	4.1	47.49	50.0	5.7	47.07	48.7	0.0
2020-03-07 11:50	3.9	47.23	50.5	4.1	47.53	49.9	5.7	47.07	48.6	0.0
2020-03-07 12:00	3.8	47.29	50.5	4.1	47.60	49.9	5.7	47.14	48.6	0.0
2020-03-07 12:10	3.9	47.23	50.5	4.1	47.51	49.9	5.7	47.07	48.6	0.0
2020-03-07 12:20	3.8	47.35	50.5	4.1	47.66	49.9	5.7	47.20	48.6	0.0
2020-03-07 12:30	3.8	47.29	50.6	4.1	47.61	50.0	5.7	47.15	48.7	0.0
2020-03-07 12:40	3.9	47.41	50.6	4.1	47.70	50.0	5.7	47.20	48.7	0.0
2020-03-07 12:50	3.8	47.45	50.7	4.1	47.78	50.0	5.7	47.30	48.7	0.0
2020-03-07 13:00	3.8	47.56	50.7	4.1	47.87	50.1	5.7	47.36	48.8	0.0
2020-03-07 13:10	3.8	47.35	50.7	4.1	47.63	50.1	5.7	47.10	48.8	0.0
2020-03-07 13:20	3.8	47.38	50.7	4.1	47.69	50.0	5.7	47.14	48.7	0.0
2020-03-07 13:30	3.9	47.37	50.7	4.1	47.67	50.0	5.7	47.09	48.7	0.0
2020-03-07 13:40	3.8	47.44	50.7	4.2	47.75	50.0	5.7	47.19	48.7	0.0
2020-03-07 13:50	3.9	47.58	50.8	4.2	47.87	50.1	5.7	47.30	48.8	0.0
2020-03-07 14:00	3.9	47.41	50.8	4.2	47.70	50.1	5.7	47.09	48.9	0.0
2020-03-07 14:10	3.9	47.43	50.8	4.2	47.72	50.1	5.7	47.11	48.7	0.0
2020-03-07 14:20	3.9	47.42	50.8	4.1	47.73	50.1	5.7	47.12	48.8	0.0
2020-03-07 14:30	3.9	47.59	50.8	4.1	47.89	50.2	5.7	47.31	48.8	0.0
2020-03-07 14:40	3.9	47.42	50.8	4.1	47.70	50.2	5.7	47.16	48.8	0.0
2020-03-07 14:50	3.9	47.72	50.9	4.1	47.98	50.2	5.7	47.49	48.9	0.0
2020-03-07 15:00	3.9	48.03	51.0	4.1	48.28	50.4	5.7	47.79	49.1	0.0
2020-03-07 15:10	3.9	47.97	51.1	4.1	48.23	50.5	5.7	47.75	49.2	0.0
2020-03-07 15:20	3.8	47.89	51.2	4.1	48.17	50.5	5.7	47.69	49.2	0.0
2020-03-07 15:30	3.9	47.82	51.2	4.1	48.09	50.5	5.7	47.62	49.2	0.0
2020-03-07 15:40	3.8	48.10	51.2	4.1	48.41	50.5	5.7	47.94	49.2	0.0
2020-03-07 15:50	3.9	48.27	51.3	4.1	48.60	50.6	5.7	48.12	49.4	0.0

Date/Time	HW1i F GPM	HW1i T °F	HW1o °F	HW2i F GPM	HW2i T °F	HW2o °F	HW3i F GPM	HW3i T °F	HW3o °F	HW4i F GPM
2020-03-07 16:00	3.8	48.12	51.4	4.1	48.41	50.7	5.7	47.95	49.5	0.0
2020-03-07 16:10	3.8	48.09	51.4	4.1	48.38	50.8	5.7	47.93	49.4	0.0
2020-03-07 16:20	3.8	48.12	51.4	4.1	48.43	50.7	5.7	47.99	49.5	0.0
2020-03-07 16:30	3.8	47.98	51.4	4.1	48.26	50.7	5.7	47.81	49.4	0.0
2020-03-07 16:40	3.8	48.00	51.4	4.1	48.27	50.7	5.7	47.84	49.4	0.0
2020-03-07 16:50	3.8	47.84	51.3	4.1	48.07	50.7	5.7	47.70	49.3	0.0
2020-03-07 17:00	3.8	47.82	51.3	4.1	48.08	50.6	5.7	47.72	49.3	0.0
2020-03-07 17:10	3.8	47.73	51.2	4.1	47.94	50.5	5.7	47.59	49.3	0.0
2020-03-07 17:20	3.9	47.55	51.1	4.1	47.77	50.4	5.7	47.40	49.2	0.0
2020-03-07 17:30	3.8	47.29	50.9	4.1	47.50	50.3	5.7	47.18	49.1	0.0
2020-03-07 17:40	3.8	46.95	50.8	4.1	47.11	50.0	5.7	46.84	48.9	0.0
2020-03-07 17:50	3.8	46.62	50.5	4.1	46.77	49.8	5.7	46.51	48.6	0.0
2020-03-07 18:00	3.8	46.36	50.4	4.1	46.51	49.6	5.7	46.25	48.3	0.0
2020-03-07 18:10	3.9	46.10	50.1	4.1	46.26	49.3	5.7	46.01	48.1	0.0
2020-03-07 18:20	3.8	45.91	49.9	4.1	46.07	49.1	5.7	45.84	48.0	0.0
2020-03-07 18:30	3.9	46.16	49.7	4.1	46.39	49.0	5.7	46.18	47.9	0.0
2020-03-07 18:40	3.9	46.57	49.6	4.1	46.73	49.1	5.7	46.49	48.1	0.0
2020-03-07 18:50	3.8	46.44	49.9	4.1	46.59	49.2	5.7	46.36	48.2	0.0
2020-03-07 19:00	3.9	46.38	49.9	4.1	46.50	49.2	5.7	46.30	48.1	0.0
2020-03-07 19:10	3.8	46.25	49.9	4.1	46.42	49.1	5.7	46.18	48.0	0.0
2020-03-07 19:20	3.8	46.12	49.7	4.1	46.26	49.0	5.7	46.05	47.9	0.0
2020-03-07 19:30	3.8	45.99	49.6	4.1	46.13	49.0	5.7	45.91	47.8	0.0
2020-03-07 19:40	3.8	46.18	49.5	4.1	46.38	48.9	5.7	46.13	47.8	0.0
2020-03-07 19:50	3.8	46.26	49.5	4.1	46.41	49.0	5.7	46.22	47.9	0.0
2020-03-07 20:00	3.8	46.30	49.6	4.1	46.41	49.0	5.7	46.23	47.9	0.0
2020-03-07 20:10	3.8	46.30	49.7	4.1	46.43	49.0	5.7	46.23	48.0	0.0
2020-03-07 20:20	3.8	46.20	49.7	4.1	46.39	49.1	5.7	46.15	47.9	0.0
2020-03-07 20:30	3.8	46.12	49.6	4.1	46.31	49.0	5.7	46.11	47.9	0.0
2020-03-07 20:40	3.8	46.07	49.5	4.1	46.20	48.9	5.7	46.01	47.9	0.0
2020-03-07 20:50	3.8	45.97	49.5	4.1	46.11	48.9	5.7	45.91	47.8	0.0
2020-03-07 21:00	3.8	45.87	49.4	4.1	46.05	48.8	5.7	45.83	47.7	0.0
2020-03-07 21:10	3.8	46.09	49.3	4.1	46.30	48.8	5.7	46.08	47.7	0.0
2020-03-07 21:20	3.8	46.20	49.4	4.1	46.40	48.9	5.7	46.21	47.8	0.0
2020-03-07 21:30	3.8	46.24	49.5	4.1	46.40	49.0	5.7	46.23	47.9	0.0
2020-03-07 21:40	3.8	46.27	49.5	4.1	46.40	49.0	5.7	46.23	47.9	0.0
2020-03-07 21:50	3.8	46.20	49.5	4.1	46.40	49.0	5.7	46.23	47.9	0.0
2020-03-07 22:00	3.8	46.20	49.5	4.1	46.40	49.0	5.7	46.21	47.9	0.0
2020-03-07 22:10	3.8	46.20	49.5	4.1	46.40	49.0	5.7	46.19	47.9	0.0
2020-03-07 22:20	3.8	46.20	49.5	4.1	46.39	49.0	5.7	46.13	47.9	0.0
2020-03-07 22:30	3.8	46.11	49.5	4.1	46.30	48.9	5.7	46.13	47.9	0.0
2020-03-07 22:40	3.8	46.10	49.5	4.1	46.28	48.9	5.7	46.10	47.8	0.0
2020-03-07 22:50	3.8	46.06	49.4	4.1	46.21	48.8	5.7	46.03	47.8	0.0
2020-03-07 23:00	3.8	46.00	49.5	4.1	46.14	48.8	5.7	45.95	47.7	0.0
2020-03-07 23:10	3.8	45.95	49.3	4.1	46.10	48.8	5.7	45.92	47.7	0.0
2020-03-07 23:20	3.8	45.90	49.3	4.1	46.10	48.7	5.7	45.92	47.7	0.0
2020-03-07 23:30	3.8	45.90	49.3	4.1	46.10	48.7	5.7	45.86	47.6	0.0
2020-03-07 23:40	3.8	45.84	49.3	4.1	46.02	48.7	5.6	45.83	47.6	0.0
2020-03-07 23:50	3.8	45.80	49.3	4.1	45.97	48.7	5.6	45.81	47.6	0.0

Date/Time	HW1i F GPM	HW1i T °F	HW1o °F	HW2i F GPM	HW2i T °F	HW2o °F	HW3i F GPM	HW3i T °F	HW3o °F	HW4i F GPM
2020-03-08 00:00	3.8	46.03	49.1	4.1	46.24	48.6	5.6	46.08	47.6	0.0
2020-03-08 00:10	3.8	46.17	49.3	4.1	46.37	48.7	5.7	46.15	47.8	0.0
2020-03-08 00:20	3.8	46.13	49.4	4.1	46.35	48.8	5.7	46.16	47.8	0.0
2020-03-08 00:30	3.8	46.19	49.4	4.1	46.39	48.9	5.7	46.18	47.8	0.0
2020-03-08 00:40	3.7	46.18	49.4	4.1	46.37	48.9	5.7	46.17	47.8	0.0
2020-03-08 00:50	3.8	46.10	49.4	4.1	46.30	48.9	5.7	46.13	47.8	0.0
2020-03-08 01:00	3.7	46.10	49.4	4.1	46.28	48.8	5.7	46.12	47.8	0.0
2020-03-08 01:10	3.7	46.10	49.4	4.1	46.22	48.8	5.7	46.08	47.8	0.0
2020-03-08 01:20	3.7	46.02	49.3	4.1	46.15	48.8	5.7	46.02	47.8	0.0
2020-03-08 01:30	3.7	46.00	49.3	4.1	46.11	48.8	5.7	45.99	47.7	0.0
2020-03-08 01:40	3.8	45.93	49.3	4.1	46.10	48.7	5.7	45.93	47.7	0.0
2020-03-08 01:50	3.7	45.90	49.2	4.1	46.10	48.7	5.7	45.92	47.7	0.0
2020-03-08 03:00	3.7	45.83	49.2	4.1	46.02	48.7	5.7	45.84	47.6	0.0
2020-03-08 03:10	3.7	45.80	49.2	4.1	46.00	48.6	5.7	45.83	47.6	0.0
2020-03-08 03:20	3.8	45.80	49.2	4.1	45.95	48.6	5.7	45.83	47.6	0.0
2020-03-08 03:30	3.7	45.80	49.1	4.1	45.90	48.5	5.7	45.81	47.5	0.0
2020-03-08 03:40	3.7	45.79	49.1	4.1	45.90	48.5	5.7	45.78	47.5	0.0
2020-03-08 03:50	3.7	45.70	49.1	4.1	45.87	48.5	5.7	45.73	47.5	0.0
2020-03-08 04:00	3.7	46.06	49.1	4.1	46.27	48.6	5.7	46.11	47.6	0.0
2020-03-08 04:10	3.7	46.10	49.1	4.1	46.28	48.7	5.7	46.12	47.7	0.0
2020-03-08 04:20	3.7	46.10	49.3	4.1	46.24	48.8	5.7	46.10	47.7	0.0
2020-03-08 04:30	3.8	46.10	49.3	4.1	46.27	48.8	5.7	46.12	47.7	0.0
2020-03-08 04:40	3.7	46.10	49.3	4.1	46.31	48.8	5.7	46.13	47.8	0.0
2020-03-08 04:50	3.7	46.13	49.4	4.1	46.34	48.8	5.7	46.16	47.8	0.0
2020-03-08 05:00	3.7	46.13	49.4	4.1	46.32	48.9	5.7	46.14	47.8	0.0
2020-03-08 05:10	3.7	46.09	49.4	4.1	46.23	48.8	5.7	46.11	47.8	0.0
2020-03-08 05:20	3.7	45.91	49.3	4.1	46.09	48.7	5.7	45.91	47.7	0.0
2020-03-08 05:30	3.7	45.99	49.2	4.1	46.15	48.7	5.7	46.02	47.7	0.0
2020-03-08 05:40	3.7	46.05	49.2	4.1	46.20	48.8	5.7	46.05	47.7	0.0
2020-03-08 05:50	3.7	46.03	49.2	4.1	46.20	48.8	5.7	46.05	47.7	0.0
2020-03-08 06:00	3.7	45.98	49.2	4.1	46.12	48.7	5.7	45.98	47.7	0.0
2020-03-08 06:10	3.7	45.96	49.2	4.1	46.10	48.7	5.7	45.95	47.6	0.0
2020-03-08 06:20	3.7	45.99	49.2	4.1	46.17	48.7	5.7	46.03	47.7	0.0
2020-03-08 06:30	3.7	46.16	49.2	4.1	46.35	48.8	5.7	46.19	47.7	0.0
2020-03-08 06:40	3.7	46.21	49.3	4.1	46.40	48.8	5.7	46.25	47.8	0.0
2020-03-08 06:50	3.7	46.20	49.4	4.1	46.40	48.9	5.7	46.24	47.9	0.0
2020-03-08 07:00	3.7	46.20	49.4	4.1	46.40	48.9	5.7	46.23	47.9	0.0
2020-03-08 07:10	3.8	46.20	49.4	4.1	46.39	48.9	5.7	46.23	47.8	0.0
2020-03-08 07:20	3.7	46.19	49.4	4.1	46.38	48.8	5.7	46.22	47.9	0.0
2020-03-08 07:30	3.7	46.20	49.4	4.1	46.39	48.9	5.7	46.22	47.9	0.0
2020-03-08 07:40	3.8	46.20	49.4	4.1	46.40	48.9	5.7	46.24	47.9	0.0
2020-03-08 07:50	3.7	46.20	49.5	4.1	46.40	48.9	5.7	46.25	47.9	0.0
2020-03-08 08:00	3.7	46.30	49.4	4.1	46.49	48.9	5.7	46.36	47.9	0.0
2020-03-08 08:10	3.8	46.37	49.4	4.0	46.57	49.0	5.7	46.42	47.9	0.0
2020-03-08 08:20	3.7	46.45	49.5	4.0	46.67	49.1	5.7	46.49	48.0	0.0
2020-03-08 08:30	3.8	46.56	49.6	4.0	46.80	49.1	5.7	46.62	48.1	0.0
2020-03-08 08:40	3.7	46.60	49.7	4.0	46.85	49.2	5.7	46.62	48.2	0.0
2020-03-08 08:50	3.8	46.42	49.7	4.0	46.71	49.3	5.7	46.44	48.2	0.0

Date/Time	HW1i F GPM	HW1i T °F	HW1o °F	HW2i F GPM	HW2i T °F	HW2o °F	HW3i F GPM	HW3i T °F	HW3o °F	HW4i F GPM
2020-03-08 09:00	3.8	46.44	49.7	4.0	46.73	49.2	5.7	46.45	48.1	0.0
2020-03-08 09:10	3.8	46.50	49.7	4.0	46.79	49.2	5.7	46.49	48.1	0.0
2020-03-08 09:20	3.7	46.67	49.8	4.0	47.01	49.3	5.7	46.70	48.1	0.0
2020-03-08 09:30	3.7	46.90	49.9	4.0	47.24	49.4	5.7	46.92	48.2	0.0
2020-03-08 09:40	3.8	46.85	50.1	4.0	47.14	49.5	5.7	46.77	48.4	0.0
2020-03-08 09:50	3.8	46.81	50.1	4.0	47.09	49.6	5.7	46.73	48.4	0.0
2020-03-08 10:00	3.7	46.87	50.2	4.0	47.16	49.6	5.7	46.76	48.3	0.0
2020-03-08 10:10	3.7	46.96	50.2	4.0	47.25	49.6	5.7	46.84	48.4	0.0
2020-03-08 10:20	3.8	47.18	50.3	4.0	47.49	49.7	5.7	47.03	48.5	0.0
2020-03-08 10:30	3.7	47.09	50.4	4.0	47.40	49.8	5.7	46.95	48.5	0.0
2020-03-08 10:40	3.8	47.15	50.4	4.0	47.46	49.8	5.7	47.03	48.6	0.0
2020-03-08 10:50	3.7	47.24	50.5	4.0	47.56	49.9	5.7	47.06	48.6	0.0
2020-03-08 11:00	3.7	47.54	50.6	4.0	47.83	50.0	5.7	47.35	48.7	0.0
2020-03-08 11:10	3.8	47.53	50.7	4.0	47.78	50.1	5.7	47.29	48.8	0.0
2020-03-08 11:20	3.8	47.53	50.8	4.0	47.77	50.1	5.7	47.26	48.9	0.0
2020-03-08 11:30	3.8	47.59	50.9	4.0	47.87	50.2	5.7	47.35	48.9	0.0
2020-03-08 11:40	3.7	47.90	50.9	4.0	48.18	50.3	5.7	47.65	48.9	0.0
2020-03-08 11:50	3.8	48.09	51.1	4.0	48.34	50.5	5.7	47.81	49.1	0.0
2020-03-08 12:00	3.8	48.45	51.3	4.0	48.70	50.6	5.7	48.19	49.3	0.0
2020-03-08 12:10	3.8	48.51	51.6	4.0	48.76	50.8	5.7	48.22	49.5	0.0
2020-03-08 12:20	3.7	48.75	51.7	4.0	49.01	51.0	5.7	48.48	49.6	0.0
2020-03-08 12:30	3.8	49.16	51.9	4.0	49.42	51.2	5.7	48.87	49.8	0.0
2020-03-08 12:40	3.8	48.97	52.1	4.0	49.23	51.4	5.7	48.69	50.0	0.0
2020-03-08 12:50	3.8	49.25	52.2	4.0	49.53	51.5	5.7	48.99	50.0	0.0
2020-03-08 13:00	3.8	49.70	52.4	4.0	49.97	51.7	5.7	49.42	50.3	0.0
2020-03-08 13:10	3.7	49.73	52.7	4.0	49.98	51.9	5.7	49.44	50.5	0.0
2020-03-08 13:20	3.8	50.12	52.9	4.0	50.37	52.1	5.6	49.84	50.7	0.0
2020-03-08 13:30	3.8	50.31	53.0	4.0	50.55	52.3	5.7	50.00	50.9	0.0
2020-03-08 13:40	3.8	50.32	53.2	4.0	50.52	52.5	5.6	49.96	51.0	0.0
2020-03-08 13:50	3.8	50.66	53.4	4.0	50.93	52.6	5.6	50.37	51.2	0.0
2020-03-08 14:00	3.8	50.73	53.6	4.0	50.96	52.8	5.6	50.39	51.4	0.0
2020-03-08 14:10	3.8	50.84	53.7	4.0	51.09	53.0	5.6	50.53	51.5	0.0
2020-03-08 14:20	3.8	51.17	53.9	4.0	51.45	53.1	5.6	50.84	51.7	0.0
2020-03-08 14:30	3.8	51.19	54.0	4.0	51.43	53.2	5.6	50.78	51.9	0.0
2020-03-08 14:40	3.8	51.42	54.1	4.0	51.69	53.4	5.6	51.07	51.9	0.0
2020-03-08 14:50	3.8	51.77	54.3	4.0	52.04	53.6	5.6	51.38	52.2	0.0
2020-03-08 15:00	3.7	51.72	54.5	4.0	51.99	53.7	5.6	51.34	52.4	0.0
2020-03-08 15:10	3.8	51.89	54.6	4.0	52.15	53.9	5.6	51.45	52.4	0.0
2020-03-08 15:20	3.8	51.95	54.8	4.0	52.24	54.0	5.6	51.58	52.5	0.0
2020-03-08 15:30	3.7	52.05	54.8	4.0	52.33	54.1	5.6	51.67	52.6	0.0
2020-03-08 15:40	3.8	52.08	55.0	4.0	52.38	54.2	5.6	51.75	52.7	0.0
2020-03-08 15:50	3.8	52.24	55.1	4.0	52.48	54.3	5.6	51.91	52.8	0.0
2020-03-08 16:00	3.8	52.30	55.2	4.0	52.52	54.3	5.6	51.98	52.9	0.0
2020-03-08 16:10	3.8	52.36	55.3	4.0	52.59	54.4	5.6	52.02	53.0	0.0
2020-03-08 16:20	3.8	52.40	55.3	4.0	52.65	54.5	5.6	52.10	53.1	0.0
2020-03-08 16:30	3.8	52.48	55.4	4.0	52.76	54.5	5.6	52.22	53.1	0.0
2020-03-08 16:40	3.8	52.48	55.5	4.0	52.77	54.6	5.6	52.21	53.2	0.0
2020-03-08 16:50	3.8	52.49	55.5	4.0	52.78	54.6	5.6	52.29	53.2	0.0

Date/Time	HW1i F GPM	HW1i T °F	HW1o °F	HW2i F GPM	HW2i T °F	HW2o °F	HW3i F GPM	HW3i T °F	HW3o °F	HW4i F GPM
2020-03-08 17:00	3.7	52.00	55.4	4.0	52.24	54.6	5.6	51.78	53.2	0.0
2020-03-08 17:10	3.8	52.19	55.4	4.0	52.45	54.4	5.6	51.95	53.0	0.0
2020-03-08 17:20	3.8	52.38	55.3	4.0	52.67	54.4	5.6	52.14	53.1	0.0
2020-03-08 17:30	3.8	52.41	55.4	4.0	52.69	54.6	5.6	52.19	53.2	0.0
2020-03-08 17:40	3.8	52.36	55.4	4.0	52.60	54.6	5.6	52.14	53.2	0.0
2020-03-08 17:50	3.8	52.43	55.6	4.0	52.74	54.6	5.6	52.30	53.3	0.0
2020-03-08 18:00	3.8	52.41	55.5	4.0	52.67	54.6	5.6	52.23	53.4	0.0
2020-03-08 18:10	3.8	52.38	55.5	4.0	52.59	54.7	5.6	52.19	53.3	0.0
2020-03-08 18:20	3.8	52.09	55.5	4.0	52.35	54.6	5.6	51.92	53.3	0.0
2020-03-08 18:30	3.8	51.97	55.3	4.0	52.22	54.4	5.6	51.79	53.1	0.0
2020-03-08 18:40	3.7	51.86	55.3	4.0	52.07	54.4	5.6	51.69	53.0	0.0
2020-03-08 18:50	3.8	51.62	55.2	3.9	51.82	54.3	5.6	51.44	52.9	0.0
2020-03-08 19:00	3.8	51.43	55.0	3.9	51.65	54.0	5.6	51.30	52.8	0.0
2020-03-08 19:10	3.8	51.26	54.8	3.9	51.45	53.8	5.6	51.13	52.6	0.0
2020-03-08 19:20	3.8	51.06	54.5	3.9	51.29	53.8	5.6	50.98	52.5	0.0
2020-03-08 19:30	3.8	50.99	54.4	3.9	51.20	53.6	5.6	50.88	52.4	0.0
2020-03-08 19:40	3.8	50.90	54.3	3.9	51.10	53.5	5.6	50.79	52.3	0.0
2020-03-08 19:50	3.8	50.79	54.2	3.9	51.01	53.4	5.6	50.67	52.1	0.0
2020-03-08 20:00	3.7	50.70	54.1	3.9	50.90	53.4	5.6	50.57	52.1	0.0
2020-03-08 20:10	3.7	50.56	54.0	3.9	50.76	53.3	5.6	50.48	51.9	0.0
2020-03-08 20:20	3.8	50.42	53.9	3.9	50.62	53.1	5.6	50.34	51.9	0.0
2020-03-08 20:30	3.8	50.38	53.9	3.9	50.56	53.0	5.6	50.30	51.8	0.0
2020-03-08 20:40	3.8	50.33	53.7	3.9	50.50	53.0	5.6	50.21	51.7	0.0
2020-03-08 20:50	3.8	50.28	53.6	3.9	50.48	52.9	5.6	50.20	51.7	0.0
2020-03-08 21:00	3.8	50.14	53.6	3.9	50.34	52.9	5.6	50.07	51.6	0.0
2020-03-08 21:10	3.7	50.10	53.5	3.9	50.29	52.8	5.6	49.96	51.6	0.0
2020-03-08 21:20	3.7	49.98	53.5	3.9	50.19	52.7	5.6	49.92	51.4	0.0
2020-03-08 21:30	3.7	49.90	53.4	3.9	50.12	52.6	5.6	49.85	51.4	0.0
2020-03-08 21:40	3.7	49.76	53.2	3.9	49.96	52.6	5.6	49.68	51.3	0.0
2020-03-08 21:50	3.7	49.71	53.2	3.9	49.93	52.4	5.6	49.66	51.2	0.0
2020-03-08 22:00	3.8	49.80	53.2	3.9	50.01	52.4	5.6	49.73	51.2	0.0
2020-03-08 22:10	3.7	49.77	53.1	3.9	49.98	52.4	5.6	49.70	51.2	0.0
2020-03-08 22:20	3.8	49.71	53.1	3.9	49.91	52.4	5.6	49.63	51.2	0.0
2020-03-08 22:30	3.7	49.70	53.1	3.9	49.90	52.4	5.6	49.63	51.1	0.0
2020-03-08 22:40	3.7	49.66	53.0	3.9	49.88	52.3	5.6	49.61	51.1	0.0
2020-03-08 22:50	3.7	49.64	53.0	3.9	49.84	52.3	5.6	49.56	51.1	0.0
2020-03-08 23:00	3.7	49.64	53.0	3.9	49.83	52.3	5.6	49.57	51.0	0.0
2020-03-08 23:10	3.7	49.62	52.9	3.9	49.80	52.3	5.6	49.54	51.0	0.0
2020-03-08 23:20	3.7	49.60	52.9	3.9	49.79	52.2	5.6	49.51	51.0	0.0
2020-03-08 23:30	3.8	49.57	52.9	3.9	49.77	52.2	5.6	49.50	51.0	0.0
2020-03-08 23:40	3.7	49.59	52.9	3.9	49.78	52.2	5.6	49.52	51.0	0.0
2020-03-08 23:50	3.8	49.53	52.9	3.9	49.72	52.2	5.6	49.45	51.0	0.0
2020-03-09 00:00	3.7	49.40	52.9	3.9	49.60	52.1	5.6	49.33	50.9	0.0
2020-03-09 00:10	3.8	49.34	52.8	4.0	49.57	52.0	5.6	49.30	50.8	0.0
2020-03-09 00:20	3.7	49.31	52.7	4.0	49.54	52.0	5.6	49.28	50.8	0.0
2020-03-09 00:30	3.8	49.32	52.7	4.0	49.54	51.9	5.6	49.26	50.8	0.0
2020-03-09 00:40	3.7	49.25	52.6	4.0	49.48	51.9	5.6	49.22	50.8	0.0
2020-03-09 00:50	3.7	49.29	52.6	4.0	49.51	51.9	5.6	49.23	50.7	0.0

Date/Time	HW1i F GPM	HW1i T °F	HW1o °F	HW2i F GPM	HW2i T °F	HW2o °F	HW3i F GPM	HW3i T °F	HW3o °F	HW4i F GPM
2020-03-09 01:00	3.8	49.30	52.6	4.0	49.50	51.9	5.6	49.23	50.7	0.0
2020-03-09 01:10	3.8	49.18	52.6	4.0	49.38	51.9	5.6	49.10	50.7	0.0
2020-03-09 01:20	3.8	49.17	52.5	4.0	49.40	51.8	5.6	49.13	50.7	0.0
2020-03-09 01:30	3.8	49.19	52.5	4.0	49.41	51.8	5.6	49.14	50.7	0.0
2020-03-09 01:40	3.7	49.12	52.5	4.0	49.35	51.8	5.6	49.08	50.6	0.0
2020-03-09 01:50	3.8	49.19	52.4	4.0	49.40	51.8	5.6	49.13	50.6	0.0
2020-03-09 02:00	3.8	49.10	52.5	4.0	49.32	51.8	5.6	49.03	50.6	0.0
2020-03-09 02:10	3.8	49.04	52.4	4.0	49.30	51.8	5.6	49.02	50.5	0.0
2020-03-09 02:20	3.7	49.02	52.4	4.0	49.30	51.7	5.6	49.02	50.5	0.0
2020-03-09 02:30	3.7	49.00	52.5	4.0	49.30	51.7	5.6	49.02	50.5	0.0
2020-03-09 02:40	3.8	49.02	52.4	3.9	49.30	51.6	5.6	49.02	50.5	0.0
2020-03-09 02:50	3.7	49.00	52.4	3.9	49.22	51.7	5.6	48.98	50.5	0.0
2020-03-09 03:00	3.7	48.99	52.4	3.9	49.20	51.6	5.6	48.93	50.5	0.0
2020-03-09 03:10	3.8	48.92	52.4	3.9	49.18	51.6	5.6	48.90	50.4	0.0
2020-03-09 03:20	3.8	48.84	52.3	3.9	49.08	51.6	5.6	48.81	50.4	0.0
2020-03-09 03:30	3.8	48.81	52.2	3.9	49.10	51.6	5.6	48.83	50.4	0.0
2020-03-09 03:40	3.8	48.83	52.2	3.9	49.04	51.6	5.6	48.79	50.3	0.0
2020-03-09 03:50	3.8	48.74	52.2	3.9	49.00	51.5	5.6	48.73	50.3	0.0
2020-03-09 04:00	3.7	48.70	52.2	3.9	48.96	51.5	5.6	48.70	50.3	0.0
2020-03-09 04:10	3.8	48.62	52.2	3.9	48.88	51.4	5.6	48.63	50.2	0.0
2020-03-09 04:20	3.8	48.56	52.0	3.9	48.82	51.4	5.6	48.56	50.2	0.0
2020-03-09 04:30	3.8	48.63	52.0	3.9	48.87	51.3	5.6	48.60	50.1	0.0
2020-03-09 04:40	3.8	48.70	52.0	3.9	48.90	51.3	5.6	48.63	50.1	0.0
2020-03-09 04:50	3.8	48.70	52.0	3.9	48.93	51.4	5.6	48.70	50.2	0.0
2020-03-09 05:00	3.7	48.71	52.1	3.9	48.96	51.4	5.6	48.71	50.2	0.0
2020-03-09 05:10	3.8	48.70	52.1	3.9	49.00	51.4	5.6	48.73	50.2	0.0
2020-03-09 05:20	3.7	48.88	52.1	3.9	49.12	51.4	5.6	48.92	50.2	0.0
2020-03-09 05:30	3.8	49.00	52.1	3.9	49.22	51.5	5.6	49.02	50.4	0.0
2020-03-09 05:40	3.8	49.00	52.2	3.9	49.24	51.6	5.6	49.02	50.4	0.0
2020-03-09 05:50	3.8	49.00	52.2	3.9	49.23	51.6	5.6	49.02	50.5	0.0
2020-03-09 06:00	3.8	48.98	52.2	3.9	49.23	51.6	5.6	49.02	50.5	0.0
2020-03-09 06:10	3.8	49.00	52.2	3.9	49.22	51.6	5.6	49.02	50.4	0.0
2020-03-09 06:20	3.8	49.00	52.2	3.9	49.25	51.6	5.6	49.02	50.5	0.0
2020-03-09 06:30	3.8	48.98	52.2	3.9	49.20	51.6	5.6	48.96	50.4	0.0
2020-03-09 06:40	3.8	49.02	52.2	3.9	49.27	51.6	5.6	49.04	50.4	0.0
2020-03-09 06:50	3.9	49.19	52.2	3.9	49.40	51.7	5.6	49.21	50.5	0.0
2020-03-09 07:00	3.8	49.20	52.3	3.9	49.40	51.7	5.6	49.23	50.6	0.0
2020-03-09 07:10	3.8	49.20	52.4	3.9	49.49	51.7	5.6	49.23	50.6	0.0
2020-03-09 07:20	3.8	49.33	52.4	3.9	49.60	51.7	5.6	49.36	50.7	0.0
2020-03-09 07:30	3.8	49.55	52.5	3.9	49.80	51.9	5.6	49.56	50.7	0.0
2020-03-09 07:40	3.8	49.66	52.5	3.9	49.91	52.0	5.6	49.65	50.9	0.0
2020-03-09 07:50	3.8	49.84	52.6	3.9	50.11	52.1	5.6	49.86	51.0	0.0
2020-03-09 08:00	3.8	50.08	52.8	3.9	50.32	52.3	5.6	50.08	51.1	0.0
2020-03-09 08:10	3.7	50.25	53.0	4.1	50.48	52.4	5.9	50.25	51.3	0.0
2020-03-09 08:20	3.6	50.45	53.2	4.3	50.65	52.5	6.2	50.42	51.4	0.0
2020-03-09 08:30	3.7	50.60	53.3	4.3	50.80	52.6	6.3	50.53	51.5	0.0
2020-03-09 08:40	3.8	50.69	53.5	4.3	50.87	52.8	6.3	50.62	51.6	0.0
2020-03-09 08:50	3.8	50.80	53.7	4.3	51.01	52.8	6.3	50.74	51.7	0.0

Date/Time	HW1i F GPM	HW1i T °F	HW1o °F	HW2i F GPM	HW2i T °F	HW2o °F	HW3i F GPM	HW3i T °F	HW3o °F	HW4i F GPM
2020-03-09 09:00	3.7	50.97	53.8	4.3	51.16	52.9	6.3	50.89	51.8	0.0
2020-03-09 09:10	3.8	51.05	53.9	4.3	51.28	53.0	6.3	51.03	51.9	0.0
2020-03-09 09:20	3.7	51.26	54.0	4.3	51.46	53.1	6.3	51.21	52.0	0.0
2020-03-09 09:30	3.7	51.43	54.1	4.3	51.66	53.2	6.3	51.45	52.2	0.0
2020-03-09 09:40	3.7	51.60	54.3	4.3	51.81	53.4	6.3	51.59	52.3	0.0
2020-03-09 09:50	3.8	51.70	54.4	4.3	51.91	53.6	6.3	51.68	52.5	0.0
2020-03-09 10:00	3.8	51.84	54.5	4.3	52.05	53.7	6.3	51.81	52.6	0.0
2020-03-09 10:10	3.7	52.04	54.7	4.3	52.27	53.8	6.3	52.01	52.7	0.0
2020-03-09 10:20	3.8	52.40	54.8	4.3	52.60	54.0	6.3	52.34	52.9	0.0
2020-03-09 10:30	3.7	52.69	55.0	4.3	52.85	54.3	6.3	52.58	53.1	0.0
2020-03-09 10:40	3.7	52.84	55.2	4.3	53.05	54.5	6.3	52.77	53.3	0.0
2020-03-09 10:50	3.7	52.95	55.4	4.2	53.15	54.6	6.3	52.86	53.5	0.0
2020-03-09 11:00	3.8	53.02	55.5	4.2	53.20	54.7	6.3	52.92	53.5	0.0
2020-03-09 11:10	3.7	53.13	55.7	4.2	53.31	54.8	6.3	53.04	53.7	0.0
2020-03-09 11:20	3.8	53.20	55.7	4.2	53.44	55.0	6.3	53.20	53.8	0.0
2020-03-09 11:30	3.7	53.46	55.8	4.2	53.74	55.1	6.3	53.51	53.9	0.0
2020-03-09 11:40	3.7	53.77	56.0	4.2	53.99	55.3	6.3	53.77	54.2	0.0
2020-03-09 11:50	3.7	54.01	56.2	4.2	54.23	55.5	6.3	53.99	54.4	0.0
2020-03-09 12:00	3.8	54.31	56.4	4.2	54.55	55.7	6.2	54.29	54.7	0.0
2020-03-09 12:10	4.0	54.65	56.6	4.2	54.88	56.0	6.2	54.62	54.9	0.0
2020-03-09 12:20	4.0	54.90	56.9	4.2	55.12	56.2	6.2	54.86	55.1	0.0
2020-03-09 12:30	4.0	55.17	57.1	4.2	55.39	56.5	6.2	55.11	55.4	0.0
2020-03-09 12:40	4.0	55.37	57.3	4.2	55.59	56.7	6.2	55.27	55.6	0.0
2020-03-09 12:50	4.0	55.38	57.5	4.2	55.61	56.9	6.2	55.30	55.7	0.0
2020-03-09 13:00	4.0	55.46	57.6	4.2	55.69	56.9	6.2	55.41	55.8	0.0
2020-03-09 13:10	4.0	55.45	57.7	4.2	55.68	57.0	6.2	55.47	55.9	0.0
2020-03-09 13:20	4.0	55.57	57.7	4.2	55.80	57.0	6.2	55.57	56.0	0.0
2020-03-09 13:30	4.0	55.70	57.7	4.2	55.92	57.2	6.2	55.73	56.1	0.0
2020-03-09 13:40	4.0	55.81	57.8	4.2	56.03	57.2	6.2	55.85	56.2	0.0
2020-03-09 13:50	4.0	55.97	57.9	4.2	56.19	57.4	6.2	56.00	56.3	0.0
2020-03-09 14:00	4.0	56.03	58.1	4.2	56.29	57.4	6.2	56.09	56.5	0.0
2020-03-09 14:10	4.0	56.17	58.2	4.2	56.40	57.6	6.2	56.22	56.6	0.0
2020-03-09 14:20	4.0	56.20	58.3	4.2	56.49	57.7	6.1	56.23	56.6	0.0
2020-03-09 14:30	3.9	56.37	58.3	4.2	56.60	57.8	6.1	56.37	56.8	0.0
2020-03-09 14:40	4.0	56.42	58.4	4.2	56.67	57.9	6.1	56.48	56.8	0.0
2020-03-09 14:50	4.0	56.45	58.5	4.2	56.72	57.9	6.1	56.51	56.9	0.0
2020-03-09 15:00	4.0	56.55	58.6	4.2	56.80	57.9	6.1	56.62	57.0	0.0
2020-03-09 15:10	4.0	56.63	58.7	4.2	56.85	58.0	6.1	56.66	57.0	0.0
2020-03-09 15:20	4.0	56.70	58.7	4.2	56.94	58.1	6.1	56.77	57.1	0.0
2020-03-09 15:30	3.9	56.76	58.8	4.2	57.03	58.2	6.1	56.85	57.2	0.0
2020-03-09 15:40	3.9	56.86	58.9	4.2	57.10	58.3	6.1	56.92	57.3	0.0
2020-03-09 15:50	3.9	56.94	59.0	4.2	57.20	58.3	6.1	56.97	57.3	0.0
2020-03-09 16:00	4.0	57.04	59.1	4.2	57.32	58.4	6.1	57.13	57.4	0.0
2020-03-09 16:10	3.9	57.22	59.1	4.1	57.48	58.5	6.1	57.24	57.5	0.0
2020-03-09 16:20	3.9	57.28	59.2	4.1	57.53	58.7	6.1	57.31	57.6	0.0
2020-03-09 16:30	3.9	57.31	59.3	4.1	57.60	58.8	6.1	57.38	57.7	0.0
2020-03-09 16:40	3.9	57.35	59.4	4.1	57.61	58.8	6.1	57.42	57.8	0.0
2020-03-09 16:50	4.0	57.36	59.4	4.1	57.64	58.8	6.1	57.42	57.8	0.0

Date/Time	HW1i F GPM	HW1i T °F	HW1o °F	HW2i F GPM	HW2i T °F	HW2o °F	HW3i F GPM	HW3i T °F	HW3o °F	HW4i F GPM
2020-03-09 17:00	4.0	57.40	59.5	4.1	57.70	58.9	6.1	57.49	57.8	0.0
2020-03-09 17:10	4.0	57.42	59.5	4.1	57.71	59.0	6.1	57.53	57.8	0.0
2020-03-09 17:20	3.9	57.51	59.6	4.1	57.80	59.0	6.1	57.63	57.9	0.0
2020-03-09 17:30	4.0	57.52	59.6	4.1	57.80	59.0	6.1	57.63	58.0	0.0
2020-03-09 17:40	4.0	57.60	59.6	4.1	57.83	59.0	6.1	57.63	58.0	0.0
2020-03-09 17:50	3.9	57.61	59.7	4.1	57.90	59.1	6.1	57.69	58.0	0.0
2020-03-09 18:00	4.0	57.66	59.7	4.1	57.90	59.1	6.1	57.73	58.1	0.0
2020-03-09 18:10	3.9	57.70	59.8	4.1	57.90	59.2	6.1	57.73	58.1	0.0
2020-03-09 18:20	3.9	57.70	59.8	4.1	57.98	59.2	6.1	57.77	58.2	0.0
2020-03-09 18:30	3.9	57.70	59.8	4.1	58.00	59.2	6.1	57.83	58.2	0.0
2020-03-09 18:40	3.9	57.70	59.9	4.1	58.00	59.3	6.1	57.83	58.2	0.0
2020-03-09 18:50	4.0	57.70	59.9	4.1	58.00	59.2	6.1	57.83	58.2	0.0
2020-03-09 19:00	3.9	57.70	59.9	4.1	58.00	59.3	6.1	57.83	58.2	0.0
2020-03-09 19:10	4.0	57.70	59.9	4.1	58.00	59.3	6.1	57.83	58.2	0.0
2020-03-09 19:20	3.9	57.73	59.9	4.1	58.00	59.3	6.1	57.83	58.3	0.0
2020-03-09 19:30	3.9	57.80	59.9	4.1	58.06	59.3	6.1	57.90	58.3	0.0
2020-03-09 19:40	3.9	57.80	60.0	4.1	58.10	59.4	6.1	57.92	58.3	0.0
2020-03-09 19:50	3.9	57.87	59.9	4.1	58.16	59.4	6.1	57.93	58.3	0.0
2020-03-09 20:00	4.0	57.90	60.0	4.1	58.20	59.4	6.1	58.01	58.4	0.0
2020-03-09 20:10	4.0	57.98	60.1	4.1	58.21	59.5	6.1	58.02	58.4	0.0
2020-03-09 20:20	4.0	58.00	60.1	4.1	58.29	59.5	6.1	58.12	58.5	0.0
2020-03-09 20:30	4.0	58.09	60.2	4.1	58.37	59.5	6.1	58.19	58.5	0.0
2020-03-09 20:40	4.1	58.11	60.2	4.1	58.40	59.6	6.1	58.23	58.6	0.0
2020-03-09 20:50	4.0	58.20	60.3	4.1	58.48	59.7	6.1	58.23	58.6	0.0
2020-03-09 21:00	4.0	58.23	60.4	4.1	58.50	59.7	6.1	58.31	58.7	0.0
2020-03-09 21:10	3.9	58.30	60.4	4.1	58.56	59.7	6.1	58.33	58.7	0.0
2020-03-09 21:20	3.9	58.30	60.4	4.1	58.59	59.8	6.1	58.38	58.7	0.0
2020-03-09 21:30	4.0	58.32	60.4	4.1	58.60	59.8	6.1	58.42	58.8	0.0
2020-03-09 21:40	3.9	58.31	60.4	4.1	58.60	59.8	6.1	58.42	58.8	0.0
2020-03-09 21:50	4.0	58.22	60.4	4.1	58.50	59.8	6.1	58.29	58.8	0.0
2020-03-09 22:00	4.0	58.25	60.4	4.1	58.54	59.8	6.1	58.34	58.8	0.0
2020-03-09 22:10	3.9	58.40	60.5	4.1	58.65	59.8	6.1	58.47	58.8	0.0
2020-03-09 22:20	4.0	58.40	60.4	4.1	58.71	59.9	6.1	58.55	58.8	0.0
2020-03-09 22:30	3.9	58.48	60.5	4.1	58.80	59.9	6.1	58.62	59.0	0.0
2020-03-09 22:40	4.0	58.50	60.5	4.1	58.80	60.0	6.1	58.63	59.0	0.0
2020-03-09 22:50	4.0	58.57	60.6	4.1	58.85	60.1	6.1	58.65	59.0	0.0
2020-03-09 23:00	3.9	58.56	60.6	4.1	58.86	60.1	6.1	58.65	59.0	0.0
2020-03-09 23:10	4.0	58.50	60.7	4.1	58.80	60.1	6.1	58.63	59.0	0.0
2020-03-09 23:20	3.9	58.56	60.7	4.1	58.86	60.1	6.0	58.66	59.1	0.0
2020-03-09 23:30	3.9	58.60	60.7	4.0	58.89	60.1	6.0	58.65	59.1	0.0
2020-03-09 23:40	4.0	58.60	60.7	4.0	58.90	60.2	6.1	58.71	59.1	0.0
2020-03-09 23:50	3.9	58.60	60.7	4.0	58.90	60.2	6.0	58.73	59.1	0.0
2020-03-10 00:00	3.9	58.63	60.8	4.0	58.90	60.2	6.0	58.73	59.1	0.0
2020-03-10 00:10	3.9	58.70	60.8	4.0	58.93	60.2	6.0	58.73	59.2	0.0
2020-03-10 00:20	3.9	58.70	60.8	4.0	59.00	60.2	6.0	58.81	59.2	0.0
2020-03-10 00:30	3.9	58.70	60.9	4.0	58.99	60.2	6.0	58.79	59.2	0.0
2020-03-10 00:40	3.9	58.70	60.9	4.0	58.95	60.2	6.0	58.74	59.2	0.0
2020-03-10 00:50	3.9	58.70	60.9	4.0	58.99	60.2	6.0	58.80	59.2	0.0

Date/Time	HW1i F GPM	HW1i T °F	HW1o °F	HW2i F GPM	HW2i T °F	HW2o °F	HW3i F GPM	HW3i T °F	HW3o °F	HW4i F GPM
2020-03-10 01:00	4.0	58.60	60.8	4.0	58.86	60.2	6.0	58.65	59.2	0.0
2020-03-10 01:10	3.9	57.82	60.7	4.0	58.10	60.0	6.0	57.89	58.9	0.0
2020-03-10 01:20	4.0	56.96	60.4	4.0	57.22	59.6	6.0	57.03	58.4	0.0
2020-03-10 01:30	3.9	56.52	59.9	4.0	56.79	59.1	6.0	56.60	57.9	0.0
2020-03-10 01:40	3.9	55.61	59.5	4.1	55.85	58.6	6.0	55.62	57.4	0.0
2020-03-10 01:50	3.9	54.11	58.9	4.0	54.41	57.8	6.0	54.22	56.6	0.0
2020-03-10 02:00	3.9	53.29	58.1	4.1	53.55	56.8	6.0	53.37	55.7	0.0
2020-03-10 02:10	3.8	51.99	57.3	4.1	52.26	56.0	6.0	52.06	54.8	0.0
2020-03-10 02:20	3.9	50.85	56.4	4.1	51.11	55.1	6.0	50.92	53.8	0.0
2020-03-10 02:30	3.9	50.33	55.5	4.1	50.60	54.3	6.0	50.42	53.0	0.0
2020-03-10 02:40	3.8	50.11	54.9	4.1	50.40	53.7	6.0	50.23	52.5	0.0
2020-03-10 02:50	3.9	49.68	54.5	4.1	49.91	53.4	6.0	49.70	52.1	0.0
2020-03-10 03:00	3.8	48.83	54.0	4.1	49.09	52.9	6.0	48.89	51.6	0.0
2020-03-10 03:10	3.9	48.47	53.5	4.1	48.75	52.3	6.0	48.55	51.1	0.0
2020-03-10 03:20	3.8	48.18	53.0	4.1	48.43	51.9	6.0	48.25	50.7	0.0
2020-03-10 03:30	3.8	47.85	52.7	4.1	48.08	51.5	6.0	47.87	50.3	0.0
2020-03-10 03:40	3.9	47.41	52.3	4.1	47.63	51.2	6.0	47.44	50.0	0.0
2020-03-10 03:50	3.8	46.96	52.0	4.1	47.16	50.8	6.0	46.97	49.6	0.0
2020-03-10 04:00	3.8	46.63	51.6	4.1	46.82	50.5	6.0	46.63	49.2	0.0
2020-03-10 04:10	3.8	46.25	51.3	4.1	46.46	50.1	6.0	46.28	48.9	0.0
2020-03-10 04:20	3.8	46.18	51.0	4.1	46.40	49.8	6.0	46.21	48.6	0.0
2020-03-10 04:30	3.9	46.02	50.8	4.1	46.21	49.7	6.0	46.02	48.5	0.0
2020-03-10 04:40	3.8	45.49	50.5	4.1	45.70	49.4	6.0	45.50	48.2	0.0
2020-03-10 04:50	3.8	45.66	50.3	4.1	45.96	49.1	6.0	45.83	47.9	0.0
2020-03-10 05:00	3.8	46.14	50.2	4.1	46.38	49.2	6.0	46.19	48.0	0.0
2020-03-10 05:10	3.8	46.09	50.3	4.1	46.34	49.3	6.0	46.16	48.2	0.0
2020-03-10 05:20	3.8	46.01	50.2	4.1	46.22	49.3	6.0	46.06	48.2	0.0
2020-03-10 05:30	3.8	45.96	50.1	4.1	46.18	49.2	5.9	46.03	48.1	0.0
2020-03-10 05:40	3.8	45.73	50.1	4.1	45.96	49.1	5.9	45.78	48.0	0.0
2020-03-10 05:50	3.8	45.75	50.0	4.1	46.03	49.0	5.9	45.88	48.0	0.0
2020-03-10 06:00	3.7	45.90	49.9	4.1	46.13	49.1	5.9	46.01	48.0	0.0
2020-03-10 06:10	3.8	45.92	49.9	4.1	46.17	49.1	5.9	46.04	48.0	0.0
2020-03-10 06:20	3.8	45.99	49.9	4.1	46.24	49.1	5.9	46.09	48.0	0.0
2020-03-10 06:30	3.8	45.91	50.0	4.1	46.16	49.0	5.9	46.02	48.0	0.0
2020-03-10 06:40	3.8	45.88	50.0	4.1	46.12	49.0	5.9	45.96	48.0	0.0
2020-03-10 06:50	3.8	45.66	49.9	4.1	45.89	48.9	5.9	45.75	47.9	0.0
2020-03-10 07:00	3.8	45.70	49.8	4.1	45.96	48.8	5.9	45.82	47.8	0.0
2020-03-10 07:10	3.8	45.95	49.7	4.1	46.17	48.9	5.9	46.06	47.9	0.0
2020-03-10 07:20	3.8	45.97	49.8	4.1	46.23	48.9	5.9	46.09	48.0	0.0
2020-03-10 07:30	3.7	45.97	49.8	4.1	46.21	48.9	5.9	46.09	48.0	0.0
2020-03-10 07:40	3.7	46.06	49.8	4.1	46.33	48.9	5.9	46.16	48.0	0.0
2020-03-10 07:50	3.8	46.09	49.9	4.1	46.35	49.0	5.9	46.18	48.0	0.0
2020-03-10 08:00	3.8	46.12	49.9	4.1	46.40	49.1	5.9	46.22	48.1	0.0
2020-03-10 08:10	3.8	46.18	49.9	4.1	46.45	49.1	5.8	46.29	48.1	0.0
2020-03-10 08:20	3.7	46.22	49.9	4.1	46.46	49.1	5.9	46.30	48.1	0.0
2020-03-10 08:30	3.8	46.14	50.0	4.1	46.40	49.1	5.9	46.25	48.1	0.0
2020-03-10 08:40	3.8	46.22	50.0	4.1	46.46	49.1	5.9	46.32	48.1	0.0
2020-03-10 08:50	3.7	46.13	50.0	4.1	46.38	49.1	5.9	46.21	48.1	0.0

Date/Time	HW1i F GPM	HW1i T °F	HW1o °F	HW2i F GPM	HW2i T °F	HW2o °F	HW3i F GPM	HW3i T °F	HW3o °F	HW4i F GPM
2020-03-10 09:00	3.8	46.13	50.0	4.1	46.36	49.1	5.9	46.18	48.0	0.0
2020-03-10 09:10	3.8	46.10	49.9	4.1	46.36	49.1	5.9	46.19	48.1	0.0
2020-03-10 09:20	3.8	46.15	49.9	4.1	46.40	49.1	5.9	46.24	48.1	0.0
2020-03-10 09:30	3.7	46.02	49.9	4.1	46.28	49.0	5.9	46.12	48.0	0.0
2020-03-10 09:40	3.8	45.97	49.9	4.1	46.20	49.0	5.9	46.04	47.9	0.0
2020-03-10 09:50	3.8	45.92	49.8	4.1	46.12	48.9	5.9	45.98	47.9	0.0
2020-03-10 10:00	3.7	45.88	49.8	4.1	46.12	48.9	5.8	45.97	47.8	0.0
2020-03-10 10:10	3.8	45.81	49.7	4.1	46.07	48.8	5.8	45.88	47.8	0.0
2020-03-10 10:20	3.8	45.89	49.6	4.1	46.12	48.8	5.8	45.96	47.8	0.0
2020-03-10 10:30	3.8	45.97	49.7	4.1	46.19	48.9	5.8	46.03	47.8	0.0
2020-03-10 10:40	3.8	45.90	49.7	4.1	46.14	48.9	5.8	45.96	47.8	0.0
2020-03-10 10:50	3.8	45.94	49.7	4.1	46.18	48.8	5.8	46.02	47.8	0.0
2020-03-10 11:00	3.8	46.04	49.7	4.1	46.25	48.9	5.8	46.08	47.8	0.0
2020-03-10 11:10	3.8	46.06	49.8	4.1	46.32	48.9	5.8	46.11	47.9	0.0
2020-03-10 11:20	3.8	46.02	49.8	4.1	46.24	48.9	5.8	46.05	47.9	0.0
2020-03-10 11:30	3.8	46.02	49.7	4.1	46.23	48.9	5.8	46.05	47.9	0.0
2020-03-10 11:40	3.8	46.06	49.8	4.1	46.27	48.9	5.8	46.09	47.9	0.0
2020-03-10 11:50	3.8	45.98	49.7	4.1	46.18	48.9	5.8	46.02	47.8	0.0
2020-03-10 12:00	3.8	45.92	49.8	4.1	46.12	48.9	5.8	45.95	47.8	0.0
2020-03-10 12:10	3.7	45.97	49.7	4.1	46.17	48.9	5.8	45.99	47.8	0.0
2020-03-10 12:20	3.8	46.08	49.7	4.1	46.32	48.9	5.8	46.15	47.9	0.0
2020-03-10 12:30	3.8	46.16	49.8	4.0	46.36	49.0	5.8	46.16	47.9	0.0
2020-03-10 12:40	3.8	46.15	49.8	4.1	46.37	49.0	5.8	46.18	48.0	0.0
2020-03-10 12:50	3.8	46.20	49.8	4.1	46.43	49.0	5.8	46.23	48.0	0.0
2020-03-10 13:00	3.7	46.34	49.8	4.1	46.54	49.0	5.8	46.36	48.0	0.0
2020-03-10 13:10	3.7	46.28	49.9	4.1	46.49	49.1	5.8	46.31	48.1	0.0
2020-03-10 13:20	3.8	46.31	50.0	4.1	46.50	49.1	5.8	46.30	48.1	0.0
2020-03-10 13:30	3.8	46.16	50.0	4.1	46.40	49.1	5.8	46.17	48.1	0.0
2020-03-10 13:40	3.7	46.16	49.9	4.1	46.40	49.1	5.8	46.15	48.0	0.0
2020-03-10 13:50	3.8	46.17	49.9	4.1	46.40	49.0	5.8	46.17	48.0	0.0
2020-03-10 14:00	3.7	46.38	50.0	4.1	46.60	49.0	5.8	46.37	48.0	0.0
2020-03-10 14:10	3.7	46.44	49.9	4.1	46.63	49.1	5.8	46.42	48.1	0.0
2020-03-10 14:20	3.7	46.50	50.1	4.1	46.72	49.2	5.8	46.52	48.1	0.0
2020-03-10 14:30	3.7	46.46	50.0	4.1	46.66	49.2	5.8	46.43	48.2	0.0
2020-03-10 14:40	3.7	46.46	50.1	4.1	46.66	49.2	5.8	46.44	48.2	0.0
2020-03-10 14:50	3.7	46.66	50.1	4.1	46.87	49.2	5.8	46.65	48.2	0.0
2020-03-10 15:00	3.7	46.51	50.2	4.1	46.68	49.3	5.8	46.44	48.3	0.0
2020-03-10 15:10	3.7	46.37	50.2	4.1	46.56	49.3	5.8	46.34	48.2	0.0
2020-03-10 15:20	3.7	46.30	50.2	4.1	46.50	49.2	5.8	46.33	48.1	0.0
2020-03-10 15:30	3.7	46.30	50.0	4.1	46.50	49.1	5.8	46.31	48.1	0.0
2020-03-10 15:40	3.7	46.17	50.0	4.1	46.40	49.1	5.8	46.16	48.1	0.0
2020-03-10 15:50	3.7	46.16	50.0	4.1	46.40	49.1	5.8	46.18	48.0	0.0
2020-03-10 16:00	3.7	46.29	49.9	4.1	46.51	49.1	5.8	46.30	48.0	0.0
2020-03-10 16:10	3.8	46.35	50.0	4.1	46.54	49.1	5.8	46.33	48.0	0.0
2020-03-10 16:20	3.7	46.45	50.0	4.1	46.66	49.1	5.8	46.45	48.1	0.0
2020-03-10 16:30	3.7	46.50	50.0	4.1	46.70	49.2	5.8	46.49	48.1	0.0
2020-03-10 16:40	3.7	46.45	50.2	4.1	46.66	49.2	5.8	46.44	48.2	0.0
2020-03-10 16:50	3.7	46.29	50.2	4.1	46.51	49.2	5.8	46.28	48.1	0.0

Date/Time	HW1i F GPM	HW1i T °F	HW1o °F	HW2i F GPM	HW2i T °F	HW2o °F	HW3i F GPM	HW3i T °F	HW3o °F	HW4i F GPM
2020-03-10 17:00	3.7	46.38	50.2	4.1	46.63	49.2	5.8	46.41	48.0	0.0
2020-03-10 17:10	3.7	46.43	50.0	4.1	46.63	49.1	5.8	46.42	48.1	0.0
2020-03-10 17:20	3.7	46.34	50.0	4.1	46.56	49.2	5.8	46.37	48.1	0.0
2020-03-10 17:30	3.7	46.37	50.0	4.1	46.58	49.2	5.8	46.39	48.1	0.0
2020-03-10 17:40	3.7	46.37	50.1	4.1	46.57	49.2	5.8	46.38	48.1	0.0
2020-03-10 17:50	3.7	46.23	50.0	4.1	46.49	49.1	5.8	46.26	48.1	0.0
2020-03-10 18:00	3.7	46.22	50.0	4.1	46.42	49.1	5.8	46.24	48.0	0.0
2020-03-10 18:10	3.7	46.19	50.0	4.1	46.41	49.1	5.8	46.22	48.0	0.0
2020-03-10 18:20	3.7	46.20	49.9	4.1	46.40	49.0	5.8	46.23	48.0	0.0
2020-03-10 18:30	3.7	46.13	49.9	4.1	46.36	49.0	5.8	46.15	48.0	0.0
2020-03-10 18:40	3.7	46.10	49.9	4.1	46.30	49.0	5.8	46.13	48.0	0.0
2020-03-10 18:50	3.7	46.05	49.9	4.1	46.24	48.9	5.8	46.06	47.9	0.0
2020-03-10 19:00	3.6	46.00	49.9	4.1	46.20	48.9	5.8	46.02	47.8	0.0
2020-03-10 19:10	3.7	45.94	49.8	4.1	46.14	48.9	5.8	45.98	47.8	0.0
2020-03-10 19:20	3.6	46.01	49.7	4.1	46.23	48.9	5.8	46.06	47.8	0.0
2020-03-10 19:30	3.7	45.97	49.8	4.1	46.16	48.9	5.8	46.01	47.8	0.0
2020-03-10 19:40	3.6	45.98	49.7	4.1	46.18	48.8	5.8	46.02	47.8	0.0
2020-03-10 19:50	3.6	45.94	49.8	4.1	46.14	48.8	5.8	45.96	47.8	0.0
2020-03-10 20:00	3.7	45.90	49.7	4.1	46.10	48.8	5.8	45.93	47.8	0.0
2020-03-10 20:10	3.6	45.80	49.7	4.1	46.02	48.7	5.8	45.84	47.7	0.0
2020-03-10 20:20	3.7	45.80	49.6	4.1	46.00	48.7	5.8	45.83	47.7	0.0
2020-03-10 20:30	3.6	45.80	49.5	4.1	46.02	48.6	5.8	45.83	47.6	0.0
2020-03-10 20:40	3.7	45.80	49.5	4.1	45.99	48.6	5.8	45.82	47.6	0.0
2020-03-10 20:50	3.6	46.01	49.5	4.1	46.26	48.7	5.8	46.08	47.7	0.0
2020-03-10 21:00	3.6	46.10	49.6	4.1	46.40	48.8	5.8	46.19	47.8	0.0
2020-03-10 21:10	3.6	46.12	49.7	4.1	46.39	48.9	5.8	46.18	47.9	0.0
2020-03-10 21:20	3.6	46.10	49.7	4.1	46.39	48.9	5.8	46.15	47.9	0.0
2020-03-10 21:30	3.7	46.16	49.7	4.1	46.40	48.9	5.8	46.22	47.9	0.0
2020-03-10 21:40	3.7	46.21	49.8	4.1	46.44	48.9	5.8	46.26	47.9	0.0
2020-03-10 21:50	3.7	46.30	49.9	4.1	46.50	49.0	5.8	46.33	48.0	0.0
2020-03-10 22:00	3.7	46.30	49.9	4.1	46.50	49.0	5.8	46.33	48.0	0.0
2020-03-10 22:10	3.6	46.32	50.0	4.1	46.57	49.0	5.8	46.41	48.0	0.0
2020-03-10 22:20	3.7	46.37	49.9	4.1	46.60	49.0	5.8	46.42	48.0	0.0
2020-03-10 22:30	3.7	46.26	50.0	4.1	46.47	49.0	5.8	46.29	48.1	0.0
2020-03-10 22:40	3.7	46.25	49.9	4.1	46.47	49.0	5.8	46.30	48.0	0.0
2020-03-10 22:50	3.7	46.19	49.8	4.1	46.43	49.0	5.8	46.24	48.0	0.0
2020-03-10 23:00	3.7	46.10	49.8	4.1	46.36	49.0	5.8	46.15	47.9	0.0
2020-03-10 23:10	3.7	46.10	49.7	4.1	46.36	48.9	5.8	46.14	47.9	0.0
2020-03-10 23:20	3.7	46.10	49.7	4.1	46.38	48.9	5.8	46.19	47.9	0.0
2020-03-10 23:30	3.7	46.15	49.7	4.1	46.40	48.9	5.8	46.23	47.9	0.0
2020-03-10 23:40	3.7	46.20	49.8	4.1	46.41	48.9	5.8	46.23	47.9	0.0
2020-03-10 23:50	3.7	46.26	49.8	4.1	46.49	48.9	5.8	46.33	48.0	0.0
2020-03-11 00:00	3.6	46.30	49.8	4.1	46.50	49.0	5.8	46.34	48.0	0.0
2020-03-11 00:10	3.7	46.23	49.9	4.1	46.45	49.0	5.8	46.30	48.0	0.0
2020-03-11 00:20	3.7	46.24	49.9	4.1	46.50	49.0	5.8	46.34	48.0	0.0
2020-03-11 00:30	3.6	46.35	49.8	4.1	46.57	49.0	5.8	46.42	48.0	0.0
2020-03-11 00:40	3.7	46.40	49.9	4.1	46.61	49.1	5.8	46.42	48.0	0.0
2020-03-11 00:50	3.7	46.40	50.0	4.1	46.61	49.1	5.8	46.42	48.1	0.0

Date/Time	HW1i F GPM	HW1i T °F	HW1o °F	HW2i F GPM	HW2i T °F	HW2o °F	HW3i F GPM	HW3i T °F	HW3o °F	HW4i F GPM
2020-03-11 01:00	3.7	46.40	50.0	4.1	46.65	49.1	5.8	46.43	48.1	0.0
2020-03-11 01:10	3.6	46.45	50.0	4.1	46.69	49.1	5.8	46.46	48.1	0.0
2020-03-11 01:20	3.7	46.45	50.0	4.1	46.68	49.2	5.8	46.49	48.1	0.0
2020-03-11 01:30	3.7	46.50	50.0	4.1	46.70	49.2	5.8	46.53	48.1	0.0
2020-03-11 01:40	3.7	46.50	50.0	4.1	46.78	49.2	5.8	46.63	48.1	0.0
2020-03-11 01:50	3.7	46.57	50.0	4.1	46.80	49.2	5.8	46.63	48.2	0.0
2020-03-11 02:00	3.7	46.60	50.1	4.1	46.81	49.3	5.8	46.63	48.3	0.0
2020-03-11 02:10	3.7	46.36	50.1	4.1	46.58	49.3	5.8	46.39	48.2	0.0
2020-03-11 02:20	3.7	46.16	50.0	4.1	46.40	49.1	5.8	46.21	48.1	0.0
2020-03-11 02:30	3.7	46.11	49.9	4.1	46.40	49.0	5.8	46.22	48.0	0.0
2020-03-11 02:40	3.7	46.15	49.8	4.1	46.40	48.9	5.8	46.22	48.0	0.0
2020-03-11 02:50	3.7	46.11	49.8	4.1	46.40	48.9	5.8	46.16	47.9	0.0
2020-03-11 03:00	3.7	46.10	49.8	4.1	46.38	48.9	5.8	46.13	47.9	0.0
2020-03-11 03:10	3.7	46.10	49.8	4.1	46.37	48.9	5.8	46.13	47.9	0.0
2020-03-11 03:20	3.7	46.10	49.8	4.1	46.37	48.9	5.8	46.13	47.9	0.0
2020-03-11 03:30	3.7	46.10	49.8	4.1	46.34	48.9	5.8	46.13	47.9	0.0
2020-03-11 03:40	3.8	46.10	49.8	4.1	46.30	48.9	5.8	46.13	47.8	0.0
2020-03-11 03:50	3.8	46.10	49.8	4.1	46.31	48.9	5.8	46.13	47.9	0.0
2020-03-11 04:00	3.8	46.10	49.7	4.1	46.30	48.8	5.8	46.13	47.8	0.0
2020-03-11 04:10	3.7	46.10	49.7	4.1	46.30	48.8	5.8	46.13	47.8	0.0
2020-03-11 04:20	3.9	46.10	49.7	4.1	46.30	48.8	5.8	46.13	47.8	0.0
2020-03-11 04:30	3.9	46.10	49.7	4.1	46.30	48.8	5.8	46.13	47.8	0.0
2020-03-11 04:40	3.8	46.09	49.7	4.1	46.30	48.8	5.8	46.13	47.8	0.0
2020-03-11 04:50	3.8	46.04	49.6	4.1	46.26	48.8	5.8	46.11	47.8	0.0
2020-03-11 05:00	3.9	46.00	49.6	4.1	46.22	48.8	5.8	46.08	47.8	0.0
2020-03-11 05:10	3.8	46.09	49.6	4.1	46.30	48.8	5.8	46.12	47.8	0.0
2020-03-11 05:20	3.8	46.01	49.7	4.1	46.23	48.8	5.8	46.11	47.8	0.0
2020-03-11 05:30	3.9	46.05	49.7	4.1	46.27	48.8	5.8	46.12	47.8	0.0
2020-03-11 05:40	3.9	46.00	49.6	4.1	46.20	48.8	5.8	46.06	47.8	0.0
2020-03-11 05:50	3.9	46.00	49.6	4.1	46.20	48.8	5.8	46.07	47.8	0.0
2020-03-11 06:00	3.8	46.00	49.6	4.1	46.20	48.8	5.8	46.04	47.8	0.0
2020-03-11 06:10	3.8	46.00	49.6	4.1	46.20	48.8	5.8	46.05	47.8	0.0
2020-03-11 06:20	3.9	46.00	49.6	4.1	46.20	48.8	5.8	46.03	47.8	0.0
2020-03-11 06:30	3.9	46.02	49.6	4.1	46.24	48.8	5.8	46.10	47.8	0.0
2020-03-11 06:40	3.9	46.10	49.7	4.1	46.34	48.8	5.8	46.13	47.8	0.0
2020-03-11 06:50	3.9	46.16	49.7	4.1	46.40	48.9	5.8	46.20	47.8	0.0
2020-03-11 07:00	3.9	46.20	49.8	4.1	46.41	48.9	5.7	46.24	47.9	0.0
2020-03-11 07:10	3.8	46.20	49.7	4.1	46.47	48.9	5.7	46.29	47.9	0.0
2020-03-11 07:20	3.8	46.30	49.8	4.1	46.50	48.9	5.7	46.33	48.0	0.0
2020-03-11 07:30	3.9	46.30	49.8	4.1	46.50	48.9	5.8	46.36	48.0	0.0
2020-03-11 07:40	3.8	46.30	49.8	4.2	46.50	49.0	5.7	46.36	48.0	0.0
2020-03-11 07:50	3.8	46.38	49.8	4.2	46.59	49.0	5.7	46.42	48.0	0.0
2020-03-11 08:00	3.8	46.40	49.9	4.2	46.60	49.0	5.7	46.42	48.0	0.0
2020-03-11 08:10	3.9	46.41	49.9	4.2	46.64	49.0	5.7	46.43	48.0	0.0
2020-03-11 08:20	3.8	46.50	49.9	4.2	46.70	49.1	5.7	46.52	48.1	0.0
2020-03-11 08:30	3.9	46.59	50.0	4.2	46.81	49.1	5.7	46.62	48.1	0.0
2020-03-11 08:40	3.8	46.64	50.0	4.2	46.82	49.2	5.7	46.63	48.2	0.0
2020-03-11 08:50	3.8	46.40	50.0	4.2	46.60	49.2	5.7	46.39	48.2	0.0

Date/Time	HW1i F GPM	HW1i T °F	HW1o °F	HW2i F GPM	HW2i T °F	HW2o °F	HW3i F GPM	HW3i T °F	HW3o °F	HW4i F GPM
2020-03-11 09:00	3.8	46.37	49.9	4.2	46.57	49.1	5.8	46.34	48.1	0.0
2020-03-11 09:10	3.8	46.35	50.0	4.2	46.54	49.1	5.7	46.33	48.0	0.0
2020-03-11 09:20	3.8	46.34	50.0	4.2	46.53	49.0	5.8	46.34	48.0	0.0
2020-03-11 09:30	3.8	46.42	49.9	4.2	46.63	49.0	5.7	46.43	48.1	0.0
2020-03-11 09:40	3.9	46.50	50.0	4.2	46.70	49.1	5.7	46.52	48.1	0.0
2020-03-11 09:50	3.8	46.50	50.1	4.2	46.72	49.1	5.7	46.52	48.1	0.0
2020-03-11 10:00	3.9	46.66	50.0	4.2	46.86	49.2	5.7	46.65	48.2	0.0
2020-03-11 10:10	3.8	46.78	50.1	4.2	46.99	49.2	5.7	46.73	48.3	0.0
2020-03-11 10:20	3.8	46.89	50.2	4.2	47.09	49.4	5.7	46.87	48.3	0.0
2020-03-11 10:30	3.9	46.88	50.3	4.2	47.06	49.5	5.7	46.79	48.3	0.0
2020-03-11 10:40	3.9	46.89	50.5	4.2	47.08	49.4	5.7	46.80	48.4	0.0
2020-03-11 10:50	3.9	46.88	50.5	4.2	47.12	49.5	5.7	46.85	48.4	0.0
2020-03-11 11:00	3.8	47.14	50.5	4.2	47.39	49.5	5.7	47.08	48.4	0.0
2020-03-11 11:10	3.9	47.70	50.7	4.2	48.03	49.7	5.7	47.64	48.6	0.0
2020-03-11 11:20	3.8	48.16	51.0	4.1	48.50	50.1	5.7	48.12	49.0	0.0
2020-03-11 11:30	3.9	48.67	51.4	4.2	48.99	50.5	5.7	48.62	49.3	0.0
2020-03-11 11:40	3.9	48.95	51.8	4.1	49.27	50.8	5.7	48.90	49.6	0.0
2020-03-11 11:50	3.8	49.21	52.1	4.1	49.52	51.1	5.7	49.14	49.9	0.0
2020-03-11 12:00	3.8	49.51	52.3	4.1	49.79	51.3	5.7	49.40	50.1	0.0
2020-03-11 12:10	3.9	49.73	52.6	4.1	49.99	51.5	5.7	49.61	50.4	0.0
2020-03-11 12:20	3.9	50.11	52.8	4.1	50.37	51.8	5.7	50.02	50.6	0.0
2020-03-11 12:30	3.9	50.11	53.1	4.1	50.31	52.1	5.7	49.95	50.9	0.0
2020-03-11 12:40	3.9	50.62	53.3	4.1	50.86	52.2	5.7	50.49	51.1	0.0
2020-03-11 12:50	3.8	50.69	53.4	4.1	50.90	52.6	5.7	50.52	51.3	0.0
2020-03-11 13:00	3.9	50.74	53.7	4.1	50.97	52.7	5.7	50.56	51.4	0.0
2020-03-11 13:10	3.8	50.98	53.7	4.1	51.21	52.8	5.7	50.84	51.6	0.0
2020-03-11 13:20	3.8	51.02	53.9	4.2	51.25	53.0	5.7	50.85	51.7	0.0
2020-03-11 13:30	3.9	51.08	54.1	4.2	51.30	53.1	5.7	50.89	51.8	0.0
2020-03-11 13:40	3.9	51.37	54.3	4.2	51.63	53.1	5.7	51.25	51.9	0.0
2020-03-11 13:50	3.8	51.73	54.4	4.2	51.94	53.4	5.7	51.50	52.1	0.0
2020-03-11 14:00	3.9	51.81	54.6	4.2	52.09	53.6	5.7	51.66	52.3	0.0
2020-03-11 14:10	3.9	52.06	54.8	4.2	52.34	53.7	5.7	51.90	52.5	0.0
2020-03-11 14:20	3.9	52.85	55.0	4.1	53.07	54.0	5.7	52.61	52.8	0.0
2020-03-11 14:30	4.0	52.70	55.4	4.1	52.93	54.3	5.7	52.42	53.1	0.0
2020-03-11 14:40	3.9	52.92	55.5	4.1	53.16	54.4	5.7	52.64	53.2	0.0
2020-03-11 14:50	3.9	53.22	55.6	4.1	53.43	54.6	5.7	52.89	53.4	0.0
2020-03-11 15:00	3.9	53.23	55.9	4.1	53.45	54.8	5.7	52.89	53.6	0.0
2020-03-11 15:10	3.9	53.12	56.1	4.1	53.39	54.9	5.7	52.81	53.7	0.0
2020-03-11 15:20	3.9	53.81	56.2	4.1	54.07	55.0	5.7	53.50	53.8	0.0
2020-03-11 15:30	3.9	53.83	56.3	4.1	54.06	55.3	5.7	53.53	54.1	0.0
2020-03-11 15:40	3.9	54.08	56.6	4.1	54.28	55.5	5.7	53.85	54.3	0.0
2020-03-11 15:50	3.9	54.23	56.7	4.1	54.45	55.7	5.7	54.04	54.5	0.0
2020-03-11 16:00	3.9	54.21	56.9	4.1	54.40	55.9	5.7	53.98	54.6	0.0
2020-03-11 16:10	3.8	54.33	57.0	4.1	54.58	55.9	5.7	54.14	54.7	0.0
2020-03-11 16:20	3.9	54.37	57.1	4.1	54.66	56.0	5.7	54.22	54.8	0.0
2020-03-11 16:30	3.9	54.45	57.2	4.1	54.75	56.1	5.7	54.29	54.9	0.0
2020-03-11 16:40	3.9	54.46	57.3	4.1	54.77	56.1	5.7	54.30	55.0	0.0
2020-03-11 16:50	3.9	54.55	57.3	4.1	54.85	56.2	5.7	54.41	55.0	0.0

Date/Time	HW1i F GPM	HW1i T °F	HW1o °F	HW2i F GPM	HW2i T °F	HW2o °F	HW3i F GPM	HW3i T °F	HW3o °F	HW4i F GPM
2020-03-11 17:00	3.8	54.52	57.3	4.1	54.82	56.3	5.7	54.38	55.1	0.0
2020-03-11 17:10	3.9	54.50	57.4	4.1	54.82	56.3	5.7	54.37	55.1	0.0
2020-03-11 17:20	3.9	54.48	57.5	4.1	54.81	56.3	5.7	54.39	55.1	0.0
2020-03-11 17:30	3.9	54.47	57.4	4.1	54.79	56.3	5.7	54.39	55.2	0.0
2020-03-11 17:40	3.9	54.38	57.4	4.1	54.69	56.3	5.7	54.33	55.2	0.0
2020-03-11 17:50	3.9	54.32	57.4	4.1	54.61	56.3	5.7	54.27	55.2	0.0
2020-03-11 18:00	3.9	54.36	57.4	4.1	54.61	56.3	5.7	54.34	55.2	0.0
2020-03-11 18:10	3.9	54.38	57.4	4.1	54.62	56.3	5.7	54.35	55.2	0.0
2020-03-11 18:20	3.9	54.28	57.4	4.1	54.54	56.3	5.7	54.25	55.2	0.0
2020-03-11 18:30	3.9	54.11	57.3	4.1	54.38	56.2	5.7	54.12	55.2	0.0
2020-03-11 18:40	3.9	53.79	57.3	4.1	54.02	56.1	5.7	53.77	55.0	0.0
2020-03-11 18:50	3.8	53.51	57.1	4.1	53.75	55.9	5.7	53.53	54.8	0.0
2020-03-11 19:00	3.9	53.25	56.8	4.1	53.48	55.6	5.7	53.27	54.6	0.0
2020-03-11 19:10	3.9	52.98	56.6	4.1	53.21	55.4	5.7	53.00	54.4	0.0
2020-03-11 19:20	3.8	52.78	56.3	4.1	53.01	55.2	5.7	52.83	54.2	0.0
2020-03-11 19:30	3.8	52.58	56.2	4.1	52.81	55.1	5.7	52.63	54.0	0.0
2020-03-11 19:40	3.9	52.41	56.0	4.1	52.63	54.9	5.7	52.45	53.8	0.0
2020-03-11 19:50	3.9	52.12	55.8	4.1	52.35	54.7	5.7	52.17	53.6	0.0
2020-03-11 20:00	3.8	51.80	55.6	4.1	52.02	54.5	5.7	51.82	53.4	0.0
2020-03-11 20:10	3.8	51.47	55.4	4.1	51.70	54.2	5.7	51.51	53.1	0.0
2020-03-11 20:20	3.8	51.13	55.2	4.1	51.37	54.0	5.7	51.18	52.9	0.0
2020-03-11 20:30	3.8	50.83	54.9	4.1	51.07	53.7	5.7	50.88	52.6	0.0
2020-03-11 20:40	3.8	50.58	54.6	4.1	50.82	53.4	5.7	50.64	52.4	0.0
2020-03-11 20:50	3.8	50.43	54.4	4.1	50.63	53.3	5.7	50.47	52.2	0.0
2020-03-11 21:00	3.8	50.25	54.2	4.1	50.47	53.0	5.7	50.30	52.0	0.0
2020-03-11 21:10	3.8	50.10	54.0	4.1	50.34	52.9	5.7	50.17	51.9	0.0
2020-03-11 21:20	3.8	49.98	53.8	4.1	50.23	52.8	5.7	50.04	51.7	0.0
2020-03-11 21:30	3.8	49.79	53.6	4.1	50.04	52.6	5.7	49.87	51.6	0.0
2020-03-11 21:40	3.8	49.61	53.6	4.1	49.84	52.5	5.7	49.66	51.4	0.0
2020-03-11 21:50	3.8	49.34	53.4	4.1	49.59	52.3	5.7	49.40	51.3	0.0
2020-03-11 22:00	3.8	49.16	53.2	4.1	49.42	52.1	5.7	49.25	51.1	0.0
2020-03-11 22:10	3.8	49.00	53.0	4.1	49.27	51.9	5.7	49.07	50.9	0.0
2020-03-11 22:20	3.8	48.98	52.8	4.1	49.20	51.8	5.7	49.02	50.7	0.0
2020-03-11 22:30	3.8	48.84	52.7	4.0	49.10	51.7	5.7	48.93	50.7	0.0
2020-03-11 22:40	3.8	48.76	52.6	4.0	49.01	51.7	5.7	48.83	50.6	0.0
2020-03-11 22:50	3.8	48.60	52.5	4.0	48.86	51.5	5.7	48.67	50.5	0.0
2020-03-11 23:00	3.8	48.50	52.4	4.0	48.77	51.4	5.7	48.61	50.4	0.0
2020-03-11 23:10	3.8	48.46	52.3	4.0	48.70	51.3	5.7	48.52	50.3	0.0
2020-03-11 23:20	3.8	48.30	52.3	4.0	48.54	51.3	5.7	48.35	50.2	0.0
2020-03-11 23:30	3.8	48.13	52.1	4.0	48.37	51.1	5.7	48.19	50.0	0.0
2020-03-11 23:40	3.8	47.97	52.0	4.0	48.22	51.0	5.7	48.01	49.9	0.0
2020-03-11 23:50	3.9	47.87	51.9	4.0	48.10	50.9	5.7	47.91	49.8	0.0
2020-03-12 00:00	3.8	47.80	51.8	4.0	48.07	50.8	5.7	47.88	49.7	0.0
2020-03-12 00:10	3.8	47.77	51.7	4.0	47.98	50.7	5.7	47.78	49.6	0.0
2020-03-12 00:20	3.8	47.57	51.6	4.0	47.82	50.6	5.7	47.62	49.5	0.0
2020-03-12 00:30	3.8	47.51	51.5	4.0	47.78	50.5	5.7	47.60	49.4	0.0
2020-03-12 00:40	3.8	47.46	51.4	4.0	47.67	50.4	5.7	47.48	49.3	0.0
2020-03-12 00:50	3.8	47.16	51.3	4.0	47.40	50.3	5.7	47.21	49.2	0.0

Date/Time	HW1i F GPM	HW1i T °F	HW1o °F	HW2i F GPM	HW2i T °F	HW2o °F	HW3i F GPM	HW3i T °F	HW3o °F	HW4i F GPM
2020-03-12 01:00	3.8	47.09	51.2	4.0	47.30	50.1	5.7	47.10	49.1	0.0
2020-03-12 01:10	3.8	46.92	51.1	4.0	47.12	50.0	5.7	46.97	48.9	0.0
2020-03-12 01:20	3.7	46.77	51.0	4.0	46.96	49.9	5.7	46.75	48.8	0.0
2020-03-12 01:30	3.8	46.70	50.8	4.0	46.90	49.8	5.7	46.73	48.7	0.0
2020-03-12 01:40	3.8	46.70	50.6	4.0	46.90	49.7	5.7	46.73	48.6	0.0
2020-03-12 01:50	3.8	46.68	50.7	4.0	46.87	49.7	5.7	46.71	48.6	0.0
2020-03-12 02:00	3.8	46.56	50.6	4.0	46.77	49.6	5.7	46.60	48.6	0.0
2020-03-12 02:10	3.7	46.46	50.6	4.0	46.66	49.5	5.7	46.47	48.5	0.0
2020-03-12 02:20	3.8	46.37	50.5	4.0	46.54	49.4	5.7	46.41	48.4	0.0
2020-03-12 02:30	3.7	46.29	50.4	4.0	46.48	49.4	5.7	46.32	48.3	0.0
2020-03-12 02:40	3.7	46.19	50.2	4.0	46.40	49.3	5.7	46.22	48.2	0.0
2020-03-12 02:50	3.7	46.18	50.2	4.0	46.40	49.2	5.7	46.24	48.1	0.0
2020-03-12 03:00	3.7	46.20	50.2	4.0	46.40	49.2	5.7	46.23	48.1	0.0
2020-03-12 03:10	3.7	46.20	50.2	4.0	46.40	49.2	5.7	46.23	48.1	0.0
2020-03-12 03:20	3.7	46.16	50.2	4.0	46.37	49.1	5.7	46.19	48.1	0.0
2020-03-12 03:30	3.7	46.12	50.1	4.0	46.32	49.1	5.7	46.16	48.1	0.0
2020-03-12 03:40	3.6	46.09	50.1	4.0	46.29	49.1	5.7	46.12	48.0	0.0
2020-03-12 03:50	3.5	46.11	50.1	4.0	46.31	49.1	5.7	46.15	48.0	0.0
2020-03-12 04:00	3.6	46.20	50.1	4.0	46.41	49.1	5.7	46.23	48.0	0.0
2020-03-12 04:10	3.6	46.29	50.2	4.0	46.48	49.1	5.7	46.31	48.1	0.0
2020-03-12 04:20	3.5	46.49	50.2	4.0	46.69	49.3	5.7	46.51	48.1	0.0
2020-03-12 04:30	3.5	46.77	50.2	4.0	46.98	49.4	5.7	46.81	48.3	0.0
2020-03-12 04:40	3.6	47.08	50.4	4.0	47.30	49.5	5.7	47.12	48.5	0.0
2020-03-12 04:50	3.6	47.31	50.6	4.0	47.52	49.7	5.7	47.35	48.7	0.0
2020-03-12 05:00	3.6	47.49	50.8	4.0	47.74	49.9	5.7	47.53	48.9	0.0
2020-03-12 05:10	3.5	47.70	50.9	4.0	47.93	50.1	5.7	47.72	49.1	0.0
2020-03-12 05:20	3.6	47.90	51.1	4.0	48.15	50.3	5.7	47.95	49.2	0.0
2020-03-12 05:30	3.6	48.23	51.3	4.0	48.49	50.4	5.7	48.33	49.4	0.0
2020-03-12 05:40	3.6	48.80	51.5	4.0	49.08	50.7	5.6	48.90	49.7	0.0
2020-03-12 05:50	3.6	48.95	51.8	4.0	49.20	51.1	5.7	49.02	50.1	0.0
2020-03-12 06:00	3.6	49.02	52.1	4.0	49.28	51.2	5.6	49.09	50.2	0.0
2020-03-12 06:10	3.6	49.15	52.2	4.0	49.40	51.4	5.6	49.23	50.4	0.0
2020-03-12 06:20	3.6	49.24	52.3	4.0	49.50	51.5	5.7	49.33	50.4	0.0
2020-03-12 06:30	3.6	49.30	52.5	4.0	49.57	51.6	5.6	49.33	50.6	0.0
2020-03-12 06:40	3.6	49.24	52.5	4.0	49.49	51.6	5.7	49.31	50.6	0.0
2020-03-12 06:50	3.5	49.24	52.5	4.0	49.50	51.6	5.7	49.32	50.6	0.0
2020-03-12 07:00	3.6	49.33	52.5	4.0	49.60	51.7	5.6	49.40	50.6	0.0
2020-03-12 07:10	3.6	49.41	52.6	4.0	49.65	51.7	5.6	49.47	50.7	0.0
2020-03-12 07:20	3.5	49.49	52.7	4.0	49.70	51.8	5.6	49.53	50.8	0.0
2020-03-12 07:30	3.6	49.49	52.7	4.0	49.70	51.8	5.6	49.53	50.8	0.0
2020-03-12 07:40	3.6	49.50	52.8	4.0	49.71	51.8	5.6	49.55	50.8	0.0
2020-03-12 07:50	3.6	49.54	52.8	4.0	49.78	51.9	5.6	49.62	50.8	0.0
2020-03-12 08:00	3.6	49.66	52.9	4.0	49.90	52.0	5.6	49.72	50.9	0.0
2020-03-12 08:10	3.6	49.72	52.9	4.0	49.98	52.0	5.6	49.81	51.0	0.0
2020-03-12 08:20	3.6	49.94	53.0	4.0	50.19	52.1	5.6	50.00	51.1	0.0
2020-03-12 08:30	3.6	50.13	53.1	4.0	50.35	52.2	5.6	50.18	51.2	0.0
2020-03-12 08:40	3.6	50.39	53.2	4.0	50.65	52.4	5.6	50.47	51.4	0.0
2020-03-12 08:50	3.6	50.63	53.4	4.0	50.87	52.6	5.6	50.67	51.6	0.0

Date/Time	HW1i F GPM	HW1i T °F	HW1o °F	HW2i F GPM	HW2i T °F	HW2o °F	HW3i F GPM	HW3i T °F	HW3o °F	HW4i F GPM
2020-03-12 09:00	3.6	50.76	53.6	4.0	51.02	52.8	5.6	50.83	51.8	0.0
2020-03-12 09:10	3.6	50.91	53.7	4.0	51.13	52.9	5.6	50.96	51.9	0.0
2020-03-12 09:20	3.6	50.98	53.8	4.0	51.22	53.0	5.6	51.02	52.0	0.0
2020-03-12 09:30	3.6	51.00	53.9	4.0	51.30	53.1	5.6	51.06	52.1	0.0
2020-03-12 09:40	3.6	51.00	54.0	4.0	51.25	53.2	5.6	51.02	52.1	0.0
2020-03-12 09:50	3.6	51.01	54.0	4.0	51.30	53.2	5.6	51.06	52.1	0.0
2020-03-12 10:00	4.2	51.00	54.1	4.7	51.29	53.1	6.4	51.02	52.2	0.0
2020-03-12 10:10	4.4	51.02	53.9	4.8	51.30	53.1	7.0	51.09	52.0	0.0
2020-03-12 10:20	4.4	51.11	53.9	4.8	51.38	53.1	7.0	51.20	52.1	0.0
2020-03-12 10:30	4.3	51.30	53.9	4.8	51.56	53.1	7.0	51.36	52.2	0.0
2020-03-12 10:40	4.4	51.41	54.0	4.8	51.70	53.2	7.0	51.51	52.2	0.0
2020-03-12 10:50	4.4	51.50	54.0	4.7	51.77	53.3	7.0	51.55	52.3	0.0
2020-03-12 11:00	4.3	51.50	54.1	4.7	51.80	53.4	7.0	51.60	52.4	0.0
2020-03-12 11:10	4.3	51.57	54.2	4.7	51.87	53.4	7.0	51.63	52.4	0.0
2020-03-12 11:20	4.3	51.69	54.2	4.7	51.94	53.5	7.0	51.75	52.5	0.0
2020-03-12 11:30	4.3	51.68	54.3	4.7	51.96	53.5	7.0	51.77	52.6	0.0
2020-03-12 11:40	4.3	51.51	54.3	4.7	51.78	53.5	6.9	51.57	52.5	0.0
2020-03-12 11:50	4.3	51.40	54.2	4.7	51.68	53.4	6.9	51.48	52.5	0.0
2020-03-12 12:00	4.3	51.40	54.2	4.7	51.60	53.3	6.9	51.42	52.4	0.0
2020-03-12 12:10	4.3	51.40	54.0	4.7	51.60	53.3	6.9	51.42	52.3	0.0
2020-03-12 12:20	4.3	51.44	54.1	4.7	51.68	53.4	6.9	51.51	52.4	0.0
2020-03-12 12:30	4.3	51.74	54.2	4.7	52.04	53.4	6.9	51.84	52.5	0.0
2020-03-12 12:40	4.3	52.05	54.3	4.7	52.34	53.7	6.9	52.18	52.7	0.0
2020-03-12 12:50	4.3	52.54	54.5	4.7	52.81	53.9	6.9	52.63	53.0	0.0
2020-03-12 13:00	4.3	53.41	54.9	4.7	53.67	54.4	6.8	53.42	53.4	0.0
2020-03-12 13:10	4.3	54.69	55.5	4.7	54.97	55.0	6.8	54.72	54.2	0.0
2020-03-12 13:20	4.3	55.87	56.3	4.7	56.11	56.0	6.8	55.84	55.1	0.0
2020-03-12 13:30	4.3	56.24	57.1	4.7	56.48	56.8	6.8	56.16	55.9	0.0
2020-03-12 13:40	4.3	55.85	57.6	4.6	56.07	57.1	6.7	55.81	56.1	0.0
2020-03-12 13:50	4.3	55.37	57.7	4.7	55.62	57.0	6.7	55.34	55.9	0.0
2020-03-12 14:00	4.2	55.04	57.5	4.7	55.28	56.7	6.7	55.05	55.7	0.0
2020-03-12 14:10	4.3	54.86	57.3	4.7	55.11	56.5	6.7	54.88	55.6	0.0
2020-03-12 14:20	4.3	54.68	57.2	4.7	54.90	56.4	6.4	54.70	55.4	0.0
2020-03-12 14:30	4.3	54.54	57.1	4.7	54.81	56.3	6.4	54.61	55.3	0.0
2020-03-12 14:40	4.3	54.50	57.0	4.7	54.77	56.2	6.4	54.54	55.3	0.0
2020-03-12 14:50	4.3	54.47	56.9	4.7	54.74	56.1	6.4	54.54	55.2	0.0
2020-03-12 15:00	4.3	54.39	56.9	4.7	54.68	56.1	6.4	54.46	55.2	0.0
2020-03-12 15:10	4.3	54.40	56.9	4.7	54.69	56.1	6.4	54.50	55.2	0.0
2020-03-12 15:20	4.3	54.35	56.9	4.7	54.60	56.1	6.4	54.41	55.1	0.0
2020-03-12 15:30	4.3	54.52	56.9	4.6	54.79	56.1	6.4	54.55	55.2	0.0
2020-03-12 15:40	4.2	54.91	57.0	4.6	55.17	56.2	6.4	54.93	55.3	0.0
2020-03-12 15:50	4.3	55.10	57.1	4.6	55.38	56.5	6.4	55.14	55.6	0.0
2020-03-12 16:00	4.3	55.31	57.4	4.6	55.56	56.6	6.4	55.31	55.8	0.0
2020-03-12 16:10	4.3	55.35	57.5	4.6	55.60	56.8	6.4	55.36	55.8	0.0
2020-03-12 16:20	4.3	55.58	57.6	4.6	55.80	56.9	6.4	55.55	56.0	0.0
2020-03-12 16:30	4.3	55.66	57.7	4.6	55.89	57.0	6.4	55.69	56.1	0.0
2020-03-12 16:40	4.3	55.75	57.8	4.6	56.01	57.1	6.4	55.82	56.2	0.0
2020-03-12 16:50	4.2	55.82	57.9	4.6	56.06	57.2	6.4	55.89	56.3	0.0

Date/Time	HW1i F GPM	HW1i T °F	HW1o °F	HW2i F GPM	HW2i T °F	HW2o °F	HW3i F GPM	HW3i T °F	HW3o °F	HW4i F GPM
2020-03-12 17:00	4.3	55.98	58.0	4.6	56.20	57.3	6.4	56.01	56.4	0.0
2020-03-12 17:10	4.3	55.95	58.1	4.6	56.20	57.4	6.4	55.98	56.5	0.0
2020-03-12 17:20	4.3	56.09	58.2	4.5	56.36	57.5	6.4	56.15	56.6	0.0
2020-03-12 17:30	4.3	56.37	58.3	4.5	56.62	57.6	6.3	56.40	56.7	0.0
2020-03-12 17:40	4.3	56.40	58.4	4.5	56.60	57.7	6.3	56.42	56.8	0.0
2020-03-12 17:50	4.3	56.30	58.5	4.5	56.60	57.8	6.3	56.33	56.9	0.0
2020-03-12 18:00	4.3	56.27	58.5	4.4	56.52	57.8	6.3	56.30	56.8	0.0
2020-03-12 18:10	4.3	56.26	58.5	4.4	56.52	57.8	6.3	56.28	56.8	0.0
2020-03-12 18:20	4.4	56.25	58.5	4.4	56.51	57.8	6.3	56.32	56.8	0.0
2020-03-12 18:30	4.3	56.34	58.5	4.4	56.60	57.8	6.3	56.41	56.9	0.0
2020-03-12 18:40	4.3	56.39	58.6	4.4	56.65	57.8	6.3	56.47	56.9	0.0
2020-03-12 18:50	4.3	56.47	58.6	4.4	56.75	57.9	6.3	56.57	57.0	0.0
2020-03-12 19:00	4.3	56.75	58.7	4.4	57.01	58.0	6.3	56.84	57.1	0.0
2020-03-12 19:10	4.4	56.62	58.7	4.4	56.85	58.1	6.3	56.67	57.2	0.0
2020-03-12 19:20	4.3	56.22	58.8	4.4	56.45	58.0	6.3	56.26	57.1	0.0
2020-03-12 19:30	4.4	56.13	58.7	4.4	56.38	57.9	6.3	56.22	56.9	0.0
2020-03-12 19:40	4.4	56.10	58.5	4.4	56.37	57.8	6.3	56.20	56.9	0.0
2020-03-12 19:50	4.3	56.21	58.5	4.4	56.47	57.8	6.3	56.27	56.9	0.0
2020-03-12 20:00	4.3	56.40	58.6	4.4	56.62	57.8	6.3	56.45	56.9	0.0
2020-03-12 20:10	4.4	56.46	58.6	4.3	56.72	57.9	6.3	56.54	57.0	0.0
2020-03-12 20:20	4.3	56.49	58.6	4.3	56.70	58.0	6.3	56.53	57.1	0.0
2020-03-12 20:30	4.3	56.38	58.7	4.3	56.64	58.0	6.3	56.46	57.1	0.0
2020-03-12 20:40	4.3	56.29	58.6	4.3	56.55	58.0	6.3	56.33	57.0	0.0
2020-03-12 20:50	4.4	56.19	58.6	4.3	56.45	57.9	6.3	56.27	57.0	0.0
2020-03-12 21:00	4.4	56.05	58.6	4.3	56.30	57.9	6.3	56.16	56.9	0.0
2020-03-12 21:10	4.3	56.00	58.5	4.3	56.24	57.8	6.3	56.08	56.8	0.0
2020-03-12 21:20	4.3	56.05	58.5	4.3	56.33	57.7	6.3	56.16	56.8	0.0
2020-03-12 21:30	4.3	56.34	58.5	4.3	56.59	57.8	6.3	56.39	56.9	0.0
2020-03-12 21:40	4.3	56.24	58.6	4.3	56.49	57.9	6.3	56.31	56.9	0.0
2020-03-12 21:50	4.4	55.91	58.6	4.4	56.13	57.8	6.3	55.94	56.8	0.0
2020-03-12 22:00	4.4	55.07	58.3	4.3	55.28	57.5	6.3	55.08	56.5	0.0
2020-03-12 22:10	4.3	54.12	57.9	4.4	54.33	56.9	6.3	54.13	55.9	0.0
2020-03-12 22:20	4.4	53.47	57.4	4.4	53.70	56.3	6.3	53.51	55.2	0.0
2020-03-12 22:30	4.4	53.10	56.9	4.4	53.31	55.8	6.3	53.16	54.8	0.0
2020-03-12 22:40	4.4	52.83	56.5	4.4	53.06	55.5	6.3	52.91	54.4	0.0
2020-03-12 22:50	4.4	52.72	56.2	4.4	52.97	55.2	6.3	52.80	54.2	0.0
2020-03-12 23:00	4.3	52.56	56.0	4.4	52.81	55.1	6.3	52.63	54.0	0.0
2020-03-12 23:10	4.4	52.32	55.8	4.4	52.56	54.9	6.3	52.38	53.8	0.0
2020-03-12 23:20	4.4	51.95	55.6	4.4	52.19	54.7	6.3	52.01	53.6	0.0
2020-03-12 23:30	4.3	51.53	55.3	4.3	51.77	54.3	6.3	51.59	53.3	0.0
2020-03-12 23:40	4.4	51.15	55.0	4.3	51.39	54.0	6.3	51.22	52.9	0.0
2020-03-12 23:50	4.3	50.84	54.7	4.3	51.07	53.7	6.3	50.88	52.7	0.0
2020-03-13 00:00	4.4	50.10	54.4	4.3	50.30	53.4	6.3	50.10	52.2	0.0
2020-03-13 00:10	4.3	49.45	53.9	4.3	49.67	52.8	6.3	49.48	51.7	0.0
2020-03-13 00:20	4.3	49.03	53.4	4.3	49.26	52.3	6.3	49.08	51.2	0.0
2020-03-13 00:30	4.3	48.77	53.0	4.3	49.00	51.9	6.3	48.84	50.8	0.0
2020-03-13 00:40	4.3	48.43	52.7	4.3	48.66	51.6	6.3	48.48	50.6	0.0
2020-03-13 00:50	4.3	48.25	52.4	4.3	48.47	51.4	6.3	48.29	50.3	0.0

Date/Time	HW1i F GPM	HW1i T °F	HW1o °F	HW2i F GPM	HW2i T °F	HW2o °F	HW3i F GPM	HW3i T °F	HW3o °F	HW4i F GPM
2020-03-13 01:00	4.3	48.11	52.1	4.3	48.35	51.2	6.3	48.18	50.1	0.0
2020-03-13 01:10	4.3	48.02	52.0	4.3	48.22	51.0	6.3	48.03	50.0	0.0
2020-03-13 01:20	4.3	47.77	51.8	4.3	47.99	50.8	6.3	47.78	49.8	0.0
2020-03-13 01:30	4.3	47.48	51.6	4.3	47.70	50.6	6.3	47.50	49.6	0.0
2020-03-13 01:40	4.2	47.25	51.4	4.3	47.46	50.4	6.3	47.27	49.4	0.0
2020-03-13 01:50	4.3	46.83	51.1	4.3	46.99	50.2	6.3	46.80	49.1	0.0
2020-03-13 02:00	4.3	46.35	50.8	4.3	46.50	49.8	6.3	46.31	48.7	0.0
2020-03-13 02:10	4.3	45.77	50.5	4.3	45.95	49.4	6.3	45.78	48.3	0.0
2020-03-13 02:20	4.3	45.55	50.1	4.3	45.73	49.0	6.3	45.54	47.9	0.0
2020-03-13 02:30	4.2	46.13	49.9	4.3	46.38	48.8	6.3	46.27	47.9	0.0
2020-03-13 02:40	4.2	46.15	49.9	4.3	46.35	49.1	6.3	46.17	48.0	0.0
2020-03-13 02:50	4.3	46.10	49.9	4.3	46.30	49.1	6.3	46.13	48.0	0.0
2020-03-13 03:00	4.2	46.09	49.9	4.3	46.27	49.0	6.3	46.13	48.0	0.0
2020-03-13 03:10	4.2	45.92	49.9	4.3	46.11	49.0	6.3	45.95	48.0	0.0
2020-03-13 03:20	4.2	45.79	49.8	4.3	46.00	48.9	6.3	45.86	47.8	0.0
2020-03-13 03:30	4.2	45.92	49.7	4.3	46.12	48.8	6.3	45.99	47.8	0.0
2020-03-13 03:40	4.2	45.98	49.6	4.3	46.18	48.8	6.3	46.03	47.8	0.0
2020-03-13 03:50	4.2	46.00	49.7	4.3	46.20	48.8	6.3	46.05	47.8	0.0
2020-03-13 04:00	4.2	45.91	49.6	4.3	46.11	48.8	6.3	45.99	47.8	0.0
2020-03-13 04:10	4.2	45.81	49.6	4.3	46.01	48.8	6.3	45.84	47.8	0.0
2020-03-13 04:20	4.3	45.68	49.6	4.3	45.87	48.7	6.3	45.75	47.7	0.0
2020-03-13 04:30	4.3	45.78	49.5	4.3	45.99	48.6	6.2	45.83	47.6	0.0
2020-03-13 04:40	4.2	45.78	49.4	4.3	45.96	48.7	6.2	45.83	47.6	0.0
2020-03-13 04:50	4.2	45.70	49.4	4.3	45.88	48.6	6.2	45.77	47.6	0.0
2020-03-13 05:00	4.2	45.75	49.4	4.3	45.99	48.6	6.2	45.85	47.6	0.0
2020-03-13 05:10	4.2	45.99	49.4	4.3	46.19	48.7	6.2	46.02	47.7	0.0
2020-03-13 05:20	4.2	45.98	49.5	4.3	46.18	48.8	6.2	46.05	47.7	0.0
2020-03-13 05:30	4.2	46.02	49.4	4.3	46.22	48.8	6.2	46.07	47.8	0.0
2020-03-13 05:40	4.2	45.94	49.5	4.3	46.13	48.8	6.2	46.02	47.8	0.0
2020-03-13 05:50	4.3	45.86	49.5	4.3	46.08	48.7	6.2	45.93	47.8	0.0
2020-03-13 06:00	4.3	45.78	49.4	4.3	45.97	48.7	6.2	45.84	47.7	0.0
2020-03-13 06:10	4.3	45.85	49.4	4.3	46.09	48.6	6.2	45.94	47.6	0.0
2020-03-13 06:20	4.2	45.83	49.3	4.3	46.10	48.6	6.2	45.93	47.6	0.0
2020-03-13 06:30	4.2	45.74	49.3	4.3	45.94	48.6	6.2	45.77	47.6	0.0
2020-03-13 06:40	4.2	45.84	49.3	4.3	46.09	48.6	6.2	45.95	47.6	0.0
2020-03-13 06:50	4.3	45.97	49.4	4.3	46.19	48.6	6.2	46.03	47.6	0.0
2020-03-13 07:00	4.3	46.00	49.4	4.3	46.21	48.7	6.2	46.09	47.7	0.0
2020-03-13 07:10	4.2	46.06	49.4	4.3	46.28	48.7	6.2	46.12	47.8	0.0
2020-03-13 07:20	4.2	46.10	49.5	4.3	46.30	48.8	6.2	46.13	47.8	0.0
2020-03-13 07:30	4.2	46.05	49.4	4.3	46.24	48.8	6.2	46.09	47.8	0.0
2020-03-13 07:40	4.2	45.98	49.4	4.3	46.16	48.8	6.2	46.02	47.8	0.0
2020-03-13 07:50	4.2	45.97	49.4	4.3	46.17	48.7	6.2	46.05	47.7	0.0
2020-03-13 08:00	4.2	46.09	49.4	4.3	46.32	48.8	6.2	46.13	47.7	0.0
2020-03-13 08:10	4.2	46.21	49.4	4.3	46.45	48.8	6.2	46.29	47.8	0.0
2020-03-13 08:20	4.2	46.41	49.5	4.3	46.63	48.8	6.2	46.47	47.9	0.0
2020-03-13 08:30	4.3	46.35	49.7	4.3	46.55	48.9	6.2	46.37	48.0	0.0
2020-03-13 08:40	4.2	46.14	49.6	4.3	46.38	48.9	6.2	46.18	47.9	0.0
2020-03-13 08:50	4.2	46.15	49.6	4.3	46.40	48.8	6.2	46.20	47.9	0.0

Date/Time	HW1i F GPM	HW1i T °F	HW1o °F	HW2i F GPM	HW2i T °F	HW2o °F	HW3i F GPM	HW3i T °F	HW3o °F	HW4i F GPM
2020-03-13 09:00	4.2	46.17	49.5	4.3	46.40	48.9	6.2	46.22	47.8	0.0
2020-03-13 09:10	4.3	46.10	49.6	4.3	46.34	48.8	6.2	46.13	47.8	0.0
2020-03-13 09:20	4.2	46.02	49.5	4.3	46.22	48.7	6.2	46.03	47.8	0.0
2020-03-13 09:30	4.2	45.98	49.5	4.3	46.20	48.7	6.2	46.00	47.7	0.0
2020-03-13 09:40	4.2	46.04	49.4	4.3	46.24	48.6	6.2	46.06	47.7	0.0
2020-03-13 09:50	4.2	46.07	49.4	4.3	46.30	48.7	6.2	46.07	47.7	0.0
2020-03-13 10:00	4.2	46.08	49.5	4.3	46.30	48.7	6.2	46.09	47.7	0.0
2020-03-13 10:10	4.2	46.08	49.4	4.3	46.26	48.8	6.2	46.04	47.7	0.0
2020-03-13 10:20	4.2	46.05	49.5	4.3	46.23	48.8	6.2	46.02	47.7	0.0
2020-03-13 10:30	4.2	46.06	49.5	4.3	46.25	48.8	6.2	46.01	47.7	0.0
2020-03-13 10:40	4.2	46.10	49.5	4.3	46.29	48.7	6.2	46.06	47.7	0.0
2020-03-13 10:50	4.2	46.10	49.5	4.3	46.32	48.8	6.2	46.10	47.7	0.0
2020-03-13 11:00	4.3	46.19	49.6	4.3	46.40	48.8	6.2	46.13	47.7	0.0
2020-03-13 11:10	4.3	46.21	49.6	4.3	46.46	48.8	6.2	46.17	47.8	0.0
2020-03-13 11:20	4.2	46.24	49.6	4.3	46.46	48.8	6.2	46.20	47.8	0.0
2020-03-13 11:30	4.2	46.21	49.7	4.3	46.42	48.9	6.2	46.16	47.8	0.0
2020-03-13 11:40	4.3	46.27	49.7	4.3	46.48	48.9	6.2	46.22	47.8	0.0
2020-03-13 11:50	4.2	46.24	49.7	4.3	46.44	48.9	6.2	46.21	47.8	0.0
2020-03-13 12:00	4.2	46.45	49.6	4.2	46.65	48.9	6.2	46.38	47.9	0.0
2020-03-13 12:10	4.2	46.56	49.7	4.2	46.77	49.0	6.2	46.49	48.0	0.0
2020-03-13 12:20	4.2	46.67	49.9	4.2	46.85	49.1	6.2	46.54	48.0	0.0
2020-03-13 12:30	4.2	46.70	50.0	4.2	46.89	49.2	6.2	46.61	48.1	0.0
2020-03-13 12:40	4.3	46.83	50.0	4.2	47.00	49.3	6.2	46.70	48.2	0.0
2020-03-13 12:50	4.2	46.98	50.2	4.2	47.16	49.4	6.2	46.84	48.2	0.0
2020-03-13 13:00	4.2	46.81	50.2	4.2	47.02	49.4	6.2	46.74	48.3	0.0
2020-03-13 13:10	4.3	46.84	50.2	4.2	47.04	49.4	6.2	46.77	48.3	0.0
2020-03-13 13:20	4.2	46.78	50.2	4.2	46.96	49.4	6.2	46.67	48.3	0.0
2020-03-13 13:30	4.2	46.56	50.1	4.2	46.77	49.3	6.2	46.49	48.2	0.0
2020-03-13 13:40	4.2	46.63	50.1	4.2	46.81	49.2	6.2	46.52	48.1	0.0
2020-03-13 13:50	4.3	46.62	50.1	4.2	46.81	49.3	6.2	46.54	48.1	0.0
2020-03-13 14:00	4.2	46.88	50.1	4.2	47.06	49.3	6.2	46.78	48.2	0.0
2020-03-13 14:10	4.2	46.88	50.2	4.2	47.05	49.4	6.2	46.75	48.3	0.0
2020-03-13 14:20	4.2	46.73	50.2	4.2	46.89	49.4	6.2	46.59	48.2	0.0
2020-03-13 14:30	4.2	46.53	50.1	4.2	46.73	49.3	6.2	46.46	48.1	0.0
2020-03-13 14:40	4.2	46.50	50.1	4.2	46.70	49.2	6.2	46.43	48.1	0.0
2020-03-13 14:50	4.3	46.58	50.1	4.2	46.78	49.1	6.2	46.53	48.1	0.0
2020-03-13 15:00	4.2	46.59	50.1	4.2	46.78	49.2	6.2	46.52	48.1	0.0
2020-03-13 15:10	4.2	46.55	50.1	4.2	46.74	49.2	6.2	46.50	48.1	0.0
2020-03-13 15:20	4.3	46.60	50.1	4.2	46.78	49.2	6.2	46.55	48.1	0.0
2020-03-13 15:30	4.2	46.59	50.0	4.2	46.79	49.2	6.2	46.53	48.1	0.0
2020-03-13 15:40	4.2	46.62	50.1	4.2	46.80	49.2	6.2	46.54	48.1	0.0
2020-03-13 15:50	4.3	46.66	50.1	4.2	46.86	49.2	6.2	46.64	48.1	0.0
2020-03-13 16:00	4.2	46.68	50.1	4.2	46.87	49.2	6.2	46.61	48.2	0.0
2020-03-13 16:10	4.2	46.64	50.1	4.2	46.82	49.2	6.2	46.58	48.2	0.0
2020-03-13 16:20	4.2	46.71	50.1	4.2	46.91	49.3	6.2	46.66	48.2	0.0
2020-03-13 16:30	4.3	46.90	50.1	4.2	47.10	49.3	6.2	46.83	48.2	0.0
2020-03-13 16:40	4.2	46.89	50.2	4.2	47.10	49.4	6.2	46.84	48.3	0.0
2020-03-13 16:50	4.2	46.77	50.2	4.2	46.94	49.4	6.2	46.66	48.3	0.0

Date/Time	HW1i F GPM	HW1i T °F	HW1o °F	HW2i F GPM	HW2i T °F	HW2o °F	HW3i F GPM	HW3i T °F	HW3o °F	HW4i F GPM
2020-03-13 17:00	4.2	46.56	50.1	4.2	46.76	49.3	6.2	46.49	48.2	0.0
2020-03-13 17:10	4.3	46.47	50.1	4.2	46.70	49.2	6.2	46.44	48.1	0.0
2020-03-13 17:20	4.2	46.45	50.1	4.2	46.66	49.2	6.2	46.41	48.1	0.0
2020-03-13 17:30	4.2	46.53	50.0	4.2	46.75	49.1	6.2	46.55	48.1	0.0
2020-03-13 17:40	4.3	46.53	50.0	4.3	46.73	49.2	6.2	46.53	48.1	0.0
2020-03-13 17:50	4.3	46.44	50.0	4.4	46.67	49.1	6.2	46.43	48.1	0.0
2020-03-13 18:00	4.2	46.41	49.9	4.4	46.65	49.1	6.2	46.42	48.0	0.0
2020-03-13 18:10	4.2	46.39	49.9	4.4	46.58	49.1	6.2	46.39	48.0	0.0
2020-03-13 18:20	4.2	46.24	49.9	4.4	46.48	49.0	6.2	46.23	48.0	0.0
2020-03-13 18:30	4.2	46.20	49.9	4.4	46.40	48.9	6.2	46.19	47.9	0.0
2020-03-13 18:40	4.2	46.25	49.8	4.4	46.48	48.9	6.2	46.26	47.9	0.0
2020-03-13 18:50	4.3	46.13	49.8	4.4	46.35	48.9	6.2	46.14	47.9	0.0
2020-03-13 19:00	4.2	46.10	49.7	4.4	46.31	48.8	6.2	46.13	47.8	0.0
2020-03-13 19:10	4.2	46.09	49.6	4.4	46.28	48.7	6.2	46.11	47.8	0.0
2020-03-13 19:20	4.2	46.00	49.6	4.4	46.20	48.7	6.2	46.03	47.8	0.0
2020-03-13 19:30	4.2	46.03	49.5	4.4	46.23	48.7	6.2	46.06	47.8	0.0
2020-03-13 19:40	4.2	46.04	49.5	4.4	46.23	48.7	6.2	46.06	47.7	0.0
2020-03-13 19:50	4.2	46.02	49.5	4.4	46.23	48.7	6.2	46.05	47.7	0.0
2020-03-13 20:00	4.2	46.10	49.5	4.4	46.30	48.6	6.2	46.12	47.7	0.0
2020-03-13 20:10	4.2	46.10	49.5	4.4	46.30	48.7	6.2	46.10	47.7	0.0
2020-03-13 20:20	4.3	45.94	49.5	4.4	46.12	48.6	6.2	45.94	47.7	0.0
2020-03-13 20:30	4.2	45.91	49.5	4.4	46.11	48.6	6.2	45.93	47.6	0.0
2020-03-13 20:40	4.3	45.91	49.5	4.4	46.11	48.6	6.1	45.91	47.6	0.0
2020-03-13 20:50	4.2	45.89	49.4	4.4	46.10	48.6	6.2	45.86	47.6	0.0
2020-03-13 21:00	4.2	45.84	49.3	4.4	46.06	48.5	6.2	45.84	47.5	0.0
2020-03-13 21:10	4.2	45.90	49.3	4.4	46.13	48.5	6.1	45.96	47.5	0.0
2020-03-13 21:20	4.3	46.16	49.4	4.4	46.38	48.6	6.2	46.19	47.6	0.0
2020-03-13 21:30	4.2	46.20	49.5	4.4	46.44	48.7	6.1	46.23	47.7	0.0
2020-03-13 21:40	4.2	46.20	49.6	4.4	46.41	48.8	6.2	46.23	47.8	0.0
2020-03-13 21:50	4.3	46.12	49.6	4.4	46.35	48.8	6.2	46.15	47.8	0.0
2020-03-13 22:00	4.2	46.02	49.5	4.4	46.20	48.7	6.2	46.02	47.8	0.0
2020-03-13 22:10	4.3	46.01	49.5	4.4	46.20	48.7	6.2	46.02	47.7	0.0
2020-03-13 22:20	4.2	46.03	49.4	4.4	46.23	48.6	6.1	46.05	47.6	0.0
2020-03-13 22:30	4.3	46.07	49.4	4.4	46.25	48.6	6.1	46.06	47.6	0.0
2020-03-13 22:40	4.3	46.00	49.4	4.4	46.20	48.6	6.1	46.02	47.6	0.0
2020-03-13 22:50	4.2	46.00	49.5	4.4	46.20	48.6	6.1	46.02	47.6	0.0
2020-03-13 23:00	4.2	45.95	49.4	4.4	46.16	48.6	6.1	45.98	47.6	0.0
2020-03-13 23:10	4.2	45.96	49.5	4.4	46.16	48.6	6.2	45.98	47.6	0.0
2020-03-13 23:20	4.2	46.07	49.4	4.4	46.29	48.6	6.1	46.11	47.6	0.0
2020-03-13 23:30	4.2	46.19	49.4	4.4	46.40	48.6	6.1	46.22	47.7	0.0
2020-03-13 23:40	4.2	46.14	49.5	4.4	46.40	48.7	6.1	46.15	47.8	0.0
2020-03-13 23:50	4.2	46.20	49.5	4.4	46.40	48.7	6.1	46.22	47.8	0.0
2020-03-14 00:00	4.2	46.16	49.5	4.4	46.40	48.7	6.1	46.20	47.8	0.0
2020-03-14 00:10	4.2	46.19	49.5	4.4	46.40	48.8	6.1	46.22	47.8	0.0
2020-03-14 00:20	4.2	46.23	49.6	4.4	46.45	48.8	6.1	46.27	47.8	0.0
2020-03-14 00:30	4.2	46.23	49.6	4.4	46.45	48.8	6.1	46.26	47.8	0.0
2020-03-14 00:40	4.2	46.24	49.7	4.4	46.44	48.8	6.1	46.24	47.8	0.0
2020-03-14 00:50	4.3	46.11	49.6	4.4	46.33	48.8	6.1	46.13	47.8	0.0

Date/Time	HW1i F GPM	HW1i T °F	HW1o °F	HW2i F GPM	HW2i T °F	HW2o °F	HW3i F GPM	HW3i T °F	HW3o °F	HW4i F GPM
2020-03-14 01:00	4.2	46.10	49.5	4.4	46.30	48.7	6.1	46.13	47.8	0.0
2020-03-14 01:10	4.2	46.03	49.5	4.3	46.19	48.7	6.1	46.00	47.7	0.0
2020-03-14 01:20	4.2	46.06	49.5	4.3	46.23	48.6	6.1	46.06	47.6	0.0
2020-03-14 01:30	4.2	46.10	49.5	4.4	46.28	48.7	6.1	46.10	47.7	0.0
2020-03-14 01:40	4.2	46.04	49.5	4.3	46.20	48.6	6.1	46.02	47.7	0.0
2020-03-14 01:50	4.2	46.03	49.5	4.3	46.21	48.6	6.1	46.03	47.7	0.0
2020-03-14 02:00	4.2	46.10	49.4	4.4	46.24	48.6	6.1	46.06	47.6	0.0
2020-03-14 02:10	4.2	46.11	49.5	4.3	46.34	48.7	6.1	46.13	47.7	0.0
2020-03-14 02:20	4.2	46.10	49.5	4.3	46.30	48.6	6.1	46.13	47.7	0.0
2020-03-14 02:30	4.3	46.10	49.5	4.3	46.30	48.7	6.1	46.13	47.7	0.0
2020-03-14 02:40	4.2	46.17	49.4	4.3	46.40	48.7	6.1	46.21	47.7	0.0
2020-03-14 02:50	4.2	46.20	49.5	4.3	46.40	48.7	6.1	46.23	47.8	0.0
2020-03-14 03:00	4.2	46.18	49.6	4.3	46.40	48.8	6.2	46.17	47.8	0.0
2020-03-14 03:10	4.2	46.11	49.6	4.3	46.34	48.8	6.2	46.13	47.8	0.0
2020-03-14 03:20	4.2	46.10	49.5	4.3	46.30	48.7	6.2	46.13	47.7	0.0
2020-03-14 03:30	4.2	46.17	49.5	4.3	46.39	48.7	6.2	46.19	47.7	0.0
2020-03-14 03:40	4.2	46.10	49.6	4.3	46.33	48.7	6.2	46.13	47.7	0.0
2020-03-14 03:50	4.2	46.18	49.5	4.3	46.40	48.7	6.2	46.16	47.8	0.0
2020-03-14 04:00	4.2	46.16	49.5	4.3	46.40	48.7	6.2	46.13	47.7	0.0
2020-03-14 04:10	4.2	46.13	49.5	4.3	46.37	48.7	6.2	46.13	47.7	0.0
2020-03-14 04:20	4.2	46.10	49.5	4.3	46.29	48.7	6.2	46.10	47.7	0.0
2020-03-14 04:30	4.2	46.10	49.5	4.3	46.26	48.6	6.2	46.08	47.7	0.0
2020-03-14 04:40	4.2	46.10	49.5	4.3	46.30	48.6	6.1	46.13	47.6	0.0
2020-03-14 04:50	4.2	46.08	49.4	4.3	46.26	48.7	6.2	46.08	47.7	0.0
2020-03-14 05:00	4.2	46.18	49.5	4.3	46.39	48.6	6.2	46.21	47.7	0.0
2020-03-14 05:10	4.2	46.14	49.5	4.3	46.36	48.7	6.2	46.14	47.8	0.0
2020-03-14 05:20	4.2	46.10	49.5	4.3	46.33	48.7	6.2	46.13	47.7	0.0
2020-03-14 05:30	4.2	46.10	49.5	4.3	46.30	48.7	6.2	46.13	47.7	0.0
2020-03-14 05:40	4.2	46.10	49.5	4.3	46.31	48.7	6.2	46.13	47.7	0.0
2020-03-14 05:50	4.2	46.09	49.5	4.3	46.29	48.7	6.2	46.10	47.7	0.0
2020-03-14 06:00	4.2	46.00	49.5	4.3	46.20	48.6	6.2	46.03	47.7	0.0
2020-03-14 06:10	4.2	45.92	49.4	4.3	46.16	48.5	6.2	46.02	47.6	0.0
2020-03-14 06:20	4.2	45.93	49.4	4.3	46.14	48.5	6.2	46.01	47.6	0.0
2020-03-14 06:30	4.1	45.87	49.3	4.3	46.10	48.4	6.1	45.95	47.6	0.0
2020-03-14 06:40	4.2	45.68	49.2	4.3	45.95	48.4	6.2	45.81	47.5	0.0
2020-03-14 06:50	4.2	45.56	49.1	4.3	45.81	48.3	6.2	45.71	47.4	0.0
2020-03-14 07:00	4.2	45.51	49.0	4.3	45.80	48.2	6.2	45.63	47.4	0.0
2020-03-14 07:10	4.2	45.61	48.9	4.3	45.90	48.2	6.2	45.78	47.3	0.0
2020-03-14 07:20	4.2	45.85	48.9	4.3	46.10	48.3	6.1	46.00	47.5	0.0
2020-03-14 07:30	4.2	45.90	49.0	4.3	46.11	48.4	6.2	46.02	47.6	0.0
2020-03-14 07:40	4.1	45.90	49.1	4.3	46.16	48.4	6.2	46.03	47.6	0.0
2020-03-14 07:50	4.2	45.92	49.2	4.3	46.15	48.5	6.2	46.01	47.6	0.0
2020-03-14 08:00	4.2	45.83	49.1	4.3	46.10	48.4	6.2	45.98	47.6	0.0
2020-03-14 08:10	4.2	45.89	49.2	4.3	46.17	48.4	6.2	46.08	47.6	0.0
2020-03-14 08:20	4.2	45.82	49.2	4.3	46.10	48.4	6.2	45.96	47.6	0.0
2020-03-14 08:30	4.2	45.80	49.2	4.3	46.10	48.4	6.2	45.93	47.5	0.0
2020-03-14 08:40	4.2	45.80	49.2	4.3	46.07	48.4	6.1	45.94	47.5	0.0
2020-03-14 08:50	4.1	45.80	49.1	4.3	46.10	48.4	6.1	45.95	47.5	0.0

Date/Time	HW1i F GPM	HW1i T °F	HW1o °F	HW2i F GPM	HW2i T °F	HW2o °F	HW3i F GPM	HW3i T °F	HW3o °F	HW4i F GPM
2020-03-14 09:00	4.2	45.81	49.1	4.3	46.10	48.4	6.1	45.93	47.5	0.0
2020-03-14 09:10	4.1	45.89	49.2	4.3	46.15	48.4	6.2	46.02	47.5	0.0
2020-03-14 09:20	4.2	45.91	49.1	4.4	46.15	48.5	6.2	46.01	47.6	0.0
2020-03-14 09:30	4.2	45.88	49.2	4.3	46.10	48.4	6.2	45.97	47.6	0.0
2020-03-14 09:40	4.2	45.91	49.2	4.4	46.19	48.4	6.2	46.03	47.6	0.0
2020-03-14 09:50	4.2	46.00	49.2	4.4	46.22	48.4	6.2	46.12	47.6	0.0
2020-03-14 10:00	4.1	46.00	49.1	4.4	46.23	48.5	6.2	46.11	47.6	0.0
2020-03-14 10:10	4.2	46.07	49.2	4.3	46.28	48.5	6.1	46.13	47.6	0.0
2020-03-14 10:20	4.2	46.13	49.3	4.3	46.38	48.6	6.1	46.18	47.7	0.0
2020-03-14 10:30	4.2	46.27	49.3	4.3	46.51	48.7	6.1	46.33	47.7	0.0
2020-03-14 10:40	4.2	46.41	49.4	4.3	46.66	48.7	6.1	46.43	47.8	0.0
2020-03-14 10:50	4.2	46.49	49.5	4.3	46.72	48.9	6.1	46.52	47.9	0.0
2020-03-14 11:00	4.2	46.62	49.6	4.3	46.81	49.0	6.1	46.61	48.0	0.0
2020-03-14 11:10	4.2	46.18	49.6	4.3	46.43	48.9	6.1	46.23	47.9	0.0
2020-03-14 11:20	4.2	46.12	49.6	4.3	46.37	48.8	6.1	46.17	47.8	0.0
2020-03-14 11:30	4.2	46.10	49.5	4.3	46.38	48.7	6.1	46.13	47.8	0.0
2020-03-14 11:40	4.2	46.25	49.4	4.3	46.48	48.7	6.1	46.30	47.8	0.0
2020-03-14 11:50	4.2	46.31	49.5	4.3	46.52	48.7	6.1	46.33	47.8	0.0
2020-03-14 12:00	4.2	46.37	49.6	4.3	46.58	48.8	6.1	46.38	47.8	0.0
2020-03-14 12:10	4.2	46.38	49.6	4.3	46.60	48.8	6.1	46.42	47.9	0.0
2020-03-14 12:20	4.1	46.31	49.6	4.3	46.52	48.8	6.1	46.34	47.9	0.0
2020-03-14 12:30	4.2	46.30	49.6	4.3	46.50	48.8	6.1	46.34	47.9	0.0
2020-03-14 12:40	4.2	46.30	49.5	4.3	46.50	48.8	6.1	46.34	47.9	0.0
2020-03-14 12:50	4.2	46.33	49.5	4.3	46.55	48.8	6.1	46.38	47.9	0.0
2020-03-14 13:00	4.2	46.41	49.5	4.3	46.64	48.8	6.1	46.42	47.9	0.0
2020-03-14 13:10	4.1	46.50	49.6	4.3	46.70	48.9	6.1	46.50	48.0	0.0
2020-03-14 13:20	4.2	46.55	49.7	4.3	46.79	48.9	6.1	46.59	48.0	0.0
2020-03-14 13:30	4.2	46.53	49.7	4.3	46.78	49.0	6.1	46.58	48.1	0.0
2020-03-14 13:40	4.1	46.51	49.8	4.3	46.74	49.0	6.1	46.55	48.1	0.0
2020-03-14 13:50	4.2	46.53	49.8	4.3	46.76	49.0	6.1	46.59	48.0	0.0
2020-03-14 14:00	4.2	46.62	49.8	4.3	46.83	49.0	6.1	46.63	48.1	0.0
2020-03-14 14:10	4.2	46.57	49.9	4.3	46.77	49.1	6.1	46.54	48.1	0.0
2020-03-14 14:20	4.2	46.20	49.8	4.3	46.42	48.9	6.1	46.23	48.0	0.0
2020-03-14 14:30	4.2	46.14	49.6	4.3	46.40	48.8	6.1	46.20	47.8	0.0
2020-03-14 14:40	4.2	46.16	49.6	4.3	46.39	48.8	6.1	46.20	47.8	0.0
2020-03-14 14:50	4.1	46.11	49.6	4.3	46.36	48.8	6.1	46.15	47.8	0.0
2020-03-14 14:51			-----			48.7			-----	
2020-03-14 14:54										
2020-03-14 14:56	4.2	46.10		4.3	46.30		6.1	46.13		0.0
2020-03-14 15:00	4.2	46.10	-----	4.3	46.30	48.7	6.1	46.13	-----	0.0
2020-03-14 15:10	4.1	46.10	49.5	4.3	46.31	48.7	6.1	46.13	47.8	0.0
2020-03-14 15:20	4.2	46.13	49.5	4.3	46.37	48.7	6.1	46.13	47.7	0.0
2020-03-14 15:30	4.2	46.15	49.5	4.3	46.40	48.7	6.1	46.23	47.7	0.0
2020-03-14 15:40	4.2	46.22	49.5	4.3	46.44	48.7	6.1	46.27	47.8	0.0
2020-03-14 15:50	4.2	46.19	49.6	4.3	46.40	48.8	6.1	46.23	47.8	0.0
2020-03-14 16:00	4.2	46.11	49.5	4.3	46.34	48.7	6.1	46.13	47.8	0.0
2020-03-14 16:10	4.2	46.10	49.5	4.3	46.31	48.7	6.1	46.13	47.7	0.0
2020-03-14 16:20	4.1	46.10	49.5	4.3	46.30	48.6	6.1	46.13	47.7	0.0

Date/Time	HW1i F GPM	HW1i T °F	HW1o °F	HW2i F GPM	HW2i T °F	HW2o °F	HW3i F GPM	HW3i T °F	HW3o °F	HW4i F GPM
2020-03-14 16:30	4.2	46.08	49.4	4.3	46.26	48.6	6.1	46.12	47.7	0.0
2020-03-14 16:40	4.2	46.09	49.4	4.3	46.27	48.6	6.1	46.13	47.7	0.0
2020-03-14 16:50	4.2	46.04	49.4	4.3	46.21	48.6	6.1	46.07	47.7	0.0
2020-03-14 17:00	4.2	45.90	49.4	4.3	46.13	48.6	6.1	45.98	47.7	0.0
2020-03-14 17:10	4.2	45.80	49.4	4.3	46.01	48.5	6.1	45.84	47.6	0.0
2020-03-14 17:20	4.1	45.78	49.2	4.3	46.00	48.4	6.1	45.83	47.5	0.0
2020-03-14 17:30	4.2	45.67	49.2	4.3	45.90	48.3	6.1	45.78	47.4	0.0
2020-03-14 17:40	4.2	45.70	49.1	4.3	45.90	48.3	6.1	45.80	47.4	0.0
2020-03-14 17:50	4.2	45.63	49.1	4.3	45.89	48.3	6.1	45.73	47.4	0.0
2020-03-14 18:00	4.2	45.61	49.1	4.3	45.86	48.3	6.1	45.72	47.3	0.0
2020-03-14 18:10	4.1	45.60	49.1	4.3	45.83	48.3	6.1	45.70	47.3	0.0
2020-03-14 18:20	4.1	45.63	49.1	4.3	45.84	48.3	6.1	45.70	47.3	0.0
2020-03-14 18:30	4.2	45.69	49.1	4.3	45.92	48.3	6.1	45.78	47.3	0.0
2020-03-14 18:40	4.1	45.98	49.1	4.3	46.18	48.3	6.1	46.04	47.4	0.0
2020-03-14 18:50	4.1	46.00	49.1	4.3	46.20	48.4	6.1	46.11	47.5	0.0
2020-03-14 19:00	4.2	46.00	49.3	4.3	46.21	48.5	6.1	46.11	47.6	0.0
2020-03-14 19:10	4.2	46.00	49.4	4.3	46.20	48.5	6.1	46.10	47.6	0.0
2020-03-14 19:20	4.2	46.00	49.3	4.3	46.20	48.5	6.1	46.08	47.6	0.0
2020-03-14 19:30	4.1	45.96	49.3	4.3	46.19	48.5	6.1	46.02	47.6	0.0
2020-03-14 19:40	4.2	45.92	49.3	4.3	46.14	48.5	6.1	46.02	47.6	0.0
2020-03-14 19:50	4.2	45.90	49.3	4.3	46.10	48.5	6.1	45.99	47.6	0.0
2020-03-14 20:00	4.2	45.89	49.2	4.3	46.10	48.5	6.1	45.96	47.6	0.0
2020-03-14 20:10	4.1	45.81	49.2	4.3	46.05	48.5	6.1	45.89	47.5	0.0
2020-03-14 20:20	4.2	45.80	49.2	4.3	46.00	48.4	6.1	45.83	47.5	0.0
2020-03-14 20:30	4.2	45.76	49.2	4.3	45.99	48.3	6.1	45.83	47.4	0.0
2020-03-14 20:40	4.2	45.70	49.1	4.3	45.91	48.3	6.1	45.81	47.4	0.0
2020-03-14 20:50	4.2	45.68	49.0	4.3	45.90	48.3	6.1	45.74	47.4	0.0
2020-03-14 21:00	4.2	45.67	49.0	4.3	45.90	48.2	6.1	45.74	47.3	0.0
2020-03-14 21:10	4.2	45.66	49.0	4.3	45.90	48.2	6.1	45.73	47.3	0.0
2020-03-14 21:20	4.2	45.63	49.0	4.3	45.84	48.3	6.1	45.72	47.3	0.0
2020-03-14 21:30	4.2	45.60	49.0	4.3	45.80	48.2	6.1	45.69	47.3	0.0
2020-03-14 21:40	4.2	45.60	49.0	4.3	45.80	48.2	6.1	45.69	47.3	0.0
2020-03-14 21:50	4.2	45.86	48.9	4.3	46.12	48.2	6.1	45.99	47.3	0.0
2020-03-14 22:00	4.2	45.99	49.1	4.3	46.20	48.4	6.1	46.08	47.5	0.0
2020-03-14 22:10	4.2	45.99	49.2	4.3	46.20	48.5	6.1	46.09	47.5	0.0
2020-03-14 22:20	4.2	46.03	49.2	4.3	46.24	48.5	6.1	46.12	47.6	0.0
2020-03-14 22:30	4.2	46.02	49.2	4.3	46.30	48.5	6.1	46.13	47.6	0.0
2020-03-14 22:40	4.2	46.00	49.4	4.3	46.26	48.5	6.1	46.13	47.6	0.0
2020-03-14 22:50	4.2	45.98	49.2	4.3	46.20	48.6	6.1	46.09	47.6	0.0
2020-03-14 23:00	4.2	45.95	49.2	4.3	46.20	48.5	6.1	46.04	47.6	0.0
2020-03-14 23:10	4.2	45.97	49.2	4.3	46.20	48.5	6.1	46.03	47.6	0.0
2020-03-14 23:20	4.2	45.93	49.2	4.3	46.16	48.5	6.1	46.05	47.6	0.0
2020-03-14 23:30	4.2	45.89	49.2	4.3	46.10	48.5	6.1	46.01	47.6	0.0
2020-03-14 23:40	4.2	45.86	49.2	4.3	46.10	48.4	6.1	45.98	47.5	0.0
2020-03-14 23:50	4.2	45.80	49.2	4.3	46.02	48.4	6.1	45.85	47.5	0.0
2020-03-15 00:00	4.1	45.80	49.1	4.3	46.00	48.3	6.1	45.85	47.5	0.0
2020-03-15 00:10	4.2	45.80	49.1	4.3	46.00	48.4	6.1	45.83	47.5	0.0
2020-03-15 00:20	4.2	45.75	49.1	4.3	45.95	48.4	6.1	45.83	47.5	0.0

Date/Time	HW1i F GPM	HW1i T °F	HW1o °F	HW2i F GPM	HW2i T °F	HW2o °F	HW3i F GPM	HW3i T °F	HW3o °F	HW4i F GPM
2020-03-15 00:30	4.2	45.73	49.1	4.3	45.95	48.3	6.1	45.83	47.4	0.0
2020-03-15 00:40	4.1	45.63	49.1	4.3	45.90	48.3	6.1	45.78	47.3	0.0
2020-03-15 00:50	4.1	45.60	49.0	4.3	45.85	48.3	6.1	45.74	47.3	0.0
2020-03-15 01:00	4.2	45.50	49.0	4.3	45.80	48.2	6.1	45.63	47.3	0.0
2020-03-15 01:10	4.1	45.51	49.0	4.3	45.79	48.1	6.1	45.63	47.2	0.0
2020-03-15 01:20	4.2	45.50	48.9	4.3	45.79	48.1	6.1	45.63	47.2	0.0
2020-03-15 01:30	4.1	45.50	48.8	4.3	45.80	48.1	6.1	45.63	47.2	0.0
2020-03-15 01:40	4.2	45.66	48.8	4.3	45.95	48.2	6.1	45.83	47.3	0.0
2020-03-15 01:50	4.2	45.97	48.9	4.3	46.20	48.3	6.1	46.10	47.4	0.0
2020-03-15 02:00	4.2	45.91	49.1	4.3	46.20	48.4	6.1	46.05	47.5	0.0
2020-03-15 02:10	4.2	45.91	49.2	4.3	46.15	48.4	6.1	46.04	47.6	0.0
2020-03-15 02:20	4.2	45.89	49.2	4.3	46.11	48.4	6.1	46.02	47.5	0.0
2020-03-15 02:30	4.2	45.86	49.2	4.3	46.10	48.4	6.1	46.02	47.5	0.0
2020-03-15 02:40	4.2	45.84	49.1	4.3	46.12	48.4	6.1	45.99	47.5	0.0
2020-03-15 02:50	4.2	45.90	49.1	4.3	46.17	48.4	6.1	46.02	47.5	0.0
2020-03-15 03:00	4.2	45.90	49.2	4.3	46.16	48.4	6.1	46.02	47.6	0.0
2020-03-15 03:10	4.2	45.90	49.2	4.3	46.18	48.4	6.1	46.03	47.5	0.0
2020-03-15 03:20	4.2	45.85	49.2	4.3	46.11	48.4	6.1	46.01	47.6	0.0
2020-03-15 03:30	4.2	45.80	49.2	4.3	46.08	48.4	6.1	45.93	47.6	0.0
2020-03-15 03:40	4.2	45.80	49.2	4.3	46.04	48.4	6.1	45.93	47.5	0.0
2020-03-15 03:50	4.2	45.80	49.1	4.3	46.02	48.3	6.1	45.89	47.5	0.0
2020-03-15 04:00	4.2	45.80	49.1	4.3	46.05	48.3	6.1	45.91	47.5	0.0
2020-03-15 04:10	4.2	45.80	49.1	4.3	46.03	48.3	6.1	45.91	47.5	0.0
2020-03-15 04:20	4.3	45.80	49.1	4.3	46.01	48.3	6.1	45.89	47.5	0.0
2020-03-15 04:30	4.2	45.80	49.1	4.3	46.07	48.4	6.1	45.92	47.5	0.0
2020-03-15 04:40	4.2	45.80	49.1	4.3	46.10	48.3	6.1	45.93	47.5	0.0
2020-03-15 04:50	4.2	45.81	49.2	4.3	46.10	48.4	6.1	45.93	47.5	0.0
2020-03-15 05:00	4.2	45.83	49.1	4.3	46.10	48.3	6.1	45.93	47.5	0.0
2020-03-15 05:10	4.2	45.80	49.1	4.3	46.10	48.4	6.1	45.93	47.5	0.0
2020-03-15 05:20	4.2	45.81	49.1	4.3	46.10	48.4	6.1	45.93	47.5	0.0
2020-03-15 05:30	4.3	45.80	49.1	4.3	46.07	48.4	6.1	45.91	47.5	0.0
2020-03-15 05:40	4.3	45.77	49.1	4.3	46.00	48.3	6.1	45.84	47.5	0.0
2020-03-15 05:50	4.2	45.72	49.0	4.3	45.99	48.3	6.1	45.83	47.4	0.0
2020-03-15 06:00	4.3	45.77	49.0	4.3	46.00	48.3	6.1	45.83	47.4	0.0
2020-03-15 06:10	4.2	45.69	49.0	4.3	45.94	48.3	6.1	45.81	47.4	0.0
2020-03-15 06:20	4.2	45.68	49.0	4.3	45.91	48.3	6.1	45.82	47.4	0.0
2020-03-15 06:30	4.3	45.61	49.0	4.3	45.91	48.3	6.1	45.77	47.3	0.0
2020-03-15 06:40	4.3	45.64	49.0	4.3	45.89	48.2	6.1	45.77	47.3	0.0
2020-03-15 06:50	4.3	45.69	49.0	4.3	45.90	48.3	6.1	45.82	47.3	0.0
2020-03-15 07:00	4.3	45.61	48.9	4.3	45.85	48.2	6.1	45.73	47.3	0.0
2020-03-15 07:10	4.3	45.60	48.9	4.3	45.83	48.3	6.1	45.73	47.3	0.0
2020-03-15 07:20	4.3	45.58	48.9	4.3	45.80	48.2	6.1	45.66	47.3	0.0
2020-03-15 07:30	4.3	45.56	48.9	4.3	45.80	48.2	6.1	45.66	47.2	0.0
2020-03-15 07:40	4.3	45.56	48.9	4.3	45.80	48.1	6.1	45.66	47.3	0.0
2020-03-15 07:50	4.3	45.59	48.9	4.3	45.80	48.2	6.1	45.70	47.3	0.0
2020-03-15 08:00	4.3	45.60	48.8	4.3	45.82	48.2	6.1	45.72	47.3	0.0
2020-03-15 08:10	4.3	45.60	48.9	4.3	45.87	48.2	6.1	45.73	47.3	0.0
2020-03-15 08:20	4.3	45.65	48.9	4.3	45.90	48.2	6.1	45.76	47.3	0.0

Date/Time	HW1i F GPM	HW1i T °F	HW1o °F	HW2i F GPM	HW2i T °F	HW2o °F	HW3i F GPM	HW3i T °F	HW3o °F	HW4i F GPM
2020-03-15 08:30	4.3	45.66	48.9	4.3	45.90	48.2	6.1	45.79	47.3	0.0
2020-03-15 08:40	4.3	45.71	48.9	4.3	45.94	48.3	6.1	45.83	47.3	0.0
2020-03-15 08:50	4.3	45.79	48.9	4.3	46.00	48.2	6.1	45.83	47.3	0.0
2020-03-15 09:00	4.3	45.80	49.0	4.3	46.04	48.3	6.1	45.86	47.4	0.0
2020-03-15 09:10	4.3	45.80	49.0	4.3	46.10	48.3	6.1	45.91	47.4	0.0
2020-03-15 09:20	4.3	45.86	49.1	4.3	46.12	48.4	6.1	45.97	47.4	0.0
2020-03-15 09:30	4.3	45.91	49.1	4.3	46.12	48.4	6.1	45.97	47.5	0.0
2020-03-15 09:40	4.3	45.92	49.2	4.3	46.17	48.4	6.1	46.02	47.5	0.0
2020-03-15 09:50	4.3	45.91	49.2	4.3	46.16	48.4	6.1	46.02	47.5	0.0
2020-03-15 10:00	4.3	45.90	49.1	4.3	46.11	48.4	6.1	46.02	47.5	0.0
2020-03-15 10:10	4.3	45.92	49.2	4.3	46.16	48.4	6.1	46.02	47.5	0.0
2020-03-15 10:20	4.3	45.98	49.1	4.3	46.20	48.4	6.1	46.03	47.6	0.0
2020-03-15 10:30	4.3	45.98	49.2	4.3	46.20	48.4	6.1	46.04	47.5	0.0
2020-03-15 10:40	4.3	46.03	49.3	4.3	46.28	48.5	6.1	46.12	47.5	0.0
2020-03-15 10:50	4.3	46.05	49.2	4.3	46.25	48.5	6.1	46.13	47.6	0.0
2020-03-15 11:00	4.3	46.10	49.2	4.3	46.36	48.6	6.1	46.16	47.6	0.0
2020-03-15 11:10	4.3	46.10	49.3	4.3	46.40	48.6	6.1	46.22	47.7	0.0
2020-03-15 11:20	4.3	46.17	49.3	4.3	46.40	48.7	6.1	46.23	47.7	0.0
2020-03-15 11:30	4.3	46.20	49.4	4.3	46.41	48.6	6.1	46.23	47.7	0.0
2020-03-15 11:40	4.3	46.25	49.5	4.3	46.48	48.6	6.1	46.30	47.8	0.0
2020-03-15 11:50	4.2	46.35	49.5	4.3	46.58	48.7	6.1	46.42	47.8	0.0
2020-03-15 12:00	4.3	46.41	49.5	4.3	46.63	48.8	6.1	46.42	47.9	0.0
2020-03-15 12:10	4.3	46.48	49.6	4.3	46.70	48.8	6.1	46.51	47.9	0.0
2020-03-15 12:20	4.3	46.51	49.6	4.3	46.78	48.9	6.1	46.61	47.9	0.0
2020-03-15 12:30	4.4	46.60	49.7	4.3	46.81	49.0	6.1	46.63	48.0	0.0
2020-03-15 12:40	4.3	46.74	49.8	4.3	46.93	49.0	6.1	46.71	48.0	0.0
2020-03-15 12:50	4.3	46.33	49.8	4.3	46.54	49.0	6.1	46.33	48.0	0.0
2020-03-15 13:00	4.3	46.36	49.7	4.3	46.55	48.9	6.1	46.35	47.9	0.0
2020-03-15 13:10	4.3	46.36	49.6	4.3	46.56	48.9	6.1	46.35	47.9	0.0
2020-03-15 13:20	4.3	46.47	49.7	4.3	46.68	48.9	6.1	46.48	47.9	0.0
2020-03-15 13:30	4.3	46.73	49.7	4.3	46.93	49.0	6.1	46.73	48.0	0.0
2020-03-15 13:40	4.3	46.82	49.8	4.3	47.02	49.1	6.1	46.77	48.1	0.0
2020-03-15 13:50	4.3	46.72	50.0	4.3	46.90	49.2	6.1	46.64	48.2	0.0
2020-03-15 14:00	4.3	46.47	50.0	4.3	46.66	49.0	6.1	46.41	48.0	0.0
2020-03-15 14:10	4.3	46.45	49.8	4.3	46.63	49.0	6.1	46.40	48.0	0.0
2020-03-15 14:20	4.3	46.47	49.7	4.3	46.67	49.0	6.1	46.44	47.9	0.0
2020-03-15 14:30	4.3	46.58	49.8	4.3	46.79	49.0	6.1	46.57	47.9	0.0
2020-03-15 14:40	4.3	46.63	49.8	4.3	46.80	49.1	6.1	46.56	48.0	0.0
2020-03-15 14:50	4.3	46.63	49.9	4.3	46.82	49.0	6.1	46.58	48.1	0.0
2020-03-15 15:00	4.3	46.70	50.0	4.3	46.88	49.1	6.1	46.70	48.1	0.0
2020-03-15 15:10	4.3	46.73	50.0	4.3	46.94	49.1	6.1	46.73	48.1	0.0
2020-03-15 15:20	4.3	46.63	50.0	4.3	46.80	49.2	6.1	46.57	48.1	0.0
2020-03-15 15:30	4.3	46.38	50.0	4.3	46.57	49.1	6.1	46.35	48.1	0.0
2020-03-15 15:40	4.3	46.39	49.9	4.3	46.58	49.0	6.1	46.37	47.9	0.0
2020-03-15 15:50	4.3	46.32	49.8	4.3	46.52	48.9	6.1	46.34	47.9	0.0
2020-03-15 16:00	4.3	46.36	49.7	4.3	46.53	48.9	6.1	46.33	47.9	0.0
2020-03-15 16:10	4.4	46.33	49.7	4.3	46.51	48.9	6.1	46.32	47.9	0.0
2020-03-15 16:20	4.3	46.45	49.8	4.3	46.62	48.9	6.1	46.38	47.9	0.0

Date/Time	HW1i F GPM	HW1i T °F	HW1o °F	HW2i F GPM	HW2i T °F	HW2o °F	HW3i F GPM	HW3i T °F	HW3o °F	HW4i F GPM
2020-03-15 16:30	4.3	46.47	49.7	4.3	46.67	48.9	6.1	46.43	47.9	0.0
2020-03-15 16:40	4.3	46.68	49.8	4.3	46.85	49.0	6.1	46.57	48.0	0.0
2020-03-15 16:50	4.3	46.70	49.9	4.3	46.91	49.1	6.0	46.68	48.0	0.0
2020-03-15 17:00	4.3	46.48	50.0	4.3	46.66	49.1	6.0	46.44	48.0	0.0
2020-03-15 17:10	4.3	46.56	49.9	4.3	46.78	49.0	6.0	46.59	48.0	0.0
2020-03-15 17:20	4.3	46.57	49.9	4.3	46.75	49.1	6.1	46.54	48.1	0.0
2020-03-15 17:30	4.3	46.60	50.0	4.3	46.78	49.0	6.1	46.54	48.1	0.0
2020-03-15 17:40	4.4	46.60	49.9	4.3	46.79	49.1	6.1	46.58	48.1	0.0
2020-03-15 17:50	4.3	46.54	49.9	4.3	46.74	49.1	6.0	46.55	48.1	0.0
2020-03-15 18:00	4.3	46.50	49.9	4.3	46.70	49.1	6.0	46.52	48.1	0.0
2020-03-15 18:10	4.3	46.50	50.0	4.3	46.70	49.0	6.0	46.52	48.1	0.0
2020-03-15 18:20	4.4	46.42	49.9	4.3	46.63	49.0	6.0	46.42	48.0	0.0
2020-03-15 18:30	4.4	46.41	49.8	4.3	46.60	49.0	6.0	46.42	48.0	0.0
2020-03-15 18:40	4.3	46.40	49.9	4.3	46.60	49.0	6.0	46.42	48.0	0.0
2020-03-15 18:50	4.4	46.37	49.9	4.3	46.54	48.9	6.0	46.38	48.0	0.0
2020-03-15 19:00	4.3	46.24	49.8	4.3	46.45	48.9	6.1	46.27	47.9	0.0
2020-03-15 19:10	4.3	46.25	49.7	4.3	46.46	48.9	6.0	46.28	47.9	0.0
2020-03-15 19:20	4.3	46.20	49.7	4.3	46.40	48.8	6.0	46.23	47.8	0.0
2020-03-15 19:30	4.3	46.14	49.7	4.3	46.39	48.8	6.0	46.17	47.8	0.0
2020-03-15 19:40	4.3	46.10	49.7	4.3	46.30	48.8	6.0	46.13	47.8	0.0
2020-03-15 19:50	4.3	46.10	49.6	4.3	46.30	48.7	6.0	46.13	47.7	0.0
2020-03-15 20:00	4.3	46.10	49.5	4.3	46.28	48.7	6.0	46.12	47.7	0.0
2020-03-15 20:10	4.3	46.10	49.4	4.3	46.28	48.6	6.0	46.12	47.7	0.0
2020-03-15 20:20	4.3	46.05	49.5	4.3	46.22	48.6	6.0	46.08	47.7	0.0
2020-03-15 20:30	4.4	46.07	49.5	4.3	46.26	48.6	6.0	46.10	47.6	0.0
2020-03-15 20:40	4.3	46.07	49.5	4.3	46.25	48.7	6.1	46.08	47.6	0.0
2020-03-15 20:50	4.3	46.10	49.4	4.3	46.23	48.7	6.0	46.12	47.6	0.0
2020-03-15 21:00	4.3	46.06	49.5	4.3	46.23	48.6	6.0	46.06	47.6	0.0
2020-03-15 21:10	4.3	46.06	49.5	4.3	46.25	48.6	6.0	46.09	47.6	0.0
2020-03-15 21:20	4.4	46.10	49.5	4.3	46.28	48.6	6.0	46.12	47.7	0.0
2020-03-15 21:30	4.3	46.01	49.5	4.3	46.19	48.6	6.0	46.03	47.6	0.0
2020-03-15 21:40	4.3	45.90	49.4	4.3	46.10	48.6	6.0	45.93	47.6	0.0
2020-03-15 21:50	4.3	45.91	49.4	4.4	46.10	48.5	6.0	45.95	47.6	0.0
2020-03-15 22:00	4.3	45.92	49.4	4.4	46.10	48.6	6.0	45.93	47.5	0.0
2020-03-15 22:10	4.4	45.88	49.4	4.3	46.08	48.5	6.0	45.89	47.5	0.0
2020-03-15 22:20	4.3	45.80	49.3	4.3	46.00	48.5	6.0	45.83	47.5	0.0
2020-03-15 22:30	4.3	45.80	49.2	4.3	45.96	48.4	6.0	45.82	47.5	0.0
2020-03-15 22:40	4.3	45.79	49.2	4.3	45.99	48.4	6.0	45.84	47.4	0.0
2020-03-15 22:50	4.4	46.12	49.3	4.3	46.33	48.4	6.0	46.13	47.5	0.0
2020-03-15 23:00	4.4	46.10	49.4	4.3	46.34	48.6	6.0	46.13	47.6	0.0
2020-03-15 23:10	4.3	46.11	49.4	4.3	46.36	48.7	6.0	46.17	47.7	0.0
2020-03-15 23:20	4.3	46.10	49.4	4.3	46.32	48.7	6.0	46.13	47.7	0.0
2020-03-15 23:30	4.2	46.10	49.5	4.3	46.30	48.7	6.0	46.13	47.7	0.0
2020-03-15 23:40	4.3	46.10	49.5	4.3	46.30	48.6	6.0	46.13	47.7	0.0
2020-03-15 23:50	4.4	46.10	49.5	4.3	46.30	48.6	6.0	46.13	47.7	0.0
2020-03-16 00:00	4.3	46.10	49.5	4.3	46.30	48.7	6.0	46.13	47.7	0.0
2020-03-16 00:10	4.3	46.10	49.5	4.3	46.29	48.6	6.0	46.13	47.7	0.0
2020-03-16 00:20	4.2	46.10	49.5	4.3	46.30	48.6	6.0	46.13	47.7	0.0

Date/Time	HW1i F GPM	HW1i T °F	HW1o °F	HW2i F GPM	HW2i T °F	HW2o °F	HW3i F GPM	HW3i T °F	HW3o °F	HW4i F GPM
2020-03-16 00:30	4.3	46.10	49.5	4.3	46.30	48.6	6.0	46.13	47.7	0.0
2020-03-16 00:40	4.3	46.10	49.5	4.3	46.29	48.7	6.0	46.13	47.7	0.0
2020-03-16 00:50	4.3	46.07	49.4	4.3	46.24	48.6	6.0	46.10	47.7	0.0
2020-03-16 01:00	4.3	45.93	49.5	4.3	46.13	48.6	6.0	45.98	47.6	0.0
2020-03-16 01:10	4.3	45.80	49.4	4.3	46.00	48.5	6.0	45.85	47.6	0.0
2020-03-16 01:20	4.3	45.66	49.3	4.3	45.85	48.4	6.0	45.74	47.5	0.0
2020-03-16 01:30	4.2	45.63	49.2	4.3	45.86	48.3	6.0	45.72	47.4	0.0
2020-03-16 01:40	4.3	46.06	49.1	4.3	46.26	48.4	6.0	46.12	47.5	0.0
2020-03-16 01:50	4.3	46.10	49.2	4.3	46.29	48.6	6.0	46.13	47.6	0.0
2020-03-16 02:00	4.2	46.10	49.4	4.3	46.30	48.6	6.0	46.13	47.7	0.0
2020-03-16 02:10	4.3	46.14	49.5	4.3	46.35	48.6	6.0	46.18	47.7	0.0
2020-03-16 02:20	4.3	46.21	49.5	4.3	46.43	48.7	6.0	46.29	47.7	0.0
2020-03-16 02:30	4.2	46.22	49.5	4.3	46.42	48.7	6.0	46.30	47.7	0.0
2020-03-16 02:40	4.2	46.20	49.5	4.3	46.43	48.8	6.0	46.30	47.8	0.0
2020-03-16 02:50	4.2	46.25	49.5	4.3	46.45	48.8	6.0	46.31	47.8	0.0
2020-03-16 03:00	4.3	46.11	49.6	4.3	46.31	48.8	6.0	46.14	47.8	0.0
2020-03-16 03:10	4.3	46.08	49.5	4.3	46.22	48.7	6.0	46.12	47.7	0.0
2020-03-16 03:20	4.2	46.10	49.5	4.3	46.27	48.6	6.0	46.13	47.7	0.0
2020-03-16 03:30	4.3	46.10	49.5	4.3	46.33	48.6	6.0	46.15	47.7	0.0
2020-03-16 03:40	4.3	46.26	49.4	4.3	46.47	48.7	6.0	46.32	47.7	0.0
2020-03-16 03:50	4.3	46.22	49.5	4.3	46.43	48.8	6.0	46.27	47.8	0.0
2020-03-16 04:00	4.3	46.10	49.5	4.3	46.38	48.7	6.0	46.19	47.8	0.0
2020-03-16 04:10	4.3	46.23	49.5	4.3	46.46	48.7	6.0	46.30	47.8	0.0
2020-03-16 04:20	4.2	46.15	49.5	4.3	46.37	48.7	6.0	46.19	47.8	0.0
2020-03-16 04:30	4.2	46.20	49.5	4.3	46.43	48.7	6.0	46.27	47.8	0.0
2020-03-16 04:40	4.3	46.28	49.5	4.3	46.49	48.8	6.0	46.33	47.8	0.0
2020-03-16 04:50	4.3	46.39	49.6	4.3	46.63	48.8	6.0	46.47	47.9	0.0
2020-03-16 05:00	4.2	46.34	49.6	4.3	46.56	48.9	6.0	46.39	47.9	0.0
2020-03-16 05:10	4.3	46.19	49.6	4.3	46.42	48.8	6.0	46.27	47.9	0.0
2020-03-16 05:20	4.3	46.24	49.6	4.3	46.48	48.7	6.0	46.33	47.8	0.0
2020-03-16 05:30	4.2	46.37	49.6	4.3	46.60	48.8	6.0	46.43	47.9	0.0
2020-03-16 05:40	4.3	46.44	49.6	4.3	46.63	48.9	6.0	46.45	48.0	0.0
2020-03-16 05:50	4.3	46.11	49.7	4.3	46.34	48.9	6.0	46.17	47.9	0.0
2020-03-16 06:00	4.2	46.10	49.6	4.3	46.30	48.8	6.0	46.13	47.8	0.0
2020-03-16 06:10	4.3	46.10	49.5	4.3	46.30	48.7	6.0	46.13	47.8	0.0
2020-03-16 06:20	4.3	46.10	49.5	4.3	46.30	48.7	6.0	46.13	47.7	0.0
2020-03-16 06:30	4.3	46.10	49.5	4.3	46.30	48.7	6.0	46.13	47.7	0.0
2020-03-16 06:40	4.2	46.13	49.5	4.3	46.38	48.6	6.0	46.22	47.7	0.0
2020-03-16 06:50	4.2	46.09	49.5	4.3	46.28	48.7	6.0	46.13	47.7	0.0
2020-03-16 07:00	4.2	46.10	49.5	4.3	46.30	48.6	6.0	46.13	47.7	0.0
2020-03-16 07:10	4.2	46.10	49.4	4.3	46.33	48.6	6.0	46.14	47.7	0.0
2020-03-16 07:20	4.2	46.12	49.5	4.3	46.38	48.6	6.0	46.21	47.7	0.0
2020-03-16 07:30	4.3	46.14	49.5	4.3	46.37	48.6	6.0	46.20	47.7	0.0
2020-03-16 07:40	4.3	46.10	49.5	4.3	46.31	48.6	6.0	46.15	47.8	0.0
2020-03-16 07:50	4.3	46.11	49.5	4.3	46.37	48.6	6.0	46.20	47.8	0.0
2020-03-16 08:00	4.2	46.25	49.5	4.3	46.47	48.6	6.0	46.31	47.8	0.0
2020-03-16 08:10	4.3	46.25	49.5	4.3	46.49	48.7	6.0	46.33	47.8	0.0
2020-03-16 08:20	4.3	46.29	49.5	4.3	46.50	48.7	5.9	46.33	47.8	0.0

Date/Time	HW1i F GPM	HW1i T °F	HW1o °F	HW2i F GPM	HW2i T °F	HW2o °F	HW3i F GPM	HW3i T °F	HW3o °F	HW4i F GPM
2020-03-16 08:30	4.3	46.31	49.6	4.3	46.50	48.8	5.9	46.33	47.8	0.0
2020-03-16 08:40	4.3	46.33	49.7	4.3	46.52	48.8	5.9	46.39	47.9	0.0
2020-03-16 08:50	4.3	46.44	49.6	4.3	46.64	48.9	5.9	46.45	47.9	0.0
2020-03-16 09:00	4.3	46.50	49.7	4.3	46.70	48.8	5.9	46.52	48.0	0.0
2020-03-16 09:10	4.3	46.50	49.7	4.3	46.70	49.0	5.9	46.53	48.0	0.0
2020-03-16 09:20	4.3	46.50	49.8	4.3	46.70	49.0	5.9	46.52	48.0	0.0
2020-03-16 09:30	4.3	46.50	49.8	4.3	46.70	48.9	5.9	46.53	48.0	0.0
2020-03-16 09:40	4.3	46.47	49.8	4.3	46.70	48.9	5.9	46.52	48.0	0.0
2020-03-16 09:50	4.3	46.41	49.8	4.3	46.69	48.9	5.9	46.52	48.0	0.0
2020-03-16 10:00	4.3	46.40	49.7	4.3	46.62	48.9	5.9	46.52	48.0	0.0
2020-03-16 10:10	4.3	46.37	49.7	4.3	46.61	48.9	5.9	46.46	48.0	0.0
2020-03-16 10:20	4.3	45.96	49.7	4.3	46.19	48.8	5.9	46.08	47.9	0.0
2020-03-16 10:30	4.3	46.05	49.4	4.3	46.27	48.6	5.9	46.13	47.8	0.0
2020-03-16 10:40	4.2	46.10	49.4	4.2	46.33	48.6	6.5	46.16	47.7	0.0
2020-03-16 10:50	4.2	46.16	49.5	4.2	46.36	48.7	6.7	46.19	47.7	0.0
2020-03-16 11:00	4.1	46.38	49.5	4.2	46.58	48.7	6.7	46.40	47.7	0.0
2020-03-16 11:10	4.1	46.45	49.7	4.2	46.65	48.9	6.7	46.44	47.7	0.0
2020-03-16 11:20	4.2	46.50	49.8	4.2	46.70	48.9	6.7	46.52	47.8	0.0
2020-03-16 11:30	4.2	46.63	49.9	4.2	46.84	48.9	6.7	46.66	47.8	0.0
2020-03-16 11:40	4.1	46.68	49.9	4.2	46.87	49.0	6.7	46.66	47.9	0.0
2020-03-16 11:50	4.1	46.39	50.0	4.2	46.59	49.1	6.7	46.36	47.9	0.0
2020-03-16 12:00	4.2	46.41	49.9	4.2	46.60	49.0	6.7	46.39	47.8	0.0
2020-03-16 12:10	4.2	46.40	49.9	4.2	46.59	49.0	6.7	46.36	47.8	0.0
2020-03-16 12:20	4.2	46.30	49.9	4.2	46.49	49.0	6.7	46.26	47.7	0.0
2020-03-16 12:30	4.2	46.29	49.9	4.2	46.48	48.9	6.7	46.24	47.7	0.0
2020-03-16 12:40	4.2	46.37	49.8	4.2	46.56	48.9	6.7	46.31	47.6	0.0
2020-03-16 12:50	4.2	46.44	49.9	4.2	46.63	49.0	6.7	46.41	47.7	0.0
2020-03-16 13:00	4.2	46.50	49.9	4.2	46.70	49.0	6.7	46.44	47.7	0.0
2020-03-16 13:10	4.2	46.49	49.9	4.2	46.69	49.0	6.7	46.43	47.8	0.0
2020-03-16 13:20	4.1	46.50	49.9	4.2	46.71	49.0	6.7	46.47	47.8	0.0
2020-03-16 13:30	4.1	46.66	49.9	4.2	46.81	49.1	6.7	46.58	47.9	0.0
2020-03-16 13:40	4.1	46.70	50.0	4.2	46.86	49.1	6.7	46.62	47.9	0.0
2020-03-16 13:50	4.2	46.69	50.1	4.2	46.86	49.1	6.8	46.65	47.9	0.0
2020-03-16 14:00	4.1	46.71	50.1	4.2	46.91	49.2	6.7	46.66	48.0	0.0
2020-03-16 14:10	4.1	46.86	50.1	4.2	47.02	49.3	6.7	46.79	48.0	0.0
2020-03-16 14:20	4.1	46.77	50.3	4.2	46.95	49.3	6.7	46.69	48.0	0.0
2020-03-16 14:30	4.1	46.57	50.3	4.2	46.75	49.3	6.7	46.51	48.0	0.0
2020-03-16 14:40	4.1	46.42	50.2	4.2	46.61	49.1	6.7	46.40	47.8	0.0
2020-03-16 14:50	4.1	46.42	50.1	4.2	46.63	49.0	6.7	46.40	47.8	0.0
2020-03-16 15:00	4.1	46.50	50.1	4.2	46.69	49.0	6.7	46.42	47.8	0.0
2020-03-16 15:10	4.1	46.50	50.1	4.2	46.70	49.1	6.7	46.49	47.8	0.0
2020-03-16 15:20	4.1	46.51	50.1	4.2	46.70	49.1	6.7	46.52	47.8	0.0
2020-03-16 15:30	4.1	46.58	50.1	4.2	46.77	49.1	6.7	46.55	47.8	0.0
2020-03-16 15:40	4.1	46.79	50.2	4.2	46.97	49.2	6.7	46.72	47.9	0.0
2020-03-16 15:50	4.1	46.77	50.2	4.2	46.93	49.3	6.7	46.71	48.0	0.0
2020-03-16 16:00	4.1	46.81	50.3	4.2	47.00	49.3	6.7	46.74	48.0	0.0
2020-03-16 16:10	4.1	46.83	50.3	4.2	46.98	49.3	6.7	46.74	48.0	0.0
2020-03-16 16:20	4.1	46.52	50.3	4.2	46.72	49.3	6.7	46.48	48.0	0.0

Date/Time	HW1i F GPM	HW1i T °F	HW1o °F	HW2i F GPM	HW2i T °F	HW2o °F	HW3i F GPM	HW3i T °F	HW3o °F	HW4i F GPM
2020-03-16 16:30	4.1	46.52	50.2	4.2	46.70	49.1	6.7	46.45	47.9	0.0
2020-03-16 16:40	4.0	46.54	50.2	4.2	46.73	49.1	6.7	46.47	47.8	0.0
2020-03-16 16:50	4.0	46.42	50.2	4.2	46.60	49.1	6.7	46.35	47.8	0.0
2020-03-16 17:00	4.1	46.25	50.1	4.2	46.43	49.0	6.7	46.22	47.7	0.0
2020-03-16 17:10	4.1	46.23	50.0	4.2	46.42	48.9	6.7	46.18	47.6	0.0
2020-03-16 17:20	4.1	46.16	49.9	4.2	46.36	48.9	6.7	46.14	47.6	0.0
2020-03-16 17:30	4.1	46.13	49.9	4.2	46.33	48.9	6.7	46.13	47.5	0.0
2020-03-16 17:40	4.1	46.14	49.9	4.2	46.37	48.8	6.7	46.14	47.5	0.0
2020-03-16 17:50	4.1	46.16	49.9	4.2	46.39	48.8	6.7	46.14	47.5	0.0
2020-03-16 18:00	4.0	46.13	49.8	4.2	46.35	48.8	6.7	46.13	47.5	0.0
2020-03-16 18:10	4.1	46.08	49.9	4.2	46.25	48.8	6.7	46.06	47.5	0.0
2020-03-16 18:20	4.1	46.08	49.8	4.2	46.27	48.8	6.7	46.09	47.5	0.0
2020-03-16 18:30	4.1	46.07	49.8	4.2	46.20	48.7	6.7	46.03	47.5	0.0
2020-03-16 18:40	4.1	46.00	49.8	4.2	46.19	48.7	6.7	46.02	47.5	0.0
2020-03-16 18:50	4.1	46.00	49.7	4.2	46.16	48.6	6.7	46.02	47.4	0.0
2020-03-16 19:00	4.1	45.98	49.7	4.2	46.15	48.6	6.7	45.99	47.4	0.0
2020-03-16 19:10	4.1	45.95	49.7	4.2	46.10	48.6	6.7	45.95	47.4	0.0
2020-03-16 19:20	4.1	45.98	49.7	4.2	46.17	48.6	6.7	46.02	47.4	0.0
2020-03-16 19:30	4.1	46.06	49.7	4.2	46.26	48.6	6.7	46.10	47.4	0.0
2020-03-16 19:40	4.1	46.00	49.7	4.2	46.19	48.7	6.7	46.02	47.4	0.0
2020-03-16 19:50	4.1	45.90	49.7	4.2	46.10	48.6	6.7	45.93	47.4	0.0
2020-03-16 20:00	4.1	45.90	49.6	4.2	46.10	48.6	6.7	45.93	47.4	0.0
2020-03-16 20:10	4.1	45.90	49.6	4.2	46.10	48.6	6.7	45.93	47.4	0.0
2020-03-16 20:20	4.1	45.90	49.6	4.2	46.10	48.6	6.7	45.93	47.4	0.0
2020-03-16 20:30	4.1	45.90	49.6	4.2	46.10	48.5	6.7	45.93	47.3	0.0
2020-03-16 20:40	4.1	45.88	49.6	4.2	46.10	48.5	6.7	45.92	47.3	0.0
2020-03-16 20:50	4.1	45.90	49.6	4.2	46.10	48.5	6.6	45.93	47.3	0.0
2020-03-16 21:00	4.1	45.84	49.6	4.2	46.08	48.5	6.6	45.85	47.3	0.0
2020-03-16 21:10	4.1	45.80	49.5	4.2	46.02	48.5	6.6	45.83	47.3	0.0
2020-03-16 21:20	4.1	45.83	49.5	4.2	46.08	48.5	6.6	45.84	47.3	0.0
2020-03-16 21:30	4.1	45.82	49.5	4.2	46.09	48.5	6.6	45.83	47.3	0.0
2020-03-16 21:40	4.1	45.82	49.5	4.2	46.10	48.6	6.6	45.84	47.3	0.0
2020-03-16 21:50	4.1	45.81	49.5	4.2	46.02	48.5	6.6	45.83	47.3	0.0
2020-03-16 22:00	4.2	45.80	49.5	4.2	45.99	48.5	6.6	45.82	47.3	0.0
2020-03-16 22:10	4.1	45.98	49.5	4.2	46.18	48.5	6.6	46.03	47.3	0.0
2020-03-16 22:20	4.1	46.13	49.5	4.2	46.37	48.6	6.6	46.16	47.4	0.0
2020-03-16 22:30	4.1	46.18	49.6	4.2	46.40	48.7	6.6	46.20	47.5	0.0
2020-03-16 22:40	4.1	46.20	49.8	4.2	46.40	48.8	6.6	46.23	47.6	0.0
2020-03-16 22:50	4.2	46.18	49.8	4.2	46.40	48.8	6.6	46.20	47.6	0.0
2020-03-16 23:00	4.1	46.20	49.8	4.2	46.40	48.8	6.6	46.23	47.6	0.0
2020-03-16 23:10	4.1	46.20	49.8	4.2	46.40	48.8	6.6	46.23	47.6	0.0
2020-03-16 23:20	4.1	46.23	49.8	4.2	46.46	48.8	6.6	46.28	47.6	0.0
2020-03-16 23:30	4.2	46.30	49.8	4.2	46.50	48.9	6.6	46.33	47.6	0.0
2020-03-16 23:40	4.1	46.30	49.8	4.2	46.50	48.9	6.6	46.33	47.6	0.0
2020-03-16 23:50	4.1	46.32	49.9	4.2	46.50	48.9	6.6	46.34	47.6	0.0
2020-03-17 00:00	4.2	46.30	49.9	4.2	46.50	48.9	6.6	46.33	47.6	0.0
2020-03-17 00:10	4.1	46.30	49.8	4.2	46.50	48.9	6.6	46.33	47.6	0.0
2020-03-17 00:20	4.1	46.30	49.9	4.2	46.50	48.9	6.6	46.33	47.7	0.0

Date/Time	HW1i F GPM	HW1i T °F	HW1o °F	HW2i F GPM	HW2i T °F	HW2o °F	HW3i F GPM	HW3i T °F	HW3o °F	HW4i F GPM
2020-03-17 00:30	4.1	46.30	49.9	4.2	46.50	48.9	6.6	46.33	47.7	0.0
2020-03-17 00:40	4.1	46.30	49.9	4.2	46.50	48.9	6.6	46.33	47.7	0.0
2020-03-17 00:50	4.1	46.30	49.8	4.2	46.50	48.9	6.6	46.33	47.7	0.0
2020-03-17 01:00	4.1	46.31	49.8	4.2	46.51	48.9	6.6	46.34	47.7	0.0
2020-03-17 01:10	4.1	46.30	49.9	4.2	46.50	48.9	6.6	46.33	47.7	0.0
2020-03-17 01:20	4.1	46.30	49.9	4.2	46.50	48.9	6.6	46.32	47.7	0.0
2020-03-17 01:30	4.1	46.23	49.9	4.2	46.49	48.9	6.6	46.26	47.7	0.0
2020-03-17 01:40	4.2	46.22	49.9	4.2	46.50	48.8	6.6	46.29	47.7	0.0
2020-03-17 01:50	4.1	46.28	49.9	4.2	46.50	48.8	6.6	46.32	47.6	0.0
2020-03-17 02:00	4.2	46.30	49.9	4.2	46.50	48.8	6.6	46.33	47.7	0.0
2020-03-17 02:10	4.1	46.26	49.9	4.2	46.48	48.9	6.6	46.27	47.7	0.0
2020-03-17 02:20	4.1	46.23	49.9	4.2	46.47	48.9	6.6	46.28	47.6	0.0
2020-03-17 02:30	4.2	46.27	49.8	4.2	46.50	48.9	6.6	46.33	47.6	0.0
2020-03-17 02:40	4.2	46.22	49.8	4.2	46.45	48.9	6.6	46.26	47.6	0.0
2020-03-17 02:50	4.1	46.20	49.8	4.2	46.42	48.8	6.6	46.23	47.6	0.0
2020-03-17 03:00	4.1	46.15	49.8	4.2	46.40	48.8	6.6	46.20	47.6	0.0
2020-03-17 03:10	4.2	46.16	49.7	4.2	46.40	48.8	6.6	46.20	47.6	0.0
2020-03-17 03:20	4.1	46.10	49.7	4.2	46.34	48.8	6.6	46.13	47.6	0.0
2020-03-17 03:30	4.1	46.10	49.8	4.2	46.30	48.7	6.6	46.13	47.5	0.0
2020-03-17 03:40	4.1	46.10	49.7	4.2	46.30	48.7	6.6	46.13	47.5	0.0
2020-03-17 03:50	4.1	46.08	49.7	4.2	46.23	48.7	6.6	46.09	47.5	0.0
2020-03-17 04:00	4.2	46.09	49.6	4.2	46.25	48.7	6.6	46.11	47.5	0.0
2020-03-17 04:10	4.2	46.08	49.6	4.2	46.25	48.7	6.6	46.10	47.5	0.0
2020-03-17 04:20	4.2	46.05	49.7	4.2	46.22	48.6	6.6	46.08	47.5	0.0
2020-03-17 04:30	4.2	46.09	49.7	4.2	46.25	48.7	6.6	46.10	47.5	0.0
2020-03-17 04:40	4.2	45.97	49.6	4.2	46.14	48.6	6.6	45.97	47.5	0.0
2020-03-17 04:50	4.2	45.90	49.6	4.2	46.10	48.6	6.6	45.93	47.4	0.0
2020-03-17 05:00	4.2	45.90	49.5	4.2	46.10	48.6	6.6	45.93	47.4	0.0
2020-03-17 05:10	4.1	45.90	49.5	4.2	46.10	48.6	6.6	45.92	47.3	0.0
2020-03-17 05:20	4.1	45.85	49.5	4.2	46.10	48.6	6.6	45.90	47.3	0.0
2020-03-17 05:30	4.2	45.88	49.5	4.2	46.10	48.5	6.6	45.91	47.3	0.0
2020-03-17 05:40	4.1	45.80	49.5	4.2	46.00	48.5	6.6	45.83	47.3	0.0
2020-03-17 05:50	4.1	45.80	49.5	4.2	46.03	48.5	6.6	45.83	47.2	0.0
2020-03-17 06:00	4.2	45.80	49.4	4.2	46.02	48.5	6.6	45.83	47.3	0.0
2020-03-17 06:10	4.2	45.81	49.4	4.2	46.07	48.4	6.6	45.83	47.3	0.0
2020-03-17 06:20	4.1	45.89	49.4	4.2	46.10	48.5	6.6	45.91	47.3	0.0
2020-03-17 06:30	4.2	45.95	49.5	4.2	46.12	48.5	6.6	45.97	47.3	0.0
2020-03-17 06:40	4.1	45.90	49.5	4.2	46.10	48.5	6.6	45.93	47.3	0.0
2020-03-17 06:50	4.1	45.85	49.5	4.2	46.08	48.5	6.6	45.86	47.3	0.0
2020-03-17 07:00	4.1	45.80	49.5	4.2	46.00	48.5	6.6	45.83	47.3	0.0
2020-03-17 07:10	4.1	45.90	49.4	4.2	46.10	48.5	6.6	45.95	47.3	0.0
2020-03-17 07:20	4.1	46.10	49.4	4.2	46.30	48.6	6.6	46.13	47.4	0.0
2020-03-17 07:30	4.1	46.18	49.6	4.2	46.40	48.7	6.6	46.21	47.5	0.0
2020-03-17 07:40	4.1	46.20	49.6	4.2	46.40	48.7	6.6	46.23	47.6	0.0
2020-03-17 07:50	4.1	46.20	49.7	4.2	46.40	48.8	6.6	46.23	47.6	0.0
2020-03-17 08:00	4.1	46.20	49.7	4.2	46.40	48.8	6.6	46.23	47.6	0.0
2020-03-17 08:10	4.1	46.26	49.7	4.2	46.47	48.8	6.6	46.29	47.6	0.0
2020-03-17 08:20	4.1	46.37	49.8	4.2	46.55	48.8	6.6	46.38	47.6	0.0

Date/Time	HW1i F GPM	HW1i T °F	HW1o °F	HW2i F GPM	HW2i T °F	HW2o °F	HW3i F GPM	HW3i T °F	HW3o °F	HW4i F GPM
2020-03-17 08:30	4.1	46.43	49.9	4.2	46.63	48.9	6.6	46.42	47.7	0.0
2020-03-17 08:40	4.1	46.47	49.9	4.2	46.66	48.9	6.6	46.46	47.7	0.0
2020-03-17 08:50	4.1	46.55	49.9	4.2	46.75	49.0	6.6	46.53	47.8	0.0
2020-03-17 09:00	4.1	46.65	50.0	4.2	46.85	49.0	6.6	46.64	47.8	0.0
2020-03-17 09:10	4.1	46.79	50.1	4.2	46.99	49.1	6.6	46.74	47.9	0.0
2020-03-17 09:20	4.2	46.79	50.2	4.2	46.96	49.2	6.6	46.75	48.0	0.0
2020-03-17 09:30	4.1	46.66	50.3	4.2	46.81	49.2	6.6	46.56	47.9	0.0
2020-03-17 09:40	4.1	46.73	50.2	4.2	46.90	49.2	6.6	46.64	47.9	0.0
2020-03-17 09:50	4.1	46.58	50.3	4.2	46.79	49.1	6.6	46.53	47.9	0.0
2020-03-17 10:00	4.1	46.69	50.2	4.2	46.86	49.1	6.6	46.59	47.8	0.0
2020-03-17 10:10	4.2	46.71	50.2	4.2	46.90	49.1	6.6	46.64	47.9	0.0
2020-03-17 10:20	4.2	46.80	50.3	4.2	46.99	49.2	6.6	46.73	48.0	0.0
2020-03-17 10:30	4.1	46.84	50.3	4.2	47.02	49.2	6.6	46.75	48.0	0.0
2020-03-17 10:40	4.1	46.98	50.4	4.2	47.14	49.3	6.6	46.88	48.0	0.0
2020-03-17 10:50	4.2	46.84	50.4	4.2	46.98	49.4	6.6	46.69	48.1	0.0
2020-03-17 11:00	4.1	46.77	50.4	4.2	46.92	49.3	6.6	46.62	48.0	0.0
2020-03-17 11:10	4.1	46.65	50.4	4.2	46.81	49.2	6.6	46.54	48.0	0.0
2020-03-17 11:20	4.1	46.50	50.3	4.2	46.70	49.2	6.6	46.42	47.9	0.0
2020-03-17 11:30	4.2	46.68	50.2	4.2	46.85	49.1	6.6	46.59	47.9	0.0
2020-03-17 11:40	4.1	46.70	50.2	4.2	46.86	49.2	6.6	46.58	48.0	0.0
2020-03-17 11:50	4.1	46.66	50.3	4.2	46.79	49.2	6.6	46.52	47.9	0.0
2020-03-17 12:00	4.1	46.63	50.3	4.2	46.77	49.2	6.6	46.50	47.9	0.0
2020-03-17 12:10	4.2	46.70	50.3	4.2	46.85	49.2	6.6	46.58	47.9	0.0
2020-03-17 12:20	4.1	46.85	50.3	4.2	47.00	49.2	6.6	46.73	47.9	0.0
2020-03-17 12:30	4.1	46.91	50.4	4.2	47.08	49.3	6.6	46.80	48.0	0.0
2020-03-17 12:40	4.1	46.99	50.5	4.2	47.12	49.4	6.6	46.85	48.1	0.0
2020-03-17 12:50	4.1	47.02	50.5	4.2	47.16	49.4	6.6	46.89	48.1	0.0
2020-03-17 13:00	4.1	46.73	50.5	4.2	46.88	49.4	6.6	46.60	48.1	0.0
2020-03-17 13:10	4.1	46.63	50.5	4.2	46.75	49.3	6.6	46.49	47.9	0.0
2020-03-17 13:20	4.1	46.51	50.3	4.2	46.69	49.2	6.6	46.41	47.9	0.0
2020-03-17 13:30	4.1	46.69	50.3	4.2	46.85	49.1	6.6	46.61	47.9	0.0
2020-03-17 13:40	4.1	46.60	50.3	4.2	46.72	49.2	6.6	46.49	47.9	0.0
2020-03-17 13:50	4.1	46.69	50.3	4.2	46.85	49.2	6.6	46.58	47.9	0.0
2020-03-17 14:00	4.1	46.81	50.3	4.2	46.97	49.2	6.6	46.69	48.0	0.0
2020-03-17 14:10	4.2	46.86	50.4	4.2	47.00	49.3	6.6	46.73	48.0	0.0
2020-03-17 14:20	4.2	47.07	50.5	4.2	47.22	49.4	6.6	46.92	48.0	0.0
2020-03-17 14:30	4.2	47.09	50.6	4.2	47.22	49.5	6.6	46.94	48.1	0.0
2020-03-17 14:40	4.1	47.05	50.6	4.2	47.21	49.5	6.6	46.90	48.2	0.0
2020-03-17 14:50	4.2	47.03	50.7	4.2	47.20	49.5	6.6	46.90	48.2	0.0
2020-03-17 15:00	4.1	47.10	50.7	4.2	47.28	49.5	6.6	46.95	48.2	0.0
2020-03-17 15:10	4.1	47.11	50.7	4.2	47.25	49.6	6.6	46.94	48.2	0.0
2020-03-17 15:20	4.2	47.18	50.8	4.2	47.33	49.6	6.6	47.00	48.2	0.0
2020-03-17 15:30	4.2	47.31	50.8	4.2	47.50	49.6	6.6	47.14	48.3	0.0
2020-03-17 15:40	4.2	47.45	50.9	4.2	47.62	49.8	6.6	47.23	48.4	0.0
2020-03-17 15:50	4.3	47.56	51.0	4.2	47.75	49.9	6.6	47.36	48.5	0.0
2020-03-17 16:00	4.1	47.81	51.1	4.2	48.00	49.9	6.6	47.60	48.5	0.0
2020-03-17 16:10	4.2	48.02	51.3	4.2	48.21	50.0	6.6	47.78	48.7	0.0
2020-03-17 16:20	4.2	48.25	51.4	4.2	48.44	50.3	6.6	47.97	49.0	0.0

Date/Time	HW1i F GPM	HW1i T °F	HW1o °F	HW2i F GPM	HW2i T °F	HW2o °F	HW3i F GPM	HW3i T °F	HW3o °F	HW4i F GPM
2020-03-17 16:30	4.2	48.40	51.6	4.2	48.63	50.4	6.6	48.16	49.1	0.0
2020-03-17 16:40	4.2	48.11	51.7	4.2	48.33	50.6	6.6	47.88	49.1	0.0
2020-03-17 16:50	4.2	48.15	51.7	4.2	48.37	50.5	6.6	47.94	49.1	0.0
2020-03-17 17:00	4.2	48.00	51.7	4.2	48.26	50.4	6.6	47.85	49.0	0.0
2020-03-17 17:10	4.2	48.13	51.7	4.2	48.34	50.4	6.6	47.90	49.0	0.0
2020-03-17 17:20	4.1	48.29	51.7	4.2	48.51	50.5	6.6	48.10	49.1	0.0
2020-03-17 17:30	4.2	48.22	51.8	4.2	48.42	50.6	6.6	48.04	49.2	0.0
2020-03-17 17:40	4.2	48.24	51.8	4.2	48.44	50.6	6.6	48.09	49.2	0.0
2020-03-17 17:50	4.2	48.02	51.8	4.2	48.22	50.6	6.6	47.92	49.2	0.0
2020-03-17 18:00	4.2	47.76	51.7	4.2	47.94	50.4	6.6	47.67	49.1	0.0
2020-03-17 18:10	4.1	47.78	51.6	4.2	47.96	50.3	6.6	47.69	49.0	0.0
2020-03-17 18:20	4.1	47.72	51.5	4.2	47.89	50.3	6.6	47.63	49.0	0.0
2020-03-17 18:30	4.2	47.51	51.4	4.2	47.71	50.2	6.6	47.46	48.9	0.0
2020-03-17 18:40	4.2	47.40	51.3	4.2	47.57	50.1	6.6	47.35	48.8	0.0
2020-03-17 18:50	4.2	47.40	51.2	4.2	47.57	50.0	6.6	47.33	48.7	0.0
2020-03-17 19:00	4.2	47.32	51.1	4.2	47.48	49.9	6.6	47.27	48.7	0.0
2020-03-17 19:10	4.2	47.30	51.0	4.2	47.48	49.9	6.6	47.29	48.7	0.0
2020-03-17 19:20	4.2	47.26	51.0	4.2	47.44	49.9	6.6	47.23	48.6	0.0
2020-03-17 19:30	4.2	47.14	50.9	4.2	47.36	49.8	6.6	47.13	48.6	0.0
2020-03-17 19:40	4.2	47.03	50.9	4.2	47.19	49.7	6.6	47.00	48.5	0.0
2020-03-17 19:50	4.2	46.90	50.8	4.2	47.09	49.7	6.6	46.93	48.4	0.0
2020-03-17 20:00	4.1	46.88	50.6	4.2	47.05	49.5	6.6	46.88	48.3	0.0
2020-03-17 20:10	4.2	46.74	50.6	4.2	46.90	49.5	6.6	46.70	48.2	0.0
2020-03-17 20:20	4.2	46.75	50.6	4.2	46.90	49.4	6.6	46.73	48.2	0.0
2020-03-17 20:30	4.2	46.67	50.5	4.2	46.84	49.4	6.6	46.67	48.1	0.0
2020-03-17 20:40	4.1	46.51	50.4	4.2	46.70	49.3	6.6	46.51	48.0	0.0
2020-03-17 20:50	4.1	46.48	50.3	4.2	46.66	49.2	6.6	46.43	48.0	0.0
2020-03-17 21:00	4.2	46.38	50.3	4.2	46.52	49.2	6.6	46.35	47.9	0.0
2020-03-17 21:10	4.1	46.30	50.2	4.2	46.48	49.1	6.6	46.30	47.8	0.0
2020-03-17 21:20	4.2	46.21	50.1	4.2	46.40	49.1	6.6	46.21	47.8	0.0
2020-03-17 21:30	4.1	46.14	50.1	4.2	46.33	48.9	6.6	46.13	47.7	0.0
2020-03-17 21:40	4.2	46.10	50.0	4.2	46.30	48.9	6.6	46.13	47.6	0.0
2020-03-17 21:50	4.2	46.04	49.9	4.2	46.21	48.8	6.6	46.04	47.6	0.0
2020-03-17 22:00	4.2	46.05	49.9	4.2	46.20	48.7	6.6	46.03	47.5	0.0
2020-03-17 22:10	4.2	46.10	49.8	4.2	46.20	48.7	6.6	46.05	47.5	0.0
2020-03-17 22:20	4.1	46.10	49.8	4.2	46.26	48.8	6.6	46.10	47.5	0.0
2020-03-17 22:30	4.1	46.10	49.9	4.2	46.29	48.8	6.6	46.12	47.5	0.0
2020-03-17 22:40	4.2	46.10	49.9	4.2	46.30	48.8	6.6	46.13	47.5	0.0
2020-03-17 22:50	4.2	46.10	49.9	4.2	46.24	48.8	6.6	46.08	47.5	0.0
2020-03-17 23:00	4.1	46.10	49.8	4.2	46.20	48.8	6.6	46.02	47.5	0.0
2020-03-17 23:10	4.1	46.10	49.8	4.2	46.20	48.8	6.6	46.03	47.5	0.0
2020-03-17 23:20	4.2	46.12	49.8	4.2	46.30	48.7	6.6	46.12	47.5	0.0
2020-03-17 23:30	4.2	46.10	49.8	4.1	46.28	48.7	6.6	46.10	47.5	0.0
2020-03-17 23:40	4.2	45.99	49.7	4.1	46.13	48.7	6.6	45.95	47.5	0.0
2020-03-17 23:50	4.2	45.90	49.7	4.1	46.08	48.6	6.6	45.85	47.4	0.0
2020-03-18 00:00	4.2	45.96	49.6	4.1	46.13	48.7	6.6	45.95	47.3	0.0
2020-03-18 00:10	4.2	46.01	49.7	4.1	46.20	48.7	6.6	46.02	47.4	0.0
2020-03-18 00:20	4.2	46.05	49.7	4.1	46.20	48.7	6.6	46.02	47.4	0.0

Date/Time	HW1i F GPM	HW1i T °F	HW1o °F	HW2i F GPM	HW2i T °F	HW2o °F	HW3i F GPM	HW3i T °F	HW3o °F	HW4i F GPM
2020-03-18 00:30	4.2	46.00	49.7	4.1	46.18	48.7	6.6	46.01	47.4	0.0
2020-03-18 00:40	4.2	46.08	49.7	4.1	46.20	48.7	6.6	46.02	47.4	0.0
2020-03-18 00:50	4.2	46.09	49.7	4.1	46.20	48.8	6.6	46.02	47.4	0.0
2020-03-18 01:00	4.2	46.03	49.7	4.1	46.20	48.8	6.6	46.02	47.4	0.0
2020-03-18 01:10	4.2	46.07	49.7	4.1	46.20	48.8	6.6	46.02	47.4	0.0
2020-03-18 01:20	4.2	46.02	49.7	4.1	46.20	48.8	6.6	46.02	47.4	0.0
2020-03-18 01:30	4.2	45.98	49.7	4.1	46.11	48.7	6.6	45.95	47.4	0.0
2020-03-18 01:40	4.2	45.89	49.7	4.1	46.06	48.7	6.6	45.84	47.4	0.0
2020-03-18 01:50	4.2	45.81	49.7	4.1	46.00	48.6	6.6	45.83	47.3	0.0
2020-03-18 02:00	4.2	45.80	49.6	4.1	45.93	48.6	6.6	45.76	47.3	0.0
2020-03-18 02:10	4.2	45.72	49.5	4.1	45.89	48.6	6.6	45.71	47.2	0.0
2020-03-18 02:20	4.2	45.95	49.5	4.1	46.14	48.5	6.6	45.99	47.2	0.0
2020-03-18 02:30	4.2	46.45	49.5	4.1	46.62	48.7	6.6	46.43	47.4	0.0
2020-03-18 02:40	4.2	46.36	49.9	4.1	46.50	48.9	6.6	46.33	47.6	0.0
2020-03-18 02:50	4.3	46.30	49.9	4.1	46.45	48.9	6.6	46.26	47.6	0.0
2020-03-18 03:00	4.2	46.30	49.9	4.1	46.44	49.0	6.6	46.26	47.6	0.0
2020-03-18 03:10	4.2	46.35	49.9	4.1	46.50	48.9	6.6	46.33	47.6	0.0
2020-03-18 03:20	4.3	46.40	49.9	4.1	46.57	49.0	6.6	46.40	47.6	0.0
2020-03-18 03:30	4.3	46.47	49.9	4.1	46.61	49.1	6.6	46.42	47.7	0.0
2020-03-18 03:40	4.3	46.47	50.0	4.1	46.60	49.1	6.6	46.42	47.7	0.0
2020-03-18 03:50	4.3	46.49	49.9	4.1	46.63	49.1	6.6	46.42	47.8	0.0
2020-03-18 04:00	4.2	46.50	50.0	4.1	46.70	49.1	6.6	46.45	47.8	0.0
2020-03-18 04:10	4.2	46.54	50.0	4.1	46.70	49.1	6.6	46.52	47.8	0.0
2020-03-18 04:20	4.3	46.60	50.1	4.1	46.72	49.1	6.6	46.53	47.9	0.0
2020-03-18 04:30	4.2	46.62	50.1	4.1	46.80	49.1	6.6	46.60	47.9	0.0
2020-03-18 04:40	4.3	46.70	50.2	4.1	46.80	49.2	6.6	46.63	47.9	0.0
2020-03-18 04:50	4.2	46.73	50.2	4.1	46.88	49.2	6.6	46.71	48.0	0.0
2020-03-18 05:00	4.2	46.80	50.2	4.1	46.93	49.2	6.6	46.73	48.0	0.0
2020-03-18 05:10	4.3	46.61	50.2	4.1	46.73	49.3	6.6	46.54	48.0	0.0
2020-03-18 05:20	4.2	46.50	50.3	4.1	46.69	49.3	6.6	46.44	47.9	0.0
2020-03-18 05:30	4.2	46.50	50.1	4.1	46.60	49.1	6.6	46.42	47.8	0.0
2020-03-18 05:40	4.2	46.48	50.1	4.1	46.60	49.1	6.6	46.41	47.8	0.0
2020-03-18 05:50	4.2	46.48	50.0	4.1	46.60	49.1	6.6	46.42	47.8	0.0
2020-03-18 06:00	4.2	46.50	50.0	4.1	46.60	49.1	6.6	46.42	47.8	0.0
2020-03-18 06:10	4.2	46.50	50.1	4.1	46.60	49.1	6.6	46.42	47.8	0.0
2020-03-18 06:20	4.2	46.50	50.1	4.1	46.61	49.1	6.6	46.42	47.8	0.0
2020-03-18 06:30	4.2	46.46	50.0	4.1	46.60	49.1	6.6	46.42	47.8	0.0
2020-03-18 06:40	4.2	46.45	50.0	4.1	46.64	49.1	6.6	46.44	47.8	0.0
2020-03-18 06:50	4.2	46.50	50.0	4.1	46.69	49.1	6.6	46.48	47.8	0.0
2020-03-18 07:00	4.2	46.49	50.0	4.1	46.65	49.1	6.6	46.46	47.8	0.0
2020-03-18 07:10	4.2	46.50	50.0	4.1	46.70	49.1	6.6	46.52	47.8	0.0
2020-03-18 07:20	4.2	46.52	50.0	4.1	46.70	49.1	6.6	46.53	47.9	0.0
2020-03-18 07:30	4.2	46.62	50.1	4.1	46.78	49.1	6.6	46.62	47.9	0.0
2020-03-18 07:40	4.2	46.69	50.1	4.1	46.83	49.2	6.6	46.69	48.0	0.0
2020-03-18 07:50	4.2	46.68	50.1	4.1	46.81	49.2	6.6	46.64	48.0	0.0
2020-03-18 08:00	4.2	46.70	50.2	4.1	46.80	49.2	6.6	46.65	48.0	0.0
2020-03-18 08:10	4.2	46.73	50.2	4.1	46.90	49.2	6.6	46.74	48.0	0.0
2020-03-18 08:20	4.2	46.87	50.2	4.1	47.06	49.3	6.6	46.90	48.1	0.0

Date/Time	HW1i F GPM	HW1i T °F	HW1o °F	HW2i F GPM	HW2i T °F	HW2o °F	HW3i F GPM	HW3i T °F	HW3o °F	HW4i F GPM
2020-03-18 08:30	4.2	46.97	50.3	4.1	47.15	49.4	6.6	46.99	48.1	0.0
2020-03-18 08:40	4.2	47.20	50.4	4.1	47.39	49.5	6.6	47.22	48.3	0.0
2020-03-18 08:50	4.2	47.37	50.5	4.1	47.59	49.6	6.6	47.38	48.4	0.0
2020-03-18 09:00	4.2	47.55	50.6	4.1	47.76	49.8	6.6	47.55	48.6	0.0
2020-03-18 09:10	4.2	47.69	50.7	4.1	47.89	49.9	6.6	47.70	48.8	0.0
2020-03-18 09:20	4.2	47.74	50.8	4.1	47.95	50.0	6.6	47.74	48.8	0.0
2020-03-18 09:30	4.2	47.80	51.0	4.1	48.01	50.1	6.6	47.81	48.9	0.0
2020-03-18 09:40	4.2	47.96	51.1	4.1	48.19	50.2	6.6	47.97	49.0	0.0
2020-03-18 09:50	4.2	48.10	51.2	4.1	48.30	50.3	6.6	48.12	49.1	0.0
2020-03-18 10:00	4.1	48.18	51.2	4.1	48.41	50.4	6.5	48.23	49.2	0.0
2020-03-18 10:10	4.1	48.32	51.4	4.1	48.56	50.5	6.5	48.34	49.3	0.0
2020-03-18 10:20	4.1	48.48	51.6	4.1	48.73	50.6	6.5	48.54	49.4	0.0
2020-03-18 10:30	4.1	48.71	51.6	4.1	48.96	50.8	6.5	48.76	49.6	0.0
2020-03-18 10:40	4.1	48.84	51.7	4.1	49.07	51.0	6.5	48.89	49.8	0.0
2020-03-18 10:50	4.1	49.02	51.9	4.1	49.28	51.1	6.5	49.06	49.9	0.0
2020-03-18 11:00	4.0	49.16	52.1	4.1	49.38	51.3	6.5	49.20	50.1	0.0
2020-03-18 11:10	4.1	49.20	52.2	4.1	49.42	51.3	6.5	49.23	50.1	0.0
2020-03-18 11:20	4.0	49.27	52.3	4.1	49.53	51.4	6.5	49.30	50.2	0.0
2020-03-18 11:30	4.1	49.46	52.4	4.1	49.67	51.4	6.5	49.50	50.3	0.0
2020-03-18 11:40	4.0	49.53	52.5	4.1	49.74	51.6	6.5	49.56	50.4	0.0
2020-03-18 11:50	4.1	49.66	52.6	4.1	49.88	51.7	6.5	49.68	50.5	0.0
2020-03-18 12:00	4.0	49.98	52.7	4.1	50.21	51.8	6.5	49.97	50.6	0.0
2020-03-18 12:10	4.0	50.31	52.9	4.1	50.53	52.1	6.5	50.31	50.9	0.0
2020-03-18 12:20	4.0	50.65	53.1	4.1	50.90	52.3	6.5	50.64	51.2	0.0
2020-03-18 12:30	4.1	50.77	53.3	4.1	51.01	52.5	6.5	50.78	51.4	0.0
2020-03-18 12:40	4.1	50.95	53.5	4.1	51.19	52.8	6.5	50.98	51.6	0.0
2020-03-18 12:50	4.1	51.25	53.7	4.1	51.48	52.9	6.5	51.28	51.8	0.0
2020-03-18 13:00	4.1	51.49	53.9	4.1	51.72	53.1	6.5	51.51	52.0	0.0
2020-03-18 13:10	4.1	51.97	54.1	4.1	52.22	53.4	6.5	51.98	52.2	0.0
2020-03-18 13:20	4.1	52.54	54.4	4.1	52.79	53.7	6.5	52.55	52.6	0.0
2020-03-18 13:30	4.0	52.94	54.8	4.1	53.18	54.2	6.5	52.92	53.0	0.0
2020-03-18 13:40	4.1	53.30	55.2	4.1	53.55	54.5	6.5	53.29	53.3	0.0
2020-03-18 13:50	4.2	53.73	55.5	4.1	53.98	54.8	6.5	53.73	53.7	0.0
2020-03-18 14:00	4.1	54.11	55.8	4.1	54.36	55.2	6.5	54.13	54.1	0.0
2020-03-18 14:10	4.1	54.42	56.2	4.1	54.66	55.5	6.5	54.38	54.4	0.0
2020-03-18 14:20	4.1	54.55	56.5	4.1	54.77	55.8	6.5	54.52	54.6	0.0
2020-03-18 14:30	4.1	54.84	56.7	4.1	55.09	56.0	6.5	54.83	54.8	0.0
2020-03-18 14:40	4.2	54.99	56.9	4.1	55.21	56.3	6.5	54.95	55.1	0.0
2020-03-18 14:50	4.1	55.09	57.1	4.1	55.33	56.4	6.5	55.09	55.2	0.0
2020-03-18 15:00	4.1	55.43	57.3	4.0	55.67	56.6	6.5	55.38	55.4	0.0
2020-03-18 15:10	4.1	55.91	57.5	4.0	56.15	56.9	6.5	55.88	55.7	0.0
2020-03-18 15:20	4.1	56.30	57.8	4.0	56.55	57.2	6.5	56.30	56.1	0.0
2020-03-18 15:30	4.1	56.57	58.2	4.0	56.80	57.5	6.5	56.59	56.4	0.0
2020-03-18 15:40	4.1	56.74	58.4	4.0	56.99	57.8	6.5	56.79	56.6	0.0
2020-03-18 15:50	4.0	56.92	58.6	4.0	57.19	57.9	6.5	56.98	56.9	0.0
2020-03-18 16:00	4.1	57.05	58.9	4.0	57.31	58.1	6.5	57.10	57.1	0.0
2020-03-18 16:10	4.0	57.25	59.0	4.0	57.53	58.3	6.5	57.27	57.2	0.0
2020-03-18 16:20	4.1	57.30	59.2	4.0	57.55	58.5	6.5	57.34	57.3	0.0

Date/Time	HW1i F GPM	HW1i T °F	HW1o °F	HW2i F GPM	HW2i T °F	HW2o °F	HW3i F GPM	HW3i T °F	HW3o °F	HW4i F GPM
2020-03-18 16:30	4.1	57.42	59.2	4.0	57.70	58.5	6.5	57.49	57.4	0.0
2020-03-18 16:40	4.1	57.79	59.4	4.0	58.07	58.7	6.5	57.84	57.6	0.0
2020-03-18 16:50	4.1	58.01	59.6	4.0	58.27	59.0	6.5	58.07	57.9	0.0
2020-03-18 17:00	4.1	58.10	59.8	4.0	58.34	59.2	6.4	58.16	58.1	0.0
2020-03-18 17:10	4.0	58.13	59.9	4.0	58.36	59.2	6.5	58.18	58.2	0.0
2020-03-18 17:20	4.1	58.02	60.0	4.0	58.23	59.3	6.4	58.04	58.2	0.0
2020-03-18 17:30	4.1	57.91	60.1	4.0	58.15	59.3	6.5	57.91	58.1	0.0
2020-03-18 17:40	4.1	57.73	60.0	4.0	57.93	59.2	6.5	57.74	58.0	0.0
2020-03-18 17:50	4.0	57.71	60.0	4.0	57.92	59.1	6.4	57.73	57.9	0.0
2020-03-18 18:00	4.0	57.80	59.9	4.0	58.02	59.1	6.4	57.83	57.9	0.0
2020-03-18 18:10	4.0	57.72	60.0	4.0	57.93	59.1	6.4	57.73	58.0	0.0
2020-03-18 18:20	4.0	57.66	60.0	4.0	57.86	59.1	6.4	57.67	58.0	0.0
2020-03-18 18:30	4.0	57.60	60.0	4.0	57.84	59.1	6.4	57.63	57.9	0.0
2020-03-18 18:40	4.0	57.70	59.9	4.0	57.90	59.1	6.4	57.71	58.0	0.0
2020-03-18 18:50	4.0	57.68	60.0	4.0	57.90	59.1	6.4	57.67	58.0	0.0
2020-03-18 19:00	4.1	57.68	60.0	4.0	57.90	59.1	6.4	57.68	58.0	0.0
2020-03-18 19:10	4.0	57.67	60.0	4.0	57.90	59.1	6.4	57.68	58.0	0.0
2020-03-18 19:20	4.0	57.55	60.0	4.1	57.77	59.1	6.4	57.59	57.9	0.0
2020-03-18 19:30	4.0	57.43	60.0	4.1	57.69	59.0	6.4	57.51	57.8	0.0
2020-03-18 19:40	4.0	57.11	59.9	4.0	57.35	58.9	6.4	57.14	57.8	0.0
2020-03-18 19:50	4.0	56.83	59.8	4.0	57.07	58.8	6.4	56.90	57.6	0.0
2020-03-18 20:00	4.0	56.42	59.5	4.0	56.64	58.5	6.4	56.46	57.4	0.0
2020-03-18 20:10	4.0	56.10	59.3	4.1	56.33	58.3	6.4	56.16	57.1	0.0
2020-03-18 20:20	4.0	55.80	59.1	4.1	56.02	58.1	6.4	55.85	56.8	0.0
2020-03-18 20:30	4.0	55.94	58.9	4.1	56.22	57.8	6.4	56.08	56.6	0.0
2020-03-18 20:40	4.0	56.22	58.8	4.1	56.49	57.8	6.4	56.32	56.7	0.0
2020-03-18 20:50	4.0	55.92	58.8	4.1	56.12	57.9	6.4	55.95	56.8	0.0
2020-03-18 21:00	3.9	55.44	58.8	4.1	55.68	57.7	6.4	55.50	56.5	0.0
2020-03-18 21:10	4.0	55.40	58.6	4.1	55.65	57.5	6.4	55.46	56.3	0.0
2020-03-18 21:20	4.0	55.32	58.4	4.1	55.60	57.4	6.4	55.45	56.2	0.0
2020-03-18 21:30	4.0	55.06	58.2	4.1	55.31	57.3	6.4	55.12	56.1	0.0
2020-03-18 21:40	4.0	54.75	58.2	4.1	55.00	57.1	6.4	54.82	55.9	0.0
2020-03-18 21:50	4.0	54.59	58.0	4.1	54.87	56.8	6.4	54.71	55.7	0.0
2020-03-18 22:00	4.0	54.48	57.9	4.1	54.76	56.7	6.4	54.59	55.6	0.0
2020-03-18 22:10	3.9	54.58	57.8	4.1	54.84	56.6	6.4	54.65	55.4	0.0
2020-03-18 22:20	4.0	54.44	57.7	4.1	54.69	56.6	6.4	54.51	55.4	0.0
2020-03-18 22:30	4.0	54.21	57.6	4.1	54.49	56.5	6.4	54.31	55.3	0.0
2020-03-18 22:40	4.0	54.40	57.5	4.1	54.66	56.4	6.4	54.51	55.3	0.0
2020-03-18 22:50	4.0	54.26	57.4	4.1	54.54	56.4	6.4	54.34	55.3	0.0
2020-03-18 23:00	4.0	54.10	57.4	4.1	54.32	56.3	6.4	54.20	55.1	0.0
2020-03-18 23:10	4.0	54.29	57.4	4.1	54.55	56.3	6.4	54.37	55.1	0.0
2020-03-18 23:20	4.0	54.67	57.4	4.1	54.97	56.4	6.4	54.81	55.3	0.0
2020-03-18 23:30	4.0	54.79	57.5	4.1	55.07	56.6	6.4	54.89	55.5	0.0
2020-03-18 23:40	3.9	54.70	57.7	4.1	55.00	56.6	6.4	54.83	55.5	0.0
2020-03-18 23:50	3.9	54.82	57.7	4.1	55.11	56.7	6.5	54.94	55.5	0.0
2020-03-19 00:00	4.0	55.19	57.8	4.1	55.46	56.8	6.5	55.28	55.7	0.0
2020-03-19 00:10	4.0	55.38	57.9	4.1	55.60	57.0	6.5	55.42	55.9	0.0
2020-03-19 00:20	4.0	55.45	58.1	4.1	55.68	57.1	6.5	55.50	56.0	0.0

Date/Time	HW1i F GPM	HW1i T °F	HW1o °F	HW2i F GPM	HW2i T °F	HW2o °F	HW3i F GPM	HW3i T °F	HW3o °F	HW4i F GPM
2020-03-19 00:30	4.0	55.56	58.1	4.1	55.81	57.2	6.5	55.61	56.1	0.0
2020-03-19 00:40	4.0	55.78	58.2	4.1	56.01	57.3	6.5	55.84	56.2	0.0
2020-03-19 00:50	4.0	55.97	58.3	4.1	56.23	57.5	6.5	56.04	56.4	0.0
2020-03-19 01:00	4.0	56.17	58.5	4.1	56.43	57.7	6.5	56.23	56.6	0.0
2020-03-19 01:10	4.0	56.21	58.7	4.1	56.45	57.8	6.5	56.26	56.7	0.0
2020-03-19 01:20	4.0	56.35	58.7	4.1	56.57	57.9	6.5	56.38	56.8	0.0
2020-03-19 01:30	3.9	56.31	58.8	4.1	56.56	57.9	6.5	56.37	56.8	0.0
2020-03-19 01:40	4.0	56.30	58.9	4.1	56.57	58.0	6.5	56.34	56.8	0.0
2020-03-19 01:50	3.9	56.19	58.9	4.1	56.41	57.9	6.5	56.23	56.9	0.0
2020-03-19 02:00	4.0	56.11	58.9	4.1	56.39	57.9	6.5	56.23	56.8	0.0
2020-03-19 02:10	4.0	56.10	58.8	4.1	56.38	57.9	6.5	56.22	56.7	0.0
2020-03-19 02:20	4.0	56.09	58.8	4.1	56.30	57.9	6.5	56.15	56.7	0.0
2020-03-19 02:30	4.0	56.00	58.9	4.1	56.30	57.9	6.5	56.13	56.7	0.0
2020-03-19 02:40	4.0	56.02	58.8	4.1	56.28	57.9	6.5	56.10	56.7	0.0
2020-03-19 02:50	4.0	56.00	58.8	4.1	56.21	57.8	6.5	56.04	56.7	0.0
2020-03-19 03:00	4.0	56.00	58.8	4.1	56.22	57.8	6.5	56.05	56.7	0.0
2020-03-19 03:10	4.0	56.02	58.8	4.1	56.30	57.8	6.5	56.13	56.6	0.0
2020-03-19 03:20	4.0	56.14	58.8	4.1	56.39	57.8	6.5	56.22	56.7	0.0
2020-03-19 03:30	4.0	56.26	58.8	4.0	56.50	57.9	6.7	56.32	56.8	0.0
2020-03-19 03:40	4.0	56.27	58.9	4.0	56.52	58.0	6.9	56.32	56.8	0.0
2020-03-19 03:50	4.0	56.20	59.0	4.0	56.50	58.0	6.9	56.26	56.8	0.0
2020-03-19 04:00	3.9	56.28	59.0	4.0	56.51	58.0	6.9	56.33	56.8	0.0
2020-03-19 04:10	3.9	56.22	59.0	4.0	56.50	58.0	6.9	56.31	56.9	0.0
2020-03-19 04:20	4.0	56.27	59.0	4.0	56.52	58.0	6.9	56.34	56.9	0.0
2020-03-19 04:30	4.0	56.40	59.0	4.0	56.60	58.1	6.9	56.42	56.9	0.0
2020-03-19 04:40	3.9	56.40	59.0	4.0	56.66	58.1	6.9	56.50	56.9	0.0
2020-03-19 04:50	4.0	56.41	59.1	4.0	56.70	58.2	6.9	56.52	57.0	0.0
2020-03-19 05:00	3.9	56.51	59.1	4.0	56.74	58.2	6.9	56.58	57.0	0.0
2020-03-19 05:10	4.0	56.64	59.1	4.0	56.87	58.2	6.9	56.71	57.1	0.0
2020-03-19 05:20	4.0	56.73	59.2	4.0	56.96	58.3	6.9	56.81	57.2	0.0
2020-03-19 05:30	3.9	56.87	59.3	4.0	57.11	58.4	6.9	56.92	57.2	0.0
2020-03-19 05:40	3.9	56.91	59.4	4.0	57.16	58.5	6.9	56.97	57.4	0.0
2020-03-19 05:50	3.9	57.02	59.5	4.0	57.30	58.5	6.9	57.11	57.4	0.0
2020-03-19 06:00	3.9	57.22	59.5	4.0	57.50	58.7	6.9	57.28	57.5	0.0
2020-03-19 06:10	3.9	57.30	59.6	4.0	57.60	58.8	6.9	57.42	57.7	0.0
2020-03-19 06:20	3.9	57.30	59.8	4.0	57.59	58.9	6.9	57.35	57.7	0.0
2020-03-19 06:30	4.0	57.36	59.9	4.0	57.65	58.9	6.9	57.47	57.8	0.0
2020-03-19 06:40	3.9	57.40	59.8	4.0	57.70	59.0	6.9	57.52	57.8	0.0
2020-03-19 06:50	4.0	57.40	59.9	4.0	57.70	59.0	6.9	57.52	57.8	0.0
2020-03-19 07:00	4.0	57.51	59.9	4.0	57.75	59.0	6.9	57.58	57.9	0.0
2020-03-19 07:10	4.0	57.59	60.0	4.0	57.82	59.1	6.9	57.65	57.9	0.0
2020-03-19 07:20	3.9	57.74	60.1	4.0	58.01	59.2	6.9	57.83	58.0	0.0
2020-03-19 07:30	4.0	57.97	60.1	4.0	58.24	59.3	6.9	58.07	58.2	0.0
2020-03-19 07:40	4.0	58.22	60.2	4.0	58.50	59.5	6.9	58.30	58.4	0.0
2020-03-19 07:50	4.0	58.37	60.4	4.0	58.60	59.6	6.9	58.42	58.5	0.0
2020-03-19 08:00	4.0	58.35	60.5	4.0	58.60	59.7	6.9	58.42	58.6	0.0
2020-03-19 08:10	4.0	58.38	60.6	4.0	58.63	59.8	6.9	58.47	58.7	0.0
2020-03-19 08:20	4.0	58.42	60.6	4.0	58.68	59.9	6.9	58.54	58.8	0.0

Date/Time	HW1i F GPM	HW1i T °F	HW1o °F	HW2i F GPM	HW2i T °F	HW2o °F	HW3i F GPM	HW3i T °F	HW3o °F	HW4i F GPM
2020-03-19 08:30	3.9	58.50	60.7	4.0	58.78	59.9	6.9	58.62	58.8	0.0
2020-03-19 08:40	4.0	58.51	60.8	4.0	58.80	59.9	6.9	58.62	58.9	0.0
2020-03-19 08:50	4.0	58.51	60.8	4.0	58.77	60.0	6.9	58.60	58.9	0.0
2020-03-19 09:00	3.9	58.61	60.8	4.0	58.88	60.0	6.9	58.67	58.9	0.0
2020-03-19 09:10	3.9	58.81	60.9	4.0	59.09	60.1	6.9	58.91	59.0	0.0
2020-03-19 09:20	3.9	59.02	61.0	4.0	59.31	60.2	6.9	59.12	59.2	0.0
2020-03-19 09:30	3.9	59.14	61.1	4.0	59.43	60.4	6.9	59.26	59.3	0.0
2020-03-19 09:40	3.9	59.35	61.3	4.0	59.63	60.5	6.8	59.47	59.4	0.0
2020-03-19 09:50	3.9	59.59	61.5	4.0	59.87	60.7	6.9	59.69	59.6	0.0
2020-03-19 10:00	4.0	59.79	61.6	4.0	60.07	60.9	6.8	59.90	59.8	0.0
2020-03-19 10:10	3.9	60.15	61.8	4.0	60.42	61.1	6.8	60.26	60.0	0.0
2020-03-19 10:20	3.9	60.49	62.0	4.0	60.79	61.4	6.8	60.58	60.3	0.0
2020-03-19 10:30	4.0	60.87	62.3	4.0	61.16	61.6	6.8	60.99	60.6	0.0
2020-03-19 10:40	3.9	61.28	62.6	4.0	61.56	61.9	6.8	61.33	60.9	0.0
2020-03-19 10:50	4.0	61.55	62.8	4.0	61.84	62.2	6.8	61.63	61.3	0.0
2020-03-19 11:00	3.9	61.89	63.1	4.0	62.17	62.6	6.8	61.98	61.5	0.0
2020-03-19 11:10	3.9	62.18	63.4	4.0	62.45	62.8	6.8	62.27	61.8	0.0
2020-03-19 11:20	3.9	62.34	63.6	4.0	62.60	63.0	6.8	62.41	62.0	0.0
2020-03-19 11:30	4.0	62.39	63.8	4.0	62.60	63.2	6.8	62.42	62.1	0.0
2020-03-19 11:40	3.9	62.31	64.0	4.0	62.60	63.3	6.8	62.42	62.2	0.0
2020-03-19 11:50	3.9	62.40	64.1	4.0	62.66	63.3	6.8	62.49	62.3	0.0
2020-03-19 12:00	4.0	62.40	64.1	4.0	62.69	63.4	6.8	62.50	62.3	0.0
2020-03-19 12:10	4.0	62.51	64.2	4.0	62.81	63.5	6.8	62.61	62.4	0.0
2020-03-19 12:20	4.0	62.97	64.3	4.0	63.27	63.6	6.8	63.03	62.5	0.0
2020-03-19 12:30	4.0	63.40	64.5	4.0	63.70	63.8	6.8	63.46	62.8	0.0
2020-03-19 12:40	3.9	63.77	64.8	4.0	64.05	64.2	6.8	63.84	63.2	0.0
2020-03-19 12:50	4.0	63.90	65.0	4.0	64.19	64.4	6.8	63.97	63.4	0.0
2020-03-19 13:00	4.0	64.28	65.3	4.0	64.58	64.7	6.8	64.33	63.7	0.0
2020-03-19 13:10	4.0	64.48	65.5	4.0	64.75	65.0	6.8	64.53	63.9	0.0
2020-03-19 13:20	4.0	64.61	65.7	4.0	64.92	65.1	6.8	64.67	64.1	0.0
2020-03-19 13:30	4.0	64.70	65.9	4.0	65.00	65.3	6.8	64.74	64.3	0.0
2020-03-19 13:40	4.0	64.83	66.0	4.0	65.14	65.4	6.8	64.95	64.4	0.0
2020-03-19 13:50	4.0	64.95	66.2	4.0	65.24	65.6	6.8	65.05	64.5	0.0
2020-03-19 14:00	4.0	65.10	66.3	4.0	65.40	65.7	6.8	65.19	64.7	0.0
2020-03-19 14:10	3.9	65.17	66.4	4.0	65.45	65.8	6.8	65.27	64.8	0.0
2020-03-19 14:20	3.9	65.39	66.5	4.0	65.66	65.9	6.8	65.45	64.9	0.0
2020-03-19 14:30	4.0	65.71	66.6	4.0	65.97	66.1	6.8	65.76	65.1	0.0
2020-03-19 14:40	4.0	65.80	66.8	4.0	66.07	66.3	6.8	65.86	65.3	0.0
2020-03-19 14:50	3.9	65.75	67.0	4.0	65.97	66.5	6.8	65.78	65.4	0.0
2020-03-19 15:00	3.9	65.56	67.0	4.0	65.81	66.4	6.8	65.61	65.4	0.0
2020-03-19 15:10	4.0	65.35	67.1	4.0	65.58	66.3	6.8	65.36	65.2	0.0
2020-03-19 15:20	3.9	65.26	67.0	4.0	65.52	66.2	6.8	65.28	65.1	0.0
2020-03-19 15:30	3.9	65.55	66.9	4.0	65.78	66.2	6.8	65.55	65.1	0.0
2020-03-19 15:40	4.0	65.50	67.0	4.0	65.69	66.3	6.7	65.44	65.3	0.0
2020-03-19 15:50	3.9	65.33	67.0	4.0	65.53	66.3	6.7	65.28	65.1	0.0
2020-03-19 16:00	3.9	65.00	67.0	4.0	65.21	66.2	6.7	64.94	65.0	0.0
2020-03-19 16:10	3.9	64.74	66.9	4.0	64.95	66.0	6.7	64.66	64.8	0.0
2020-03-19 16:20	3.9	64.97	66.8	4.0	65.19	65.9	6.7	64.93	64.7	0.0

Date/Time	HW1i F GPM	HW1i T °F	HW1o °F	HW2i F GPM	HW2i T °F	HW2o °F	HW3i F GPM	HW3i T °F	HW3o °F	HW4i F GPM
2020-03-19 16:30	3.9	64.77	66.8	4.0	64.98	66.0	6.7	64.77	64.8	0.0
2020-03-19 16:40	3.9	64.58	66.7	4.0	64.81	65.9	6.7	64.55	64.6	0.0
2020-03-19 16:50	3.9	64.80	66.7	4.0	65.03	65.7	6.7	64.77	64.6	0.0
2020-03-19 17:00	3.9	64.70	66.6	4.0	64.93	65.8	6.7	64.69	64.7	0.0
2020-03-19 17:10	3.9	64.55	66.6	4.0	64.78	65.8	6.7	64.54	64.5	0.0
2020-03-19 17:20	3.9	64.41	66.6	4.0	64.64	65.6	6.7	64.36	64.4	0.0
2020-03-19 17:30	3.9	64.32	66.5	4.0	64.54	65.6	6.7	64.29	64.3	0.0
2020-03-19 17:40	3.9	64.06	66.5	4.0	64.29	65.5	6.7	64.05	64.3	0.0
2020-03-19 17:50	3.9	63.83	66.3	4.0	64.04	65.3	6.7	63.83	64.1	0.0
2020-03-19 18:00	3.8	63.56	66.1	4.0	63.83	65.1	6.7	63.66	63.9	0.0
2020-03-19 18:10	3.8	63.36	66.0	4.0	63.62	64.9	6.7	63.45	63.8	0.0
2020-03-19 18:20	3.9	63.21	65.8	4.0	63.47	64.8	6.7	63.29	63.6	0.0
2020-03-19 18:30	3.8	63.12	65.6	4.0	63.39	64.6	6.7	63.22	63.5	0.0
2020-03-19 18:40	3.9	63.02	65.5	4.0	63.28	64.6	6.7	63.08	63.4	0.0
2020-03-19 18:50	3.8	62.94	65.4	4.0	63.20	64.5	6.7	63.02	63.3	0.0
2020-03-19 19:00	3.8	62.86	65.3	4.0	63.13	64.4	6.7	62.94	63.2	0.0
2020-03-19 19:10	3.8	62.76	65.3	4.0	63.02	64.3	6.7	62.86	63.1	0.0
2020-03-19 19:20	3.8	62.68	65.2	4.0	62.90	64.2	6.7	62.73	63.1	0.0
2020-03-19 19:30	3.8	62.55	65.2	4.0	62.82	64.1	6.7	62.63	63.0	0.0
2020-03-19 19:40	3.8	62.46	65.0	4.0	62.71	64.0	6.7	62.55	62.9	0.0
2020-03-19 19:50	3.8	62.34	64.9	4.0	62.59	63.9	6.7	62.39	62.8	0.0
2020-03-19 20:00	3.8	62.22	64.9	4.0	62.48	63.8	6.7	62.31	62.7	0.0
2020-03-19 20:10	3.8	62.11	64.8	4.0	62.37	63.7	6.7	62.23	62.5	0.0
2020-03-19 20:20	3.8	62.10	64.7	4.0	62.38	63.7	6.7	62.23	62.5	0.0
2020-03-19 20:30	3.8	62.10	64.7	4.0	62.35	63.6	6.7	62.21	62.5	0.0
2020-03-19 20:40	3.8	62.10	64.6	4.0	62.35	63.6	6.7	62.23	62.5	0.0
2020-03-19 20:50	3.8	62.10	64.6	4.0	62.30	63.6	6.7	62.15	62.5	0.0
2020-03-19 21:00	3.7	62.10	64.6	4.0	62.37	63.6	6.7	62.22	62.5	0.0
2020-03-19 21:10	3.8	62.10	64.5	4.0	62.37	63.6	6.7	62.22	62.5	0.0
2020-03-19 21:20	3.7	62.05	64.5	4.0	62.30	63.5	6.7	62.12	62.4	0.0
2020-03-19 21:30	3.7	61.96	64.6	3.9	62.23	63.5	6.7	62.02	62.4	0.0
2020-03-19 21:40	3.7	61.81	64.5	3.9	62.11	63.4	6.7	61.93	62.4	0.0
2020-03-19 21:50	3.7	61.73	64.4	3.9	62.00	63.4	6.7	61.83	62.2	0.0
2020-03-19 22:00	3.7	61.80	64.4	3.9	62.09	63.3	6.7	61.92	62.2	0.0
2020-03-19 22:10	3.7	61.81	64.4	3.9	62.10	63.3	6.7	61.93	62.2	0.0
2020-03-19 22:20	3.7	61.80	64.4	3.9	62.10	63.4	6.7	61.94	62.2	0.0
2020-03-19 22:30	3.7	61.80	64.4	3.9	62.10	63.3	6.7	61.93	62.2	0.0
2020-03-19 22:40	3.7	61.90	64.4	3.9	62.21	63.3	6.7	62.03	62.2	0.0
2020-03-19 22:50	3.7	62.12	64.4	3.9	62.41	63.4	6.7	62.26	62.3	0.0
2020-03-19 23:00	3.6	62.26	64.5	3.9	62.57	63.5	6.7	62.40	62.5	0.0
2020-03-19 23:10	3.7	62.49	64.6	3.9	62.81	63.7	6.7	62.68	62.6	0.0
2020-03-19 23:20	3.7	63.18	64.7	3.9	63.48	63.9	6.7	63.33	62.9	0.0
2020-03-19 23:30	3.7	63.79	65.0	3.9	64.09	64.3	6.7	63.92	63.4	0.0
2020-03-19 23:40	3.7	64.09	65.4	3.9	64.39	64.7	6.7	64.22	63.8	0.0
2020-03-19 23:50	3.7	64.30	65.7	3.9	64.59	65.1	6.7	64.41	64.1	0.0
2020-03-20 00:00	3.8	64.47	65.9	3.9	64.76	65.3	6.7	64.56	64.2	0.0
2020-03-20 00:10	3.7	64.51	66.1	3.9	64.80	65.5	6.7	64.63	64.4	0.0
2020-03-20 00:20	3.7	64.46	66.2	3.9	64.74	65.5	6.7	64.56	64.4	0.0

Date/Time	HW1i F GPM	HW1i T °F	HW1o °F	HW2i F GPM	HW2i T °F	HW2o °F	HW3i F GPM	HW3i T °F	HW3o °F	HW4i F GPM
2020-03-20 00:30	3.7	64.39	66.3	3.9	64.67	65.5	6.7	64.48	64.4	0.0
2020-03-20 00:40	3.7	64.34	66.3	3.9	64.64	65.5	6.7	64.44	64.4	0.0
2020-03-20 00:50	3.7	64.29	66.3	3.9	64.58	65.5	6.7	64.39	64.4	0.0
2020-03-20 01:00	3.7	64.34	66.3	3.9	64.63	65.5	6.7	64.42	64.4	0.0
2020-03-20 01:10	3.6	64.44	66.3	3.9	64.75	65.5	6.7	64.55	64.4	0.0
2020-03-20 01:20	3.7	64.66	66.4	3.9	64.94	65.6	6.7	64.72	64.5	0.0
2020-03-20 01:30	3.6	64.69	66.5	3.9	64.98	65.8	6.7	64.80	64.6	0.0
2020-03-20 01:40	3.6	64.72	66.6	3.9	64.97	65.8	6.7	64.78	64.7	0.0
2020-03-20 01:50	3.6	64.58	66.6	3.9	64.86	65.8	6.7	64.70	64.7	0.0
2020-03-20 02:00	3.6	64.53	66.6	3.9	64.83	65.8	6.7	64.67	64.7	0.0
2020-03-20 02:10	3.6	64.50	66.6	3.9	64.74	65.8	6.7	64.56	64.6	0.0
2020-03-20 02:20	3.7	64.40	66.6	3.9	64.68	65.7	6.7	64.48	64.6	0.0
2020-03-20 02:30	3.5	64.27	66.5	3.9	64.53	65.6	6.7	64.33	64.5	0.0
2020-03-20 02:40	3.6	64.11	66.4	3.9	64.35	65.6	6.7	64.18	64.4	0.0
2020-03-20 02:50	3.6	63.87	66.3	3.9	64.11	65.5	6.7	63.95	64.3	0.0
2020-03-20 03:00	3.6	63.66	66.2	3.9	63.93	65.3	6.7	63.74	64.1	0.0
2020-03-20 03:10	3.6	63.38	66.1	3.9	63.61	65.1	6.7	63.42	63.9	0.0
2020-03-20 03:20	3.5	63.07	66.0	3.9	63.32	64.9	6.7	63.13	63.7	0.0
2020-03-20 03:30	3.5	62.77	65.8	3.9	62.99	64.6	6.7	62.82	63.4	0.0
2020-03-20 03:40	3.5	62.46	65.5	3.9	62.66	64.4	6.7	62.49	63.2	0.0
2020-03-20 03:50	3.6	62.34	65.3	3.9	62.58	64.1	6.7	62.39	62.9	0.0
2020-03-20 04:00	3.6	62.18	65.2	3.9	62.41	64.0	6.7	62.24	62.8	0.0
2020-03-20 04:10	3.6	62.05	65.0	3.9	62.29	63.9	6.7	62.10	62.7	0.0
2020-03-20 04:20	3.6	61.80	64.9	3.9	62.02	63.7	6.7	61.83	62.5	0.0
2020-03-20 04:30	3.6	61.65	64.7	3.9	61.90	63.5	6.7	61.68	62.3	0.0
2020-03-20 04:40	3.6	61.56	64.6	3.9	61.78	63.4	6.7	61.60	62.2	0.0
2020-03-20 04:50	3.6	61.41	64.5	3.9	61.66	63.3	6.7	61.48	62.1	0.0
2020-03-20 05:00	3.6	61.32	64.4	3.9	61.56	63.2	6.7	61.37	62.0	0.0
2020-03-20 05:10	3.6	61.14	64.2	3.9	61.35	63.1	6.7	61.18	61.9	0.0
2020-03-20 05:20	3.6	60.92	64.2	3.9	61.16	62.9	6.7	60.97	61.7	0.0
2020-03-20 05:30	3.6	60.70	64.0	3.9	60.93	62.8	6.7	60.77	61.6	0.0
2020-03-20 05:40	3.6	60.66	63.9	3.9	60.89	62.6	6.7	60.71	61.4	0.0
2020-03-20 05:50	3.6	60.46	63.8	3.9	60.67	62.5	6.7	60.49	61.3	0.0
2020-03-20 06:00	3.5	60.31	63.7	3.9	60.57	62.4	6.7	60.39	61.1	0.0
2020-03-20 06:10	3.6	60.16	63.5	3.9	60.39	62.2	6.7	60.21	61.0	0.0
2020-03-20 06:20	3.6	60.01	63.4	3.9	60.27	62.1	6.7	60.12	60.9	0.0
2020-03-20 06:30	3.6	59.89	63.2	3.9	60.13	62.0	6.7	59.95	60.8	0.0
2020-03-20 06:40	3.6	59.89	63.1	3.9	60.15	61.9	6.7	59.93	60.6	0.0
2020-03-20 06:50	3.6	59.83	63.0	3.9	60.08	61.8	6.7	59.86	60.6	0.0
2020-03-20 07:00	3.6	56.87	62.7	3.9	56.91	61.3	6.7	56.63	59.9	0.0
2020-03-20 07:10	3.6	55.14	62.0	3.9	55.34	59.9	6.7	55.14	58.0	0.0
2020-03-20 07:20	3.6	54.27	60.7	3.9	54.48	58.6	6.7	54.29	56.8	0.0
2020-03-20 07:30	3.6	53.37	59.7	3.9	53.58	57.7	6.7	53.40	56.0	0.0
2020-03-20 07:40	3.7	52.60	59.0	3.9	52.80	56.9	6.7	52.63	55.2	0.0
2020-03-20 07:50	3.7	51.99	58.2	3.9	52.23	56.2	6.7	52.03	54.5	0.0
2020-03-20 08:00	3.6	51.30	57.6	3.9	51.52	55.6	6.7	51.34	53.9	0.0
2020-03-20 08:10	3.6	50.73	56.9	3.9	50.95	55.0	6.7	50.77	53.3	0.0
2020-03-20 08:20	3.7	50.18	56.3	3.9	50.38	54.4	6.7	50.22	52.7	0.0

Date/Time	HW1i F GPM	HW1i T °F	HW1o °F	HW2i F GPM	HW2i T °F	HW2o °F	HW3i F GPM	HW3i T °F	HW3o °F	HW4i F GPM
2020-03-20 08:30	3.6	49.80	55.9	3.9	50.05	53.9	6.7	49.88	52.3	0.0
2020-03-20 08:40	3.6	49.56	55.4	3.9	49.79	53.6	6.7	49.61	52.0	0.0
2020-03-20 08:50	3.6	49.10	55.1	3.9	49.33	53.2	6.7	49.14	51.6	0.0
2020-03-20 09:00	3.6	48.78	54.7	3.9	49.03	52.9	6.7	48.85	51.2	0.0
2020-03-20 09:10	3.7	48.56	54.3	3.9	48.79	52.5	6.7	48.59	51.0	0.0
2020-03-20 09:20	3.6	48.24	54.0	3.9	48.44	52.3	6.7	48.24	50.6	0.0
2020-03-20 09:30	3.5	47.91	53.8	3.9	48.11	52.0	6.7	47.91	50.3	0.0
2020-03-20 09:40	3.6	47.73	53.5	3.9	47.92	51.7	6.7	47.70	50.0	0.0
2020-03-20 09:50	3.6	47.59	53.2	3.9	47.80	51.5	6.7	47.57	49.8	0.0
2020-03-20 10:00	3.6	47.35	53.0	3.9	47.54	51.2	6.7	47.35	49.6	0.0
2020-03-20 10:10	3.6	47.22	52.8	3.9	47.39	51.0	6.7	47.20	49.4	0.0
2020-03-20 10:20	3.6	47.06	52.6	3.9	47.23	50.9	6.7	47.03	49.2	0.0
2020-03-20 10:30	3.6	46.79	52.4	3.9	46.93	50.7	6.7	46.73	49.0	0.0
2020-03-20 10:40	3.6	46.52	52.2	3.9	46.68	50.5	6.7	46.48	48.8	0.0
2020-03-20 10:50	3.6	46.31	51.9	3.9	46.46	50.2	6.7	46.26	48.5	0.0
2020-03-20 11:00	3.6	46.14	51.8	3.9	46.28	50.0	6.7	46.09	48.4	0.0
2020-03-20 11:10	3.5	45.96	51.6	3.9	46.08	49.8	6.7	45.89	48.2	0.0
2020-03-20 11:20	3.6	45.83	51.4	3.9	45.99	49.7	6.6	45.82	48.1	0.0
2020-03-20 11:30	3.6	45.82	51.2	3.9	45.97	49.6	6.6	45.78	48.0	0.0
2020-03-20 11:40	3.6	45.96	51.1	3.9	46.18	49.4	6.6	46.05	47.9	0.0
2020-03-20 11:50	3.6	46.55	51.1	3.9	46.70	49.5	6.6	46.50	48.3	0.0
2020-03-20 12:00	3.6	46.32	51.2	3.9	46.48	49.8	6.6	46.30	48.3	0.0
2020-03-20 12:10	3.5	46.18	51.3	3.9	46.38	49.8	6.6	46.17	48.2	0.0
2020-03-20 12:20	3.6	46.14	51.2	3.9	46.32	49.7	6.6	46.13	48.1	0.0
2020-03-20 12:30	3.6	46.10	51.1	3.9	46.27	49.6	6.6	46.09	48.1	0.0
2020-03-20 12:40	3.5	46.02	51.1	3.9	46.15	49.5	6.6	45.95	48.0	0.0
2020-03-20 12:50	3.6	45.83	51.1	3.9	46.02	49.4	6.6	45.86	47.9	0.0
2020-03-20 13:00	3.6	46.10	51.0	3.9	46.26	49.4	6.6	46.10	47.9	0.0
2020-03-20 13:10	3.6	46.10	50.9	3.9	46.31	49.4	6.6	46.13	48.0	0.0
2020-03-20 13:20	3.6	46.12	50.9	3.9	46.33	49.4	6.6	46.13	48.0	0.0
2020-03-20 13:30	3.6	46.12	50.9	3.9	46.32	49.4	6.6	46.13	48.1	0.0
2020-03-20 13:40	3.6	46.10	50.9	3.9	46.29	49.4	6.6	46.12	48.0	0.0
2020-03-20 13:50	3.6	46.09	50.9	3.9	46.22	49.4	6.6	46.04	48.0	0.0
2020-03-20 14:00	3.6	45.95	50.8	3.9	46.11	49.4	6.6	45.93	47.9	0.0
2020-03-20 14:10	3.6	45.92	50.8	3.9	46.10	49.3	6.6	45.91	47.8	0.0
2020-03-20 14:20	3.6	45.90	50.8	3.9	46.09	49.2	6.6	45.88	47.8	0.0
2020-03-20 14:30	3.6	45.80	50.7	3.9	45.98	49.2	6.6	45.81	47.8	0.0
2020-03-20 14:40	3.6	46.09	50.6	3.9	46.32	49.3	6.6	46.13	47.8	0.0
2020-03-20 14:50	3.5	46.10	50.7	3.9	46.34	49.3	6.6	46.13	47.9	0.0
2020-03-20 15:00	3.6	46.11	50.7	3.9	46.34	49.4	6.6	46.13	48.0	0.0
2020-03-20 15:10	3.5	46.11	50.8	3.9	46.30	49.4	6.6	46.13	48.0	0.0
2020-03-20 15:20	3.5	45.95	50.8	3.9	46.13	49.3	6.6	45.98	47.9	0.0
2020-03-20 15:30	3.6	45.94	50.7	3.9	46.11	49.3	6.6	45.95	47.8	0.0
2020-03-20 15:40	3.6	45.90	50.6	3.9	46.09	49.2	6.6	45.91	47.8	0.0
2020-03-20 15:50	3.6	45.86	50.6	3.9	46.08	49.2	6.6	45.89	47.8	0.0
2020-03-20 16:00	3.5	45.78	50.6	3.9	45.97	49.2	6.6	45.80	47.7	0.0
2020-03-20 16:10	3.6	45.86	50.5	3.9	46.08	49.1	6.6	45.93	47.7	0.0
2020-03-20 16:20	3.6	46.09	50.5	3.9	46.28	49.1	6.6	46.12	47.8	0.0

Date/Time	HW1i F GPM	HW1i T °F	HW1o °F	HW2i F GPM	HW2i T °F	HW2o °F	HW3i F GPM	HW3i T °F	HW3o °F	HW4i F GPM
2020-03-20 16:30	3.6	46.09	50.5	3.9	46.30	49.2	6.6	46.13	47.9	0.0
2020-03-20 16:40	3.5	46.09	50.6	3.9	46.29	49.2	6.6	46.13	47.9	0.0
2020-03-20 16:50	3.5	46.08	50.5	3.9	46.28	49.2	6.6	46.13	47.9	0.0
2020-03-20 17:00	3.5	45.99	50.5	3.9	46.20	49.2	6.6	46.07	47.8	0.0
2020-03-20 17:10	3.5	45.81	50.5	3.9	46.05	49.2	6.6	45.89	47.8	0.0
2020-03-20 17:20	3.5	45.80	50.5	3.9	46.08	49.1	6.6	45.93	47.7	0.0
2020-03-20 17:30	3.6	45.76	50.4	3.9	45.96	49.0	6.6	45.84	47.7	0.0
2020-03-20 17:40	3.6	45.70	50.4	3.9	45.89	49.0	6.6	45.80	47.6	0.0
2020-03-20 17:50	3.5	45.67	50.3	3.9	45.89	48.9	6.6	45.75	47.6	0.0
2020-03-20 18:00	3.5	45.60	50.3	3.9	45.80	48.9	6.6	45.72	47.5	0.0
2020-03-20 18:10	3.5	45.59	50.2	3.9	45.80	48.9	6.6	45.63	47.5	0.0
2020-03-20 18:20	3.6	45.86	50.2	3.9	46.12	48.9	6.6	46.02	47.6	0.0
2020-03-20 18:30	3.5	45.93	50.2	3.9	46.16	49.0	6.6	46.05	47.7	0.0
2020-03-20 18:40	3.5	45.98	50.2	3.9	46.20	49.1	6.6	46.10	47.8	0.0
2020-03-20 18:50	3.5	46.01	50.3	3.9	46.23	49.2	6.6	46.10	47.8	0.0
2020-03-20 19:00	3.5	46.00	50.4	3.9	46.22	49.2	6.6	46.12	47.8	0.0
2020-03-20 19:10	3.5	45.98	50.5	3.9	46.19	49.1	6.6	46.07	47.8	0.0
2020-03-20 19:20	3.5	45.90	50.5	3.9	46.12	49.1	6.6	46.02	47.8	0.0
2020-03-20 19:30	3.5	45.80	50.4	3.9	46.09	49.0	6.6	45.93	47.8	0.0
2020-03-20 19:40	3.5	45.80	50.4	3.9	46.05	49.0	6.6	45.91	47.7	0.0
2020-03-20 19:50	3.5	45.78	50.3	3.9	46.01	49.0	6.6	45.85	47.6	0.0
2020-03-20 20:00	3.5	45.69	50.2	3.9	45.91	48.9	6.6	45.83	47.6	0.0
2020-03-20 20:10	3.5	45.58	50.2	3.9	45.81	48.9	6.6	45.70	47.5	0.0
2020-03-20 20:20	3.6	45.74	50.1	3.9	46.01	48.8	6.6	45.91	47.5	0.0
2020-03-20 20:30	3.6	45.90	50.1	3.9	46.14	48.9	6.6	46.04	47.6	0.0
2020-03-20 20:40	3.5	45.94	50.2	3.9	46.16	49.1	6.6	46.07	47.7	0.0
2020-03-20 20:50	3.5	45.95	50.2	3.9	46.18	49.1	6.6	46.09	47.8	0.0
2020-03-20 21:00	3.5	46.09	50.2	3.9	46.31	49.1	6.6	46.20	47.8	0.0
2020-03-20 21:10	3.5	46.06	50.2	3.9	46.29	49.1	6.6	46.16	47.8	0.0
2020-03-20 21:20	3.5	45.97	50.3	3.9	46.22	49.1	6.6	46.12	47.8	0.0
2020-03-20 21:30	3.5	46.08	50.3	3.9	46.30	49.1	6.6	46.19	47.8	0.0
2020-03-20 21:40	3.5	46.09	50.3	3.9	46.31	49.1	6.6	46.19	47.8	0.0
2020-03-20 21:50	3.5	46.08	50.3	3.9	46.30	49.1	6.6	46.13	47.9	0.0
2020-03-20 22:00	3.5	46.08	50.3	3.9	46.30	49.2	6.6	46.15	47.8	0.0
2020-03-20 22:10	3.5	46.06	50.3	3.9	46.28	49.1	6.6	46.16	47.8	0.0
2020-03-20 22:20	3.5	46.00	50.3	3.9	46.24	49.1	6.6	46.13	47.8	0.0
2020-03-20 22:30	3.6	46.04	50.3	3.9	46.29	49.1	6.6	46.13	47.8	0.0
2020-03-20 22:40	3.5	46.01	50.3	3.9	46.26	49.1	6.6	46.12	47.8	0.0
2020-03-20 22:50	3.5	46.09	50.3	3.9	46.29	49.1	6.6	46.13	47.8	0.0
2020-03-20 23:00	3.5	46.00	50.2	3.9	46.23	49.1	6.6	46.12	47.8	0.0
2020-03-20 23:10	3.5	45.94	50.2	3.9	46.18	49.1	6.6	46.04	47.8	0.0
2020-03-20 23:20	3.5	45.94	50.2	3.9	46.20	49.1	6.6	46.07	47.7	0.0
2020-03-20 23:30	3.5	45.90	50.2	3.9	46.13	49.0	6.6	46.03	47.7	0.0
2020-03-20 23:40	3.5	45.86	50.2	3.9	46.10	49.0	6.6	45.98	47.7	0.0
2020-03-20 23:50	3.5	45.80	50.2	3.9	46.09	49.0	6.6	45.92	47.7	0.0
2020-03-21 00:00	3.6	45.80	50.1	3.9	46.00	49.0	6.6	45.83	47.6	0.0
2020-03-21 00:10	3.5	45.75	50.1	3.9	45.98	48.9	6.6	45.83	47.6	0.0
2020-03-21 00:20	3.5	45.77	50.0	3.9	45.99	48.9	6.6	45.83	47.5	0.0

Date/Time	HW1i F GPM	HW1i T °F	HW1o °F	HW2i F GPM	HW2i T °F	HW2o °F	HW3i F GPM	HW3i T °F	HW3o °F	HW4i F GPM
2020-03-21 00:30	3.6	45.63	50.1	3.9	45.88	48.8	6.6	45.75	47.6	0.0
2020-03-21 00:40	3.5	45.65	50.0	3.9	45.91	48.8	6.6	45.80	47.5	0.0
2020-03-21 00:50	3.5	45.60	49.9	3.9	45.87	48.8	6.6	45.76	47.5	0.0
2020-03-21 01:00	3.5	45.59	49.9	3.9	45.84	48.8	6.6	45.75	47.4	0.0
2020-03-21 01:10	3.5	45.52	49.9	3.9	45.80	48.7	6.6	45.66	47.4	0.0
2020-03-21 01:20	3.5	45.56	49.9	3.9	45.83	48.7	6.6	45.70	47.4	0.0
2020-03-21 01:30	3.5	45.54	49.8	3.9	45.81	48.6	6.6	45.66	47.4	0.0
2020-03-21 01:40	3.5	45.47	49.8	3.9	45.71	48.7	6.6	45.61	47.4	0.0
2020-03-21 01:50	3.5	45.55	49.8	3.9	45.86	48.6	6.6	45.75	47.4	0.0
2020-03-21 02:00	3.5	45.84	49.8	3.9	46.10	48.7	6.6	46.01	47.5	0.0
2020-03-21 02:10	3.5	45.84	49.8	3.9	46.11	48.8	6.6	45.99	47.6	0.0
2020-03-21 02:20	3.5	45.85	49.9	3.9	46.13	48.9	6.6	46.01	47.6	0.0
2020-03-21 02:30	3.5	46.15	49.9	3.9	46.45	48.9	6.6	46.33	47.7	0.0
2020-03-21 02:40	3.5	46.01	50.0	3.9	46.26	49.1	6.6	46.11	47.8	0.0
2020-03-21 02:50	3.5	45.90	50.1	3.9	46.16	48.9	6.6	46.03	47.6	0.0
2020-03-21 03:00	3.5	45.88	50.1	3.9	46.15	49.0	6.6	46.04	47.6	0.0
2020-03-21 03:10	3.5	45.87	50.0	3.9	46.14	48.9	6.6	46.03	47.6	0.0
2020-03-21 03:20	3.5	45.86	50.0	3.9	46.14	48.9	6.6	46.02	47.6	0.0
2020-03-21 03:30	3.5	45.89	50.1	3.9	46.14	48.9	6.6	46.04	47.6	0.0
2020-03-21 03:40	3.5	45.82	50.1	3.9	46.10	48.9	6.6	46.02	47.6	0.0
2020-03-21 03:50	3.5	45.90	50.0	3.9	46.10	48.9	6.6	46.02	47.6	0.0
2020-03-21 04:00	3.5	45.78	50.0	3.9	46.02	49.0	6.6	45.90	47.6	0.0
2020-03-21 04:10	3.5	45.82	49.9	3.9	46.10	48.9	6.6	45.99	47.6	0.0
2020-03-21 04:20	3.5	45.88	50.0	3.9	46.15	48.9	6.6	46.02	47.6	0.0
2020-03-21 04:30	3.4	45.86	50.0	3.9	46.13	48.9	6.6	46.02	47.6	0.0
2020-03-21 04:40	3.4	45.80	50.0	3.9	46.08	48.9	6.6	45.94	47.6	0.0
2020-03-21 04:50	3.5	45.87	50.0	3.9	46.10	48.9	6.6	46.02	47.6	0.0
2020-03-21 05:00	3.5	45.81	50.0	3.9	46.11	48.9	6.6	46.03	47.6	0.0
2020-03-21 05:10	3.5	45.90	50.1	3.9	46.20	48.9	6.6	46.11	47.7	0.0
2020-03-21 05:20	3.5	45.84	50.1	3.9	46.10	48.9	6.6	45.97	47.7	0.0
2020-03-21 05:30	3.5	45.85	50.1	3.9	46.12	48.9	6.6	46.00	47.6	0.0
2020-03-21 05:40	3.5	45.90	50.0	3.9	46.13	48.9	6.6	46.03	47.6	0.0
2020-03-21 05:50	3.4	45.83	50.1	3.9	46.10	48.9	6.6	45.98	47.6	0.0
2020-03-21 06:00	3.4	45.90	50.0	3.9	46.10	48.9	6.6	46.02	47.6	0.0
2020-03-21 06:10	3.5	45.88	50.0	3.9	46.15	48.9	6.6	46.02	47.6	0.0
2020-03-21 06:20	3.5	45.79	50.0	3.9	46.03	48.9	6.6	45.91	47.6	0.0
2020-03-21 06:30	3.5	45.80	50.1	3.9	46.09	48.9	6.6	45.97	47.6	0.0
2020-03-21 06:40	3.5	45.80	50.1	3.9	46.02	48.8	6.6	45.92	47.5	0.0
2020-03-21 06:50	3.5	45.85	50.0	3.9	46.09	48.9	6.6	45.99	47.6	0.0
2020-03-21 07:00	3.5	45.88	49.9	3.9	46.15	48.9	6.6	46.03	47.6	0.0
2020-03-21 07:10	3.5	45.80	50.0	3.9	46.09	48.9	6.6	45.93	47.6	0.0
2020-03-21 07:20	3.5	45.81	50.0	3.9	46.08	48.8	6.6	45.94	47.6	0.0
2020-03-21 07:30	3.4	45.80	50.0	3.9	46.05	48.9	6.6	45.91	47.6	0.0
2020-03-21 07:40	3.4	45.80	49.9	3.9	46.10	48.8	6.6	45.95	47.5	0.0
2020-03-21 07:50	3.5	45.89	50.0	3.9	46.15	48.8	6.6	46.02	47.6	0.0
2020-03-21 08:00	3.4	45.92	50.0	3.9	46.19	48.9	6.6	46.06	47.6	0.0
2020-03-21 08:10	3.4	46.00	50.0	3.9	46.22	48.9	6.6	46.12	47.6	0.0
2020-03-21 08:20	3.5	45.99	50.0	3.9	46.22	48.9	6.6	46.08	47.6	0.0

Date/Time	HW1i F GPM	HW1i T °F	HW1o °F	HW2i F GPM	HW2i T °F	HW2o °F	HW3i F GPM	HW3i T °F	HW3o °F	HW4i F GPM
2020-03-21 08:30	3.5	46.02	50.0	3.9	46.27	49.0	6.6	46.11	47.7	0.0
2020-03-21 08:40	3.4	46.08	50.1	3.9	46.33	49.1	6.6	46.14	47.7	0.0
2020-03-21 08:50	3.4	46.18	50.2	3.9	46.46	49.0	6.6	46.29	47.7	0.0
2020-03-21 09:00	3.5	46.30	50.2	3.9	46.53	49.1	6.6	46.37	47.8	0.0
2020-03-21 09:10	3.5	46.31	50.3	3.9	46.60	49.2	6.6	46.42	47.9	0.0
2020-03-21 09:20	3.4	46.33	50.4	3.9	46.58	49.2	6.6	46.42	47.9	0.0
2020-03-21 09:30	3.5	46.32	50.4	3.9	46.55	49.2	6.6	46.41	47.9	0.0
2020-03-21 09:40	3.5	46.50	50.4	3.9	46.71	49.3	6.6	46.50	47.9	0.0
2020-03-21 09:50	3.5	46.55	50.4	3.9	46.78	49.4	6.6	46.55	48.0	0.0
2020-03-21 10:00	3.5	46.27	50.6	3.9	46.49	49.3	6.6	46.28	47.9	0.0
2020-03-21 10:10	3.5	46.23	50.6	3.9	46.46	49.2	6.6	46.27	47.9	0.0
2020-03-21 10:20	3.4	46.30	50.5	3.9	46.52	49.2	6.6	46.28	47.8	0.0
2020-03-21 10:30	3.5	46.70	50.5	3.9	46.91	49.3	6.6	46.61	47.9	0.0
2020-03-21 10:40	3.5	46.60	50.7	3.9	46.82	49.4	6.6	46.57	48.0	0.0
2020-03-21 10:50	3.5	46.41	50.8	3.9	46.66	49.4	6.6	46.40	48.0	0.0
2020-03-21 11:00	3.5	46.58	50.7	3.9	46.77	49.3	6.6	46.51	48.0	0.0
2020-03-21 11:10	3.5	46.95	50.7	3.9	47.14	49.5	6.6	46.80	48.0	0.0
2020-03-21 11:20	3.5	46.94	50.8	3.9	47.15	49.7	6.6	46.85	48.3	0.0
2020-03-21 11:30	3.5	46.92	51.0	3.9	47.11	49.7	6.6	46.78	48.2	0.0
2020-03-21 11:40	3.5	46.84	51.1	3.9	46.99	49.7	6.6	46.68	48.2	0.0
2020-03-21 11:50	3.5	46.74	51.0	3.9	46.90	49.6	6.6	46.60	48.1	0.0
2020-03-21 12:00	3.5	46.59	51.0	3.9	46.78	49.5	6.6	46.52	48.0	0.0
2020-03-21 12:10	3.5	46.80	50.9	3.9	46.97	49.5	6.6	46.70	48.1	0.0
2020-03-21 12:20	3.5	46.84	51.0	3.9	46.97	49.6	6.6	46.69	48.1	0.0
2020-03-21 12:30	3.5	46.73	51.0	3.9	46.91	49.6	6.6	46.58	48.1	0.0
2020-03-21 12:40	3.5	47.20	51.0	3.9	47.34	49.6	6.6	46.97	48.2	0.0
2020-03-21 12:50	3.5	47.29	51.1	3.9	47.47	49.8	6.6	47.11	48.4	0.0
2020-03-21 13:00	3.5	46.79	51.3	3.9	46.89	49.9	6.6	46.58	48.3	0.0
2020-03-21 13:10	3.4	46.72	51.2	3.9	46.88	49.7	6.6	46.60	48.1	0.0
2020-03-21 13:20	3.5	46.73	51.1	3.9	46.86	49.6	6.6	46.58	48.1	0.0
2020-03-21 13:30	3.4	46.80	51.0	3.9	46.99	49.6	6.6	46.72	48.1	0.0
2020-03-21 13:40	3.5	46.73	51.0	3.9	46.87	49.6	6.6	46.52	48.1	0.0
2020-03-21 13:50	3.5	46.67	51.1	3.9	46.82	49.6	6.6	46.51	48.1	0.0
2020-03-21 14:00	3.5	46.88	51.1	3.9	47.04	49.6	6.6	46.65	48.1	0.0
2020-03-21 14:10	3.5	47.35	51.1	3.9	47.42	49.7	6.6	46.94	48.2	0.0
2020-03-21 14:20	3.4	47.27	51.3	3.9	47.38	49.9	6.6	46.84	48.3	0.0
2020-03-21 14:30	3.5	47.09	51.4	3.9	47.23	49.9	6.6	46.86	48.3	0.0
2020-03-21 14:40	3.5	46.98	51.4	3.9	47.11	49.8	6.6	46.74	48.3	0.0
2020-03-21 14:50	3.4	46.93	51.2	3.9	47.06	49.7	6.6	46.62	48.3	0.0
2020-03-21 15:00	3.5	47.23	51.3	3.9	47.35	49.8	6.6	46.88	48.3	0.0
2020-03-21 15:10	3.5	47.29	51.5	3.9	47.42	49.9	6.6	46.92	48.3	0.0
2020-03-21 15:20	3.5	47.36	51.5	3.9	47.49	50.0	6.6	47.00	48.4	0.0
2020-03-21 15:30	3.5	47.45	51.6	3.9	47.56	50.0	6.6	47.10	48.5	0.0
2020-03-21 15:40	3.4	47.34	51.6	3.9	47.41	50.1	6.6	47.00	48.5	0.0
2020-03-21 15:50	3.5	47.30	51.6	3.9	47.39	50.1	6.6	46.98	48.5	0.0
2020-03-21 16:00	3.5	47.23	51.6	3.9	47.39	50.0	6.6	46.98	48.5	0.0
2020-03-21 16:10	3.5	47.30	51.6	3.9	47.45	50.0	6.6	47.03	48.5	0.0
2020-03-21 16:20	3.4	47.34	51.6	3.9	47.50	50.0	6.6	47.07	48.5	0.0

Date/Time	HW1i F GPM	HW1i T °F	HW1o °F	HW2i F GPM	HW2i T °F	HW2o °F	HW3i F GPM	HW3i T °F	HW3o °F	HW4i F GPM
2020-03-21 16:30	3.5	47.13	51.6	3.9	47.34	50.0	6.6	46.97	48.5	0.0
2020-03-21 16:40	3.4	47.24	51.6	3.9	47.42	50.0	6.6	47.00	48.5	0.0
2020-03-21 16:50	3.5	47.23	51.6	3.9	47.42	50.0	6.6	46.96	48.5	0.0
2020-03-21 17:00	3.5	46.91	51.6	3.9	47.10	50.0	6.5	46.69	48.4	0.0
2020-03-21 17:10	3.5	46.77	51.5	3.9	46.97	49.8	6.6	46.60	48.2	0.0
2020-03-21 17:20	3.5	46.78	51.3	3.9	46.93	49.8	6.5	46.55	48.2	0.0
2020-03-21 17:30	3.5	46.76	51.3	3.9	46.90	49.7	6.6	46.58	48.2	0.0
2020-03-21 17:40	3.4	46.57	51.2	3.9	46.74	49.7	6.5	46.53	48.2	0.0
2020-03-21 17:50	3.5	46.41	51.2	3.9	46.56	49.6	6.5	46.33	48.1	0.0
2020-03-21 18:00	3.5	46.23	51.1	3.9	46.41	49.5	6.5	46.19	47.9	0.0
2020-03-21 18:10	3.4	46.02	50.8	3.9	46.14	49.3	6.5	45.94	47.8	0.0
2020-03-21 18:20	3.5	46.07	50.7	3.9	46.20	49.2	6.5	45.98	47.7	0.0
2020-03-21 18:30	3.5	45.87	50.6	3.9	46.09	49.1	6.5	45.84	47.6	0.0
2020-03-21 18:40	3.4	46.16	50.6	3.9	46.42	49.1	6.5	46.19	47.7	0.0
2020-03-21 18:50	3.4	46.05	50.5	3.9	46.29	49.1	6.5	46.12	47.8	0.0
2020-03-21 19:00	3.5	46.00	50.6	3.9	46.22	49.1	6.5	46.12	47.7	0.0
2020-03-21 19:10	3.4	46.01	50.5	3.9	46.21	49.1	6.5	46.09	47.7	0.0
2020-03-21 19:20	3.5	45.89	50.4	3.9	46.10	49.1	6.5	45.95	47.7	0.0
2020-03-21 19:30	3.4	45.80	50.3	3.9	46.00	49.0	6.5	45.85	47.6	0.0
2020-03-21 19:40	3.5	45.77	50.3	3.9	45.96	48.9	6.5	45.83	47.5	0.0
2020-03-21 19:50	3.5	45.59	50.2	3.9	45.82	48.8	6.5	45.67	47.5	0.0
2020-03-21 20:00	3.4	45.90	50.2	3.9	46.14	48.8	6.5	46.06	47.5	0.0
2020-03-21 20:10	3.4	45.95	50.2	3.9	46.15	48.9	6.5	46.06	47.6	0.0
2020-03-21 20:20	3.5	45.94	50.2	3.9	46.16	48.9	6.5	46.06	47.6	0.0
2020-03-21 20:30	3.5	45.91	50.2	3.9	46.18	49.0	6.5	46.05	47.6	0.0
2020-03-21 20:40	3.5	45.86	50.3	3.9	46.11	49.0	6.5	45.99	47.6	0.0
2020-03-21 20:50	3.5	45.79	50.1	3.9	46.02	48.9	6.5	45.88	47.6	0.0
2020-03-21 21:00	3.5	45.69	50.0	3.9	45.93	48.9	6.5	45.82	47.5	0.0
2020-03-21 21:10	3.5	45.69	50.1	3.9	45.93	48.7	6.5	45.82	47.4	0.0
2020-03-21 21:20	3.5	45.58	50.0	3.9	45.82	48.7	6.5	45.73	47.4	0.0
2020-03-21 21:30	3.5	45.63	50.0	3.9	45.91	48.7	6.5	45.82	47.3	0.0
2020-03-21 21:40	3.6	45.92	49.9	3.9	46.18	48.8	6.5	46.06	47.4	0.0
2020-03-21 21:50	3.5	45.90	50.0	3.9	46.13	48.8	6.5	46.04	47.6	0.0
2020-03-21 22:00	3.5	45.91	50.1	3.9	46.14	48.9	6.5	46.05	47.6	0.0
2020-03-21 22:10	3.5	46.01	50.1	3.9	46.26	48.9	6.5	46.15	47.6	0.0
2020-03-21 22:20	3.5	46.05	50.0	3.9	46.33	48.9	6.5	46.20	47.7	0.0
2020-03-21 22:30	3.5	46.00	50.2	3.9	46.26	48.9	6.5	46.14	47.7	0.0
2020-03-21 22:40	3.5	46.10	50.2	3.9	46.38	49.0	6.5	46.25	47.7	0.0
2020-03-21 22:50	3.5	46.04	50.2	3.9	46.28	49.0	6.5	46.16	47.8	0.0
2020-03-21 23:00	3.5	45.98	50.2	3.9	46.23	49.0	6.5	46.12	47.7	0.0
2020-03-21 23:10	3.5	45.96	50.1	3.9	46.24	49.0	6.5	46.13	47.7	0.0
2020-03-21 23:20	3.4	46.05	50.1	3.9	46.31	48.9	6.5	46.17	47.7	0.0
2020-03-21 23:30	3.5	46.08	50.1	3.9	46.38	49.0	6.5	46.25	47.7	0.0
2020-03-21 23:40	3.5	46.07	50.1	3.9	46.35	49.0	6.5	46.25	47.8	0.0
2020-03-21 23:50	3.5	46.08	50.1	3.9	46.36	49.0	6.5	46.22	47.8	0.0
2020-03-22 00:00	3.5	45.95	50.1	3.9	46.22	49.0	6.5	46.10	47.7	0.0
2020-03-22 00:10	3.5	46.02	50.2	3.9	46.30	48.9	6.5	46.17	47.7	0.0
2020-03-22 00:20	3.5	46.00	50.1	3.9	46.27	48.9	6.5	46.14	47.8	0.0

Date/Time	HW1i F GPM	HW1i T °F	HW1o °F	HW2i F GPM	HW2i T °F	HW2o °F	HW3i F GPM	HW3i T °F	HW3o °F	HW4i F GPM
2020-03-22 00:30	3.5	46.00	50.1	3.9	46.28	48.9	6.5	46.16	47.7	0.0
2020-03-22 00:40	3.4	45.90	50.1	3.9	46.17	48.9	6.5	46.06	47.7	0.0
2020-03-22 00:50	3.5	45.86	50.0	3.9	46.13	48.9	6.5	46.05	47.6	0.0
2020-03-22 01:00	3.5	45.85	50.0	3.9	46.09	48.9	6.5	45.98	47.6	0.0
2020-03-22 01:10	3.4	45.85	50.0	3.9	46.13	48.9	6.5	46.03	47.6	0.0
2020-03-22 01:20	3.5	45.81	50.0	3.9	46.10	48.9	6.5	45.99	47.5	0.0
2020-03-22 01:30	3.5	45.77	50.0	3.9	46.04	48.8	6.5	45.91	47.5	0.0
2020-03-22 01:40	3.5	45.60	49.9	3.9	45.89	48.8	6.5	45.78	47.4	0.0
2020-03-22 01:50	3.5	45.72	49.9	3.9	46.00	48.7	6.5	45.90	47.4	0.0
2020-03-22 02:00	3.5	45.58	49.9	3.9	45.86	48.7	6.5	45.74	47.4	0.0
2020-03-22 02:10	3.4	45.48	49.8	3.9	45.77	48.6	6.5	45.64	47.3	0.0
2020-03-22 02:20	3.5	45.45	49.8	3.9	45.75	48.6	6.5	45.63	47.3	0.0
2020-03-22 02:30	3.5	45.72	49.8	3.9	46.01	48.6	6.5	45.90	47.3	0.0
2020-03-22 02:40	3.4	45.87	49.8	3.9	46.16	48.7	6.5	46.06	47.5	0.0
2020-03-22 02:50	3.5	45.81	49.8	3.9	46.09	48.8	6.5	45.94	47.5	0.0
2020-03-22 03:00	3.5	45.80	49.9	3.9	46.09	48.8	6.5	45.93	47.5	0.0
2020-03-22 03:10	3.5	45.80	49.9	3.9	46.08	48.7	6.5	45.95	47.5	0.0
2020-03-22 03:20	3.5	45.83	50.0	3.9	46.10	48.8	6.5	46.00	47.5	0.0
2020-03-22 03:30	3.5	45.81	49.9	3.9	46.06	48.8	6.5	45.92	47.5	0.0
2020-03-22 03:40	3.5	45.80	49.9	3.9	46.05	48.8	6.5	45.91	47.5	0.0
2020-03-22 03:50	3.5	45.74	49.9	3.9	45.93	48.8	6.5	45.79	47.4	0.0
2020-03-22 04:00	3.5	45.55	49.9	3.9	45.82	48.7	6.5	45.68	47.4	0.0
2020-03-22 04:10	3.5	45.71	49.8	3.9	45.95	48.6	6.5	45.84	47.3	0.0
2020-03-22 04:20	3.5	45.87	49.9	3.9	46.12	48.6	6.5	46.03	47.4	0.0
2020-03-22 04:30	3.5	46.00	49.9	3.9	46.20	48.8	6.5	46.13	47.5	0.0
2020-03-22 04:40	3.5	46.00	49.9	3.9	46.25	48.9	6.5	46.12	47.6	0.0
2020-03-22 04:50	3.5	45.94	49.9	3.9	46.18	48.9	6.5	46.06	47.6	0.0
2020-03-22 05:00	3.5	45.90	50.0	3.9	46.11	48.9	6.5	46.02	47.6	0.0
2020-03-22 05:10	3.5	45.91	50.0	3.9	46.14	48.9	6.5	46.05	47.6	0.0
2020-03-22 05:20	3.5	45.95	50.0	3.9	46.22	48.9	6.5	46.11	47.6	0.0
2020-03-22 05:30	3.5	46.02	50.0	3.9	46.29	48.9	6.5	46.13	47.6	0.0
2020-03-22 05:40	3.5	46.06	50.0	3.9	46.30	48.9	6.5	46.16	47.6	0.0
2020-03-22 05:50	3.5	45.90	50.0	3.9	46.12	48.9	6.5	46.00	47.6	0.0
2020-03-22 06:00	3.5	45.89	50.0	3.9	46.12	48.9	6.5	46.03	47.6	0.0
2020-03-22 06:10	3.5	45.91	50.0	3.9	46.19	48.8	6.5	46.09	47.6	0.0
2020-03-22 06:20	3.5	46.07	50.0	3.9	46.35	48.9	6.5	46.22	47.6	0.0
2020-03-22 06:30	3.5	46.08	50.0	3.9	46.31	48.9	6.5	46.17	47.7	0.0
2020-03-22 06:40	3.5	46.02	50.0	3.9	46.27	48.9	6.5	46.13	47.6	0.0
2020-03-22 06:50	3.5	46.05	50.1	3.9	46.30	48.9	6.5	46.17	47.6	0.0
2020-03-22 07:00	3.5	46.10	50.1	3.9	46.38	48.9	6.5	46.22	47.7	0.0
2020-03-22 07:10	3.5	46.03	50.0	3.9	46.25	49.0	6.5	46.13	47.7	0.0
2020-03-22 07:20	3.5	46.03	50.1	3.9	46.27	49.0	6.5	46.13	47.7	0.0
2020-03-22 07:30	3.5	46.06	50.1	3.9	46.34	48.9	6.5	46.21	47.7	0.0
2020-03-22 07:40	3.5	46.05	50.1	3.9	46.34	48.9	6.5	46.24	47.7	0.0
2020-03-22 07:50	3.5	45.94	50.1	3.9	46.23	48.9	6.5	46.15	47.7	0.0
2020-03-22 08:00	3.5	46.02	50.1	3.9	46.29	48.9	6.5	46.18	47.7	0.0
2020-03-22 08:10	3.4	46.07	50.0	3.9	46.38	48.9	6.5	46.29	47.7	0.0
2020-03-22 08:20	3.5	46.06	50.0	3.9	46.34	48.9	6.5	46.23	47.7	0.0

Date/Time	HW1i F GPM	HW1i T °F	HW1o °F	HW2i F GPM	HW2i T °F	HW2o °F	HW3i F GPM	HW3i T °F	HW3o °F	HW4i F GPM
2020-03-22 08:30	3.5	45.86	50.1	3.9	46.16	48.9	6.5	46.10	47.7	0.0
2020-03-22 08:40	3.5	45.80	50.0	3.9	46.12	48.8	6.5	46.06	47.6	0.0
2020-03-22 08:50	3.5	45.88	49.9	3.9	46.17	48.8	6.5	46.09	47.6	0.0
2020-03-22 09:00	3.5	45.48	49.9	3.9	45.79	48.8	6.5	45.71	47.5	0.0
2020-03-22 09:10	3.5	45.49	49.7	3.9	45.80	48.6	6.5	45.77	47.3	0.0
2020-03-22 09:20	3.5	45.66	49.7	3.9	45.95	48.6	6.5	45.87	47.4	0.0
2020-03-22 09:30	3.4	45.78	49.7	4.0	46.02	48.6	6.5	45.91	47.4	0.0
2020-03-22 09:40	3.5	45.84	49.8	4.0	46.09	48.7	6.5	45.99	47.5	0.0
2020-03-22 09:50	3.4	45.85	49.9	4.0	46.10	48.8	6.5	46.00	47.5	0.0
2020-03-22 10:00	3.4	45.90	49.9	4.0	46.13	48.8	6.5	46.04	47.5	0.0
2020-03-22 10:10	3.4	45.99	49.9	4.0	46.24	48.8	6.5	46.12	47.6	0.0
2020-03-22 10:20	3.4	45.94	49.9	4.0	46.17	48.9	6.5	46.06	47.6	0.0
2020-03-22 10:30	3.4	45.79	50.0	4.0	46.00	48.8	6.5	45.91	47.5	0.0
2020-03-22 10:40	3.5	45.71	49.9	4.0	45.92	48.7	6.5	45.83	47.4	0.0
2020-03-22 10:50	3.4	45.72	50.0	4.0	45.90	48.6	6.5	45.83	47.4	0.0
2020-03-22 11:00	3.5	45.77	50.0	4.0	46.00	48.6	6.5	45.88	47.4	0.0
2020-03-22 11:10	3.5	45.83	49.9	4.0	46.10	48.7	6.5	45.99	47.4	0.0
2020-03-22 11:20	3.5	45.85	49.9	4.0	46.10	48.8	6.5	46.00	47.5	0.0
2020-03-22 11:30	3.5	45.87	49.9	4.0	46.07	48.8	6.5	45.92	47.5	0.0
2020-03-22 11:40	3.5	45.61	49.9	4.0	45.85	48.7	6.5	45.76	47.4	0.0
2020-03-22 11:50	3.5	45.52	49.9	4.0	45.83	48.6	6.5	45.72	47.3	0.0
2020-03-22 12:00	3.5	45.67	49.8	4.0	45.95	48.5	6.5	45.85	47.3	0.0
2020-03-22 12:10	3.5	45.51	49.7	4.0	45.82	48.5	6.5	45.77	47.3	0.0
2020-03-22 12:20	3.5	45.65	49.8	4.0	45.97	48.5	6.5	45.89	47.3	0.0
2020-03-22 12:30	3.5	45.94	49.8	4.0	46.19	48.6	6.5	46.11	47.4	0.0
2020-03-22 12:40	3.5	45.86	49.8	4.0	46.15	48.7	6.5	46.06	47.6	0.0
2020-03-22 12:50	3.5	46.06	50.0	4.0	46.36	48.7	6.5	46.23	47.5	0.0
2020-03-22 13:00	3.5	46.16	50.0	4.0	46.45	48.9	6.5	46.30	47.7	0.0
2020-03-22 13:10	3.5	46.49	50.1	4.0	46.75	48.9	6.5	46.58	47.8	0.0
2020-03-22 13:20	3.4	46.26	50.2	4.0	46.53	49.1	6.5	46.36	47.9	0.0
2020-03-22 13:30	3.5	46.09	50.3	4.0	46.35	49.0	6.5	46.19	47.8	0.0
2020-03-22 13:40	3.4	46.10	50.3	4.0	46.38	48.9	6.5	46.17	47.7	0.0
2020-03-22 13:50	3.5	46.13	50.2	4.0	46.36	49.0	6.5	46.17	47.7	0.0
2020-03-22 14:00	3.5	46.14	50.2	4.0	46.40	48.9	6.5	46.20	47.6	0.0
2020-03-22 14:10	3.5	46.15	50.2	4.0	46.40	49.0	6.5	46.23	47.6	0.0
2020-03-22 14:20	3.5	46.20	50.2	4.0	46.43	49.0	6.5	46.27	47.7	0.0
2020-03-22 14:30	3.5	46.21	50.3	4.0	46.45	49.0	6.5	46.29	47.8	0.0
2020-03-22 14:40	3.5	46.28	50.3	4.0	46.48	49.1	6.5	46.32	47.8	0.0
2020-03-22 14:50	3.5	46.28	50.3	4.0	46.50	49.0	6.5	46.33	47.8	0.0
2020-03-22 15:00	3.4	46.30	50.3	4.0	46.49	49.1	6.5	46.34	47.8	0.0
2020-03-22 15:10	3.5	46.22	50.3	4.0	46.45	49.1	6.5	46.30	47.8	0.0
2020-03-22 15:20	3.5	46.35	50.3	4.0	46.52	49.1	6.5	46.36	47.8	0.0
2020-03-22 15:30	3.5	46.37	50.4	4.0	46.56	49.2	6.5	46.40	47.8	0.0
2020-03-22 15:40	3.5	46.45	50.4	4.0	46.66	49.2	6.5	46.46	47.9	0.0
2020-03-22 15:50	3.5	46.29	50.4	4.0	46.50	49.2	6.5	46.33	47.9	0.0
2020-03-22 16:00	3.5	46.34	50.4	4.0	46.51	49.2	6.5	46.36	47.8	0.0
2020-03-22 16:10	3.5	46.34	50.4	4.0	46.54	49.1	6.5	46.37	47.8	0.0
2020-03-22 16:20	3.5	46.50	50.5	4.0	46.70	49.2	6.5	46.50	47.9	0.0

Date/Time	HW1i F GPM	HW1i T °F	HW1o °F	HW2i F GPM	HW2i T °F	HW2o °F	HW3i F GPM	HW3i T °F	HW3o °F	HW4i F GPM
2020-03-22 16:30	3.5	46.53	50.5	4.0	46.73	49.3	6.5	46.57	48.0	0.0
2020-03-22 16:40	3.5	46.58	50.6	4.0	46.78	49.3	6.5	46.62	48.0	0.0
2020-03-22 16:50	3.5	46.50	50.6	4.0	46.66	49.3	6.5	46.49	48.1	0.0
2020-03-22 17:00	3.5	46.31	50.6	4.0	46.47	49.3	6.5	46.29	47.9	0.0
2020-03-22 17:10	3.5	46.30	50.6	4.0	46.48	49.2	6.5	46.32	47.8	0.0
2020-03-22 17:20	3.5	46.25	50.6	4.0	46.43	49.1	6.5	46.26	47.8	0.0
2020-03-22 17:30	3.5	46.28	50.6	4.0	46.47	49.1	6.5	46.31	47.8	0.0
2020-03-22 17:40	3.5	46.33	50.5	4.0	46.50	49.1	6.5	46.35	47.8	0.0
2020-03-22 17:50	3.4	46.33	50.5	4.0	46.48	49.1	6.5	46.32	47.8	0.0
2020-03-22 18:00	3.4	46.27	50.6	4.0	46.45	49.1	6.5	46.29	47.8	0.0
2020-03-22 18:10	3.4	46.28	50.5	4.0	46.47	49.1	6.5	46.33	47.8	0.0
2020-03-22 18:20	3.5	46.30	50.4	4.0	46.50	49.1	6.5	46.33	47.8	0.0
2020-03-22 18:30	3.4	46.27	50.4	4.0	46.47	49.1	6.5	46.30	47.8	0.0
2020-03-22 18:40	3.5	46.20	50.5	4.0	46.40	49.1	6.5	46.23	47.8	0.0
2020-03-22 18:50	3.4	46.13	50.4	4.0	46.36	49.1	6.5	46.18	47.8	0.0
2020-03-22 19:00	3.5	46.10	50.4	4.0	46.30	49.0	6.5	46.13	47.7	0.0
2020-03-22 19:10	3.5	46.10	50.3	4.0	46.29	49.0	6.5	46.13	47.7	0.0
2020-03-22 19:20	3.5	46.06	50.4	4.0	46.22	49.0	6.5	46.09	47.6	0.0
2020-03-22 19:30	3.5	45.96	50.3	4.0	46.12	48.9	6.5	46.02	47.6	0.0
2020-03-22 19:40	3.5	45.92	50.2	4.0	46.10	48.9	6.5	45.97	47.5	0.0
2020-03-22 19:50	3.5	45.90	50.2	4.0	46.10	48.9	6.5	45.95	47.5	0.0
2020-03-22 20:00	3.5	45.89	50.2	4.0	46.10	48.8	6.5	45.93	47.5	0.0
2020-03-22 20:10	3.5	45.80	50.2	4.0	46.00	48.8	6.5	45.83	47.5	0.0
2020-03-22 20:20	3.5	45.80	50.2	4.0	46.03	48.8	6.5	45.87	47.4	0.0
2020-03-22 20:30	3.5	45.86	50.1	4.0	46.08	48.7	6.5	45.92	47.5	0.0
2020-03-22 20:40	3.5	45.80	50.1	4.0	46.00	48.7	6.5	45.83	47.4	0.0
2020-03-22 20:50	3.5	45.80	50.1	4.0	45.95	48.6	6.5	45.83	47.4	0.0
2020-03-22 21:00	3.5	45.74	50.1	4.0	45.91	48.8	6.5	45.81	47.3	0.0
2020-03-22 21:10	3.5	45.79	50.0	4.0	45.92	48.7	6.5	45.82	47.3	0.0
2020-03-22 21:20	3.5	45.78	50.0	4.0	45.90	48.6	6.5	45.82	47.3	0.0
2020-03-22 21:30	3.5	45.78	50.0	4.0	45.95	48.7	6.5	45.82	47.3	0.0
2020-03-22 21:40	3.6	45.73	50.1	4.0	45.90	48.6	6.5	45.76	47.3	0.0
2020-03-22 21:50	3.5	45.72	50.0	4.0	45.90	48.6	6.5	45.75	47.3	0.0
2020-03-22 22:00	3.5	45.70	50.0	4.0	45.90	48.7	6.5	45.73	47.3	0.0
2020-03-22 22:10	3.5	45.70	49.9	4.0	45.88	48.7	6.5	45.73	47.3	0.0
2020-03-22 22:20	3.5	45.70	50.0	4.0	45.88	48.6	6.5	45.73	47.3	0.0
2020-03-22 22:30	3.5	45.80	50.0	4.0	46.01	48.6	6.5	45.89	47.3	0.0
2020-03-22 22:40	3.5	46.08	50.1	4.0	46.27	48.7	6.5	46.11	47.4	0.0
2020-03-22 22:50	3.5	46.10	50.1	4.0	46.30	48.8	6.5	46.13	47.5	0.0
2020-03-22 23:00	3.5	46.10	50.2	4.0	46.30	48.9	6.5	46.13	47.6	0.0
2020-03-22 23:10	3.5	46.10	50.3	4.0	46.30	48.9	6.5	46.13	47.6	0.0
2020-03-22 23:20	3.5	46.10	50.2	4.0	46.30	48.9	6.5	46.13	47.6	0.0
2020-03-22 23:30	3.5	46.10	50.2	4.0	46.31	48.9	6.5	46.13	47.6	0.0
2020-03-22 23:40	3.5	46.10	50.2	4.0	46.30	48.9	6.5	46.13	47.6	0.0
2020-03-22 23:50	3.5	46.10	50.2	4.0	46.30	48.9	6.5	46.13	47.6	0.0
2020-03-23 00:00	3.5	46.10	50.2	4.0	46.31	48.9	6.5	46.14	47.6	0.0
2020-03-23 00:10	3.5	46.16	50.2	4.0	46.39	49.0	6.5	46.20	47.6	0.0
2020-03-23 00:20	3.5	46.10	50.3	4.0	46.30	48.9	6.5	46.13	47.6	0.0

Date/Time	HW1i F GPM	HW1i T °F	HW1o °F	HW2i F GPM	HW2i T °F	HW2o °F	HW3i F GPM	HW3i T °F	HW3o °F	HW4i F GPM
2020-03-23 00:30	3.5	46.10	50.3	4.0	46.31	48.9	6.5	46.13	47.6	0.0
2020-03-23 00:40	3.5	46.13	50.3	4.0	46.36	48.9	6.5	46.19	47.7	0.0
2020-03-23 00:50	3.5	46.19	50.3	4.0	46.40	49.0	6.5	46.23	47.7	0.0
2020-03-23 01:00	3.5	46.16	50.3	4.0	46.40	49.0	6.5	46.23	47.7	0.0
2020-03-23 01:10	3.5	46.11	50.3	4.0	46.36	49.0	6.5	46.17	47.7	0.0
2020-03-23 01:20	3.5	46.13	50.3	4.0	46.37	49.0	6.5	46.19	47.7	0.0
2020-03-23 01:30	3.5	46.16	50.3	4.0	46.40	49.0	6.5	46.23	47.7	0.0
2020-03-23 01:40	3.5	46.14	50.3	4.0	46.40	49.0	6.5	46.21	47.7	0.0
2020-03-23 01:50	3.5	46.09	50.3	4.0	46.30	49.0	6.5	46.13	47.7	0.0
2020-03-23 02:00	3.5	45.99	50.3	4.0	46.19	48.9	6.5	46.06	47.6	0.0
2020-03-23 02:10	3.5	45.90	50.2	4.0	46.10	48.9	6.5	45.94	47.5	0.0
2020-03-23 02:20	3.5	45.92	50.2	4.0	46.10	48.9	6.5	45.95	47.5	0.0
2020-03-23 02:30	3.5	45.91	50.2	4.0	46.10	48.8	6.5	45.97	47.5	0.0
2020-03-23 02:40	3.5	45.97	50.2	4.0	46.17	48.8	6.5	46.02	47.5	0.0
2020-03-23 02:50	3.5	45.92	50.2	4.0	46.13	48.8	6.5	46.02	47.5	0.0
2020-03-23 03:00	3.5	45.88	50.1	4.0	46.10	48.8	6.5	45.97	47.5	0.0
2020-03-23 03:10	3.5	45.70	50.2	4.0	45.88	48.7	6.5	45.74	47.4	0.0
2020-03-23 03:20	3.5	45.75	50.1	4.0	45.98	48.7	6.5	45.84	47.3	0.0
2020-03-23 03:30	3.5	46.01	50.0	4.0	46.22	48.7	6.5	46.10	47.5	0.0
2020-03-23 03:40	3.5	46.06	50.0	4.0	46.27	48.8	6.5	46.12	47.5	0.0
2020-03-23 03:50	3.5	46.10	50.2	4.0	46.30	48.9	6.5	46.13	47.6	0.0
2020-03-23 04:00	3.5	46.06	50.2	4.0	46.25	48.9	6.5	46.09	47.6	0.0
2020-03-23 04:10	3.5	45.97	50.2	4.0	46.17	48.8	6.5	46.03	47.5	0.0
2020-03-23 04:20	3.5	45.90	50.2	4.0	46.10	48.9	6.5	46.02	47.5	0.0
2020-03-23 04:30	3.5	45.92	50.2	4.0	46.11	48.9	6.5	46.00	47.5	0.0
2020-03-23 04:40	3.5	45.90	50.1	4.0	46.10	48.8	6.5	45.98	47.5	0.0
2020-03-23 04:50	3.5	45.91	50.1	4.0	46.10	48.8	6.5	46.02	47.5	0.0
2020-03-23 05:00	3.5	45.90	50.0	4.0	46.10	48.8	6.5	45.94	47.5	0.0
2020-03-23 05:10	3.5	45.84	50.1	4.0	46.10	48.8	6.5	45.93	47.5	0.0
2020-03-23 05:20	3.5	45.83	50.1	4.0	46.09	48.7	6.5	45.92	47.4	0.0
2020-03-23 05:30	3.5	45.80	50.0	4.0	46.01	48.7	6.5	45.84	47.4	0.0
2020-03-23 05:40	3.5	45.80	50.0	4.0	46.00	48.7	6.5	45.83	47.4	0.0
2020-03-23 05:50	3.5	45.76	50.0	4.0	45.91	48.7	6.5	45.82	47.3	0.0
2020-03-23 06:00	3.5	45.77	50.0	4.0	45.99	48.7	6.5	45.83	47.3	0.0
2020-03-23 06:10	3.5	45.80	50.0	4.0	46.00	48.7	6.5	45.83	47.3	0.0
2020-03-23 06:20	3.5	45.80	50.0	4.0	46.00	48.7	6.5	45.83	47.4	0.0
2020-03-23 06:30	3.5	45.80	50.0	4.0	46.05	48.7	6.5	45.92	47.4	0.0
2020-03-23 06:40	3.5	45.80	50.0	4.0	46.01	48.6	6.5	45.85	47.4	0.0
2020-03-23 06:50	3.5	45.76	50.0	4.0	45.90	48.7	6.5	45.82	47.4	0.0
2020-03-23 07:00	3.5	45.73	49.9	4.0	45.95	48.6	6.5	45.84	47.3	0.0
2020-03-23 07:10	3.4	46.12	50.0	4.0	46.33	48.6	6.5	46.16	47.4	0.0
2020-03-23 07:20	3.5	46.10	50.1	4.0	46.30	48.8	6.5	46.13	47.6	0.0
2020-03-23 07:30	3.5	46.10	50.2	4.0	46.30	48.8	6.5	46.13	47.6	0.0
2020-03-23 07:40	3.4	46.10	50.2	4.0	46.32	48.9	6.5	46.14	47.6	0.0
2020-03-23 07:50	3.5	46.17	50.2	4.0	46.41	48.9	6.5	46.26	47.6	0.0
2020-03-23 08:00	3.5	46.22	50.3	4.0	46.43	49.0	6.5	46.30	47.7	0.0
2020-03-23 08:10	3.5	46.27	50.3	4.0	46.48	49.0	6.5	46.37	47.7	0.0
2020-03-23 08:20	3.5	46.30	50.3	4.0	46.50	49.0	6.5	46.38	47.8	0.0

Date/Time	HW1i F GPM	HW1i T °F	HW1o °F	HW2i F GPM	HW2i T °F	HW2o °F	HW3i F GPM	HW3i T °F	HW3o °F	HW4i F GPM
2020-03-23 08:30	3.5	46.44	50.3	4.0	46.67	49.1	6.5	46.50	47.8	0.0
2020-03-23 08:40	3.5	46.48	50.3	4.0	46.70	49.1	6.5	46.52	47.9	0.0
2020-03-23 08:50	3.5	46.45	50.4	4.0	46.67	49.2	6.5	46.48	47.9	0.0
2020-03-23 09:00	3.5	46.43	50.5	4.0	46.61	49.2	6.5	46.43	47.9	0.0
2020-03-23 09:10	3.5	46.43	50.5	4.0	46.65	49.2	6.5	46.44	47.8	0.0
2020-03-23 09:20	3.5	46.50	50.5	4.0	46.70	49.2	6.5	46.49	47.8	0.0
2020-03-23 09:30	3.5	46.52	50.5	4.0	46.73	49.2	6.5	46.55	47.9	0.0
2020-03-23 09:40	3.5	46.59	50.6	4.0	46.79	49.3	6.5	46.60	48.0	0.0
2020-03-23 09:50	3.5	46.65	50.6	4.0	46.84	49.2	6.5	46.66	48.0	0.0
2020-03-23 10:00	3.5	46.41	50.7	4.0	46.56	49.3	6.5	46.35	47.9	0.0
2020-03-23 10:10	3.5	46.40	50.7	4.0	46.55	49.2	6.5	46.35	47.8	0.0
2020-03-23 10:20	3.5	46.40	50.6	4.0	46.58	49.1	6.5	46.37	47.8	0.0
2020-03-23 10:30	3.6	46.44	50.6	4.0	46.62	49.1	6.5	46.40	47.8	0.0
2020-03-23 10:40	3.5	46.49	50.6	4.0	46.68	49.1	6.5	46.44	47.8	0.0
2020-03-23 10:50	3.6	46.53	50.6	4.0	46.73	49.2	6.5	46.49	47.9	0.0
2020-03-23 11:00	3.5	46.73	50.6	4.0	46.88	49.3	6.5	46.66	48.0	0.0
2020-03-23 11:10	3.5	46.61	50.7	4.0	46.78	49.3	6.5	46.58	48.0	0.0
2020-03-23 11:20	3.5	46.63	50.7	4.0	46.79	49.3	6.4	46.58	48.0	0.0
2020-03-23 11:30	3.5	46.70	50.7	4.0	46.85	49.3	6.4	46.63	48.0	0.0
2020-03-23 11:40	3.6	46.66	50.7	4.0	46.84	49.4	6.4	46.62	48.1	0.0
2020-03-23 11:50	3.6	46.62	50.8	4.0	46.77	49.4	6.4	46.55	48.0	0.0
2020-03-23 12:00	3.5	46.78	50.8	4.0	46.98	49.4	6.5	46.73	48.0	0.0
2020-03-23 12:10	3.6	46.75	50.8	4.0	46.90	49.5	6.4	46.68	48.1	0.0
2020-03-23 12:20	3.5	46.77	50.9	4.0	46.95	49.4	6.4	46.74	48.1	0.0
2020-03-23 12:30	3.6	46.50	50.9	4.0	46.65	49.4	6.5	46.42	48.0	0.0
2020-03-23 12:40	3.5	46.41	50.8	4.0	46.59	49.2	6.4	46.36	47.9	0.0
2020-03-23 12:50	3.5	46.42	50.7	4.0	46.57	49.2	6.4	46.37	47.9	0.0
2020-03-23 13:00	3.5	46.47	50.7	4.0	46.65	49.2	6.4	46.43	47.8	0.0
2020-03-23 13:10	3.5	46.61	50.7	4.0	46.78	49.3	6.4	46.55	47.9	0.0
2020-03-23 13:20	3.5	46.62	50.7	4.0	46.78	49.3	6.4	46.55	48.0	0.0
2020-03-23 13:30	3.5	46.71	50.8	4.0	46.87	49.3	6.4	46.65	48.0	0.0
2020-03-23 13:40	3.5	46.80	50.8	4.0	46.97	49.4	6.4	46.72	48.0	0.0
2020-03-23 13:50	3.5	46.83	50.9	4.0	47.00	49.5	6.4	46.76	48.1	0.0
2020-03-23 14:00	3.5	46.69	50.9	4.0	46.84	49.5	6.4	46.58	48.1	0.0
2020-03-23 14:10	3.5	46.47	50.9	4.0	46.62	49.4	6.4	46.38	48.0	0.0
2020-03-23 14:20	3.5	46.44	50.8	4.0	46.57	49.3	6.4	46.35	47.9	0.0
2020-03-23 14:30	3.5	46.47	50.8	4.0	46.63	49.2	6.4	46.40	47.8	0.0
2020-03-23 14:40	3.5	46.65	50.8	4.0	46.83	49.2	6.4	46.59	47.9	0.0
2020-03-23 14:50	3.5	46.76	50.9	4.0	46.92	49.4	6.4	46.69	48.0	0.0
2020-03-23 15:00	3.5	46.70	50.9	4.0	46.82	49.4	6.4	46.63	48.0	0.0
2020-03-23 15:10	3.5	46.72	50.9	4.0	46.86	49.4	6.4	46.66	48.0	0.0
2020-03-23 15:20	3.5	46.80	50.9	4.0	46.98	49.4	6.4	46.73	48.1	0.0
2020-03-23 15:30	3.5	46.83	50.9	4.0	47.00	49.5	6.4	46.77	48.1	0.0
2020-03-23 15:40	3.5	46.81	51.0	4.0	47.00	49.5	6.4	46.74	48.1	0.0
2020-03-23 15:50	3.5	46.83	51.0	4.0	47.00	49.5	6.4	46.78	48.1	0.0
2020-03-23 16:00	3.5	46.88	51.1	4.0	47.00	49.5	6.4	46.81	48.2	0.0
2020-03-23 16:10	3.5	46.80	51.1	4.0	47.00	49.5	6.4	46.73	48.1	0.0
2020-03-23 16:20	3.5	46.89	51.1	4.0	47.05	49.6	6.4	46.80	48.1	0.0

Date/Time	HW1i F GPM	HW1i T °F	HW1o °F	HW2i F GPM	HW2i T °F	HW2o °F	HW3i F GPM	HW3i T °F	HW3o °F	HW4i F GPM
2020-03-23 16:30	3.6	46.52	51.1	4.0	46.70	49.5	6.4	46.45	48.1	0.0
2020-03-23 16:40	3.5	46.50	51.0	4.0	46.66	49.4	6.4	46.42	47.9	0.0
2020-03-23 16:50	3.6	46.48	50.9	4.0	46.62	49.3	6.4	46.40	47.9	0.0
2020-03-23 17:00	3.5	46.49	50.8	4.0	46.66	49.2	6.4	46.41	47.8	0.0
2020-03-23 17:10	3.5	46.49	50.7	4.0	46.63	49.2	6.4	46.42	47.8	0.0
2020-03-23 17:20	3.6	46.44	50.7	4.0	46.59	49.2	6.4	46.38	47.9	0.0
2020-03-23 17:30	3.6	46.40	50.8	4.0	46.53	49.2	6.4	46.33	47.8	0.0
2020-03-23 17:40	3.5	46.37	50.8	4.0	46.50	49.2	6.5	46.31	47.8	0.0
2020-03-23 17:50	3.5	46.40	50.7	4.0	46.54	49.2	6.4	46.35	47.8	0.0
2020-03-23 18:00	3.5	46.32	50.7	4.0	46.49	49.2	6.4	46.26	47.8	0.0
2020-03-23 18:10	3.5	46.41	50.7	4.0	46.57	49.1	6.5	46.38	47.8	0.0
2020-03-23 18:20	3.5	46.47	50.7	4.0	46.61	49.2	6.5	46.42	47.8	0.0
2020-03-23 18:30	3.5	46.46	50.7	4.0	46.62	49.2	6.4	46.42	47.8	0.0
2020-03-23 18:40	3.5	46.40	50.8	4.0	46.57	49.2	6.4	46.38	47.8	0.0
2020-03-23 18:50	3.5	46.36	50.7	4.0	46.52	49.1	6.5	46.34	47.8	0.0
2020-03-23 19:00	3.5	46.22	50.7	4.0	46.41	49.1	6.4	46.21	47.8	0.0
2020-03-23 19:10	3.5	46.11	50.6	4.0	46.30	49.0	6.4	46.13	47.7	0.0
2020-03-23 19:20	3.5	46.10	50.5	4.0	46.20	49.0	6.4	46.03	47.7	0.0
2020-03-23 19:30	3.6	46.04	50.5	4.0	46.20	48.9	6.4	46.03	47.6	0.0
2020-03-23 19:40	3.5	46.00	50.4	4.0	46.18	48.9	6.4	46.02	47.6	0.0
2020-03-23 19:50	3.5	45.99	50.3	4.0	46.10	48.8	6.5	45.97	47.5	0.0
2020-03-23 20:00	3.5	45.91	50.4	4.0	46.10	48.8	6.4	45.93	47.5	0.0
2020-03-23 20:10	3.5	45.90	50.3	4.0	46.10	48.8	6.5	45.93	47.5	0.0
2020-03-23 20:20	3.5	45.86	50.3	4.0	46.05	48.8	6.4	45.84	47.5	0.0
2020-03-23 20:30	3.5	45.90	50.2	4.0	46.07	48.7	6.5	45.86	47.4	0.0
2020-03-23 20:40	3.5	45.90	50.3	4.0	46.10	48.7	6.4	45.93	47.4	0.0
2020-03-23 20:50	3.6	45.89	50.3	4.0	46.06	48.7	6.4	45.86	47.4	0.0
2020-03-23 21:00	3.5	45.80	50.2	4.0	46.00	48.7	6.4	45.83	47.4	0.0
2020-03-23 21:10	3.6	45.80	50.2	4.0	45.98	48.7	6.4	45.82	47.4	0.0
2020-03-23 21:20	3.6	45.94	50.2	4.0	46.13	48.7	6.4	45.98	47.4	0.0
2020-03-23 21:30	3.6	46.12	50.1	4.0	46.33	48.8	6.4	46.14	47.5	0.0
2020-03-23 21:40	3.6	46.20	50.3	4.0	46.40	48.9	6.4	46.23	47.6	0.0
2020-03-23 21:50	3.6	46.20	50.4	4.0	46.39	48.9	6.4	46.19	47.6	0.0
2020-03-23 22:00	3.5	46.12	50.4	4.0	46.31	48.9	6.4	46.13	47.6	0.0
2020-03-23 22:10	3.5	46.10	50.4	4.0	46.31	48.9	6.4	46.13	47.6	0.0
2020-03-23 22:20	3.5	46.11	50.4	4.0	46.32	48.9	6.4	46.13	47.6	0.0
2020-03-23 22:30	3.5	46.14	50.4	4.0	46.34	48.9	6.4	46.13	47.6	0.0
2020-03-23 22:40	3.6	46.10	50.4	4.0	46.30	48.9	6.4	46.13	47.6	0.0
2020-03-23 22:50	3.5	46.10	50.4	4.0	46.27	48.9	6.4	46.12	47.6	0.0
2020-03-23 23:00	3.5	46.05	50.3	4.0	46.20	48.9	6.4	46.08	47.6	0.0
2020-03-23 23:10	3.6	46.05	50.3	4.0	46.20	48.9	6.4	46.05	47.6	0.0
2020-03-23 23:20	3.5	46.03	50.3	4.0	46.20	48.9	6.4	46.04	47.6	0.0
2020-03-23 23:30	3.6	46.01	50.2	4.0	46.18	48.8	6.4	46.02	47.5	0.0
2020-03-23 23:40	3.5	45.95	50.3	4.0	46.11	48.8	6.4	45.99	47.5	0.0
2020-03-23 23:50	3.5	46.00	50.3	4.0	46.13	48.8	6.4	46.02	47.5	0.0
2020-03-24 00:00	3.5	45.98	50.2	4.0	46.13	48.8	6.4	45.99	47.5	0.0
2020-03-24 00:10	3.5	45.91	50.2	4.0	46.10	48.8	6.4	45.95	47.5	0.0
2020-03-24 00:20	3.5	46.00	50.2	4.0	46.15	48.8	6.4	46.02	47.5	0.0

Date/Time	HW1i F GPM	HW1i T °F	HW1o °F	HW2i F GPM	HW2i T °F	HW2o °F	HW3i F GPM	HW3i T °F	HW3o °F	HW4i F GPM
2020-03-24 00:30	3.5	46.00	50.2	4.0	46.18	48.8	6.4	46.02	47.5	0.0
2020-03-24 00:40	3.5	46.00	50.3	4.0	46.17	48.8	6.4	46.02	47.5	0.0
2020-03-24 00:50	3.5	45.95	50.3	4.0	46.11	48.8	6.4	45.98	47.5	0.0
2020-03-24 01:00	3.5	45.92	50.3	4.0	46.11	48.8	6.4	45.95	47.5	0.0
2020-03-24 01:10	3.5	45.91	50.2	4.0	46.10	48.8	6.4	45.94	47.4	0.0
2020-03-24 01:20	3.6	45.93	50.2	4.0	46.10	48.8	6.4	45.95	47.4	0.0
2020-03-24 01:30	3.5	45.89	50.2	4.0	46.08	48.8	6.4	45.90	47.5	0.0
2020-03-24 01:40	3.5	45.82	50.1	4.0	46.02	48.7	6.4	45.83	47.4	0.0
2020-03-24 01:50	3.6	45.80	50.1	4.0	45.99	48.6	6.4	45.83	47.4	0.0
2020-03-24 02:00	3.6	45.81	50.1	4.0	45.96	48.7	6.4	45.80	47.4	0.0
2020-03-24 02:10	3.6	45.99	50.1	4.0	46.22	48.7	6.4	46.06	47.4	0.0
2020-03-24 02:20	3.5	46.11	50.1	4.0	46.33	48.8	6.4	46.14	47.5	0.0
2020-03-24 02:30	3.5	46.11	50.2	4.0	46.33	48.9	6.4	46.13	47.6	0.0
2020-03-24 02:40	3.6	46.14	50.3	4.0	46.35	48.9	6.4	46.17	47.6	0.0
2020-03-24 02:50	3.6	45.98	50.4	4.0	46.16	48.9	6.4	45.99	47.6	0.0
2020-03-24 03:00	3.5	45.92	50.2	4.0	46.10	48.8	6.4	45.96	47.5	0.0
2020-03-24 03:10	3.6	45.88	50.1	4.0	46.10	48.7	6.4	45.93	47.5	0.0
2020-03-24 03:20	3.6	45.95	50.1	4.0	46.12	48.7	6.4	46.00	47.5	0.0
2020-03-24 03:30	3.5	45.81	50.1	4.0	46.04	48.7	6.4	45.88	47.4	0.0
2020-03-24 03:40	3.5	45.80	50.1	4.0	46.00	48.7	6.4	45.83	47.4	0.0
2020-03-24 03:50	3.5	45.72	50.1	4.0	45.90	48.5	6.4	45.79	47.4	0.0
2020-03-24 04:00	3.6	45.67	50.1	4.0	45.88	48.6	6.4	45.76	47.3	0.0
2020-03-24 04:10	3.5	46.06	50.1	4.0	46.28	48.6	6.4	46.14	47.4	0.0
2020-03-24 04:20	3.6	46.06	50.1	4.0	46.27	48.8	6.4	46.13	47.5	0.0
2020-03-24 04:30	3.6	46.02	50.1	4.0	46.23	48.8	6.4	46.13	47.6	0.0
2020-03-24 04:40	3.5	46.04	50.1	4.0	46.25	48.8	6.4	46.12	47.6	0.0
2020-03-24 04:50	3.6	46.00	50.1	4.0	46.20	48.8	6.4	46.08	47.6	0.0
2020-03-24 05:00	3.5	45.94	50.1	4.0	46.16	48.8	6.4	46.05	47.5	0.0
2020-03-24 05:10	3.5	45.85	50.1	4.0	46.10	48.8	6.4	45.95	47.5	0.0
2020-03-24 05:20	3.5	45.94	50.1	4.0	46.18	48.7	6.4	46.03	47.5	0.0
2020-03-24 05:30	3.6	45.81	50.1	4.0	46.02	48.7	6.4	45.85	47.5	0.0
2020-03-24 05:40	3.5	45.78	50.1	4.0	46.03	48.6	6.4	45.87	47.4	0.0
2020-03-24 05:50	3.5	45.80	50.0	4.0	46.00	48.6	6.4	45.83	47.4	0.0
2020-03-24 06:00	3.5	45.78	49.9	4.0	45.99	48.6	6.4	45.84	47.3	0.0
2020-03-24 06:10	3.5	45.87	50.0	4.0	46.10	48.6	6.4	45.98	47.4	0.0
2020-03-24 06:20	3.5	45.82	50.0	4.0	46.03	48.6	6.4	45.86	47.4	0.0
2020-03-24 06:30	3.6	45.80	50.0	4.0	46.01	48.7	6.4	45.85	47.4	0.0
2020-03-24 06:40	3.5	45.84	50.0	4.0	46.08	48.6	6.4	45.93	47.4	0.0
2020-03-24 06:50	3.5	45.82	50.0	4.0	46.09	48.6	6.4	45.93	47.4	0.0
2020-03-24 07:00	3.5	45.87	49.9	4.0	46.10	48.6	6.4	45.96	47.4	0.0
2020-03-24 07:10	3.6	45.83	49.9	4.0	46.10	48.6	6.4	45.94	47.4	0.0
2020-03-24 07:20	3.6	45.90	50.0	4.0	46.10	48.7	6.4	46.02	47.4	0.0
2020-03-24 07:30	3.5	45.91	50.0	4.0	46.13	48.7	6.4	46.02	47.5	0.0
2020-03-24 07:40	3.6	45.90	50.1	4.0	46.11	48.7	6.4	46.02	47.5	0.0
2020-03-24 07:50	3.6	45.92	50.1	4.0	46.14	48.7	6.4	46.00	47.5	0.0
2020-03-24 08:00	3.6	45.97	50.1	4.0	46.17	48.7	6.4	46.03	47.5	0.0
2020-03-24 08:10	3.6	46.00	50.1	4.0	46.20	48.8	6.4	46.05	47.5	0.0
2020-03-24 08:20	3.6	45.94	50.1	4.0	46.15	48.8	6.4	45.98	47.5	0.0

Date/Time	HW1i F GPM	HW1i T °F	HW1o °F	HW2i F GPM	HW2i T °F	HW2o °F	HW3i F GPM	HW3i T °F	HW3o °F	HW4i F GPM
2020-03-24 08:30	3.6	45.83	50.1	4.0	46.05	48.7	6.4	45.87	47.5	0.0
2020-03-24 08:40	3.6	45.99	50.0	4.0	46.18	48.7	6.4	46.02	47.5	0.0
2020-03-24 08:50	3.6	46.18	50.1	4.0	46.40	48.8	6.4	46.20	47.5	0.0
2020-03-24 09:00	3.5	46.28	50.3	4.0	46.48	48.9	6.4	46.29	47.6	0.0
2020-03-24 09:10	3.6	46.30	50.3	4.0	46.50	49.0	6.4	46.32	47.7	0.0
2020-03-24 09:20	3.6	46.32	50.3	4.0	46.50	49.0	6.4	46.33	47.7	0.0
2020-03-24 09:30	3.6	46.36	50.3	4.0	46.56	49.1	6.4	46.38	47.7	0.0
2020-03-24 09:40	3.6	46.30	50.3	4.0	46.49	49.1	6.4	46.31	47.7	0.0
2020-03-24 09:50	3.5	46.41	50.4	4.0	46.61	49.1	6.4	46.43	47.8	0.0
2020-03-24 10:00	3.6	46.50	50.5	4.0	46.70	49.1	6.4	46.51	47.8	0.0
2020-03-24 10:10	3.6	46.52	50.5	4.0	46.71	49.1	6.4	46.53	47.9	0.0
2020-03-24 10:20	3.6	46.60	50.6	4.0	46.78	49.2	6.4	46.60	47.9	0.0
2020-03-24 10:30	3.6	46.65	50.5	4.0	46.80	49.3	6.4	46.63	48.0	0.0
2020-03-24 10:40	3.6	46.69	50.7	4.0	46.84	49.3	6.4	46.67	48.0	0.0
2020-03-24 10:50	3.6	46.35	50.6	4.0	46.51	49.3	6.4	46.33	47.9	0.0
2020-03-24 11:00	3.6	46.28	50.6	4.0	46.47	49.1	6.4	46.28	47.8	0.0
2020-03-24 11:10	3.6	46.22	50.5	4.0	46.41	49.1	6.4	46.23	47.8	0.0
2020-03-24 11:20	3.6	46.28	50.5	4.0	46.48	49.0	6.4	46.31	47.8	0.0
2020-03-24 11:30	3.7	46.34	50.5	4.0	46.50	49.0	6.4	46.33	47.8	0.0
2020-03-24 11:40	3.6	46.37	50.5	4.0	46.52	49.0	6.4	46.34	47.8	0.0
2020-03-24 11:50	3.6	46.40	50.5	4.0	46.58	49.1	6.4	46.41	47.8	0.0
2020-03-24 12:00	3.6	46.40	50.5	4.0	46.60	49.1	6.4	46.39	47.8	0.0
2020-03-24 12:10	3.7	46.42	50.5	4.0	46.61	49.1	6.4	46.42	47.8	0.0
2020-03-24 12:20	3.6	46.47	50.6	4.0	46.63	49.1	6.4	46.43	47.8	0.0
2020-03-24 12:30	3.6	46.55	50.6	4.0	46.74	49.2	6.4	46.55	47.9	0.0
2020-03-24 12:40	3.7	46.64	50.6	4.0	46.80	49.2	6.4	46.63	48.0	0.0
2020-03-24 12:50	3.7	46.55	50.6	4.0	46.79	49.2	6.4	46.62	48.0	0.0
2020-03-24 13:00	3.7	46.49	50.6	4.0	46.70	49.2	6.4	46.53	48.0	0.0
2020-03-24 13:10	3.7	46.45	50.6	4.0	46.70	49.2	6.4	46.51	48.0	0.0
2020-03-24 13:20	3.7	46.49	50.6	4.0	46.70	49.2	6.4	46.52	48.0	0.0
2020-03-24 13:30	3.7	46.52	50.6	4.0	46.74	49.1	6.4	46.57	48.0	0.0
2020-03-24 13:40	3.7	46.59	50.6	4.0	46.78	49.2	6.4	46.60	48.0	0.0
2020-03-24 13:50	3.7	46.32	50.6	4.0	46.50	49.2	6.4	46.33	48.0	0.0
2020-03-24 14:00	3.7	46.24	50.5	4.0	46.44	49.1	6.4	46.26	47.8	0.0
2020-03-24 14:10	3.7	46.20	50.5	4.0	46.40	49.0	6.4	46.22	47.8	0.0
2020-03-24 14:20	3.7	46.19	50.4	4.0	46.40	48.9	6.4	46.20	47.7	0.0
2020-03-24 14:30	3.7	46.25	50.4	4.0	46.48	49.0	6.4	46.31	47.7	0.0
2020-03-24 14:40	3.6	46.32	50.4	4.0	46.51	49.0	6.4	46.37	47.8	0.0
2020-03-24 14:50	3.6	46.30	50.4	4.0	46.50	49.0	6.4	46.35	47.8	0.0
2020-03-24 15:00	3.6	46.28	50.5	4.0	46.49	49.1	6.3	46.33	47.8	0.0
2020-03-24 15:10	3.6	46.20	50.4	4.0	46.41	49.1	6.3	46.26	47.8	0.0
2020-03-24 15:20	3.6	46.25	50.4	4.0	46.48	49.1	6.3	46.32	47.8	0.0
2020-03-24 15:30	3.6	46.41	50.3	4.0	46.62	49.1	6.3	46.41	47.8	0.0
2020-03-24 15:40	3.6	46.57	50.5	4.0	46.76	49.1	6.3	46.58	47.9	0.0
2020-03-24 15:50	3.6	46.70	50.6	4.0	46.89	49.2	6.3	46.70	48.0	0.0
2020-03-24 16:00	3.6	46.56	50.7	4.0	46.73	49.3	6.3	46.53	48.0	0.0
2020-03-24 16:10	3.5	46.40	50.7	4.0	46.54	49.2	6.3	46.37	47.9	0.0
2020-03-24 16:20	3.6	46.41	50.6	4.0	46.55	49.1	6.3	46.36	47.8	0.0

Date/Time	HW1i F GPM	HW1i T °F	HW1o °F	HW2i F GPM	HW2i T °F	HW2o °F	HW3i F GPM	HW3i T °F	HW3o °F	HW4i F GPM
2020-03-24 16:30	3.6	46.47	50.5	4.0	46.62	49.1	6.3	46.41	47.8	0.0
2020-03-24 16:40	3.5	46.45	50.6	4.0	46.63	49.1	6.3	46.41	47.8	0.0
2020-03-24 16:50	3.6	46.79	50.6	4.0	46.95	49.2	6.3	46.71	47.9	0.0
2020-03-24 17:00	3.5	46.82	50.7	4.0	46.95	49.4	6.3	46.74	48.0	0.0
2020-03-24 17:10	3.5	46.58	50.8	4.0	46.70	49.4	6.3	46.51	48.0	0.0
2020-03-24 17:20	3.5	46.61	50.7	4.0	46.73	49.3	6.3	46.54	48.0	0.0
2020-03-24 17:30	3.5	46.76	50.7	4.0	46.91	49.4	6.3	46.70	48.0	0.0
2020-03-24 17:40	3.5	46.61	50.7	4.0	46.74	49.3	6.3	46.54	48.0	0.0
2020-03-24 17:50	3.5	46.46	50.7	4.0	46.61	49.3	6.3	46.42	47.9	0.0
2020-03-24 18:00	3.5	46.49	50.7	4.0	46.64	49.2	6.3	46.43	47.9	0.0
2020-03-24 18:10	3.5	46.74	50.8	4.0	46.89	49.2	6.3	46.67	48.0	0.0
2020-03-24 18:20	3.5	46.67	50.8	4.0	46.83	49.3	6.3	46.65	48.1	0.0
2020-03-24 18:30	3.4	46.63	50.8	4.0	46.78	49.4	6.3	46.59	48.0	0.0
2020-03-24 18:40	3.5	46.77	50.8	4.0	46.94	49.4	6.3	46.73	48.1	0.0
2020-03-24 18:50	3.5	46.86	50.8	4.0	47.01	49.4	6.3	46.81	48.1	0.0
2020-03-24 19:00	3.4	46.91	50.9	4.0	47.10	49.5	6.3	46.93	48.2	0.0
2020-03-24 19:10	3.5	46.90	50.9	4.0	47.10	49.5	6.3	46.93	48.3	0.0
2020-03-24 19:20	3.4	46.90	51.0	4.0	47.05	49.6	6.3	46.89	48.3	0.0
2020-03-24 19:30	3.4	46.84	51.0	4.0	47.01	49.5	6.3	46.81	48.3	0.0
2020-03-24 19:40	3.5	46.76	51.0	4.0	46.91	49.5	6.3	46.73	48.2	0.0
2020-03-24 19:50	3.4	46.70	50.9	4.0	46.88	49.4	6.3	46.73	48.2	0.0
2020-03-24 20:00	3.5	46.70	50.8	4.0	46.80	49.4	6.3	46.64	48.1	0.0
2020-03-24 20:10	3.4	46.70	50.9	4.0	46.80	49.4	6.3	46.63	48.1	0.0
2020-03-24 20:20	3.4	46.70	50.8	4.0	46.81	49.4	6.3	46.66	48.1	0.0
2020-03-24 20:30	3.5	46.70	50.8	4.0	46.82	49.4	6.3	46.68	48.1	0.0
2020-03-24 20:40	3.5	46.70	50.8	4.0	46.80	49.4	6.3	46.63	48.1	0.0
2020-03-24 20:50	3.4	46.70	50.9	4.0	46.80	49.3	6.3	46.63	48.1	0.0
2020-03-24 21:00	3.4	46.61	50.8	4.0	46.80	49.3	6.3	46.63	48.1	0.0
2020-03-24 21:10	3.4	46.60	50.9	4.0	46.80	49.3	6.3	46.63	48.0	0.0
2020-03-24 21:20	3.4	46.60	50.8	4.0	46.80	49.3	6.3	46.63	48.0	0.0
2020-03-24 21:30	3.4	46.61	50.8	4.0	46.80	49.3	6.3	46.63	48.0	0.0
2020-03-24 21:40	3.4	46.60	50.8	4.0	46.80	49.4	6.3	46.63	48.1	0.0
2020-03-24 21:50	3.4	46.62	50.8	4.0	46.80	49.3	6.3	46.63	48.0	0.0
2020-03-24 22:00	3.4	46.60	50.9	4.0	46.80	49.3	6.3	46.62	48.1	0.0
2020-03-24 22:10	3.5	46.60	50.7	4.0	46.77	49.3	6.3	46.61	48.0	0.0
2020-03-24 22:20	3.5	46.57	50.8	4.0	46.70	49.3	6.3	46.53	48.0	0.0
2020-03-24 22:30	3.4	46.50	50.7	4.0	46.70	49.3	6.3	46.52	48.0	0.0
2020-03-24 22:40	3.5	46.50	50.9	4.0	46.70	49.4	6.3	46.52	48.0	0.0
2020-03-24 22:50	3.4	46.50	50.8	4.0	46.70	49.3	6.3	46.52	48.0	0.0
2020-03-24 23:00	3.5	46.50	50.7	4.0	46.70	49.2	6.3	46.52	48.0	0.0
2020-03-24 23:10	3.4	46.51	50.8	4.0	46.70	49.2	6.3	46.52	48.0	0.0
2020-03-24 23:20	3.5	46.50	50.7	4.0	46.70	49.2	6.3	46.52	48.0	0.0
2020-03-24 23:30	3.4	46.50	50.7	4.0	46.70	49.3	6.3	46.52	48.0	0.0
2020-03-24 23:40	3.5	46.50	50.7	4.0	46.70	49.2	6.3	46.51	48.0	0.0
2020-03-24 23:50	3.5	46.50	50.7	4.0	46.65	49.2	6.3	46.43	48.0	0.0
2020-03-25 00:00	3.4	46.41	50.7	4.0	46.60	49.2	6.3	46.42	47.9	0.0
2020-03-25 00:10	3.5	46.40	50.7	4.0	46.53	49.1	6.3	46.36	47.9	0.0
2020-03-25 00:20	3.5	46.33	50.7	4.0	46.50	49.2	6.3	46.33	47.9	0.0

Date/Time	HW1i F GPM	HW1i T °F	HW1o °F	HW2i F GPM	HW2i T °F	HW2o °F	HW3i F GPM	HW3i T °F	HW3o °F	HW4i F GPM
2020-03-25 00:30	3.5	46.30	50.7	4.0	46.48	49.1	6.3	46.29	47.8	0.0
2020-03-25 00:40	3.5	46.30	50.6	4.0	46.41	49.1	6.3	46.23	47.8	0.0
2020-03-25 00:50	3.5	46.21	50.5	4.0	46.40	49.1	6.3	46.23	47.8	0.0
2020-03-25 01:00	3.5	46.20	50.5	4.0	46.40	49.0	6.3	46.23	47.7	0.0
2020-03-25 01:10	3.5	46.20	50.5	4.0	46.40	48.9	6.3	46.23	47.8	0.0
2020-03-25 01:20	3.5	46.20	50.5	4.0	46.40	48.9	6.3	46.19	47.7	0.0
2020-03-25 01:30	3.5	46.20	50.4	4.0	46.39	49.0	6.3	46.18	47.7	0.0
2020-03-25 01:40	3.5	46.20	50.4	4.0	46.40	49.0	6.3	46.23	47.7	0.0
2020-03-25 01:50	3.5	46.20	50.4	4.0	46.40	49.0	6.3	46.23	47.7	0.0
2020-03-25 02:00	3.4	46.20	50.4	4.0	46.40	48.9	6.3	46.20	47.7	0.0
2020-03-25 02:10	3.5	46.14	50.5	4.0	46.34	48.9	6.3	46.14	47.6	0.0
2020-03-25 02:20	3.5	46.10	50.5	4.0	46.30	48.9	6.3	46.13	47.6	0.0
2020-03-25 02:30	3.5	46.10	50.4	4.0	46.30	48.9	6.3	46.13	47.6	0.0
2020-03-25 02:40	3.5	46.10	50.4	4.0	46.30	48.9	6.3	46.13	47.6	0.0
2020-03-25 02:50	3.5	46.10	50.3	4.0	46.30	48.9	6.3	46.13	47.6	0.0
2020-03-25 03:00	3.5	46.10	50.3	4.0	46.26	48.9	6.3	46.12	47.6	0.0
2020-03-25 03:10	3.5	46.10	50.4	4.0	46.29	48.8	6.3	46.13	47.5	0.0
2020-03-25 03:20	3.5	46.10	50.4	4.0	46.30	48.9	6.3	46.13	47.6	0.0
2020-03-25 03:30	3.5	46.10	50.4	4.0	46.30	48.8	6.3	46.13	47.6	0.0
2020-03-25 03:40	3.5	46.10	50.4	4.0	46.30	48.9	6.3	46.13	47.6	0.0
2020-03-25 03:50	3.5	46.10	50.4	4.0	46.30	48.8	6.3	46.13	47.6	0.0
2020-03-25 04:00	3.4	46.10	50.4	4.0	46.28	48.8	6.3	46.12	47.6	0.0
2020-03-25 04:10	3.4	46.11	50.4	4.0	46.31	48.9	6.3	46.13	47.6	0.0
2020-03-25 04:20	3.4	46.10	50.3	4.0	46.30	48.9	6.3	46.13	47.6	0.0
2020-03-25 04:30	3.4	46.10	50.4	4.0	46.30	48.9	6.3	46.13	47.6	0.0
2020-03-25 04:40	3.4	46.13	50.4	4.0	46.35	48.9	6.3	46.13	47.6	0.0
2020-03-25 04:50	3.4	46.14	50.4	4.0	46.34	48.9	6.3	46.13	47.6	0.0
2020-03-25 05:00	3.4	46.11	50.4	4.0	46.32	48.9	6.3	46.13	47.6	0.0
2020-03-25 05:10	3.3	46.12	50.4	4.0	46.34	48.9	6.3	46.13	47.6	0.0
2020-03-25 05:20	3.4	46.20	50.4	4.0	46.40	48.9	6.3	46.17	47.6	0.0
2020-03-25 05:30	3.4	46.20	50.5	4.0	46.40	48.9	6.3	46.22	47.6	0.0
2020-03-25 05:40	3.4	46.16	50.4	4.0	46.36	48.9	6.3	46.18	47.6	0.0
2020-03-25 05:50	3.3	46.07	50.4	4.0	46.25	48.9	6.3	46.07	47.6	0.0
2020-03-25 06:00	3.4	46.05	50.4	4.0	46.23	48.8	6.3	46.05	47.6	0.0
2020-03-25 06:10	3.4	46.10	50.4	4.0	46.30	48.9	6.3	46.12	47.6	0.0
2020-03-25 06:20	3.4	46.02	50.3	4.0	46.15	48.9	6.3	46.00	47.6	0.0
2020-03-25 06:30	3.4	46.00	50.3	4.0	46.10	48.8	6.3	45.96	47.5	0.0
2020-03-25 06:40	3.4	46.00	50.3	4.0	46.17	48.8	6.3	46.02	47.5	0.0
2020-03-25 06:50	3.4	46.00	50.2	4.0	46.13	48.8	6.3	46.02	47.5	0.0
2020-03-25 07:00	3.4	45.94	50.2	4.0	46.10	48.8	6.3	45.93	47.5	0.0
2020-03-25 07:10	3.4	45.93	50.2	4.0	46.10	48.8	6.3	45.94	47.4	0.0
2020-03-25 07:20	3.4	46.00	50.3	4.0	46.15	48.7	6.3	46.02	47.4	0.0
2020-03-25 07:30	3.4	46.03	50.3	4.0	46.21	48.7	6.3	46.04	47.5	0.0
2020-03-25 07:40	3.4	46.03	50.4	4.0	46.20	48.8	6.3	46.02	47.5	0.0
2020-03-25 07:50	3.4	45.97	50.3	4.0	46.13	48.7	6.3	45.97	47.5	0.0
2020-03-25 08:00	3.4	46.06	50.3	4.0	46.20	48.7	6.3	46.02	47.5	0.0
2020-03-25 08:10	3.4	46.11	50.3	4.0	46.26	48.8	6.3	46.08	47.5	0.0
2020-03-25 08:20	3.4	46.20	50.3	4.0	46.39	48.8	6.3	46.14	47.5	0.0

Date/Time	HW1i F GPM	HW1i T °F	HW1o °F	HW2i F GPM	HW2i T °F	HW2o °F	HW3i F GPM	HW3i T °F	HW3o °F	HW4i F GPM
2020-03-25 08:30	3.4	46.32	50.3	4.0	46.47	48.9	6.3	46.29	47.7	0.0
2020-03-25 08:40	3.4	46.36	50.4	4.0	46.50	48.9	6.3	46.32	47.7	0.0
2020-03-25 08:50	3.4	46.40	50.6	4.0	46.55	49.0	6.3	46.35	47.7	0.0
2020-03-25 09:00	3.4	46.44	50.5	4.0	46.60	49.1	6.3	46.40	47.8	0.0
2020-03-25 09:10	3.5	46.54	50.6	4.0	46.70	49.1	6.3	46.50	47.8	0.0
2020-03-25 09:20	3.4	46.63	50.6	4.0	46.78	49.2	6.3	46.58	47.9	0.0
2020-03-25 09:30	3.4	46.84	50.7	3.9	46.99	49.3	6.3	46.79	48.0	0.0
2020-03-25 09:40	3.4	46.91	50.8	3.9	47.04	49.4	6.3	46.84	48.1	0.0
2020-03-25 09:50	3.5	47.06	50.9	3.9	47.24	49.5	6.3	47.00	48.2	0.0
2020-03-25 10:00	3.4	47.29	51.0	3.9	47.43	49.6	6.3	47.23	48.3	0.0
2020-03-25 10:10	3.4	47.24	51.2	3.9	47.41	49.7	6.3	47.15	48.5	0.0
2020-03-25 10:20	3.5	47.41	51.3	3.9	47.59	49.8	6.3	47.35	48.5	0.0
2020-03-25 10:30	3.4	47.65	51.3	4.0	47.83	49.9	6.3	47.54	48.6	0.0
2020-03-25 10:40	3.4	47.88	51.4	3.9	48.04	50.1	6.3	47.74	48.8	0.0
2020-03-25 10:50	3.4	48.24	51.6	3.9	48.41	50.2	6.3	48.10	49.0	0.0
2020-03-25 11:00	3.4	48.34	51.8	3.9	48.47	50.5	6.3	48.15	49.2	0.0
2020-03-25 11:10	3.4	48.72	52.0	3.9	48.90	50.6	6.3	48.58	49.3	0.0
2020-03-25 11:20	3.4	49.09	52.2	3.9	49.27	50.9	6.3	48.94	49.6	0.0
2020-03-25 11:30	3.4	49.09	52.5	3.9	49.24	51.2	6.3	48.91	49.8	0.0
2020-03-25 11:40	3.4	49.27	52.7	3.9	49.41	51.3	6.3	49.03	49.9	0.0
2020-03-25 11:50	3.4	49.55	52.9	3.9	49.72	51.4	6.3	49.37	50.0	0.0
2020-03-25 12:00	3.5	50.27	53.1	3.9	50.41	51.7	6.3	49.99	50.3	0.0
2020-03-25 12:10	3.5	50.67	53.4	3.9	50.78	52.1	6.3	50.35	50.8	0.0
2020-03-25 12:20	3.5	50.84	53.8	3.9	50.95	52.5	6.3	50.52	51.1	0.0
2020-03-25 12:30	3.5	51.24	54.1	3.9	51.37	52.7	6.3	50.94	51.3	0.0
2020-03-25 12:40	3.5	51.75	54.4	3.9	51.86	53.0	6.3	51.40	51.7	0.0
2020-03-25 12:50	3.5	51.77	54.7	3.9	51.85	53.4	6.3	51.40	51.9	0.0
2020-03-25 13:00	3.5	52.24	54.9	3.9	52.32	53.6	6.3	51.84	52.1	0.0
2020-03-25 13:10	3.5	52.44	55.2	3.9	52.48	53.8	6.3	52.02	52.4	0.0
2020-03-25 13:20	3.5	52.63	55.5	3.9	52.67	54.0	6.3	52.23	52.6	0.0
2020-03-25 13:30	3.4	52.92	55.7	3.9	52.93	54.3	6.3	52.51	52.8	0.0
2020-03-25 13:40	3.5	52.99	55.9	3.9	53.02	54.4	6.3	52.56	53.0	0.0
2020-03-25 13:50	3.4	53.28	56.1	3.9	53.28	54.6	6.3	52.84	53.2	0.0
2020-03-25 14:00	3.4	53.45	56.2	3.9	53.53	54.8	6.3	53.06	53.4	0.0
2020-03-25 14:10	3.4	53.87	56.4	3.9	53.91	55.1	6.3	53.39	53.6	0.0
2020-03-25 14:20	3.4	54.15	56.7	3.9	54.23	55.3	6.3	53.76	53.9	0.0
2020-03-25 14:30	3.4	54.51	57.0	3.9	54.58	55.7	6.3	54.03	54.2	0.0
2020-03-25 14:40	3.4	54.81	57.2	3.9	54.89	55.9	6.3	54.30	54.4	0.0
2020-03-25 14:50	3.5	54.92	57.5	3.9	55.01	56.1	6.3	54.42	54.7	0.0
2020-03-25 15:00	3.5	54.88	57.7	3.9	54.92	56.3	6.3	54.32	54.8	0.0
2020-03-25 15:10	3.4	54.73	57.8	3.9	54.80	56.3	6.3	54.22	54.8	0.0
2020-03-25 15:20	3.4	54.94	57.8	3.9	55.00	56.3	6.3	54.50	54.8	0.0
2020-03-25 15:30	3.4	55.07	57.9	3.9	55.11	56.4	6.3	54.65	55.0	0.0
2020-03-25 15:40	3.4	55.55	58.1	3.9	55.58	56.6	6.3	55.11	55.2	0.0
2020-03-25 15:50	3.5	55.53	58.2	3.9	55.57	56.8	6.3	55.11	55.4	0.0
2020-03-25 16:00	3.4	55.69	58.4	3.9	55.75	56.9	6.3	55.26	55.6	0.0
2020-03-25 16:10	3.4	55.82	58.6	3.9	55.91	57.1	6.3	55.41	55.7	0.0
2020-03-25 16:20	3.4	56.02	58.8	3.9	56.13	57.3	6.3	55.66	55.9	0.0

Date/Time	HW1i F GPM	HW1i T °F	HW1o °F	HW2i F GPM	HW2i T °F	HW2o °F	HW3i F GPM	HW3i T °F	HW3o °F	HW4i F GPM
2020-03-25 16:30	3.4	56.01	58.8	3.9	56.13	57.4	6.3	55.66	56.0	0.0
2020-03-25 16:40	3.4	56.23	59.0	3.9	56.32	57.5	6.3	55.88	56.1	0.0
2020-03-25 16:50	3.4	56.34	59.0	3.9	56.45	57.6	6.3	55.98	56.3	0.0
2020-03-25 17:00	3.5	56.51	59.3	3.9	56.62	57.8	6.3	56.19	56.4	0.0
2020-03-25 17:10	3.5	56.63	59.4	3.9	56.73	57.9	6.3	56.30	56.6	0.0
2020-03-25 17:20	3.4	56.59	59.4	3.9	56.66	58.0	6.3	56.26	56.7	0.0
2020-03-25 17:30	3.4	56.56	59.5	3.9	56.64	58.0	6.3	56.28	56.7	0.0
2020-03-25 17:40	3.4	56.49	59.6	3.9	56.57	58.0	6.3	56.24	56.7	0.0
2020-03-25 17:50	3.5	56.49	59.6	3.9	56.58	58.0	6.3	56.22	56.7	0.0
2020-03-25 18:00	3.4	56.34	59.6	3.9	56.42	58.0	6.3	56.14	56.7	0.0
2020-03-25 18:10	3.4	56.00	59.5	3.9	56.12	57.9	6.3	55.87	56.6	0.0
2020-03-25 18:20	3.4	55.90	59.4	3.9	55.99	57.8	6.3	55.73	56.5	0.0
2020-03-25 18:30	3.4	55.80	59.2	3.9	55.94	57.7	6.3	55.68	56.4	0.0
2020-03-25 18:40	3.4	55.69	59.2	3.9	55.82	57.6	6.3	55.52	56.3	0.0
2020-03-25 18:50	3.4	55.44	59.1	3.9	55.56	57.5	6.3	55.29	56.2	0.0
2020-03-25 19:00	3.4	55.25	59.0	3.9	55.37	57.3	6.3	55.09	56.0	0.0
2020-03-25 19:10	3.4	55.02	58.8	3.9	55.17	57.1	6.3	54.91	55.9	0.0
2020-03-25 19:20	3.4	54.75	58.7	3.9	54.91	57.0	6.3	54.67	55.7	0.0
2020-03-25 19:30	3.5	54.60	58.4	3.9	54.75	56.8	6.3	54.52	55.5	0.0
2020-03-25 19:40	3.5	54.39	58.3	3.9	54.58	56.7	6.3	54.34	55.3	0.0
2020-03-25 19:50	3.4	54.30	58.2	3.9	54.50	56.5	6.3	54.23	55.2	0.0
2020-03-25 20:00	3.5	54.22	58.0	3.9	54.41	56.4	6.3	54.20	55.1	0.0
2020-03-25 20:10	3.5	54.19	57.9	3.9	54.32	56.3	6.3	54.13	55.1	0.0
2020-03-25 20:20	3.4	54.10	57.8	3.9	54.26	56.3	6.3	54.05	55.0	0.0
2020-03-25 20:30	3.5	54.04	57.8	3.9	54.20	56.2	6.3	54.02	54.9	0.0
2020-03-25 20:40	3.4	53.98	57.7	3.9	54.17	56.2	6.3	53.93	54.9	0.0
2020-03-25 20:50	3.5	53.88	57.6	3.9	54.07	56.1	6.3	53.88	54.8	0.0
2020-03-25 21:00	3.5	53.75	57.5	3.9	53.95	56.0	6.3	53.73	54.8	0.0
2020-03-25 21:10	3.4	53.70	57.4	3.9	53.90	55.9	6.3	53.73	54.6	0.0
2020-03-25 21:20	3.5	53.68	57.4	3.9	53.89	55.9	6.3	53.68	54.6	0.0
2020-03-25 21:30	3.4	53.58	57.4	3.9	53.77	55.8	6.3	53.59	54.6	0.0
2020-03-25 21:40	3.4	53.45	57.3	3.9	53.65	55.8	6.3	53.46	54.5	0.0
2020-03-25 21:50	3.4	53.35	57.3	3.9	53.57	55.6	6.3	53.36	54.4	0.0
2020-03-25 22:00	3.4	53.26	57.1	3.9	53.45	55.6	6.3	53.24	54.3	0.0
2020-03-25 22:10	3.5	53.17	57.0	3.9	53.37	55.5	6.3	53.19	54.2	0.0
2020-03-25 22:20	3.4	53.06	56.9	4.0	53.26	55.4	6.3	53.08	54.1	0.0
2020-03-25 22:30	3.5	52.94	56.8	3.9	53.13	55.3	6.3	52.95	54.0	0.0
2020-03-25 22:40	3.4	52.79	56.7	4.0	52.99	55.2	6.3	52.83	53.9	0.0
2020-03-25 22:50	3.5	52.70	56.7	3.9	52.90	55.1	6.3	52.74	53.8	0.0
2020-03-25 23:00	3.4	52.60	56.6	4.0	52.80	55.0	6.3	52.62	53.7	0.0
2020-03-25 23:10	3.4	52.53	56.4	3.9	52.73	54.9	6.3	52.55	53.6	0.0
2020-03-25 23:20	3.4	52.44	56.4	3.9	52.65	54.9	6.3	52.50	53.5	0.0
2020-03-25 23:30	3.5	52.38	56.3	3.9	52.58	54.8	6.3	52.39	53.5	0.0
2020-03-25 23:40	3.4	52.25	56.2	3.9	52.46	54.7	6.3	52.29	53.4	0.0
2020-03-25 23:50	3.5	52.08	56.2	3.9	52.30	54.6	6.3	52.12	53.3	0.0
2020-03-26 00:00	3.4	51.98	56.1	3.9	52.18	54.4	6.3	51.99	53.2	0.0
2020-03-26 00:10	3.4	51.77	55.9	4.0	51.98	54.4	6.3	51.83	53.1	0.0
2020-03-26 00:20	3.4	51.69	55.8	4.0	51.90	54.3	6.3	51.71	52.9	0.0

Date/Time	HW1i F GPM	HW1i T °F	HW1o °F	HW2i F GPM	HW2i T °F	HW2o °F	HW3i F GPM	HW3i T °F	HW3o °F	HW4i F GPM
2020-03-26 00:30	3.4	51.56	55.7	4.0	51.80	54.1	6.3	51.62	52.9	0.0
2020-03-26 00:40	3.5	51.40	55.6	3.9	51.61	54.0	6.3	51.44	52.7	0.0
2020-03-26 00:50	3.4	51.29	55.5	4.0	51.51	53.9	6.3	51.33	52.6	0.0
2020-03-26 01:00	3.4	51.20	55.4	3.9	51.42	53.8	6.3	51.25	52.5	0.0
2020-03-26 01:10	3.4	51.08	55.3	4.0	51.29	53.7	6.3	51.10	52.4	0.0
2020-03-26 01:20	3.4	50.98	55.2	3.9	51.17	53.6	6.3	51.01	52.3	0.0
2020-03-26 01:30	3.4	50.90	55.1	3.9	51.10	53.5	6.3	50.92	52.2	0.0
2020-03-26 01:40	3.5	50.73	55.0	3.9	50.98	53.4	6.3	50.79	52.1	0.0
2020-03-26 01:50	3.4	50.64	54.9	3.9	50.84	53.3	6.3	50.66	52.1	0.0
2020-03-26 02:00	3.5	50.50	54.8	3.9	50.72	53.2	6.3	50.55	51.9	0.0
2020-03-26 02:10	3.4	50.40	54.7	3.9	50.60	53.1	6.3	50.46	51.8	0.0
2020-03-26 02:20	3.5	50.34	54.6	3.9	50.55	53.0	6.3	50.38	51.7	0.0
2020-03-26 02:30	3.5	50.16	54.5	3.9	50.37	52.9	6.3	50.21	51.6	0.0
2020-03-26 02:40	3.5	50.10	54.4	3.9	50.30	52.8	6.3	50.13	51.5	0.0
2020-03-26 02:50	3.5	50.03	54.3	3.9	50.24	52.7	6.3	50.06	51.5	0.0
2020-03-26 03:00	3.5	49.98	54.2	3.9	50.18	52.6	6.3	50.00	51.3	0.0
2020-03-26 03:10	3.5	49.89	54.2	3.9	50.10	52.6	6.3	49.92	51.3	0.0
2020-03-26 03:20	3.4	49.70	54.1	3.9	49.94	52.5	6.3	49.75	51.2	0.0
2020-03-26 03:30	3.4	49.63	54.0	3.9	49.86	52.4	6.3	49.67	51.1	0.0
2020-03-26 03:40	3.4	49.62	53.9	3.9	49.90	52.3	6.3	49.69	51.1	0.0
2020-03-26 03:50	3.5	49.55	53.8	3.9	49.77	52.3	6.3	49.59	51.0	0.0
2020-03-26 04:00	3.4	49.41	53.8	3.9	49.67	52.2	6.3	49.52	50.9	0.0
2020-03-26 04:10	3.4	49.41	53.7	3.9	49.65	52.2	6.3	49.48	50.9	0.0
2020-03-26 04:20	3.4	49.40	53.7	3.9	49.60	52.1	6.3	49.43	50.8	0.0
2020-03-26 04:30	3.4	49.31	53.6	3.9	49.58	52.1	6.3	49.33	50.7	0.0
2020-03-26 04:40	3.4	49.30	53.6	3.9	49.50	52.0	6.3	49.33	50.8	0.0
2020-03-26 04:50	3.4	49.25	53.5	3.9	49.48	51.9	6.3	49.32	50.7	0.0
2020-03-26 05:00	3.4	49.30	53.5	3.9	49.50	51.9	6.3	49.33	50.7	0.0
2020-03-26 05:10	3.4	49.34	53.4	3.9	49.57	51.9	6.3	49.38	50.7	0.0
2020-03-26 05:20	3.4	49.44	53.4	3.9	49.66	52.0	6.3	49.50	50.8	0.0
2020-03-26 05:30	3.4	49.55	53.5	3.9	49.80	52.0	6.3	49.62	50.8	0.0
2020-03-26 05:40	3.4	49.67	53.6	3.9	49.90	52.1	6.3	49.72	50.9	0.0
2020-03-26 05:50	3.4	49.76	53.6	3.9	49.97	52.2	6.3	49.80	51.0	0.0
2020-03-26 06:00	3.5	49.88	53.7	3.9	50.12	52.2	6.3	49.95	51.0	0.0
2020-03-26 06:10	3.4	50.07	53.8	3.9	50.27	52.3	6.3	50.10	51.1	0.0
2020-03-26 06:20	3.5	50.09	53.9	3.9	50.29	52.4	6.3	50.12	51.2	0.0
2020-03-26 06:30	3.5	50.10	54.0	3.9	50.30	52.5	6.3	50.13	51.3	0.0
2020-03-26 06:40	3.5	50.12	54.0	3.9	50.36	52.6	6.3	50.20	51.3	0.0
2020-03-26 06:50	3.5	50.20	54.0	3.9	50.40	52.6	6.3	50.23	51.3	0.0
2020-03-26 07:00	3.5	50.22	54.0	3.9	50.44	52.6	6.3	50.27	51.4	0.0
2020-03-26 07:10	3.5	50.36	54.1	3.9	50.57	52.7	6.3	50.39	51.4	0.0
2020-03-26 07:20	3.5	50.53	54.2	3.9	50.74	52.8	6.3	50.56	51.6	0.0
2020-03-26 07:30	3.5	50.63	54.2	3.9	50.83	52.9	6.3	50.63	51.7	0.0
2020-03-26 07:40	3.5	50.73	54.3	3.9	50.96	53.0	6.3	50.77	51.7	0.0
2020-03-26 07:50	3.5	50.88	54.4	3.9	51.10	53.0	6.3	50.91	51.9	0.0
2020-03-26 08:00	3.5	51.05	54.5	3.9	51.28	53.2	6.3	51.08	52.0	0.0
2020-03-26 08:10	3.6	51.27	54.6	3.9	51.50	53.3	6.3	51.30	52.1	0.0
2020-03-26 08:20	3.6	51.72	54.8	3.9	51.95	53.5	6.3	51.73	52.3	0.0

Date/Time	HW1i F GPM	HW1i T °F	HW1o °F	HW2i F GPM	HW2i T °F	HW2o °F	HW3i F GPM	HW3i T °F	HW3o °F	HW4i F GPM
2020-03-26 08:30	3.6	52.01	55.0	3.9	52.25	53.8	6.3	52.04	52.6	0.0
2020-03-26 08:40	3.6	52.26	55.3	3.9	52.48	54.0	6.3	52.29	52.8	0.0
2020-03-26 08:50	3.5	52.22	55.4	3.9	52.44	54.2	6.3	52.25	53.0	0.0
2020-03-26 09:00	3.6	52.24	55.5	3.9	52.49	54.3	6.3	52.28	53.0	0.0
2020-03-26 09:10	3.6	52.33	55.6	3.9	52.53	54.3	6.3	52.35	53.1	0.0
2020-03-26 09:20	3.6	52.48	55.7	3.9	52.70	54.4	6.3	52.54	53.2	0.0
2020-03-26 09:30	3.5	52.70	55.8	3.9	52.91	54.6	6.3	52.73	53.4	0.0
2020-03-26 09:40	3.6	52.80	55.9	3.9	53.02	54.7	6.3	52.84	53.5	0.0
2020-03-26 09:50	3.6	52.94	56.0	3.9	53.17	54.8	6.3	52.94	53.6	0.0
2020-03-26 10:00	3.6	53.02	56.1	3.9	53.25	54.9	6.3	53.08	53.7	0.0
2020-03-26 10:10	3.6	53.16	56.3	3.9	53.38	55.0	6.3	53.20	53.8	0.0
2020-03-26 10:20	3.6	53.35	56.4	3.9	53.59	55.1	6.3	53.40	53.9	0.0
2020-03-26 10:30	3.6	53.56	56.5	3.9	53.80	55.3	6.3	53.62	54.1	0.0
2020-03-26 10:40	3.7	53.83	56.6	3.9	54.05	55.5	6.3	53.88	54.4	0.0
2020-03-26 10:50	3.6	53.94	56.8	3.9	54.19	55.7	6.3	53.94	54.5	0.0
2020-03-26 11:00	3.6	54.03	57.0	3.9	54.24	55.8	6.3	54.06	54.6	0.0
2020-03-26 11:10	3.7	54.23	57.1	3.9	54.46	55.9	6.3	54.24	54.8	0.0
2020-03-26 11:20	3.6	54.46	57.2	3.9	54.68	56.0	6.3	54.50	54.9	0.0
2020-03-26 11:30	3.6	54.74	57.4	3.9	54.95	56.2	6.3	54.74	55.1	0.0
2020-03-26 11:40	3.7	55.12	57.6	3.9	55.32	56.4	6.3	55.12	55.4	0.0
2020-03-26 11:50	3.6	55.58	57.8	3.9	55.77	56.8	6.3	55.54	55.7	0.0
2020-03-26 12:00	3.7	56.09	58.2	3.9	56.26	57.1	6.3	56.02	56.1	0.0
2020-03-26 12:10	3.6	56.35	58.4	3.9	56.55	57.5	6.3	56.28	56.4	0.0
2020-03-26 12:20	3.6	56.65	58.7	3.9	56.83	57.7	6.3	56.58	56.6	0.0
2020-03-26 12:30	3.7	56.96	59.1	3.9	57.15	58.0	6.3	56.90	56.9	0.0
2020-03-26 12:40	3.6	57.33	59.2	3.9	57.53	58.3	6.3	57.24	57.2	0.0
2020-03-26 12:50	3.6	57.82	59.5	3.9	58.02	58.6	6.3	57.73	57.5	0.0
2020-03-26 13:00	3.7	58.43	59.9	3.9	58.63	59.0	6.3	58.32	57.9	0.0
2020-03-26 13:10	3.6	59.35	60.4	3.9	59.55	59.6	6.3	59.18	58.4	0.0
2020-03-26 13:20	3.7	60.10	60.9	3.9	60.30	60.2	6.3	59.95	59.1	0.0
2020-03-26 13:30	3.7	60.28	61.5	3.9	60.48	60.7	6.3	60.13	59.5	0.0
2020-03-26 13:40	3.7	60.66	61.8	3.9	60.86	61.1	6.3	60.52	59.9	0.0
2020-03-26 13:50	3.7	61.17	62.3	3.9	61.35	61.4	6.3	60.98	60.3	0.0
2020-03-26 14:00	3.7	61.56	62.6	3.9	61.74	61.8	6.3	61.35	60.6	0.0
2020-03-26 14:10	3.6	62.25	63.0	3.9	62.41	62.2	6.3	61.98	61.0	0.0
2020-03-26 14:20	3.6	62.45	63.5	3.9	62.60	62.6	6.3	62.20	61.4	0.0
2020-03-26 14:30	3.6	63.05	63.9	3.9	63.21	63.0	6.3	62.73	61.9	0.0
2020-03-26 14:40	3.6	63.47	64.3	3.9	63.63	63.4	6.3	63.09	62.3	0.0
2020-03-26 14:50	3.6	63.66	64.7	3.9	63.83	63.8	6.3	63.27	62.6	0.0
2020-03-26 15:00	3.6	64.16	65.0	3.9	64.33	64.0	6.3	63.80	62.8	0.0
2020-03-26 15:10	3.6	64.24	65.3	3.9	64.44	64.3	6.3	63.95	63.1	0.0
2020-03-26 15:20	3.5	64.42	65.6	3.9	64.56	64.6	6.3	64.08	63.4	0.0
2020-03-26 15:30	3.5	64.48	65.8	3.9	64.67	64.8	6.3	64.27	63.6	0.0
2020-03-26 15:40	3.6	64.39	66.0	3.9	64.59	64.9	6.3	64.25	63.7	0.0
2020-03-26 15:50	3.5	64.74	66.1	3.9	64.88	65.1	6.3	64.44	63.8	0.0
2020-03-26 16:00	3.7	65.36	66.3	3.9	65.53	65.3	6.3	65.08	64.1	0.0
2020-03-26 16:10	3.6	65.42	66.5	3.9	65.59	65.6	6.3	65.17	64.4	0.0
2020-03-26 16:20	3.6	65.53	66.8	3.9	65.71	65.8	6.3	65.26	64.5	0.0

Date/Time	HW1i F GPM	HW1i T °F	HW1o °F	HW2i F GPM	HW2i T °F	HW2o °F	HW3i F GPM	HW3i T °F	HW3o °F	HW4i F GPM
2020-03-26 16:30	3.6	65.97	67.1	3.9	66.19	66.0	6.3	65.73	64.8	0.0
2020-03-26 16:40	3.6	66.16	67.3	3.9	66.33	66.3	6.3	65.86	65.1	0.0
2020-03-26 16:50	3.6	65.81	67.4	3.9	66.02	66.4	6.3	65.62	65.1	0.0
2020-03-26 17:00	3.6	66.03	67.6	3.9	66.25	66.4	6.3	65.86	65.1	0.0
2020-03-26 17:10	3.6	66.25	67.6	3.9	66.45	66.5	6.3	66.08	65.3	0.0
2020-03-26 17:20	3.7	65.86	67.7	3.9	65.97	66.6	6.3	65.65	65.4	0.0
2020-03-26 17:30	3.7	65.72	67.7	3.9	65.82	66.5	6.3	65.50	65.3	0.0
2020-03-26 17:40	3.7	65.54	67.6	3.9	65.67	66.5	6.3	65.34	65.2	0.0
2020-03-26 17:50	3.7	65.54	67.6	3.9	65.68	66.3	6.3	65.38	65.1	0.0
2020-03-26 18:00	3.8	65.43	67.5	3.9	65.57	66.3	6.3	65.27	65.1	0.0
2020-03-26 18:10	3.7	65.15	67.4	3.9	65.31	66.2	6.3	65.01	65.0	0.0
2020-03-26 18:20	3.8	64.81	67.4	3.9	65.01	66.0	6.3	64.75	64.8	0.0
2020-03-26 18:30	3.7	64.47	67.1	3.9	64.69	65.9	6.3	64.43	64.6	0.0
2020-03-26 18:40	3.8	64.22	66.9	3.9	64.46	65.6	6.3	64.22	64.4	0.0
2020-03-26 18:50	3.8	64.06	66.8	3.9	64.29	65.4	6.3	64.04	64.2	0.0
2020-03-26 19:00	3.7	63.67	66.6	3.9	63.88	65.2	6.3	63.62	64.0	0.0
2020-03-26 19:10	3.7	63.17	66.3	3.9	63.38	65.0	6.3	63.15	63.7	0.0
2020-03-26 19:20	3.7	62.71	66.0	3.9	62.94	64.6	6.3	62.73	63.4	0.0
2020-03-26 19:30	3.7	62.27	65.7	3.9	62.48	64.2	6.3	62.29	63.0	0.0
2020-03-26 19:40	3.7	61.75	65.4	3.9	61.98	63.8	6.3	61.79	62.6	0.0
2020-03-26 19:50	3.7	61.27	65.0	3.9	61.48	63.4	6.3	61.30	62.2	0.0
2020-03-26 20:00	3.7	60.90	64.6	3.9	61.13	63.0	6.3	60.93	61.8	0.0
2020-03-26 20:10	3.6	60.52	64.3	3.9	60.74	62.7	6.3	60.55	61.5	0.0
2020-03-26 20:20	3.6	60.13	64.0	3.9	60.34	62.4	6.3	60.17	61.2	0.0
2020-03-26 20:30	3.6	59.79	63.6	3.9	60.03	62.0	6.3	59.87	60.9	0.0
2020-03-26 20:40	3.5	59.57	63.4	3.9	59.80	61.8	6.3	59.62	60.6	0.0
2020-03-26 20:50	3.6	59.27	63.2	3.9	59.51	61.6	6.3	59.33	60.3	0.0
2020-03-26 21:00	3.5	59.01	62.9	3.9	59.26	61.3	6.3	59.07	60.1	0.0
2020-03-26 21:10	3.6	58.75	62.6	3.9	59.00	61.0	6.3	58.82	59.8	0.0
2020-03-26 21:20	3.5	58.48	62.4	3.9	58.72	60.8	6.3	58.55	59.6	0.0
2020-03-26 21:30	3.5	58.26	62.1	3.9	58.49	60.6	6.3	58.30	59.3	0.0
2020-03-26 21:40	3.5	58.01	61.9	3.9	58.25	60.4	6.3	58.08	59.1	0.0
2020-03-26 21:50	3.5	57.78	61.7	3.9	58.01	60.2	6.3	57.84	58.9	0.0
2020-03-26 22:00	3.5	57.57	61.5	3.9	57.80	59.9	6.3	57.61	58.7	0.0
2020-03-26 22:10	3.5	57.40	61.3	3.9	57.64	59.7	6.3	57.46	58.5	0.0
2020-03-26 22:20	3.5	57.31	61.1	3.9	57.57	59.6	6.3	57.37	58.3	0.0
2020-03-26 22:30	3.5	57.20	61.0	3.9	57.43	59.4	6.3	57.22	58.2	0.0
2020-03-26 22:40	3.5	57.02	60.8	3.9	57.26	59.3	6.3	57.07	58.1	0.0
2020-03-26 22:50	3.5	56.88	60.8	3.9	57.10	59.2	6.3	56.92	58.0	0.0
2020-03-26 23:00	3.5	56.77	60.6	3.9	57.01	59.1	6.3	56.85	57.9	0.0
2020-03-26 23:10	3.4	56.69	60.5	3.9	56.90	59.0	6.3	56.72	57.8	0.0
2020-03-26 23:20	3.5	56.62	60.4	3.9	56.88	58.9	6.3	56.69	57.7	0.0
2020-03-26 23:30	3.5	56.60	60.3	3.9	56.82	58.8	6.3	56.63	57.6	0.0
2020-03-26 23:40	3.5	56.49	60.2	3.9	56.72	58.7	6.3	56.56	57.5	0.0
2020-03-26 23:50	3.5	56.36	60.1	3.9	56.59	58.7	6.3	56.41	57.5	0.0
2020-03-27 00:00	3.5	56.25	60.1	3.9	56.45	58.6	6.3	56.27	57.4	0.0
2020-03-27 00:10	3.5	56.11	59.9	3.9	56.34	58.5	6.3	56.22	57.2	0.0
2020-03-27 00:20	3.6	56.27	59.9	3.9	56.49	58.3	6.3	56.30	57.2	0.0

Date/Time	HW1i F GPM	HW1i T °F	HW1o °F	HW2i F GPM	HW2i T °F	HW2o °F	HW3i F GPM	HW3i T °F	HW3o °F	HW4i F GPM
2020-03-27 00:30	3.6	56.40	59.8	3.9	56.60	58.4	6.3	56.42	57.3	0.0
2020-03-27 00:40	3.5	56.35	59.8	3.9	56.57	58.4	6.3	56.36	57.3	0.0
2020-03-27 00:50	3.5	56.29	59.8	3.9	56.50	58.4	6.3	56.32	57.2	0.0
2020-03-27 01:00	3.5	56.20	59.8	3.9	56.42	58.4	6.3	56.23	57.2	0.0
2020-03-27 01:10	3.5	56.20	59.8	3.9	56.42	58.4	6.3	56.23	57.2	0.0
2020-03-27 01:20	3.5	56.20	59.8	3.9	56.49	58.3	6.3	56.24	57.2	0.0
2020-03-27 01:30	3.5	56.20	59.8	3.9	56.43	58.3	6.3	56.24	57.1	0.0
2020-03-27 01:40	3.6	56.20	59.7	3.9	56.40	58.3	6.3	56.23	57.1	0.0
2020-03-27 01:50	3.5	56.19	59.7	3.9	56.39	58.3	6.3	56.23	57.1	0.0
2020-03-27 02:00	3.5	56.10	59.7	3.9	56.34	58.2	6.3	56.20	57.0	0.0
2020-03-27 02:10	3.6	55.95	59.6	3.9	56.20	58.2	6.3	55.97	57.0	0.0
2020-03-27 02:20	3.5	55.90	59.5	3.9	56.10	58.1	6.3	55.92	56.9	0.0
2020-03-27 02:30	3.5	55.84	59.5	3.9	56.03	58.1	6.3	55.88	56.9	0.0
2020-03-27 02:40	3.4	55.80	59.4	3.9	56.00	58.0	6.3	55.83	56.8	0.0
2020-03-27 02:50	3.5	55.80	59.4	3.9	56.00	57.9	6.3	55.83	56.7	0.0
2020-03-27 03:00	3.6	55.83	59.4	3.9	56.03	57.9	6.3	55.87	56.7	0.0
2020-03-27 03:10	3.5	55.93	59.3	3.9	56.16	58.0	6.3	55.99	56.8	0.0
2020-03-27 03:20	3.5	55.71	59.3	3.9	55.93	57.9	6.3	55.75	56.8	0.0
2020-03-27 03:30	3.5	55.80	59.3	3.9	56.01	57.9	6.3	55.89	56.7	0.0
2020-03-27 03:40	3.5	55.87	59.3	3.9	56.08	57.9	6.3	55.94	56.7	0.0
2020-03-27 03:50	3.5	55.95	59.3	3.9	56.18	58.0	6.3	55.97	56.8	0.0
2020-03-27 04:00	3.5	55.90	59.3	3.9	56.13	58.0	6.3	55.93	56.8	0.0
2020-03-27 04:10	3.4	55.79	59.3	3.9	56.00	58.0	6.3	55.84	56.8	0.0
2020-03-27 04:20	3.4	55.69	59.3	3.9	55.90	57.9	6.3	55.73	56.7	0.0
2020-03-27 04:30	3.4	55.70	59.2	3.9	55.90	57.9	6.3	55.73	56.7	0.0
2020-03-27 04:40	3.4	55.77	59.2	3.9	56.02	57.8	6.3	55.89	56.7	0.0
2020-03-27 04:50	3.4	55.90	59.2	3.9	56.14	57.9	6.3	55.97	56.8	0.0
2020-03-27 05:00	3.4	56.02	59.3	3.9	56.25	58.0	6.3	56.09	56.8	0.0
2020-03-27 05:10	3.4	56.22	59.3	3.9	56.49	58.0	6.3	56.31	56.9	0.0
2020-03-27 05:20	3.5	56.23	59.4	3.9	56.50	58.1	6.3	56.31	57.0	0.0
2020-03-27 05:30	3.5	56.29	59.5	3.9	56.50	58.2	6.3	56.33	57.1	0.0
2020-03-27 05:40	3.5	56.29	59.5	3.9	56.53	58.2	6.3	56.33	57.1	0.0
2020-03-27 05:50	3.5	56.39	59.6	3.9	56.60	58.2	6.3	56.42	57.2	0.0
2020-03-27 06:00	3.5	56.40	59.6	3.9	56.65	58.3	6.3	56.49	57.2	0.0
2020-03-27 06:10	3.5	56.58	59.7	3.9	56.82	58.4	6.3	56.66	57.3	0.0
2020-03-27 06:20	3.5	56.77	59.7	3.9	57.00	58.5	6.3	56.83	57.4	0.0
2020-03-27 06:30	3.5	56.79	59.8	3.9	57.00	58.6	6.3	56.83	57.5	0.0
2020-03-27 06:40	3.6	56.80	59.8	3.9	57.00	58.6	6.3	56.83	57.5	0.0
2020-03-27 06:50	3.6	56.80	59.9	3.9	57.04	58.7	6.3	56.87	57.5	0.0
2020-03-27 07:00	3.5	56.97	59.9	3.9	57.20	58.7	6.3	57.02	57.6	0.0
2020-03-27 07:10	3.5	57.22	60.0	3.9	57.47	58.8	6.3	57.27	57.7	0.0
2020-03-27 07:20	3.5	57.37	60.1	3.9	57.62	59.0	6.3	57.44	57.9	0.0
2020-03-27 07:30	3.5	57.54	60.2	3.9	57.75	59.2	6.3	57.58	58.0	0.0
2020-03-27 07:40	3.5	57.70	60.4	3.9	57.92	59.3	6.3	57.72	58.2	0.0
2020-03-27 07:50	3.5	57.78	60.5	3.9	58.00	59.4	6.3	57.81	58.3	0.0
2020-03-27 08:00	3.5	57.91	60.6	3.9	58.13	59.4	6.3	57.94	58.3	0.0
2020-03-27 08:10	3.5	58.07	60.7	3.9	58.31	59.6	6.3	58.13	58.4	0.0
2020-03-27 08:20	3.5	58.30	60.8	3.9	58.53	59.7	6.3	58.31	58.7	0.0

Date/Time	HW1i F GPM	HW1i T °F	HW1o °F	HW2i F GPM	HW2i T °F	HW2o °F	HW3i F GPM	HW3i T °F	HW3o °F	HW4i F GPM
2020-03-27 08:30	3.5	58.57	61.0	3.9	58.84	59.9	6.3	58.62	58.8	0.0
2020-03-27 08:40	3.4	58.95	61.2	3.9	59.24	60.2	6.3	58.99	59.0	0.0
2020-03-27 08:50	3.4	59.35	61.5	3.9	59.65	60.5	6.3	59.35	59.3	0.0
2020-03-27 09:00	3.4	59.73	61.7	3.9	60.02	60.8	6.3	59.73	59.6	0.0
2020-03-27 09:10	3.4	59.85	62.0	3.9	60.12	61.0	6.3	59.86	59.8	0.0
2020-03-27 09:20	3.5	59.99	62.2	3.9	60.20	61.2	6.3	59.98	60.0	0.0
2020-03-27 09:30	3.4	59.99	62.4	3.9	60.24	61.3	6.3	60.05	60.2	0.0
2020-03-27 09:40	3.4	59.82	62.5	3.9	60.04	61.4	6.3	59.81	60.2	0.0
2020-03-27 09:50	3.4	58.97	62.4	3.9	59.19	61.2	6.3	58.95	59.9	0.0
2020-03-27 10:00	3.4	58.73	62.2	3.9	58.97	60.8	6.3	58.74	59.6	0.0
2020-03-27 10:10	3.3	58.80	62.0	3.9	59.03	60.6	6.3	58.82	59.4	0.0
2020-03-27 10:20	3.4	58.82	61.9	3.9	59.05	60.6	6.3	58.86	59.4	0.0
2020-03-27 10:30	3.4	58.95	61.9	3.9	59.24	60.6	6.3	59.00	59.4	0.0
2020-03-27 10:40	3.3	59.02	61.9	3.9	59.30	60.6	6.3	59.06	59.5	0.0
2020-03-27 10:50	3.4	59.16	62.0	3.9	59.41	60.8	6.3	59.19	59.6	0.0
2020-03-27 11:00	3.4	59.44	62.0	3.9	59.71	60.9	6.3	59.47	59.7	0.0
2020-03-27 11:10	3.3	59.72	62.2	3.9	59.98	61.1	6.3	59.73	59.9	0.0
2020-03-27 11:20	3.4	60.16	62.4	3.9	60.41	61.3	6.3	60.16	60.1	0.0
2020-03-27 11:30	3.4	60.58	62.6	3.9	60.83	61.6	6.3	60.55	60.4	0.0
2020-03-27 11:40	3.4	60.81	62.8	3.9	61.06	61.9	6.3	60.83	60.7	0.0
2020-03-27 11:50	3.5	60.97	63.1	3.9	61.21	62.1	6.3	60.93	60.9	0.0
2020-03-27 12:00	3.5	61.15	63.3	3.9	61.39	62.2	6.3	61.16	61.1	0.0
2020-03-27 12:10	3.5	61.27	63.5	3.9	61.51	62.3	6.3	61.24	61.3	0.0
2020-03-27 12:20	3.5	61.37	63.6	3.9	61.62	62.5	6.3	61.35	61.4	0.0
2020-03-27 12:30	3.5	61.93	63.8	3.9	62.19	62.7	6.3	61.92	61.6	0.0
2020-03-27 12:40	3.5	62.79	64.1	3.9	63.05	63.0	6.3	62.76	62.1	0.0
2020-03-27 12:50	3.5	64.60	64.6	3.9	64.87	63.8	6.3	64.56	62.8	0.0
2020-03-27 13:00	3.6	65.21	65.3	3.9	65.36	64.9	6.3	64.98	63.8	0.0
2020-03-27 13:10	3.5	65.64	66.1	3.9	65.77	65.5	6.3	65.39	64.3	0.0
2020-03-27 13:20	3.6	65.89	66.6	3.9	66.05	65.9	6.3	65.68	64.8	0.0
2020-03-27 13:30	3.6	66.39	67.0	3.9	66.52	66.2	6.3	66.10	65.1	0.0
2020-03-27 13:40	3.6	66.63	67.4	3.9	66.74	66.6	6.3	66.34	65.5	0.0
2020-03-27 13:50	3.5	66.79	67.7	3.9	66.95	66.9	6.3	66.55	65.7	0.0
2020-03-27 14:00	3.6	67.24	68.0	3.9	67.41	67.1	6.3	67.00	66.0	0.0
2020-03-27 14:10	3.6	67.35	68.3	3.9	67.50	67.4	6.3	67.07	66.3	0.0
2020-03-27 14:20	3.6	67.56	68.6	3.9	67.72	67.6	6.3	67.31	66.5	0.0
2020-03-27 14:30	3.6	67.84	68.8	3.9	68.03	67.8	6.3	67.61	66.7	0.0
2020-03-27 14:40	3.6	68.05	69.0	3.9	68.21	68.1	6.3	67.79	66.9	0.0
2020-03-27 14:50	3.6	68.02	69.2	3.9	68.23	68.2	6.3	67.82	67.1	0.0
2020-03-27 15:00	3.6	68.55	69.4	3.9	68.69	68.4	6.3	68.24	67.3	0.0
2020-03-27 15:10	3.6	68.58	69.6	3.9	68.74	68.7	6.3	68.30	67.5	0.0
2020-03-27 15:20	3.7	68.76	69.8	3.9	68.95	68.8	6.3	68.55	67.7	0.0
2020-03-27 15:30	3.8	68.94	69.9	3.9	69.11	69.0	6.3	68.69	67.9	0.0
2020-03-27 15:40	3.8	69.40	70.2	3.9	69.57	69.2	6.3	69.18	68.1	0.0
2020-03-27 15:50	3.8	69.36	70.3	3.9	69.57	69.5	6.3	69.22	68.3	0.0
2020-03-27 16:00	3.8	69.30	70.5	3.9	69.52	69.5	6.3	69.18	68.5	0.0
2020-03-27 16:10	3.9	69.52	70.7	3.9	69.72	69.7	6.3	69.37	68.5	0.0
2020-03-27 16:20	3.8	69.54	70.7	3.9	69.78	69.8	6.3	69.46	68.6	0.0

Date/Time	HW1i F GPM	HW1i T °F	HW1o °F	HW2i F GPM	HW2i T °F	HW2o °F	HW3i F GPM	HW3i T °F	HW3o °F	HW4i F GPM
2020-03-27 16:30	3.9	69.69	70.8	3.9	69.91	69.9	6.3	69.58	68.8	0.0
2020-03-27 16:40	3.9	69.73	70.9	3.9	69.94	70.0	6.3	69.62	68.9	0.0
2020-03-27 16:50	3.9	69.53	71.0	3.9	69.75	70.0	6.3	69.43	68.9	0.0
2020-03-27 17:00	3.9	69.48	71.0	3.9	69.70	69.9	6.3	69.42	68.8	0.0
2020-03-27 17:10	3.9	69.40	70.9	3.9	69.62	69.9	6.3	69.38	68.9	0.0
2020-03-27 17:20	3.9	69.48	70.9	3.9	69.72	69.9	6.3	69.44	68.9	0.0
2020-03-27 17:30	3.9	69.46	70.9	3.9	69.73	69.9	6.3	69.44	68.9	0.0
2020-03-27 17:40	3.8	69.33	70.9	3.9	69.62	70.0	6.3	69.38	68.9	0.0
2020-03-27 17:50	3.9	69.36	70.9	3.9	69.61	70.0	6.3	69.40	68.9	0.0
2020-03-27 18:00	3.9	69.23	70.9	3.9	69.50	69.9	6.3	69.24	68.8	0.0
2020-03-27 18:10	3.9	69.18	70.9	3.9	69.43	69.9	6.3	69.19	68.8	0.0
2020-03-27 18:20	3.9	69.17	70.8	3.9	69.40	69.8	6.3	69.13	68.8	0.0
2020-03-27 18:30	3.9	69.11	70.8	3.9	69.37	69.8	6.3	69.13	68.8	0.0
2020-03-27 18:40	3.9	69.03	70.8	3.9	69.30	69.7	6.3	69.06	68.7	0.0
2020-03-27 18:50	3.9	68.96	70.7	3.9	69.21	69.7	6.3	69.03	68.7	0.0
2020-03-27 19:00	3.9	69.00	70.7	3.9	69.22	69.7	6.3	69.03	68.7	0.0
2020-03-27 19:10	3.9	69.04	70.6	3.9	69.30	69.7	6.3	69.08	68.7	0.0
2020-03-27 19:20	3.9	68.96	70.7	3.9	69.22	69.7	6.3	68.98	68.7	0.0
2020-03-27 19:30	3.9	68.74	70.7	3.9	69.00	69.6	6.3	68.79	68.6	0.0
2020-03-27 19:40	3.9	68.60	70.5	3.9	68.90	69.6	6.3	68.72	68.5	0.0
2020-03-27 19:50	3.9	68.68	70.5	3.9	68.94	69.5	6.3	68.72	68.4	0.0
2020-03-27 20:00	3.9	68.75	70.5	3.9	68.97	69.5	6.3	68.77	68.4	0.0
2020-03-27 20:10	3.9	68.58	70.5	3.9	68.80	69.4	6.3	68.60	68.4	0.0
2020-03-27 20:20	3.8	68.39	70.4	3.9	68.67	69.3	6.3	68.45	68.3	0.0
2020-03-27 20:30	3.9	68.21	70.3	3.9	68.47	69.3	6.3	68.26	68.2	0.0
2020-03-27 20:40	3.9	67.78	70.2	3.9	68.06	69.1	6.3	67.82	68.0	0.0
2020-03-27 20:50	3.9	68.06	70.0	3.9	68.36	69.0	6.3	68.16	67.9	0.0
2020-03-27 21:00	3.9	68.41	70.0	3.9	68.72	69.0	6.3	68.52	68.0	0.0
2020-03-27 21:10	3.9	68.67	70.1	3.9	68.99	69.2	6.3	68.81	68.2	0.0
2020-03-27 21:20	3.9	68.74	70.2	3.9	69.05	69.3	6.3	68.87	68.4	0.0
2020-03-27 21:30	3.9	68.89	70.3	3.9	69.20	69.5	6.3	69.01	68.5	0.0
2020-03-27 21:40	3.9	68.97	70.4	3.9	69.28	69.6	6.3	69.10	68.6	0.0
2020-03-27 21:50	3.8	68.93	70.5	3.9	69.25	69.7	6.3	69.08	68.7	0.0
2020-03-27 22:00	3.8	68.94	70.6	3.9	69.28	69.7	6.3	69.09	68.7	0.0
2020-03-27 22:10	3.8	68.80	70.6	3.9	69.13	69.6	6.3	68.93	68.7	0.0
2020-03-27 22:20	3.9	68.59	70.5	3.9	68.89	69.6	6.3	68.71	68.6	0.0
2020-03-27 22:30	3.8	68.64	70.5	3.9	68.99	69.5	6.3	68.81	68.5	0.0
2020-03-27 22:40	3.9	68.63	70.3	3.9	69.00	69.5	6.3	68.83	68.5	0.0
2020-03-27 22:50	3.9	68.68	70.4	3.9	69.01	69.5	6.3	68.83	68.5	0.0
2020-03-27 23:00	3.9	68.59	70.3	3.9	68.92	69.5	6.3	68.75	68.5	0.0
2020-03-27 23:10	3.9	68.55	70.3	3.9	68.84	69.4	6.3	68.70	68.5	0.0
2020-03-27 23:20	3.8	68.50	70.3	3.9	68.80	69.4	6.3	68.63	68.5	0.0
2020-03-27 23:30	3.8	68.44	70.3	3.9	68.74	69.4	6.3	68.56	68.4	0.0
2020-03-27 23:40	3.8	68.39	70.3	3.9	68.70	69.4	6.3	68.51	68.3	0.0
2020-03-27 23:50	3.8	68.33	70.2	3.9	68.67	69.3	6.3	68.47	68.3	0.0
2020-03-28 00:00	3.8	68.25	70.1	3.9	68.51	69.2	6.3	68.36	68.2	0.0
2020-03-28 00:10	3.8	68.16	70.1	3.9	68.50	69.2	6.3	68.32	68.2	0.0
2020-03-28 00:20	3.8	68.06	70.1	3.9	68.38	69.2	6.3	68.19	68.1	0.0

Date/Time	HW1i F GPM	HW1i T °F	HW1o °F	HW2i F GPM	HW2i T °F	HW2o °F	HW3i F GPM	HW3i T °F	HW3o °F	HW4i F GPM
2020-03-28 00:30	3.7	67.93	70.0	3.9	68.27	69.0	6.3	68.10	68.0	0.0
2020-03-28 00:40	3.7	67.83	70.0	3.9	68.12	69.0	6.3	67.94	68.0	0.0
2020-03-28 00:50	3.7	67.80	69.8	3.9	68.10	68.9	6.3	67.92	67.9	0.0
2020-03-28 01:00	3.7	67.78	69.7	3.9	68.08	68.8	6.3	67.89	67.9	0.0
2020-03-28 01:10	3.7	67.67	69.8	3.9	67.97	68.8	6.3	67.77	67.8	0.0
2020-03-28 01:20	3.8	67.60	69.7	3.9	67.88	68.8	6.3	67.68	67.7	0.0
2020-03-28 01:30	3.7	67.54	69.6	3.9	67.80	68.6	6.3	67.63	67.6	0.0
2020-03-28 01:40	3.7	67.48	69.6	3.9	67.73	68.6	6.3	67.54	67.6	0.0
2020-03-28 01:50	3.7	67.45	69.5	3.9	67.70	68.6	6.3	67.53	67.5	0.0
2020-03-28 02:00	3.7	67.40	69.5	3.9	67.70	68.5	6.3	67.49	67.5	0.0
2020-03-28 02:10	3.7	67.40	69.5	3.9	67.70	68.5	6.3	67.43	67.5	0.0
2020-03-28 02:20	3.7	67.40	69.5	3.9	67.70	68.5	6.3	67.50	67.4	0.0
2020-03-28 02:30	3.7	67.40	69.4	3.9	67.70	68.5	6.3	67.42	67.5	0.0
2020-03-28 02:40	3.7	67.40	69.4	3.9	67.70	68.4	6.3	67.45	67.5	0.0
2020-03-28 02:50	3.7	67.49	69.4	3.9	67.75	68.5	6.3	67.57	67.5	0.0
2020-03-28 03:00	3.7	67.63	69.5	3.9	67.92	68.5	6.3	67.72	67.5	0.0
2020-03-28 03:10	3.8	67.70	69.5	3.9	68.01	68.6	6.3	67.78	67.6	0.0
2020-03-28 03:20	3.8	67.87	69.7	3.9	68.13	68.7	6.3	67.94	67.7	0.0
2020-03-28 03:30	3.8	67.90	69.7	3.9	68.20	68.7	6.3	68.00	67.8	0.0
2020-03-28 03:40	3.8	67.84	69.7	3.9	68.11	68.8	6.3	67.91	67.8	0.0
2020-03-28 03:50	3.8	68.00	69.7	3.9	68.30	68.8	6.3	68.10	67.9	0.0
2020-03-28 04:00	3.8	67.98	69.8	3.9	68.30	68.9	6.3	68.11	67.9	0.0
2020-03-28 04:10	3.8	68.00	69.8	3.8	68.30	68.9	6.3	68.13	67.9	0.0
2020-03-28 04:20	3.9	67.99	69.8	3.9	68.29	69.0	6.3	68.09	68.0	0.0
2020-03-28 04:30	3.9	67.96	69.8	3.9	68.28	68.9	6.3	68.10	67.9	0.0
2020-03-28 04:40	3.8	67.90	69.9	3.9	68.22	68.9	6.3	68.04	67.9	0.0
2020-03-28 04:50	3.8	67.84	69.8	3.9	68.13	68.9	6.3	67.91	67.9	0.0
2020-03-28 05:00	3.8	67.71	69.8	3.9	68.02	68.8	6.3	67.79	67.8	0.0
2020-03-28 05:10	3.9	67.61	69.7	3.9	67.96	68.8	6.3	67.72	67.8	0.0
2020-03-28 05:20	3.8	67.60	69.7	3.9	67.93	68.7	6.3	67.71	67.7	0.0
2020-03-28 05:30	3.8	67.60	69.7	3.9	67.90	68.7	6.3	67.72	67.7	0.0
2020-03-28 05:40	3.8	67.59	69.7	3.9	67.86	68.7	6.3	67.64	67.7	0.0
2020-03-28 05:50	3.7	67.56	69.6	3.9	67.82	68.6	6.3	67.62	67.6	0.0
2020-03-28 06:00	3.8	67.59	69.6	3.9	67.81	68.6	6.3	67.63	67.6	0.0
2020-03-28 06:10	3.8	67.54	69.5	3.9	67.79	68.6	6.3	67.60	67.6	0.0
2020-03-28 06:20	3.7	67.60	69.6	3.9	67.87	68.6	6.3	67.66	67.6	0.0
2020-03-28 06:30	3.8	67.59	69.5	3.9	67.81	68.7	6.3	67.63	67.6	0.0
2020-03-28 06:40	3.8	67.58	69.6	3.9	67.81	68.6	6.3	67.63	67.6	0.0
2020-03-28 06:50	3.8	67.53	69.5	3.9	67.80	68.6	6.2	67.63	67.6	0.0
2020-03-28 07:00	3.9	67.52	69.5	3.9	67.77	68.6	6.3	67.59	67.6	0.0
2020-03-28 07:10	3.8	67.41	69.5	3.9	67.70	68.6	6.3	67.49	67.6	0.0
2020-03-28 07:20	3.9	67.35	69.5	3.9	67.66	68.5	6.2	67.44	67.5	0.0
2020-03-28 07:30	3.8	67.32	69.5	3.9	67.64	68.5	6.2	67.42	67.5	0.0
2020-03-28 07:40	3.8	67.36	69.5	3.9	67.68	68.5	6.2	67.46	67.5	0.0
2020-03-28 07:50	3.8	67.45	69.5	3.9	67.74	68.5	6.3	67.53	67.5	0.0
2020-03-28 08:00	3.8	67.49	69.4	3.9	67.78	68.5	6.2	67.55	67.6	0.0
2020-03-28 08:10	3.8	67.57	69.5	3.9	67.86	68.5	6.2	67.68	67.6	0.0
2020-03-28 08:20	3.8	67.60	69.5	3.9	67.94	68.6	6.2	67.71	67.7	0.0

Date/Time	HW1i F GPM	HW1i T °F	HW1o °F	HW2i F GPM	HW2i T °F	HW2o °F	HW3i F GPM	HW3i T °F	HW3o °F	HW4i F GPM
2020-03-28 08:30	3.8	67.68	69.5	3.9	68.00	68.7	6.2	67.73	67.7	0.0
2020-03-28 08:40	3.9	67.70	69.6	3.9	68.00	68.7	6.2	67.76	67.7	0.0
2020-03-28 08:50	3.8	67.75	69.7	3.9	68.06	68.7	6.2	67.84	67.7	0.0
2020-03-28 09:00	3.9	67.80	69.7	3.9	68.10	68.8	6.2	67.92	67.8	0.0
2020-03-28 09:10	3.9	67.81	69.7	3.9	68.11	68.8	6.2	67.87	67.8	0.0
2020-03-28 09:20	4.0	67.92	69.8	3.9	68.24	68.8	6.2	68.03	67.8	0.0
2020-03-28 09:30	4.0	68.07	69.8	3.9	68.38	68.9	6.2	68.13	67.9	0.0
2020-03-28 09:40	4.0	68.15	69.9	3.9	68.47	69.0	6.2	68.22	68.0	0.0
2020-03-28 09:50	4.0	68.30	70.0	3.9	68.56	69.1	6.2	68.33	68.1	0.0
2020-03-28 10:00	4.0	68.38	70.0	3.9	68.70	69.2	6.2	68.45	68.2	0.0
2020-03-28 10:10	4.0	68.60	70.2	3.9	68.87	69.3	6.2	68.61	68.3	0.0
2020-03-28 10:20	4.0	68.83	70.3	3.9	69.13	69.4	6.2	68.83	68.4	0.0
2020-03-28 10:30	3.9	68.94	70.4	3.9	69.22	69.6	6.2	68.92	68.6	0.0
2020-03-28 10:40	3.9	68.95	70.6	3.9	69.21	69.7	6.2	68.92	68.7	0.0
2020-03-28 10:50	4.0	69.05	70.7	3.9	69.34	69.8	6.2	69.08	68.7	0.0
2020-03-28 11:00	3.9	68.88	70.8	3.9	69.14	69.8	6.2	68.86	68.7	0.0
2020-03-28 11:10	4.0	68.68	70.7	3.9	68.92	69.7	6.2	68.67	68.7	0.0
2020-03-28 11:20	3.9	68.59	70.7	3.9	68.83	69.6	6.2	68.57	68.6	0.0
2020-03-28 11:30	3.9	68.69	70.6	3.9	68.97	69.6	6.2	68.74	68.5	0.0
2020-03-28 11:40	3.9	68.65	70.6	3.9	68.88	69.7	6.2	68.62	68.5	0.0
2020-03-28 11:50	3.9	68.50	70.6	3.9	68.75	69.6	6.2	68.48	68.5	0.0
2020-03-28 12:00	3.9	68.42	70.5	3.9	68.70	69.5	6.2	68.43	68.5	0.0
2020-03-28 12:10	3.9	68.32	70.5	3.9	68.61	69.4	6.2	68.42	68.4	0.0
2020-03-28 12:20	3.9	68.30	70.4	3.9	68.59	69.4	6.2	68.40	68.4	0.0
2020-03-28 12:30	4.0	68.29	70.4	3.9	68.50	69.3	6.2	68.33	68.4	0.0
2020-03-28 12:40	4.0	68.30	70.3	3.9	68.59	69.3	6.2	68.42	68.3	0.0
2020-03-28 12:50	4.0	68.27	70.3	3.9	68.52	69.3	6.2	68.33	68.3	0.0
2020-03-28 13:00	4.0	68.20	70.3	3.9	68.50	69.3	6.2	68.32	68.3	0.0
2020-03-28 13:10	4.0	68.20	70.2	3.9	68.50	69.3	6.2	68.33	68.3	0.0
2020-03-28 13:20	3.9	68.30	70.2	3.9	68.57	69.3	6.2	68.40	68.3	0.0
2020-03-28 13:30	3.9	68.22	70.2	3.9	68.48	69.3	6.2	68.29	68.3	0.0
2020-03-28 13:40	3.9	68.03	70.2	3.9	68.32	69.2	6.2	68.13	68.3	0.0
2020-03-28 13:50	3.9	68.01	70.1	3.9	68.31	69.2	6.2	68.13	68.2	0.0
2020-03-28 14:00	3.8	68.02	70.1	3.9	68.31	69.2	6.2	68.11	68.2	0.0
2020-03-28 14:10	3.9	67.57	70.0	3.9	67.78	69.1	6.2	67.53	68.0	0.0
2020-03-28 14:20	3.9	66.51	69.8	3.9	66.68	68.7	6.2	66.42	67.5	0.0
2020-03-28 14:30	3.9	65.83	69.4	3.9	66.01	68.1	6.2	65.78	66.8	0.0
2020-03-28 14:40	3.9	66.22	69.1	3.9	66.49	67.7	6.2	66.29	66.6	0.0
2020-03-28 14:50	3.9	67.01	68.9	3.9	67.29	67.8	6.2	67.07	66.8	0.0
2020-03-28 15:00	3.9	67.73	69.1	3.9	67.99	68.2	6.1	67.74	67.2	0.0
2020-03-28 15:10	4.0	68.02	69.4	3.9	68.26	68.7	6.1	68.01	67.6	0.0
2020-03-28 15:20	3.9	68.26	69.8	3.9	68.50	68.9	6.1	68.22	67.9	0.0
2020-03-28 15:30	4.0	68.22	69.9	3.9	68.46	69.1	6.1	68.17	68.1	0.0
2020-03-28 15:40	4.0	68.11	70.0	3.9	68.37	69.1	6.1	68.13	68.1	0.0
2020-03-28 15:50	4.0	68.14	70.1	3.9	68.37	69.1	6.1	68.14	68.1	0.0
2020-03-28 16:00	3.9	68.28	70.1	3.9	68.51	69.2	6.1	68.25	68.1	0.0
2020-03-28 16:10	4.0	68.45	70.2	3.9	68.70	69.3	6.1	68.38	68.2	0.0
2020-03-28 16:20	3.9	68.73	70.3	3.9	69.01	69.4	6.1	68.70	68.4	0.0

Date/Time	HW1i F GPM	HW1i T °F	HW1o °F	HW2i F GPM	HW2i T °F	HW2o °F	HW3i F GPM	HW3i T °F	HW3o °F	HW4i F GPM
2020-03-28 16:30	3.9	68.47	70.4	3.9	68.70	69.5	6.1	68.42	68.5	0.0
2020-03-28 16:40	4.0	68.32	70.5	3.9	68.54	69.4	6.1	68.28	68.4	0.0
2020-03-28 16:50	4.0	68.35	70.4	3.9	68.59	69.4	6.1	68.37	68.3	0.0
2020-03-28 17:00	4.0	68.40	70.4	3.9	68.70	69.3	6.1	68.42	68.4	0.0
2020-03-28 17:10	3.9	68.42	70.4	3.9	68.70	69.3	6.1	68.44	68.4	0.0
2020-03-28 17:20	4.0	68.36	70.4	3.9	68.62	69.4	6.1	68.41	68.4	0.0
2020-03-28 17:30	4.0	68.30	70.4	3.9	68.54	69.3	6.1	68.30	68.4	0.0
2020-03-28 17:40	4.0	68.29	70.4	3.9	68.50	69.3	6.1	68.27	68.3	0.0
2020-03-28 17:50	4.0	68.30	70.4	3.9	68.57	69.3	6.1	68.33	68.3	0.0
2020-03-28 18:00	4.0	68.30	70.3	3.9	68.51	69.3	6.0	68.31	68.3	0.0
2020-03-28 18:10	4.0	68.18	70.3	3.9	68.46	69.3	6.0	68.19	68.3	0.0
2020-03-28 18:20	4.0	67.95	70.3	3.9	68.17	69.2	6.0	67.97	68.2	0.0
2020-03-28 18:30	4.0	67.87	70.2	3.9	68.09	69.1	6.0	67.88	68.1	0.0
2020-03-28 18:40	4.0	67.72	70.1	3.9	67.97	69.0	6.0	67.72	68.0	0.0
2020-03-28 18:50	3.9	67.54	70.0	3.9	67.78	68.9	6.0	67.53	67.9	0.0
2020-03-28 19:00	4.0	67.25	69.9	3.9	67.46	68.8	6.0	67.20	67.7	0.0
2020-03-28 19:10	4.0	66.91	69.7	3.8	67.12	68.6	6.0	66.90	67.5	0.0
2020-03-28 19:20	4.0	66.80	69.6	3.8	67.00	68.4	5.9	66.80	67.3	0.0
2020-03-28 19:30	3.9	66.74	69.4	3.8	66.94	68.3	5.9	66.72	67.2	0.0
2020-03-28 19:40	4.0	66.64	69.3	3.8	66.83	68.1	5.9	66.64	67.1	0.0
2020-03-28 19:50	3.9	66.60	69.2	3.8	66.80	68.1	5.9	66.62	67.0	0.0
2020-03-28 20:00	3.9	66.56	69.1	3.8	66.77	68.1	5.9	66.56	66.9	0.0
2020-03-28 20:10	3.9	66.52	69.1	3.8	66.74	67.9	5.9	66.53	66.9	0.0
2020-03-28 20:20	4.0	66.57	69.0	3.8	66.80	68.0	5.9	66.58	66.9	0.0
2020-03-28 20:30	4.0	66.55	69.0	3.8	66.77	67.9	5.9	66.57	66.9	0.0
2020-03-28 20:40	4.0	66.44	69.0	3.8	66.64	67.9	5.9	66.42	66.9	0.0
2020-03-28 20:50	4.0	66.25	68.9	3.8	66.46	67.8	5.9	66.28	66.7	0.0
2020-03-28 21:00	4.0	66.11	68.9	3.8	66.31	67.7	5.9	66.10	66.6	0.0
2020-03-28 21:10	3.9	65.96	68.7	3.8	66.16	67.6	5.9	65.98	66.5	0.0
2020-03-28 21:20	4.0	65.86	68.6	3.8	66.05	67.5	5.9	65.83	66.4	0.0
2020-03-28 21:30	4.0	65.59	68.5	3.8	65.76	67.4	5.9	65.55	66.2	0.0
2020-03-28 21:40	4.0	64.86	68.3	3.8	65.04	67.1	5.9	64.80	65.9	0.0
2020-03-28 21:50	3.9	64.33	68.0	3.8	64.53	66.7	5.9	64.32	65.5	0.0
2020-03-28 22:00	3.9	63.12	67.6	3.8	63.11	66.2	5.9	62.78	64.9	0.0
2020-03-28 22:10	3.8	59.64	66.8	3.8	59.62	64.9	5.9	59.29	63.3	0.0
2020-03-28 22:20	3.8	58.17	65.6	3.8	58.24	63.2	5.8	57.96	61.4	0.0
2020-03-28 22:30	3.8	57.33	64.3	3.8	57.38	61.8	5.8	57.08	60.2	0.0
2020-03-28 22:40	3.9	56.49	63.4	3.8	56.55	60.9	5.8	56.29	59.3	0.0
2020-03-28 22:50	3.9	56.02	62.5	3.8	56.10	60.2	5.8	55.88	58.6	0.0
2020-03-28 23:00	3.8	55.67	61.8	3.8	55.73	59.5	5.8	55.46	58.2	0.0
2020-03-28 23:10	3.8	55.35	61.3	3.8	55.39	59.1	5.8	55.13	57.7	0.0
2020-03-28 23:20	3.8	55.10	60.9	3.8	55.19	58.7	5.8	54.94	57.4	0.0
2020-03-28 23:30	3.8	54.92	60.5	3.8	55.01	58.5	5.8	54.77	57.2	0.0
2020-03-28 23:40	3.7	54.77	60.2	3.8	54.90	58.2	5.8	54.63	57.0	0.0
2020-03-28 23:50	3.7	54.70	60.0	3.8	54.81	58.0	5.8	54.58	56.8	0.0
2020-03-29 00:00	3.7	54.69	59.9	3.8	54.79	57.9	5.8	54.55	56.7	0.0
2020-03-29 00:10	3.7	54.60	59.7	3.8	54.69	57.8	5.8	54.45	56.6	0.0
2020-03-29 00:20	3.7	54.46	59.6	3.8	54.56	57.7	5.8	54.27	56.5	0.0

Date/Time	HW1i F GPM	HW1i T °F	HW1o °F	HW2i F GPM	HW2i T °F	HW2o °F	HW3i F GPM	HW3i T °F	HW3o °F	HW4i F GPM
2020-03-29 00:30	3.8	54.31	59.4	3.8	54.40	57.6	5.8	54.17	56.3	0.0
2020-03-29 00:40	3.8	54.14	59.3	3.8	54.23	57.4	5.8	53.98	56.1	0.0
2020-03-29 00:50	3.7	53.99	59.1	3.8	54.10	57.2	5.8	53.84	56.0	0.0
2020-03-29 01:00	3.7	53.94	59.0	3.8	54.02	57.1	5.8	53.78	55.9	0.0
2020-03-29 01:10	3.6	53.76	58.8	3.8	53.90	57.0	5.8	53.63	55.8	0.0
2020-03-29 01:20	3.7	53.74	58.7	3.8	53.90	56.9	5.8	53.63	55.7	0.0
2020-03-29 01:30	3.7	53.70	58.6	3.8	53.84	56.8	5.8	53.62	55.6	0.0
2020-03-29 01:40	3.6	53.63	58.5	3.8	53.72	56.7	5.8	53.48	55.6	0.0
2020-03-29 01:50	3.6	53.42	58.4	3.8	53.56	56.7	5.8	53.30	55.4	0.0
2020-03-29 02:00	3.7	53.24	58.4	3.8	53.35	56.5	5.8	53.15	55.2	0.0
2020-03-29 02:10	3.6	53.16	58.1	3.8	53.25	56.4	5.8	53.01	55.1	0.0
2020-03-29 02:20	3.7	53.03	58.0	3.8	53.14	56.3	5.8	52.90	55.0	0.0
2020-03-29 02:30	3.6	52.87	57.8	4.0	52.97	56.1	5.8	52.77	54.9	0.0
2020-03-29 02:40	3.6	52.77	57.8	4.0	52.85	55.9	5.8	52.62	54.7	0.0
2020-03-29 02:50	3.6	52.56	57.6	4.0	52.64	55.7	5.8	52.41	54.6	0.0
2020-03-29 03:00	3.6	52.39	57.5	4.0	52.50	55.6	5.8	52.27	54.4	0.0
2020-03-29 03:10	3.6	51.95	57.3	4.0	52.02	55.4	5.8	51.75	54.2	0.0
2020-03-29 03:20	3.6	51.45	57.1	4.0	51.57	55.1	5.8	51.33	53.8	0.0
2020-03-29 03:30	3.6	51.40	56.8	4.0	51.52	54.8	5.8	51.30	53.5	0.0
2020-03-29 03:40	3.7	51.31	56.5	4.0	51.41	54.6	5.8	51.15	53.4	0.0
2020-03-29 03:50	3.6	51.18	56.3	4.0	51.28	54.5	5.8	51.02	53.3	0.0
2020-03-29 04:00	3.7	50.62	56.2	4.0	50.71	54.3	5.8	50.47	53.1	0.0
2020-03-29 04:10	3.6	50.19	55.9	4.0	50.25	54.0	5.8	50.01	52.7	0.0
2020-03-29 04:20	3.7	49.60	55.6	4.0	49.69	53.5	5.8	49.45	52.3	0.0
2020-03-29 04:30	3.6	49.38	55.3	4.0	49.51	53.1	5.8	49.26	51.9	0.0
2020-03-29 04:40	3.7	49.19	55.0	4.0	49.31	52.8	5.8	49.06	51.7	0.0
2020-03-29 04:50	3.6	49.05	54.6	4.0	49.19	52.7	5.8	48.98	51.5	0.0
2020-03-29 05:00	3.6	48.94	54.5	4.0	49.07	52.5	5.8	48.84	51.4	0.0
2020-03-29 05:10	3.7	48.86	54.3	4.0	49.00	52.3	5.8	48.75	51.2	0.0
2020-03-29 05:20	3.6	48.80	54.2	4.0	48.99	52.2	5.8	48.73	51.2	0.0
2020-03-29 05:30	3.6	48.80	54.1	4.0	48.94	52.1	5.7	48.73	51.1	0.0
2020-03-29 05:40	3.6	48.65	54.0	4.0	48.76	52.1	5.8	48.52	51.1	0.0
2020-03-29 05:50	3.6	48.46	53.9	4.0	48.59	52.0	5.8	48.36	50.9	0.0
2020-03-29 06:00	3.6	48.40	53.7	4.0	48.50	51.8	5.8	48.33	50.7	0.0
2020-03-29 06:10	3.6	48.29	53.6	4.0	48.39	51.7	5.8	48.16	50.6	0.0
2020-03-29 06:20	3.6	48.19	53.5	4.0	48.31	51.7	5.8	48.09	50.5	0.0
2020-03-29 06:30	3.6	48.11	53.4	4.0	48.28	51.5	5.8	48.02	50.5	0.0
2020-03-29 06:40	3.6	48.07	53.3	4.0	48.17	51.5	5.8	47.91	50.4	0.0
2020-03-29 06:50	3.6	47.91	53.2	4.0	48.03	51.3	5.8	47.79	50.3	0.0
2020-03-29 07:00	3.6	47.83	53.1	4.0	47.95	51.3	5.8	47.68	50.2	0.0
2020-03-29 07:10	3.6	47.79	53.0	4.0	47.89	51.1	5.8	47.63	50.0	0.0
2020-03-29 07:20	3.6	47.80	52.9	4.0	47.91	51.1	5.8	47.70	50.0	0.0
2020-03-29 07:30	3.6	47.80	52.9	4.0	47.96	51.0	5.8	47.73	50.0	0.0
2020-03-29 07:40	3.6	47.84	52.9	4.0	47.98	51.1	5.8	47.72	50.0	0.0
2020-03-29 07:50	3.6	47.80	52.8	4.0	47.90	51.0	5.8	47.64	50.0	0.0
2020-03-29 08:00	3.6	47.80	52.8	4.0	47.94	51.0	5.8	47.72	49.9	0.0
2020-03-29 08:10	3.6	47.86	52.8	4.0	47.99	51.0	5.8	47.73	50.0	0.0
2020-03-29 08:20	3.6	47.92	52.7	4.0	48.03	51.0	5.8	47.77	50.0	0.0

Date/Time	HW1i F GPM	HW1i T °F	HW1o °F	HW2i F GPM	HW2i T °F	HW2o °F	HW3i F GPM	HW3i T °F	HW3o °F	HW4i F GPM
2020-03-29 08:30	3.6	47.94	52.8	4.0	48.03	51.0	5.8	47.76	50.0	0.0
2020-03-29 08:40	3.6	48.02	52.9	4.0	48.13	51.1	5.8	47.84	50.0	0.0
2020-03-29 08:50	3.6	48.15	52.9	4.0	48.30	51.1	5.8	48.02	50.1	0.0
2020-03-29 09:00	3.6	48.30	53.0	4.0	48.45	51.2	5.8	48.16	50.2	0.0
2020-03-29 09:10	3.6	48.64	53.1	4.0	48.80	51.4	5.7	48.48	50.3	0.0
2020-03-29 09:20	3.5	48.81	53.3	4.0	48.99	51.6	5.7	48.65	50.5	0.0
2020-03-29 09:30	3.5	48.99	53.4	4.0	49.14	51.7	5.7	48.77	50.6	0.0
2020-03-29 09:40	3.5	49.10	53.6	4.0	49.23	51.9	5.7	48.88	50.7	0.0
2020-03-29 09:50	3.5	49.21	53.7	4.0	49.34	51.9	5.7	48.99	50.8	0.0
2020-03-29 10:00	3.6	49.46	53.9	4.0	49.61	52.0	5.7	49.23	51.0	0.0
2020-03-29 10:10	3.4	49.55	54.0	4.0	49.63	52.1	5.7	49.26	51.1	0.0
2020-03-29 10:20	3.4	49.47	54.0	4.0	49.58	52.3	5.7	49.21	51.1	0.0
2020-03-29 10:30	3.4	49.52	54.1	4.0	49.63	52.3	5.7	49.24	51.1	0.0
2020-03-29 10:40	3.4	49.70	54.2	4.0	49.79	52.3	5.7	49.38	51.2	0.0
2020-03-29 10:50	3.5	50.03	54.3	4.0	50.14	52.5	5.7	49.73	51.3	0.0
2020-03-29 11:00	3.5	50.09	54.5	4.0	50.16	52.6	5.7	49.73	51.5	0.0
2020-03-29 11:10	3.5	50.40	54.6	4.0	50.49	52.7	5.7	50.08	51.6	0.0
2020-03-29 11:20	3.5	50.64	54.7	4.0	50.69	53.0	5.7	50.27	51.9	0.0
2020-03-29 11:30	3.5	50.73	54.9	4.0	50.77	53.2	5.7	50.34	52.0	0.0
2020-03-29 11:40	3.5	51.00	55.1	4.0	51.03	53.3	5.7	50.58	52.1	0.0
2020-03-29 11:50	3.5	50.70	55.2	4.0	50.68	53.4	5.7	50.21	52.2	0.0
2020-03-29 12:00	3.6	50.64	55.3	4.0	50.61	53.3	5.7	50.17	52.1	0.0
2020-03-29 12:10	3.5	50.92	55.2	4.0	50.92	53.3	5.7	50.48	52.1	0.0
2020-03-29 12:20	3.6	51.31	55.3	4.0	51.26	53.5	5.7	50.79	52.3	0.0
2020-03-29 12:30	3.5	51.20	55.5	4.0	51.21	53.6	5.7	50.76	52.3	0.0
2020-03-29 12:40	3.6	51.62	55.6	4.0	51.56	53.7	5.7	51.08	52.5	0.0
2020-03-29 12:50	3.5	51.47	55.7	4.0	51.44	53.9	5.7	50.97	52.6	0.0
2020-03-29 13:00	3.6	51.95	55.9	4.0	51.93	54.0	5.7	51.46	52.7	0.0
2020-03-29 13:10	3.6	52.06	55.9	4.0	52.00	54.2	5.7	51.52	52.9	0.0
2020-03-29 13:20	3.6	52.11	56.2	4.0	52.02	54.3	5.7	51.51	53.0	0.0
2020-03-29 13:30	3.6	52.14	56.3	4.0	52.08	54.4	5.7	51.59	53.1	0.0
2020-03-29 13:40	3.6	51.96	56.3	4.0	51.87	54.3	5.7	51.35	53.1	0.0
2020-03-29 13:50	3.6	51.80	56.4	4.0	51.71	54.3	5.7	51.17	53.0	0.0
2020-03-29 14:00	3.6	51.83	56.3	4.0	51.75	54.2	5.7	51.23	52.9	0.0
2020-03-29 14:10	3.5	51.78	56.3	4.0	51.66	54.2	5.7	51.11	52.9	0.0
2020-03-29 14:20	3.6	51.66	56.3	4.0	51.56	54.1	5.7	51.02	52.8	0.0
2020-03-29 14:30	3.6	51.64	56.2	4.0	51.53	54.1	5.7	50.95	52.8	0.0
2020-03-29 14:40	3.6	51.67	56.2	4.0	51.57	54.1	5.7	50.97	52.7	0.0
2020-03-29 14:50	3.6	51.71	56.2	4.0	51.65	54.1	5.7	51.04	52.7	0.0
2020-03-29 15:00	3.6	52.03	56.2	4.0	51.96	54.2	5.7	51.35	52.8	0.0
2020-03-29 15:10	3.6	52.00	56.4	4.0	51.91	54.3	5.7	51.34	53.0	0.0
2020-03-29 15:20	3.6	52.24	56.5	4.0	52.14	54.4	5.7	51.59	53.1	0.0
2020-03-29 15:30	3.6	52.15	56.6	4.0	52.03	54.5	5.7	51.50	53.2	0.0
2020-03-29 15:40	3.6	52.24	56.6	4.0	52.14	54.5	5.7	51.61	53.2	0.0
2020-03-29 15:50	3.6	52.42	56.7	4.0	52.35	54.5	5.7	51.83	53.3	0.0
2020-03-29 16:00	3.5	52.45	56.8	4.0	52.34	54.7	5.7	51.77	53.4	0.0
2020-03-29 16:10	3.6	52.74	56.8	4.0	52.69	54.7	5.7	52.19	53.5	0.0
2020-03-29 16:20	3.6	52.77	57.0	4.0	52.69	54.9	5.7	52.17	53.6	0.0

Date/Time	HW1i F GPM	HW1i T °F	HW1o °F	HW2i F GPM	HW2i T °F	HW2o °F	HW3i F GPM	HW3i T °F	HW3o °F	HW4i F GPM
2020-03-29 16:30	3.6	52.69	57.0	4.0	52.60	54.9	5.7	52.05	53.7	0.0
2020-03-29 16:40	3.5	52.58	57.0	4.0	52.51	54.9	5.7	51.98	53.6	0.0
2020-03-29 16:50	3.5	52.65	57.0	4.0	52.59	54.9	5.7	52.10	53.6	0.0
2020-03-29 17:00	3.6	52.67	57.1	4.0	52.60	54.9	5.7	52.14	53.7	0.0
2020-03-29 17:10	3.5	52.60	57.1	4.0	52.56	55.0	5.7	52.13	53.7	0.0
2020-03-29 17:20	3.6	52.81	57.2	4.0	52.72	55.0	5.7	52.31	53.8	0.0
2020-03-29 17:30	3.6	52.65	57.1	4.0	52.56	55.0	5.7	52.16	53.8	0.0
2020-03-29 17:40	3.6	52.53	57.1	4.0	52.45	55.0	5.7	52.02	53.7	0.0
2020-03-29 17:50	3.6	52.50	57.1	4.0	52.48	55.0	5.7	52.04	53.7	0.0
2020-03-29 18:00	3.5	52.52	57.1	4.0	52.51	55.0	5.7	52.09	53.7	0.0
2020-03-29 18:10	3.5	52.48	57.1	4.0	52.46	55.0	5.7	52.07	53.7	0.0
2020-03-29 18:20	3.6	52.52	57.0	4.0	52.57	54.9	5.7	52.18	53.7	0.0
2020-03-29 18:30	3.6	52.57	57.0	4.0	52.59	55.0	5.7	52.21	53.7	0.0
2020-03-29 18:40	3.6	52.50	57.0	4.0	52.53	54.9	5.7	52.14	53.8	0.0
2020-03-29 18:50	3.6	52.43	57.0	4.0	52.47	54.9	5.7	52.10	53.7	0.0
2020-03-29 19:00	3.6	52.34	56.9	4.0	52.36	54.8	5.7	51.98	53.7	0.0
2020-03-29 19:10	3.6	52.20	56.8	4.0	52.27	54.8	5.7	51.92	53.6	0.0
2020-03-29 19:20	3.6	52.04	56.7	4.0	52.13	54.7	5.7	51.83	53.5	0.0
2020-03-29 19:30	3.6	51.85	56.6	4.0	51.94	54.6	5.7	51.68	53.5	0.0
2020-03-29 19:40	3.6	51.77	56.4	4.0	51.87	54.4	5.7	51.60	53.4	0.0
2020-03-29 19:50	3.6	51.68	56.4	4.0	51.76	54.3	5.7	51.50	53.3	0.0
2020-03-29 20:00	3.6	51.59	56.3	4.0	51.65	54.2	5.7	51.41	53.2	0.0
2020-03-29 20:10	3.6	51.48	56.2	4.0	51.59	54.2	5.7	51.33	53.1	0.0
2020-03-29 20:20	3.6	51.40	56.1	4.0	51.50	54.1	5.7	51.29	53.0	0.0
2020-03-29 20:30	3.6	51.31	56.0	4.0	51.40	54.0	5.7	51.16	53.0	0.0
2020-03-29 20:40	3.6	51.22	55.9	4.0	51.33	54.0	5.7	51.09	52.9	0.0
2020-03-29 20:50	3.6	51.07	55.8	4.0	51.22	53.8	5.7	50.98	52.8	0.0
2020-03-29 21:00	3.6	50.94	55.7	4.0	51.05	53.8	5.7	50.82	52.7	0.0
2020-03-29 21:10	3.5	50.77	55.6	4.0	50.90	53.6	5.7	50.66	52.5	0.0
2020-03-29 21:20	3.6	50.58	55.5	4.0	50.69	53.5	5.7	50.47	52.4	0.0
2020-03-29 21:30	3.6	50.51	55.3	4.0	50.61	53.3	5.7	50.39	52.3	0.0
2020-03-29 21:40	3.6	50.44	55.2	4.0	50.58	53.3	5.7	50.34	52.2	0.0
2020-03-29 21:50	3.6	50.38	55.2	4.0	50.50	53.2	5.7	50.27	52.1	0.0
2020-03-29 22:00	3.6	50.27	55.1	4.0	50.39	53.1	5.7	50.19	52.1	0.0
2020-03-29 22:10	3.5	49.91	55.0	4.0	50.05	53.0	5.7	49.80	51.9	0.0
2020-03-29 22:20	3.6	49.70	54.8	4.0	49.90	52.8	5.7	49.63	51.8	0.0
2020-03-29 22:30	3.6	49.76	54.7	4.0	49.90	52.6	5.7	49.71	51.6	0.0
2020-03-29 22:40	3.6	49.79	54.5	4.0	49.96	52.6	5.7	49.76	51.6	0.0
2020-03-29 22:50	3.5	49.70	54.4	4.0	49.89	52.6	5.7	49.64	51.6	0.0
2020-03-29 23:00	3.5	49.47	54.3	4.0	49.64	52.5	5.7	49.43	51.5	0.0
2020-03-29 23:10	3.6	49.10	54.3	4.0	49.27	52.3	5.7	49.06	51.3	0.0
2020-03-29 23:20	3.5	48.94	54.1	4.0	49.14	52.1	5.7	48.95	51.1	0.0
2020-03-29 23:30	3.5	49.27	54.0	4.0	49.42	52.0	5.7	49.25	51.1	0.0
2020-03-29 23:40	3.6	49.38	54.0	4.0	49.54	52.1	5.7	49.31	51.1	0.0
2020-03-29 23:50	3.5	49.26	53.9	4.0	49.41	52.1	5.7	49.23	51.1	0.0
2020-03-30 00:00	3.6	49.10	53.9	4.0	49.28	52.1	5.7	49.05	51.1	0.0
2020-03-30 00:10	3.5	49.00	53.9	4.0	49.20	52.0	5.7	48.99	51.0	0.0
2020-03-30 00:20	3.5	48.93	53.8	4.0	49.10	51.9	5.7	48.90	50.9	0.0

Date/Time	HW1i F GPM	HW1i T °F	HW1o °F	HW2i F GPM	HW2i T °F	HW2o °F	HW3i F GPM	HW3i T °F	HW3o °F	HW4i F GPM
2020-03-30 00:30	3.5	48.71	53.7	4.0	48.90	51.8	5.7	48.69	50.8	0.0
2020-03-30 00:40	3.4	48.44	53.5	4.0	48.63	51.6	5.7	48.42	50.6	0.0
2020-03-30 00:50	3.6	47.97	53.3	4.0	48.13	51.4	5.7	47.89	50.4	0.0
2020-03-30 01:00	3.5	47.73	53.1	4.0	47.90	51.1	5.7	47.67	50.1	0.0
2020-03-30 01:10	3.5	47.56	52.9	4.0	47.76	50.9	5.7	47.54	49.9	0.0
2020-03-30 01:20	3.5	47.44	52.7	4.0	47.62	50.7	5.7	47.41	49.8	0.0
2020-03-30 01:30	3.5	47.15	52.5	4.0	47.30	50.5	5.7	47.10	49.6	0.0
2020-03-30 01:40	3.4	47.01	52.4	4.0	47.17	50.3	5.7	47.02	49.3	0.0
2020-03-30 01:50	3.4	46.85	52.2	4.0	47.01	50.2	5.7	46.82	49.2	0.0
2020-03-30 02:00	3.3	46.66	52.1	4.0	46.83	50.1	5.7	46.66	49.1	0.0
2020-03-30 02:10	3.3	46.53	51.9	4.0	46.69	49.9	5.7	46.49	48.9	0.0
2020-03-30 02:20	3.3	46.33	51.7	4.0	46.45	49.7	5.7	46.27	48.7	0.0
2020-03-30 02:30	3.4	46.10	51.6	4.0	46.30	49.6	5.7	46.12	48.5	0.0
2020-03-30 02:40	3.3	45.95	51.4	4.0	46.08	49.4	5.7	45.90	48.3	0.0
2020-03-30 02:50	3.3	45.69	51.2	4.0	45.83	49.3	5.7	45.67	48.2	0.0
2020-03-30 03:00	3.4	45.60	51.0	4.0	45.78	49.1	5.7	45.59	48.0	0.0
2020-03-30 03:10	3.3	46.10	51.0	4.0	46.32	49.0	5.7	46.19	48.0	0.0
2020-03-30 03:20	3.3	46.32	50.9	4.0	46.44	49.2	5.7	46.27	48.3	0.0
2020-03-30 03:30	3.3	46.17	51.0	4.0	46.37	49.4	5.7	46.18	48.4	0.0
2020-03-30 03:40	3.3	46.10	51.1	4.0	46.28	49.3	5.7	46.12	48.3	0.0
2020-03-30 03:50	3.3	46.12	51.1	4.0	46.33	49.3	5.7	46.16	48.3	0.0
2020-03-30 04:00	3.3	46.17	51.1	4.0	46.38	49.3	5.7	46.18	48.3	0.0
2020-03-30 04:10	3.3	45.96	51.0	4.0	46.12	49.2	5.7	45.94	48.3	0.0
2020-03-30 04:20	3.3	45.89	51.0	4.0	46.08	49.1	5.7	45.92	48.2	0.0
2020-03-30 04:30	3.3	46.06	50.9	4.0	46.20	49.1	5.7	46.03	48.1	0.0
2020-03-30 04:40	3.3	45.97	50.9	4.0	46.12	49.1	5.7	45.97	48.1	0.0
2020-03-30 04:50	3.3	45.81	50.9	4.0	45.99	49.1	5.7	45.83	48.1	0.0
2020-03-30 05:00	3.4	45.82	50.8	4.0	45.98	49.0	5.7	45.81	48.0	0.0
2020-03-30 05:10	3.3	45.91	50.8	4.0	46.10	48.9	5.7	45.91	48.0	0.0
2020-03-30 05:20	3.3	45.95	50.9	4.0	46.10	49.0	5.7	45.92	48.1	0.0
2020-03-30 05:30	3.3	45.86	50.8	4.0	46.04	49.0	5.7	45.83	48.0	0.0
2020-03-30 05:40	3.3	45.81	50.8	4.0	45.99	48.9	5.7	45.83	48.0	0.0
2020-03-30 05:50	3.3	45.80	50.8	4.0	45.93	48.9	5.7	45.82	48.0	0.0
2020-03-30 06:00	3.3	45.90	50.7	4.0	46.10	48.9	5.7	45.93	48.0	0.0
2020-03-30 06:10	3.3	45.90	50.7	4.0	46.10	49.0	5.7	45.93	48.1	0.0
2020-03-30 06:20	3.3	46.00	50.8	4.0	46.15	48.9	5.7	46.02	48.1	0.0
2020-03-30 06:30	3.3	46.03	50.8	4.0	46.17	49.0	5.7	46.03	48.1	0.0
2020-03-30 06:40	3.3	45.92	50.8	4.0	46.10	49.1	5.7	45.94	48.1	0.0
2020-03-30 06:50	3.3	45.77	50.8	4.0	45.95	49.0	5.7	45.79	48.0	0.0
2020-03-30 07:00	3.3	45.91	50.7	4.0	46.10	48.8	5.7	45.98	48.0	0.0
2020-03-30 07:10	3.3	46.08	50.7	4.0	46.27	49.0	5.7	46.11	48.0	0.0
2020-03-30 07:20	3.3	46.11	50.8	4.0	46.33	49.1	5.7	46.14	48.1	0.0
2020-03-30 07:30	3.3	46.27	50.8	4.0	46.47	49.1	5.7	46.30	48.2	0.0
2020-03-30 07:40	3.4	46.54	50.9	4.0	46.73	49.2	5.7	46.54	48.3	0.0
2020-03-30 07:50	3.3	46.69	51.1	4.0	46.85	49.4	5.7	46.65	48.5	0.0
2020-03-30 08:00	3.3	46.60	51.1	4.0	46.70	49.5	5.7	46.52	48.5	0.0
2020-03-30 08:10	3.3	46.55	51.3	4.0	46.68	49.4	5.7	46.49	48.5	0.0
2020-03-30 08:20	3.3	46.70	51.3	4.0	46.80	49.4	5.7	46.63	48.5	0.0

Date/Time	HW1i F GPM	HW1i T °F	HW1o °F	HW2i F GPM	HW2i T °F	HW2o °F	HW3i F GPM	HW3i T °F	HW3o °F	HW4i F GPM
2020-03-30 08:30	3.3	46.78	51.4	4.0	46.88	49.5	5.7	46.66	48.5	0.0
2020-03-30 08:40	3.3	46.88	51.4	4.0	47.05	49.6	5.7	46.77	48.6	0.0
2020-03-30 08:50	3.3	47.05	51.6	4.0	47.28	49.7	5.7	46.98	48.7	0.0
2020-03-30 09:00	3.3	47.13	51.7	4.0	47.35	49.8	5.7	46.99	48.8	0.0
2020-03-30 09:10	3.2	47.34	51.8	4.0	47.64	49.9	5.7	47.25	48.9	0.0
2020-03-30 09:20	3.1	47.77	52.0	4.0	48.03	50.1	5.7	47.63	49.1	0.0
2020-03-30 09:30	3.1	48.01	52.2	4.0	48.28	50.3	5.7	47.86	49.4	0.0
2020-03-30 09:40	3.2	48.08	52.5	4.0	48.35	50.5	5.7	47.92	49.5	0.0
2020-03-30 09:50	3.2	48.30	52.6	4.0	48.55	50.7	5.7	48.10	49.6	0.0
2020-03-30 10:00	3.2	48.34	52.8	4.0	48.60	50.8	5.7	48.17	49.7	0.0
2020-03-30 10:10	3.1	48.66	53.0	4.0	48.91	50.9	5.7	48.48	49.8	0.0
2020-03-30 10:20	3.2	48.67	53.2	4.0	48.88	51.1	5.7	48.42	50.0	0.0
2020-03-30 10:30	3.2	48.85	53.2	4.0	49.10	51.2	5.7	48.67	50.1	0.0
2020-03-30 10:40	3.2	49.24	53.4	4.0	49.42	51.4	5.7	49.01	50.3	0.0
2020-03-30 10:50	3.2	49.46	53.5	4.0	49.63	51.6	5.7	49.22	50.5	0.0
2020-03-30 11:00	3.2	49.75	53.9	4.0	49.89	51.8	5.7	49.49	50.7	0.0
2020-03-30 11:10	3.2	49.90	54.0	4.0	50.00	52.0	5.7	49.61	50.9	0.0
2020-03-30 11:20	3.3	49.90	54.3	4.0	50.01	52.1	5.7	49.63	51.0	0.0
2020-03-30 11:30	3.3	50.27	54.3	4.0	50.34	52.2	5.7	49.94	51.2	0.0
2020-03-30 11:40	3.3	50.30	54.5	4.0	50.40	52.4	5.7	50.01	51.3	0.0
2020-03-30 11:50	3.3	50.78	54.6	4.0	50.83	52.6	5.7	50.38	51.4	0.0
2020-03-30 12:00	3.3	51.02	55.0	4.0	51.08	52.9	5.7	50.63	51.7	0.0
2020-03-30 12:10	3.3	51.16	55.1	4.0	51.16	53.0	5.7	50.70	51.9	0.0
2020-03-30 12:20	3.3	51.45	55.4	4.0	51.48	53.2	5.7	51.02	52.0	0.0
2020-03-30 12:30	3.3	51.54	55.4	4.0	51.54	53.5	5.7	51.10	52.2	0.0
2020-03-30 12:40	3.3	51.84	55.8	4.0	51.80	53.6	5.7	51.33	52.3	0.0
2020-03-30 12:50	3.2	51.73	55.8	4.0	51.69	53.7	5.7	51.23	52.5	0.0
2020-03-30 13:00	3.2	51.74	55.9	4.0	51.72	53.7	5.7	51.29	52.5	0.0
2020-03-30 13:10	3.2	51.70	56.0	4.0	51.63	53.8	5.7	51.20	52.5	0.0
2020-03-30 13:20	3.2	51.54	55.9	4.0	51.48	53.8	5.7	51.06	52.5	0.0
2020-03-30 13:30	3.2	51.33	55.9	4.0	51.24	53.7	5.7	50.76	52.3	0.0
2020-03-30 13:40	3.2	51.27	55.8	4.0	51.20	53.5	5.7	50.73	52.2	0.0
2020-03-30 13:50	3.2	51.04	55.8	4.0	51.00	53.5	5.7	50.56	52.2	0.0
2020-03-30 14:00	3.3	51.05	55.8	4.0	51.03	53.3	5.7	50.59	52.1	0.0
2020-03-30 14:10	3.2	51.48	55.7	4.0	51.44	53.4	5.7	50.98	52.2	0.0
2020-03-30 14:20	3.2	51.51	55.7	4.0	51.50	53.5	5.7	51.04	52.3	0.0
2020-03-30 14:30	3.2	51.76	55.9	4.0	51.71	53.7	5.7	51.15	52.5	0.0
2020-03-30 14:40	3.3	51.87	55.9	4.0	51.85	53.8	5.7	51.26	52.6	0.0
2020-03-30 14:50	3.3	52.02	56.1	4.0	51.96	54.0	5.7	51.34	52.6	0.0
2020-03-30 15:00	3.2	51.83	56.2	4.0	51.80	54.0	5.7	51.18	52.7	0.0
2020-03-30 15:10	3.2	51.76	56.3	4.0	51.74	53.9	5.7	51.23	52.7	0.0
2020-03-30 15:20	3.2	51.85	56.4	4.0	51.83	53.9	5.7	51.37	52.7	0.0
2020-03-30 15:30	3.2	51.81	56.2	4.0	51.84	54.0	5.7	51.41	52.7	0.0
2020-03-30 15:40	3.2	51.53	56.2	4.0	51.52	54.0	5.7	51.13	52.8	0.0
2020-03-30 15:50	3.2	51.20	56.2	4.0	51.20	53.8	5.7	50.82	52.6	0.0
2020-03-30 16:00	3.2	51.23	56.1	4.0	51.21	53.6	5.7	50.84	52.4	0.0
2020-03-30 16:10	3.2	50.71	56.0	4.0	50.73	53.6	5.7	50.39	52.3	0.0
2020-03-30 16:20	3.3	50.81	55.8	4.0	50.85	53.2	5.7	50.52	52.2	0.0

Date/Time	HW1i F GPM	HW1i T °F	HW1o °F	HW2i F GPM	HW2i T °F	HW2o °F	HW3i F GPM	HW3i T °F	HW3o °F	HW4i F GPM
2020-03-30 16:30	3.2	50.67	55.5	4.0	50.74	53.3	5.7	50.43	52.1	0.0
2020-03-30 16:40	3.2	50.87	55.5	4.0	50.91	53.2	5.7	50.59	52.1	0.0
2020-03-30 16:50	3.2	50.62	55.5	4.0	50.64	53.3	5.7	50.34	52.1	0.0
2020-03-30 17:00	3.2	50.60	55.5	4.0	50.68	53.1	5.7	50.41	52.0	0.0
2020-03-30 17:10	3.2	50.45	55.4	4.0	50.53	53.1	5.7	50.26	52.0	0.0
2020-03-30 17:20	3.1	50.34	55.2	4.0	50.41	53.0	5.7	50.14	51.9	0.0
2020-03-30 17:30	3.2	50.01	55.1	4.0	50.10	52.9	5.7	49.85	51.8	0.0
2020-03-30 17:40	3.2	49.93	55.0	4.0	50.02	52.7	5.7	49.77	51.6	0.0
2020-03-30 17:50	3.2	49.87	54.9	4.0	50.02	52.6	5.7	49.77	51.5	0.0
2020-03-30 18:00	3.2	50.22	54.8	4.0	50.37	52.6	5.7	50.16	51.6	0.0
2020-03-30 18:10	3.2	50.39	54.8	4.0	50.48	52.8	5.7	50.26	51.7	0.0
2020-03-30 18:20	3.2	49.76	54.8	4.0	49.81	52.8	5.7	49.55	51.6	0.0
2020-03-30 18:30	3.2	49.47	54.7	4.0	49.59	52.4	5.7	49.36	51.3	0.0
2020-03-30 18:40	3.2	49.24	54.5	4.0	49.30	52.3	5.7	49.03	51.1	0.0
2020-03-30 18:50	3.2	48.61	54.2	4.0	48.68	52.0	5.7	48.45	50.8	0.0
2020-03-30 19:00	3.2	48.23	54.0	4.0	48.34	51.6	5.7	48.12	50.5	0.0
2020-03-30 19:10	3.2	48.13	53.7	4.0	48.30	51.3	5.7	48.08	50.2	0.0
2020-03-30 19:20	3.2	48.13	53.4	4.0	48.28	51.1	5.7	48.04	50.1	0.0
2020-03-30 19:30	3.2	48.03	53.3	4.0	48.14	51.1	5.7	47.92	50.0	0.0
2020-03-30 19:40	3.2	48.17	53.2	4.0	48.34	51.0	5.7	48.14	49.9	0.0
2020-03-30 19:50	3.0	48.23	53.2	4.0	48.38	51.0	5.7	48.16	50.0	0.0
2020-03-30 20:00	3.0	48.26	53.1	4.0	48.42	51.1	5.7	48.24	50.1	0.0
2020-03-30 20:10	3.1	48.06	53.2	4.0	48.23	51.0	5.6	48.01	50.1	0.0
2020-03-30 20:20	3.1	48.20	53.1	4.0	48.37	51.0	5.6	48.20	50.0	0.0
2020-03-30 20:30	3.1	48.53	53.1	4.0	48.75	51.1	5.6	48.59	50.1	0.0
2020-03-30 20:40	3.1	48.66	53.2	4.0	48.85	51.3	5.6	48.66	50.2	0.0
2020-03-30 20:50	3.1	48.58	53.2	4.0	48.69	51.3	5.6	48.45	50.3	0.0
2020-03-30 21:00	3.1	47.76	53.2	4.0	47.87	51.1	5.6	47.66	50.1	0.0
2020-03-30 21:10	3.1	47.60	53.0	4.0	47.74	50.8	5.6	47.51	49.7	0.0
2020-03-30 21:20	3.0	47.47	52.8	4.0	47.59	50.6	5.6	47.39	49.5	0.0
2020-03-30 21:30	3.1	47.40	52.6	4.0	47.52	50.5	5.6	47.34	49.4	0.0
2020-03-30 21:40	3.1	47.55	52.5	4.0	47.69	50.4	5.6	47.43	49.4	0.0
2020-03-30 21:50	3.0	47.42	52.5	4.0	47.53	50.5	5.6	47.33	49.4	0.0
2020-03-30 22:00	3.0	47.37	52.5	4.0	47.45	50.3	5.6	47.28	49.3	0.0
2020-03-30 22:10	3.1	47.45	52.4	4.0	47.63	50.3	5.6	47.41	49.3	0.0
2020-03-30 22:20	3.1	47.47	52.3	4.0	47.64	50.3	5.6	47.41	49.3	0.0
2020-03-30 22:30	3.0	47.43	52.4	4.0	47.60	50.3	5.6	47.41	49.3	0.0
2020-03-30 22:40	3.1	47.69	52.4	4.0	47.92	50.3	5.6	47.73	49.4	0.0
2020-03-30 22:50	3.1	47.94	52.4	4.0	48.14	50.5	5.6	47.93	49.5	0.0
2020-03-30 23:00	3.1	47.99	52.5	4.0	48.14	50.7	5.6	47.91	49.7	0.0
2020-03-30 23:10	3.1	47.58	52.6	4.0	47.69	50.6	5.6	47.46	49.6	0.0
2020-03-30 23:20	3.0	47.55	52.5	4.0	47.77	50.4	5.6	47.58	49.4	0.0
2020-03-30 23:30	3.1	48.18	52.4	4.0	48.35	50.5	5.6	48.14	49.6	0.0
2020-03-30 23:40	3.1	48.10	52.5	4.0	48.30	50.7	5.6	48.02	49.8	0.0
2020-03-30 23:50	3.1	48.04	52.6	4.0	48.19	50.8	5.6	47.98	49.8	0.0
2020-03-31 00:00	3.1	48.00	52.7	4.0	48.12	50.8	5.6	47.93	49.7	0.0
2020-03-31 00:10	3.1	48.09	52.7	4.0	48.27	50.8	5.6	48.08	49.8	0.0
2020-03-31 00:20	3.1	48.21	52.7	4.0	48.36	50.8	5.6	48.18	49.9	0.0

Date/Time	HW1i F GPM	HW1i T °F	HW1o °F	HW2i F GPM	HW2i T °F	HW2o °F	HW3i F GPM	HW3i T °F	HW3o °F	HW4i F GPM
2020-03-31 00:30	3.1	48.30	52.7	4.0	48.47	50.9	5.6	48.31	49.9	0.0
2020-03-31 00:40	3.2	48.38	52.8	4.0	48.56	50.9	5.6	48.36	50.0	0.0
2020-03-31 00:50	3.1	48.34	52.8	4.0	48.50	51.0	5.6	48.33	50.0	0.0
2020-03-31 01:00	3.1	48.31	52.8	4.0	48.52	51.1	5.6	48.34	50.0	0.0
2020-03-31 01:10	3.1	48.48	52.9	4.0	48.71	51.0	5.6	48.54	50.1	0.0
2020-03-31 01:20	3.1	48.58	53.0	4.0	48.79	51.1	5.6	48.62	50.1	0.0
2020-03-31 01:30	3.1	48.61	53.0	4.0	48.81	51.2	5.6	48.65	50.3	0.0
2020-03-31 01:40	3.1	48.61	53.0	4.0	48.80	51.2	5.6	48.62	50.3	0.0
2020-03-31 01:50	3.1	48.37	53.0	4.0	48.55	51.2	5.6	48.37	50.2	0.0
2020-03-31 02:00	3.2	48.34	53.0	4.0	48.57	51.1	5.6	48.40	50.1	0.0
2020-03-31 02:10	3.1	48.51	53.0	4.0	48.67	51.1	5.6	48.47	50.1	0.0
2020-03-31 02:20	3.1	48.31	53.0	4.0	48.50	51.1	5.6	48.33	50.1	0.0
2020-03-31 02:30	3.1	47.98	52.9	4.0	48.06	51.0	5.6	47.83	50.0	0.0
2020-03-31 02:40	3.1	47.44	52.8	4.0	47.54	50.7	5.6	47.35	49.7	0.0
2020-03-31 02:50	3.1	47.31	52.6	4.0	47.40	50.4	5.6	47.18	49.3	0.0
2020-03-31 03:00	3.0	47.27	52.4	4.0	47.40	50.3	5.6	47.21	49.2	0.0
2020-03-31 03:10	3.0	47.28	52.2	4.0	47.37	50.2	5.6	47.17	49.2	0.0
2020-03-31 03:20	3.0	47.17	52.2	4.0	47.30	50.2	5.6	47.03	49.1	0.0
2020-03-31 03:30	3.1	47.15	52.1	4.0	47.27	50.1	5.6	47.02	49.0	0.0
2020-03-31 03:40	3.0	47.18	52.0	4.0	47.30	50.0	5.6	47.09	49.0	0.0
2020-03-31 03:50	3.0	47.39	52.0	4.0	47.48	50.1	5.6	47.30	49.0	0.0
2020-03-31 04:00	3.0	47.44	52.0	4.0	47.56	50.1	5.6	47.38	49.1	0.0
2020-03-31 04:10	3.0	47.78	52.1	4.0	47.92	50.3	5.6	47.71	49.2	0.0
2020-03-31 04:20	3.0	47.90	52.2	4.0	48.00	50.4	5.6	47.82	49.5	0.0
2020-03-31 04:30	3.1	47.83	52.3	4.0	47.99	50.5	5.6	47.74	49.5	0.0
2020-03-31 04:40	3.0	47.80	52.4	4.0	47.91	50.5	5.6	47.73	49.5	0.0
2020-03-31 04:50	3.1	47.80	52.4	4.0	47.92	50.5	5.6	47.73	49.5	0.0
2020-03-31 05:00	3.0	47.77	52.4	4.0	47.90	50.5	5.6	47.69	49.5	0.0
2020-03-31 05:10	3.1	47.70	52.4	4.0	47.84	50.5	5.6	47.63	49.5	0.0
2020-03-31 05:20	3.0	47.65	52.3	4.0	47.76	50.4	5.6	47.56	49.4	0.0
2020-03-31 05:30	3.1	47.55	52.3	4.0	47.70	50.4	5.6	47.47	49.4	0.0
2020-03-31 05:40	3.0	47.50	52.3	4.0	47.67	50.3	5.6	47.42	49.4	0.0
2020-03-31 05:50	3.0	47.38	52.2	4.0	47.50	50.3	5.6	47.31	49.3	0.0
2020-03-31 06:00	2.9	47.25	52.1	4.0	47.38	50.2	5.6	47.17	49.2	0.0
2020-03-31 06:10	2.9	47.13	52.1	4.0	47.28	50.1	5.6	47.08	49.1	0.0
2020-03-31 06:20	3.0	47.04	52.0	4.0	47.16	50.0	5.6	46.99	49.0	0.0
2020-03-31 06:30	3.0	46.88	51.9	4.0	47.00	49.9	5.6	46.83	48.9	0.0
2020-03-31 06:40	3.0	46.77	51.8	4.0	46.87	49.8	5.6	46.72	48.8	0.0
2020-03-31 06:50	3.0	46.63	51.7	4.0	46.74	49.7	5.6	46.56	48.7	0.0
2020-03-31 07:00	3.0	46.50	51.6	4.0	46.67	49.5	5.6	46.47	48.6	0.0
2020-03-31 07:10	3.0	46.40	51.5	4.0	46.51	49.5	5.6	46.34	48.5	0.0
2020-03-31 07:20	2.9	46.38	51.4	4.0	46.52	49.4	5.6	46.35	48.4	0.0
2020-03-31 07:30	3.0	46.50	51.4	4.0	46.69	49.3	5.6	46.50	48.4	0.0
2020-03-31 07:40	2.9	46.60	51.3	4.0	46.72	49.4	5.6	46.53	48.4	0.0
2020-03-31 07:50	2.9	46.62	51.4	4.0	46.75	49.5	5.6	46.56	48.5	0.0
2020-03-31 08:00	3.0	46.76	51.4	4.0	46.89	49.5	5.6	46.71	48.5	0.0
2020-03-31 08:10	2.9	46.86	51.5	4.0	47.00	49.6	5.6	46.80	48.6	0.0
2020-03-31 08:20	2.9	46.90	51.6	4.0	47.01	49.7	5.6	46.83	48.7	0.0

Date/Time	HW1i F GPM	HW1i T °F	HW1o °F	HW2i F GPM	HW2i T °F	HW2o °F	HW3i F GPM	HW3i T °F	HW3o °F	HW4i F GPM
2020-03-31 08:30	3.0	46.97	51.5	4.0	47.09	49.7	5.6	46.88	48.7	0.0
2020-03-31 08:40	2.9	47.02	51.7	4.0	47.13	49.8	5.6	46.91	48.7	0.0
2020-03-31 08:50	2.9	47.10	51.6	4.0	47.21	49.8	5.6	47.01	48.7	0.0
2020-03-31 09:00	2.9	47.19	51.7	4.0	47.31	49.9	5.6	47.04	48.8	0.0
2020-03-31 09:10	3.0	47.26	51.8	4.0	47.36	49.9	5.6	47.09	48.9	0.0
2020-03-31 09:20	2.9	47.33	51.9	4.0	47.44	49.9	5.6	47.16	48.9	0.0
2020-03-31 09:30	2.9	46.97	51.9	4.0	47.04	50.0	5.6	46.77	48.9	0.0
2020-03-31 09:40	2.9	46.95	51.8	4.0	47.02	49.8	5.6	46.80	48.7	0.0
2020-03-31 09:50	2.9	47.03	51.8	4.0	47.06	49.7	5.6	46.81	48.7	0.0
2020-03-31 10:00	2.9	47.10	51.8	4.0	47.23	49.8	5.6	46.95	48.7	0.0
2020-03-31 10:10	3.0	47.06	51.8	4.0	47.13	49.8	5.6	46.87	48.7	0.0
2020-03-31 10:20	2.9	47.02	51.9	4.0	47.09	49.8	5.6	46.80	48.6	0.0
2020-03-31 10:30	3.0	47.30	51.9	4.0	47.40	49.8	5.6	47.06	48.7	0.0
2020-03-31 10:40	3.0	47.73	52.1	4.0	47.88	50.0	5.6	47.46	48.9	0.0
2020-03-31 10:50	3.1	48.21	52.3	4.0	48.32	50.3	5.6	47.85	49.2	0.0
2020-03-31 11:00	3.0	48.45	52.5	4.0	48.62	50.6	5.6	48.15	49.4	0.0
2020-03-31 11:10	3.1	48.53	52.8	4.0	48.69	50.8	5.6	48.29	49.6	0.0
2020-03-31 11:20	3.0	48.29	53.0	4.0	48.42	50.8	5.6	48.10	49.7	0.0
2020-03-31 11:30	3.1	48.57	53.0	4.0	48.67	50.8	5.6	48.30	49.7	0.0
2020-03-31 11:40	3.1	49.32	53.0	4.0	49.42	51.1	5.6	49.00	50.0	0.0
2020-03-31 11:50	3.1	49.70	53.5	4.0	49.77	51.5	5.6	49.31	50.3	0.0
2020-03-31 12:00	3.1	49.75	53.8	4.0	49.86	51.8	5.6	49.41	50.6	0.0
2020-03-31 12:10	3.1	49.27	54.0	4.0	49.41	51.8	5.6	49.09	50.6	0.0
2020-03-31 12:20	3.1	49.12	53.9	4.0	49.27	51.7	5.6	48.93	50.5	0.0
2020-03-31 12:30	3.1	49.57	53.9	4.0	49.66	51.7	5.6	49.28	50.5	0.0
2020-03-31 12:40	3.1	49.88	53.9	4.0	49.98	51.8	5.6	49.58	50.7	0.0
2020-03-31 12:50	3.1	50.35	54.3	4.0	50.37	52.1	5.6	49.95	50.9	0.0
2020-03-31 13:00	3.1	50.72	54.4	4.0	50.74	52.4	5.6	50.34	51.2	0.0
2020-03-31 13:10	3.1	51.11	54.7	4.0	51.09	52.6	5.6	50.66	51.4	0.0
2020-03-31 13:20	3.1	51.38	55.0	4.0	51.32	53.0	5.6	50.86	51.8	0.0
2020-03-31 13:30	3.1	51.62	55.3	4.0	51.60	53.3	5.6	51.16	52.0	0.0
2020-03-31 13:40	3.1	51.63	55.5	4.0	51.63	53.5	5.6	51.24	52.2	0.0
2020-03-31 13:50	3.1	51.52	55.6	4.0	51.50	53.5	5.6	51.07	52.3	0.0
2020-03-31 14:00	3.1	51.77	55.8	4.0	51.70	53.6	5.6	51.23	52.3	0.0
2020-03-31 14:10	3.1	51.98	55.8	4.0	51.97	53.7	5.6	51.48	52.4	0.0
2020-03-31 14:20	3.2	52.11	56.1	4.0	52.10	53.9	5.6	51.55	52.6	0.0
2020-03-31 14:30	3.1	51.88	56.1	4.0	51.84	54.0	5.6	51.31	52.7	0.0
2020-03-31 14:40	3.1	51.47	56.2	4.0	51.46	53.8	5.6	50.93	52.5	0.0
2020-03-31 14:50	3.1	51.52	55.9	4.0	51.53	53.6	5.6	51.02	52.4	0.0
2020-03-31 15:00	3.2	52.03	56.0	4.0	52.04	53.7	5.6	51.51	52.5	0.0
2020-03-31 15:10	3.1	52.17	56.1	4.0	52.07	54.0	5.6	51.53	52.7	0.0
2020-03-31 15:20	3.1	51.72	56.2	4.0	51.69	54.0	5.6	51.22	52.7	0.0
2020-03-31 15:30	3.1	51.59	56.2	4.0	51.55	53.9	5.6	51.16	52.6	0.0
2020-03-31 15:40	3.1	51.43	56.1	4.0	51.46	53.8	5.6	51.05	52.5	0.0
2020-03-31 15:50	3.1	51.82	56.1	4.0	51.86	53.8	5.6	51.42	52.5	0.0
2020-03-31 16:00	3.1	52.23	56.1	4.0	52.26	53.9	5.6	51.82	52.7	0.0
2020-03-31 16:10	3.1	52.23	56.3	4.0	52.27	54.2	5.6	51.81	52.9	0.0
2020-03-31 16:20	3.1	52.58	56.4	4.0	52.60	54.3	5.6	52.19	53.1	0.0

Date/Time	HW1i F GPM	HW1i T °F	HW1o °F	HW2i F GPM	HW2i T °F	HW2o °F	HW3i F GPM	HW3i T °F	HW3o °F	HW4i F GPM
2020-03-31 16:30	3.1	52.78	56.6	4.0	52.78	54.5	5.6	52.34	53.3	0.0
2020-03-31 16:40	3.1	52.04	56.6	4.0	52.09	54.6	5.6	51.70	53.3	0.0
2020-03-31 16:50	3.0	51.78	56.6	4.0	51.86	54.2	5.6	51.55	53.0	0.0
2020-03-31 17:00	3.1	51.67	56.4	4.0	51.76	54.1	5.6	51.46	52.9	0.0
2020-03-31 17:10	3.1	51.71	56.3	4.0	51.84	54.0	5.6	51.49	52.9	0.0
2020-03-31 17:20	3.1	51.61	56.2	4.0	51.66	54.0	5.6	51.37	52.9	0.0
2020-03-31 17:30	3.1	51.77	56.2	4.0	51.83	54.0	5.6	51.49	52.8	0.0
2020-03-31 17:40	3.1	51.67	56.1	4.0	51.74	54.0	5.6	51.47	52.8	0.0
2020-03-31 17:50	3.1	51.41	56.1	4.0	51.52	54.0	5.6	51.23	52.8	0.0
2020-03-31 18:00	3.2	51.66	56.0	4.0	51.75	53.9	5.6	51.40	52.7	0.0
2020-03-31 18:10	3.1	51.74	56.1	4.0	51.85	53.9	5.6	51.54	52.8	0.0
2020-03-31 18:20	3.1	51.77	56.1	4.0	51.88	54.0	5.6	51.58	52.9	0.0
2020-03-31 18:30	3.1	51.58	56.1	4.0	51.67	54.0	5.6	51.36	52.8	0.0
2020-03-31 18:40	3.1	51.39	56.1	4.0	51.50	53.9	5.6	51.19	52.8	0.0
2020-03-31 18:50	3.1	51.15	56.0	4.0	51.28	53.8	5.6	50.97	52.6	0.0
2020-03-31 19:00	3.1	50.90	55.8	4.0	51.05	53.6	5.6	50.73	52.5	0.0
2020-03-31 19:10	3.1	50.63	55.7	4.0	50.74	53.4	5.6	50.50	52.3	0.0
2020-03-31 19:20	3.1	50.45	55.5	4.0	50.57	53.3	5.6	50.34	52.1	0.0
2020-03-31 19:30	3.1	50.22	55.3	4.0	50.37	53.0	5.6	50.16	52.0	0.0
2020-03-31 19:40	3.0	50.01	55.1	4.0	50.17	52.9	5.6	49.94	51.8	0.0
2020-03-31 19:50	2.9	49.78	54.9	4.0	49.96	52.7	5.6	49.75	51.6	0.0
2020-03-31 20:00	2.9	49.63	54.7	4.0	49.82	52.5	5.6	49.63	51.5	0.0
2020-03-31 20:10	2.9	49.55	54.6	4.0	49.71	52.4	5.6	49.52	51.4	0.0
2020-03-31 20:20	2.9	49.37	54.4	4.0	49.55	52.3	5.6	49.34	51.2	0.0
2020-03-31 20:30	2.9	49.24	54.3	4.0	49.39	52.1	5.6	49.20	51.1	0.0
2020-03-31 20:40	2.9	49.03	54.1	4.0	49.22	52.0	5.6	49.01	51.0	0.0
2020-03-31 20:50	2.9	48.86	54.0	4.0	49.04	51.9	5.6	48.83	50.8	0.0
2020-03-31 21:00	2.9	48.79	53.9	4.0	48.99	51.7	5.6	48.73	50.6	0.0
2020-03-31 21:10	2.9	48.69	53.8	4.0	48.85	51.6	5.6	48.66	50.6	0.0
2020-03-31 21:20	2.9	48.56	53.6	4.0	48.73	51.5	5.6	48.52	50.5	0.0
2020-03-31 21:30	2.9	48.30	53.5	4.0	48.45	51.4	5.6	48.24	50.3	0.0
2020-03-31 21:40	2.9	47.99	53.3	4.0	48.13	51.1	5.6	47.90	50.1	0.0
2020-03-31 21:50	2.9	47.58	53.1	4.0	47.72	50.9	5.6	47.49	49.9	0.0
2020-03-31 22:00	2.8	47.23	52.8	4.0	47.35	50.6	5.6	47.15	49.6	0.0
2020-03-31 22:10	2.8	46.95	52.6	4.0	47.06	50.3	5.6	46.87	49.3	0.0
2020-03-31 22:20	2.9	46.63	52.4	4.0	46.75	50.1	5.6	46.55	49.0	0.0
2020-03-31 22:30	2.8	46.31	52.2	4.0	46.42	49.8	5.6	46.23	48.7	0.0
2020-03-31 22:40	2.8	46.06	51.9	4.0	46.17	49.5	5.6	45.99	48.5	0.0
2020-03-31 22:50	2.8	45.88	51.7	4.0	46.07	49.3	5.6	45.86	48.3	0.0
2020-03-31 23:00	2.8	45.75	51.5	4.0	45.88	49.1	5.6	45.70	48.1	0.0
2020-03-31 23:10	2.8	45.55	51.3	4.0	45.72	49.0	5.6	45.54	47.9	0.0
2020-03-31 23:20	2.8	46.37	51.2	4.0	46.58	49.0	5.6	46.43	48.0	0.0
2020-03-31 23:30	2.8	46.20	51.2	4.0	46.37	49.2	5.6	46.19	48.3	0.0
2020-03-31 23:40	2.9	46.10	51.3	4.0	46.31	49.2	5.6	46.13	48.2	0.0
2020-03-31 23:50	2.8	46.10	51.2	4.0	46.30	49.2	5.6	46.13	48.2	0.0
2020-04-01 00:00	2.8	45.97	51.2	4.0	46.13	49.1	5.6	45.94	48.1	0.0

Date/Time	HW4i T °F	HW4o °F	HW5i F GPM	HW5i T °F	HW5i °F	HW5o °F	HW6i F GPM	HW6i T °F	HW6o °F	HW7i F GPM
2020-03-01 00:00	0.00	42.6	6.1	46.63	46.2	49.6	5.9	46.52	50.5	5.8
2020-03-01 00:10	0.00	42.5	6.1	46.63	46.2	49.6	5.9	46.52	50.5	5.8
2020-03-01 00:20	0.00	42.5	6.1	46.59	46.2	49.6	5.9	46.47	50.5	5.8
2020-03-01 00:30	0.00	42.4	6.1	46.53	46.1	49.5	5.9	46.41	50.5	5.8
2020-03-01 00:40	0.00	42.4	6.1	46.52	46.1	49.5	5.9	46.38	50.5	5.8
2020-03-01 00:50	0.00	42.3	6.1	46.52	46.0	49.6	5.9	46.38	50.4	5.8
2020-03-01 01:00	0.00	42.3	6.1	46.49	46.1	49.6	5.9	46.34	50.4	5.8
2020-03-01 01:10	0.00	42.2	6.1	46.52	46.2	49.5	5.9	46.36	50.4	5.7
2020-03-01 01:20	0.00	42.1	6.1	46.48	46.1	49.5	5.9	46.34	50.4	5.7
2020-03-01 01:30	0.00	42.1	6.1	46.42	46.0	49.5	5.9	46.32	50.4	5.7
2020-03-01 01:40	0.00	42.1	6.1	46.41	46.0	49.5	5.9	46.29	50.4	5.7
2020-03-01 01:50	0.00	42.1	6.1	46.41	46.0	49.5	5.9	46.29	50.4	5.7
2020-03-01 02:00	0.00	42.0	6.1	46.45	46.0	49.5	5.9	46.33	50.4	5.7
2020-03-01 02:10	0.00	42.0	6.1	46.43	46.0	49.5	5.9	46.33	50.3	5.7
2020-03-01 02:20	0.00	42.0	6.1	46.44	46.0	49.5	5.9	46.33	50.3	5.7
2020-03-01 02:30	0.00	42.0	6.1	46.42	46.0	49.5	5.9	46.30	50.3	5.7
2020-03-01 02:40	0.00	41.9	6.1	46.33	45.9	49.5	5.6	46.21	50.3	5.7
2020-03-01 02:50	0.00	41.8	6.1	46.33	45.9	49.4	5.5	46.14	50.4	5.7
2020-03-01 03:00	0.00	41.8	6.1	46.29	45.9	49.4	5.5	46.13	50.4	5.7
2020-03-01 03:10	0.00	41.8	6.1	46.29	45.9	49.4	5.5	46.13	50.3	5.7
2020-03-01 03:20	0.00	41.9	6.1	46.23	45.8	49.4	5.7	46.12	50.3	5.7
2020-03-01 03:30	0.00	41.9	6.1	46.23	45.8	49.4	5.9	46.12	50.4	5.7
2020-03-01 03:40	0.00	42.1	6.1	46.22	45.8	49.3	5.9	46.10	50.3	5.7
2020-03-01 03:50	0.00	42.2	6.1	46.23	45.8	49.3	5.9	46.11	50.2	5.7
2020-03-01 04:00	0.00	42.3	6.1	46.25	45.8	49.4	5.9	46.13	50.3	5.7
2020-03-01 04:10	0.00	42.3	6.1	46.30	45.9	49.4	5.9	46.13	50.3	5.7
2020-03-01 04:20	0.00	42.5	6.1	46.24	45.9	49.4	5.9	46.13	50.2	5.7
2020-03-01 04:30	0.00	42.5	6.1	46.28	45.8	49.3	5.9	46.13	50.2	5.7
2020-03-01 04:40	0.00	42.5	6.1	46.27	45.8	49.4	5.9	46.13	50.2	5.7
2020-03-01 04:50	0.00	42.5	6.1	46.33	45.9	49.4	5.9	46.14	50.2	5.7
2020-03-01 05:00	0.00	42.6	6.1	46.33	45.9	49.4	5.9	46.14	50.2	5.7
2020-03-01 05:10	0.00	42.7	6.1	46.33	45.9	49.4	5.9	46.23	50.2	5.7
2020-03-01 05:20	0.00	42.7	6.1	46.33	45.9	49.4	5.9	46.20	50.2	5.7
2020-03-01 05:30	0.00	42.7	6.1	46.33	45.9	49.4	5.9	46.18	50.2	5.7
2020-03-01 05:40	0.00	42.7	6.1	46.33	45.9	49.4	5.9	46.22	50.3	5.7
2020-03-01 05:50	0.00	42.9	6.1	46.33	45.9	49.4	5.9	46.23	50.3	5.7
2020-03-01 06:00	0.00	43.0	6.1	46.33	45.9	49.4	5.9	46.23	50.2	5.7
2020-03-01 06:10	0.00	43.0	6.1	46.34	45.9	49.4	5.9	46.23	50.2	5.7
2020-03-01 06:20	0.00	43.0	6.1	46.40	45.9	49.4	5.9	46.30	50.3	5.7
2020-03-01 06:30	0.00	43.1	6.1	46.44	46.0	49.4	5.9	46.33	50.3	5.7
2020-03-01 06:40	0.00	43.1	6.1	46.52	46.0	49.5	5.9	46.38	50.3	5.7
2020-03-01 06:50	0.00	43.3	6.1	46.52	46.0	49.5	5.9	46.42	50.3	5.7
2020-03-01 07:00	0.00	43.7	6.1	46.57	46.1	49.5	5.9	46.47	50.4	5.7
2020-03-01 07:10	0.00	43.9	6.1	46.64	46.2	49.5	5.9	46.52	50.4	5.7
2020-03-01 07:20	0.00	44.5	6.1	46.73	46.3	49.6	5.9	46.63	50.4	5.7
2020-03-01 07:30	0.00	45.5	6.1	46.90	46.4	49.6	5.9	46.81	50.5	5.7
2020-03-01 07:40	0.00	46.5	6.1	47.03	46.5	49.7	5.9	46.95	50.6	5.7
2020-03-01 07:50	0.00	47.6	6.1	46.72	46.4	49.7	5.9	46.66	50.5	5.6

Date/Time	HW4i T °F	HW4o °F	HW5i F GPM	HW5i T °F	HW5i °F	HW5o °F	HW6i F GPM	HW6i T °F	HW6o °F	HW7i F GPM
2020-03-01 08:00	0.00	48.9	6.1	46.80	46.2	49.7	5.7	46.73	50.6	5.6
2020-03-01 08:10	0.00	50.0	6.1	46.83	46.2	49.7	5.8	46.75	50.5	5.6
2020-03-01 08:20	0.00	51.2	6.1	46.90	46.3	49.7	5.8	46.85	50.6	5.7
2020-03-01 08:30	0.00	52.2	6.1	47.09	46.4	49.7	5.8	47.02	50.6	5.6
2020-03-01 08:40	0.00	53.4	6.1	47.21	46.5	49.8	5.8	47.17	50.7	5.7
2020-03-01 08:50	0.00	54.4	6.1	47.15	46.5	49.9	5.8	47.10	50.7	5.7
2020-03-01 09:00	0.00	55.6	6.1	47.25	46.6	49.9	5.8	47.23	50.8	5.8
2020-03-01 09:10	0.00	57.1	6.1	47.46	46.7	49.9	5.8	47.45	50.8	5.8
2020-03-01 09:20	0.00	58.5	6.1	47.75	47.0	50.0	5.8	47.73	50.9	5.8
2020-03-01 09:30	0.00	59.7	6.1	48.11	47.3	50.2	5.8	48.09	51.0	5.8
2020-03-01 09:40	0.00	60.6	6.1	48.47	47.6	50.4	5.8	48.44	51.2	5.8
2020-03-01 09:50	0.00	61.1	6.1	48.83	48.0	50.5	5.8	48.78	51.4	5.8
2020-03-01 10:00	0.00	61.0	6.1	48.74	48.1	50.7	5.8	48.68	51.5	5.8
2020-03-01 10:10	0.00	61.3	6.0	48.90	48.2	50.8	5.8	48.86	51.8	5.8
2020-03-01 10:20	0.00	61.8	6.0	49.55	48.6	51.1	5.8	49.51	51.9	5.8
2020-03-01 10:30	0.00	62.8	6.0	50.06	49.2	51.3	5.8	50.05	52.2	5.8
2020-03-01 10:40	0.00	63.5	6.0	50.78	49.8	51.6	5.8	50.72	52.5	5.8
2020-03-01 10:50	0.00	63.6	6.0	50.87	50.1	51.9	5.8	50.79	52.8	5.8
2020-03-01 11:00	0.00	63.6	6.0	50.92	50.1	52.2	5.8	50.87	53.0	5.8
2020-03-01 11:10	0.00	64.2	6.1	51.36	50.6	52.4	5.8	51.33	53.2	5.8
2020-03-01 11:20	0.00	65.1	6.0	51.87	51.0	52.7	5.8	51.85	53.5	5.8
2020-03-01 11:30	0.00	65.5	6.0	52.46	51.5	53.0	5.8	52.44	53.8	5.8
2020-03-01 11:40	0.00	65.6	6.0	52.70	51.9	53.3	5.7	52.69	54.1	5.8
2020-03-01 11:50	0.00	66.1	6.0	52.98	52.1	53.6	5.8	52.96	54.4	5.8
2020-03-01 12:00	0.00	66.3	6.0	53.47	52.6	53.9	5.7	53.47	54.7	5.8
2020-03-01 12:10	0.00	66.7	6.0	53.90	53.0	54.2	5.8	53.91	55.0	5.8
2020-03-01 12:20	0.00	67.6	6.0	54.28	53.4	54.5	5.7	54.33	55.3	5.8
2020-03-01 12:30	0.00	68.6	6.0	54.65	53.8	54.8	5.7	54.73	55.6	5.8
2020-03-01 12:40	0.00	69.5	6.0	55.01	54.2	55.1	5.7	55.07	55.9	5.8
2020-03-01 12:50	0.00	70.2	6.0	55.20	54.4	55.4	5.7	55.27	56.2	5.8
2020-03-01 13:00	0.00	70.6	6.0	55.50	54.6	55.6	5.7	55.57	56.4	5.8
2020-03-01 13:10	0.00	71.0	6.0	55.77	54.9	55.9	5.7	55.83	56.7	5.8
2020-03-01 13:20	0.00	71.3	6.0	55.94	55.2	56.1	5.7	55.98	56.9	5.8
2020-03-01 13:30	0.00	71.7	6.0	56.00	55.3	56.3	5.7	56.08	57.1	5.8
2020-03-01 13:40	0.00	72.2	6.0	56.37	55.6	56.5	5.7	56.45	57.3	5.8
2020-03-01 13:50	0.00	73.1	6.0	56.52	55.8	56.7	5.7	56.61	57.4	5.8
2020-03-01 14:00	0.00	74.0	6.0	56.95	56.1	56.9	5.7	57.03	57.7	5.7
2020-03-01 14:10	0.00	74.3	6.0	57.22	56.5	57.2	5.7	57.29	57.9	5.7
2020-03-01 14:20	0.00	74.1	6.0	57.45	56.7	57.4	5.7	57.52	58.1	5.7
2020-03-01 14:30	0.00	73.3	6.0	57.40	56.6	57.6	5.7	57.41	58.3	5.7
2020-03-01 14:40	0.00	72.4	6.0	57.45	56.7	57.7	5.7	57.42	58.4	5.7
2020-03-01 14:50	0.00	71.4	6.0	57.29	56.7	57.8	5.7	57.26	58.4	5.7
2020-03-01 15:00	0.00	70.5	6.0	57.40	56.7	57.9	5.7	57.33	58.6	5.7
2020-03-01 15:10	0.00	70.0	6.0	57.40	56.7	57.9	5.7	57.35	58.6	5.7
2020-03-01 15:20	0.00	69.5	6.0	57.49	56.7	58.0	5.7	57.44	58.7	5.7
2020-03-01 15:30	0.00	69.5	6.0	57.63	56.9	58.1	5.7	57.61	58.8	5.7
2020-03-01 15:40	0.00	69.4	6.0	57.86	57.2	58.2	5.7	57.83	58.9	5.7
2020-03-01 15:50	0.00	68.8	6.0	57.87	57.2	58.3	5.7	57.84	59.0	5.7

Date/Time	HW4i T °F	HW4o °F	HW5i F GPM	HW5i T °F	HW5i °F	HW5o °F	HW6i F GPM	HW6i T °F	HW6o °F	HW7i F GPM
2020-03-01 16:00	0.00	68.0	6.0	57.77	57.1	58.4	5.7	57.71	59.1	5.7
2020-03-01 16:10	0.00	67.5	6.0	57.63	57.0	58.4	5.7	57.60	59.1	5.7
2020-03-01 16:20	0.00	67.1	6.0	57.55	56.9	58.4	5.7	57.52	59.1	5.7
2020-03-01 16:30	0.00	66.7	6.0	57.56	57.0	58.4	5.7	57.52	59.1	5.7
2020-03-01 16:40	0.00	66.2	6.0	57.50	56.9	58.4	5.7	57.45	59.1	5.7
2020-03-01 16:50	0.00	65.7	6.0	57.36	56.8	58.4	5.8	57.33	59.1	5.7
2020-03-01 17:00	0.00	65.4	6.0	57.33	56.7	58.4	5.8	57.30	59.1	5.7
2020-03-01 17:10	0.00	65.1	6.0	57.33	56.7	58.4	5.7	57.23	59.1	5.7
2020-03-01 17:20	0.00	64.9	6.0	57.33	56.7	58.4	5.7	57.29	59.1	5.7
2020-03-01 17:30	0.00	64.7	6.0	57.22	56.6	58.3	5.8	57.15	59.1	5.7
2020-03-01 17:40	0.00	64.5	6.0	57.18	56.6	58.3	5.8	57.15	59.1	5.7
2020-03-01 17:50	0.00	64.1	6.0	57.30	56.7	58.4	5.7	57.28	59.1	5.7
2020-03-01 18:00	0.00	63.9	6.0	57.31	56.7	58.4	5.8	57.27	59.1	5.7
2020-03-01 18:10	0.00	63.7	6.0	57.23	56.7	58.4	5.8	57.22	59.1	5.7
2020-03-01 18:20	0.00	63.4	6.0	57.29	56.7	58.4	5.8	57.24	59.1	5.7
2020-03-01 18:30	0.00	62.9	6.0	57.40	56.8	58.4	5.8	57.33	59.1	5.7
2020-03-01 18:40	0.00	62.0	6.0	57.50	56.9	58.5	5.8	57.39	59.1	5.7
2020-03-01 18:50	0.00	61.8	6.0	57.42	56.8	58.5	5.8	57.33	59.2	5.7
2020-03-01 19:00	0.00	61.4	6.0	57.33	56.7	58.5	5.8	57.28	59.2	5.7
2020-03-01 19:10	0.00	61.1	6.0	57.38	56.8	58.5	5.8	57.32	59.2	5.7
2020-03-01 19:20	0.00	60.9	6.0	57.35	56.8	58.6	5.8	57.32	59.2	5.7
2020-03-01 19:30	0.00	60.6	6.0	57.32	56.8	58.6	5.8	57.27	59.2	5.7
2020-03-01 19:40	0.00	60.4	6.0	57.24	56.7	58.6	5.8	57.19	59.2	5.7
2020-03-01 19:50	0.00	60.1	6.0	57.13	56.6	58.5	5.8	57.10	59.2	5.7
2020-03-01 20:00	0.00	59.9	6.0	57.07	56.6	58.5	5.8	56.99	59.2	5.7
2020-03-01 20:10	0.00	59.6	6.0	57.02	56.5	58.5	5.8	56.92	59.2	5.7
2020-03-01 20:20	0.00	59.5	6.0	56.98	56.4	58.5	5.8	56.92	59.2	5.7
2020-03-01 20:30	0.00	59.4	6.0	56.92	56.4	58.4	5.8	56.84	59.1	5.7
2020-03-01 20:40	0.00	59.3	6.0	56.83	56.3	58.4	5.8	56.81	59.1	5.7
2020-03-01 20:50	0.00	59.2	6.0	56.83	56.2	58.4	5.8	56.77	59.1	5.7
2020-03-01 21:00	0.00	59.1	6.0	56.83	56.2	58.3	5.8	56.73	59.0	5.7
2020-03-01 21:10	0.00	59.1	6.0	56.73	56.2	58.3	5.8	56.63	59.0	5.7
2020-03-01 21:20	0.00	59.1	6.0	56.76	56.2	58.3	5.8	56.66	59.0	5.7
2020-03-01 21:30	0.00	59.0	6.0	56.83	56.2	58.3	5.7	56.77	59.0	5.7
2020-03-01 21:40	0.00	58.9	6.0	56.83	56.3	58.3	5.7	56.79	59.0	5.7
2020-03-01 21:50	0.00	58.8	6.0	56.83	56.3	58.3	5.7	56.80	59.0	5.7
2020-03-01 22:00	0.00	58.8	6.0	56.87	56.4	58.3	5.7	56.83	59.0	5.7
2020-03-01 22:10	0.00	58.7	6.0	56.92	56.3	58.3	5.7	56.84	59.1	5.7
2020-03-01 22:20	0.00	58.7	6.0	56.93	56.4	58.4	5.7	56.91	59.1	5.7
2020-03-01 22:30	0.00	58.6	6.0	56.99	56.4	58.4	5.7	56.92	59.1	5.7
2020-03-01 22:40	0.00	58.1	6.0	57.02	56.5	58.4	5.7	56.92	59.1	5.7
2020-03-01 22:50	0.00	57.9	6.0	57.02	56.5	58.4	5.7	56.92	59.1	5.7
2020-03-01 23:00	0.00	58.0	6.0	56.94	56.4	58.4	5.7	56.91	59.1	5.7
2020-03-01 23:10	0.00	58.0	6.0	56.92	56.4	58.5	5.7	56.85	59.2	5.7
2020-03-01 23:20	0.00	58.0	6.0	56.85	56.3	58.5	5.7	56.78	59.2	5.7
2020-03-01 23:30	0.00	58.0	6.0	56.78	56.2	58.4	5.7	56.68	59.1	5.7
2020-03-01 23:40	0.00	58.0	6.0	56.67	56.1	58.4	5.7	56.62	59.1	5.7
2020-03-01 23:50	0.00	57.9	6.0	56.56	56.0	58.3	5.7	56.48	59.1	5.7

Date/Time	HW4i T °F	HW4o °F	HW5i F GPM	HW5i T °F	HW5i °F	HW5o °F	HW6i F GPM	HW6i T °F	HW6o °F	HW7i F GPM
2020-03-02 00:00	0.00	57.8	6.0	56.41	55.9	58.2	5.7	56.36	59.0	5.7
2020-03-02 00:10	0.00	57.6	6.0	56.16	55.7	58.2	5.7	56.09	58.8	5.7
2020-03-02 00:20	0.00	57.5	6.0	55.85	55.4	58.1	5.7	55.80	58.7	5.7
2020-03-02 00:30	0.00	57.4	6.0	55.58	55.1	57.9	5.7	55.51	58.6	5.7
2020-03-02 00:40	0.00	57.1	6.0	55.43	54.9	57.8	5.7	55.33	58.5	5.8
2020-03-02 00:50	0.00	55.3	6.0	55.09	54.5	57.6	5.7	54.97	58.3	5.8
2020-03-02 01:00	0.00	54.4	6.0	54.92	54.3	57.4	5.7	54.80	58.2	5.7
2020-03-02 01:10	0.00	53.8	6.0	54.74	54.3	57.3	5.7	54.62	58.1	5.8
2020-03-02 01:20	0.00	53.5	6.0	54.49	54.0	57.1	5.7	54.35	57.9	5.8
2020-03-02 01:30	0.00	53.1	6.0	54.25	53.8	56.9	5.7	54.14	57.7	5.7
2020-03-02 01:40	0.00	52.8	6.0	53.99	53.5	56.8	5.7	53.84	57.6	5.7
2020-03-02 01:50	0.00	52.6	6.0	53.58	53.2	56.6	5.7	53.43	57.4	5.7
2020-03-02 02:00	0.00	52.5	6.0	53.32	52.9	56.4	5.7	53.20	57.2	5.7
2020-03-02 02:10	0.00	52.3	6.0	53.20	52.7	56.2	5.7	53.05	57.0	5.7
2020-03-02 02:20	0.00	51.9	6.0	53.04	52.6	56.0	5.7	52.92	56.8	5.7
2020-03-02 02:30	0.00	51.8	6.0	52.95	52.5	55.9	5.7	52.80	56.7	5.7
2020-03-02 02:40	0.00	51.7	6.0	52.85	52.3	55.8	5.7	52.67	56.5	5.7
2020-03-02 02:50	0.00	51.5	6.0	52.69	52.2	55.6	5.7	52.56	56.5	5.8
2020-03-02 03:00	0.00	51.4	6.0	52.63	52.1	55.6	5.7	52.46	56.3	5.8
2020-03-02 03:10	0.00	51.4	6.0	52.59	52.0	55.5	5.7	52.41	56.3	5.7
2020-03-02 03:20	0.00	51.4	6.0	52.46	52.0	55.4	5.7	52.31	56.2	5.8
2020-03-02 03:30	0.00	51.3	6.0	52.36	51.9	55.3	5.7	52.23	56.1	5.8
2020-03-02 03:40	0.00	51.3	6.0	52.32	51.8	55.2	5.7	52.17	56.0	5.8
2020-03-02 03:50	0.00	51.3	6.0	52.23	51.8	55.1	5.7	52.13	55.9	5.8
2020-03-02 04:00	0.00	51.4	6.0	52.30	51.8	55.1	5.7	52.17	55.9	5.8
2020-03-02 04:10	0.00	51.4	6.0	52.23	51.7	55.0	5.7	52.09	55.8	5.8
2020-03-02 04:20	0.00	51.5	6.0	52.23	51.7	55.0	5.7	52.11	55.8	5.8
2020-03-02 04:30	0.00	51.7	6.0	52.23	51.7	55.0	5.7	52.11	55.8	5.8
2020-03-02 04:40	0.00	51.8	6.0	52.23	51.7	54.9	5.7	52.08	55.7	5.8
2020-03-02 04:50	0.00	51.9	6.0	52.19	51.7	54.8	5.7	52.05	55.7	5.8
2020-03-02 05:00	0.00	51.8	6.0	52.31	51.7	54.9	5.7	52.20	55.7	5.7
2020-03-02 05:10	0.00	51.9	6.0	52.23	51.8	54.8	5.7	52.13	55.7	5.7
2020-03-02 05:20	0.00	51.5	6.0	51.85	51.2	54.8	5.7	51.70	55.6	5.8
2020-03-02 05:30	0.00	50.4	6.0	50.05	50.0	54.5	5.7	49.91	55.3	5.8
2020-03-02 05:40	0.00	49.4	6.0	49.22	48.8	54.0	5.7	49.08	54.9	5.8
2020-03-02 05:50	0.00	48.4	6.0	48.18	47.9	53.4	5.7	48.04	54.3	5.7
2020-03-02 06:00	0.00	47.7	6.0	47.58	47.2	52.9	5.7	47.45	53.8	5.7
2020-03-02 06:10	0.00	47.3	6.0	47.31	46.9	52.4	5.7	47.18	53.3	5.7
2020-03-02 06:20	0.00	47.1	6.0	47.12	46.7	52.1	5.7	46.99	52.9	5.7
2020-03-02 06:30	0.00	46.9	6.0	47.03	46.6	51.8	5.7	46.94	52.6	5.7
2020-03-02 06:40	0.00	46.5	6.0	46.83	46.3	51.5	5.7	46.69	52.3	5.7
2020-03-02 06:50	0.00	45.9	6.0	45.91	45.6	51.2	5.7	45.79	52.0	5.7
2020-03-02 07:00	0.00	45.5	6.0	46.13	46.0	50.9	5.7	46.02	51.8	5.7
2020-03-02 07:10	0.00	45.2	6.0	46.54	46.3	50.8	5.7	46.43	51.6	5.7
2020-03-02 07:20	0.00	45.0	6.0	46.48	46.0	50.7	5.7	46.36	51.6	5.7
2020-03-02 07:30	0.00	44.9	5.9	46.39	46.0	50.6	5.7	46.29	51.5	5.7
2020-03-02 07:40	0.00	44.9	5.9	46.46	46.0	50.6	5.7	46.33	51.4	5.7
2020-03-02 07:50	0.00	44.6	5.9	46.38	45.9	50.5	5.7	46.27	51.4	5.7

Date/Time	HW4i T °F	HW4o °F	HW5i F GPM	HW5i T °F	HW5i °F	HW5o °F	HW6i F GPM	HW6i T °F	HW6o °F	HW7i F GPM
2020-03-02 08:00	0.00	44.5	5.9	46.26	45.8	50.5	5.7	46.12	51.3	5.7
2020-03-02 08:10	0.00	44.4	5.9	46.13	45.6	50.3	5.7	46.03	51.3	5.7
2020-03-02 08:20	0.00	44.7	5.9	46.41	45.8	50.3	5.7	46.30	51.2	5.7
2020-03-02 08:30	0.00	44.8	5.9	46.52	46.0	50.3	5.7	46.38	51.1	5.7
2020-03-02 08:40	0.00	44.8	5.9	46.55	46.1	50.3	5.7	46.42	51.1	5.7
2020-03-02 08:50	0.00	44.8	5.9	46.61	46.1	50.3	5.7	46.51	51.2	5.7
2020-03-02 09:00	0.00	44.9	5.9	46.59	46.1	50.3	5.7	46.49	51.2	5.7
2020-03-02 09:10	0.00	45.7	5.9	46.76	46.2	50.4	5.7	46.70	51.2	5.7
2020-03-02 09:20	0.00	46.7	5.9	47.03	46.4	50.4	5.7	46.96	51.3	5.7
2020-03-02 09:30	0.00	47.5	5.9	47.10	46.5	50.4	5.7	47.03	51.3	5.7
2020-03-02 09:40	0.00	48.6	5.9	47.22	46.6	50.5	5.7	47.15	51.4	5.7
2020-03-02 09:50	0.00	49.7	7.1	47.33	46.6	50.5	6.1	47.26	51.4	5.9
2020-03-02 10:00	0.00	50.7	8.1	47.04	46.4	50.3	6.4	47.03	51.4	6.1
2020-03-02 10:10	0.00	51.4	8.2	46.96	46.3	50.0	6.4	47.01	51.3	6.1
2020-03-02 10:20	0.00	52.4	8.2	47.05	46.3	49.8	6.4	47.10	51.2	6.1
2020-03-02 10:30	0.00	52.8	8.2	47.16	46.4	49.7	6.4	47.20	51.1	6.1
2020-03-02 10:40	0.00	53.2	8.2	47.27	46.6	49.7	6.3	47.31	51.1	6.1
2020-03-02 10:50	0.00	53.4	8.2	47.26	46.5	49.7	6.3	47.29	51.1	6.0
2020-03-02 11:00	0.00	54.0	8.2	47.20	46.4	49.7	6.3	47.23	51.1	6.0
2020-03-02 11:10	0.00	54.1	8.2	47.13	46.3	49.6	6.3	47.15	51.1	6.0
2020-03-02 11:20	0.00	54.8	8.2	47.02	46.3	49.5	6.3	47.07	51.0	6.0
2020-03-02 11:30	0.00	55.2	8.2	47.27	46.5	49.5	6.3	47.32	51.0	6.0
2020-03-02 11:40	0.00	55.5	8.2	47.40	46.6	49.5	6.3	47.45	51.1	6.0
2020-03-02 11:50	0.00	55.9	8.2	47.22	46.5	49.5	6.3	47.23	51.1	6.0
2020-03-02 12:00	0.00	56.3	8.2	47.26	46.6	49.5	6.3	47.26	51.1	6.0
2020-03-02 12:10	0.00	56.9	8.2	47.24	46.5	49.5	6.3	47.25	51.1	6.0
2020-03-02 12:20	0.00	58.5	8.2	47.50	46.8	49.5	6.3	47.53	51.2	6.0
2020-03-02 12:30	0.00	58.9	8.3	47.38	46.6	49.6	6.3	47.41	51.1	6.0
2020-03-02 12:40	0.00	58.5	8.3	47.31	46.6	49.6	6.3	47.30	51.1	6.0
2020-03-02 12:50	0.00	58.4	8.3	47.03	46.2	49.5	6.3	47.01	51.1	6.0
2020-03-02 13:00	0.00	58.8	8.3	46.98	46.3	49.4	6.3	46.97	51.0	6.0
2020-03-02 13:10	0.00	59.1	8.2	47.13	46.4	49.4	6.3	47.10	50.9	6.0
2020-03-02 13:20	0.00	58.9	8.3	46.84	46.3	49.3	6.3	46.83	50.9	6.0
2020-03-02 13:30	0.00	59.7	8.2	46.94	46.4	49.3	6.3	46.94	50.9	6.0
2020-03-02 13:40	0.00	59.6	8.2	46.64	46.0	49.2	6.3	46.60	50.8	6.0
2020-03-02 13:50	0.00	60.8	8.2	46.95	46.2	49.1	6.2	46.94	50.7	6.0
2020-03-02 14:00	0.00	62.1	8.2	46.86	46.1	49.2	6.2	46.86	50.8	6.0
2020-03-02 14:10	0.00	63.0	8.2	46.90	46.2	49.1	6.2	46.86	50.8	6.0
2020-03-02 14:20	0.00	62.6	8.2	47.21	46.4	49.2	6.2	47.17	50.8	6.0
2020-03-02 14:30	0.00	62.1	8.2	47.47	46.7	49.3	6.2	47.42	50.9	6.0
2020-03-02 14:40	0.00	62.5	8.2	47.33	46.6	49.4	6.2	47.27	50.9	6.0
2020-03-02 14:50	0.00	62.0	8.2	47.84	47.1	49.5	6.2	47.78	51.0	6.0
2020-03-02 15:00	0.00	61.0	8.2	47.69	47.0	49.6	6.2	47.61	51.1	6.0
2020-03-02 15:10	0.00	60.6	8.2	47.73	47.0	49.7	6.2	47.66	51.2	6.0
2020-03-02 15:20	0.00	60.2	8.2	47.85	47.2	49.7	6.2	47.79	51.2	6.0
2020-03-02 15:30	0.00	59.5	8.2	48.02	47.4	49.8	6.2	47.94	51.3	5.9
2020-03-02 15:40	0.00	59.1	8.2	48.07	47.5	49.9	6.2	47.98	51.4	5.9
2020-03-02 15:50	0.00	59.5	8.2	48.01	47.4	49.9	6.2	47.94	51.5	5.9

Date/Time	HW4i T °F	HW4o °F	HW5i F GPM	HW5i T °F	HW5i °F	HW5o °F	HW6i F GPM	HW6i T °F	HW6o °F	HW7i F GPM
2020-03-02 16:00	0.00	59.6	8.2	47.99	47.3	49.9	6.2	47.94	51.5	5.9
2020-03-02 16:10	0.00	58.8	8.2	48.16	47.5	50.0	6.2	48.08	51.5	5.9
2020-03-02 16:20	0.00	58.1	8.2	48.09	47.5	50.0	6.2	47.99	51.5	5.9
2020-03-02 16:30	0.00	57.8	8.2	48.15	47.6	50.0	6.2	48.06	51.6	5.9
2020-03-02 16:40	0.00	57.4	8.2	48.16	47.6	50.0	6.2	48.07	51.6	5.9
2020-03-02 16:50	0.00	57.1	8.2	48.02	47.4	50.1	6.2	47.94	51.6	6.0
2020-03-02 17:00	0.00	56.7	8.2	47.95	47.4	50.0	6.2	47.86	51.6	6.0
2020-03-02 17:10	0.00	56.3	8.2	48.01	47.4	50.0	6.2	47.94	51.6	6.0
2020-03-02 17:20	0.00	56.0	8.2	47.99	47.4	50.0	6.2	47.89	51.6	6.0
2020-03-02 17:30	0.00	55.6	8.2	47.91	47.4	50.0	6.2	47.82	51.6	5.9
2020-03-02 17:40	0.00	55.2	8.2	47.92	47.3	50.0	6.2	47.85	51.5	5.8
2020-03-02 17:50	0.00	54.9	8.2	47.84	47.3	49.9	6.2	47.76	51.5	5.8
2020-03-02 18:00	0.00	54.7	8.2	47.81	47.2	49.9	6.2	47.73	51.4	5.8
2020-03-02 18:10	0.00	54.7	8.2	47.78	47.2	49.9	6.2	47.70	51.4	5.8
2020-03-02 18:20	0.00	54.5	8.2	47.69	47.1	49.9	6.2	47.63	51.4	5.7
2020-03-02 18:30	0.00	54.3	8.2	47.68	47.1	49.8	6.2	47.63	51.4	5.7
2020-03-02 18:40	0.00	54.0	8.2	47.61	47.1	49.8	6.2	47.53	51.4	5.7
2020-03-02 18:50	0.00	53.8	8.2	47.60	47.0	49.7	6.2	47.51	51.4	5.7
2020-03-02 19:00	0.00	53.6	8.2	47.80	47.2	49.7	6.2	47.72	51.3	5.7
2020-03-02 19:10	0.00	53.4	8.2	47.70	47.2	49.8	6.2	47.64	51.4	5.7
2020-03-02 19:20	0.00	53.4	8.2	47.70	47.1	49.7	6.2	47.63	51.4	5.7
2020-03-02 19:30	0.00	53.4	8.2	47.69	47.1	49.7	6.2	47.60	51.4	5.7
2020-03-02 19:40	0.00	53.4	8.2	47.72	47.1	49.7	6.2	47.66	51.4	5.7
2020-03-02 19:50	0.00	53.4	8.2	47.85	47.2	49.8	6.2	47.77	51.4	5.7
2020-03-02 20:00	0.00	53.2	8.2	47.74	47.2	49.8	6.2	47.65	51.4	5.7
2020-03-02 20:10	0.00	53.1	8.3	47.65	47.1	49.8	6.2	47.56	51.4	5.7
2020-03-02 20:20	0.00	52.9	8.2	47.65	47.1	49.8	6.2	47.60	51.4	5.7
2020-03-02 20:30	0.00	52.6	8.2	47.70	47.1	49.7	6.2	47.61	51.3	5.7
2020-03-02 20:40	0.00	52.6	8.2	47.73	47.2	49.8	6.2	47.63	51.3	5.7
2020-03-02 20:50	0.00	52.4	8.2	47.73	47.2	49.7	6.2	47.63	51.4	5.7
2020-03-02 21:00	0.00	52.4	8.2	47.74	47.2	49.7	6.2	47.64	51.4	5.7
2020-03-02 21:10	0.00	52.3	8.2	47.71	47.1	49.8	6.2	47.63	51.3	5.7
2020-03-02 21:20	0.00	52.2	8.2	47.73	47.2	49.7	6.2	47.63	51.3	5.7
2020-03-02 21:30	0.00	52.0	8.2	47.73	47.2	49.8	6.2	47.63	51.4	5.7
2020-03-02 21:40	0.00	52.0	8.2	47.73	47.2	49.8	6.2	47.63	51.3	5.7
2020-03-02 21:50	0.00	52.2	8.2	47.73	47.2	49.8	6.2	47.63	51.3	5.7
2020-03-02 22:00	0.00	52.2	8.2	47.78	47.2	49.8	6.2	47.68	51.3	5.7
2020-03-02 22:10	0.00	52.2	8.2	47.75	47.3	49.8	6.2	47.66	51.3	5.7
2020-03-02 22:20	0.00	52.2	8.2	47.73	47.2	49.8	6.2	47.63	51.3	5.7
2020-03-02 22:30	0.00	52.3	8.2	47.84	47.2	49.8	6.2	47.79	51.4	5.7
2020-03-02 22:40	0.00	52.4	8.2	47.87	47.3	49.8	6.2	47.82	51.3	5.7
2020-03-02 22:50	0.00	52.6	8.2	47.83	47.3	49.8	6.2	47.73	51.4	5.7
2020-03-02 23:00	0.00	52.6	8.2	47.85	47.3	49.8	6.2	47.82	51.4	5.7
2020-03-02 23:10	0.00	52.5	8.2	47.83	47.3	49.8	6.2	47.78	51.4	5.7
2020-03-02 23:20	0.00	52.4	8.3	47.88	47.3	49.9	6.2	47.83	51.4	5.7
2020-03-02 23:30	0.00	52.1	8.2	47.89	47.4	49.8	6.2	47.80	51.4	5.7
2020-03-02 23:40	0.00	51.9	8.2	47.92	47.4	49.8	6.2	47.83	51.4	5.7
2020-03-02 23:50	0.00	51.8	8.2	47.80	47.3	49.9	6.2	47.72	51.4	5.7

Date/Time	HW4i T °F	HW4o °F	HW5i F GPM	HW5i T °F	HW5i °F	HW5o °F	HW6i F GPM	HW6i T °F	HW6o °F	HW7i F GPM
2020-03-03 00:00	0.00	51.7	8.2	47.65	47.2	49.9	6.2	47.60	51.4	5.7
2020-03-03 00:10	0.00	51.5	8.3	47.63	47.1	49.8	6.2	47.52	51.4	5.7
2020-03-03 00:20	0.00	51.2	8.2	47.62	47.1	49.7	6.2	47.51	51.4	5.7
2020-03-03 00:30	0.00	51.1	8.2	47.65	47.1	49.7	6.2	47.55	51.3	5.7
2020-03-03 00:40	0.00	51.0	8.2	47.53	47.1	49.7	6.2	47.43	51.3	5.7
2020-03-03 00:50	0.00	50.9	8.3	47.47	47.0	49.7	6.2	47.38	51.3	5.7
2020-03-03 01:00	0.00	50.8	8.3	47.39	46.8	49.6	6.2	47.30	51.2	5.7
2020-03-03 01:10	0.00	50.7	8.2	47.33	46.8	49.5	6.2	47.22	51.2	5.7
2020-03-03 01:20	0.00	50.5	8.3	47.25	46.7	49.5	6.2	47.13	51.1	5.7
2020-03-03 01:30	0.00	50.4	8.2	47.03	46.6	49.4	6.2	46.95	51.0	5.7
2020-03-03 01:40	0.00	50.2	8.3	46.85	46.3	49.3	6.2	46.76	51.0	5.7
2020-03-03 01:50	0.00	50.2	8.2	46.64	46.1	49.2	6.2	46.54	50.8	5.7
2020-03-03 02:00	0.00	50.0	8.2	46.63	46.1	49.1	6.2	46.55	50.8	5.7
2020-03-03 02:10	0.00	49.8	8.2	46.53	46.0	49.0	6.2	46.45	50.7	5.7
2020-03-03 02:20	0.00	49.6	8.2	46.35	45.9	48.9	6.2	46.26	50.6	5.7
2020-03-03 02:30	0.00	49.4	8.3	46.16	45.7	48.8	6.2	46.09	50.5	5.7
2020-03-03 02:40	0.00	49.1	8.3	46.02	45.5	48.6	6.2	45.93	50.4	5.7
2020-03-03 02:50	0.00	48.6	8.2	46.00	45.4	48.6	6.2	45.88	50.3	5.7
2020-03-03 03:00	0.00	48.0	8.2	46.48	45.9	48.6	6.2	46.38	50.3	5.7
2020-03-03 03:10	0.00	47.4	8.2	46.56	46.1	48.6	6.2	46.48	50.3	5.7
2020-03-03 03:20	0.00	46.9	8.2	46.45	46.0	48.7	6.2	46.35	50.4	5.9
2020-03-03 03:30	0.00	46.5	8.2	46.38	45.9	48.7	6.2	46.29	50.4	6.1
2020-03-03 03:40	0.00	46.2	8.2	46.23	45.8	48.6	6.2	46.11	50.3	6.1
2020-03-03 03:50	0.00	46.0	8.2	46.09	45.6	48.6	6.2	46.00	50.3	6.1
2020-03-03 04:00	0.00	45.8	8.1	46.33	45.8	48.6	6.2	46.24	50.3	6.1
2020-03-03 04:10	0.00	45.6	8.2	46.35	45.9	48.6	6.2	46.33	50.3	6.1
2020-03-03 04:20	0.00	45.5	8.2	46.42	46.0	48.6	6.2	46.33	50.3	6.1
2020-03-03 04:30	0.00	45.3	8.2	46.40	46.0	48.6	6.2	46.33	50.4	6.1
2020-03-03 04:40	0.00	45.2	8.2	46.33	45.9	48.6	6.2	46.23	50.3	6.1
2020-03-03 04:50	0.00	45.0	8.2	46.33	45.9	48.7	6.2	46.23	50.3	6.0
2020-03-03 05:00	0.00	45.0	8.2	46.32	45.9	48.6	6.2	46.21	50.3	6.0
2020-03-03 05:10	0.00	44.9	8.2	46.14	45.7	48.6	6.2	46.04	50.3	6.0
2020-03-03 05:20	0.00	44.6	8.2	46.08	45.6	48.5	6.2	45.98	50.2	6.0
2020-03-03 05:30	0.00	44.5	8.2	46.32	45.8	48.5	6.2	46.26	50.2	6.0
2020-03-03 05:40	0.00	44.4	8.2	46.41	45.9	48.6	6.2	46.33	50.2	6.0
2020-03-03 05:50	0.00	44.2	8.2	46.41	45.9	48.6	6.2	46.33	50.3	6.0
2020-03-03 06:00	0.00	44.0	8.2	46.42	46.0	48.6	6.1	46.33	50.3	6.0
2020-03-03 06:10	0.00	43.8	8.2	46.42	46.0	48.6	6.2	46.33	50.3	6.0
2020-03-03 06:20	0.00	43.8	8.2	46.35	45.9	48.6	6.2	46.26	50.3	6.0
2020-03-03 06:30	0.00	43.6	8.2	46.33	45.9	48.6	6.2	46.23	50.3	6.0
2020-03-03 06:40	0.00	43.5	8.2	46.26	45.8	48.6	6.2	46.13	50.2	6.0
2020-03-03 06:50	0.00	43.6	8.2	46.27	45.8	48.6	6.2	46.13	50.2	5.9
2020-03-03 07:00	0.00	43.9	8.1	46.32	45.8	48.6	6.2	46.24	50.2	5.9
2020-03-03 07:10	0.00	44.2	8.2	46.45	46.0	48.6	6.2	46.40	50.2	5.9
2020-03-03 07:20	0.00	44.7	8.1	46.56	46.0	48.6	6.2	46.53	50.3	5.9
2020-03-03 07:30	0.00	45.0	8.2	46.63	46.0	48.7	6.2	46.62	50.3	5.9
2020-03-03 07:40	0.00	45.4	8.1	46.71	46.1	48.7	6.2	46.72	50.3	5.9
2020-03-03 07:50	0.00	46.2	8.1	46.84	46.2	48.8	6.2	46.85	50.4	5.9

Date/Time	HW4i T °F	HW4o °F	HW5i F GPM	HW5i T °F	HW5i °F	HW5o °F	HW6i F GPM	HW6i T °F	HW6o °F	HW7i F GPM
2020-03-03 08:00	0.00	46.9	8.1	46.98	46.3	48.8	6.2	46.99	50.5	5.9
2020-03-03 08:10	0.00	47.5	8.1	47.02	46.5	48.9	6.1	47.03	50.5	5.9
2020-03-03 08:20	0.00	48.2	8.1	46.78	46.2	48.9	6.2	46.82	50.6	5.9
2020-03-03 08:30	0.00	49.1	8.1	46.86	46.2	48.9	6.2	46.87	50.5	5.9
2020-03-03 08:40	0.00	50.3	8.1	46.95	46.3	48.9	6.1	47.02	50.6	5.9
2020-03-03 08:50	0.00	51.3	8.1	46.99	46.3	48.9	6.1	47.02	50.6	5.9
2020-03-03 09:00	0.00	52.0	8.1	46.99	46.3	49.0	6.1	47.04	50.6	5.9
2020-03-03 09:10	0.00	52.9	8.1	47.22	46.5	49.0	6.1	47.28	50.6	5.9
2020-03-03 09:20	0.00	53.6	8.1	47.26	46.8	49.1	6.1	47.31	50.6	5.9
2020-03-03 09:30	0.00	53.9	8.1	47.07	46.4	49.1	6.1	47.11	50.7	5.9
2020-03-03 09:40	0.00	54.5	8.1	47.05	46.4	49.1	6.1	47.09	50.7	5.9
2020-03-03 09:50	0.00	55.2	8.1	47.09	46.5	49.1	6.1	47.15	50.7	5.9
2020-03-03 10:00	0.00	55.6	8.1	47.14	46.5	49.1	6.1	47.18	50.8	5.9
2020-03-03 10:10	0.00	56.2	8.1	47.29	46.5	49.1	6.1	47.33	50.7	5.9
2020-03-03 10:20	0.00	56.9	8.1	47.44	46.7	49.2	6.1	47.48	50.8	5.9
2020-03-03 10:30	0.00	57.2	8.1	47.42	46.8	49.2	6.1	47.49	50.9	5.9
2020-03-03 10:40	0.00	57.3	8.1	47.45	46.8	49.3	6.1	47.47	50.9	5.9
2020-03-03 10:50	0.00	57.4	8.1	47.36	46.7	49.3	6.1	47.40	50.9	5.9
2020-03-03 11:00	0.00	57.4	8.1	47.23	46.5	49.3	6.1	47.27	50.8	5.9
2020-03-03 11:10	0.00	57.7	8.1	47.36	46.5	49.3	6.1	47.41	50.9	5.9
2020-03-03 11:20	0.00	57.8	8.1	47.39	46.7	49.3	6.1	47.44	50.9	5.9
2020-03-03 11:30	0.00	57.9	8.1	47.42	46.8	49.3	6.1	47.46	51.0	5.9
2020-03-03 11:40	0.00	58.3	8.1	47.34	46.7	49.3	6.1	47.38	51.0	5.9
2020-03-03 11:50	0.00	58.3	8.1	47.22	46.8	49.3	6.1	47.23	50.9	5.9
2020-03-03 12:00	0.00	58.3	8.1	47.30	46.6	49.2	6.1	47.33	50.9	5.9
2020-03-03 12:10	0.00	58.0	8.1	47.50	46.8	49.3	6.1	47.54	50.9	5.9
2020-03-03 12:20	0.00	58.3	8.1	47.38	46.7	49.3	6.1	47.41	51.0	5.9
2020-03-03 12:30	0.00	59.0	8.1	47.51	46.8	49.4	6.1	47.54	51.0	5.9
2020-03-03 12:40	0.00	60.1	8.1	47.65	47.0	49.4	6.1	47.67	51.1	5.9
2020-03-03 12:50	0.00	60.7	8.1	47.76	47.0	49.5	6.1	47.78	51.1	5.9
2020-03-03 13:00	0.00	61.2	8.1	47.67	47.0	49.5	6.1	47.72	51.1	5.9
2020-03-03 13:10	0.00	62.0	8.1	47.88	47.2	49.6	6.1	47.90	51.2	5.9
2020-03-03 13:20	0.00	62.8	8.1	47.91	47.3	49.7	6.1	47.92	51.3	5.9
2020-03-03 13:30	0.00	63.5	8.1	47.98	47.4	49.7	6.1	47.99	51.3	5.9
2020-03-03 13:40	0.00	63.9	8.1	47.95	47.2	49.8	6.1	47.97	51.4	5.9
2020-03-03 13:50	0.00	63.6	8.1	47.79	47.4	49.8	6.1	47.80	51.4	5.9
2020-03-03 14:00	0.00	63.7	8.1	47.80	47.2	49.7	6.1	47.80	51.3	5.9
2020-03-03 14:10	0.00	64.9	8.1	48.12	47.3	49.8	6.1	48.09	51.3	5.9
2020-03-03 14:20	0.00	65.8	8.1	48.37	47.6	49.8	6.1	48.37	51.4	5.9
2020-03-03 14:30	0.00	65.7	8.1	48.12	47.6	49.9	6.1	48.09	51.5	5.9
2020-03-03 14:40	0.00	65.9	8.1	47.91	47.3	49.9	6.1	47.90	51.5	5.9
2020-03-03 14:50	0.00	65.9	8.1	47.92	47.3	49.9	6.1	47.90	51.5	5.9
2020-03-03 15:00	0.00	65.6	8.1	48.09	47.3	49.9	6.1	48.05	51.5	5.9
2020-03-03 15:10	0.00	66.1	8.1	47.99	47.4	49.9	6.1	47.95	51.5	5.9
2020-03-03 15:20	0.00	65.9	8.1	48.09	47.3	49.9	6.1	48.06	51.5	5.9
2020-03-03 15:30	0.00	66.0	8.1	48.14	47.4	49.9	6.1	48.08	51.5	5.9
2020-03-03 15:40	0.00	66.4	8.1	48.19	47.4	50.0	6.1	48.13	51.5	5.9
2020-03-03 15:50	0.00	66.7	8.1	48.27	47.6	50.0	6.1	48.20	51.6	5.9

Date/Time	HW4i T °F	HW4o °F	HW5i F GPM	HW5i T °F	HW5i °F	HW5o °F	HW6i F GPM	HW6i T °F	HW6o °F	HW7i F GPM
2020-03-03 16:00	0.00	67.2	8.1	48.23	47.7	50.0	6.1	48.17	51.6	5.9
2020-03-03 16:10	0.00	67.3	8.1	48.11	47.5	50.0	6.1	48.08	51.7	5.9
2020-03-03 16:20	0.00	66.7	8.1	48.27	47.5	50.0	6.1	48.19	51.6	5.9
2020-03-03 16:30	0.00	66.7	8.1	48.28	47.6	50.0	6.1	48.19	51.7	5.9
2020-03-03 16:40	0.00	67.0	8.1	48.20	47.6	50.0	6.1	48.14	51.7	5.9
2020-03-03 16:50	0.00	66.7	8.1	48.25	47.6	50.0	6.1	48.18	51.7	5.9
2020-03-03 17:00	0.00	66.5	8.1	48.08	47.5	50.0	6.1	48.06	51.6	5.9
2020-03-03 17:10	0.00	66.2	8.1	48.06	47.4	50.0	6.1	48.01	51.6	5.9
2020-03-03 17:20	0.00	65.5	8.1	47.99	47.4	50.0	6.1	47.95	51.6	5.9
2020-03-03 17:30	0.00	64.7	8.1	47.83	47.3	49.9	6.1	47.78	51.5	5.9
2020-03-03 17:40	0.00	63.9	8.0	47.65	47.0	49.8	6.1	47.60	51.5	5.9
2020-03-03 17:50	0.00	62.4	8.0	47.54	47.0	49.8	6.1	47.46	51.4	5.9
2020-03-03 18:00	0.00	60.8	8.0	47.37	46.7	49.6	6.1	47.27	51.3	5.9
2020-03-03 18:10	0.00	59.5	8.0	47.14	46.6	49.5	6.1	47.03	51.2	5.9
2020-03-03 18:20	0.00	58.4	8.0	46.95	46.4	49.4	6.1	46.85	51.0	5.9
2020-03-03 18:30	0.00	57.6	8.0	46.74	46.2	49.3	6.1	46.65	50.9	5.9
2020-03-03 18:40	0.00	56.9	8.0	46.52	46.0	49.1	6.1	46.44	50.8	5.9
2020-03-03 18:50	0.00	56.3	8.0	46.23	45.7	48.9	6.1	46.13	50.6	5.9
2020-03-03 19:00	0.00	55.7	8.0	45.94	45.4	48.7	6.1	45.83	50.5	5.9
2020-03-03 19:10	0.00	55.2	8.0	46.27	45.4	48.6	6.1	46.19	50.3	5.9
2020-03-03 19:20	0.00	54.8	8.0	46.55	46.0	48.7	6.1	46.48	50.3	5.9
2020-03-03 19:30	0.00	54.5	8.0	46.47	45.9	48.7	6.1	46.38	50.3	5.9
2020-03-03 19:40	0.00	54.1	8.0	46.45	45.9	48.7	6.1	46.35	50.3	5.9
2020-03-03 19:50	0.00	53.7	8.0	46.37	45.9	48.7	6.1	46.28	50.3	5.9
2020-03-03 20:00	0.00	53.4	8.0	46.26	45.8	48.7	6.1	46.16	50.3	5.9
2020-03-03 20:10	0.00	53.0	8.0	46.27	45.7	48.6	6.1	46.14	50.3	5.9
2020-03-03 20:20	0.00	52.7	8.0	46.15	45.6	48.6	6.1	46.06	50.2	5.9
2020-03-03 20:30	0.00	52.3	8.0	46.35	45.6	48.6	6.1	46.31	50.3	5.9
2020-03-03 20:40	0.00	52.0	8.0	46.45	45.9	48.6	6.1	46.35	50.2	5.9
2020-03-03 20:50	0.00	51.6	8.0	46.52	46.0	48.6	6.1	46.42	50.3	5.9
2020-03-03 21:00	0.00	51.1	8.0	46.46	45.9	48.7	6.1	46.34	50.3	5.9
2020-03-03 21:10	0.00	50.7	8.0	46.23	45.8	48.6	6.1	46.13	50.3	5.9
2020-03-03 21:20	0.00	50.5	8.0	46.18	45.7	48.6	6.1	46.09	50.2	5.9
2020-03-03 21:30	0.00	50.3	8.0	46.18	45.6	48.5	6.1	46.09	50.2	5.9
2020-03-03 21:40	0.00	50.0	8.0	46.13	45.6	48.5	6.1	46.05	50.2	5.9
2020-03-03 21:50	0.00	49.8	8.0	46.13	45.6	48.5	6.1	46.02	50.1	5.9
2020-03-03 22:00	0.00	49.5	8.0	46.40	45.7	48.5	6.1	46.30	50.1	5.9
2020-03-03 22:10	0.00	49.1	8.0	46.49	45.9	48.6	6.1	46.38	50.2	5.9
2020-03-03 22:20	0.00	48.9	8.0	46.52	46.0	48.6	6.1	46.41	50.2	5.9
2020-03-03 22:30	0.00	48.5	8.0	46.51	46.0	48.6	6.1	46.40	50.3	5.9
2020-03-03 22:40	0.00	48.0	8.0	46.29	45.8	48.6	6.1	46.18	50.2	5.9
2020-03-03 22:50	0.00	47.6	8.0	46.13	45.7	48.6	6.1	46.02	50.2	5.9
2020-03-03 23:00	0.00	47.4	8.0	46.05	45.6	48.5	6.1	45.95	50.2	5.9
2020-03-03 23:10	0.00	47.0	8.0	46.23	45.8	48.4	6.1	46.13	50.1	5.9
2020-03-03 23:20	0.00	46.6	8.0	46.47	45.9	48.5	6.1	46.35	50.1	5.9
2020-03-03 23:30	0.00	46.3	8.0	46.47	46.0	48.6	6.1	46.34	50.2	5.9
2020-03-03 23:40	0.00	46.0	8.0	46.49	46.0	48.6	6.1	46.35	50.2	5.9
2020-03-03 23:50	0.00	45.7	8.0	46.48	46.0	48.7	6.1	46.37	50.3	5.9

Date/Time	HW4i T °F	HW4o °F	HW5i F GPM	HW5i T °F	HW5i °F	HW5o °F	HW6i F GPM	HW6i T °F	HW6o °F	HW7i F GPM
2020-03-04 00:00	0.00	45.6	8.0	46.42	46.0	48.7	6.1	46.31	50.3	5.9
2020-03-04 00:10	0.00	45.6	8.0	46.33	45.9	48.6	6.1	46.23	50.3	5.9
2020-03-04 00:20	0.00	45.6	8.0	46.41	45.9	48.7	6.1	46.32	50.3	5.9
2020-03-04 00:30	0.00	45.4	8.0	46.40	45.9	48.7	6.1	46.28	50.2	5.9
2020-03-04 00:40	0.00	45.2	8.0	46.23	45.8	48.6	6.1	46.11	50.2	5.9
2020-03-04 00:50	0.00	45.2	8.0	46.27	45.8	48.6	6.1	46.13	50.2	5.9
2020-03-04 01:00	0.00	45.4	8.0	46.33	45.8	48.6	6.1	46.15	50.2	5.9
2020-03-04 01:10	0.00	45.9	8.0	46.33	45.8	48.6	6.1	46.23	50.2	5.9
2020-03-04 01:20	0.00	45.7	8.0	46.33	45.9	48.6	6.1	46.23	50.2	5.9
2020-03-04 01:30	0.00	45.1	8.0	46.20	45.8	48.6	6.1	46.10	50.2	5.9
2020-03-04 01:40	0.00	45.0	8.0	46.29	45.8	48.5	6.1	46.13	50.1	5.9
2020-03-04 01:50	0.00	44.9	8.0	46.23	45.8	48.5	6.1	46.13	50.1	5.9
2020-03-04 02:00	0.00	44.9	8.0	46.17	45.7	48.5	6.1	46.06	50.1	5.9
2020-03-04 02:10	0.00	45.2	8.0	46.21	45.7	48.5	6.1	46.09	50.1	5.9
2020-03-04 02:20	0.00	45.2	8.0	46.23	45.8	48.5	6.1	46.12	50.1	5.9
2020-03-04 02:30	0.00	45.3	8.0	46.23	45.8	48.5	6.1	46.13	50.1	5.9
2020-03-04 02:40	0.00	45.7	8.0	46.31	45.8	48.5	6.1	46.18	50.1	5.9
2020-03-04 02:50	0.00	46.0	8.0	46.37	45.9	48.5	6.0	46.28	50.1	5.9
2020-03-04 03:00	0.00	46.3	8.0	46.48	46.0	48.6	6.1	46.38	50.2	5.9
2020-03-04 03:10	0.00	46.5	8.0	46.52	46.0	48.6	6.1	46.43	50.2	5.9
2020-03-04 03:20	0.00	46.6	8.0	46.61	46.0	48.6	6.1	46.52	50.3	5.9
2020-03-04 03:30	0.00	46.7	8.0	46.63	46.1	48.7	6.1	46.52	50.3	5.9
2020-03-04 03:40	0.00	46.6	8.0	46.60	46.1	48.7	6.1	46.52	50.3	5.9
2020-03-04 03:50	0.00	46.4	8.0	46.54	46.0	48.7	6.1	46.45	50.3	5.9
2020-03-04 04:00	0.00	46.3	8.0	46.52	46.0	48.7	6.1	46.42	50.3	5.9
2020-03-04 04:10	0.00	46.2	8.0	46.46	46.0	48.7	6.1	46.35	50.3	5.9
2020-03-04 04:20	0.00	46.2	8.0	46.44	46.0	48.7	6.1	46.33	50.3	5.9
2020-03-04 04:30	0.00	46.2	8.0	46.47	46.0	48.6	6.1	46.34	50.3	5.9
2020-03-04 04:40	0.00	46.2	8.0	46.43	46.0	48.7	6.1	46.33	50.3	5.9
2020-03-04 04:50	0.00	46.2	8.0	46.45	46.0	48.6	6.1	46.34	50.3	5.9
2020-03-04 05:00	0.00	46.3	8.0	46.52	46.0	48.7	6.1	46.41	50.3	5.9
2020-03-04 05:10	0.00	46.3	8.0	46.52	46.0	48.7	6.1	46.41	50.3	5.9
2020-03-04 05:20	0.00	46.1	8.0	46.43	46.0	48.7	6.1	46.33	50.3	5.9
2020-03-04 05:30	0.00	45.8	8.0	46.44	46.0	48.7	6.1	46.33	50.3	5.9
2020-03-04 05:40	0.00	45.4	8.0	46.42	46.0	48.6	6.1	46.32	50.3	5.9
2020-03-04 05:50	0.00	45.1	8.0	46.33	45.9	48.6	6.1	46.23	50.3	5.9
2020-03-04 06:00	0.00	45.1	8.0	46.40	45.9	48.6	6.3	46.30	50.3	5.9
2020-03-04 06:10	0.00	45.2	8.0	46.44	46.0	48.6	6.3	46.33	50.2	5.9
2020-03-04 06:20	0.00	45.2	8.0	46.47	46.0	48.6	6.3	46.33	50.2	5.7
2020-03-04 06:30	0.00	45.3	8.0	46.51	46.0	48.6	6.3	46.39	50.2	5.3
2020-03-04 06:40	0.00	45.6	8.0	46.63	46.1	48.7	6.3	46.52	50.2	5.3
2020-03-04 06:50	0.00	46.2	8.0	46.75	46.2	48.8	6.3	46.66	50.3	5.3
2020-03-04 07:00	0.00	47.1	8.0	46.91	46.4	48.8	6.3	46.84	50.3	5.3
2020-03-04 07:10	0.00	48.1	8.0	46.72	46.2	48.8	6.3	46.69	50.4	5.3
2020-03-04 07:20	0.00	49.1	8.0	46.73	46.2	48.8	6.3	46.73	50.3	5.3
2020-03-04 07:30	0.00	50.0	8.0	46.75	46.2	48.8	6.3	46.77	50.3	5.3
2020-03-04 07:40	0.00	51.0	8.0	46.85	46.2	48.9	6.3	46.85	50.4	5.3
2020-03-04 07:50	0.00	51.9	8.0	47.06	46.4	48.9	6.3	47.05	50.4	5.3

Date/Time	HW4i T °F	HW4o °F	HW5i F GPM	HW5i T °F	HW5i °F	HW5o °F	HW6i F GPM	HW6i T °F	HW6o °F	HW7i F GPM
2020-03-04 08:00	0.00	52.5	8.0	47.14	46.6	48.9	6.3	47.14	50.5	5.3
2020-03-04 08:10	0.00	52.8	8.0	46.96	46.3	48.9	6.3	46.95	50.5	5.3
2020-03-04 08:20	0.00	53.1	8.0	46.90	46.2	48.9	6.3	46.89	50.5	5.3
2020-03-04 08:30	0.00	53.5	8.0	46.89	46.2	48.9	6.3	46.89	50.4	5.3
2020-03-04 08:40	0.00	53.9	8.0	47.12	46.3	48.9	6.3	47.13	50.4	5.3
2020-03-04 08:50	0.00	54.4	8.0	47.29	46.6	49.0	6.3	47.32	50.5	5.3
2020-03-04 09:00	0.00	54.9	8.0	47.07	46.4	49.1	6.3	47.10	50.6	5.3
2020-03-04 09:10	0.00	55.1	8.0	47.13	46.4	49.1	6.3	47.16	50.6	5.3
2020-03-04 09:20	0.00	55.0	8.0	47.09	46.4	49.1	6.3	47.11	50.5	5.3
2020-03-04 09:30	0.00	54.8	8.0	47.03	46.3	49.0	6.3	47.04	50.5	5.3
2020-03-04 09:40	0.00	54.7	8.0	47.07	46.3	49.0	6.3	47.08	50.5	5.3
2020-03-04 09:50	0.00	54.9	8.0	47.05	46.3	49.0	6.3	47.05	50.6	5.3
2020-03-04 10:00	0.00	55.2	8.0	47.12	46.4	49.1	6.3	47.13	50.6	5.3
2020-03-04 10:10	0.00	55.2	8.0	47.07	46.5	49.1	6.3	47.07	50.6	5.3
2020-03-04 10:20	0.00	55.8	8.0	47.24	46.5	49.1	6.3	47.24	50.6	5.3
2020-03-04 10:30	0.00	56.2	8.0	47.31	46.7	49.1	6.3	47.32	50.6	5.3
2020-03-04 10:40	0.00	56.4	8.0	47.36	46.8	49.2	6.3	47.35	50.6	5.3
2020-03-04 10:50	0.00	56.7	8.0	47.24	46.5	49.2	6.3	47.23	50.6	5.3
2020-03-04 11:00	0.00	56.8	8.0	47.35	46.6	49.2	6.3	47.33	50.7	5.3
2020-03-04 11:10	0.00	56.7	8.0	47.39	46.6	49.2	6.3	47.37	50.7	5.3
2020-03-04 11:20	0.00	56.8	8.0	47.37	46.6	49.2	6.3	47.35	50.8	5.3
2020-03-04 11:30	0.00	57.2	8.0	47.58	46.8	49.3	6.3	47.55	50.8	5.3
2020-03-04 11:40	0.00	57.3	8.0	47.39	46.8	49.3	6.3	47.32	50.8	5.3
2020-03-04 11:50	0.00	57.5	8.0	47.11	46.5	49.3	6.3	47.07	50.8	5.3
2020-03-04 12:00	0.00	57.7	8.0	47.08	46.4	49.2	6.3	47.02	50.7	5.6
2020-03-04 12:10	0.00	57.8	8.0	47.02	46.2	49.1	6.3	46.96	50.6	5.7
2020-03-04 12:20	0.00	58.2	8.0	47.11	46.3	49.1	6.3	47.08	50.6	5.7
2020-03-04 12:30	0.00	59.2	8.0	47.13	46.4	49.1	6.3	47.10	50.6	5.6
2020-03-04 12:40	0.00	59.1	8.0	47.13	46.5	49.1	6.3	47.07	50.6	5.7
2020-03-04 12:50	0.00	60.0	8.0	47.03	46.4	49.1	6.3	46.97	50.6	5.6
2020-03-04 13:00	0.00	60.9	8.0	47.01	46.2	49.1	6.3	46.96	50.5	5.6
2020-03-04 13:10	0.00	61.3	8.0	47.10	46.4	49.1	6.3	47.05	50.6	5.6
2020-03-04 13:20	0.00	61.4	8.0	47.08	46.4	49.0	6.3	47.00	50.5	5.7
2020-03-04 13:30	0.00	61.6	8.0	46.87	46.2	49.0	6.3	46.83	50.5	5.7
2020-03-04 13:40	0.00	61.4	8.0	46.88	46.1	48.9	6.3	46.84	50.5	5.7
2020-03-04 13:50	0.00	62.2	8.0	46.84	46.2	48.9	6.3	46.81	50.5	5.7
2020-03-04 14:00	0.00	63.0	8.0	47.09	46.3	49.0	6.3	47.05	50.5	5.7
2020-03-04 14:10	0.00	63.0	8.0	47.39	46.6	49.1	6.3	47.36	50.6	5.7
2020-03-04 14:20	0.00	63.2	8.0	47.09	46.5	49.1	6.3	47.03	50.6	5.7
2020-03-04 14:30	0.00	64.0	8.0	46.82	46.1	49.1	6.3	46.80	50.6	5.7
2020-03-04 14:40	0.00	63.2	8.0	49.38	48.0	49.4	6.3	49.34	50.9	5.7
2020-03-04 14:50	0.00	62.6	8.0	51.70	51.0	50.1	6.2	51.63	51.5	5.6
2020-03-04 15:00	0.00	62.0	8.0	52.00	51.3	51.2	6.3	51.91	52.4	5.6
2020-03-04 15:10	0.00	61.9	7.9	52.31	51.6	51.9	6.2	52.24	53.1	5.6
2020-03-04 15:20	0.00	61.5	7.8	52.62	51.9	52.4	6.3	52.54	53.5	5.6
2020-03-04 15:30	0.00	60.9	7.8	52.87	52.2	52.8	6.3	52.77	53.9	5.6
2020-03-04 15:40	0.00	60.4	7.8	53.13	52.4	53.1	6.2	53.04	54.1	5.6
2020-03-04 15:50	0.00	60.0	7.8	53.45	52.7	53.4	6.3	53.37	54.5	5.6

Date/Time	HW4i T °F	HW4o °F	HW5i F GPM	HW5i T °F	HW5i °F	HW5o °F	HW6i F GPM	HW6i T °F	HW6o °F	HW7i F GPM
2020-03-04 16:00	0.00	59.7	7.8	53.75	53.1	53.7	6.2	53.67	54.8	5.6
2020-03-04 16:10	0.00	59.3	7.8	54.02	53.3	53.9	6.2	53.94	55.0	5.6
2020-03-04 16:20	0.00	59.1	7.8	54.28	53.6	54.2	6.3	54.24	55.3	5.6
2020-03-04 16:30	0.00	58.7	7.8	54.53	53.9	54.4	6.2	54.48	55.5	5.6
2020-03-04 16:40	0.00	58.2	7.8	54.76	54.1	54.7	6.2	54.69	55.8	5.6
2020-03-04 16:50	0.00	57.6	7.8	54.98	54.3	54.9	6.2	54.93	56.0	5.6
2020-03-04 17:00	0.00	57.1	7.8	55.19	54.6	55.1	6.2	55.13	56.2	5.6
2020-03-04 17:10	0.00	56.6	7.8	55.41	54.8	55.4	6.2	55.34	56.4	5.6
2020-03-04 17:20	0.00	56.1	7.8	55.59	55.0	55.6	6.2	55.54	56.6	5.6
2020-03-04 17:30	0.00	56.0	7.8	55.81	55.2	55.8	6.2	55.75	56.8	5.6
2020-03-04 17:40	0.00	55.5	7.8	55.97	55.4	55.9	6.2	55.93	57.0	5.6
2020-03-04 17:50	0.00	54.9	7.8	56.16	55.6	56.1	6.3	56.08	57.2	5.6
2020-03-04 18:00	0.00	54.4	7.8	56.28	55.8	56.3	6.2	56.25	57.3	5.6
2020-03-04 18:10	0.00	53.9	7.8	56.46	55.9	56.5	6.3	56.37	57.5	5.6
2020-03-04 18:20	0.00	53.4	7.8	56.58	56.1	56.6	6.2	56.53	57.6	5.6
2020-03-04 18:30	0.00	53.0	7.8	54.38	52.9	56.4	6.2	54.22	57.6	5.6
2020-03-04 18:40	0.00	52.7	7.8	47.66	48.3	55.0	6.3	47.54	56.0	5.6
2020-03-04 18:50	0.00	52.5	7.8	46.94	46.5	53.2	6.3	46.84	54.8	5.6
2020-03-04 19:00	0.00	52.2	7.8	46.61	46.1	51.7	6.3	46.51	53.4	5.6
2020-03-04 19:10	0.00	52.0	7.8	46.37	45.9	50.8	6.3	46.28	52.5	5.6
2020-03-04 19:20	0.00	51.8	7.8	46.15	45.7	50.2	6.3	46.08	52.0	5.6
2020-03-04 19:30	0.00	51.6	7.8	45.81	45.3	49.8	6.3	45.70	51.5	5.6
2020-03-04 19:40	0.00	51.2	7.8	46.38	46.2	49.5	6.3	46.29	51.2	5.6
2020-03-04 19:50	0.00	50.9	7.8	46.56	46.2	49.4	6.3	46.46	51.1	5.6
2020-03-04 20:00	0.00	50.8	7.8	46.46	46.0	49.4	6.3	46.37	51.0	5.6
2020-03-04 20:10	0.00	50.6	7.8	46.40	45.9	49.3	6.3	46.32	50.9	5.6
2020-03-04 20:20	0.00	50.4	7.8	46.44	45.9	49.3	6.3	46.37	50.9	5.6
2020-03-04 20:30	0.00	50.2	7.8	46.19	45.7	49.2	6.3	46.11	50.8	5.6
2020-03-04 20:40	0.00	50.1	7.8	46.08	45.6	49.1	6.3	46.00	50.7	5.6
2020-03-04 20:50	0.00	50.1	7.8	46.08	45.6	49.0	6.3	46.01	50.5	5.6
2020-03-04 21:00	0.00	49.9	7.8	46.21	45.7	48.9	6.3	46.09	50.4	5.6
2020-03-04 21:10	0.00	49.8	7.8	46.37	45.9	48.9	6.3	46.31	50.5	5.6
2020-03-04 21:20	0.00	49.6	7.8	46.41	45.9	48.9	6.3	46.33	50.5	5.6
2020-03-04 21:30	0.00	49.5	7.8	46.45	46.0	48.9	6.3	46.35	50.5	5.6
2020-03-04 21:40	0.00	49.2	7.8	46.34	45.9	48.9	6.3	46.27	50.5	5.6
2020-03-04 21:50	0.00	49.1	7.8	46.15	45.7	48.9	6.3	46.05	50.4	5.5
2020-03-04 22:00	0.00	48.9	7.8	46.31	45.9	48.8	6.3	46.25	50.4	5.5
2020-03-04 22:10	0.00	48.9	7.8	46.41	45.9	48.9	6.3	46.33	50.3	5.5
2020-03-04 22:20	0.00	48.8	7.8	46.42	45.9	48.9	6.3	46.33	50.3	5.5
2020-03-04 22:30	0.00	48.7	7.8	46.46	46.0	48.9	6.3	46.37	50.3	5.5
2020-03-04 22:40	0.00	48.5	7.8	46.37	45.9	48.9	6.3	46.28	50.3	5.5
2020-03-04 22:50	0.00	48.3	7.8	46.30	45.8	48.8	6.3	46.18	50.3	5.5
2020-03-04 23:00	0.00	48.3	7.8	46.20	45.7	48.8	6.3	46.12	50.3	5.5
2020-03-04 23:10	0.00	48.1	7.8	46.09	45.7	48.7	6.2	46.00	50.2	5.5
2020-03-04 23:20	0.00	48.0	7.8	46.09	45.6	48.6	6.2	45.99	50.2	5.5
2020-03-04 23:30	0.00	47.8	7.8	46.40	45.8	48.7	6.2	46.31	50.2	5.5
2020-03-04 23:40	0.00	47.5	7.8	46.41	45.9	48.7	6.2	46.33	50.2	5.5
2020-03-04 23:50	0.00	47.3	7.8	46.41	46.0	48.8	6.2	46.33	50.2	5.5

Date/Time	HW4i T °F	HW4o °F	HW5i F GPM	HW5i T °F	HW5i °F	HW5o °F	HW6i F GPM	HW6i T °F	HW6o °F	HW7i F GPM
2020-03-05 00:00	0.00	47.0	7.8	46.38	45.9	48.8	6.2	46.30	50.3	5.5
2020-03-05 00:10	0.00	46.8	7.8	46.25	45.8	48.7	6.2	46.14	50.3	5.5
2020-03-05 00:20	0.00	46.5	7.8	46.16	45.7	48.7	6.2	46.06	50.2	5.5
2020-03-05 00:30	0.00	46.2	7.8	46.03	45.6	48.6	6.2	45.94	50.1	5.5
2020-03-05 00:40	0.00	46.0	7.8	46.00	45.6	48.6	6.3	45.87	50.1	5.5
2020-03-05 00:50	0.00	45.8	7.8	46.33	46.0	48.6	6.3	46.23	50.1	5.5
2020-03-05 01:00	0.00	45.7	7.8	46.39	45.9	48.6	6.3	46.30	50.1	5.5
2020-03-05 01:10	0.00	45.5	7.8	46.41	46.0	48.7	6.3	46.33	50.1	5.5
2020-03-05 01:20	0.00	45.1	7.8	46.36	46.0	48.7	6.3	46.28	50.2	5.5
2020-03-05 01:30	0.00	44.8	7.8	46.35	45.9	48.7	6.3	46.26	50.2	5.5
2020-03-05 01:40	0.00	44.6	7.8	46.49	46.1	48.7	6.3	46.37	50.2	5.5
2020-03-05 01:50	0.00	44.5	7.8	46.35	46.0	48.8	6.3	46.26	50.2	5.5
2020-03-05 02:00	0.00	44.4	7.8	46.34	45.9	48.8	6.3	46.24	50.2	5.5
2020-03-05 02:10	0.00	44.4	7.8	46.31	45.9	48.7	6.3	46.20	50.2	5.5
2020-03-05 02:20	0.00	44.4	7.8	46.20	45.7	48.7	6.3	46.11	50.1	5.5
2020-03-05 02:30	0.00	44.4	7.8	46.25	45.8	48.7	6.3	46.13	50.1	5.5
2020-03-05 02:40	0.00	44.5	7.8	46.33	45.9	48.6	6.3	46.27	50.1	5.5
2020-03-05 02:50	0.00	44.6	7.8	46.30	45.9	48.6	6.3	46.20	50.1	5.5
2020-03-05 03:00	0.00	44.1	7.8	46.21	45.8	48.6	6.3	46.11	50.1	5.5
2020-03-05 03:10	0.00	43.4	7.8	46.05	45.7	48.6	6.3	45.95	50.1	5.5
2020-03-05 03:20	0.00	42.9	7.8	46.03	45.6	48.5	6.3	45.98	50.0	5.5
2020-03-05 03:30	0.00	42.7	7.8	46.02	45.6	48.5	6.3	45.90	50.0	5.5
2020-03-05 03:40	0.00	43.0	7.8	46.06	45.6	48.5	6.3	45.97	50.0	5.5
2020-03-05 03:50	0.00	43.2	7.8	46.21	45.8	48.5	6.3	46.11	50.0	5.5
2020-03-05 04:00	0.00	43.1	7.8	46.03	45.7	48.5	6.3	45.92	50.0	5.5
2020-03-05 04:10	0.00	42.8	7.8	46.34	45.8	48.5	6.3	46.25	50.0	5.5
2020-03-05 04:20	0.00	42.6	7.8	46.44	46.1	48.5	6.3	46.33	50.0	5.5
2020-03-05 04:30	0.00	42.8	7.8	46.39	46.0	48.6	6.3	46.31	50.1	5.5
2020-03-05 04:40	0.00	42.7	7.8	46.37	46.0	48.7	6.3	46.29	50.1	5.5
2020-03-05 04:50	0.00	42.7	7.8	46.42	46.0	48.7	6.3	46.33	50.1	5.5
2020-03-05 05:00	0.00	42.8	7.8	46.43	46.0	48.7	6.3	46.33	50.1	5.5
2020-03-05 05:10	0.00	42.8	7.8	46.38	46.0	48.7	6.3	46.28	50.1	5.5
2020-03-05 05:20	0.00	42.8	7.8	46.27	45.9	48.6	6.3	46.16	50.1	5.5
2020-03-05 05:30	0.00	42.7	7.8	46.23	45.8	48.7	6.3	46.13	50.1	5.5
2020-03-05 05:40	0.00	42.7	7.8	46.22	45.8	48.6	6.3	46.12	50.1	5.5
2020-03-05 05:50	0.00	42.6	7.8	46.28	45.8	48.6	6.3	46.13	50.0	5.5
2020-03-05 06:00	0.00	42.6	7.8	46.30	45.9	48.6	6.3	46.16	50.0	5.5
2020-03-05 06:10	0.00	42.6	7.8	46.34	45.9	48.6	6.3	46.24	50.1	5.5
2020-03-05 06:20	0.00	42.0	7.8	46.16	45.8	48.6	6.3	46.06	50.1	5.5
2020-03-05 06:30	0.00	41.9	7.8	46.20	45.7	48.6	6.3	46.10	50.0	5.5
2020-03-05 06:40	0.00	42.1	7.6	46.16	45.8	48.6	6.3	46.06	50.0	5.5
2020-03-05 06:50	0.00	42.5	7.6	46.31	45.9	48.6	6.3	46.20	50.0	5.5
2020-03-05 07:00	0.00	43.4	7.6	46.42	46.0	48.6	6.3	46.33	50.0	5.5
2020-03-05 07:10	0.00	43.6	7.6	46.60	46.0	48.7	6.3	46.55	50.1	5.5
2020-03-05 07:20	0.00	43.7	7.6	46.70	46.2	48.8	6.3	46.68	50.2	5.5
2020-03-05 07:30	0.00	44.2	7.6	46.66	46.2	48.8	6.0	46.63	50.2	5.5
2020-03-05 07:40	0.00	45.0	7.6	46.87	46.3	48.9	5.7	46.80	50.3	5.5
2020-03-05 07:50	0.00	45.6	7.6	46.76	46.2	48.9	5.6	46.68	50.4	5.5

Date/Time	HW4i T °F	HW4o °F	HW5i F GPM	HW5i T °F	HW5i °F	HW5o °F	HW6i F GPM	HW6i T °F	HW6o °F	HW7i F GPM
2020-03-05 08:00	0.00	46.4	7.6	46.64	46.1	49.0	5.6	46.58	50.4	5.5
2020-03-05 08:10	0.00	47.3	7.6	46.73	46.2	48.9	5.6	46.72	50.5	5.5
2020-03-05 08:20	0.00	48.5	7.6	46.75	46.1	48.9	5.6	46.81	50.5	5.5
2020-03-05 08:30	0.00	49.6	7.6	46.73	46.1	48.9	5.6	46.83	50.5	5.5
2020-03-05 08:40	0.00	50.7	7.6	46.91	46.2	48.9	5.6	46.98	50.6	5.5
2020-03-05 08:50	0.00	51.6	7.6	47.17	46.4	49.0	5.6	47.24	50.6	5.5
2020-03-05 09:00	0.00	52.8	7.6	47.14	46.5	49.1	5.6	47.18	50.7	5.5
2020-03-05 09:10	0.00	53.8	7.6	47.02	46.3	49.1	5.6	47.03	50.8	5.5
2020-03-05 09:20	0.00	54.0	7.6	46.98	46.3	49.1	5.6	47.01	50.8	5.5
2020-03-05 09:30	0.00	54.8	7.6	47.04	46.4	49.1	5.6	47.09	50.8	5.5
2020-03-05 09:40	0.00	55.0	7.6	47.23	46.5	49.1	5.6	47.29	50.8	5.5
2020-03-05 09:50	0.00	55.6	7.6	47.40	46.6	49.2	5.6	47.44	50.9	5.5
2020-03-05 10:00	0.00	56.5	7.6	47.28	46.6	49.3	5.6	47.32	50.9	5.5
2020-03-05 10:10	0.00	56.9	7.6	47.31	46.6	49.3	5.6	47.37	51.0	5.5
2020-03-05 10:20	0.00	57.1	7.6	47.30	46.6	49.3	5.6	47.33	51.0	5.5
2020-03-05 10:30	0.00	57.5	7.6	47.45	46.7	49.3	5.6	47.47	51.0	5.5
2020-03-05 10:40	0.00	58.0	7.6	47.70	47.0	49.4	5.6	47.74	51.1	5.5
2020-03-05 10:50	0.00	58.8	7.6	48.13	47.4	49.6	5.6	48.18	51.2	5.5
2020-03-05 11:00	0.00	59.4	7.6	48.42	47.7	49.8	5.6	48.47	51.4	5.5
2020-03-05 11:10	0.00	59.6	7.6	48.65	47.9	50.0	5.6	48.68	51.6	5.5
2020-03-05 11:20	0.00	59.4	7.6	48.68	48.0	50.1	5.6	48.73	51.7	5.5
2020-03-05 11:30	0.00	59.5	7.6	48.92	48.2	50.3	5.6	48.97	51.8	5.5
2020-03-05 11:40	0.00	60.0	7.6	48.96	48.3	50.4	5.6	49.02	52.0	5.5
2020-03-05 11:50	0.00	60.6	7.6	49.28	48.5	50.5	5.6	49.33	52.1	5.5
2020-03-05 12:00	0.00	61.2	7.6	49.74	49.0	50.8	5.6	49.81	52.3	5.5
2020-03-05 12:10	0.00	61.5	7.6	49.96	49.3	51.0	5.6	50.01	52.5	5.5
2020-03-05 12:20	0.00	61.9	7.6	49.53	49.0	51.1	5.6	49.59	52.6	5.5
2020-03-05 12:30	0.00	62.4	7.6	49.71	49.0	51.1	5.6	49.73	52.7	5.5
2020-03-05 12:40	0.00	63.0	7.6	49.79	49.1	51.1	5.6	49.84	52.7	5.5
2020-03-05 12:50	0.00	63.3	7.6	49.99	49.2	51.3	5.6	50.02	52.9	5.5
2020-03-05 13:00	0.00	62.9	7.6	49.96	49.3	51.3	5.6	49.99	52.9	5.5
2020-03-05 13:10	0.00	62.8	7.6	50.01	49.3	51.4	5.6	50.04	53.0	5.5
2020-03-05 13:20	0.00	63.5	7.5	50.41	49.8	51.5	5.6	50.40	53.1	5.5
2020-03-05 13:30	0.00	63.9	7.5	50.54	49.8	51.7	5.5	50.50	53.3	5.5
2020-03-05 13:40	0.00	63.7	7.5	50.61	49.9	51.8	5.5	50.60	53.4	5.5
2020-03-05 13:50	0.00	63.6	7.5	50.30	49.6	51.9	5.5	50.26	53.4	5.5
2020-03-05 14:00	0.00	63.7	7.5	50.17	49.5	51.8	5.5	50.12	53.4	5.5
2020-03-05 14:10	0.00	64.0	7.5	49.86	49.3	51.8	5.5	49.84	53.3	5.5
2020-03-05 14:20	0.00	64.1	7.5	49.64	49.0	51.6	5.5	49.59	53.3	5.5
2020-03-05 14:30	0.00	64.4	7.5	49.36	48.7	51.5	5.5	49.34	53.2	5.5
2020-03-05 14:40	0.00	64.6	7.5	49.09	48.5	51.4	5.5	49.05	53.0	5.5
2020-03-05 14:50	0.00	65.1	7.5	48.88	48.3	51.2	5.5	48.84	52.9	5.5
2020-03-05 15:00	0.00	65.6	7.5	48.97	48.3	51.1	5.6	48.91	52.8	5.1
2020-03-05 15:10	0.00	65.9	7.5	49.08	48.4	51.0	5.6	49.03	52.7	5.0
2020-03-05 15:20	0.00	65.6	7.5	48.98	48.4	51.0	5.6	48.94	52.7	5.0
2020-03-05 15:30	0.00	65.1	7.5	48.58	48.0	50.9	5.5	48.53	52.6	5.1
2020-03-05 15:40	0.00	65.1	7.5	48.26	47.6	50.8	5.6	48.17	52.5	5.1
2020-03-05 15:50	0.00	65.0	7.5	47.77	47.2	50.6	5.5	47.70	52.3	5.1

Date/Time	HW4i T °F	HW4o °F	HW5i F GPM	HW5i T °F	HW5i °F	HW5o °F	HW6i F GPM	HW6i T °F	HW6o °F	HW7i F GPM
2020-03-05 16:00	0.00	64.5	7.5	47.45	46.9	50.3	5.5	47.41	52.1	5.1
2020-03-05 16:10	0.00	64.3	7.5	47.30	46.7	50.1	5.5	47.24	52.0	5.1
2020-03-05 16:20	0.00	64.2	7.5	47.44	46.7	50.0	5.5	47.38	51.9	5.1
2020-03-05 16:30	0.00	64.0	7.5	47.06	46.5	49.8	5.6	46.98	51.7	5.1
2020-03-05 16:40	0.00	64.0	7.5	46.89	46.3	49.7	5.6	46.84	51.5	5.1
2020-03-05 16:50	0.00	63.6	7.5	46.81	46.2	49.5	5.6	46.74	51.4	5.1
2020-03-05 17:00	0.00	62.9	7.5	46.56	46.0	49.4	5.6	46.49	51.3	5.1
2020-03-05 17:10	0.00	62.4	7.5	46.42	45.8	49.2	5.5	46.39	51.2	5.1
2020-03-05 17:20	0.00	61.8	7.5	46.38	45.8	49.2	5.5	46.31	51.0	5.1
2020-03-05 17:30	0.00	60.9	7.5	47.11	46.6	49.2	5.5	47.05	51.0	5.1
2020-03-05 17:40	0.00	59.8	7.5	46.92	46.4	49.2	5.5	46.84	51.1	5.1
2020-03-05 17:50	0.00	58.5	7.5	46.73	46.1	49.3	5.5	46.69	51.1	5.1
2020-03-05 18:00	0.00	57.5	7.5	46.70	46.1	49.2	5.5	46.60	51.0	5.1
2020-03-05 18:10	0.00	56.7	7.5	46.57	46.0	49.1	5.5	46.49	51.0	5.1
2020-03-05 18:20	0.00	56.1	7.5	46.45	45.9	49.1	5.6	46.38	50.9	5.0
2020-03-05 18:30	0.00	55.4	7.5	46.32	45.8	49.0	5.6	46.25	50.8	5.0
2020-03-05 18:40	0.00	55.1	7.5	46.39	45.7	48.9	5.5	46.29	50.8	4.9
2020-03-05 18:50	0.00	54.6	7.5	46.55	46.0	48.9	5.6	46.48	50.8	4.9
2020-03-05 19:00	0.00	54.3	7.5	46.63	46.0	49.0	5.5	46.52	50.7	4.9
2020-03-05 19:10	0.00	54.0	7.5	46.63	46.0	49.0	5.5	46.52	50.8	4.9
2020-03-05 19:20	0.00	53.5	7.5	46.66	46.0	49.0	5.5	46.52	50.8	4.9
2020-03-05 19:30	0.00	53.0	7.5	46.63	46.0	49.0	5.5	46.52	50.8	4.9
2020-03-05 19:40	0.00	52.4	7.5	46.58	46.1	48.9	5.5	46.49	50.8	4.9
2020-03-05 19:50	0.00	51.9	7.5	46.53	46.0	49.0	5.5	46.45	50.8	4.9
2020-03-05 20:00	0.00	51.4	7.5	46.49	46.0	49.0	5.5	46.40	50.8	4.9
2020-03-05 20:10	0.00	50.9	7.5	46.31	45.8	48.9	5.5	46.22	50.6	4.9
2020-03-05 20:20	0.00	50.4	7.5	46.23	45.7	48.8	5.5	46.13	50.7	4.9
2020-03-05 20:30	0.00	50.0	7.5	46.27	45.6	48.8	5.5	46.17	50.6	4.9
2020-03-05 20:40	0.00	49.6	7.5	46.47	46.0	48.8	5.5	46.36	50.6	4.9
2020-03-05 20:50	0.00	49.2	7.5	46.48	46.0	48.8	5.5	46.37	50.6	4.9
2020-03-05 21:00	0.00	48.9	7.5	46.47	45.9	48.9	5.5	46.37	50.6	4.9
2020-03-05 21:10	0.00	48.6	7.5	46.41	45.9	48.9	5.5	46.32	50.6	4.9
2020-03-05 21:20	0.00	48.3	7.5	46.34	45.9	48.8	5.5	46.27	50.6	4.9
2020-03-05 21:30	0.00	48.0	7.5	46.35	45.9	48.9	5.5	46.24	50.6	4.9
2020-03-05 21:40	0.00	47.7	7.5	46.19	45.8	48.8	5.5	46.08	50.6	4.9
2020-03-05 21:50	0.00	47.4	7.5	46.18	45.7	48.7	5.5	46.09	50.5	4.9
2020-03-05 22:00	0.00	47.3	7.5	46.22	45.7	48.7	5.5	46.11	50.6	4.9
2020-03-05 22:10	0.00	47.2	7.5	46.13	45.7	48.7	5.5	46.04	50.5	4.9
2020-03-05 22:20	0.00	46.9	7.5	46.17	45.7	48.7	5.4	46.08	50.5	4.9
2020-03-05 22:30	0.00	46.8	7.5	46.11	45.6	48.7	5.4	46.02	50.5	4.9
2020-03-05 22:40	0.00	46.7	7.5	46.24	45.6	48.7	5.4	46.14	50.5	4.9
2020-03-05 22:50	0.00	46.6	7.5	46.45	45.9	48.7	5.4	46.36	50.5	4.9
2020-03-05 23:00	0.00	46.5	7.5	46.49	46.1	48.8	5.4	46.39	50.6	4.9
2020-03-05 23:10	0.00	46.5	7.5	46.52	46.1	48.8	5.4	46.41	50.6	4.9
2020-03-05 23:20	0.00	46.5	7.5	46.62	46.1	48.8	5.4	46.52	50.6	4.9
2020-03-05 23:30	0.00	46.4	7.5	46.61	46.2	48.9	5.4	46.51	50.7	4.9
2020-03-05 23:40	0.00	46.2	7.5	46.66	46.2	48.9	5.4	46.54	50.8	4.9
2020-03-05 23:50	0.00	46.1	7.5	46.71	46.2	48.9	5.4	46.58	50.8	4.9

Date/Time	HW4i T °F	HW4o °F	HW5i F GPM	HW5i T °F	HW5i °F	HW5o °F	HW6i F GPM	HW6i T °F	HW6o °F	HW7i F GPM
2020-03-06 00:00	0.00	45.9	7.5	46.70	46.2	49.0	5.4	46.58	50.8	4.9
2020-03-06 00:10	0.00	45.8	7.5	46.62	46.1	49.0	5.4	46.52	50.8	4.9
2020-03-06 00:20	0.00	45.6	7.5	46.70	46.2	48.9	5.4	46.56	50.8	4.9
2020-03-06 00:30	0.00	45.2	7.5	46.66	46.2	48.9	5.4	46.53	50.8	4.9
2020-03-06 00:40	0.00	44.8	7.5	46.60	46.2	49.0	5.4	46.50	50.8	4.9
2020-03-06 00:50	0.00	44.6	7.5	46.53	46.1	49.0	5.4	46.42	50.8	4.9
2020-03-06 01:00	0.00	44.4	7.5	46.35	45.9	48.9	5.4	46.24	50.7	4.9
2020-03-06 01:10	0.00	44.0	7.5	46.33	45.9	48.8	5.4	46.23	50.7	4.9
2020-03-06 01:20	0.00	43.8	7.5	46.34	45.9	48.8	5.4	46.20	50.7	4.9
2020-03-06 01:30	0.00	43.7	7.5	46.28	45.9	48.7	5.4	46.13	50.7	4.9
2020-03-06 01:40	0.00	43.6	7.5	46.20	45.8	48.7	5.4	46.08	50.6	4.9
2020-03-06 01:50	0.00	43.6	7.5	46.22	45.8	48.7	5.3	46.09	50.6	4.9
2020-03-06 02:00	0.00	43.5	7.5	46.16	45.7	48.7	5.3	46.05	50.6	4.9
2020-03-06 02:10	0.00	43.1	7.5	46.17	45.8	48.7	5.3	46.06	50.6	4.9
2020-03-06 02:20	0.00	42.5	7.5	46.11	45.7	48.7	5.3	45.99	50.5	4.9
2020-03-06 02:30	0.00	42.2	7.5	46.02	45.7	48.6	5.3	45.88	50.5	4.9
2020-03-06 02:40	0.00	42.0	7.5	46.37	45.8	48.6	5.3	46.25	50.5	4.9
2020-03-06 02:50	0.00	41.9	7.5	46.35	45.9	48.7	5.3	46.24	50.5	4.9
2020-03-06 03:00	0.00	41.7	7.5	46.35	46.0	48.7	5.3	46.24	50.6	4.9
2020-03-06 03:10	0.00	41.4	7.5	46.29	45.9	48.7	5.3	46.17	50.6	4.9
2020-03-06 03:20	0.00	41.1	7.5	46.20	45.8	48.7	5.3	46.07	50.6	4.9
2020-03-06 03:30	0.00	40.8	7.5	46.10	45.7	48.7	5.3	46.00	50.5	4.9
2020-03-06 03:40	0.00	40.6	7.5	46.02	45.6	48.6	5.3	45.92	50.5	4.9
2020-03-06 03:50	0.00	40.5	7.5	46.02	45.6	48.6	5.3	45.83	50.5	4.9
2020-03-06 04:00	0.00	40.5	7.5	46.11	45.8	48.6	5.3	45.99	50.5	4.9
2020-03-06 04:10	0.00	40.2	7.5	46.33	46.0	48.6	5.3	46.20	50.5	4.9
2020-03-06 04:20	0.00	39.8	7.5	46.32	45.9	48.6	5.3	46.18	50.5	4.9
2020-03-06 04:30	0.00	39.6	7.5	46.35	45.9	48.7	5.3	46.21	50.6	4.9
2020-03-06 04:40	0.00	39.0	7.5	46.12	45.7	48.7	5.3	45.98	50.5	4.9
2020-03-06 04:50	0.00	38.4	7.5	45.94	45.5	48.6	5.3	45.80	50.5	4.9
2020-03-06 05:00	0.00	38.1	7.5	45.98	45.6	48.5	5.3	45.81	50.5	4.9
2020-03-06 05:10	0.00	38.0	7.5	45.94	45.6	48.5	5.3	45.79	50.4	4.9
2020-03-06 05:20	0.00	38.0	7.5	45.91	45.5	48.4	5.3	45.77	50.4	4.9
2020-03-06 05:30	0.00	37.9	7.5	46.30	45.7	48.5	5.3	46.19	50.4	4.9
2020-03-06 05:40	0.00	37.9	7.5	46.32	45.9	48.6	5.3	46.16	50.5	4.9
2020-03-06 05:50	0.00	37.8	7.5	46.31	45.9	48.6	5.3	46.13	50.5	4.9
2020-03-06 06:00	0.00	37.8	7.5	46.34	45.9	48.7	5.3	46.20	50.5	4.9
2020-03-06 06:10	0.00	37.9	7.5	46.57	46.1	48.7	5.3	46.45	50.6	4.9
2020-03-06 06:20	0.00	37.9	7.5	46.53	46.2	48.8	5.3	46.41	50.6	4.9
2020-03-06 06:30	0.00	37.8	7.5	46.55	46.1	48.8	5.3	46.41	50.7	4.9
2020-03-06 06:40	0.00	37.9	7.5	46.60	46.2	48.9	5.3	46.47	50.7	4.9
2020-03-06 06:50	0.00	37.9	7.5	46.63	46.3	48.9	5.3	46.52	50.7	4.9
2020-03-06 07:00	0.00	37.9	7.5	46.72	46.3	48.9	5.3	46.59	50.7	4.9
2020-03-06 07:10	0.00	38.0	7.5	46.67	46.2	48.9	5.3	46.54	50.8	4.9
2020-03-06 07:20	0.00	38.1	7.5	46.72	46.3	49.0	5.3	46.58	50.8	4.9
2020-03-06 07:30	0.00	38.4	7.5	46.73	46.3	49.0	5.3	46.63	50.8	4.9
2020-03-06 07:40	0.00	38.6	7.5	46.53	46.2	49.0	5.3	46.43	50.9	4.9
2020-03-06 07:50	0.00	38.8	7.5	46.41	46.1	48.9	5.3	46.30	50.8	4.9

Date/Time	HW4i T °F	HW4o °F	HW5i F GPM	HW5i T °F	HW5i °F	HW5o °F	HW6i F GPM	HW6i T °F	HW6o °F	HW7i F GPM
2020-03-06 08:00	0.00	38.9	7.5	46.37	46.1	48.9	5.3	46.30	50.7	4.9
2020-03-06 08:10	0.00	39.1	7.5	46.41	46.0	48.8	5.3	46.32	50.7	4.9
2020-03-06 08:20	0.00	39.4	7.5	46.11	45.7	48.8	5.3	46.01	50.7	4.9
2020-03-06 08:30	0.00	39.9	7.5	46.07	45.6	48.7	5.3	46.04	50.6	4.9
2020-03-06 08:40	0.00	40.2	7.5	46.12	45.6	48.6	5.3	46.05	50.6	4.9
2020-03-06 08:50	0.00	40.4	7.5	46.19	45.7	48.6	5.3	46.11	50.5	4.9
2020-03-06 09:00	0.00	40.6	7.5	46.09	45.6	48.6	5.3	46.07	50.6	4.9
2020-03-06 09:10	0.00	40.7	7.5	46.24	45.7	48.6	5.3	46.20	50.5	4.9
2020-03-06 09:20	0.00	40.7	7.5	46.14	45.6	48.6	5.3	46.10	50.5	4.9
2020-03-06 09:30	0.00	41.2	7.5	46.31	45.8	48.6	5.3	46.30	50.6	4.9
2020-03-06 09:40	0.00	41.8	7.5	46.64	46.1	48.7	5.3	46.66	50.6	4.9
2020-03-06 09:50	0.00	42.7	7.5	46.85	46.3	48.8	5.3	46.88	50.7	4.9
2020-03-06 10:00	0.00	44.1	7.5	47.00	46.5	48.9	5.3	47.01	50.8	4.9
2020-03-06 10:10	0.00	44.9	7.5	47.19	46.6	49.0	5.3	47.21	50.9	4.9
2020-03-06 10:20	0.00	44.9	7.5	46.88	46.4	49.1	5.3	46.90	50.9	4.9
2020-03-06 10:30	0.00	45.2	7.5	46.81	46.2	49.1	5.3	46.85	50.9	4.9
2020-03-06 10:40	0.00	45.6	7.5	46.82	46.3	49.1	5.3	46.83	50.9	4.9
2020-03-06 10:50	0.00	46.0	7.5	46.82	46.2	49.0	5.3	46.84	51.0	4.9
2020-03-06 11:00	0.00	46.5	7.4	46.84	46.3	49.0	5.3	46.86	51.0	4.9
2020-03-06 11:10	0.00	47.1	7.2	46.84	46.3	49.1	6.1	46.85	50.9	6.7
2020-03-06 11:20	0.00	47.8	7.1	46.86	46.2	49.1	6.2	46.87	50.8	6.9
2020-03-06 11:30	0.00	48.1	7.2	47.01	46.3	49.1	6.2	47.01	50.8	7.0
2020-03-06 11:40	0.00	49.0	7.2	47.18	46.7	49.2	6.2	47.16	50.7	7.0
2020-03-06 11:50	0.00	48.9	7.2	46.94	46.2	49.2	6.2	46.93	50.7	7.0
2020-03-06 12:00	0.00	48.8	7.2	47.01	46.5	49.2	6.2	46.99	50.7	7.0
2020-03-06 12:10	0.00	49.0	7.2	47.05	46.6	49.3	6.2	47.02	50.7	7.0
2020-03-06 12:20	0.00	49.6	7.2	46.96	46.4	49.3	6.2	46.92	50.6	7.0
2020-03-06 12:30	0.00	50.2	7.2	46.82	46.2	49.2	6.2	46.79	50.6	6.9
2020-03-06 12:40	0.00	50.7	7.2	47.02	46.3	49.2	6.2	46.98	50.6	7.0
2020-03-06 12:50	0.00	51.7	7.2	46.96	46.3	49.2	6.2	46.94	50.6	7.0
2020-03-06 13:00	0.00	52.0	7.2	47.14	46.6	49.3	6.2	47.11	50.6	6.9
2020-03-06 13:10	0.00	52.6	7.2	47.13	46.6	49.4	6.2	47.10	50.6	7.0
2020-03-06 13:20	0.00	53.3	7.2	47.01	46.4	49.4	6.2	46.99	50.6	6.9
2020-03-06 13:30	0.00	53.9	7.2	47.09	46.5	49.4	6.2	47.09	50.7	7.0
2020-03-06 13:40	0.00	54.9	7.2	47.29	46.6	49.4	6.2	47.29	50.7	7.0
2020-03-06 13:50	0.00	55.7	7.2	47.08	46.5	49.4	6.2	47.06	50.7	6.9
2020-03-06 14:00	0.00	55.9	7.2	47.05	46.5	49.4	6.2	47.02	50.7	6.9
2020-03-06 14:10	0.00	56.4	7.2	47.01	46.5	49.4	6.2	46.95	50.7	7.0
2020-03-06 14:20	0.00	56.6	7.2	46.87	46.5	49.4	6.2	46.81	50.6	7.0
2020-03-06 14:30	0.00	56.8	7.2	46.71	46.1	49.3	6.2	46.67	50.6	7.0
2020-03-06 14:40	0.00	57.3	7.2	46.70	46.1	49.2	6.2	46.65	50.5	7.0
2020-03-06 14:50	0.00	58.3	7.2	46.71	46.1	49.2	6.2	46.64	50.5	7.0
2020-03-06 15:00	0.00	58.7	7.2	46.83	46.3	49.2	6.2	46.76	50.5	7.0
2020-03-06 15:10	0.00	59.3	7.2	46.63	46.0	49.2	6.2	46.53	50.5	7.0
2020-03-06 15:20	0.00	59.3	7.2	46.63	46.0	49.1	6.2	46.54	50.4	7.0
2020-03-06 15:30	0.00	59.3	7.2	46.63	46.1	49.1	6.2	46.55	50.3	7.0
2020-03-06 15:40	0.00	59.2	7.2	46.96	46.5	49.1	6.2	46.87	50.4	7.0
2020-03-06 15:50	0.00	59.3	7.2	46.90	46.3	49.2	5.9	46.80	50.4	7.0

Date/Time	HW4i T °F	HW4o °F	HW5i F GPM	HW5i T °F	HW5i °F	HW5o °F	HW6i F GPM	HW6i T °F	HW6o °F	HW7i F GPM
2020-03-06 16:00	0.00	59.8	7.2	46.88	46.1	49.2	5.8	46.79	50.5	7.0
2020-03-06 16:10	0.00	59.8	7.2	46.94	46.2	49.2	5.8	46.85	50.6	7.0
2020-03-06 16:20	0.00	59.6	7.2	46.92	46.3	49.2	5.6	46.83	50.6	7.0
2020-03-06 16:30	0.00	59.3	7.2	46.89	46.3	49.2	5.6	46.79	50.7	7.0
2020-03-06 16:40	0.00	59.1	7.2	46.78	46.2	49.2	5.6	46.70	50.7	7.0
2020-03-06 16:50	0.00	59.2	7.2	46.72	46.1	49.2	5.6	46.63	50.7	6.9
2020-03-06 17:00	0.00	59.0	7.1	46.73	46.2	49.1	5.6	46.64	50.7	6.9
2020-03-06 17:10	0.00	58.4	6.9	46.60	46.1	49.1	5.6	46.52	50.7	7.0
2020-03-06 17:20	0.00	57.8	6.9	46.52	45.9	49.1	5.6	46.43	50.6	7.0
2020-03-06 17:30	0.00	57.4	6.9	46.39	45.9	49.1	5.5	46.30	50.6	7.0
2020-03-06 17:40	0.00	57.1	6.9	46.30	45.8	49.0	5.5	46.22	50.5	7.0
2020-03-06 17:50	0.00	55.7	6.9	46.58	46.1	49.0	5.5	46.50	50.5	7.0
2020-03-06 18:00	0.00	53.8	6.9	46.51	46.0	49.0	5.5	46.40	50.5	7.0
2020-03-06 18:10	0.00	52.5	6.9	46.47	45.9	49.1	5.5	46.34	50.5	7.0
2020-03-06 18:20	0.00	51.5	6.9	46.43	46.0	49.1	5.5	46.33	50.6	7.0
2020-03-06 18:30	0.00	50.6	6.9	46.20	45.8	49.0	5.5	46.09	50.5	7.0
2020-03-06 18:40	0.00	50.0	6.9	46.11	45.7	48.9	5.5	46.00	50.4	7.0
2020-03-06 18:50	0.00	49.5	6.9	46.36	46.0	48.9	5.5	46.26	50.4	7.0
2020-03-06 19:00	0.00	49.0	6.9	46.41	45.9	48.9	5.5	46.33	50.5	7.0
2020-03-06 19:10	0.00	48.8	6.9	46.42	45.9	48.9	5.5	46.33	50.5	7.0
2020-03-06 19:20	0.00	48.6	6.9	46.40	46.0	49.0	5.5	46.32	50.5	7.0
2020-03-06 19:30	0.00	48.4	6.9	46.33	45.9	49.0	5.5	46.24	50.5	7.0
2020-03-06 19:40	0.00	48.0	6.9	46.42	46.0	49.0	5.5	46.32	50.5	7.0
2020-03-06 19:50	0.00	47.7	6.8	46.52	46.0	49.0	5.5	46.42	50.5	7.0
2020-03-06 20:00	0.00	47.5	6.8	46.40	46.0	49.1	5.5	46.30	50.6	7.0
2020-03-06 20:10	0.00	47.4	6.8	46.52	46.0	49.1	5.5	46.40	50.6	7.0
2020-03-06 20:20	0.00	47.2	6.8	46.31	45.9	49.0	5.5	46.20	50.6	7.0
2020-03-06 20:30	0.00	47.0	6.8	46.08	45.7	49.0	5.5	45.96	50.5	6.9
2020-03-06 20:40	0.00	46.9	6.8	46.44	45.7	49.0	5.5	46.34	50.5	6.9
2020-03-06 20:50	0.00	46.7	6.8	46.37	46.0	48.9	5.5	46.28	50.5	6.9
2020-03-06 21:00	0.00	46.6	6.8	46.40	46.0	49.0	5.5	46.33	50.5	6.9
2020-03-06 21:10	0.00	46.5	6.8	46.42	46.0	49.0	5.5	46.33	50.5	6.9
2020-03-06 21:20	0.00	46.4	6.9	46.39	45.9	49.0	5.5	46.29	50.6	6.9
2020-03-06 21:30	0.00	46.2	6.8	46.26	45.8	49.0	5.5	46.14	50.5	6.9
2020-03-06 21:40	0.00	46.0	6.8	46.15	45.8	48.9	5.5	46.05	50.5	6.9
2020-03-06 21:50	0.00	45.9	6.8	46.08	45.7	48.9	5.5	45.99	50.4	6.9
2020-03-06 22:00	0.00	45.8	6.9	45.97	45.5	48.9	5.5	45.86	50.4	5.5
2020-03-06 22:10	0.00	45.7	6.9	46.13	45.7	48.9	5.5	46.03	50.4	5.5
2020-03-06 22:20	0.00	45.5	6.9	46.30	45.9	48.8	5.5	46.18	50.4	5.5
2020-03-06 22:30	0.00	45.3	6.9	46.32	45.9	48.9	5.5	46.14	50.5	5.5
2020-03-06 22:40	0.00	45.1	6.9	46.22	45.8	48.9	5.6	46.12	50.4	5.5
2020-03-06 22:50	0.00	44.8	6.9	46.29	45.8	48.9	5.6	46.13	50.4	5.5
2020-03-06 23:00	0.00	44.6	6.9	46.23	45.9	48.9	5.6	46.12	50.4	5.5
2020-03-06 23:10	0.00	44.3	6.9	46.28	45.9	48.9	5.6	46.18	50.4	5.5
2020-03-06 23:20	0.00	44.0	6.9	46.48	46.0	48.9	5.6	46.36	50.4	5.5
2020-03-06 23:30	0.00	44.0	6.9	46.20	45.9	48.9	5.6	46.09	50.4	5.5
2020-03-06 23:40	0.00	43.9	6.9	46.19	45.8	48.9	5.6	46.08	50.4	5.5
2020-03-06 23:50	0.00	43.7	6.9	46.11	45.7	48.9	5.6	46.00	50.3	5.5

Date/Time	HW4i T °F	HW4o °F	HW5i F GPM	HW5i T °F	HW5i °F	HW5o °F	HW6i F GPM	HW6i T °F	HW6o °F	HW7i F GPM
2020-03-07 00:00	0.00	43.6	6.8	45.97	45.6	48.8	5.6	45.85	50.4	5.5
2020-03-07 00:10	0.00	43.4	6.8	45.83	45.5	48.8	5.6	45.73	50.3	5.4
2020-03-07 00:20	0.00	43.3	6.8	45.78	45.4	48.7	5.6	45.68	50.2	5.5
2020-03-07 00:30	0.00	42.9	6.8	45.65	45.3	48.6	5.6	45.53	50.2	5.5
2020-03-07 00:40	0.00	42.5	6.9	45.60	45.2	48.6	5.6	45.47	50.1	5.4
2020-03-07 00:50	0.00	42.2	6.9	45.50	45.1	48.5	5.6	45.40	50.0	5.4
2020-03-07 01:00	0.00	42.2	6.9	45.52	45.2	48.5	5.6	45.42	50.0	5.4
2020-03-07 01:10	0.00	42.1	6.8	45.61	45.2	48.4	5.6	45.42	49.9	5.4
2020-03-07 01:20	0.00	42.1	6.9	45.51	45.1	48.4	5.6	45.41	49.9	5.4
2020-03-07 01:30	0.00	41.7	6.9	45.45	45.1	48.4	5.6	45.35	49.9	5.4
2020-03-07 01:40	0.00	41.0	6.8	45.68	45.3	48.4	5.6	45.55	49.9	5.4
2020-03-07 01:50	0.00	40.2	6.9	45.46	45.1	48.4	5.6	45.35	49.9	5.4
2020-03-07 02:00	0.00	39.7	6.9	45.42	45.1	48.4	5.6	45.31	49.9	5.4
2020-03-07 02:10	0.00	39.3	6.9	45.42	45.0	48.3	5.6	45.23	49.8	5.4
2020-03-07 02:20	0.00	39.1	6.9	45.14	44.8	48.3	5.6	44.97	49.8	5.4
2020-03-07 02:30	0.00	38.9	6.9	44.87	44.5	48.2	5.6	44.74	49.7	5.4
2020-03-07 02:40	0.00	38.6	6.9	44.73	44.4	48.0	5.6	44.59	49.6	5.5
2020-03-07 02:50	0.00	38.5	6.9	44.73	44.3	47.9	5.6	44.52	49.5	5.5
2020-03-07 03:00	0.00	38.4	6.9	44.79	44.4	47.9	5.6	44.65	49.4	5.5
2020-03-07 03:10	0.00	38.1	6.8	44.94	44.6	47.9	5.6	44.79	49.4	5.5
2020-03-07 03:20	0.00	38.1	6.9	44.68	44.4	47.8	5.6	44.54	49.4	5.5
2020-03-07 03:30	0.00	38.1	6.9	44.63	44.2	47.8	5.6	44.52	49.4	5.5
2020-03-07 03:40	0.00	38.2	6.9	44.63	44.3	47.8	5.6	44.52	49.3	5.5
2020-03-07 03:50	0.00	38.2	6.9	44.59	44.3	47.7	5.5	44.48	49.2	5.5
2020-03-07 04:00	0.00	38.1	6.9	44.53	44.2	47.6	5.6	44.42	49.2	5.5
2020-03-07 04:10	0.00	38.0	6.9	44.52	44.1	47.6	5.5	44.37	49.2	5.5
2020-03-07 04:20	0.00	38.0	6.9	44.52	44.1	47.6	5.5	44.42	49.2	5.5
2020-03-07 04:30	0.00	38.0	6.9	44.52	44.1	47.6	5.5	44.38	49.1	5.5
2020-03-07 04:40	0.00	38.1	6.9	44.48	44.1	47.6	5.5	44.34	49.1	5.5
2020-03-07 04:50	0.00	38.1	6.9	46.14	45.5	47.8	5.5	46.03	49.3	5.5
2020-03-07 05:00	0.00	38.2	6.9	46.80	46.4	48.1	5.5	46.70	49.6	5.5
2020-03-07 05:10	0.00	38.4	6.9	46.94	46.5	48.6	5.5	46.81	49.9	5.5
2020-03-07 05:20	0.00	38.6	6.8	47.09	46.7	48.9	5.5	46.98	50.3	5.5
2020-03-07 05:30	0.00	38.8	6.9	47.23	46.8	49.1	5.5	47.10	50.4	5.5
2020-03-07 05:40	0.00	38.9	6.9	47.44	47.0	49.2	5.5	47.29	50.6	5.5
2020-03-07 05:50	0.00	38.8	6.9	47.56	47.2	49.4	5.5	47.42	50.8	5.5
2020-03-07 06:00	0.00	38.9	6.9	47.65	47.3	49.5	5.5	47.54	50.9	5.5
2020-03-07 06:10	0.00	38.8	6.8	47.82	47.4	49.7	5.5	47.68	51.0	5.5
2020-03-07 06:20	0.00	38.8	6.8	47.94	47.6	49.8	5.5	47.82	51.1	5.5
2020-03-07 06:30	0.00	38.7	6.8	48.09	47.7	49.9	5.5	47.95	51.3	5.5
2020-03-07 06:40	0.00	38.7	6.8	48.16	47.7	50.0	5.5	48.05	51.4	5.5
2020-03-07 06:50	0.00	38.8	6.8	45.22	46.8	49.8	5.5	45.07	51.2	5.5
2020-03-07 07:00	0.00	39.6	6.9	45.28	43.9	49.2	5.5	45.17	50.8	5.5
2020-03-07 07:10	0.00	40.5	6.7	45.62	45.0	48.8	5.5	45.57	50.4	5.5
2020-03-07 07:20	0.00	41.6	6.7	46.05	45.5	48.7	5.5	46.02	50.2	5.5
2020-03-07 07:30	0.00	42.7	6.7	46.18	45.6	48.8	5.5	46.16	50.3	5.5
2020-03-07 07:40	0.00	44.3	6.7	46.27	45.7	48.9	5.5	46.26	50.3	5.5
2020-03-07 07:50	0.00	45.8	6.7	46.38	45.8	48.9	5.5	46.38	50.4	5.5

Date/Time	HW4i T °F	HW4o °F	HW5i F GPM	HW5i T °F	HW5i °F	HW5o °F	HW6i F GPM	HW6i T °F	HW6o °F	HW7i F GPM
2020-03-07 08:00	0.00	47.1	6.7	46.50	45.9	48.9	5.5	46.48	50.4	5.5
2020-03-07 08:10	0.00	48.3	6.7	46.68	46.1	49.0	5.5	46.61	50.4	5.5
2020-03-07 08:20	0.00	49.3	6.7	46.76	46.1	49.1	5.4	46.69	50.5	5.5
2020-03-07 08:30	0.00	50.2	6.7	46.84	46.2	49.1	5.4	46.78	50.6	5.5
2020-03-07 08:40	0.00	50.4	6.7	47.04	46.3	49.2	5.4	46.98	50.6	5.5
2020-03-07 08:50	0.00	50.8	6.7	46.93	46.4	49.2	5.4	46.89	50.7	5.4
2020-03-07 09:00	0.00	51.1	6.7	47.18	46.5	49.3	5.4	47.08	50.8	5.4
2020-03-07 09:10	0.00	51.3	6.7	47.22	46.6	49.4	5.4	47.13	50.8	5.4
2020-03-07 09:20	0.00	51.7	6.7	46.99	46.4	49.4	5.4	46.91	50.8	5.4
2020-03-07 09:30	0.00	52.2	6.7	46.98	46.2	49.4	5.4	46.90	50.9	5.4
2020-03-07 09:40	0.00	52.5	6.7	46.90	46.2	49.4	5.4	46.84	50.9	5.4
2020-03-07 09:50	0.00	53.1	6.7	46.98	46.3	49.4	5.4	46.92	50.8	5.4
2020-03-07 10:00	0.00	53.3	6.7	47.22	46.4	49.4	5.4	47.15	50.9	5.4
2020-03-07 10:10	0.00	53.6	6.5	47.25	46.6	49.5	5.4	47.19	50.9	5.4
2020-03-07 10:20	0.00	54.1	6.5	47.05	46.5	49.5	5.4	47.00	50.9	5.4
2020-03-07 10:30	0.00	54.8	6.5	47.07	46.4	49.5	5.4	47.00	50.9	5.4
2020-03-07 10:40	0.00	55.3	6.5	47.10	46.4	49.6	5.4	47.03	50.9	5.4
2020-03-07 10:50	0.00	55.4	6.4	47.13	46.4	49.6	5.4	47.08	50.9	5.4
2020-03-07 11:00	0.00	55.5	6.4	47.22	46.6	49.6	5.4	47.11	51.0	5.4
2020-03-07 11:10	0.00	56.1	6.4	47.27	46.6	49.6	5.4	47.19	51.0	5.4
2020-03-07 11:20	0.00	56.6	6.4	47.37	46.7	49.7	5.4	47.35	51.1	5.4
2020-03-07 11:30	0.00	56.8	6.4	47.40	46.7	49.7	5.4	47.37	51.1	5.4
2020-03-07 11:40	0.00	57.3	6.4	47.24	46.5	49.7	5.4	47.21	51.1	5.4
2020-03-07 11:50	0.00	57.9	6.4	47.26	46.6	49.7	5.4	47.23	51.1	5.4
2020-03-07 12:00	0.00	58.2	6.4	47.31	46.6	49.8	5.4	47.31	51.1	5.4
2020-03-07 12:10	0.00	58.2	6.4	47.20	46.6	49.7	5.4	47.19	51.1	5.4
2020-03-07 12:20	0.00	58.6	6.4	47.38	46.6	49.8	5.4	47.37	51.1	5.4
2020-03-07 12:30	0.00	59.5	6.4	47.31	46.8	49.8	5.4	47.30	51.2	5.4
2020-03-07 12:40	0.00	60.4	6.4	47.34	46.8	49.8	5.4	47.35	51.1	5.4
2020-03-07 12:50	0.00	61.2	6.4	47.45	46.7	49.8	5.4	47.49	51.2	5.4
2020-03-07 13:00	0.00	62.0	6.4	47.50	46.9	49.8	5.4	47.52	51.2	5.4
2020-03-07 13:10	0.00	62.9	6.4	47.26	46.7	49.8	5.4	47.30	51.2	5.4
2020-03-07 13:20	0.00	63.7	6.4	47.30	46.6	49.8	5.4	47.36	51.2	5.4
2020-03-07 13:30	0.00	64.8	6.4	47.27	46.6	49.8	5.4	47.34	51.2	5.4
2020-03-07 13:40	0.00	65.0	6.4	47.37	46.5	49.9	5.5	47.41	51.2	5.4
2020-03-07 13:50	0.00	65.1	6.4	47.48	46.7	49.9	5.5	47.52	51.3	5.4
2020-03-07 14:00	0.00	65.5	6.4	47.31	46.7	49.9	5.5	47.37	51.3	5.4
2020-03-07 14:10	0.00	66.0	6.4	47.32	46.6	49.9	5.5	47.38	51.2	5.4
2020-03-07 14:20	0.00	66.9	6.4	47.33	46.6	49.9	5.5	47.39	51.2	5.4
2020-03-07 14:30	0.00	67.0	6.4	47.48	46.7	49.9	5.4	47.57	51.2	5.4
2020-03-07 14:40	0.00	67.0	6.4	47.32	46.8	49.9	5.4	47.38	51.3	5.4
2020-03-07 14:50	0.00	68.2	6.4	47.65	46.9	50.0	5.4	47.74	51.3	5.4
2020-03-07 15:00	0.00	69.2	6.4	47.93	47.1	50.0	5.4	48.01	51.4	5.4
2020-03-07 15:10	0.00	69.2	6.4	47.87	47.3	50.2	5.4	47.93	51.5	5.4
2020-03-07 15:20	0.00	69.2	6.4	47.83	47.2	50.2	5.4	47.88	51.5	5.4
2020-03-07 15:30	0.00	69.5	6.4	47.75	47.2	50.2	5.4	47.83	51.5	5.4
2020-03-07 15:40	0.00	70.0	6.4	48.06	47.3	50.3	5.4	48.14	51.6	5.4
2020-03-07 15:50	0.00	69.9	6.4	48.26	47.5	50.4	5.4	48.32	51.6	5.4

Date/Time	HW4i T °F	HW4o °F	HW5i F GPM	HW5i T °F	HW5i °F	HW5o °F	HW6i F GPM	HW6i T °F	HW6o °F	HW7i F GPM
2020-03-07 16:00	0.00	69.8	6.4	48.09	47.6	50.4	5.4	48.13	51.7	5.4
2020-03-07 16:10	0.00	69.0	6.4	48.09	47.5	50.4	5.4	48.13	51.8	5.4
2020-03-07 16:20	0.00	68.9	6.4	48.17	47.5	50.5	5.4	48.19	51.8	5.4
2020-03-07 16:30	0.00	69.0	6.4	47.99	47.5	50.5	5.4	48.02	51.8	5.4
2020-03-07 16:40	0.00	68.0	6.4	48.02	47.4	50.4	5.4	48.06	51.8	5.4
2020-03-07 16:50	0.00	67.3	6.4	47.89	47.3	50.4	5.4	47.88	51.8	5.4
2020-03-07 17:00	0.00	66.9	6.4	47.93	47.3	50.4	5.4	47.93	51.8	5.4
2020-03-07 17:10	0.00	66.0	6.4	47.80	47.2	50.4	5.4	47.81	51.7	5.4
2020-03-07 17:20	0.00	64.9	6.4	47.62	47.0	50.3	5.4	47.61	51.7	5.4
2020-03-07 17:30	0.00	63.4	6.4	47.43	46.8	50.3	5.4	47.38	51.6	5.4
2020-03-07 17:40	0.00	61.3	6.4	47.09	46.6	50.1	5.4	47.02	51.5	5.4
2020-03-07 17:50	0.00	59.7	6.4	46.78	46.2	50.0	5.4	46.71	51.4	5.4
2020-03-07 18:00	0.00	58.4	6.4	46.53	46.0	49.9	5.4	46.46	51.2	5.4
2020-03-07 18:10	0.00	57.4	6.4	46.28	45.7	49.7	5.4	46.20	51.1	5.4
2020-03-07 18:20	0.00	56.5	6.4	46.08	45.5	49.5	5.4	46.01	50.9	5.4
2020-03-07 18:30	0.00	55.8	6.4	46.50	46.1	49.4	5.4	46.42	50.8	5.4
2020-03-07 18:40	0.00	55.1	6.4	46.77	46.3	49.4	5.4	46.69	50.8	5.4
2020-03-07 18:50	0.00	54.6	6.4	46.64	46.1	49.5	5.4	46.55	50.8	5.4
2020-03-07 19:00	0.00	54.2	6.4	46.58	46.0	49.5	5.4	46.52	50.9	5.4
2020-03-07 19:10	0.00	53.7	6.4	46.47	45.9	49.4	5.4	46.38	50.8	5.4
2020-03-07 19:20	0.00	53.3	6.4	46.33	45.8	49.4	5.4	46.23	50.8	5.4
2020-03-07 19:30	0.00	52.9	6.4	46.19	45.6	49.4	5.4	46.12	50.8	5.4
2020-03-07 19:40	0.00	52.5	6.4	46.42	45.8	49.4	5.4	46.35	50.7	5.4
2020-03-07 19:50	0.00	52.2	6.4	46.52	45.9	49.3	5.4	46.42	50.7	5.4
2020-03-07 20:00	0.00	51.9	6.4	46.52	46.0	49.3	5.4	46.43	50.7	5.4
2020-03-07 20:10	0.00	51.6	6.4	46.52	46.0	49.4	5.4	46.44	50.7	5.4
2020-03-07 20:20	0.00	51.4	6.4	46.44	46.0	49.3	5.4	46.35	50.7	5.4
2020-03-07 20:30	0.00	51.2	6.4	46.34	45.9	49.3	5.4	46.27	50.7	5.4
2020-03-07 20:40	0.00	51.0	6.4	46.30	45.8	49.3	5.4	46.19	50.7	5.4
2020-03-07 20:50	0.00	50.8	6.4	46.19	45.8	49.2	5.4	46.10	50.6	5.4
2020-03-07 21:00	0.00	50.6	6.4	46.09	45.6	49.2	5.4	46.02	50.6	5.4
2020-03-07 21:10	0.00	50.5	6.4	46.40	45.9	49.2	5.4	46.30	50.6	5.4
2020-03-07 21:20	0.00	50.3	6.4	46.51	46.0	49.2	5.4	46.41	50.6	5.4
2020-03-07 21:30	0.00	50.2	6.4	46.52	46.0	49.3	5.4	46.42	50.6	5.4
2020-03-07 21:40	0.00	50.0	6.4	46.52	46.0	49.3	5.4	46.42	50.6	5.4
2020-03-07 21:50	0.00	49.8	6.4	46.52	46.0	49.3	5.4	46.42	50.7	5.4
2020-03-07 22:00	0.00	49.7	6.4	46.51	46.0	49.3	5.4	46.41	50.7	5.4
2020-03-07 22:10	0.00	49.6	6.4	46.49	46.0	49.4	5.3	46.38	50.7	5.4
2020-03-07 22:20	0.00	49.5	6.4	46.43	45.9	49.3	5.3	46.33	50.7	5.4
2020-03-07 22:30	0.00	49.4	6.4	46.40	45.9	49.3	5.3	46.31	50.8	5.4
2020-03-07 22:40	0.00	49.3	6.4	46.33	45.9	49.3	5.3	46.25	50.6	5.4
2020-03-07 22:50	0.00	49.1	6.4	46.33	45.8	49.2	5.3	46.18	50.6	5.4
2020-03-07 23:00	0.00	49.0	6.4	46.24	45.7	49.2	5.3	46.13	50.6	5.4
2020-03-07 23:10	0.00	48.9	6.4	46.20	45.7	49.2	5.3	46.10	50.6	5.4
2020-03-07 23:20	0.00	48.8	6.4	46.17	45.7	49.1	5.3	46.08	50.5	5.4
2020-03-07 23:30	0.00	48.7	6.4	46.15	45.7	49.2	5.3	46.04	50.5	5.4
2020-03-07 23:40	0.00	48.6	6.4	46.12	45.6	49.2	5.3	46.02	50.5	5.4
2020-03-07 23:50	0.00	48.5	6.4	46.03	45.6	49.1	5.3	45.93	50.5	5.4

Date/Time	HW4i T °F	HW4o °F	HW5i F GPM	HW5i T °F	HW5i °F	HW5o °F	HW6i F GPM	HW6i T °F	HW6o °F	HW7i F GPM
2020-03-08 00:00	0.00	48.3	6.4	46.37	46.0	49.1	5.3	46.28	50.5	5.4
2020-03-08 00:10	0.00	48.2	6.4	46.46	46.0	49.2	5.3	46.34	50.5	5.4
2020-03-08 00:20	0.00	48.1	6.4	46.47	46.0	49.2	5.3	46.34	50.6	5.4
2020-03-08 00:30	0.00	48.0	6.4	46.49	46.0	49.2	5.3	46.35	50.6	5.4
2020-03-08 00:40	0.00	47.8	6.4	46.48	46.0	49.2	5.3	46.36	50.6	5.4
2020-03-08 00:50	0.00	47.7	6.4	46.42	46.0	49.3	5.3	46.33	50.6	5.4
2020-03-08 01:00	0.00	47.5	6.4	46.36	45.9	49.3	5.3	46.26	50.6	5.4
2020-03-08 01:10	0.00	47.4	6.4	46.33	45.9	49.2	5.3	46.23	50.6	5.4
2020-03-08 01:20	0.00	47.2	6.4	46.32	45.9	49.2	5.3	46.14	50.6	5.4
2020-03-08 01:30	0.00	47.0	6.4	46.28	45.8	49.2	5.3	46.13	50.6	5.4
2020-03-08 01:40	0.00	46.8	6.4	46.23	45.8	49.2	5.3	46.13	50.5	5.4
2020-03-08 01:50	0.00	46.6	6.4	46.22	45.7	49.2	5.3	46.08	50.6	5.4
2020-03-08 03:00	0.00	46.4	6.4	46.13	45.7	49.1	5.3	46.02	50.5	5.4
2020-03-08 03:10	0.00	46.3	6.4	46.11	45.7	49.1	5.3	45.99	50.5	5.4
2020-03-08 03:20	0.00	46.2	6.4	46.04	45.6	49.1	5.3	45.93	50.5	5.4
2020-03-08 03:30	0.00	46.1	6.4	46.02	45.6	49.1	5.3	45.93	50.5	5.4
2020-03-08 03:40	0.00	46.0	6.4	46.02	45.6	49.1	5.3	45.92	50.4	5.4
2020-03-08 03:50	0.00	45.9	6.4	46.04	45.6	49.0	5.3	45.89	50.4	5.4
2020-03-08 04:00	0.00	45.9	6.4	46.42	45.9	49.1	5.3	46.30	50.4	5.4
2020-03-08 04:10	0.00	45.7	6.4	46.40	46.0	49.1	5.3	46.30	50.5	5.4
2020-03-08 04:20	0.00	45.7	6.4	46.36	46.0	49.1	5.3	46.26	50.5	5.4
2020-03-08 04:30	0.00	45.7	6.4	46.40	45.9	49.2	5.3	46.30	50.6	5.4
2020-03-08 04:40	0.00	45.6	6.3	46.44	46.0	49.2	5.3	46.33	50.6	5.4
2020-03-08 04:50	0.00	45.6	6.4	46.48	46.0	49.2	5.3	46.34	50.6	5.4
2020-03-08 05:00	0.00	45.5	6.4	46.45	46.0	49.3	5.3	46.33	50.6	5.4
2020-03-08 05:10	0.00	45.4	6.4	46.35	45.9	49.2	5.3	46.23	50.6	5.4
2020-03-08 05:20	0.00	45.3	6.4	46.21	45.8	49.2	5.3	46.09	50.6	5.4
2020-03-08 05:30	0.00	45.4	6.4	46.32	45.8	49.2	5.3	46.18	50.6	5.4
2020-03-08 05:40	0.00	45.4	6.4	46.33	45.9	49.2	5.3	46.21	50.6	5.4
2020-03-08 05:50	0.00	45.4	6.3	46.33	45.9	49.2	5.3	46.21	50.6	5.4
2020-03-08 06:00	0.00	45.5	6.3	46.28	45.8	49.2	5.3	46.13	50.6	5.4
2020-03-08 06:10	0.00	45.5	6.4	46.24	45.8	49.1	5.3	46.11	50.5	5.4
2020-03-08 06:20	0.00	45.4	6.4	46.33	45.8	49.2	5.3	46.20	50.6	5.4
2020-03-08 06:30	0.00	45.3	6.4	46.49	46.0	49.2	5.3	46.38	50.6	5.4
2020-03-08 06:40	0.00	45.2	6.4	46.55	46.1	49.2	5.3	46.44	50.6	5.4
2020-03-08 06:50	0.00	45.1	6.4	46.54	46.1	49.3	5.3	46.43	50.6	5.4
2020-03-08 07:00	0.00	45.0	6.4	46.53	46.1	49.3	5.3	46.42	50.7	5.4
2020-03-08 07:10	0.00	44.9	6.4	46.52	46.1	49.3	5.3	46.41	50.7	5.4
2020-03-08 07:20	0.00	44.8	6.4	46.52	46.1	49.3	5.3	46.40	50.7	5.4
2020-03-08 07:30	0.00	44.7	6.4	46.52	46.1	49.4	5.3	46.39	50.7	5.4
2020-03-08 07:40	0.00	44.8	6.4	46.54	46.1	49.4	5.3	46.43	50.7	5.4
2020-03-08 07:50	0.00	44.9	6.4	46.55	46.1	49.4	5.3	46.45	50.7	5.4
2020-03-08 08:00	0.00	45.4	6.4	46.66	46.1	49.4	5.3	46.55	50.8	5.4
2020-03-08 08:10	0.00	45.9	6.4	46.73	46.2	49.4	5.3	46.63	50.8	5.4
2020-03-08 08:20	0.00	46.5	6.4	46.79	46.3	49.4	5.3	46.74	50.8	5.4
2020-03-08 08:30	0.00	47.6	6.4	46.95	46.4	49.5	5.3	46.86	50.9	5.4
2020-03-08 08:40	0.00	49.2	6.4	46.92	46.3	49.5	5.3	46.86	50.9	5.4
2020-03-08 08:50	0.00	50.6	6.4	46.74	46.1	49.5	5.3	46.73	50.9	5.4

Date/Time	HW4i T °F	HW4o °F	HW5i F GPM	HW5i T °F	HW5i °F	HW5o °F	HW6i F GPM	HW6i T °F	HW6o °F	HW7i F GPM
2020-03-08 09:00	0.00	51.8	6.4	46.75	46.1	49.5	5.3	46.70	50.9	5.4
2020-03-08 09:10	0.00	53.1	6.4	46.80	46.1	49.5	5.3	46.75	50.9	5.4
2020-03-08 09:20	0.00	54.3	6.4	47.01	46.3	49.5	5.3	46.96	50.9	5.4
2020-03-08 09:30	0.00	55.4	6.4	47.22	46.5	49.5	5.3	47.17	50.9	5.4
2020-03-08 09:40	0.00	56.1	6.4	47.05	46.5	49.6	5.3	47.02	51.0	5.4
2020-03-08 09:50	0.00	56.6	6.4	47.01	46.3	49.6	5.3	46.97	51.0	5.4
2020-03-08 10:00	0.00	56.7	6.4	47.02	46.3	49.6	5.3	47.01	51.1	5.4
2020-03-08 10:10	0.00	57.2	6.4	47.12	46.4	49.6	5.3	47.09	51.0	5.4
2020-03-08 10:20	0.00	58.2	6.4	47.29	46.5	49.6	5.3	47.25	51.1	5.4
2020-03-08 10:30	0.00	59.2	6.4	47.21	46.4	49.7	5.3	47.16	51.1	5.4
2020-03-08 10:40	0.00	60.0	6.4	47.27	46.5	49.7	5.3	47.26	51.1	5.4
2020-03-08 10:50	0.00	61.0	6.4	47.31	46.6	49.8	5.3	47.30	51.2	5.4
2020-03-08 11:00	0.00	61.3	6.4	47.56	46.8	49.8	5.3	47.55	51.2	5.4
2020-03-08 11:10	0.00	61.8	6.4	47.48	46.8	49.8	5.3	47.48	51.3	5.4
2020-03-08 11:20	0.00	62.4	6.4	47.44	46.7	49.9	5.3	47.44	51.3	5.4
2020-03-08 11:30	0.00	63.2	6.4	47.55	46.8	49.9	5.3	47.54	51.3	5.4
2020-03-08 11:40	0.00	63.8	6.4	47.83	47.0	50.0	5.3	47.83	51.4	5.4
2020-03-08 11:50	0.00	64.5	6.4	47.98	47.1	50.1	5.3	48.00	51.5	5.4
2020-03-08 12:00	0.00	65.0	6.4	48.34	47.5	50.2	5.3	48.36	51.6	5.4
2020-03-08 12:10	0.00	65.6	6.4	48.39	47.6	50.4	5.3	48.41	51.7	5.4
2020-03-08 12:20	0.00	66.3	6.4	48.65	47.7	50.5	5.3	48.67	51.9	5.4
2020-03-08 12:30	0.00	67.1	6.3	49.00	48.0	50.7	5.3	49.02	52.0	5.4
2020-03-08 12:40	0.00	67.6	6.3	48.84	48.1	50.7	5.3	48.86	52.1	5.4
2020-03-08 12:50	0.00	68.2	6.3	49.13	48.2	50.9	5.3	49.17	52.2	5.4
2020-03-08 13:00	0.00	68.5	6.3	49.55	48.6	51.1	5.3	49.62	52.4	5.4
2020-03-08 13:10	0.00	68.7	6.3	49.60	48.8	51.2	5.3	49.65	52.5	5.4
2020-03-08 13:20	0.00	69.2	6.3	49.98	49.0	51.4	5.3	50.05	52.7	5.4
2020-03-08 13:30	0.00	70.0	6.3	50.14	49.4	51.5	5.3	50.20	52.9	5.4
2020-03-08 13:40	0.00	70.6	6.3	50.12	49.4	51.7	5.3	50.18	53.0	5.4
2020-03-08 13:50	0.00	72.0	6.3	50.50	49.6	51.8	5.3	50.58	53.1	5.4
2020-03-08 14:00	0.00	72.5	6.3	50.53	49.6	52.0	5.3	50.59	53.2	5.4
2020-03-08 14:10	0.00	73.4	6.3	50.69	49.7	52.1	5.3	50.74	53.3	5.4
2020-03-08 14:20	0.00	74.4	6.3	51.03	50.1	52.2	5.3	51.11	53.5	5.4
2020-03-08 14:30	0.00	75.1	6.3	50.98	50.1	52.4	5.3	51.05	53.6	5.4
2020-03-08 14:40	0.00	76.0	6.3	51.30	50.4	52.5	5.3	51.40	53.8	5.4
2020-03-08 14:50	0.00	77.0	6.3	51.59	50.8	52.7	5.3	51.70	53.9	5.4
2020-03-08 15:00	0.00	77.5	6.3	51.55	50.7	52.8	5.3	51.69	54.0	5.4
2020-03-08 15:10	0.00	76.9	6.3	51.68	50.8	53.0	5.3	51.80	54.2	5.4
2020-03-08 15:20	0.00	77.2	6.3	51.83	50.9	53.1	5.3	51.93	54.3	5.3
2020-03-08 15:30	0.00	78.0	6.3	51.88	51.0	53.2	5.3	52.00	54.4	5.3
2020-03-08 15:40	0.00	79.0	6.3	51.93	51.1	53.3	5.3	52.06	54.5	5.3
2020-03-08 15:50	0.00	79.6	6.3	52.05	51.2	53.4	5.3	52.16	54.6	5.3
2020-03-08 16:00	0.00	79.8	6.3	52.14	51.3	53.4	5.3	52.27	54.7	5.3
2020-03-08 16:10	0.00	80.1	6.3	52.20	51.4	53.5	5.3	52.32	54.7	5.3
2020-03-08 16:20	0.00	80.5	6.3	52.26	51.4	53.6	5.3	52.37	54.9	5.4
2020-03-08 16:30	0.00	80.7	6.3	52.36	51.6	53.7	5.2	52.46	54.9	5.3
2020-03-08 16:40	0.00	80.8	6.3	52.36	51.6	53.8	5.2	52.46	55.0	5.3
2020-03-08 16:50	0.00	80.8	6.3	52.47	51.7	53.8	5.2	52.58	55.0	5.4

Date/Time	HW4i T °F	HW4o °F	HW5i F GPM	HW5i T °F	HW5i °F	HW5o °F	HW6i F GPM	HW6i T °F	HW6o °F	HW7i F GPM
2020-03-08 17:00	0.00	77.6	6.3	51.99	51.2	53.8	5.2	52.03	55.1	5.4
2020-03-08 17:10	0.00	79.3	6.3	52.19	51.4	53.8	5.2	52.23	55.1	5.3
2020-03-08 17:20	0.00	79.8	6.3	52.35	51.6	53.9	5.2	52.42	55.1	5.3
2020-03-08 17:30	0.00	79.3	6.3	52.40	51.7	53.9	5.2	52.45	55.1	5.4
2020-03-08 17:40	0.00	79.5	6.3	52.41	51.6	53.9	5.2	52.43	55.2	5.3
2020-03-08 17:50	0.00	80.2	6.3	52.51	51.7	54.0	5.2	52.59	55.2	5.3
2020-03-08 18:00	0.00	79.4	6.3	52.46	51.7	54.0	5.2	52.52	55.2	5.4
2020-03-08 18:10	0.00	78.7	6.3	52.40	51.6	54.0	5.2	52.45	55.3	5.3
2020-03-08 18:20	0.00	77.7	6.3	52.19	51.5	54.0	5.2	52.25	55.3	5.4
2020-03-08 18:30	0.00	75.5	6.3	52.06	51.4	54.0	5.2	52.05	55.2	5.4
2020-03-08 18:40	0.00	74.4	6.3	51.98	51.3	53.9	5.2	51.98	55.2	5.3
2020-03-08 18:50	0.00	72.7	6.3	51.73	51.0	53.8	5.2	51.70	55.1	5.4
2020-03-08 19:00	0.00	71.3	6.3	51.57	50.9	53.7	5.2	51.55	55.1	5.3
2020-03-08 19:10	0.00	69.9	6.3	51.43	50.7	53.6	5.2	51.39	55.0	5.3
2020-03-08 19:20	0.00	68.7	6.3	51.26	50.6	53.5	5.2	51.20	54.9	5.3
2020-03-08 19:30	0.00	67.5	6.3	51.20	50.5	53.4	5.2	51.11	54.8	5.4
2020-03-08 19:40	0.00	66.7	6.3	51.08	50.4	53.4	5.2	51.02	54.7	5.4
2020-03-08 19:50	0.00	65.9	6.3	50.98	50.2	53.3	5.2	50.93	54.6	5.4
2020-03-08 20:00	0.00	65.4	6.3	50.87	50.2	53.2	5.2	50.80	54.6	5.4
2020-03-08 20:10	0.00	64.8	6.3	50.76	50.1	53.1	5.2	50.67	54.5	5.4
2020-03-08 20:20	0.00	64.3	6.3	50.63	49.9	53.0	5.2	50.55	54.4	5.4
2020-03-08 20:30	0.00	63.9	6.3	50.57	49.9	53.0	5.2	50.51	54.3	5.4
2020-03-08 20:40	0.00	63.6	6.3	50.49	49.8	52.9	5.2	50.41	54.3	5.4
2020-03-08 20:50	0.00	63.3	6.3	50.45	49.8	52.9	5.2	50.37	54.3	5.3
2020-03-08 21:00	0.00	62.9	6.3	50.33	49.7	52.8	5.2	50.27	54.2	5.3
2020-03-08 21:10	0.00	62.6	6.3	50.26	49.6	52.8	5.2	50.17	54.1	5.4
2020-03-08 21:20	0.00	62.4	6.3	50.15	49.5	52.7	5.2	50.08	54.1	5.4
2020-03-08 21:30	0.00	62.0	6.3	50.08	49.4	52.6	5.2	50.02	54.0	5.3
2020-03-08 21:40	0.00	61.7	6.3	49.95	49.3	52.5	5.2	49.88	53.9	5.4
2020-03-08 21:50	0.00	61.5	6.3	49.93	49.3	52.5	5.2	49.87	53.8	5.4
2020-03-08 22:00	0.00	61.3	6.3	50.00	49.4	52.5	5.2	49.92	53.9	5.4
2020-03-08 22:10	0.00	61.1	6.3	49.93	49.3	52.4	5.2	49.90	53.8	5.4
2020-03-08 22:20	0.00	60.9	6.3	49.92	49.2	52.4	5.2	49.83	53.8	5.4
2020-03-08 22:30	0.00	60.7	6.3	49.88	49.2	52.4	5.2	49.77	53.8	5.4
2020-03-08 22:40	0.00	60.5	6.2	49.84	49.2	52.4	5.2	49.73	53.7	5.4
2020-03-08 22:50	0.00	60.3	6.3	49.85	49.2	52.4	5.2	49.73	53.7	5.4
2020-03-08 23:00	0.00	60.3	6.2	49.83	49.2	52.3	5.2	49.73	53.7	5.4
2020-03-08 23:10	0.00	60.2	6.2	49.80	49.2	52.3	5.2	49.73	53.7	5.4
2020-03-08 23:20	0.00	60.2	6.2	49.78	49.1	52.3	5.2	49.70	53.6	5.4
2020-03-08 23:30	0.00	60.2	6.2	49.73	49.1	52.2	5.2	49.68	53.6	5.4
2020-03-08 23:40	0.00	60.1	6.3	49.73	49.1	52.2	5.2	49.66	53.6	5.4
2020-03-08 23:50	0.00	60.0	6.2	49.68	49.1	52.2	5.2	49.62	53.6	5.4
2020-03-09 00:00	0.00	59.9	6.3	49.63	49.0	52.2	5.2	49.53	53.5	5.4
2020-03-09 00:10	0.00	59.8	6.2	49.56	48.9	52.2	5.2	49.45	53.5	5.4
2020-03-09 00:20	0.00	59.6	6.2	49.52	48.9	52.1	5.2	49.43	53.5	5.4
2020-03-09 00:30	0.00	59.5	6.2	49.52	48.9	52.1	5.2	49.43	53.5	5.4
2020-03-09 00:40	0.00	59.4	6.2	49.45	48.8	52.1	5.2	49.42	53.5	5.4
2020-03-09 00:50	0.00	59.4	6.2	49.51	48.9	52.1	5.2	49.43	53.4	5.4

Date/Time	HW4i T °F	HW4o °F	HW5i F GPM	HW5i T °F	HW5i °F	HW5o °F	HW6i F GPM	HW6i T °F	HW6o °F	HW7i F GPM
2020-03-09 01:00	0.00	59.4	6.2	49.48	48.9	52.1	5.2	49.41	53.4	5.4
2020-03-09 01:10	0.00	59.3	6.2	49.38	48.8	52.0	5.2	49.29	53.4	5.4
2020-03-09 01:20	0.00	59.3	6.2	49.41	48.8	52.0	5.2	49.33	53.4	5.3
2020-03-09 01:30	0.00	59.3	6.2	49.40	48.7	52.0	5.2	49.32	53.3	5.4
2020-03-09 01:40	0.00	59.2	6.2	49.34	48.7	52.0	5.2	49.26	53.3	5.4
2020-03-09 01:50	0.00	59.2	6.2	49.39	48.7	51.9	5.2	49.31	53.3	5.4
2020-03-09 02:00	0.00	59.2	6.2	49.33	48.7	51.9	5.2	49.23	53.3	5.4
2020-03-09 02:10	0.00	59.2	6.2	49.32	48.7	51.9	5.2	49.23	53.3	5.4
2020-03-09 02:20	0.00	59.2	6.2	49.26	48.6	51.9	5.2	49.14	53.3	5.4
2020-03-09 02:30	0.00	59.2	6.2	49.23	48.6	51.9	5.2	49.13	53.2	5.4
2020-03-09 02:40	0.00	59.2	6.2	49.26	48.6	51.9	5.2	49.15	53.2	5.4
2020-03-09 02:50	0.00	59.2	6.2	49.23	48.6	51.8	5.2	49.13	53.3	5.4
2020-03-09 03:00	0.00	59.2	6.2	49.20	48.6	51.8	5.2	49.08	53.2	5.4
2020-03-09 03:10	0.00	59.1	6.2	49.13	48.6	51.8	5.2	49.02	53.2	5.4
2020-03-09 03:20	0.00	59.1	6.2	49.06	48.5	51.8	5.2	49.01	53.1	5.4
2020-03-09 03:30	0.00	59.1	6.2	49.03	48.4	51.7	5.2	49.02	53.1	5.4
2020-03-09 03:40	0.00	59.0	6.2	49.03	48.4	51.7	5.2	48.98	53.1	5.4
2020-03-09 03:50	0.00	59.0	6.2	49.02	48.4	51.7	5.2	48.92	53.0	5.4
2020-03-09 04:00	0.00	59.0	6.2	48.94	48.3	51.7	5.2	48.84	53.0	5.4
2020-03-09 04:10	0.00	58.9	6.2	48.87	48.3	51.6	5.2	48.79	53.0	5.4
2020-03-09 04:20	0.00	58.8	6.2	48.81	48.2	51.6	5.2	48.73	53.0	5.3
2020-03-09 04:30	0.00	58.8	6.2	48.83	48.2	51.6	5.2	48.75	53.0	5.4
2020-03-09 04:40	0.00	58.8	6.2	48.91	48.3	51.6	5.2	48.83	52.9	5.3
2020-03-09 04:50	0.00	58.8	6.2	48.92	48.3	51.5	5.2	48.83	52.9	5.4
2020-03-09 05:00	0.00	58.9	6.2	48.97	48.3	51.6	5.2	48.87	52.9	5.4
2020-03-09 05:10	0.00	58.7	6.2	49.02	48.4	51.6	5.2	48.94	52.9	5.4
2020-03-09 05:20	0.00	57.8	6.2	49.20	48.5	51.6	5.2	49.08	53.0	5.4
2020-03-09 05:30	0.00	57.5	6.2	49.33	48.7	51.6	5.2	49.19	53.0	5.4
2020-03-09 05:40	0.00	57.6	6.2	49.33	48.7	51.7	5.2	49.22	53.1	5.4
2020-03-09 05:50	0.00	57.6	6.2	49.33	48.7	51.8	5.2	49.23	53.1	5.4
2020-03-09 06:00	0.00	57.5	6.2	49.28	48.7	51.8	5.2	49.18	53.1	5.4
2020-03-09 06:10	0.00	57.4	6.2	49.30	48.7	51.8	5.2	49.20	53.2	5.4
2020-03-09 06:20	0.00	57.4	6.2	49.29	48.7	51.8	5.2	49.19	53.2	5.4
2020-03-09 06:30	0.00	57.4	6.2	49.23	48.6	51.8	5.2	49.13	53.2	5.4
2020-03-09 06:40	0.00	57.3	6.2	49.32	48.7	51.8	5.2	49.24	53.2	5.4
2020-03-09 06:50	0.00	57.4	6.2	49.43	48.8	51.8	5.2	49.41	53.2	5.4
2020-03-09 07:00	0.00	57.5	6.2	49.43	48.9	51.8	5.2	49.42	53.2	5.3
2020-03-09 07:10	0.00	57.5	6.2	49.53	48.9	51.9	5.1	49.43	53.2	5.3
2020-03-09 07:20	0.00	57.5	6.2	49.65	49.0	51.9	5.1	49.56	53.3	5.3
2020-03-09 07:30	0.00	57.6	6.2	49.82	49.2	52.0	5.1	49.73	53.4	5.3
2020-03-09 07:40	0.00	57.6	6.2	49.93	49.3	52.1	5.1	49.84	53.5	5.3
2020-03-09 07:50	0.00	57.7	6.2	50.13	49.5	52.2	5.1	50.05	53.5	5.3
2020-03-09 08:00	0.00	57.8	6.2	50.35	49.7	52.3	5.1	50.27	53.6	5.3
2020-03-09 08:10	0.00	57.8	7.4	50.52	49.8	52.4	5.7	50.41	53.8	5.9
2020-03-09 08:20	0.00	57.9	8.2	50.70	50.0	52.3	6.1	50.59	53.8	6.4
2020-03-09 08:30	0.00	58.0	8.1	50.84	50.1	52.3	6.2	50.71	53.8	6.3
2020-03-09 08:40	0.00	58.0	8.1	50.92	50.3	52.4	6.1	50.80	53.8	6.3
2020-03-09 08:50	0.00	58.1	8.1	51.04	50.4	52.4	6.1	50.94	53.9	6.3

Date/Time	HW4i T °F	HW4o °F	HW5i F GPM	HW5i T °F	HW5i °F	HW5o °F	HW6i F GPM	HW6i T °F	HW6o °F	HW7i F GPM
2020-03-09 09:00	0.00	58.2	8.1	51.20	50.6	52.5	6.1	51.08	54.0	6.3
2020-03-09 09:10	0.00	58.4	8.1	51.30	50.6	52.6	6.1	51.21	54.0	6.3
2020-03-09 09:20	0.00	58.5	8.1	51.51	50.8	52.7	6.1	51.41	54.1	6.3
2020-03-09 09:30	0.00	57.9	8.1	51.78	51.1	52.8	6.1	51.66	54.2	6.2
2020-03-09 09:40	0.00	57.9	8.1	51.92	51.3	52.9	6.1	51.75	54.3	6.3
2020-03-09 09:50	0.00	58.0	8.1	51.99	51.4	53.0	6.1	51.89	54.5	6.3
2020-03-09 10:00	0.00	58.4	8.1	52.13	51.5	53.1	6.1	52.02	54.6	6.3
2020-03-09 10:10	0.00	58.9	8.1	52.31	51.7	53.3	6.2	52.23	54.7	6.2
2020-03-09 10:20	0.00	59.7	8.1	52.65	51.9	53.4	6.2	52.55	54.8	6.2
2020-03-09 10:30	0.00	60.3	8.1	52.88	52.2	53.6	6.1	52.78	54.9	6.2
2020-03-09 10:40	0.00	60.7	8.1	53.07	52.4	53.8	6.1	52.98	55.1	6.2
2020-03-09 10:50	0.00	60.8	8.1	53.16	52.5	53.9	6.1	53.05	55.3	6.2
2020-03-09 11:00	0.00	60.8	8.0	53.23	52.6	54.0	6.1	53.13	55.4	6.2
2020-03-09 11:10	0.00	60.8	7.9	53.31	52.7	54.1	6.1	53.26	55.5	6.2
2020-03-09 11:20	0.00	60.3	7.9	53.51	52.9	54.2	6.1	53.40	55.6	6.2
2020-03-09 11:30	0.00	59.5	7.9	53.84	53.2	54.4	6.1	53.72	55.8	6.2
2020-03-09 11:40	0.00	59.7	7.9	54.09	53.5	54.6	6.1	53.99	55.9	6.2
2020-03-09 11:50	0.00	60.3	7.9	54.31	53.7	54.8	6.1	54.26	56.1	6.2
2020-03-09 12:00	0.00	60.8	8.0	54.62	54.0	55.0	6.1	54.56	56.3	6.2
2020-03-09 12:10	0.00	61.4	8.3	54.93	54.2	55.2	6.1	54.88	56.5	6.2
2020-03-09 12:20	0.00	61.9	8.3	55.16	54.5	55.4	6.1	55.12	56.7	6.2
2020-03-09 12:30	0.00	62.5	8.3	55.41	54.7	55.6	6.1	55.37	56.8	6.2
2020-03-09 12:40	0.00	63.0	8.3	55.54	54.9	55.8	6.0	55.52	57.0	6.2
2020-03-09 12:50	0.00	63.1	8.3	55.60	55.0	55.9	6.0	55.56	57.2	6.2
2020-03-09 13:00	0.00	62.7	8.3	55.71	55.1	56.0	6.0	55.69	57.3	6.2
2020-03-09 13:10	0.00	61.3	8.3	55.79	55.2	56.1	6.0	55.71	57.4	6.2
2020-03-09 13:20	0.00	60.4	8.3	55.91	55.3	56.2	6.0	55.80	57.5	6.2
2020-03-09 13:30	0.00	59.3	8.3	56.05	55.5	56.4	6.1	55.95	57.6	6.1
2020-03-09 13:40	0.00	58.5	8.3	56.18	55.6	56.5	6.1	56.05	57.7	6.1
2020-03-09 13:50	0.00	58.1	8.3	56.31	55.8	56.6	6.0	56.22	57.9	6.1
2020-03-09 14:00	0.00	57.7	8.3	56.42	55.9	56.7	6.0	56.33	58.0	6.1
2020-03-09 14:10	0.00	57.5	8.5	56.52	56.0	56.9	6.0	56.42	58.1	6.1
2020-03-09 14:20	0.00	57.3	8.5	56.55	56.0	56.9	6.0	56.46	58.1	6.1
2020-03-09 14:30	0.00	57.2	8.5	56.72	56.1	57.0	6.0	56.62	58.2	6.1
2020-03-09 14:40	0.00	57.0	8.5	56.82	56.2	57.1	6.0	56.68	58.4	6.2
2020-03-09 14:50	0.00	56.9	8.4	56.83	56.2	57.2	6.0	56.72	58.4	6.2
2020-03-09 15:00	0.00	56.8	8.4	56.91	56.3	57.3	6.0	56.82	58.5	6.3
2020-03-09 15:10	0.00	56.8	8.4	56.97	56.5	57.4	6.0	56.87	58.6	6.2
2020-03-09 15:20	0.00	56.7	8.4	57.09	56.5	57.4	6.0	56.95	58.7	6.2
2020-03-09 15:30	0.00	56.7	8.4	57.15	56.6	57.5	6.0	57.06	58.7	6.2
2020-03-09 15:40	0.00	56.8	8.4	57.22	56.7	57.6	6.0	57.13	58.8	6.2
2020-03-09 15:50	0.00	56.9	8.4	57.34	56.8	57.6	6.0	57.24	58.9	6.2
2020-03-09 16:00	0.00	57.1	8.4	57.46	56.8	57.7	6.0	57.34	58.9	6.2
2020-03-09 16:10	0.00	57.3	8.4	57.58	57.0	57.8	6.0	57.48	59.0	6.2
2020-03-09 16:20	0.00	57.5	8.4	57.64	57.1	57.9	6.0	57.55	59.1	6.2
2020-03-09 16:30	0.00	58.0	8.4	57.72	57.2	58.0	6.0	57.64	59.2	6.2
2020-03-09 16:40	0.00	58.1	8.4	57.73	57.2	58.1	6.0	57.69	59.3	6.2
2020-03-09 16:50	0.00	57.9	8.4	57.79	57.2	58.2	6.0	57.71	59.4	6.2

Date/Time	HW4i T °F	HW4o °F	HW5i F GPM	HW5i T °F	HW5i °F	HW5o °F	HW6i F GPM	HW6i T °F	HW6o °F	HW7i F GPM
2020-03-09 17:00	0.00	57.6	8.4	57.83	57.3	58.2	6.0	57.73	59.4	6.2
2020-03-09 17:10	0.00	57.7	8.4	57.83	57.3	58.2	6.0	57.74	59.5	6.2
2020-03-09 17:20	0.00	57.9	8.4	57.92	57.4	58.2	6.0	57.83	59.5	6.2
2020-03-09 17:30	0.00	57.9	8.4	57.92	57.4	58.3	6.0	57.83	59.5	6.2
2020-03-09 17:40	0.00	57.7	8.4	57.94	57.4	58.3	6.0	57.86	59.6	6.2
2020-03-09 17:50	0.00	57.8	8.4	58.02	57.5	58.4	6.0	57.92	59.7	6.2
2020-03-09 18:00	0.00	58.0	8.4	58.03	57.5	58.5	6.0	57.95	59.6	6.2
2020-03-09 18:10	0.00	58.2	8.4	58.09	57.5	58.5	6.0	58.02	59.8	6.2
2020-03-09 18:20	0.00	58.3	8.4	58.13	57.5	58.5	6.0	58.02	59.8	6.2
2020-03-09 18:30	0.00	58.0	8.3	58.13	57.6	58.5	6.0	58.02	59.8	6.2
2020-03-09 18:40	0.00	57.7	8.3	58.13	57.6	58.5	6.0	58.02	59.8	6.2
2020-03-09 18:50	0.00	57.5	8.3	58.13	57.5	58.6	6.0	58.02	59.9	6.2
2020-03-09 19:00	0.00	57.3	8.3	58.14	57.6	58.6	6.0	58.02	59.9	6.2
2020-03-09 19:10	0.00	57.2	8.3	58.17	57.6	58.6	6.0	58.02	59.9	6.2
2020-03-09 19:20	0.00	57.4	8.3	58.21	57.7	58.6	6.0	58.02	59.9	6.2
2020-03-09 19:30	0.00	57.3	8.3	58.23	57.7	58.6	6.0	58.10	60.0	6.2
2020-03-09 19:40	0.00	57.3	8.3	58.23	57.7	58.7	6.0	58.13	60.0	6.2
2020-03-09 19:50	0.00	57.5	8.3	58.27	57.7	58.7	6.0	58.21	60.0	6.2
2020-03-09 20:00	0.00	57.8	8.3	58.33	57.8	58.8	6.0	58.24	60.1	6.2
2020-03-09 20:10	0.00	58.0	8.3	58.40	57.8	58.8	6.0	58.32	60.0	6.2
2020-03-09 20:20	0.00	58.3	8.3	58.43	57.9	58.9	5.9	58.33	60.1	6.2
2020-03-09 20:30	0.00	58.5	8.3	58.51	57.9	58.9	5.9	58.41	60.2	6.2
2020-03-09 20:40	0.00	58.6	8.3	58.52	58.0	58.9	5.8	58.45	60.3	6.2
2020-03-09 20:50	0.00	58.8	8.3	58.59	58.0	59.0	5.8	58.52	60.3	6.2
2020-03-09 21:00	0.00	59.1	8.3	58.63	58.1	59.0	5.8	58.56	60.4	6.2
2020-03-09 21:10	0.00	59.3	8.3	58.63	58.1	59.1	5.8	58.63	60.4	6.2
2020-03-09 21:20	0.00	59.4	8.3	58.69	58.1	59.1	5.7	58.63	60.4	6.2
2020-03-09 21:30	0.00	59.2	8.3	58.73	58.2	59.1	5.7	58.63	60.5	6.1
2020-03-09 21:40	0.00	59.1	8.3	58.73	58.2	59.1	5.7	58.63	60.5	6.1
2020-03-09 21:50	0.00	59.3	8.3	58.62	58.1	59.2	5.7	58.53	60.5	6.1
2020-03-09 22:00	0.00	59.5	8.3	58.67	58.1	59.2	5.7	58.60	60.6	6.1
2020-03-09 22:10	0.00	59.4	8.3	58.80	58.2	59.2	5.7	58.71	60.6	6.1
2020-03-09 22:20	0.00	58.8	8.3	58.89	58.3	59.3	5.7	58.75	60.6	6.1
2020-03-09 22:30	0.00	58.1	8.3	58.92	58.3	59.3	5.7	58.83	60.6	6.1
2020-03-09 22:40	0.00	57.9	8.3	58.92	58.4	59.3	5.7	58.83	60.7	6.1
2020-03-09 22:50	0.00	57.8	8.3	59.02	58.4	59.4	5.7	58.92	60.7	6.1
2020-03-09 23:00	0.00	57.7	8.4	58.98	58.5	59.4	5.7	58.92	60.8	6.0
2020-03-09 23:10	0.00	57.6	8.3	58.92	58.4	59.4	5.7	58.84	60.8	6.1
2020-03-09 23:20	0.00	57.6	8.3	59.00	58.5	59.4	5.7	58.91	60.8	6.1
2020-03-09 23:30	0.00	57.6	8.3	59.02	58.5	59.4	5.8	58.92	60.9	6.0
2020-03-09 23:40	0.00	57.6	8.3	59.06	58.5	59.5	5.7	58.99	60.9	6.0
2020-03-09 23:50	0.00	57.7	8.4	59.02	58.5	59.5	5.8	58.97	60.9	6.0
2020-03-10 00:00	0.00	57.8	8.4	59.09	58.5	59.5	5.8	59.02	61.0	6.0
2020-03-10 00:10	0.00	58.0	8.4	59.12	58.5	59.6	5.8	59.02	60.9	6.0
2020-03-10 00:20	0.00	58.1	8.4	59.13	58.5	59.6	5.8	59.02	61.0	6.0
2020-03-10 00:30	0.00	58.2	8.4	59.13	58.5	59.6	5.8	59.02	61.0	5.9
2020-03-10 00:40	0.00	58.3	8.3	59.13	58.5	59.6	5.8	59.02	61.0	5.9
2020-03-10 00:50	0.00	58.3	8.4	59.13	58.5	59.6	5.8	59.02	61.0	5.9

Date/Time	HW4i T °F	HW4o °F	HW5i F GPM	HW5i T °F	HW5i °F	HW5o °F	HW6i F GPM	HW6i T °F	HW6o °F	HW7i F GPM
2020-03-10 01:00	0.00	57.9	8.3	59.00	58.4	59.6	5.8	58.90	61.0	5.9
2020-03-10 01:10	0.00	56.7	8.3	58.19	57.7	59.4	5.8	58.09	60.8	5.9
2020-03-10 01:20	0.00	55.4	8.3	57.33	57.0	59.1	5.8	57.22	60.6	5.9
2020-03-10 01:30	0.00	54.9	8.3	56.91	56.5	58.7	5.8	56.80	60.4	5.9
2020-03-10 01:40	0.00	52.5	8.3	55.88	55.7	58.3	5.8	55.76	59.9	5.9
2020-03-10 01:50	0.00	51.2	8.3	54.51	54.1	57.6	5.8	54.39	59.3	5.9
2020-03-10 02:00	0.00	49.8	8.3	53.63	53.3	56.9	5.8	53.47	58.7	5.9
2020-03-10 02:10	0.00	48.4	8.3	52.34	52.0	56.1	5.8	52.15	58.0	5.9
2020-03-10 02:20	0.00	47.2	8.3	51.20	50.9	55.3	5.8	51.02	57.3	5.9
2020-03-10 02:30	0.00	46.7	8.3	50.71	50.3	54.6	5.8	50.54	56.7	5.9
2020-03-10 02:40	0.00	46.4	8.3	50.50	50.0	53.9	5.8	50.32	56.1	5.8
2020-03-10 02:50	0.00	46.0	8.3	49.93	49.6	53.5	5.8	49.78	55.7	5.8
2020-03-10 03:00	0.00	45.4	8.3	49.15	48.7	53.0	5.8	49.01	55.2	5.8
2020-03-10 03:10	0.00	45.1	8.3	48.81	48.4	52.5	5.8	48.66	54.8	5.8
2020-03-10 03:20	0.00	44.8	8.3	48.51	48.1	52.1	5.8	48.35	54.4	5.7
2020-03-10 03:30	0.00	44.5	8.3	48.13	47.8	51.8	5.8	47.98	54.0	5.7
2020-03-10 03:40	0.00	44.1	8.3	47.69	47.3	51.4	5.8	47.53	53.6	5.8
2020-03-10 03:50	0.00	43.8	8.3	47.24	46.9	51.0	5.8	47.08	53.3	5.7
2020-03-10 04:00	0.00	43.5	8.3	46.90	46.5	50.7	5.8	46.77	53.0	5.7
2020-03-10 04:10	0.00	43.3	8.3	46.57	46.2	50.3	5.8	46.46	52.7	5.8
2020-03-10 04:20	0.00	43.2	8.3	46.50	46.2	50.1	5.8	46.35	52.4	5.8
2020-03-10 04:30	0.00	43.0	8.3	46.27	45.9	49.8	5.8	46.11	52.1	5.8
2020-03-10 04:40	0.00	42.7	8.3	45.76	45.4	49.6	5.8	45.61	51.8	5.8
2020-03-10 04:50	0.00	42.4	8.3	46.14	45.7	49.4	5.8	46.00	51.7	5.8
2020-03-10 05:00	0.00	42.2	8.3	46.46	46.2	49.3	5.8	46.33	51.6	5.8
2020-03-10 05:10	0.00	42.1	8.3	46.41	46.0	49.3	5.8	46.29	51.5	5.8
2020-03-10 05:20	0.00	42.0	8.3	46.33	45.9	49.4	5.8	46.17	51.5	5.8
2020-03-10 05:30	0.00	41.7	8.3	46.29	45.8	49.2	5.8	46.14	51.4	5.8
2020-03-10 05:40	0.00	41.4	8.3	46.04	45.7	49.2	5.8	45.88	51.4	5.8
2020-03-10 05:50	0.00	41.2	8.3	46.16	45.7	49.1	5.8	46.02	51.3	5.8
2020-03-10 06:00	0.00	41.0	8.3	46.28	45.8	49.1	5.8	46.13	51.2	5.8
2020-03-10 06:10	0.00	40.8	8.3	46.33	45.8	49.1	5.8	46.15	51.2	5.7
2020-03-10 06:20	0.00	40.6	8.3	46.34	45.9	49.1	5.8	46.19	51.2	5.7
2020-03-10 06:30	0.00	40.4	8.3	46.30	45.9	49.1	5.8	46.14	51.1	5.7
2020-03-10 06:40	0.00	40.2	8.3	46.23	45.8	49.0	5.8	46.08	51.1	5.7
2020-03-10 06:50	0.00	40.1	8.3	46.01	45.7	48.9	5.8	45.86	51.0	5.7
2020-03-10 07:00	0.00	40.0	8.3	46.12	45.8	48.9	5.8	45.98	51.0	5.7
2020-03-10 07:10	0.00	40.0	8.3	46.32	46.0	48.9	5.8	46.17	51.0	5.7
2020-03-10 07:20	0.00	40.0	8.3	46.36	46.0	48.9	5.8	46.19	51.0	5.7
2020-03-10 07:30	0.00	39.8	8.3	46.33	45.9	48.9	5.8	46.19	51.0	5.7
2020-03-10 07:40	0.00	39.7	8.3	46.46	46.0	48.9	5.8	46.30	51.0	5.7
2020-03-10 07:50	0.00	39.7	8.3	46.48	46.1	49.0	5.8	46.33	51.0	5.7
2020-03-10 08:00	0.00	39.7	8.3	46.52	46.1	49.0	5.8	46.36	51.0	5.7
2020-03-10 08:10	0.00	39.8	8.3	46.58	46.2	49.0	5.8	46.46	51.0	5.7
2020-03-10 08:20	0.00	39.9	8.3	46.57	46.2	49.0	5.8	46.45	51.1	5.7
2020-03-10 08:30	0.00	39.9	8.3	46.54	46.1	49.0	5.8	46.40	51.0	5.7
2020-03-10 08:40	0.00	40.0	8.3	46.59	46.1	49.0	5.8	46.46	51.1	5.7
2020-03-10 08:50	0.00	40.0	8.3	46.49	46.0	49.0	5.8	46.33	51.0	5.7

Date/Time	HW4i T °F	HW4o °F	HW5i F GPM	HW5i T °F	HW5i °F	HW5o °F	HW6i F GPM	HW6i T °F	HW6o °F	HW7i F GPM
2020-03-10 09:00	0.00	40.1	8.3	46.47	46.0	49.0	5.8	46.33	51.1	5.7
2020-03-10 09:10	0.00	40.1	8.3	46.48	46.1	48.9	5.8	46.33	51.0	5.7
2020-03-10 09:20	0.00	40.2	8.3	46.49	46.1	48.9	5.8	46.35	51.0	5.7
2020-03-10 09:30	0.00	40.3	8.3	46.34	46.0	48.9	5.8	46.22	50.9	5.7
2020-03-10 09:40	0.00	40.4	8.3	46.33	45.9	48.9	5.8	46.14	50.9	5.7
2020-03-10 09:50	0.00	40.5	8.3	46.23	45.8	48.8	5.8	46.10	50.8	5.7
2020-03-10 10:00	0.00	40.6	8.3	46.23	45.8	48.8	5.8	46.09	50.8	5.7
2020-03-10 10:10	0.00	40.6	8.3	46.15	45.8	48.7	5.8	46.02	50.8	5.7
2020-03-10 10:20	0.00	40.7	8.3	46.25	45.7	48.7	5.8	46.09	50.7	5.7
2020-03-10 10:30	0.00	40.8	8.3	46.32	45.8	48.7	5.8	46.13	50.7	5.7
2020-03-10 10:40	0.00	40.7	8.3	46.21	45.8	48.7	5.8	46.07	50.7	5.7
2020-03-10 10:50	0.00	40.7	8.3	46.30	45.8	48.7	5.8	46.14	50.7	5.7
2020-03-10 11:00	0.00	40.9	8.3	46.33	45.9	48.7	5.8	46.18	50.7	5.7
2020-03-10 11:10	0.00	41.0	8.3	46.40	46.0	48.7	5.8	46.27	50.8	5.7
2020-03-10 11:20	0.00	41.2	8.3	46.31	45.9	48.7	5.8	46.16	50.8	5.7
2020-03-10 11:30	0.00	41.3	8.3	46.33	45.9	48.7	5.8	46.16	50.7	5.7
2020-03-10 11:40	0.00	41.4	8.3	46.36	46.0	48.7	5.8	46.21	50.7	5.7
2020-03-10 11:50	0.00	41.6	8.3	46.26	45.8	48.7	5.8	46.13	50.7	5.7
2020-03-10 12:00	0.00	41.7	8.3	46.23	45.8	48.7	5.8	46.10	50.7	5.7
2020-03-10 12:10	0.00	41.8	8.3	46.27	45.9	48.6	5.8	46.11	50.6	5.7
2020-03-10 12:20	0.00	42.0	8.3	46.44	46.0	48.7	5.8	46.28	50.6	5.7
2020-03-10 12:30	0.00	42.3	8.3	46.40	46.0	48.7	5.8	46.27	50.7	5.7
2020-03-10 12:40	0.00	42.5	8.3	46.45	45.9	48.7	5.8	46.31	50.7	5.4
2020-03-10 12:50	0.00	42.5	8.3	46.52	46.0	48.8	5.8	46.37	50.7	5.4
2020-03-10 13:00	0.00	42.7	8.3	46.65	46.2	48.8	5.8	46.49	50.7	5.4
2020-03-10 13:10	0.00	42.8	8.3	46.59	46.0	48.8	5.8	46.44	50.8	5.4
2020-03-10 13:20	0.00	43.0	8.3	46.56	46.1	48.8	5.8	46.43	50.8	5.4
2020-03-10 13:30	0.00	43.1	8.3	46.44	46.0	48.8	5.8	46.33	50.8	5.4
2020-03-10 13:40	0.00	43.1	8.3	46.44	46.0	48.8	5.8	46.33	50.8	5.4
2020-03-10 13:50	0.00	43.5	8.3	46.44	46.0	48.7	5.8	46.33	50.7	5.4
2020-03-10 14:00	0.00	44.1	8.3	46.67	46.2	48.8	5.8	46.54	50.7	5.4
2020-03-10 14:10	0.00	44.6	8.3	46.71	46.2	48.8	5.8	46.53	50.8	5.4
2020-03-10 14:20	0.00	44.7	8.2	46.81	46.3	48.9	5.9	46.67	50.8	5.4
2020-03-10 14:30	0.00	44.6	8.2	46.71	46.3	48.9	5.9	46.57	50.8	5.4
2020-03-10 14:40	0.00	44.9	8.3	46.73	46.2	48.9	5.9	46.61	50.8	5.4
2020-03-10 14:50	0.00	45.3	8.3	46.91	46.4	48.9	5.9	46.80	50.8	5.4
2020-03-10 15:00	0.00	45.6	8.3	46.69	46.4	48.9	5.9	46.57	50.9	5.4
2020-03-10 15:10	0.00	45.7	8.3	46.62	46.2	48.9	5.4	46.49	50.8	5.4
2020-03-10 15:20	0.00	45.5	8.3	46.61	46.1	48.9	4.8	46.45	50.8	5.4
2020-03-10 15:30	0.00	45.3	8.3	46.58	46.0	48.9	4.7	46.41	50.9	5.4
2020-03-10 15:40	0.00	45.4	8.3	46.42	46.0	48.8	4.7	46.24	51.0	5.4
2020-03-10 15:50	0.00	45.8	8.3	46.45	45.9	48.7	4.7	46.28	51.1	5.4
2020-03-10 16:00	0.00	46.1	8.3	46.57	46.0	48.7	4.7	46.40	51.2	5.4
2020-03-10 16:10	0.00	46.5	8.3	46.62	46.1	48.7	4.7	46.46	51.2	5.4
2020-03-10 16:20	0.00	46.5	8.3	46.72	46.2	48.8	4.7	46.54	51.2	5.4
2020-03-10 16:30	0.00	46.5	8.3	46.75	46.2	48.8	4.7	46.59	51.3	5.4
2020-03-10 16:40	0.00	46.5	8.3	46.68	46.2	48.9	4.7	46.54	51.4	5.4
2020-03-10 16:50	0.00	46.6	8.3	46.55	46.1	48.8	4.6	46.41	51.4	5.4

Date/Time	HW4i T °F	HW4o °F	HW5i F GPM	HW5i T °F	HW5i °F	HW5o °F	HW6i F GPM	HW6i T °F	HW6o °F	HW7i F GPM
2020-03-10 17:00	0.00	46.6	8.3	46.70	46.1	48.8	4.6	46.50	51.4	5.4
2020-03-10 17:10	0.00	46.7	8.3	46.67	46.2	48.8	4.6	46.52	51.4	5.4
2020-03-10 17:20	0.00	46.6	8.3	46.66	46.1	48.8	4.6	46.50	51.4	5.4
2020-03-10 17:30	0.00	46.5	8.2	46.68	46.2	48.8	4.6	46.50	51.5	5.4
2020-03-10 17:40	0.00	46.1	8.2	46.66	46.2	48.8	4.6	46.48	51.5	5.4
2020-03-10 17:50	0.00	46.3	8.3	46.55	46.1	48.8	4.6	46.40	51.4	5.4
2020-03-10 18:00	0.00	46.2	8.2	46.51	46.1	48.8	4.6	46.33	51.4	5.4
2020-03-10 18:10	0.00	46.1	8.3	46.51	46.0	48.7	4.6	46.31	51.4	5.4
2020-03-10 18:20	0.00	45.9	8.3	46.52	46.0	48.7	4.6	46.30	51.4	5.4
2020-03-10 18:30	0.00	45.9	8.2	46.43	46.0	48.7	4.6	46.27	51.4	5.4
2020-03-10 18:40	0.00	46.1	8.3	46.34	45.9	48.7	4.6	46.20	51.4	5.4
2020-03-10 18:50	0.00	46.2	8.3	46.33	45.9	48.7	4.6	46.16	51.3	5.4
2020-03-10 19:00	0.00	46.3	8.2	46.33	45.8	48.6	4.6	46.11	51.4	5.5
2020-03-10 19:10	0.00	46.4	8.3	46.26	45.8	48.6	4.6	46.10	51.3	5.5
2020-03-10 19:20	0.00	46.3	8.3	46.33	45.8	48.6	4.6	46.14	51.3	5.5
2020-03-10 19:30	0.00	46.1	8.2	46.30	45.8	48.6	4.6	46.10	51.3	5.5
2020-03-10 19:40	0.00	46.0	8.2	46.31	45.8	48.6	4.6	46.10	51.3	5.5
2020-03-10 19:50	0.00	45.9	8.3	46.25	45.8	48.5	4.6	46.06	51.3	5.5
2020-03-10 20:00	0.00	45.8	8.2	46.21	45.7	48.5	4.6	46.02	51.3	5.5
2020-03-10 20:10	0.00	45.7	8.2	46.07	45.7	48.4	4.6	45.92	51.3	5.5
2020-03-10 20:20	0.00	45.8	8.2	46.05	45.6	48.4	4.6	45.90	51.2	5.5
2020-03-10 20:30	0.00	45.8	8.2	46.09	45.6	48.4	4.6	45.94	51.2	5.5
2020-03-10 20:40	0.00	45.7	8.2	46.07	45.6	48.4	4.6	45.88	51.2	5.5
2020-03-10 20:50	0.00	45.8	8.2	46.38	45.8	48.4	4.6	46.21	51.2	5.5
2020-03-10 21:00	0.00	45.8	8.2	46.47	46.0	48.5	4.6	46.30	51.2	5.5
2020-03-10 21:10	0.00	45.6	8.2	46.47	46.0	48.6	4.6	46.30	51.3	5.4
2020-03-10 21:20	0.00	45.5	8.2	46.44	46.0	48.6	4.6	46.30	51.3	5.5
2020-03-10 21:30	0.00	45.5	8.2	46.52	46.0	48.6	4.6	46.32	51.4	5.5
2020-03-10 21:40	0.00	45.6	8.2	46.55	46.1	48.6	4.6	46.40	51.4	5.5
2020-03-10 21:50	0.00	45.7	8.2	46.63	46.1	48.7	4.6	46.43	51.4	5.4
2020-03-10 22:00	0.00	45.8	8.2	46.63	46.1	48.7	4.6	46.46	51.5	5.5
2020-03-10 22:10	0.00	45.8	8.2	46.70	46.2	48.7	4.6	46.50	51.4	5.4
2020-03-10 22:20	0.00	45.6	8.2	46.72	46.2	48.7	4.6	46.50	51.5	5.5
2020-03-10 22:30	0.00	45.4	8.2	46.58	46.2	48.7	4.6	46.42	51.5	5.4
2020-03-10 22:40	0.00	45.3	8.3	46.59	46.1	48.7	4.6	46.42	51.5	5.5
2020-03-10 22:50	0.00	44.9	8.3	46.54	46.1	48.7	4.6	46.34	51.5	5.5
2020-03-10 23:00	0.00	44.7	8.3	46.46	46.0	48.7	4.6	46.29	51.5	5.5
2020-03-10 23:10	0.00	44.5	8.3	46.46	46.0	48.7	4.6	46.29	51.4	5.5
2020-03-10 23:20	0.00	44.4	8.3	46.50	46.0	48.6	4.6	46.30	51.4	5.5
2020-03-10 23:30	0.00	44.2	8.3	46.52	46.1	48.7	4.6	46.30	51.4	5.5
2020-03-10 23:40	0.00	44.1	8.3	46.53	46.1	48.7	4.6	46.35	51.4	5.5
2020-03-10 23:50	0.00	44.1	8.2	46.63	46.1	48.7	4.6	46.42	51.4	5.5
2020-03-11 00:00	0.00	44.0	8.2	46.65	46.2	48.7	4.6	46.49	51.4	5.5
2020-03-11 00:10	0.00	43.9	8.3	46.58	46.1	48.7	4.6	46.41	51.4	5.5
2020-03-11 00:20	0.00	43.9	8.3	46.64	46.1	48.7	4.6	46.43	51.5	5.5
2020-03-11 00:30	0.00	43.9	8.2	46.72	46.2	48.7	4.6	46.50	51.5	5.5
2020-03-11 00:40	0.00	44.0	8.2	46.73	46.3	48.7	4.6	46.53	51.5	5.5
2020-03-11 00:50	0.00	44.0	8.2	46.73	46.3	48.8	4.6	46.53	51.6	5.5

Date/Time	HW4i T °F	HW4o °F	HW5i F GPM	HW5i T °F	HW5i °F	HW5o °F	HW6i F GPM	HW6i T °F	HW6o °F	HW7i F GPM
2020-03-11 01:00	0.00	44.0	8.2	46.73	46.3	48.8	4.6	46.57	51.6	5.5
2020-03-11 01:10	0.00	44.1	8.2	46.73	46.3	48.8	4.6	46.59	51.6	5.5
2020-03-11 01:20	0.00	44.2	8.2	46.75	46.3	48.9	4.6	46.60	51.6	5.5
2020-03-11 01:30	0.00	44.2	8.2	46.83	46.4	48.9	4.6	46.69	51.6	5.5
2020-03-11 01:40	0.00	44.3	8.2	46.93	46.5	48.9	4.6	46.70	51.6	5.5
2020-03-11 01:50	0.00	44.3	8.2	46.93	46.5	48.9	4.6	46.72	51.7	5.5
2020-03-11 02:00	0.00	44.4	8.2	46.93	46.5	48.9	4.6	46.78	51.7	5.5
2020-03-11 02:10	0.00	44.4	8.2	46.66	46.2	49.0	4.6	46.47	51.7	5.5
2020-03-11 02:20	0.00	44.2	8.1	46.51	46.1	48.9	4.6	46.30	51.6	5.5
2020-03-11 02:30	0.00	44.1	8.1	46.51	46.0	48.8	4.6	46.30	51.6	5.5
2020-03-11 02:40	0.00	44.1	8.1	46.51	46.0	48.7	4.6	46.30	51.5	5.5
2020-03-11 02:50	0.00	44.2	8.1	46.48	46.0	48.7	4.6	46.30	51.5	5.5
2020-03-11 03:00	0.00	44.3	8.2	46.43	46.0	48.7	4.6	46.30	51.4	5.5
2020-03-11 03:10	0.00	44.5	8.2	46.43	46.0	48.7	4.6	46.30	51.5	5.5
2020-03-11 03:20	0.00	44.7	8.2	46.43	46.0	48.7	4.6	46.28	51.4	5.5
2020-03-11 03:30	0.00	44.8	8.2	46.42	46.0	48.6	4.6	46.27	51.4	5.5
2020-03-11 03:40	0.00	44.7	8.2	46.42	46.0	48.7	4.6	46.21	51.4	5.5
2020-03-11 03:50	0.00	44.7	8.2	46.42	46.0	48.7	4.6	46.21	51.4	5.5
2020-03-11 04:00	0.00	44.6	8.2	46.39	46.0	48.6	4.6	46.20	51.4	5.5
2020-03-11 04:10	0.00	44.6	8.2	46.34	45.9	48.6	4.6	46.20	51.4	5.5
2020-03-11 04:20	0.00	44.6	8.2	46.34	45.9	48.6	4.6	46.20	51.4	5.5
2020-03-11 04:30	0.00	44.6	8.2	46.36	46.0	48.6	4.6	46.20	51.4	5.5
2020-03-11 04:40	0.00	44.5	8.2	46.41	46.0	48.6	4.6	46.22	51.4	5.5
2020-03-11 04:50	0.00	44.4	8.2	46.33	45.9	48.6	4.6	46.19	51.4	5.5
2020-03-11 05:00	0.00	44.3	8.2	46.33	45.9	48.6	4.6	46.16	51.4	5.5
2020-03-11 05:10	0.00	44.3	8.2	46.34	46.0	48.6	4.6	46.20	51.4	5.6
2020-03-11 05:20	0.00	44.4	8.1	46.33	45.9	48.6	4.6	46.19	51.3	5.5
2020-03-11 05:30	0.00	44.5	8.2	46.34	45.9	48.6	4.6	46.19	51.4	5.5
2020-03-11 05:40	0.00	44.5	8.2	46.33	45.9	48.5	4.6	46.14	51.4	5.5
2020-03-11 05:50	0.00	44.4	8.1	46.33	45.9	48.6	4.6	46.14	51.4	5.6
2020-03-11 06:00	0.00	44.3	8.2	46.33	45.9	48.5	4.6	46.11	51.3	5.5
2020-03-11 06:10	0.00	44.2	8.2	46.33	45.9	48.5	4.6	46.13	51.3	5.5
2020-03-11 06:20	0.00	44.1	8.2	46.33	45.9	48.5	4.6	46.10	51.4	5.5
2020-03-11 06:30	0.00	44.1	8.2	46.33	45.9	48.5	4.5	46.18	51.4	5.5
2020-03-11 06:40	0.00	44.3	8.2	46.43	46.0	48.6	4.5	46.28	51.4	5.6
2020-03-11 06:50	0.00	44.7	8.2	46.51	46.0	48.6	4.5	46.30	51.3	5.6
2020-03-11 07:00	0.00	45.0	8.2	46.53	46.1	48.6	4.5	46.35	51.4	5.6
2020-03-11 07:10	0.00	45.1	8.2	46.57	46.1	48.6	4.5	46.40	51.4	5.6
2020-03-11 07:20	0.00	45.3	8.2	46.63	46.2	48.7	4.5	46.41	51.5	5.5
2020-03-11 07:30	0.00	45.4	8.2	46.63	46.2	48.7	4.5	46.49	51.5	5.5
2020-03-11 07:40	0.00	45.5	8.2	46.63	46.2	48.7	4.5	46.50	51.5	5.5
2020-03-11 07:50	0.00	45.5	8.1	46.72	46.2	48.7	4.6	46.50	51.6	5.5
2020-03-11 08:00	0.00	45.5	8.2	46.73	46.3	48.8	4.6	46.50	51.5	5.5
2020-03-11 08:10	0.00	45.5	8.1	46.73	46.3	48.8	4.6	46.54	51.6	5.5
2020-03-11 08:20	0.00	45.6	8.1	46.82	46.4	48.8	4.6	46.64	51.6	5.5
2020-03-11 08:30	0.00	45.8	8.2	46.92	46.4	48.9	4.6	46.75	51.6	5.5
2020-03-11 08:40	0.00	46.1	8.1	46.91	46.5	48.9	4.6	46.70	51.6	5.5
2020-03-11 08:50	0.00	46.4	8.2	46.66	46.2	48.9	4.6	46.50	51.6	5.5

Date/Time	HW4i T °F	HW4o °F	HW5i F GPM	HW5i T °F	HW5i °F	HW5o °F	HW6i F GPM	HW6i T °F	HW6o °F	HW7i F GPM
2020-03-11 09:00	0.00	46.8	8.1	46.63	46.2	48.8	4.6	46.50	51.6	5.5
2020-03-11 09:10	0.00	47.0	8.1	46.63	46.2	48.8	4.6	46.49	51.6	5.5
2020-03-11 09:20	0.00	47.5	8.2	46.63	46.2	48.8	4.5	46.50	51.6	5.5
2020-03-11 09:30	0.00	48.2	8.2	46.72	46.2	48.7	4.5	46.53	51.6	5.5
2020-03-11 09:40	0.00	48.7	8.1	46.73	46.3	48.8	4.5	46.60	51.6	5.5
2020-03-11 09:50	0.00	49.3	8.1	46.77	46.3	48.8	4.5	46.64	51.6	5.5
2020-03-11 10:00	0.00	50.1	8.1	46.93	46.3	48.9	4.5	46.77	51.6	5.5
2020-03-11 10:10	0.00	50.9	8.1	47.02	46.5	48.9	4.5	46.87	51.7	5.5
2020-03-11 10:20	0.00	51.6	8.1	47.15	46.6	48.9	4.5	46.99	51.8	5.5
2020-03-11 10:30	0.00	52.4	8.1	47.07	46.6	49.0	4.5	46.93	51.8	5.5
2020-03-11 10:40	0.00	53.2	8.1	47.04	46.5	49.0	4.5	46.96	51.8	5.5
2020-03-11 10:50	0.00	54.5	8.1	47.12	46.4	49.0	4.5	47.02	51.8	5.5
2020-03-11 11:00	0.00	55.3	8.1	47.31	46.6	49.1	4.5	47.25	51.9	5.5
2020-03-11 11:10	0.00	57.5	8.1	47.88	47.1	49.2	4.5	47.88	52.0	5.5
2020-03-11 11:20	0.00	59.5	8.1	48.35	47.6	49.4	4.5	48.34	52.1	5.5
2020-03-11 11:30	0.00	60.4	8.1	48.81	47.9	49.7	4.5	48.84	52.3	5.5
2020-03-11 11:40	0.00	61.0	8.1	49.09	48.1	50.0	4.5	49.09	52.5	5.5
2020-03-11 11:50	0.00	60.7	8.1	49.33	48.4	50.2	4.5	49.33	52.7	5.5
2020-03-11 12:00	0.00	60.5	8.1	49.57	48.7	50.4	4.5	49.58	52.9	5.5
2020-03-11 12:10	0.00	61.1	8.1	49.79	48.9	50.6	4.5	49.80	53.1	5.5
2020-03-11 12:20	0.00	61.2	8.1	50.19	49.3	50.8	4.5	50.19	53.3	5.5
2020-03-11 12:30	0.00	61.2	8.1	50.10	49.5	51.0	4.5	50.08	53.4	5.5
2020-03-11 12:40	0.00	61.2	8.1	50.69	49.6	51.2	4.5	50.66	53.6	5.5
2020-03-11 12:50	0.00	60.8	8.1	50.69	50.0	51.4	4.5	50.65	53.8	5.5
2020-03-11 13:00	0.00	60.7	8.1	50.77	50.0	51.6	4.5	50.73	53.9	5.5
2020-03-11 13:10	0.00	60.0	8.1	51.08	50.3	51.8	4.5	50.99	54.1	5.5
2020-03-11 13:20	0.00	59.9	8.1	51.06	50.2	51.9	4.5	51.02	54.2	5.5
2020-03-11 13:30	0.00	61.2	8.1	51.08	50.2	52.0	4.5	51.07	54.3	5.5
2020-03-11 13:40	0.00	62.5	8.1	51.46	50.5	52.1	4.5	51.48	54.4	5.5
2020-03-11 13:50	0.00	63.5	8.1	51.65	50.8	52.3	4.5	51.70	54.5	5.5
2020-03-11 14:00	0.00	64.8	8.0	51.84	50.9	52.4	4.5	51.91	54.7	5.5
2020-03-11 14:10	0.00	66.4	8.0	52.08	51.3	52.6	4.5	52.15	54.9	5.5
2020-03-11 14:20	0.00	67.7	8.0	52.77	51.7	52.9	4.5	52.85	55.1	5.5
2020-03-11 14:30	0.00	68.1	8.0	52.62	51.8	53.1	4.5	52.68	55.2	5.5
2020-03-11 14:40	0.00	68.0	8.0	52.85	52.2	53.3	4.5	52.95	55.4	5.5
2020-03-11 14:50	0.00	67.6	8.0	53.09	52.5	53.5	4.5	53.16	55.6	5.5
2020-03-11 15:00	0.00	69.3	8.0	53.09	52.4	53.6	4.5	53.18	55.7	5.5
2020-03-11 15:10	0.00	70.5	8.0	53.07	52.4	53.8	4.5	53.16	55.9	5.5
2020-03-11 15:20	0.00	71.1	8.0	53.72	52.9	53.9	4.5	53.84	56.1	5.5
2020-03-11 15:30	0.00	71.6	8.0	53.70	53.1	54.1	4.5	53.82	56.2	5.5
2020-03-11 15:40	0.00	72.3	8.0	53.97	53.2	54.3	4.5	54.07	56.3	5.5
2020-03-11 15:50	0.00	72.8	8.0	54.17	53.4	54.5	4.5	54.25	56.5	5.5
2020-03-11 16:00	0.00	71.9	8.0	54.11	53.5	54.6	4.5	54.17	56.6	5.5
2020-03-11 16:10	0.00	71.8	8.0	54.27	53.6	54.8	4.5	54.30	56.8	5.5
2020-03-11 16:20	0.00	72.2	7.9	54.38	53.6	54.9	4.5	54.39	56.9	5.5
2020-03-11 16:30	0.00	72.7	7.9	54.47	53.7	55.0	4.5	54.47	57.0	5.5
2020-03-11 16:40	0.00	72.6	7.9	54.47	53.8	55.1	4.4	54.47	57.1	5.5
2020-03-11 16:50	0.00	71.9	7.9	54.59	53.8	55.1	4.5	54.59	57.2	5.5

Date/Time	HW4i T °F	HW4o °F	HW5i F GPM	HW5i T °F	HW5i °F	HW5o °F	HW6i F GPM	HW6i T °F	HW6o °F	HW7i F GPM
2020-03-11 17:00	0.00	71.8	7.9	54.56	53.9	55.2	4.5	54.56	57.2	5.5
2020-03-11 17:10	0.00	72.2	7.9	54.57	53.9	55.3	4.5	54.55	57.3	5.5
2020-03-11 17:20	0.00	72.4	7.9	54.58	53.9	55.3	4.4	54.55	57.4	5.5
2020-03-11 17:30	0.00	72.2	7.9	54.60	54.0	55.3	4.5	54.56	57.4	5.5
2020-03-11 17:40	0.00	72.3	7.9	54.54	53.9	55.4	4.5	54.51	57.4	5.5
2020-03-11 17:50	0.00	72.3	7.9	54.52	53.9	55.3	4.5	54.45	57.4	5.5
2020-03-11 18:00	0.00	71.6	7.9	54.60	53.9	55.4	4.5	54.55	57.5	5.5
2020-03-11 18:10	0.00	70.3	7.9	54.62	54.0	55.4	4.5	54.55	57.5	5.5
2020-03-11 18:20	0.00	69.2	7.9	54.51	54.0	55.4	4.5	54.43	57.5	5.5
2020-03-11 18:30	0.00	68.0	7.9	54.39	53.9	55.4	4.4	54.28	57.5	5.5
2020-03-11 18:40	0.00	66.2	7.9	54.04	53.5	55.3	4.5	53.93	57.4	5.5
2020-03-11 18:50	0.00	64.0	7.9	53.83	53.3	55.2	4.5	53.69	57.4	5.5
2020-03-11 19:00	0.00	62.1	7.9	53.57	53.0	55.1	4.5	53.42	57.3	5.5
2020-03-11 19:10	0.00	60.7	7.9	53.31	52.8	54.9	4.5	53.16	57.2	5.5
2020-03-11 19:20	0.00	59.5	7.9	53.15	52.6	54.8	4.5	52.99	57.1	5.5
2020-03-11 19:30	0.00	58.4	7.9	52.95	52.4	54.6	4.5	52.77	57.0	5.5
2020-03-11 19:40	0.00	57.3	7.8	52.76	52.2	54.5	4.5	52.59	56.8	5.5
2020-03-11 19:50	0.00	56.2	7.8	52.47	52.0	54.3	4.5	52.28	56.7	5.5
2020-03-11 20:00	0.00	55.3	7.8	52.13	51.7	54.1	4.5	51.96	56.6	5.5
2020-03-11 20:10	0.00	54.4	7.8	51.81	51.3	53.9	4.5	51.64	56.4	5.5
2020-03-11 20:20	0.00	53.5	7.9	51.47	51.0	53.7	4.5	51.30	56.2	5.5
2020-03-11 20:30	0.00	52.7	7.9	51.17	50.7	53.5	4.5	50.98	56.0	5.5
2020-03-11 20:40	0.00	52.1	7.9	50.95	50.5	53.2	4.5	50.73	55.9	5.5
2020-03-11 20:50	0.00	51.7	7.9	50.77	50.3	53.0	4.5	50.57	55.7	5.5
2020-03-11 21:00	0.00	51.1	8.0	50.58	50.1	52.9	4.5	50.38	55.5	5.5
2020-03-11 21:10	0.00	50.8	8.0	50.45	49.9	52.7	4.5	50.27	55.4	5.5
2020-03-11 21:20	0.00	50.5	7.9	50.30	49.8	52.6	4.5	50.13	55.2	5.4
2020-03-11 21:30	0.00	50.3	7.9	50.13	49.6	52.4	4.5	49.96	55.1	5.4
2020-03-11 21:40	0.00	50.0	8.0	49.92	49.5	52.3	4.5	49.74	55.0	5.4
2020-03-11 21:50	0.00	49.7	8.0	49.67	49.2	52.2	4.5	49.49	54.8	5.5
2020-03-11 22:00	0.00	49.5	8.0	49.51	49.0	52.0	4.5	49.33	54.7	5.5
2020-03-11 22:10	0.00	49.3	8.0	49.34	48.9	51.8	4.5	49.18	54.6	5.4
2020-03-11 22:20	0.00	49.1	8.0	49.31	48.8	51.7	4.5	49.10	54.5	5.4
2020-03-11 22:30	0.00	48.9	8.0	49.19	48.6	51.6	4.5	49.01	54.4	5.5
2020-03-11 22:40	0.00	48.8	8.0	49.08	48.6	51.5	4.5	48.94	54.2	5.5
2020-03-11 22:50	0.00	48.7	8.0	48.92	48.4	51.4	4.5	48.74	54.2	5.5
2020-03-11 23:00	0.00	48.6	8.0	48.84	48.3	51.3	4.5	48.70	54.1	5.5
2020-03-11 23:10	0.00	48.5	8.0	48.80	48.3	51.2	4.5	48.65	54.0	5.5
2020-03-11 23:20	0.00	48.3	8.0	48.64	48.1	51.0	4.5	48.44	53.9	5.5
2020-03-11 23:30	0.00	48.0	8.0	48.47	48.0	51.0	4.5	48.27	53.8	5.5
2020-03-11 23:40	0.00	47.9	8.0	48.30	47.8	50.8	4.5	48.12	53.7	5.5
2020-03-11 23:50	0.00	48.0	8.0	48.20	47.7	50.7	4.5	48.03	53.6	5.5
2020-03-12 00:00	0.00	48.0	8.0	48.15	47.7	50.6	4.5	48.00	53.5	5.5
2020-03-12 00:10	0.00	48.0	8.0	48.06	47.6	50.6	4.5	47.88	53.4	5.5
2020-03-12 00:20	0.00	48.0	8.0	47.89	47.5	50.5	4.5	47.74	53.3	5.5
2020-03-12 00:30	0.00	47.9	8.0	47.89	47.4	50.4	4.5	47.70	53.3	5.5
2020-03-12 00:40	0.00	47.9	8.0	47.75	47.4	50.3	4.5	47.56	53.2	5.5
2020-03-12 00:50	0.00	47.7	8.0	47.50	47.0	50.2	4.5	47.31	53.1	5.5

Date/Time	HW4i T °F	HW4o °F	HW5i F GPM	HW5i T °F	HW5i °F	HW5o °F	HW6i F GPM	HW6i T °F	HW6o °F	HW7i F GPM
2020-03-12 01:00	0.00	47.6	8.0	47.40	46.9	50.1	4.5	47.21	53.0	5.5
2020-03-12 01:10	0.00	47.4	8.0	47.24	46.8	49.9	4.5	47.05	52.9	5.5
2020-03-12 01:20	0.00	47.2	8.0	47.03	46.6	49.8	4.5	46.88	52.8	5.5
2020-03-12 01:30	0.00	47.1	8.0	47.02	46.5	49.7	4.5	46.80	52.7	5.5
2020-03-12 01:40	0.00	47.0	8.0	47.02	46.6	49.6	4.5	46.81	52.6	5.5
2020-03-12 01:50	0.00	46.9	8.0	46.99	46.5	49.5	4.5	46.80	52.5	5.5
2020-03-12 02:00	0.00	46.8	8.0	46.90	46.5	49.5	4.5	46.72	52.4	5.5
2020-03-12 02:10	0.00	46.6	8.0	46.76	46.3	49.4	4.5	46.56	52.4	5.5
2020-03-12 02:20	0.00	46.4	8.0	46.69	46.2	49.3	4.5	46.50	52.3	5.5
2020-03-12 02:30	0.00	46.2	8.0	46.60	46.2	49.3	4.5	46.44	52.2	5.5
2020-03-12 02:40	0.00	45.9	8.0	46.51	46.1	49.2	4.5	46.31	52.2	5.5
2020-03-12 02:50	0.00	45.7	8.0	46.52	46.1	49.1	4.5	46.35	52.1	5.5
2020-03-12 03:00	0.00	45.6	8.0	46.52	46.1	49.1	4.5	46.33	52.1	5.5
2020-03-12 03:10	0.00	45.7	8.0	46.52	46.0	49.1	4.5	46.30	52.1	5.5
2020-03-12 03:20	0.00	45.7	8.0	46.48	46.0	49.0	4.5	46.28	52.0	5.5
2020-03-12 03:30	0.00	45.8	8.0	46.41	45.9	49.0	4.5	46.26	51.9	5.5
2020-03-12 03:40	0.00	45.8	8.0	46.39	46.0	48.9	4.5	46.22	51.9	5.5
2020-03-12 03:50	0.00	46.0	8.0	46.42	45.9	48.9	4.5	46.25	51.8	5.5
2020-03-12 04:00	0.00	46.2	8.0	46.52	46.0	48.9	4.5	46.34	51.8	5.5
2020-03-12 04:10	0.00	46.3	8.0	46.60	46.1	48.9	4.5	46.44	51.8	5.5
2020-03-12 04:20	0.00	46.6	8.0	46.80	46.3	49.0	4.5	46.64	51.9	5.5
2020-03-12 04:30	0.00	46.8	8.0	47.09	46.5	49.1	4.5	46.92	51.9	5.5
2020-03-12 04:40	0.00	47.0	8.0	47.40	46.8	49.2	4.5	47.23	52.0	5.5
2020-03-12 04:50	0.00	47.2	8.0	47.60	47.1	49.4	4.5	47.45	52.1	5.5
2020-03-12 05:00	0.00	47.4	8.0	47.82	47.3	49.6	4.5	47.65	52.3	5.5
2020-03-12 05:10	0.00	47.6	8.0	47.99	47.5	49.7	4.5	47.85	52.4	5.5
2020-03-12 05:20	0.00	47.9	7.9	48.24	47.7	49.9	4.5	48.08	52.5	5.5
2020-03-12 05:30	0.00	48.3	7.9	48.62	48.1	50.1	4.5	48.45	52.7	5.5
2020-03-12 05:40	0.00	48.6	7.9	49.16	48.6	50.3	4.5	49.00	52.8	5.5
2020-03-12 05:50	0.00	48.9	7.9	49.29	48.8	50.6	4.5	49.10	53.0	5.5
2020-03-12 06:00	0.00	49.0	7.9	49.37	48.9	50.8	4.5	49.20	53.2	5.5
2020-03-12 06:10	0.00	49.1	7.9	49.47	49.0	50.9	4.5	49.33	53.4	5.5
2020-03-12 06:20	0.00	49.2	7.9	49.60	49.1	51.0	4.5	49.40	53.4	5.5
2020-03-12 06:30	0.00	49.3	7.9	49.63	49.1	51.1	4.5	49.42	53.5	5.5
2020-03-12 06:40	0.00	49.2	7.9	49.56	49.1	51.1	4.5	49.40	53.7	5.5
2020-03-12 06:50	0.00	49.2	7.9	49.60	49.1	51.1	4.5	49.40	53.7	5.5
2020-03-12 07:00	0.00	49.3	7.9	49.66	49.1	51.2	4.5	49.48	53.8	5.5
2020-03-12 07:10	0.00	49.3	7.9	49.76	49.2	51.3	4.5	49.59	53.8	5.5
2020-03-12 07:20	0.00	49.5	7.9	49.83	49.3	51.4	4.5	49.62	53.9	5.5
2020-03-12 07:30	0.00	49.6	7.9	49.83	49.3	51.4	4.5	49.62	54.0	5.5
2020-03-12 07:40	0.00	49.6	7.9	49.83	49.3	51.4	4.5	49.65	54.0	5.5
2020-03-12 07:50	0.00	49.6	7.9	49.88	49.4	51.5	4.5	49.70	54.0	5.5
2020-03-12 08:00	0.00	49.7	7.9	49.97	49.5	51.5	4.5	49.80	54.1	5.5
2020-03-12 08:10	0.00	49.7	7.9	50.06	49.5	51.6	4.5	49.91	54.1	5.5
2020-03-12 08:20	0.00	49.8	7.9	50.28	49.7	51.7	4.5	50.09	54.2	5.4
2020-03-12 08:30	0.00	50.0	7.9	50.45	49.9	51.8	4.5	50.27	54.2	5.4
2020-03-12 08:40	0.00	50.3	7.9	50.77	50.1	51.9	4.5	50.57	54.3	5.5
2020-03-12 08:50	0.00	50.6	7.9	50.98	50.4	52.1	4.5	50.78	54.5	5.5

Date/Time	HW4i T °F	HW4o °F	HW5i F GPM	HW5i T °F	HW5i °F	HW5o °F	HW6i F GPM	HW6i T °F	HW6o °F	HW7i F GPM
2020-03-12 09:00	0.00	50.8	7.9	51.16	50.6	52.3	4.5	50.96	54.6	5.4
2020-03-12 09:10	0.00	50.9	7.9	51.23	50.7	52.4	4.5	51.04	54.7	5.4
2020-03-12 09:20	0.00	51.1	7.9	51.30	50.8	52.5	4.5	51.13	54.8	5.4
2020-03-12 09:30	0.00	51.2	7.9	51.38	50.8	52.6	4.5	51.20	55.0	5.4
2020-03-12 09:40	0.00	51.3	7.9	51.33	50.8	52.6	4.5	51.16	55.0	5.4
2020-03-12 09:50	0.00	51.4	7.9	51.38	50.8	52.7	4.5	51.20	55.1	5.4
2020-03-12 10:00	0.00	51.4	8.3	51.33	50.8	52.7	5.9	51.22	55.1	6.0
2020-03-12 10:10	0.00	51.5	8.3	51.40	50.8	52.7	6.1	51.27	55.0	6.0
2020-03-12 10:20	0.00	51.7	8.3	51.50	51.0	52.7	6.3	51.39	54.9	6.0
2020-03-12 10:30	0.00	51.6	8.3	51.67	51.1	52.8	6.3	51.56	54.8	6.0
2020-03-12 10:40	0.00	51.7	8.3	51.83	51.2	52.9	6.3	51.71	54.8	6.0
2020-03-12 10:50	0.00	51.8	8.3	51.91	51.3	53.0	6.3	51.73	54.8	6.0
2020-03-12 11:00	0.00	51.8	8.4	51.92	51.3	53.0	6.3	51.73	54.8	6.1
2020-03-12 11:10	0.00	51.8	8.3	51.94	51.4	53.1	6.3	51.81	54.8	6.0
2020-03-12 11:20	0.00	51.8	8.3	52.08	51.5	53.2	6.3	51.95	54.9	6.0
2020-03-12 11:30	0.00	51.7	8.4	52.08	51.5	53.2	6.3	51.94	54.9	6.0
2020-03-12 11:40	0.00	51.3	8.3	51.88	51.4	53.2	6.3	51.73	54.9	6.0
2020-03-12 11:50	0.00	50.9	8.4	51.81	51.3	53.2	6.3	51.63	54.8	6.0
2020-03-12 12:00	0.00	50.6	8.4	51.73	51.2	53.1	6.3	51.62	54.8	6.0
2020-03-12 12:10	0.00	50.4	8.3	51.73	51.2	53.1	6.3	51.62	54.8	6.0
2020-03-12 12:20	0.00	50.3	8.4	51.83	51.3	53.1	6.3	51.68	54.8	6.0
2020-03-12 12:30	0.00	50.5	8.4	52.18	51.7	53.2	6.3	52.05	54.9	6.0
2020-03-12 12:40	0.00	50.9	8.4	52.48	51.9	53.4	6.3	52.34	54.9	6.0
2020-03-12 12:50	0.00	51.8	8.4	52.95	52.4	53.5	6.3	52.82	55.1	6.0
2020-03-12 13:00	0.00	53.5	8.4	53.73	53.0	53.9	6.3	53.63	55.4	6.0
2020-03-12 13:10	0.00	55.5	8.4	55.03	54.3	54.4	6.3	55.00	55.8	6.0
2020-03-12 13:20	0.00	57.1	8.4	56.14	55.5	55.1	6.3	56.11	56.4	6.0
2020-03-12 13:30	0.00	58.2	8.4	56.45	55.8	55.7	6.3	56.40	56.9	6.0
2020-03-12 13:40	0.00	58.0	8.4	56.10	55.5	56.1	6.3	56.03	57.2	6.0
2020-03-12 13:50	0.00	57.5	8.4	55.65	55.1	56.1	6.3	55.60	57.4	6.0
2020-03-12 14:00	0.00	57.1	8.4	55.35	54.8	56.1	6.3	55.29	57.4	6.0
2020-03-12 14:10	0.00	56.9	8.4	55.18	54.6	56.0	6.3	55.10	57.4	6.0
2020-03-12 14:20	0.00	56.7	8.4	54.99	54.4	55.9	6.3	54.91	57.3	6.0
2020-03-12 14:30	0.00	56.6	8.4	54.87	54.3	55.8	6.3	54.81	57.2	6.0
2020-03-12 14:40	0.00	56.6	8.4	54.83	54.3	55.8	6.3	54.75	57.2	6.0
2020-03-12 14:50	0.00	56.7	8.4	54.83	54.2	55.7	6.3	54.74	57.2	6.0
2020-03-12 15:00	0.00	56.8	8.4	54.80	54.2	55.7	6.3	54.67	57.1	6.0
2020-03-12 15:10	0.00	56.7	8.4	54.81	54.2	55.7	6.3	54.71	57.1	6.0
2020-03-12 15:20	0.00	56.5	8.4	54.74	54.1	55.6	6.3	54.63	57.1	6.0
2020-03-12 15:30	0.00	57.0	8.4	54.85	54.2	55.7	6.3	54.77	57.1	6.0
2020-03-12 15:40	0.00	58.0	8.4	55.22	54.6	55.8	6.3	55.17	57.2	6.0
2020-03-12 15:50	0.00	58.6	8.4	55.45	54.7	55.9	6.3	55.36	57.3	6.0
2020-03-12 16:00	0.00	58.8	8.4	55.62	54.9	56.0	6.3	55.55	57.4	6.0
2020-03-12 16:10	0.00	58.9	8.3	55.67	55.0	56.2	6.3	55.60	57.6	6.0
2020-03-12 16:20	0.00	58.8	8.3	55.91	55.3	56.3	6.3	55.81	57.7	6.0
2020-03-12 16:30	0.00	58.6	8.3	56.00	55.4	56.4	6.3	55.97	57.8	6.0
2020-03-12 16:40	0.00	58.3	8.3	56.14	55.5	56.5	6.3	56.04	57.9	6.0
2020-03-12 16:50	0.00	58.2	8.3	56.21	55.6	56.7	6.3	56.12	58.0	6.0

Date/Time	HW4i T °F	HW4o °F	HW5i F GPM	HW5i T °F	HW5i °F	HW5o °F	HW6i F GPM	HW6i T °F	HW6o °F	HW7i F GPM
2020-03-12 17:00	0.00	58.1	8.3	56.33	55.8	56.7	6.3	56.28	58.1	6.0
2020-03-12 17:10	0.00	58.2	8.3	56.29	55.7	56.8	6.3	56.25	58.1	6.0
2020-03-12 17:20	0.00	58.6	8.3	56.47	55.9	56.9	6.3	56.42	58.2	6.0
2020-03-12 17:30	0.00	59.0	8.3	56.73	56.2	57.0	6.3	56.66	58.3	6.0
2020-03-12 17:40	0.00	58.9	8.3	56.73	56.2	57.1	6.3	56.63	58.4	6.0
2020-03-12 17:50	0.00	58.5	8.3	56.67	56.1	57.2	6.3	56.63	58.4	6.0
2020-03-12 18:00	0.00	58.5	8.3	56.63	56.0	57.2	6.3	56.55	58.5	6.0
2020-03-12 18:10	0.00	58.5	8.3	56.61	56.0	57.2	6.3	56.56	58.5	6.0
2020-03-12 18:20	0.00	58.3	8.3	56.63	56.1	57.3	6.3	56.58	58.6	6.0
2020-03-12 18:30	0.00	58.2	8.3	56.73	56.2	57.3	6.3	56.63	58.6	6.0
2020-03-12 18:40	0.00	58.0	8.3	56.81	56.2	57.4	6.3	56.69	58.6	6.0
2020-03-12 18:50	0.00	58.1	8.3	56.88	56.3	57.4	6.3	56.80	58.7	6.0
2020-03-12 19:00	0.00	58.0	8.3	57.15	56.6	57.5	6.3	57.08	58.8	6.0
2020-03-12 19:10	0.00	57.3	8.3	56.96	56.5	57.6	6.3	56.86	58.8	6.0
2020-03-12 19:20	0.00	57.0	8.3	56.56	56.0	57.6	6.3	56.48	58.8	6.0
2020-03-12 19:30	0.00	56.8	8.3	56.52	56.0	57.5	6.3	56.42	58.8	6.0
2020-03-12 19:40	0.00	56.7	8.3	56.52	55.9	57.4	6.3	56.42	58.6	6.0
2020-03-12 19:50	0.00	56.7	8.3	56.61	56.0	57.4	6.3	56.53	58.7	6.0
2020-03-12 20:00	0.00	56.9	8.3	56.77	56.2	57.4	6.3	56.66	58.7	6.0
2020-03-12 20:10	0.00	57.0	8.4	56.83	56.2	57.5	6.3	56.77	58.7	6.0
2020-03-12 20:20	0.00	56.9	8.4	56.83	56.3	57.5	6.3	56.76	58.8	6.0
2020-03-12 20:30	0.00	56.8	8.4	56.78	56.2	57.5	6.0	56.68	58.8	6.0
2020-03-12 20:40	0.00	56.6	8.4	56.70	56.1	57.5	5.9	56.63	58.9	6.0
2020-03-12 20:50	0.00	56.4	8.4	56.59	56.1	57.5	5.9	56.54	58.8	6.0
2020-03-12 21:00	0.00	56.2	8.4	56.48	55.9	57.5	5.9	56.39	58.9	6.0
2020-03-12 21:10	0.00	56.2	8.4	56.42	55.9	57.4	5.9	56.33	58.8	6.0
2020-03-12 21:20	0.00	56.4	8.4	56.48	56.0	57.4	5.9	56.40	58.8	6.0
2020-03-12 21:30	0.00	56.7	8.4	56.71	56.2	57.4	5.9	56.63	58.8	6.0
2020-03-12 21:40	0.00	56.7	8.4	56.61	56.1	57.4	5.9	56.59	58.8	6.0
2020-03-12 21:50	0.00	56.3	8.4	56.24	55.8	57.4	5.9	56.16	58.8	6.0
2020-03-12 22:00	0.00	56.1	8.4	55.35	55.0	57.2	5.9	55.27	58.7	6.0
2020-03-12 22:10	0.00	55.8	8.4	54.42	54.0	56.7	5.9	54.32	58.3	6.0
2020-03-12 22:20	0.00	55.5	8.2	53.81	53.3	56.2	5.9	53.70	57.9	6.0
2020-03-12 22:30	0.00	55.1	8.1	53.48	53.0	55.8	5.9	53.33	57.6	6.0
2020-03-12 22:40	0.00	54.8	8.1	53.23	52.7	55.5	5.9	53.06	57.3	6.0
2020-03-12 22:50	0.00	54.5	8.1	53.12	52.6	55.3	5.9	52.99	57.0	6.0
2020-03-12 23:00	0.00	54.2	8.1	52.96	52.4	55.0	5.9	52.81	56.8	5.9
2020-03-12 23:10	0.00	53.9	8.1	52.69	52.2	54.9	5.9	52.55	56.7	5.9
2020-03-12 23:20	0.00	53.6	8.1	52.31	51.8	54.7	5.9	52.17	56.5	5.9
2020-03-12 23:30	0.00	53.1	8.1	51.90	51.4	54.4	5.9	51.74	56.2	5.9
2020-03-12 23:40	0.00	52.8	8.1	51.52	51.0	54.1	5.9	51.39	56.0	5.9
2020-03-12 23:50	0.00	52.5	8.1	51.16	50.7	53.8	5.9	51.01	55.7	5.9
2020-03-13 00:00	0.00	52.1	8.1	50.35	50.0	53.5	5.9	50.22	55.4	5.9
2020-03-13 00:10	0.00	51.5	8.1	49.72	49.3	53.1	5.9	49.60	55.0	5.9
2020-03-13 00:20	0.00	50.9	8.1	49.34	48.8	52.6	5.9	49.21	54.6	5.9
2020-03-13 00:30	0.00	50.4	8.1	49.07	48.5	52.2	5.9	48.94	54.2	5.9
2020-03-13 00:40	0.00	50.0	8.1	48.74	48.3	51.9	5.9	48.62	54.0	5.9
2020-03-13 00:50	0.00	49.6	8.1	48.56	48.1	51.7	5.9	48.44	53.7	5.9

Date/Time	HW4i T °F	HW4o °F	HW5i F GPM	HW5i T °F	HW5i °F	HW5o °F	HW6i F GPM	HW6i T °F	HW6o °F	HW7i F GPM
2020-03-13 01:00	0.00	49.3	8.1	48.45	47.9	51.4	5.9	48.31	53.4	5.9
2020-03-13 01:10	0.00	48.9	8.1	48.30	47.8	51.3	5.9	48.18	53.3	6.0
2020-03-13 01:20	0.00	48.6	8.1	48.04	47.6	51.1	5.9	47.93	53.1	6.0
2020-03-13 01:30	0.00	48.2	8.1	47.76	47.4	50.9	5.9	47.64	52.9	6.0
2020-03-13 01:40	0.00	47.7	8.1	47.53	47.1	50.7	5.9	47.41	52.7	6.0
2020-03-13 01:50	0.00	47.3	8.1	47.06	46.7	50.4	5.9	46.92	52.5	6.0
2020-03-13 02:00	0.00	46.8	8.1	46.56	46.2	50.1	5.9	46.44	52.2	6.0
2020-03-13 02:10	0.00	46.3	8.1	46.04	45.6	49.8	5.9	45.90	51.9	6.0
2020-03-13 02:20	0.00	45.9	8.1	45.81	45.3	49.5	5.9	45.65	51.6	6.0
2020-03-13 02:30	0.00	45.5	8.1	46.58	45.4	49.3	5.9	46.46	51.5	6.0
2020-03-13 02:40	0.00	45.2	8.1	46.46	46.0	49.3	5.9	46.33	51.3	6.0
2020-03-13 02:50	0.00	44.9	8.1	46.38	45.9	49.3	5.9	46.25	51.4	6.0
2020-03-13 03:00	0.00	44.5	8.1	46.38	45.9	49.2	5.9	46.27	51.3	5.9
2020-03-13 03:10	0.00	44.3	8.1	46.21	45.8	49.2	5.9	46.08	51.2	5.9
2020-03-13 03:20	0.00	44.0	8.1	46.16	45.7	49.1	5.9	46.01	51.1	5.9
2020-03-13 03:30	0.00	43.7	8.1	46.29	45.8	49.1	5.9	46.13	51.1	5.9
2020-03-13 03:40	0.00	43.4	8.1	46.32	45.9	49.1	5.9	46.17	51.0	5.9
2020-03-13 03:50	0.00	43.0	8.1	46.33	45.9	49.1	5.9	46.19	51.0	5.9
2020-03-13 04:00	0.00	42.7	8.1	46.28	45.8	49.0	5.9	46.12	51.0	5.9
2020-03-13 04:10	0.00	42.5	8.1	46.11	45.7	49.0	5.9	45.96	50.9	5.9
2020-03-13 04:20	0.00	42.4	8.1	46.02	45.6	48.9	5.9	45.88	50.9	5.9
2020-03-13 04:30	0.00	42.3	8.1	46.13	45.7	48.9	5.9	46.01	50.8	5.9
2020-03-13 04:40	0.00	42.3	8.1	46.08	45.7	48.8	5.9	45.97	50.8	5.9
2020-03-13 04:50	0.00	42.2	8.1	46.02	45.6	48.8	5.9	45.88	50.8	5.9
2020-03-13 05:00	0.00	42.1	8.1	46.16	45.6	48.7	5.9	46.02	50.8	5.9
2020-03-13 05:10	0.00	42.0	8.1	46.33	45.8	48.8	5.9	46.20	50.8	5.9
2020-03-13 05:20	0.00	41.8	8.1	46.33	45.9	48.8	5.9	46.20	50.8	5.9
2020-03-13 05:30	0.00	41.6	8.1	46.34	45.9	48.9	5.9	46.21	50.8	5.9
2020-03-13 05:40	0.00	41.4	8.1	46.33	45.9	48.8	5.9	46.14	50.8	5.9
2020-03-13 05:50	0.00	41.3	8.1	46.22	45.8	48.8	5.9	46.07	50.8	5.9
2020-03-13 06:00	0.00	41.3	8.1	46.13	45.7	48.8	5.9	45.98	50.8	5.9
2020-03-13 06:10	0.00	41.2	8.1	46.26	45.7	48.8	5.9	46.09	50.7	5.9
2020-03-13 06:20	0.00	41.2	8.1	46.22	45.8	48.7	5.9	46.08	50.7	5.9
2020-03-13 06:30	0.00	41.0	8.1	46.05	45.7	48.7	5.9	45.91	50.7	5.9
2020-03-13 06:40	0.00	40.9	8.1	46.26	45.6	48.7	5.9	46.12	50.7	5.9
2020-03-13 06:50	0.00	40.8	8.1	46.32	45.8	48.7	5.9	46.18	50.7	5.9
2020-03-13 07:00	0.00	40.7	8.1	46.34	46.0	48.8	5.9	46.21	50.7	5.9
2020-03-13 07:10	0.00	40.7	8.1	46.39	46.0	48.8	5.9	46.28	50.8	5.9
2020-03-13 07:20	0.00	40.9	8.1	46.43	46.0	48.8	5.9	46.33	50.7	5.9
2020-03-13 07:30	0.00	41.0	8.1	46.36	46.0	48.8	5.9	46.25	50.8	5.9
2020-03-13 07:40	0.00	41.2	8.1	46.33	45.9	48.8	5.9	46.14	50.7	5.9
2020-03-13 07:50	0.00	41.5	8.1	46.34	45.9	48.8	5.9	46.20	50.7	5.9
2020-03-13 08:00	0.00	41.9	8.1	46.45	46.0	48.8	5.9	46.33	50.7	5.9
2020-03-13 08:10	0.00	42.2	8.1	46.60	46.1	48.8	5.9	46.49	50.7	5.9
2020-03-13 08:20	0.00	42.5	8.1	46.78	46.3	48.9	5.9	46.66	50.8	5.9
2020-03-13 08:30	0.00	42.9	8.1	46.64	46.2	48.9	5.9	46.51	50.8	5.9
2020-03-13 08:40	0.00	42.7	8.1	46.48	46.0	48.9	5.9	46.37	50.8	5.9
2020-03-13 08:50	0.00	42.5	8.1	46.51	46.0	48.9	5.8	46.34	50.8	5.9

Date/Time	HW4i T °F	HW4o °F	HW5i F GPM	HW5i T °F	HW5i °F	HW5o °F	HW6i F GPM	HW6i T °F	HW6o °F	HW7i F GPM
2020-03-13 09:00	0.00	42.4	8.1	46.52	46.0	48.9	5.9	46.34	50.8	5.9
2020-03-13 09:10	0.00	42.3	8.1	46.42	46.0	48.9	5.9	46.31	50.7	5.9
2020-03-13 09:20	0.00	42.2	8.1	46.32	45.8	48.8	5.8	46.14	50.8	5.9
2020-03-13 09:30	0.00	42.3	8.1	46.29	45.8	48.7	5.8	46.13	50.7	5.9
2020-03-13 09:40	0.00	42.5	8.1	46.33	45.8	48.7	5.8	46.17	50.6	5.9
2020-03-13 09:50	0.00	42.5	8.1	46.33	45.8	48.7	5.8	46.22	50.6	5.9
2020-03-13 10:00	0.00	42.6	8.1	46.36	45.9	48.7	5.8	46.20	50.6	5.9
2020-03-13 10:10	0.00	43.0	8.1	46.31	45.9	48.7	5.8	46.14	50.6	5.9
2020-03-13 10:20	0.00	43.7	8.1	46.27	45.8	48.7	5.8	46.13	50.6	5.9
2020-03-13 10:30	0.00	44.1	8.1	46.28	45.7	48.7	5.8	46.14	50.6	5.9
2020-03-13 10:40	0.00	44.4	8.1	46.31	45.8	48.6	5.8	46.18	50.6	5.9
2020-03-13 10:50	0.00	44.9	8.1	46.33	45.8	48.6	5.8	46.22	50.6	5.9
2020-03-13 11:00	0.00	45.4	8.1	46.40	45.9	48.7	5.8	46.30	50.6	5.9
2020-03-13 11:10	0.00	45.8	8.1	46.43	45.9	48.7	5.8	46.33	50.6	5.9
2020-03-13 11:20	0.00	46.4	8.1	46.46	45.9	48.7	5.8	46.34	50.6	5.9
2020-03-13 11:30	0.00	46.3	8.1	46.42	45.8	48.7	5.8	46.31	50.6	5.9
2020-03-13 11:40	0.00	46.5	8.1	46.50	46.0	48.7	5.8	46.37	50.6	5.9
2020-03-13 11:50	0.00	46.8	8.1	46.48	46.0	48.7	5.8	46.37	50.6	5.9
2020-03-13 12:00	0.00	47.3	8.1	46.66	46.1	48.8	5.8	46.55	50.7	5.9
2020-03-13 12:10	0.00	47.7	8.0	46.78	46.1	48.8	5.8	46.67	50.7	5.9
2020-03-13 12:20	0.00	48.5	8.1	46.80	46.2	48.9	5.8	46.72	50.7	5.9
2020-03-13 12:30	0.00	49.2	8.1	46.87	46.1	48.9	5.8	46.78	50.8	5.9
2020-03-13 12:40	0.00	49.8	8.1	46.96	46.3	49.0	5.8	46.87	50.8	5.9
2020-03-13 12:50	0.00	50.2	8.1	47.11	46.5	49.0	5.8	47.01	50.9	5.9
2020-03-13 13:00	0.00	50.6	8.1	47.02	46.4	49.1	5.8	46.92	50.9	5.9
2020-03-13 13:10	0.00	50.4	8.1	47.04	46.4	49.1	5.8	46.93	51.0	5.9
2020-03-13 13:20	0.00	49.9	8.0	46.93	46.6	49.1	5.8	46.80	51.0	5.9
2020-03-13 13:30	0.00	50.2	8.0	46.74	46.2	49.0	5.8	46.64	50.9	5.9
2020-03-13 13:40	0.00	50.4	8.0	46.77	46.2	49.0	5.8	46.66	50.9	5.9
2020-03-13 13:50	0.00	50.6	8.0	46.81	46.3	49.0	5.8	46.71	50.9	5.9
2020-03-13 14:00	0.00	50.5	8.0	47.04	46.5	49.0	5.8	46.94	50.9	5.9
2020-03-13 14:10	0.00	50.5	8.0	47.00	46.6	49.1	5.8	46.89	51.0	5.9
2020-03-13 14:20	0.00	50.5	8.0	46.83	46.2	49.1	5.8	46.74	50.9	5.9
2020-03-13 14:30	0.00	50.3	8.0	46.72	46.2	49.0	5.8	46.61	50.9	5.9
2020-03-13 14:40	0.00	50.2	8.0	46.72	46.2	48.9	5.8	46.59	50.9	5.9
2020-03-13 14:50	0.00	50.3	8.0	46.80	46.1	48.9	5.8	46.67	50.8	5.9
2020-03-13 15:00	0.00	49.8	8.0	46.81	46.2	48.9	5.8	46.71	50.9	5.9
2020-03-13 15:10	0.00	49.6	8.0	46.76	46.3	49.0	5.8	46.66	50.8	5.9
2020-03-13 15:20	0.00	49.7	8.0	46.82	46.3	49.0	5.8	46.72	50.9	5.9
2020-03-13 15:30	0.00	50.1	8.0	46.82	46.2	49.0	5.8	46.73	50.8	5.8
2020-03-13 15:40	0.00	50.5	8.0	46.81	46.2	49.0	5.8	46.73	50.8	5.8
2020-03-13 15:50	0.00	50.5	8.0	46.90	46.3	49.0	5.8	46.80	50.9	5.8
2020-03-13 16:00	0.00	50.7	8.0	46.89	46.4	49.0	5.8	46.78	50.9	5.8
2020-03-13 16:10	0.00	51.3	8.0	46.82	46.4	49.0	5.8	46.74	50.9	5.8
2020-03-13 16:20	0.00	51.8	8.0	46.93	46.3	49.0	5.8	46.85	50.9	5.8
2020-03-13 16:30	0.00	52.2	8.0	47.05	46.6	49.0	5.8	47.00	50.9	5.8
2020-03-13 16:40	0.00	52.3	8.0	47.08	46.5	49.1	5.8	47.02	51.0	5.8
2020-03-13 16:50	0.00	52.5	8.0	46.91	46.4	49.1	5.8	46.81	51.0	5.8

Date/Time	HW4i T °F	HW4o °F	HW5i F GPM	HW5i T °F	HW5i °F	HW5o °F	HW6i F GPM	HW6i T °F	HW6o °F	HW7i F GPM
2020-03-13 17:00	0.00	52.9	8.0	46.75	46.2	49.1	5.8	46.66	50.9	5.8
2020-03-13 17:10	0.00	53.0	8.0	46.71	46.1	49.0	5.8	46.62	50.9	5.8
2020-03-13 17:20	0.00	53.7	8.0	46.68	46.1	48.9	5.8	46.59	50.8	5.8
2020-03-13 17:30	0.00	53.5	8.0	46.84	46.2	48.9	5.8	46.75	50.8	5.8
2020-03-13 17:40	0.00	52.9	8.0	46.81	46.3	48.9	5.8	46.72	50.8	5.8
2020-03-13 17:50	0.00	52.4	8.0	46.73	46.2	48.9	5.8	46.63	50.8	5.8
2020-03-13 18:00	0.00	52.2	8.0	46.71	46.2	48.9	5.8	46.59	50.8	5.8
2020-03-13 18:10	0.00	52.3	8.0	46.66	46.1	48.9	5.8	46.54	50.8	5.8
2020-03-13 18:20	0.00	52.5	8.0	46.52	46.0	48.8	5.8	46.43	50.8	5.8
2020-03-13 18:30	0.00	52.6	8.0	46.45	45.9	48.8	5.8	46.36	50.7	5.8
2020-03-13 18:40	0.00	52.5	8.0	46.52	46.0	48.7	5.8	46.44	50.7	5.8
2020-03-13 18:50	0.00	52.2	8.0	46.43	46.0	48.7	5.8	46.33	50.6	5.8
2020-03-13 19:00	0.00	51.6	8.0	46.41	45.9	48.7	5.8	46.33	50.6	5.8
2020-03-13 19:10	0.00	51.1	8.0	46.37	45.8	48.7	5.8	46.28	50.6	5.8
2020-03-13 19:20	0.00	50.9	8.0	46.33	45.8	48.7	5.7	46.22	50.6	5.8
2020-03-13 19:30	0.00	50.7	8.0	46.34	45.8	48.6	5.8	46.23	50.5	5.8
2020-03-13 19:40	0.00	50.5	8.0	46.33	45.9	48.6	5.7	46.22	50.5	5.8
2020-03-13 19:50	0.00	50.5	8.0	46.33	45.9	48.6	5.8	46.24	50.6	5.8
2020-03-13 20:00	0.00	50.5	8.0	46.34	45.9	48.6	5.7	46.28	50.5	5.8
2020-03-13 20:10	0.00	50.3	8.0	46.37	45.9	48.6	5.8	46.27	50.5	5.8
2020-03-13 20:20	0.00	50.2	8.0	46.23	45.7	48.6	5.8	46.13	50.5	5.8
2020-03-13 20:30	0.00	50.2	8.0	46.21	45.7	48.6	5.7	46.11	50.5	5.8
2020-03-13 20:40	0.00	50.2	8.0	46.17	45.7	48.5	5.7	46.07	50.5	5.8
2020-03-13 20:50	0.00	49.9	8.0	46.14	45.6	48.5	5.7	46.03	50.5	5.8
2020-03-13 21:00	0.00	49.6	8.0	46.12	45.6	48.5	5.8	46.02	50.3	5.8
2020-03-13 21:10	0.00	49.3	8.0	46.24	45.8	48.4	5.7	46.15	50.4	5.8
2020-03-13 21:20	0.00	48.9	8.0	46.49	46.0	48.5	5.7	46.38	50.4	5.8
2020-03-13 21:30	0.00	48.7	8.0	46.52	46.0	48.6	5.8	46.43	50.5	5.8
2020-03-13 21:40	0.00	48.3	8.0	46.52	46.0	48.7	5.7	46.42	50.5	5.8
2020-03-13 21:50	0.00	47.9	8.0	46.42	46.0	48.7	5.7	46.31	50.6	5.8
2020-03-13 22:00	0.00	47.8	8.0	46.33	45.9	48.6	5.8	46.23	50.6	5.8
2020-03-13 22:10	0.00	47.9	8.0	46.33	45.8	48.6	5.7	46.23	50.5	5.8
2020-03-13 22:20	0.00	48.2	8.0	46.33	45.8	48.6	5.7	46.21	50.5	5.8
2020-03-13 22:30	0.00	48.5	8.0	46.33	45.9	48.6	5.7	46.22	50.5	5.8
2020-03-13 22:40	0.00	48.8	8.0	46.33	45.8	48.6	5.7	46.21	50.5	5.8
2020-03-13 22:50	0.00	49.0	8.0	46.33	45.8	48.6	5.7	46.20	50.5	5.8
2020-03-13 23:00	0.00	49.1	8.0	46.29	45.8	48.6	5.7	46.16	50.5	5.8
2020-03-13 23:10	0.00	49.2	8.0	46.28	45.8	48.5	5.7	46.16	50.5	5.8
2020-03-13 23:20	0.00	49.0	8.0	46.36	45.9	48.6	5.7	46.27	50.5	5.8
2020-03-13 23:30	0.00	49.1	8.0	46.52	46.0	48.6	5.7	46.41	50.5	5.8
2020-03-13 23:40	0.00	49.1	8.0	46.46	46.0	48.6	5.7	46.34	50.5	5.8
2020-03-13 23:50	0.00	48.8	8.0	46.52	46.0	48.6	5.7	46.38	50.5	5.8
2020-03-14 00:00	0.00	48.6	8.0	46.51	46.0	48.7	5.7	46.34	50.6	5.8
2020-03-14 00:10	0.00	48.5	8.0	46.52	46.0	48.6	5.7	46.40	50.5	5.8
2020-03-14 00:20	0.00	48.6	8.0	46.57	46.1	48.7	5.7	46.48	50.6	5.8
2020-03-14 00:30	0.00	48.5	8.0	46.56	46.1	48.7	5.7	46.47	50.6	5.8
2020-03-14 00:40	0.00	48.6	8.0	46.53	46.0	48.7	5.7	46.43	50.6	5.8
2020-03-14 00:50	0.00	48.8	8.0	46.41	46.0	48.7	5.7	46.32	50.6	5.8

Date/Time	HW4i T °F	HW4o °F	HW5i F GPM	HW5i T °F	HW5i °F	HW5o °F	HW6i F GPM	HW6i T °F	HW6o °F	HW7i F GPM
2020-03-14 01:00	0.00	48.9	8.0	46.33	45.9	48.6	5.7	46.23	50.5	5.8
2020-03-14 01:10	0.00	48.8	8.0	46.28	45.8	48.6	5.7	46.15	50.5	5.8
2020-03-14 01:20	0.00	48.7	8.0	46.33	45.8	48.6	5.7	46.21	50.5	5.8
2020-03-14 01:30	0.00	48.6	8.0	46.33	45.9	48.6	5.7	46.23	50.5	5.8
2020-03-14 01:40	0.00	48.7	8.0	46.33	45.8	48.6	5.7	46.22	50.5	5.8
2020-03-14 01:50	0.00	48.7	8.0	46.33	45.8	48.6	5.7	46.20	50.5	5.8
2020-03-14 02:00	0.00	48.7	8.0	46.34	45.8	48.5	5.7	46.24	50.5	5.8
2020-03-14 02:10	0.00	48.5	8.0	46.42	45.9	48.6	5.7	46.33	50.5	5.7
2020-03-14 02:20	0.00	48.4	8.0	46.39	45.9	48.6	5.7	46.29	50.5	5.8
2020-03-14 02:30	0.00	48.1	8.0	46.43	46.0	48.6	5.7	46.33	50.5	5.7
2020-03-14 02:40	0.00	47.5	8.0	46.52	46.0	48.6	5.7	46.36	50.5	5.7
2020-03-14 02:50	0.00	47.3	8.0	46.52	46.0	48.7	5.7	46.42	50.5	5.7
2020-03-14 03:00	0.00	47.3	8.0	46.48	46.0	48.6	5.7	46.34	50.6	5.7
2020-03-14 03:10	0.00	47.4	8.0	46.42	45.9	48.7	5.7	46.33	50.6	5.7
2020-03-14 03:20	0.00	47.6	8.0	46.41	45.9	48.6	5.7	46.31	50.5	5.7
2020-03-14 03:30	0.00	47.7	8.0	46.49	46.0	48.6	5.7	46.35	50.5	5.7
2020-03-14 03:40	0.00	47.8	8.0	46.43	45.9	48.6	5.7	46.33	50.5	5.7
2020-03-14 03:50	0.00	47.8	8.0	46.48	46.0	48.6	5.7	46.33	50.6	5.7
2020-03-14 04:00	0.00	47.9	8.0	46.44	46.0	48.6	5.7	46.33	50.5	5.7
2020-03-14 04:10	0.00	47.9	8.0	46.43	45.9	48.6	5.7	46.33	50.5	5.7
2020-03-14 04:20	0.00	48.0	8.0	46.35	45.9	48.6	5.7	46.26	50.5	5.7
2020-03-14 04:30	0.00	48.0	7.9	46.35	45.9	48.6	5.7	46.25	50.5	5.7
2020-03-14 04:40	0.00	47.7	8.0	46.35	45.9	48.6	5.7	46.25	50.5	5.7
2020-03-14 04:50	0.00	47.3	8.0	46.34	45.9	48.6	5.7	46.25	50.5	5.7
2020-03-14 05:00	0.00	46.9	8.0	46.52	46.0	48.6	5.7	46.40	50.5	5.7
2020-03-14 05:10	0.00	46.6	8.0	46.45	45.9	48.6	5.7	46.33	50.5	5.7
2020-03-14 05:20	0.00	46.3	7.9	46.42	45.9	48.6	5.7	46.33	50.6	5.7
2020-03-14 05:30	0.00	46.3	8.0	46.37	45.9	48.6	5.7	46.26	50.5	5.7
2020-03-14 05:40	0.00	46.3	8.0	46.41	45.9	48.6	5.7	46.31	50.5	5.7
2020-03-14 05:50	0.00	46.4	8.0	46.39	45.9	48.6	5.7	46.27	50.5	5.7
2020-03-14 06:00	0.00	45.9	8.0	46.33	45.9	48.6	5.7	46.22	50.5	5.7
2020-03-14 06:10	0.00	44.3	8.0	46.33	45.9	48.6	5.7	46.16	50.5	5.7
2020-03-14 06:20	0.00	42.9	8.0	46.33	45.9	48.6	5.7	46.18	50.4	5.7
2020-03-14 06:30	0.00	41.8	8.0	46.24	45.9	48.5	5.7	46.09	50.4	5.7
2020-03-14 06:40	0.00	40.7	8.0	46.08	45.7	48.5	5.7	45.92	50.4	5.7
2020-03-14 06:50	0.00	40.0	8.0	46.02	45.6	48.4	5.7	45.83	50.3	5.7
2020-03-14 07:00	0.00	39.4	8.0	45.93	45.5	48.4	5.7	45.78	50.3	5.7
2020-03-14 07:10	0.00	39.2	8.0	46.08	45.5	48.3	5.7	45.92	50.3	5.7
2020-03-14 07:20	0.00	39.0	8.0	46.31	45.9	48.4	5.7	46.12	50.3	5.7
2020-03-14 07:30	0.00	38.8	8.0	46.33	45.9	48.4	5.7	46.13	50.3	5.7
2020-03-14 07:40	0.00	38.7	7.9	46.33	45.9	48.5	5.7	46.14	50.4	5.7
2020-03-14 07:50	0.00	38.5	8.0	46.31	45.9	48.5	5.7	46.13	50.4	5.7
2020-03-14 08:00	0.00	38.3	8.0	46.29	45.9	48.5	5.7	46.13	50.4	5.7
2020-03-14 08:10	0.00	38.2	8.0	46.33	46.0	48.5	5.7	46.20	50.3	5.7
2020-03-14 08:20	0.00	38.0	8.0	46.30	45.9	48.5	5.7	46.13	50.4	5.7
2020-03-14 08:30	0.00	37.9	8.0	46.24	45.8	48.5	5.7	46.12	50.3	5.7
2020-03-14 08:40	0.00	37.9	8.0	46.24	45.8	48.5	5.7	46.05	50.4	5.7
2020-03-14 08:50	0.00	38.0	7.9	46.25	45.9	48.5	5.7	46.12	50.4	5.7

Date/Time	HW4i T °F	HW4o °F	HW5i F GPM	HW5i T °F	HW5i °F	HW5o °F	HW6i F GPM	HW6i T °F	HW6o °F	HW7i F GPM
2020-03-14 09:00	0.00	38.1	8.0	46.23	45.9	48.5	5.7	46.12	50.4	5.7
2020-03-14 09:10	0.00	38.2	8.0	46.32	45.9	48.5	5.7	46.13	50.4	5.7
2020-03-14 09:20	0.00	38.4	8.0	46.30	45.9	48.5	5.7	46.13	50.4	5.7
2020-03-14 09:30	0.00	38.5	8.0	46.28	45.9	48.6	5.7	46.13	50.4	5.7
2020-03-14 09:40	0.00	38.6	8.0	46.33	45.9	48.5	5.7	46.15	50.4	5.7
2020-03-14 09:50	0.00	38.9	8.0	46.33	45.9	48.5	5.7	46.23	50.4	5.7
2020-03-14 10:00	0.00	38.8	8.0	46.34	46.0	48.6	5.7	46.23	50.4	5.7
2020-03-14 10:10	0.00	39.0	8.0	46.36	46.0	48.6	5.7	46.24	50.5	5.7
2020-03-14 10:20	0.00	39.4	8.0	46.49	46.1	48.6	5.7	46.33	50.5	5.7
2020-03-14 10:30	0.00	40.0	8.0	46.63	46.2	48.7	5.7	46.49	50.5	5.7
2020-03-14 10:40	0.00	40.1	8.0	46.73	46.3	48.7	5.7	46.61	50.6	5.7
2020-03-14 10:50	0.00	40.5	8.0	46.79	46.4	48.8	5.7	46.66	50.6	5.7
2020-03-14 11:00	0.00	41.0	8.0	46.86	46.3	48.8	5.7	46.72	50.7	5.7
2020-03-14 11:10	0.00	41.0	8.0	46.54	46.0	48.8	5.7	46.39	50.7	5.7
2020-03-14 11:20	0.00	40.9	7.9	46.47	46.1	48.8	5.7	46.32	50.7	5.7
2020-03-14 11:30	0.00	41.0	8.0	46.43	46.0	48.7	5.7	46.33	50.6	5.7
2020-03-14 11:40	0.00	41.3	7.9	46.60	46.0	48.7	5.7	46.48	50.6	5.7
2020-03-14 11:50	0.00	41.7	7.9	46.63	46.2	48.7	5.7	46.52	50.6	5.7
2020-03-14 12:00	0.00	42.0	7.9	46.63	46.2	48.7	5.7	46.52	50.6	5.7
2020-03-14 12:10	0.00	42.1	7.9	46.72	46.2	48.7	5.7	46.53	50.6	5.7
2020-03-14 12:20	0.00	42.0	7.9	46.63	46.2	48.7	5.7	46.52	50.6	5.7
2020-03-14 12:30	0.00	41.8	8.0	46.63	46.2	48.7	5.7	46.52	50.6	5.7
2020-03-14 12:40	0.00	41.5	7.9	46.63	46.2	48.7	5.7	46.52	50.6	5.7
2020-03-14 12:50	0.00	41.4	7.9	46.66	46.2	48.7	5.7	46.52	50.6	5.7
2020-03-14 13:00	0.00	41.6	7.9	46.72	46.3	48.8	5.7	46.58	50.6	5.7
2020-03-14 13:10	0.00	42.0	7.9	46.75	46.4	48.8	5.7	46.64	50.7	5.7
2020-03-14 13:20	0.00	42.4	7.9	46.88	46.4	48.9	5.7	46.73	50.7	5.7
2020-03-14 13:30	0.00	42.4	8.0	46.88	46.4	48.9	5.7	46.73	50.8	5.7
2020-03-14 13:40	0.00	42.3	7.9	46.86	46.4	48.9	5.7	46.73	50.8	5.7
2020-03-14 13:50	0.00	42.2	8.0	46.89	46.4	48.9	5.7	46.73	50.8	5.7
2020-03-14 14:00	0.00	42.4	7.9	46.93	46.4	48.9	5.7	46.81	50.8	5.7
2020-03-14 14:10	0.00	42.9	8.0	46.81	46.3	49.0	5.7	46.67	50.8	5.7
2020-03-14 14:20	0.00	42.9	7.9	46.52	46.1	48.9	5.7	46.39	50.8	5.7
2020-03-14 14:30	0.00	42.6	7.9	46.50	46.0	48.8	5.7	46.34	50.7	5.7
2020-03-14 14:40	0.00	42.4	7.9	46.49	46.0	48.7	5.7	46.33	50.6	5.7
2020-03-14 14:50	0.00	42.5	7.9	46.44	46.0	48.7	5.7	46.33	50.6	5.7
2020-03-14 14:51		-----				48.7			-----	
2020-03-14 14:54					-----					
2020-03-14 14:56	0.00		7.9	46.42			5.7	46.23		5.7
2020-03-14 15:00	0.00	-----	7.9	46.42	-----	48.7	5.7	46.24	-----	5.7
2020-03-14 15:10	0.00	42.6	7.9	46.42	46.0	48.6	5.7	46.30	50.6	5.7
2020-03-14 15:20	0.00	42.9	7.9	46.42	46.0	48.6	5.7	46.32	50.6	5.7
2020-03-14 15:30	0.00	42.8	7.9	46.51	46.0	48.6	5.7	46.36	50.6	5.7
2020-03-14 15:40	0.00	42.7	7.9	46.53	46.1	48.7	5.7	46.42	50.5	5.7
2020-03-14 15:50	0.00	42.6	7.9	46.50	46.1	48.7	5.7	46.36	50.5	5.7
2020-03-14 16:00	0.00	42.5	7.9	46.43	46.0	48.7	5.7	46.33	50.6	5.7
2020-03-14 16:10	0.00	42.4	7.9	46.41	46.0	48.6	5.7	46.30	50.6	5.7
2020-03-14 16:20	0.00	42.2	7.9	46.41	46.0	48.6	5.7	46.26	50.5	5.7

Date/Time	HW4i T °F	HW4o °F	HW5i F GPM	HW5i T °F	HW5i °F	HW5o °F	HW6i F GPM	HW6i T °F	HW6o °F	HW7i F GPM
2020-03-14 16:30	0.00	42.1	8.0	46.35	45.9	48.6	5.7	46.23	50.5	5.7
2020-03-14 16:40	0.00	41.6	7.9	46.38	46.0	48.6	5.7	46.25	50.5	5.7
2020-03-14 16:50	0.00	41.1	7.9	46.33	45.9	48.6	5.7	46.19	50.5	5.7
2020-03-14 17:00	0.00	40.6	8.0	46.27	45.8	48.5	5.7	46.09	50.5	5.7
2020-03-14 17:10	0.00	40.1	8.0	46.13	45.8	48.5	5.7	45.99	50.4	5.7
2020-03-14 17:20	0.00	39.8	8.0	46.09	45.7	48.5	5.7	45.93	50.3	5.7
2020-03-14 17:30	0.00	39.5	8.0	46.02	45.6	48.4	5.7	45.89	50.3	5.7
2020-03-14 17:40	0.00	39.3	8.0	46.02	45.7	48.4	5.7	45.90	50.3	5.7
2020-03-14 17:50	0.00	39.1	8.0	46.02	45.6	48.4	5.7	45.83	50.2	5.7
2020-03-14 18:00	0.00	39.2	7.9	46.02	45.6	48.3	5.7	45.83	50.2	5.7
2020-03-14 18:10	0.00	39.2	8.0	46.00	45.6	48.3	5.7	45.83	50.2	5.7
2020-03-14 18:20	0.00	39.2	8.0	46.01	45.6	48.3	5.7	45.83	50.2	5.7
2020-03-14 18:30	0.00	39.1	8.0	46.09	45.5	48.3	5.7	45.95	50.2	5.7
2020-03-14 18:40	0.00	39.1	7.9	46.33	45.8	48.4	5.7	46.19	50.2	5.7
2020-03-14 18:50	0.00	39.1	8.0	46.33	45.9	48.4	5.7	46.23	50.2	5.7
2020-03-14 19:00	0.00	39.1	8.0	46.33	46.0	48.5	5.7	46.23	50.4	5.7
2020-03-14 19:10	0.00	39.0	7.9	46.33	45.9	48.5	5.7	46.23	50.4	5.7
2020-03-14 19:20	0.00	39.0	8.0	46.33	46.0	48.5	5.7	46.22	50.4	5.7
2020-03-14 19:30	0.00	39.0	8.0	46.33	45.9	48.6	5.7	46.13	50.4	5.7
2020-03-14 19:40	0.00	39.0	8.0	46.31	45.9	48.5	5.7	46.13	50.4	5.7
2020-03-14 19:50	0.00	39.0	7.9	46.27	45.9	48.5	5.7	46.13	50.4	5.7
2020-03-14 20:00	0.00	38.9	8.0	46.26	45.9	48.5	5.7	46.12	50.4	5.7
2020-03-14 20:10	0.00	38.9	8.0	46.16	45.8	48.5	5.7	46.03	50.3	5.7
2020-03-14 20:20	0.00	38.7	7.9	46.13	45.7	48.4	5.7	45.97	50.3	5.7
2020-03-14 20:30	0.00	38.7	8.0	46.05	45.7	48.4	5.7	45.93	50.3	5.7
2020-03-14 20:40	0.00	38.7	8.0	46.02	45.7	48.4	5.7	45.93	50.3	5.7
2020-03-14 20:50	0.00	38.7	7.9	46.02	45.6	48.3	5.7	45.84	50.2	5.7
2020-03-14 21:00	0.00	38.8	8.0	46.02	45.6	48.3	5.7	45.84	50.3	5.7
2020-03-14 21:10	0.00	38.8	7.9	46.02	45.6	48.3	5.7	45.83	50.2	5.7
2020-03-14 21:20	0.00	38.8	8.0	46.02	45.6	48.3	5.7	45.83	50.2	5.7
2020-03-14 21:30	0.00	38.7	8.0	45.98	45.6	48.3	5.7	45.82	50.1	5.7
2020-03-14 21:40	0.00	38.6	8.0	45.98	45.6	48.3	5.7	45.80	50.2	5.7
2020-03-14 21:50	0.00	38.6	8.0	46.30	46.0	48.3	5.7	46.14	50.2	5.7
2020-03-14 22:00	0.00	38.5	7.9	46.33	45.9	48.4	5.7	46.21	50.3	5.7
2020-03-14 22:10	0.00	38.4	8.0	46.33	45.9	48.4	5.7	46.20	50.3	5.7
2020-03-14 22:20	0.00	38.3	7.9	46.38	45.9	48.5	5.7	46.24	50.3	5.7
2020-03-14 22:30	0.00	38.2	7.9	46.42	46.0	48.5	5.7	46.27	50.4	5.7
2020-03-14 22:40	0.00	38.0	7.9	46.38	46.0	48.6	5.7	46.23	50.4	5.7
2020-03-14 22:50	0.00	37.8	7.9	46.33	46.0	48.6	5.7	46.22	50.4	5.7
2020-03-14 23:00	0.00	37.6	7.9	46.33	46.0	48.5	5.7	46.18	50.3	5.7
2020-03-14 23:10	0.00	37.4	7.9	46.33	45.9	48.5	5.7	46.15	50.3	5.7
2020-03-14 23:20	0.00	37.4	7.9	46.33	46.0	48.5	5.7	46.16	50.4	5.7
2020-03-14 23:30	0.00	37.3	7.9	46.31	45.9	48.5	5.7	46.13	50.4	5.7
2020-03-14 23:40	0.00	37.2	7.9	46.27	45.9	48.5	5.7	46.12	50.4	5.7
2020-03-14 23:50	0.00	37.2	7.9	46.15	45.8	48.4	5.7	46.02	50.3	5.7
2020-03-15 00:00	0.00	37.1	7.9	46.13	45.7	48.4	5.7	46.02	50.3	5.7
2020-03-15 00:10	0.00	37.1	8.0	46.13	45.8	48.4	5.7	46.02	50.3	5.7
2020-03-15 00:20	0.00	37.1	7.9	46.08	45.8	48.4	5.7	45.95	50.3	5.7

Date/Time	HW4i T °F	HW4o °F	HW5i F GPM	HW5i T °F	HW5i °F	HW5o °F	HW6i F GPM	HW6i T °F	HW6o °F	HW7i F GPM
2020-03-15 00:30	0.00	37.1	7.9	46.09	45.7	48.4	5.7	45.93	50.3	5.7
2020-03-15 00:40	0.00	37.1	7.9	46.02	45.7	48.3	5.7	45.87	50.3	5.7
2020-03-15 00:50	0.00	36.9	7.9	46.02	45.6	48.3	5.7	45.84	50.2	5.7
2020-03-15 01:00	0.00	36.7	7.9	45.93	45.6	48.3	5.7	45.81	50.2	5.7
2020-03-15 01:10	0.00	36.7	7.9	45.92	45.5	48.3	5.7	45.74	50.2	5.7
2020-03-15 01:20	0.00	36.5	7.9	45.92	45.5	48.2	5.7	45.74	50.2	5.7
2020-03-15 01:30	0.00	36.5	7.9	45.92	45.5	48.2	5.7	45.77	50.1	5.7
2020-03-15 01:40	0.00	36.3	7.9	46.14	45.6	48.2	5.7	45.98	50.1	5.7
2020-03-15 01:50	0.00	36.3	7.9	46.34	46.0	48.4	5.7	46.19	50.2	5.7
2020-03-15 02:00	0.00	36.3	7.9	46.33	45.9	48.4	5.7	46.16	50.2	5.7
2020-03-15 02:10	0.00	36.3	7.9	46.33	45.9	48.5	5.7	46.15	50.3	5.7
2020-03-15 02:20	0.00	36.4	7.9	46.33	45.9	48.5	5.7	46.13	50.3	5.7
2020-03-15 02:30	0.00	36.3	7.9	46.31	45.9	48.4	5.7	46.13	50.3	5.7
2020-03-15 02:40	0.00	36.3	7.9	46.28	45.9	48.4	5.7	46.12	50.3	5.7
2020-03-15 02:50	0.00	36.4	7.9	46.33	45.9	48.5	5.7	46.13	50.3	5.7
2020-03-15 03:00	0.00	36.5	7.9	46.33	46.0	48.5	5.7	46.13	50.4	5.7
2020-03-15 03:10	0.00	36.4	8.0	46.33	45.9	48.5	5.7	46.14	50.4	5.7
2020-03-15 03:20	0.00	36.3	7.9	46.30	45.9	48.5	5.7	46.13	50.3	5.7
2020-03-15 03:30	0.00	36.1	8.0	46.23	45.9	48.5	5.7	46.05	50.3	5.7
2020-03-15 03:40	0.00	36.0	7.9	46.21	45.8	48.4	5.7	46.02	50.3	5.7
2020-03-15 03:50	0.00	35.9	7.9	46.17	45.8	48.4	5.7	46.02	50.3	5.7
2020-03-15 04:00	0.00	35.9	7.9	46.21	45.8	48.4	5.7	46.02	50.3	5.7
2020-03-15 04:10	0.00	35.8	7.9	46.18	45.8	48.4	5.7	46.02	50.3	5.7
2020-03-15 04:20	0.00	35.8	8.0	46.16	45.8	48.4	5.7	46.02	50.3	5.7
2020-03-15 04:30	0.00	35.8	7.9	46.22	45.8	48.4	5.7	46.03	50.3	5.7
2020-03-15 04:40	0.00	35.8	7.9	46.23	45.9	48.4	5.7	46.06	50.3	5.7
2020-03-15 04:50	0.00	35.8	7.9	46.23	45.9	48.4	5.7	46.05	50.3	5.7
2020-03-15 05:00	0.00	35.8	7.9	46.23	45.8	48.4	5.7	46.08	50.3	5.7
2020-03-15 05:10	0.00	35.7	7.9	46.23	45.8	48.4	5.7	46.03	50.3	5.7
2020-03-15 05:20	0.00	35.7	7.9	46.23	45.9	48.5	5.7	46.08	50.3	5.7
2020-03-15 05:30	0.00	35.6	7.9	46.20	45.8	48.4	5.7	46.02	50.3	5.7
2020-03-15 05:40	0.00	35.5	7.9	46.13	45.8	48.4	5.7	46.00	50.3	5.7
2020-03-15 05:50	0.00	35.5	7.9	46.13	45.8	48.4	5.7	45.94	50.2	5.7
2020-03-15 06:00	0.00	35.4	7.9	46.13	45.7	48.4	5.7	45.96	50.3	5.7
2020-03-15 06:10	0.00	35.6	7.9	46.07	45.7	48.4	5.7	45.92	50.2	5.7
2020-03-15 06:20	0.00	35.5	7.9	46.05	45.7	48.4	5.7	45.93	50.2	5.7
2020-03-15 06:30	0.00	35.5	7.9	46.04	45.7	48.3	5.7	45.88	50.2	5.7
2020-03-15 06:40	0.00	35.5	7.9	46.03	45.7	48.3	5.7	45.86	50.2	5.7
2020-03-15 06:50	0.00	35.6	7.9	46.02	45.7	48.3	5.7	45.91	50.2	5.7
2020-03-15 07:00	0.00	35.6	7.9	46.02	45.7	48.3	5.7	45.83	50.2	5.7
2020-03-15 07:10	0.00	35.7	7.9	45.99	45.6	48.3	5.7	45.83	50.1	5.7
2020-03-15 07:20	0.00	35.7	7.9	45.95	45.6	48.3	5.7	45.83	50.1	5.7
2020-03-15 07:30	0.00	35.8	7.9	45.95	45.6	48.3	5.7	45.81	50.1	5.7
2020-03-15 07:40	0.00	35.9	7.9	45.96	45.6	48.3	5.7	45.81	50.1	5.7
2020-03-15 07:50	0.00	35.9	7.9	46.00	45.6	48.3	5.7	45.82	50.1	5.7
2020-03-15 08:00	0.00	36.0	7.9	46.02	45.6	48.3	5.7	45.83	50.1	5.7
2020-03-15 08:10	0.00	36.2	7.9	46.02	45.6	48.3	5.7	45.83	50.1	5.7
2020-03-15 08:20	0.00	36.3	7.9	46.02	45.7	48.3	5.7	45.85	50.1	5.7

Date/Time	HW4i T °F	HW4o °F	HW5i F GPM	HW5i T °F	HW5i °F	HW5o °F	HW6i F GPM	HW6i T °F	HW6o °F	HW7i F GPM
2020-03-15 08:30	0.00	36.4	7.9	46.02	45.7	48.3	5.7	45.86	50.1	5.7
2020-03-15 08:40	0.00	36.5	7.9	46.05	45.7	48.3	5.7	45.92	50.1	5.7
2020-03-15 08:50	0.00	36.7	7.9	46.12	45.7	48.3	5.7	45.95	50.1	5.7
2020-03-15 09:00	0.00	36.7	7.9	46.13	45.8	48.3	5.7	46.02	50.2	5.7
2020-03-15 09:10	0.00	36.7	7.9	46.20	45.8	48.3	5.7	46.02	50.2	5.7
2020-03-15 09:20	0.00	36.7	7.9	46.28	45.8	48.4	5.7	46.09	50.2	5.7
2020-03-15 09:30	0.00	36.8	7.9	46.26	45.9	48.4	5.7	46.13	50.2	5.7
2020-03-15 09:40	0.00	37.0	7.9	46.33	45.9	48.4	5.7	46.13	50.2	5.7
2020-03-15 09:50	0.00	37.0	7.9	46.33	45.9	48.4	5.7	46.13	50.3	5.7
2020-03-15 10:00	0.00	37.0	7.9	46.31	45.9	48.4	5.7	46.13	50.3	5.7
2020-03-15 10:10	0.00	37.1	7.9	46.31	45.9	48.4	5.7	46.13	50.3	5.7
2020-03-15 10:20	0.00	37.3	7.9	46.33	45.9	48.4	5.7	46.13	50.3	5.7
2020-03-15 10:30	0.00	37.3	7.9	46.33	45.9	48.5	5.7	46.13	50.3	5.7
2020-03-15 10:40	0.00	37.6	7.9	46.35	46.0	48.5	5.7	46.22	50.3	5.7
2020-03-15 10:50	0.00	37.7	7.9	46.36	46.0	48.5	5.7	46.23	50.4	5.7
2020-03-15 11:00	0.00	37.9	7.9	46.44	46.0	48.6	5.7	46.32	50.4	5.7
2020-03-15 11:10	0.00	38.1	7.9	46.48	46.1	48.6	5.7	46.33	50.4	5.7
2020-03-15 11:20	0.00	38.2	7.9	46.52	46.1	48.5	5.7	46.34	50.4	5.7
2020-03-15 11:30	0.00	38.4	7.9	46.52	46.1	48.6	5.7	46.40	50.5	5.7
2020-03-15 11:40	0.00	38.6	7.9	46.59	46.2	48.7	5.7	46.45	50.5	5.7
2020-03-15 11:50	0.00	39.0	7.9	46.67	46.3	48.7	5.7	46.52	50.5	5.7
2020-03-15 12:00	0.00	39.5	7.9	46.73	46.3	48.7	5.7	46.55	50.5	5.7
2020-03-15 12:10	0.00	39.8	7.9	46.80	46.4	48.7	5.7	46.67	50.6	5.7
2020-03-15 12:20	0.00	39.8	7.9	46.90	46.4	48.8	5.7	46.73	50.6	5.7
2020-03-15 12:30	0.00	40.0	7.9	46.93	46.5	48.9	5.7	46.76	50.6	5.7
2020-03-15 12:40	0.00	40.8	7.9	46.96	46.5	48.9	5.7	46.81	50.7	5.7
2020-03-15 12:50	0.00	41.3	7.9	46.60	46.2	48.9	5.7	46.45	50.7	5.7
2020-03-15 13:00	0.00	41.9	7.9	46.60	46.1	48.8	5.7	46.47	50.7	5.7
2020-03-15 13:10	0.00	42.5	7.9	46.63	46.2	48.7	5.7	46.50	50.6	5.7
2020-03-15 13:20	0.00	42.9	7.9	46.76	46.1	48.7	5.7	46.62	50.6	5.7
2020-03-15 13:30	0.00	43.5	7.9	46.99	46.5	48.8	5.7	46.83	50.7	5.7
2020-03-15 13:40	0.00	44.3	7.9	47.05	46.5	48.9	5.7	46.90	50.7	5.7
2020-03-15 13:50	0.00	44.9	7.9	46.90	46.6	49.0	5.7	46.77	50.8	5.7
2020-03-15 14:00	0.00	45.5	7.9	46.68	46.1	48.9	5.7	46.54	50.8	5.7
2020-03-15 14:10	0.00	46.1	7.9	46.68	46.1	48.8	5.7	46.55	50.7	5.7
2020-03-15 14:20	0.00	46.4	7.9	46.69	46.2	48.8	5.7	46.57	50.6	5.7
2020-03-15 14:30	0.00	46.3	7.9	46.87	46.4	48.8	5.7	46.73	50.7	5.7
2020-03-15 14:40	0.00	46.1	7.9	46.85	46.4	48.8	5.7	46.74	50.7	5.7
2020-03-15 14:50	0.00	46.1	7.9	46.88	46.4	48.8	5.7	46.76	50.6	5.7
2020-03-15 15:00	0.00	46.1	7.9	46.97	46.4	48.9	5.7	46.82	50.7	5.7
2020-03-15 15:10	0.00	46.2	7.9	46.99	46.5	48.9	5.7	46.84	50.8	5.7
2020-03-15 15:20	0.00	45.9	7.9	46.83	46.5	48.9	5.7	46.70	50.8	5.7
2020-03-15 15:30	0.00	45.9	7.9	46.62	46.2	48.9	5.7	46.48	50.8	5.7
2020-03-15 15:40	0.00	45.9	7.9	46.63	46.2	48.8	5.7	46.49	50.7	5.7
2020-03-15 15:50	0.00	45.6	7.9	46.61	46.1	48.7	5.7	46.47	50.6	5.7
2020-03-15 16:00	0.00	45.5	7.9	46.63	46.1	48.7	5.7	46.50	50.6	5.7
2020-03-15 16:10	0.00	45.8	7.9	46.57	46.1	48.7	5.7	46.45	50.6	5.7
2020-03-15 16:20	0.00	46.6	7.9	46.64	46.1	48.7	5.7	46.52	50.6	5.7

Date/Time	HW4i T °F	HW4o °F	HW5i F GPM	HW5i T °F	HW5i °F	HW5o °F	HW6i F GPM	HW6i T °F	HW6o °F	HW7i F GPM
2020-03-15 16:30	0.00	47.5	7.9	46.69	46.2	48.7	5.7	46.58	50.6	5.7
2020-03-15 16:40	0.00	48.9	7.9	46.82	46.3	48.8	5.7	46.73	50.6	5.7
2020-03-15 16:50	0.00	48.9	7.9	46.93	46.3	48.8	5.7	46.82	50.7	5.7
2020-03-15 17:00	0.00	48.7	7.9	46.71	46.3	48.8	5.7	46.58	50.7	5.7
2020-03-15 17:10	0.00	47.9	7.9	46.89	46.3	48.8	5.7	46.74	50.7	5.7
2020-03-15 17:20	0.00	47.6	7.9	46.84	46.4	48.8	5.7	46.73	50.7	5.7
2020-03-15 17:30	0.00	47.5	7.9	46.85	46.4	48.9	5.7	46.73	50.7	5.7
2020-03-15 17:40	0.00	47.5	7.9	46.89	46.4	48.9	5.7	46.75	50.8	5.7
2020-03-15 17:50	0.00	47.0	7.9	46.86	46.3	48.9	5.7	46.74	50.8	5.7
2020-03-15 18:00	0.00	46.6	7.9	46.82	46.3	48.9	5.7	46.72	50.8	5.7
2020-03-15 18:10	0.00	46.3	7.9	46.81	46.3	48.9	5.7	46.70	50.8	5.7
2020-03-15 18:20	0.00	46.2	7.9	46.73	46.3	48.8	5.7	46.63	50.7	5.7
2020-03-15 18:30	0.00	46.1	7.9	46.73	46.3	48.8	5.7	46.63	50.7	5.7
2020-03-15 18:40	0.00	46.1	7.9	46.73	46.2	48.8	5.7	46.59	50.7	5.7
2020-03-15 18:50	0.00	46.1	7.9	46.67	46.2	48.8	5.7	46.53	50.7	5.7
2020-03-15 19:00	0.00	46.3	7.9	46.58	46.1	48.8	5.7	46.49	50.7	5.7
2020-03-15 19:10	0.00	46.3	7.9	46.59	46.1	48.7	5.7	46.46	50.7	5.7
2020-03-15 19:20	0.00	46.2	7.9	46.53	46.1	48.7	5.7	46.40	50.6	5.7
2020-03-15 19:30	0.00	46.1	7.9	46.51	46.1	48.7	5.7	46.34	50.6	5.7
2020-03-15 19:40	0.00	45.9	7.9	46.42	46.0	48.6	5.7	46.33	50.6	5.7
2020-03-15 19:50	0.00	45.7	7.9	46.42	46.0	48.6	5.7	46.33	50.6	5.7
2020-03-15 20:00	0.00	45.6	7.9	46.36	46.0	48.6	5.7	46.24	50.5	5.7
2020-03-15 20:10	0.00	45.5	7.9	46.36	45.9	48.6	5.7	46.24	50.5	5.7
2020-03-15 20:20	0.00	45.5	7.9	46.33	45.9	48.6	5.7	46.23	50.5	5.7
2020-03-15 20:30	0.00	45.4	7.9	46.37	45.9	48.6	5.7	46.24	50.5	5.7
2020-03-15 20:40	0.00	45.4	7.9	46.33	45.9	48.6	5.7	46.23	50.5	5.7
2020-03-15 20:50	0.00	45.5	7.9	46.33	45.9	48.5	5.7	46.23	50.5	5.7
2020-03-15 21:00	0.00	45.6	7.9	46.33	45.9	48.5	5.7	46.23	50.4	5.7
2020-03-15 21:10	0.00	45.7	7.9	46.33	45.9	48.5	5.7	46.23	50.4	5.7
2020-03-15 21:20	0.00	45.6	7.9	46.36	45.9	48.5	5.7	46.23	50.4	5.7
2020-03-15 21:30	0.00	45.5	7.9	46.30	45.9	48.5	5.7	46.17	50.4	5.7
2020-03-15 21:40	0.00	45.4	7.9	46.23	45.8	48.5	5.7	46.13	50.4	5.7
2020-03-15 21:50	0.00	45.4	7.9	46.26	45.8	48.5	5.7	46.13	50.4	5.6
2020-03-15 22:00	0.00	45.5	7.9	46.24	45.8	48.5	5.7	46.13	50.4	5.6
2020-03-15 22:10	0.00	45.5	7.9	46.19	45.7	48.5	5.7	46.08	50.4	5.6
2020-03-15 22:20	0.00	45.5	7.9	46.11	45.7	48.4	5.7	46.00	50.3	5.5
2020-03-15 22:30	0.00	45.4	7.9	46.06	45.6	48.4	5.7	45.93	50.3	5.5
2020-03-15 22:40	0.00	45.2	7.9	46.16	45.6	48.3	5.7	46.04	50.3	5.5
2020-03-15 22:50	0.00	45.1	7.9	46.45	45.9	48.4	5.7	46.31	50.3	5.5
2020-03-15 23:00	0.00	45.0	7.9	46.46	46.0	48.5	5.7	46.33	50.3	5.5
2020-03-15 23:10	0.00	44.8	7.9	46.51	46.0	48.5	5.7	46.33	50.4	5.5
2020-03-15 23:20	0.00	44.5	7.9	46.44	46.0	48.6	5.7	46.33	50.4	5.5
2020-03-15 23:30	0.00	44.4	7.9	46.42	46.0	48.6	5.7	46.32	50.4	5.5
2020-03-15 23:40	0.00	44.4	7.9	46.42	46.0	48.6	5.7	46.32	50.4	5.5
2020-03-15 23:50	0.00	44.4	7.9	46.43	46.0	48.6	5.7	46.32	50.4	5.5
2020-03-16 00:00	0.00	44.3	7.9	46.42	46.0	48.6	5.7	46.33	50.4	5.5
2020-03-16 00:10	0.00	44.3	7.9	46.39	46.0	48.6	5.7	46.24	50.4	5.5
2020-03-16 00:20	0.00	44.4	7.9	46.42	46.0	48.6	5.7	46.31	50.5	5.5

Date/Time	HW4i T °F	HW4o °F	HW5i F GPM	HW5i T °F	HW5i °F	HW5o °F	HW6i F GPM	HW6i T °F	HW6o °F	HW7i F GPM
2020-03-16 00:30	0.00	44.6	7.9	46.42	46.0	48.6	5.7	46.33	50.5	5.5
2020-03-16 00:40	0.00	44.8	7.9	46.40	46.0	48.6	5.7	46.24	50.4	5.5
2020-03-16 00:50	0.00	44.9	7.9	46.35	46.0	48.5	5.7	46.23	50.4	5.5
2020-03-16 01:00	0.00	44.8	7.9	46.28	45.9	48.5	5.7	46.15	50.4	5.5
2020-03-16 01:10	0.00	44.5	7.9	46.15	45.8	48.5	5.7	46.01	50.4	5.5
2020-03-16 01:20	0.00	44.0	7.9	46.02	45.6	48.4	5.7	45.87	50.3	5.5
2020-03-16 01:30	0.00	43.3	7.9	46.04	45.6	48.4	5.7	45.91	50.3	5.5
2020-03-16 01:40	0.00	42.8	7.9	46.41	45.9	48.4	5.7	46.29	50.3	5.5
2020-03-16 01:50	0.00	42.9	7.9	46.42	46.0	48.5	5.7	46.29	50.3	5.5
2020-03-16 02:00	0.00	43.1	7.9	46.42	46.0	48.5	5.7	46.28	50.4	5.5
2020-03-16 02:10	0.00	43.4	7.9	46.49	46.0	48.5	5.7	46.37	50.4	5.5
2020-03-16 02:20	0.00	43.7	7.9	46.60	46.1	48.6	5.7	46.48	50.5	5.5
2020-03-16 02:30	0.00	43.7	7.9	46.63	46.2	48.6	5.7	46.47	50.5	5.5
2020-03-16 02:40	0.00	43.8	7.9	46.63	46.2	48.7	5.7	46.49	50.5	5.5
2020-03-16 02:50	0.00	43.8	7.9	46.60	46.2	48.6	5.7	46.49	50.6	5.5
2020-03-16 03:00	0.00	43.7	7.9	46.45	46.1	48.6	5.7	46.31	50.5	5.5
2020-03-16 03:10	0.00	43.6	7.9	46.37	46.0	48.6	5.7	46.23	50.5	5.5
2020-03-16 03:20	0.00	43.7	7.9	46.40	46.0	48.6	5.7	46.29	50.5	5.5
2020-03-16 03:30	0.00	43.8	7.9	46.51	46.0	48.6	5.7	46.34	50.5	5.5
2020-03-16 03:40	0.00	43.8	7.9	46.65	46.2	48.6	5.7	46.51	50.5	5.5
2020-03-16 03:50	0.00	43.7	7.9	46.56	46.2	48.6	5.7	46.44	50.5	5.5
2020-03-16 04:00	0.00	43.5	7.9	46.51	46.1	48.7	5.7	46.34	50.5	5.5
2020-03-16 04:10	0.00	43.3	7.9	46.60	46.2	48.7	5.7	46.48	50.5	5.5
2020-03-16 04:20	0.00	43.0	7.9	46.50	46.1	48.7	5.7	46.36	50.5	5.5
2020-03-16 04:30	0.00	42.8	7.9	46.58	46.2	48.7	5.7	46.44	50.6	5.5
2020-03-16 04:40	0.00	42.8	7.9	46.63	46.2	48.7	5.7	46.50	50.6	5.5
2020-03-16 04:50	0.00	42.7	7.9	46.77	46.3	48.7	5.7	46.64	50.6	5.5
2020-03-16 05:00	0.00	42.3	7.9	46.68	46.3	48.7	5.7	46.53	50.6	5.5
2020-03-16 05:10	0.00	42.0	7.9	46.57	46.2	48.7	5.7	46.42	50.6	5.5
2020-03-16 05:20	0.00	41.8	7.9	46.63	46.2	48.7	5.7	46.48	50.6	5.5
2020-03-16 05:30	0.00	42.0	7.9	46.75	46.3	48.8	5.7	46.60	50.6	5.5
2020-03-16 05:40	0.00	42.1	7.9	46.74	46.4	48.8	5.7	46.58	50.6	5.5
2020-03-16 05:50	0.00	42.2	7.9	46.47	46.2	48.8	5.6	46.33	50.6	5.5
2020-03-16 06:00	0.00	42.4	7.9	46.44	46.0	48.7	5.6	46.33	50.6	5.5
2020-03-16 06:10	0.00	42.5	7.9	46.43	46.0	48.7	5.7	46.33	50.6	5.5
2020-03-16 06:20	0.00	42.7	7.9	46.42	46.0	48.6	5.7	46.31	50.5	5.5
2020-03-16 06:30	0.00	42.8	7.9	46.44	46.1	48.6	5.7	46.33	50.5	5.5
2020-03-16 06:40	0.00	42.8	7.9	46.52	46.1	48.6	5.7	46.35	50.5	5.5
2020-03-16 06:50	0.00	42.7	7.9	46.42	46.0	48.6	5.7	46.29	50.5	5.5
2020-03-16 07:00	0.00	42.5	7.9	46.42	46.0	48.6	5.7	46.32	50.5	5.5
2020-03-16 07:10	0.00	42.3	7.9	46.49	46.0	48.6	5.7	46.33	50.5	5.5
2020-03-16 07:20	0.00	42.2	7.9	46.52	46.0	48.6	5.7	46.34	50.5	5.5
2020-03-16 07:30	0.00	42.0	7.9	46.53	46.1	48.6	5.7	46.38	50.5	5.5
2020-03-16 07:40	0.00	42.0	7.9	46.48	46.1	48.6	5.7	46.33	50.5	5.5
2020-03-16 07:50	0.00	42.2	7.9	46.51	46.1	48.6	5.6	46.35	50.5	5.5
2020-03-16 08:00	0.00	42.6	7.9	46.62	46.1	48.6	5.7	46.50	50.6	5.5
2020-03-16 08:10	0.00	43.0	7.9	46.63	46.2	48.7	5.6	46.52	50.6	5.5
2020-03-16 08:20	0.00	43.3	7.9	46.63	46.2	48.7	5.6	46.52	50.6	5.5

Date/Time	HW4i T °F	HW4o °F	HW5i F GPM	HW5i T °F	HW5i °F	HW5o °F	HW6i F GPM	HW6i T °F	HW6o °F	HW7i F GPM
2020-03-16 08:30	0.00	43.6	7.9	46.65	46.2	48.7	5.6	46.52	50.6	5.5
2020-03-16 08:40	0.00	43.9	7.9	46.70	46.2	48.7	5.6	46.53	50.6	5.5
2020-03-16 08:50	0.00	44.2	7.9	46.75	46.3	48.7	5.6	46.62	50.6	5.5
2020-03-16 09:00	0.00	44.3	7.9	46.82	46.4	48.8	5.6	46.70	50.6	5.5
2020-03-16 09:10	0.00	44.2	7.9	46.87	46.4	48.8	5.6	46.72	50.7	5.5
2020-03-16 09:20	0.00	43.9	7.9	46.84	46.4	48.8	5.6	46.73	50.7	5.5
2020-03-16 09:30	0.00	43.2	7.9	46.88	46.4	48.9	5.6	46.73	50.7	5.5
2020-03-16 09:40	0.00	42.0	7.9	46.83	46.4	48.9	5.6	46.73	50.7	5.5
2020-03-16 09:50	0.00	41.1	7.9	46.83	46.4	48.9	5.6	46.65	50.7	5.5
2020-03-16 10:00	0.00	40.6	7.9	46.83	46.4	48.9	5.6	46.63	50.8	5.5
2020-03-16 10:10	0.00	40.2	7.9	46.75	46.4	48.9	5.6	46.56	50.8	5.5
2020-03-16 10:20	0.00	40.5	7.9	46.37	46.2	48.8	5.6	46.21	50.6	5.5
2020-03-16 10:30	0.00	40.7	7.9	46.42	46.0	48.7	5.6	46.24	50.6	5.5
2020-03-16 10:40	0.00	41.1	8.0	46.47	46.0	48.7	5.9	46.33	50.6	5.9
2020-03-16 10:50	0.00	41.8	8.0	46.50	46.1	48.6	6.0	46.37	50.5	6.1
2020-03-16 11:00	0.00	42.5	8.0	46.70	46.2	48.7	6.0	46.55	50.5	6.1
2020-03-16 11:10	0.00	43.2	8.0	46.72	46.3	48.7	6.0	46.58	50.5	6.1
2020-03-16 11:20	0.00	43.9	8.0	46.79	46.3	48.8	6.0	46.69	50.5	6.1
2020-03-16 11:30	0.00	44.8	8.0	46.95	46.4	48.8	6.0	46.83	50.6	6.1
2020-03-16 11:40	0.00	45.2	8.0	46.94	46.5	48.8	6.0	46.80	50.6	6.1
2020-03-16 11:50	0.00	45.7	8.0	46.63	46.3	48.8	6.0	46.52	50.6	6.1
2020-03-16 12:00	0.00	46.1	8.0	46.68	46.2	48.8	6.0	46.52	50.5	6.1
2020-03-16 12:10	0.00	46.5	8.0	46.66	46.2	48.7	6.0	46.54	50.5	6.1
2020-03-16 12:20	0.00	46.7	8.0	46.55	46.1	48.7	6.0	46.41	50.5	6.1
2020-03-16 12:30	0.00	47.4	8.0	46.52	46.0	48.6	6.0	46.42	50.5	6.1
2020-03-16 12:40	0.00	47.9	8.0	46.61	46.1	48.6	6.0	46.47	50.4	6.1
2020-03-16 12:50	0.00	47.5	8.0	46.70	46.1	48.7	6.0	46.54	50.4	6.1
2020-03-16 13:00	0.00	47.1	8.0	46.73	46.2	48.7	6.0	46.63	50.5	6.1
2020-03-16 13:10	0.00	47.0	8.0	46.72	46.2	48.7	6.0	46.60	50.4	6.1
2020-03-16 13:20	0.00	47.2	8.0	46.78	46.3	48.7	6.0	46.65	50.4	6.1
2020-03-16 13:30	0.00	47.5	8.0	46.89	46.3	48.7	6.0	46.77	50.5	6.1
2020-03-16 13:40	0.00	48.1	8.1	46.93	46.3	48.8	6.0	46.82	50.6	6.1
2020-03-16 13:50	0.00	48.2	8.0	46.94	46.4	48.8	6.0	46.83	50.6	6.1
2020-03-16 14:00	0.00	48.7	8.1	46.95	46.4	48.8	6.0	46.84	50.6	6.1
2020-03-16 14:10	0.00	49.1	8.0	47.07	46.5	48.9	6.0	46.98	50.6	6.1
2020-03-16 14:20	0.00	49.4	8.0	46.96	46.4	48.9	6.0	46.85	50.6	6.1
2020-03-16 14:30	0.00	49.4	8.0	46.79	46.2	48.9	6.0	46.69	50.6	6.1
2020-03-16 14:40	0.00	49.4	8.0	46.70	46.2	48.8	6.0	46.55	50.6	6.1
2020-03-16 14:50	0.00	49.1	8.0	46.71	46.1	48.7	6.0	46.56	50.5	6.1
2020-03-16 15:00	0.00	48.6	8.0	46.73	46.2	48.7	6.0	46.62	50.5	6.1
2020-03-16 15:10	0.00	48.3	8.1	46.75	46.3	48.7	6.0	46.63	50.5	6.1
2020-03-16 15:20	0.00	48.4	8.0	46.77	46.3	48.7	6.0	46.66	50.5	6.1
2020-03-16 15:30	0.00	48.5	8.0	46.85	46.3	48.8	6.0	46.74	50.5	6.1
2020-03-16 15:40	0.00	48.9	8.0	47.01	46.4	48.8	6.0	46.84	50.6	6.1
2020-03-16 15:50	0.00	49.2	8.0	46.98	46.4	48.9	6.0	46.84	50.6	6.1
2020-03-16 16:00	0.00	49.4	8.0	47.02	46.4	48.9	6.0	46.91	50.6	6.1
2020-03-16 16:10	0.00	49.6	8.0	46.98	46.6	48.9	6.0	46.88	50.6	6.1
2020-03-16 16:20	0.00	49.6	8.0	46.77	46.3	48.9	6.0	46.66	50.6	6.1

Date/Time	HW4i T °F	HW4o °F	HW5i F GPM	HW5i T °F	HW5i °F	HW5o °F	HW6i F GPM	HW6i T °F	HW6o °F	HW7i F GPM
2020-03-16 16:30	0.00	49.8	8.0	46.73	46.2	48.8	6.0	46.63	50.6	6.1
2020-03-16 16:40	0.00	50.4	8.0	46.75	46.2	48.8	6.0	46.65	50.6	6.1
2020-03-16 16:50	0.00	50.3	8.0	46.64	46.1	48.8	6.0	46.52	50.5	6.1
2020-03-16 17:00	0.00	49.9	8.0	46.52	46.0	48.7	6.0	46.40	50.5	6.1
2020-03-16 17:10	0.00	49.7	7.9	46.48	46.0	48.7	6.0	46.37	50.4	6.1
2020-03-16 17:20	0.00	49.6	7.9	46.42	45.9	48.6	6.0	46.32	50.4	6.1
2020-03-16 17:30	0.00	49.8	7.9	46.37	45.9	48.6	6.0	46.27	50.3	6.1
2020-03-16 17:40	0.00	49.9	7.9	46.43	45.9	48.6	6.0	46.32	50.3	6.1
2020-03-16 17:50	0.00	49.7	7.9	46.45	45.9	48.6	6.0	46.33	50.3	6.1
2020-03-16 18:00	0.00	49.2	7.9	46.40	46.0	48.6	6.0	46.29	50.3	6.1
2020-03-16 18:10	0.00	48.9	7.9	46.33	45.9	48.6	6.0	46.22	50.3	6.1
2020-03-16 18:20	0.00	48.7	7.9	46.33	45.8	48.5	6.0	46.23	50.3	6.1
2020-03-16 18:30	0.00	48.4	7.7	46.33	45.9	48.5	6.0	46.23	50.2	6.1
2020-03-16 18:40	0.00	48.1	7.7	46.33	45.8	48.6	6.0	46.17	50.2	6.1
2020-03-16 18:50	0.00	47.8	7.7	46.33	45.8	48.5	6.0	46.14	50.2	6.1
2020-03-16 19:00	0.00	47.8	7.7	46.29	45.7	48.5	6.0	46.13	50.2	6.1
2020-03-16 19:10	0.00	47.8	7.7	46.24	45.7	48.5	6.0	46.13	50.2	6.1
2020-03-16 19:20	0.00	47.7	7.7	46.31	45.8	48.5	6.0	46.20	50.2	6.1
2020-03-16 19:30	0.00	47.2	7.8	46.36	45.9	48.5	6.0	46.26	50.2	6.1
2020-03-16 19:40	0.00	46.6	7.8	46.31	45.8	48.5	6.0	46.13	50.2	6.1
2020-03-16 19:50	0.00	46.2	7.7	46.23	45.8	48.5	6.0	46.13	50.1	6.1
2020-03-16 20:00	0.00	46.0	7.7	46.23	45.7	48.5	6.0	46.13	50.1	6.1
2020-03-16 20:10	0.00	46.0	7.7	46.23	45.8	48.5	6.0	46.13	50.1	6.1
2020-03-16 20:20	0.00	45.7	7.7	46.23	45.7	48.5	6.0	46.13	50.1	6.1
2020-03-16 20:30	0.00	45.4	7.7	46.22	45.7	48.4	6.0	46.12	50.1	6.1
2020-03-16 20:40	0.00	45.3	7.7	46.17	45.7	48.4	6.0	46.08	50.1	6.1
2020-03-16 20:50	0.00	45.2	7.7	46.21	45.7	48.4	6.0	46.12	50.1	6.1
2020-03-16 21:00	0.00	45.2	7.7	46.13	45.7	48.4	6.0	46.03	50.1	6.1
2020-03-16 21:10	0.00	45.2	7.7	46.13	45.7	48.4	6.0	46.02	50.1	6.1
2020-03-16 21:20	0.00	45.3	7.7	46.13	45.7	48.4	6.0	46.03	50.1	6.1
2020-03-16 21:30	0.00	45.4	7.7	46.13	45.7	48.4	6.0	46.02	50.1	6.1
2020-03-16 21:40	0.00	45.4	7.7	46.13	45.7	48.4	6.0	46.03	50.1	6.1
2020-03-16 21:50	0.00	45.3	7.7	46.09	45.7	48.4	6.0	46.00	50.1	6.1
2020-03-16 22:00	0.00	45.3	7.7	46.05	45.6	48.4	6.0	45.94	50.0	6.1
2020-03-16 22:10	0.00	45.3	7.7	46.29	45.7	48.4	6.0	46.21	50.0	6.1
2020-03-16 22:20	0.00	45.3	7.7	46.47	46.0	48.4	6.0	46.34	50.1	6.1
2020-03-16 22:30	0.00	45.6	7.7	46.51	46.0	48.5	6.0	46.38	50.2	6.1
2020-03-16 22:40	0.00	45.9	7.7	46.52	46.0	48.6	6.0	46.42	50.2	6.1
2020-03-16 22:50	0.00	46.1	7.7	46.51	46.0	48.6	6.0	46.39	50.2	6.1
2020-03-16 23:00	0.00	46.2	7.7	46.52	46.0	48.6	6.0	46.42	50.3	6.1
2020-03-16 23:10	0.00	46.4	7.7	46.52	46.1	48.6	6.0	46.42	50.3	6.1
2020-03-16 23:20	0.00	46.6	7.7	46.58	46.1	48.6	6.0	46.49	50.3	6.1
2020-03-16 23:30	0.00	46.8	7.7	46.63	46.1	48.7	6.0	46.52	50.3	6.1
2020-03-16 23:40	0.00	46.8	7.7	46.63	46.1	48.7	6.0	46.52	50.3	6.1
2020-03-16 23:50	0.00	47.0	7.7	46.63	46.1	48.7	6.0	46.52	50.3	6.1
2020-03-17 00:00	0.00	47.3	7.7	46.63	46.1	48.7	6.0	46.52	50.3	6.1
2020-03-17 00:10	0.00	47.4	7.7	46.63	46.1	48.7	6.0	46.52	50.3	6.1
2020-03-17 00:20	0.00	47.3	7.7	46.63	46.1	48.7	6.0	46.52	50.4	6.1

Date/Time	HW4i T °F	HW4o °F	HW5i F GPM	HW5i T °F	HW5i °F	HW5o °F	HW6i F GPM	HW6i T °F	HW6o °F	HW7i F GPM
2020-03-17 00:30	0.00	47.1	7.7	46.63	46.1	48.7	6.0	46.52	50.4	6.1
2020-03-17 00:40	0.00	47.0	7.7	46.63	46.1	48.7	6.0	46.52	50.4	6.1
2020-03-17 00:50	0.00	46.8	7.7	46.63	46.1	48.7	6.0	46.52	50.4	6.1
2020-03-17 01:00	0.00	46.5	7.7	46.64	46.1	48.7	6.0	46.52	50.3	6.1
2020-03-17 01:10	0.00	46.3	7.7	46.63	46.1	48.7	6.0	46.52	50.4	6.1
2020-03-17 01:20	0.00	46.2	7.6	46.62	46.1	48.7	6.0	46.52	50.4	6.1
2020-03-17 01:30	0.00	46.1	7.6	46.56	46.1	48.7	6.0	46.47	50.3	6.1
2020-03-17 01:40	0.00	46.0	7.6	46.58	46.1	48.7	6.0	46.49	50.4	6.0
2020-03-17 01:50	0.00	45.7	7.6	46.61	46.1	48.7	6.0	46.52	50.4	6.0
2020-03-17 02:00	0.00	45.5	7.6	46.63	46.2	48.7	6.0	46.52	50.3	6.1
2020-03-17 02:10	0.00	45.4	7.6	46.56	46.1	48.8	6.0	46.46	50.3	6.1
2020-03-17 02:20	0.00	45.2	7.6	46.55	46.1	48.8	6.0	46.46	50.3	6.1
2020-03-17 02:30	0.00	45.0	7.6	46.61	46.1	48.7	6.0	46.49	50.4	6.1
2020-03-17 02:40	0.00	44.9	7.6	46.54	46.1	48.7	6.0	46.44	50.4	6.1
2020-03-17 02:50	0.00	44.8	7.6	46.52	46.1	48.7	6.0	46.41	50.4	6.1
2020-03-17 03:00	0.00	44.8	7.6	46.51	46.0	48.7	6.0	46.36	50.3	6.0
2020-03-17 03:10	0.00	44.6	7.6	46.50	46.0	48.7	6.0	46.37	50.3	6.1
2020-03-17 03:20	0.00	44.6	7.6	46.43	46.0	48.7	6.0	46.33	50.3	6.1
2020-03-17 03:30	0.00	44.6	7.6	46.40	46.0	48.7	6.0	46.32	50.3	6.0
2020-03-17 03:40	0.00	44.6	7.6	46.34	45.9	48.7	6.0	46.27	50.3	6.1
2020-03-17 03:50	0.00	44.7	7.6	46.33	45.9	48.7	6.0	46.23	50.3	6.0
2020-03-17 04:00	0.00	44.8	7.6	46.33	45.9	48.6	6.0	46.23	50.3	6.0
2020-03-17 04:10	0.00	44.9	7.6	46.33	45.9	48.6	6.0	46.23	50.3	6.0
2020-03-17 04:20	0.00	45.0	7.6	46.33	45.9	48.6	6.0	46.23	50.2	6.0
2020-03-17 04:30	0.00	44.9	7.6	46.34	45.9	48.6	6.0	46.25	50.2	6.0
2020-03-17 04:40	0.00	44.9	7.6	46.27	45.8	48.6	6.0	46.15	50.2	6.0
2020-03-17 04:50	0.00	44.9	7.6	46.23	45.7	48.5	6.0	46.13	50.2	6.0
2020-03-17 05:00	0.00	44.9	7.6	46.23	45.7	48.5	6.0	46.10	50.1	6.0
2020-03-17 05:10	0.00	45.1	7.6	46.20	45.7	48.5	6.0	46.06	50.1	6.0
2020-03-17 05:20	0.00	45.2	7.6	46.16	45.7	48.5	6.0	46.04	50.1	6.1
2020-03-17 05:30	0.00	45.2	7.6	46.20	45.7	48.5	6.0	46.08	50.1	6.0
2020-03-17 05:40	0.00	45.1	7.5	46.13	45.7	48.5	6.0	46.02	50.1	6.0
2020-03-17 05:50	0.00	45.1	7.5	46.13	45.7	48.4	6.0	46.02	50.1	6.0
2020-03-17 06:00	0.00	45.2	7.5	46.13	45.7	48.4	6.0	46.02	50.1	6.0
2020-03-17 06:10	0.00	45.2	7.5	46.13	45.7	48.4	6.0	46.02	50.0	6.0
2020-03-17 06:20	0.00	45.2	7.5	46.22	45.7	48.5	6.0	46.09	50.0	6.0
2020-03-17 06:30	0.00	45.1	7.5	46.27	45.8	48.5	6.0	46.13	50.1	6.0
2020-03-17 06:40	0.00	45.2	7.5	46.22	45.8	48.5	6.0	46.12	50.1	6.0
2020-03-17 06:50	0.00	45.2	7.5	46.14	45.7	48.5	6.0	46.03	50.1	6.0
2020-03-17 07:00	0.00	45.4	7.5	46.08	45.6	48.5	6.0	46.00	50.0	6.0
2020-03-17 07:10	0.00	45.4	7.5	46.23	45.8	48.5	6.0	46.15	50.0	6.0
2020-03-17 07:20	0.00	45.4	7.5	46.42	46.0	48.6	6.0	46.33	50.1	6.0
2020-03-17 07:30	0.00	45.6	7.5	46.52	46.0	48.6	6.0	46.41	50.1	6.0
2020-03-17 07:40	0.00	45.8	7.5	46.52	46.0	48.7	6.0	46.42	50.1	6.0
2020-03-17 07:50	0.00	45.9	7.5	46.52	46.0	48.7	6.0	46.42	50.2	6.0
2020-03-17 08:00	0.00	46.2	7.5	46.52	46.0	48.7	6.0	46.42	50.3	6.0
2020-03-17 08:10	0.00	46.6	7.5	46.60	46.1	48.7	6.0	46.51	50.3	6.0
2020-03-17 08:20	0.00	46.9	7.5	46.71	46.1	48.7	6.0	46.53	50.3	6.0

Date/Time	HW4i T °F	HW4o °F	HW5i F GPM	HW5i T °F	HW5i °F	HW5o °F	HW6i F GPM	HW6i T °F	HW6o °F	HW7i F GPM
2020-03-17 08:30	0.00	47.3	7.5	46.73	46.2	48.8	6.0	46.63	50.3	6.0
2020-03-17 08:40	0.00	47.6	7.5	46.76	46.2	48.9	6.0	46.67	50.4	6.0
2020-03-17 08:50	0.00	47.9	7.5	46.83	46.3	48.9	6.0	46.75	50.4	6.0
2020-03-17 09:00	0.00	48.3	7.5	46.95	46.4	48.9	6.0	46.83	50.5	6.0
2020-03-17 09:10	0.00	48.8	7.5	47.02	46.5	49.0	6.0	46.96	50.5	6.0
2020-03-17 09:20	0.00	49.1	7.5	46.99	46.6	49.0	6.0	46.93	50.5	6.0
2020-03-17 09:30	0.00	49.6	7.5	46.86	46.4	49.1	6.0	46.79	50.6	6.0
2020-03-17 09:40	0.00	50.5	7.5	46.89	46.3	49.0	6.0	46.84	50.6	6.0
2020-03-17 09:50	0.00	50.9	7.5	46.82	46.3	49.0	6.0	46.75	50.5	6.0
2020-03-17 10:00	0.00	51.3	7.5	46.89	46.3	49.0	6.0	46.83	50.5	6.0
2020-03-17 10:10	0.00	51.2	7.5	46.93	46.3	49.0	6.0	46.83	50.5	6.0
2020-03-17 10:20	0.00	51.2	7.5	46.98	46.3	49.0	6.0	46.89	50.6	6.1
2020-03-17 10:30	0.00	51.3	7.5	47.03	46.5	49.0	6.0	46.94	50.5	6.0
2020-03-17 10:40	0.00	51.3	7.5	47.16	46.6	49.1	6.0	47.03	50.6	6.1
2020-03-17 10:50	0.00	51.0	7.5	46.98	46.5	49.1	6.0	46.87	50.6	6.1
2020-03-17 11:00	0.00	51.2	7.5	46.90	46.4	49.1	6.0	46.78	50.6	6.1
2020-03-17 11:10	0.00	51.1	7.5	46.82	46.2	49.1	6.0	46.73	50.6	6.0
2020-03-17 11:20	0.00	50.9	7.5	46.71	46.2	49.0	6.0	46.57	50.5	6.0
2020-03-17 11:30	0.00	51.3	7.5	46.88	46.2	49.0	6.0	46.77	50.5	6.1
2020-03-17 11:40	0.00	51.3	7.5	46.85	46.2	49.0	6.0	46.76	50.5	6.1
2020-03-17 11:50	0.00	51.4	7.5	46.79	46.2	49.0	6.0	46.70	50.5	6.1
2020-03-17 12:00	0.00	51.6	7.5	46.78	46.2	49.0	6.0	46.69	50.5	6.1
2020-03-17 12:10	0.00	51.2	7.5	46.88	46.2	49.0	6.0	46.77	50.5	6.1
2020-03-17 12:20	0.00	51.5	7.5	47.01	46.4	49.0	6.0	46.89	50.6	6.1
2020-03-17 12:30	0.00	51.8	7.5	47.04	46.5	49.1	6.0	46.94	50.5	6.1
2020-03-17 12:40	0.00	52.0	7.5	47.13	46.4	49.1	6.0	46.99	50.6	6.1
2020-03-17 12:50	0.00	51.9	7.5	47.16	46.6	49.2	6.0	47.01	50.6	6.1
2020-03-17 13:00	0.00	52.0	7.4	46.89	46.3	49.2	5.8	46.76	50.6	6.1
2020-03-17 13:10	0.00	51.8	7.4	46.77	46.2	49.1	5.7	46.66	50.6	6.1
2020-03-17 13:20	0.00	51.9	7.5	46.70	46.0	49.0	5.7	46.57	50.6	6.1
2020-03-17 13:30	0.00	51.8	7.5	46.89	46.3	49.0	5.7	46.77	50.6	6.1
2020-03-17 13:40	0.00	51.8	7.5	46.73	46.2	49.0	5.7	46.65	50.6	6.1
2020-03-17 13:50	0.00	52.1	7.6	46.87	46.4	49.0	5.7	46.76	50.6	6.1
2020-03-17 14:00	0.00	52.3	7.6	46.96	46.4	49.0	5.7	46.84	50.6	6.1
2020-03-17 14:10	0.00	52.6	7.6	47.00	46.4	49.0	5.7	46.86	50.7	6.1
2020-03-17 14:20	0.00	53.4	7.6	47.19	46.6	49.1	5.7	47.05	50.7	6.1
2020-03-17 14:30	0.00	53.8	7.6	47.20	46.6	49.2	5.7	47.04	50.8	6.1
2020-03-17 14:40	0.00	55.1	7.6	47.15	46.5	49.2	5.7	47.05	50.8	6.1
2020-03-17 14:50	0.00	55.5	7.5	47.18	46.5	49.2	5.7	47.08	50.8	6.1
2020-03-17 15:00	0.00	56.1	7.5	47.23	46.5	49.2	5.7	47.12	50.8	6.1
2020-03-17 15:10	0.00	56.9	7.5	47.19	46.5	49.2	5.7	47.05	50.8	6.0
2020-03-17 15:20	0.00	57.8	7.5	47.26	46.5	49.3	5.7	47.17	50.8	5.9
2020-03-17 15:30	0.00	58.7	7.5	47.39	46.6	49.3	5.7	47.31	50.9	5.9
2020-03-17 15:40	0.00	59.4	7.5	47.48	46.9	49.3	5.7	47.41	50.9	5.9
2020-03-17 15:50	0.00	60.1	7.5	47.58	47.0	49.4	5.7	47.52	50.9	5.9
2020-03-17 16:00	0.00	61.5	7.5	47.83	47.0	49.5	5.7	47.80	51.1	5.9
2020-03-17 16:10	0.00	63.0	7.5	47.98	47.2	49.6	5.7	47.97	51.1	5.9
2020-03-17 16:20	0.00	64.5	7.5	48.16	47.5	49.8	5.7	48.16	51.3	5.9

Date/Time	HW4i T °F	HW4o °F	HW5i F GPM	HW5i T °F	HW5i °F	HW5o °F	HW6i F GPM	HW6i T °F	HW6o °F	HW7i F GPM
2020-03-17 16:30	0.00	65.4	7.4	48.32	47.6	49.9	5.7	48.33	51.4	5.9
2020-03-17 16:40	0.00	64.4	7.4	48.06	47.4	49.9	5.7	48.06	51.4	5.9
2020-03-17 16:50	0.00	65.0	7.4	48.13	47.4	50.0	5.7	48.09	51.5	5.9
2020-03-17 17:00	0.00	63.2	7.4	48.07	47.5	50.0	5.7	48.03	51.5	5.9
2020-03-17 17:10	0.00	65.5	7.4	48.13	47.4	50.0	5.7	48.11	51.5	5.9
2020-03-17 17:20	0.00	65.5	7.4	48.30	47.8	50.0	5.7	48.26	51.6	5.9
2020-03-17 17:30	0.00	65.5	7.4	48.25	47.7	50.1	5.7	48.20	51.6	5.9
2020-03-17 17:40	0.00	65.2	7.4	48.32	47.7	50.1	5.7	48.28	51.7	5.9
2020-03-17 17:50	0.00	64.1	7.4	48.15	47.6	50.1	5.7	48.08	51.7	5.9
2020-03-17 18:00	0.00	62.1	7.4	47.93	47.3	50.0	5.7	47.86	51.6	5.9
2020-03-17 18:10	0.00	60.7	7.4	47.95	47.3	50.0	5.7	47.88	51.6	5.9
2020-03-17 18:20	0.00	58.7	7.4	47.91	47.4	50.0	5.7	47.82	51.5	5.9
2020-03-17 18:30	0.00	57.4	7.4	47.75	47.2	49.9	5.7	47.64	51.5	5.9
2020-03-17 18:40	0.00	56.5	7.4	47.63	47.1	49.9	5.7	47.52	51.5	5.9
2020-03-17 18:50	0.00	55.8	7.4	47.63	47.0	49.8	5.7	47.52	51.4	5.9
2020-03-17 19:00	0.00	55.1	7.4	47.59	47.1	49.8	5.7	47.46	51.4	5.9
2020-03-17 19:10	0.00	54.4	7.4	47.62	47.1	49.7	5.7	47.47	51.4	5.9
2020-03-17 19:20	0.00	53.8	7.4	47.57	47.1	49.7	5.7	47.43	51.3	5.9
2020-03-17 19:30	0.00	53.3	7.4	47.45	46.9	49.7	5.7	47.35	51.3	5.9
2020-03-17 19:40	0.00	52.8	7.4	47.30	46.8	49.6	5.7	47.18	51.2	5.8
2020-03-17 19:50	0.00	52.3	7.4	47.23	46.7	49.6	5.7	47.08	51.2	5.9
2020-03-17 20:00	0.00	52.0	7.4	47.18	46.7	49.5	5.7	47.05	51.1	5.9
2020-03-17 20:10	0.00	51.7	7.4	47.00	46.6	49.5	5.7	46.89	51.0	5.9
2020-03-17 20:20	0.00	51.6	7.4	47.02	46.5	49.4	5.7	46.92	51.0	5.9
2020-03-17 20:30	0.00	51.4	7.4	46.96	46.5	49.3	5.7	46.84	51.0	5.9
2020-03-17 20:40	0.00	51.0	7.4	46.77	46.3	49.3	5.7	46.71	50.9	5.9
2020-03-17 20:50	0.00	50.8	7.4	46.73	46.2	49.2	5.7	46.63	50.9	5.9
2020-03-17 21:00	0.00	50.5	7.4	46.65	46.1	49.2	5.7	46.53	50.8	5.9
2020-03-17 21:10	0.00	50.2	7.4	46.61	46.1	49.1	5.7	46.51	50.7	5.9
2020-03-17 21:20	0.00	49.9	7.4	46.52	46.1	49.0	5.7	46.40	50.7	5.9
2020-03-17 21:30	0.00	49.6	7.4	46.43	45.9	49.0	5.7	46.33	50.6	5.9
2020-03-17 21:40	0.00	49.4	7.4	46.40	45.9	48.9	5.7	46.32	50.6	5.9
2020-03-17 21:50	0.00	49.2	7.4	46.33	45.9	48.9	5.7	46.22	50.6	5.9
2020-03-17 22:00	0.00	49.0	7.4	46.33	45.9	48.9	6.0	46.20	50.5	5.9
2020-03-17 22:10	0.00	48.9	7.4	46.33	45.8	48.8	6.1	46.23	50.4	5.9
2020-03-17 22:20	0.00	48.8	7.4	46.33	45.8	48.8	6.1	46.23	50.4	5.9
2020-03-17 22:30	0.00	48.7	7.4	46.33	45.9	48.8	6.1	46.23	50.3	5.9
2020-03-17 22:40	0.00	48.6	7.4	46.34	45.9	48.8	6.1	46.24	50.3	5.9
2020-03-17 22:50	0.00	48.6	7.4	46.33	45.9	48.7	6.1	46.23	50.3	5.9
2020-03-17 23:00	0.00	48.5	7.4	46.33	45.8	48.7	6.1	46.23	50.3	5.9
2020-03-17 23:10	0.00	48.4	7.4	46.33	45.8	48.7	6.1	46.22	50.2	5.9
2020-03-17 23:20	0.00	48.5	7.4	46.40	45.9	48.7	6.1	46.30	50.2	5.9
2020-03-17 23:30	0.00	48.4	7.4	46.34	45.9	48.7	6.1	46.26	50.3	5.9
2020-03-17 23:40	0.00	48.2	7.4	46.25	45.7	48.7	6.1	46.13	50.2	5.9
2020-03-17 23:50	0.00	48.1	7.4	46.15	45.6	48.7	6.1	46.03	50.2	5.9
2020-03-18 00:00	0.00	48.2	7.4	46.24	45.7	48.7	6.1	46.11	50.2	5.9
2020-03-18 00:10	0.00	48.4	7.4	46.33	45.7	48.7	6.1	46.13	50.1	5.9
2020-03-18 00:20	0.00	48.5	7.4	46.33	45.8	48.6	6.1	46.19	50.1	5.9

Date/Time	HW4i T °F	HW4o °F	HW5i F GPM	HW5i T °F	HW5i °F	HW5o °F	HW6i F GPM	HW6i T °F	HW6o °F	HW7i F GPM
2020-03-18 00:30	0.00	48.6	7.4	46.28	45.7	48.6	6.1	46.13	50.1	5.9
2020-03-18 00:40	0.00	48.7	7.4	46.33	45.7	48.7	6.1	46.22	50.1	5.9
2020-03-18 00:50	0.00	48.7	7.4	46.33	45.8	48.7	6.1	46.23	50.1	5.9
2020-03-18 01:00	0.00	48.7	7.4	46.33	45.8	48.7	6.1	46.22	50.1	5.9
2020-03-18 01:10	0.00	48.7	7.4	46.33	45.8	48.7	6.1	46.23	50.1	5.9
2020-03-18 01:20	0.00	48.6	7.4	46.33	45.8	48.7	6.1	46.14	50.1	5.9
2020-03-18 01:30	0.00	48.5	7.4	46.25	45.8	48.7	6.1	46.13	50.1	5.9
2020-03-18 01:40	0.00	48.4	7.4	46.13	45.7	48.6	6.1	46.03	50.1	5.9
2020-03-18 01:50	0.00	48.4	7.4	46.09	45.6	48.6	6.1	46.00	50.1	5.9
2020-03-18 02:00	0.00	48.4	7.4	46.02	45.5	48.5	6.1	45.92	50.0	5.9
2020-03-18 02:10	0.00	48.3	7.4	46.00	45.4	48.5	6.1	45.83	50.0	5.9
2020-03-18 02:20	0.00	48.2	7.4	46.32	45.7	48.5	6.1	46.23	50.0	5.9
2020-03-18 02:30	0.00	48.1	7.3	46.72	46.1	48.6	6.1	46.59	50.1	5.9
2020-03-18 02:40	0.00	48.0	7.3	46.63	46.2	48.8	6.1	46.52	50.2	5.9
2020-03-18 02:50	0.00	48.0	7.3	46.56	46.1	48.8	6.1	46.46	50.2	5.9
2020-03-18 03:00	0.00	48.0	7.3	46.56	46.1	48.9	6.1	46.49	50.3	5.9
2020-03-18 03:10	0.00	48.0	7.3	46.63	46.1	48.9	6.1	46.52	50.3	5.9
2020-03-18 03:20	0.00	48.2	7.3	46.71	46.2	48.9	6.1	46.55	50.3	5.9
2020-03-18 03:30	0.00	48.3	7.3	46.73	46.2	48.9	6.1	46.63	50.3	5.9
2020-03-18 03:40	0.00	48.3	7.2	46.73	46.2	49.0	6.1	46.63	50.3	5.9
2020-03-18 03:50	0.00	48.4	7.2	46.73	46.2	49.0	6.1	46.63	50.3	5.9
2020-03-18 04:00	0.00	48.4	7.2	46.73	46.2	49.0	6.1	46.64	50.4	5.9
2020-03-18 04:10	0.00	48.4	7.2	46.82	46.3	49.1	6.1	46.73	50.4	5.9
2020-03-18 04:20	0.00	48.4	7.2	46.84	46.3	49.1	6.0	46.73	50.4	5.9
2020-03-18 04:30	0.00	48.4	7.2	46.92	46.4	49.1	6.0	46.79	50.5	5.9
2020-03-18 04:40	0.00	48.5	7.2	46.93	46.4	49.1	6.1	46.83	50.5	5.9
2020-03-18 04:50	0.00	48.6	7.2	46.99	46.5	49.2	6.1	46.86	50.5	5.9
2020-03-18 05:00	0.00	48.6	7.2	47.02	46.5	49.2	6.0	46.92	50.5	5.9
2020-03-18 05:10	0.00	48.7	7.2	46.82	46.3	49.2	6.1	46.72	50.5	5.9
2020-03-18 05:20	0.00	48.8	7.2	46.73	46.2	49.2	6.1	46.63	50.5	5.9
2020-03-18 05:30	0.00	48.9	7.2	46.73	46.2	49.1	6.1	46.59	50.5	5.9
2020-03-18 05:40	0.00	48.8	7.2	46.69	46.2	49.1	6.1	46.53	50.5	5.9
2020-03-18 05:50	0.00	48.8	7.2	46.68	46.2	49.1	6.0	46.52	50.4	5.9
2020-03-18 06:00	0.00	48.8	7.2	46.72	46.2	49.1	6.1	46.56	50.4	5.9
2020-03-18 06:10	0.00	48.8	7.2	46.73	46.2	49.1	6.1	46.60	50.4	5.9
2020-03-18 06:20	0.00	48.7	6.8	46.73	46.2	49.1	6.1	46.63	50.4	5.9
2020-03-18 06:30	0.00	48.8	6.9	46.73	46.2	49.1	6.1	46.60	50.4	5.9
2020-03-18 06:40	0.00	47.7	6.9	46.73	46.2	49.1	6.1	46.63	50.4	5.9
2020-03-18 06:50	0.00	46.8	6.9	46.77	46.3	49.1	6.1	46.63	50.4	5.9
2020-03-18 07:00	0.00	46.2	6.9	46.75	46.3	49.2	6.1	46.63	50.4	5.9
2020-03-18 07:10	0.00	45.9	6.9	46.83	46.3	49.2	6.1	46.70	50.5	5.9
2020-03-18 07:20	0.00	45.8	6.9	46.84	46.3	49.2	6.1	46.73	50.5	5.9
2020-03-18 07:30	0.00	45.8	6.9	46.92	46.4	49.2	6.1	46.79	50.5	5.9
2020-03-18 07:40	0.00	45.8	6.9	46.98	46.5	49.3	6.1	46.83	50.6	5.9
2020-03-18 07:50	0.00	45.9	6.9	46.93	46.5	49.3	6.1	46.83	50.6	5.9
2020-03-18 08:00	0.00	45.9	6.9	46.93	46.5	49.4	6.1	46.83	50.6	5.9
2020-03-18 08:10	0.00	45.9	6.9	47.02	46.5	49.4	6.1	46.87	50.5	5.9
2020-03-18 08:20	0.00	45.9	6.9	47.20	46.7	49.4	6.1	47.03	50.6	5.9

Date/Time	HW4i T °F	HW4o °F	HW5i F GPM	HW5i T °F	HW5i °F	HW5o °F	HW6i F GPM	HW6i T °F	HW6o °F	HW7i F GPM
2020-03-18 08:30	0.00	46.0	6.9	47.29	46.8	49.5	6.0	47.13	50.7	5.9
2020-03-18 08:40	0.00	46.3	6.9	47.53	47.0	49.6	6.0	47.38	50.8	5.9
2020-03-18 08:50	0.00	46.5	6.9	47.67	47.2	49.7	6.0	47.54	50.9	5.9
2020-03-18 09:00	0.00	46.8	6.8	47.85	47.3	49.8	6.0	47.70	51.0	5.9
2020-03-18 09:10	0.00	47.0	6.8	47.94	47.5	49.9	6.0	47.83	51.1	5.9
2020-03-18 09:20	0.00	47.1	6.8	48.01	47.6	50.0	6.0	47.88	51.1	5.9
2020-03-18 09:30	0.00	47.3	6.8	48.11	47.6	50.1	6.0	47.96	51.3	5.9
2020-03-18 09:40	0.00	47.4	6.8	48.27	47.7	50.1	6.0	48.14	51.3	5.9
2020-03-18 09:50	0.00	47.5	6.8	48.41	47.9	50.3	6.0	48.28	51.4	5.9
2020-03-18 10:00	0.00	47.6	7.9	48.51	48.0	50.3	6.0	48.39	51.5	6.0
2020-03-18 10:10	0.00	47.7	8.1	48.65	48.1	50.3	5.9	48.50	51.6	6.0
2020-03-18 10:20	0.00	48.2	8.1	48.82	48.2	50.3	5.9	48.72	51.7	6.0
2020-03-18 10:30	0.00	48.5	8.1	49.05	48.5	50.4	5.9	48.93	51.8	6.0
2020-03-18 10:40	0.00	48.8	8.1	49.17	48.6	50.5	5.9	49.04	52.0	6.0
2020-03-18 10:50	0.00	49.1	8.1	49.37	48.8	50.6	5.9	49.25	52.1	6.0
2020-03-18 11:00	0.00	49.2	8.1	49.49	48.9	50.8	5.9	49.38	52.2	6.0
2020-03-18 11:10	0.00	49.2	8.1	49.52	49.0	50.9	5.9	49.43	52.3	6.0
2020-03-18 11:20	0.00	49.2	8.1	49.60	49.0	51.0	5.9	49.48	52.4	6.0
2020-03-18 11:30	0.00	49.3	8.1	49.75	49.2	51.0	5.9	49.62	52.5	6.0
2020-03-18 11:40	0.00	49.6	8.1	49.82	49.3	51.1	5.9	49.70	52.6	6.0
2020-03-18 11:50	0.00	50.3	8.1	49.95	49.4	51.2	5.9	49.83	52.6	6.0
2020-03-18 12:00	0.00	51.2	8.0	50.25	49.6	51.3	5.9	50.13	52.8	6.0
2020-03-18 12:10	0.00	52.0	7.9	50.59	49.9	51.5	5.9	50.48	52.9	6.0
2020-03-18 12:20	0.00	52.5	7.9	50.95	50.2	51.7	5.9	50.83	53.1	6.0
2020-03-18 12:30	0.00	52.4	7.9	51.10	50.6	51.9	5.9	50.96	53.3	6.0
2020-03-18 12:40	0.00	52.4	7.9	51.32	50.7	52.1	5.9	51.16	53.5	6.0
2020-03-18 12:50	0.00	52.4	7.8	51.61	51.0	52.3	5.9	51.48	53.7	6.0
2020-03-18 13:00	0.00	52.7	7.9	51.84	51.3	52.5	5.9	51.72	53.8	6.0
2020-03-18 13:10	0.00	53.4	7.8	52.33	51.6	52.7	5.9	52.20	54.0	6.0
2020-03-18 13:20	0.00	54.6	7.8	52.88	52.1	53.0	5.9	52.76	54.3	6.0
2020-03-18 13:30	0.00	55.6	7.8	53.25	52.6	53.3	5.9	53.15	54.6	6.0
2020-03-18 13:40	0.00	56.5	7.8	53.64	52.9	53.7	5.9	53.55	54.9	6.0
2020-03-18 13:50	0.00	57.5	7.8	54.06	53.3	54.0	5.9	53.98	55.2	6.0
2020-03-18 14:00	0.00	58.0	7.8	54.47	53.7	54.3	5.9	54.39	55.5	5.9
2020-03-18 14:10	0.00	58.4	7.8	54.75	54.1	54.6	5.9	54.65	55.7	6.0
2020-03-18 14:20	0.00	58.6	7.8	54.89	54.2	54.8	5.9	54.82	56.0	6.0
2020-03-18 14:30	0.00	58.9	7.8	55.14	54.4	55.0	5.9	55.09	56.2	6.0
2020-03-18 14:40	0.00	59.3	7.8	55.27	54.6	55.3	5.9	55.23	56.5	6.0
2020-03-18 14:50	0.00	59.5	7.8	55.44	54.8	55.5	5.9	55.38	56.6	6.0
2020-03-18 15:00	0.00	60.0	7.8	55.74	55.1	55.6	5.9	55.68	56.8	6.0
2020-03-18 15:10	0.00	60.9	7.8	56.22	55.4	55.9	5.9	56.19	57.1	6.0
2020-03-18 15:20	0.00	61.4	7.8	56.64	55.9	56.2	5.9	56.59	57.3	6.0
2020-03-18 15:30	0.00	60.9	7.8	56.90	56.2	56.5	5.9	56.86	57.5	6.0
2020-03-18 15:40	0.00	59.8	7.8	57.11	56.4	56.7	5.9	57.05	57.8	6.0
2020-03-18 15:50	0.00	59.5	7.8	57.34	56.7	57.0	5.9	57.26	58.0	6.0
2020-03-18 16:00	0.00	59.5	7.8	57.45	56.9	57.2	5.9	57.40	58.2	5.9
2020-03-18 16:10	0.00	59.8	7.8	57.64	57.0	57.4	5.9	57.58	58.4	5.9
2020-03-18 16:20	0.00	59.8	7.8	57.69	57.1	57.5	5.9	57.65	58.5	5.9

Date/Time	HW4i T °F	HW4o °F	HW5i F GPM	HW5i T °F	HW5i °F	HW5o °F	HW6i F GPM	HW6i T °F	HW6o °F	HW7i F GPM
2020-03-18 16:30	0.00	60.0	7.8	57.84	57.2	57.7	5.9	57.78	58.7	5.9
2020-03-18 16:40	0.00	60.5	7.8	58.21	57.5	57.8	5.9	58.14	58.8	5.9
2020-03-18 16:50	0.00	60.8	7.8	58.44	57.8	58.0	5.9	58.37	59.0	5.9
2020-03-18 17:00	0.00	61.0	7.8	58.51	57.9	58.2	5.9	58.42	59.2	5.9
2020-03-18 17:10	0.00	61.4	7.8	58.49	57.9	58.3	5.9	58.45	59.3	5.9
2020-03-18 17:20	0.00	61.7	7.8	58.40	57.8	58.4	5.9	58.33	59.4	5.9
2020-03-18 17:30	0.00	61.6	7.8	58.26	57.7	58.4	5.9	58.19	59.4	5.9
2020-03-18 17:40	0.00	61.5	7.8	58.06	57.5	58.4	5.9	58.03	59.5	5.9
2020-03-18 17:50	0.00	61.5	7.8	58.06	57.4	58.4	5.9	58.02	59.5	5.9
2020-03-18 18:00	0.00	61.5	7.8	58.16	57.5	58.4	5.9	58.08	59.5	5.9
2020-03-18 18:10	0.00	61.5	7.8	58.06	57.5	58.4	5.9	58.02	59.4	5.9
2020-03-18 18:20	0.00	61.4	7.8	57.97	57.4	58.3	5.9	57.92	59.4	5.9
2020-03-18 18:30	0.00	61.3	7.8	57.95	57.4	58.3	5.9	57.92	59.5	5.9
2020-03-18 18:40	0.00	61.2	7.8	58.02	57.4	58.4	5.9	58.01	59.5	5.9
2020-03-18 18:50	0.00	61.2	7.8	58.02	57.4	58.4	5.9	57.98	59.5	5.9
2020-03-18 19:00	0.00	61.1	7.8	58.02	57.4	58.4	5.9	57.98	59.6	5.9
2020-03-18 19:10	0.00	61.0	7.8	58.02	57.4	58.5	5.9	57.98	59.6	5.9
2020-03-18 19:20	0.00	60.8	7.8	57.90	57.3	58.4	5.9	57.87	59.6	5.9
2020-03-18 19:30	0.00	60.5	7.8	57.83	57.3	58.4	5.9	57.79	59.6	5.9
2020-03-18 19:40	0.00	60.2	7.8	57.47	57.0	58.3	5.9	57.41	59.5	5.9
2020-03-18 19:50	0.00	59.7	7.8	57.26	56.8	58.2	5.9	57.19	59.4	5.9
2020-03-18 20:00	0.00	59.2	7.8	56.79	56.3	58.1	5.9	56.73	59.3	5.9
2020-03-18 20:10	0.00	58.9	7.8	56.52	55.9	57.9	5.9	56.45	59.1	5.9
2020-03-18 20:20	0.00	58.5	7.8	56.19	55.6	57.6	5.9	56.12	58.9	5.9
2020-03-18 20:30	0.00	57.9	7.8	56.45	55.8	57.5	5.9	56.39	58.8	5.9
2020-03-18 20:40	0.00	57.7	7.8	56.68	56.1	57.5	5.9	56.62	58.8	5.9
2020-03-18 20:50	0.00	57.4	7.8	56.25	55.8	57.5	5.9	56.17	58.7	5.9
2020-03-18 21:00	0.00	57.0	7.8	55.86	55.4	57.3	5.9	55.76	58.6	5.9
2020-03-18 21:10	0.00	56.7	7.8	55.80	55.2	57.2	5.9	55.73	58.5	5.9
2020-03-18 21:20	0.00	56.5	7.8	55.81	55.4	57.0	5.9	55.74	58.4	5.9
2020-03-18 21:30	0.00	56.0	7.8	55.44	55.0	57.0	5.9	55.35	58.3	5.9
2020-03-18 21:40	0.00	55.6	7.8	55.15	54.6	56.8	5.9	55.07	58.2	5.9
2020-03-18 21:50	0.00	55.4	7.8	55.03	54.6	56.6	5.9	54.96	58.0	5.9
2020-03-18 22:00	0.00	55.1	7.8	54.91	54.5	56.5	5.9	54.86	57.8	5.9
2020-03-18 22:10	0.00	54.9	7.8	55.00	54.4	56.4	5.9	54.93	57.8	5.9
2020-03-18 22:20	0.00	54.8	7.8	54.83	54.3	56.3	5.9	54.76	57.7	5.9
2020-03-18 22:30	0.00	54.7	7.8	54.67	54.1	56.3	5.9	54.58	57.6	5.9
2020-03-18 22:40	0.00	54.6	7.8	54.82	54.2	56.2	5.9	54.75	57.6	5.9
2020-03-18 22:50	0.00	54.5	7.8	54.66	54.2	56.1	5.9	54.56	57.5	5.9
2020-03-18 23:00	0.00	54.4	7.8	54.52	54.0	56.0	5.9	54.42	57.5	5.9
2020-03-18 23:10	0.00	54.4	7.8	54.73	54.2	56.0	5.9	54.64	57.4	5.9
2020-03-18 23:20	0.00	54.7	7.8	55.11	54.6	56.1	5.9	55.06	57.5	5.9
2020-03-18 23:30	0.00	55.0	7.8	55.19	54.7	56.2	5.9	55.10	57.5	5.9
2020-03-18 23:40	0.00	55.2	7.8	55.13	54.6	56.3	5.9	55.02	57.6	5.9
2020-03-18 23:50	0.00	55.3	7.8	55.28	54.6	56.3	5.9	55.19	57.6	5.9
2020-03-19 00:00	0.00	55.7	7.8	55.61	55.0	56.4	5.9	55.53	57.7	5.9
2020-03-19 00:10	0.00	55.8	7.8	55.78	55.2	56.5	5.9	55.72	57.8	5.9
2020-03-19 00:20	0.00	56.0	7.8	55.83	55.3	56.6	5.9	55.73	57.9	5.9

Date/Time	HW4i T °F	HW4o °F	HW5i F GPM	HW5i T °F	HW5i °F	HW5o °F	HW6i F GPM	HW6i T °F	HW6o °F	HW7i F GPM
2020-03-19 00:30	0.00	56.2	7.8	55.96	55.4	56.7	5.9	55.89	58.0	5.9
2020-03-19 00:40	0.00	56.3	7.8	56.16	55.6	56.8	5.9	56.13	58.1	5.9
2020-03-19 00:50	0.00	56.5	7.8	56.38	55.8	57.0	5.9	56.32	58.2	5.9
2020-03-19 01:00	0.00	56.7	7.8	56.58	56.0	57.1	5.9	56.52	58.3	5.9
2020-03-19 01:10	0.00	56.8	7.8	56.59	56.0	57.2	5.9	56.56	58.4	5.9
2020-03-19 01:20	0.00	57.0	7.8	56.70	56.2	57.3	5.9	56.63	58.5	5.9
2020-03-19 01:30	0.00	57.1	7.8	56.70	56.1	57.4	5.9	56.63	58.6	5.9
2020-03-19 01:40	0.00	57.1	7.8	56.69	56.2	57.5	5.9	56.61	58.7	5.9
2020-03-19 01:50	0.00	57.0	7.8	56.54	56.0	57.5	5.9	56.48	58.6	5.9
2020-03-19 02:00	0.00	56.8	7.8	56.52	56.0	57.5	5.9	56.42	58.7	5.8
2020-03-19 02:10	0.00	56.7	7.8	56.52	56.0	57.4	5.9	56.42	58.7	5.9
2020-03-19 02:20	0.00	56.7	7.8	56.49	55.9	57.4	5.9	56.42	58.7	5.8
2020-03-19 02:30	0.00	56.7	7.8	56.43	55.9	57.4	5.9	56.41	58.7	5.9
2020-03-19 02:40	0.00	56.5	7.8	56.45	55.9	57.4	5.9	56.38	58.6	5.8
2020-03-19 02:50	0.00	56.4	7.8	56.41	55.9	57.4	5.9	56.33	58.6	5.8
2020-03-19 03:00	0.00	56.4	7.8	56.38	55.8	57.4	5.9	56.33	58.7	5.8
2020-03-19 03:10	0.00	56.3	7.8	56.44	55.9	57.4	5.9	56.38	58.6	5.8
2020-03-19 03:20	0.00	56.3	7.8	56.55	56.0	57.4	5.9	56.47	58.7	5.8
2020-03-19 03:30	0.00	56.3	7.8	56.64	56.1	57.5	5.8	56.61	58.7	5.8
2020-03-19 03:40	0.00	56.4	7.8	56.65	56.1	57.5	5.8	56.59	58.8	5.8
2020-03-19 03:50	0.00	56.3	7.8	56.62	56.0	57.5	5.8	56.53	58.8	5.8
2020-03-19 04:00	0.00	56.2	7.8	56.65	56.2	57.5	5.8	56.63	58.8	5.8
2020-03-19 04:10	0.00	56.2	7.8	56.63	56.1	57.6	5.8	56.54	58.8	5.8
2020-03-19 04:20	0.00	56.2	7.8	56.66	56.2	57.6	5.8	56.62	58.9	5.8
2020-03-19 04:30	0.00	56.3	7.8	56.80	56.2	57.6	5.8	56.66	58.9	5.8
2020-03-19 04:40	0.00	56.3	7.8	56.83	56.3	57.7	5.8	56.73	58.9	5.8
2020-03-19 04:50	0.00	56.3	7.8	56.83	56.3	57.7	5.8	56.74	58.9	5.8
2020-03-19 05:00	0.00	56.4	7.8	56.88	56.3	57.7	5.8	56.84	59.0	5.8
2020-03-19 05:10	0.00	56.5	7.8	57.05	56.4	57.8	5.8	56.96	59.0	5.8
2020-03-19 05:20	0.00	56.6	7.8	57.14	56.6	57.8	5.8	57.06	59.1	5.8
2020-03-19 05:30	0.00	56.7	7.8	57.28	56.7	57.9	5.8	57.21	59.1	5.8
2020-03-19 05:40	0.00	56.7	7.8	57.31	56.7	58.0	5.8	57.25	59.2	5.8
2020-03-19 05:50	0.00	56.8	7.8	57.44	56.8	58.1	5.8	57.35	59.3	5.8
2020-03-19 06:00	0.00	56.9	7.8	57.64	57.1	58.2	5.8	57.57	59.4	5.8
2020-03-19 06:10	0.00	57.0	7.8	57.73	57.2	58.3	5.8	57.66	59.4	5.8
2020-03-19 06:20	0.00	57.0	7.8	57.72	57.2	58.4	5.8	57.63	59.6	5.8
2020-03-19 06:30	0.00	56.9	7.8	57.79	57.2	58.4	5.8	57.72	59.6	5.8
2020-03-19 06:40	0.00	56.9	7.8	57.83	57.3	58.5	5.8	57.73	59.7	5.8
2020-03-19 06:50	0.00	56.9	7.8	57.83	57.3	58.5	5.8	57.73	59.7	5.8
2020-03-19 07:00	0.00	57.0	7.8	57.88	57.3	58.6	5.8	57.82	59.8	5.8
2020-03-19 07:10	0.00	57.0	7.8	57.96	57.4	58.6	5.8	57.89	59.8	5.8
2020-03-19 07:20	0.00	57.0	7.8	58.17	57.5	58.6	5.8	58.07	59.9	5.8
2020-03-19 07:30	0.00	57.2	7.8	58.41	57.8	58.8	5.8	58.33	60.0	5.8
2020-03-19 07:40	0.00	57.4	7.8	58.64	58.1	58.9	5.8	58.57	60.1	5.8
2020-03-19 07:50	0.00	57.5	7.8	58.73	58.2	59.0	5.8	58.63	60.3	5.8
2020-03-19 08:00	0.00	57.6	7.7	58.73	58.2	59.2	5.8	58.63	60.3	5.8
2020-03-19 08:10	0.00	57.6	7.7	58.78	58.2	59.2	5.8	58.70	60.4	5.8
2020-03-19 08:20	0.00	57.6	7.7	58.87	58.3	59.3	5.8	58.76	60.5	5.8

Date/Time	HW4i T °F	HW4o °F	HW5i F GPM	HW5i T °F	HW5i °F	HW5o °F	HW6i F GPM	HW6i T °F	HW6o °F	HW7i F GPM
2020-03-19 08:30	0.00	57.7	7.7	58.92	58.4	59.3	5.8	58.85	60.5	5.8
2020-03-19 08:40	0.00	57.7	7.7	58.92	58.4	59.4	5.8	58.87	60.6	5.8
2020-03-19 08:50	0.00	57.7	7.7	58.92	58.4	59.4	5.8	58.84	60.6	5.8
2020-03-19 09:00	0.00	57.9	7.7	59.00	58.5	59.4	5.8	58.94	60.7	5.8
2020-03-19 09:10	0.00	58.2	7.7	59.24	58.7	59.5	5.8	59.17	60.8	5.8
2020-03-19 09:20	0.00	58.4	7.7	59.46	58.9	59.7	5.8	59.36	60.9	5.8
2020-03-19 09:30	0.00	58.5	7.7	59.55	59.0	59.8	5.8	59.49	61.0	5.8
2020-03-19 09:40	0.00	58.7	7.7	59.78	59.2	59.9	5.8	59.73	61.0	5.8
2020-03-19 09:50	0.00	58.9	7.7	60.02	59.4	60.0	5.8	59.95	61.2	5.8
2020-03-19 10:00	0.00	59.2	7.7	60.24	59.7	60.2	5.8	60.16	61.3	5.7
2020-03-19 10:10	0.00	59.6	7.7	60.61	60.0	60.4	5.8	60.53	61.6	5.7
2020-03-19 10:20	0.00	60.1	7.7	60.96	60.3	60.6	5.8	60.87	61.8	5.7
2020-03-19 10:30	0.00	60.5	7.7	61.37	60.7	60.9	5.8	61.28	61.9	5.7
2020-03-19 10:40	0.00	61.0	7.7	61.72	61.1	61.2	5.8	61.63	62.2	5.7
2020-03-19 10:50	0.00	61.4	7.7	62.01	61.3	61.4	5.8	61.92	62.4	5.7
2020-03-19 11:00	0.00	61.9	7.7	62.35	61.7	61.7	5.8	62.26	62.7	5.7
2020-03-19 11:10	0.00	62.2	7.7	62.61	62.0	61.9	5.8	62.54	62.9	5.7
2020-03-19 11:20	0.00	62.3	7.7	62.80	62.2	62.1	5.9	62.71	63.1	5.7
2020-03-19 11:30	0.00	62.2	7.7	62.83	62.3	62.3	5.9	62.73	63.3	5.7
2020-03-19 11:40	0.00	62.1	7.7	62.80	62.2	62.4	5.8	62.72	63.4	5.7
2020-03-19 11:50	0.00	62.1	7.7	62.88	62.2	62.5	5.8	62.78	63.5	5.7
2020-03-19 12:00	0.00	62.3	7.7	62.88	62.3	62.6	5.8	62.78	63.5	5.7
2020-03-19 12:10	0.00	62.8	7.7	62.98	62.4	62.7	5.8	62.95	63.6	5.7
2020-03-19 12:20	0.00	64.0	7.7	63.41	62.7	62.8	5.8	63.37	63.8	5.7
2020-03-19 12:30	0.00	64.9	7.7	63.84	63.1	63.0	5.8	63.81	64.0	5.7
2020-03-19 12:40	0.00	65.4	7.7	64.19	63.4	63.3	5.8	64.17	64.2	5.7
2020-03-19 12:50	0.00	65.9	7.7	64.31	63.7	63.5	5.8	64.31	64.4	5.7
2020-03-19 13:00	0.00	66.4	7.7	64.72	63.9	63.7	5.8	64.68	64.6	5.7
2020-03-19 13:10	0.00	66.7	7.7	64.92	64.2	64.0	5.8	64.88	64.8	5.7
2020-03-19 13:20	0.00	66.6	7.7	65.03	64.4	64.1	5.8	65.02	65.0	5.7
2020-03-19 13:30	0.00	66.5	7.7	65.15	64.5	64.3	5.8	65.12	65.2	5.7
2020-03-19 13:40	0.00	66.0	7.7	65.31	64.7	64.4	5.8	65.29	65.3	5.7
2020-03-19 13:50	0.00	65.8	7.7	65.43	64.8	64.6	5.8	65.38	65.5	5.7
2020-03-19 14:00	0.00	65.7	7.7	65.55	64.9	64.7	5.8	65.52	65.6	5.7
2020-03-19 14:10	0.00	65.8	7.7	65.64	65.0	64.8	5.8	65.62	65.7	5.7
2020-03-19 14:20	0.00	66.3	7.7	65.84	65.2	64.9	5.8	65.82	65.9	5.7
2020-03-19 14:30	0.00	66.8	7.7	66.15	65.5	65.1	5.8	66.14	66.0	5.7
2020-03-19 14:40	0.00	66.9	7.7	66.25	65.6	65.3	5.8	66.22	66.2	5.7
2020-03-19 14:50	0.00	67.0	7.7	66.15	65.5	65.4	5.8	66.11	66.3	5.7
2020-03-19 15:00	0.00	67.0	7.7	65.97	65.4	65.5	5.7	65.95	66.3	5.7
2020-03-19 15:10	0.00	66.8	7.7	65.75	65.2	65.5	5.7	65.73	66.3	5.7
2020-03-19 15:20	0.00	67.6	7.7	65.66	65.1	65.4	5.7	65.66	66.4	5.7
2020-03-19 15:30	0.00	68.7	7.7	65.90	65.2	65.4	5.7	65.89	66.4	5.7
2020-03-19 15:40	0.00	69.3	7.7	65.79	65.2	65.4	5.7	65.78	66.4	5.7
2020-03-19 15:50	0.00	69.5	7.7	65.63	65.0	65.4	5.7	65.63	66.4	5.7
2020-03-19 16:00	0.00	69.4	7.7	65.29	64.8	65.3	5.7	65.28	66.3	5.7
2020-03-19 16:10	0.00	70.0	7.7	65.01	64.5	65.2	5.7	65.02	66.2	5.7
2020-03-19 16:20	0.00	70.1	7.7	65.28	64.5	65.1	5.7	65.29	66.2	5.6

Date/Time	HW4i T °F	HW4o °F	HW5i F GPM	HW5i T °F	HW5i °F	HW5o °F	HW6i F GPM	HW6i T °F	HW6o °F	HW7i F GPM
2020-03-19 16:30	0.00	69.7	7.7	65.12	64.5	65.1	5.7	65.10	66.2	5.6
2020-03-19 16:40	0.00	69.7	7.7	64.93	64.3	65.0	5.7	64.91	66.1	5.6
2020-03-19 16:50	0.00	70.3	7.7	65.14	64.4	65.0	5.7	65.13	66.1	5.6
2020-03-19 17:00	0.00	70.0	7.7	65.00	64.4	65.0	5.7	65.02	66.1	5.6
2020-03-19 17:10	0.00	69.9	7.7	64.92	64.3	64.9	5.7	64.89	66.0	5.6
2020-03-19 17:20	0.00	70.0	7.7	64.74	64.1	64.9	5.7	64.73	66.0	5.6
2020-03-19 17:30	0.00	69.7	7.7	64.66	64.0	64.8	5.7	64.64	65.9	5.7
2020-03-19 17:40	0.00	69.2	7.7	64.42	63.9	64.7	5.7	64.40	65.9	5.7
2020-03-19 17:50	0.00	68.2	7.7	64.19	63.6	64.6	5.7	64.15	65.7	5.6
2020-03-19 18:00	0.00	65.8	7.7	64.03	63.5	64.5	5.7	63.96	65.6	5.7
2020-03-19 18:10	0.00	64.7	7.7	63.84	63.3	64.3	5.7	63.73	65.5	5.7
2020-03-19 18:20	0.00	64.1	7.7	63.68	63.1	64.2	5.7	63.62	65.4	5.7
2020-03-19 18:30	0.00	64.1	7.7	63.61	63.0	64.1	5.7	63.51	65.3	5.7
2020-03-19 18:40	0.00	64.2	7.7	63.45	62.9	64.0	5.7	63.41	65.2	5.7
2020-03-19 18:50	0.00	64.2	7.7	63.40	62.8	64.0	5.7	63.33	65.1	5.7
2020-03-19 19:00	0.00	64.2	7.7	63.31	62.7	63.9	5.7	63.25	65.1	5.7
2020-03-19 19:10	0.00	64.3	7.7	63.21	62.7	63.8	5.7	63.15	65.0	5.7
2020-03-19 19:20	0.00	64.4	7.7	63.10	62.6	63.7	5.7	63.06	65.0	5.7
2020-03-19 19:30	0.00	64.4	7.7	62.98	62.4	63.7	5.7	62.94	64.9	5.7
2020-03-19 19:40	0.00	64.3	7.7	62.91	62.3	63.6	5.7	62.84	64.8	5.7
2020-03-19 19:50	0.00	64.2	7.7	62.79	62.2	63.5	5.7	62.72	64.7	5.7
2020-03-19 20:00	0.00	64.2	7.7	62.65	62.1	63.4	5.7	62.60	64.6	5.7
2020-03-19 20:10	0.00	64.2	7.7	62.52	62.0	63.3	5.7	62.49	64.5	5.7
2020-03-19 20:20	0.00	64.2	7.7	62.53	62.0	63.3	5.7	62.51	64.5	5.7
2020-03-19 20:30	0.00	64.3	7.7	62.52	62.0	63.2	5.6	62.49	64.5	5.7
2020-03-19 20:40	0.00	64.1	7.7	62.52	62.0	63.2	5.6	62.50	64.4	5.7
2020-03-19 20:50	0.00	64.0	7.7	62.52	62.0	63.2	5.7	62.42	64.4	5.7
2020-03-19 21:00	0.00	63.9	7.7	62.52	61.9	63.1	5.6	62.51	64.4	5.7
2020-03-19 21:10	0.00	63.8	7.7	62.53	61.9	63.1	5.6	62.48	64.3	5.7
2020-03-19 21:20	0.00	63.7	7.7	62.51	61.9	63.1	5.6	62.41	64.3	5.7
2020-03-19 21:30	0.00	63.5	7.7	62.39	61.9	63.1	5.6	62.32	64.3	5.7
2020-03-19 21:40	0.00	63.5	7.7	62.29	61.8	63.0	5.6	62.22	64.3	5.7
2020-03-19 21:50	0.00	63.4	7.7	62.23	61.7	63.0	5.6	62.13	64.2	5.7
2020-03-19 22:00	0.00	63.4	7.7	62.23	61.7	62.9	5.6	62.22	64.2	5.7
2020-03-19 22:10	0.00	63.4	7.7	62.30	61.7	62.9	5.6	62.23	64.2	5.7
2020-03-19 22:20	0.00	63.3	7.7	62.28	61.7	62.9	5.6	62.23	64.2	5.7
2020-03-19 22:30	0.00	63.1	7.7	62.31	61.7	62.9	5.6	62.23	64.1	5.7
2020-03-19 22:40	0.00	63.1	7.7	62.37	61.8	62.9	5.6	62.33	64.1	5.7
2020-03-19 22:50	0.00	63.2	7.7	62.64	62.0	63.0	5.6	62.58	64.2	5.7
2020-03-19 23:00	0.00	63.3	7.7	62.80	62.1	63.1	5.6	62.71	64.3	5.7
2020-03-19 23:10	0.00	63.5	7.7	63.06	62.3	63.2	5.6	63.01	64.4	5.7
2020-03-19 23:20	0.00	64.1	7.7	63.74	63.0	63.4	5.6	63.71	64.6	5.7
2020-03-19 23:30	0.00	64.7	7.7	64.30	63.6	63.7	5.6	64.27	64.8	5.7
2020-03-19 23:40	0.00	65.3	7.7	64.61	63.9	63.9	5.6	64.56	65.0	5.7
2020-03-19 23:50	0.00	65.9	7.7	64.81	64.1	64.2	5.6	64.76	65.3	5.7
2020-03-20 00:00	0.00	66.6	7.7	64.94	64.3	64.4	5.6	64.92	65.5	5.7
2020-03-20 00:10	0.00	66.9	7.7	64.97	64.4	64.6	5.6	64.94	65.7	5.7
2020-03-20 00:20	0.00	66.9	7.7	64.93	64.3	64.7	5.6	64.89	65.8	5.7

Date/Time	HW4i T °F	HW4o °F	HW5i F GPM	HW5i T °F	HW5i °F	HW5o °F	HW6i F GPM	HW6i T °F	HW6o °F	HW7i F GPM
2020-03-20 00:30	0.00	66.6	7.7	64.88	64.2	64.8	5.6	64.82	65.9	5.7
2020-03-20 00:40	0.00	66.4	7.7	64.84	64.2	64.8	5.6	64.76	65.9	5.7
2020-03-20 00:50	0.00	66.3	7.7	64.79	64.2	64.8	5.6	64.72	65.9	5.7
2020-03-20 01:00	0.00	66.4	7.7	64.81	64.3	64.8	5.6	64.78	65.9	5.7
2020-03-20 01:10	0.00	66.6	7.7	64.94	64.2	64.8	5.6	64.94	66.0	5.7
2020-03-20 01:20	0.00	66.7	7.7	65.13	64.5	64.9	5.6	65.11	66.1	5.6
2020-03-20 01:30	0.00	66.8	7.7	65.20	64.6	65.0	5.6	65.13	66.1	5.7
2020-03-20 01:40	0.00	66.9	7.7	65.16	64.6	65.0	5.6	65.13	66.1	5.7
2020-03-20 01:50	0.00	66.9	7.7	65.05	64.5	65.0	5.6	65.03	66.2	5.7
2020-03-20 02:00	0.00	66.9	7.7	65.02	64.4	65.1	5.6	65.01	66.2	5.7
2020-03-20 02:10	0.00	66.9	7.7	64.93	64.4	65.1	5.6	64.92	66.2	5.6
2020-03-20 02:20	0.00	66.8	7.7	64.85	64.2	65.0	5.6	64.80	66.2	5.7
2020-03-20 02:30	0.00	66.8	7.7	64.71	64.1	65.0	5.6	64.71	66.1	5.7
2020-03-20 02:40	0.00	66.7	7.7	64.55	64.0	64.9	5.6	64.51	66.1	5.7
2020-03-20 02:50	0.00	66.7	7.7	64.28	63.8	64.8	5.6	64.26	66.0	5.6
2020-03-20 03:00	0.00	66.6	7.7	64.08	63.6	64.7	5.6	64.06	65.9	5.7
2020-03-20 03:10	0.00	66.4	7.7	63.81	63.3	64.5	5.6	63.75	65.8	5.6
2020-03-20 03:20	0.00	66.2	7.7	63.49	63.0	64.4	5.6	63.46	65.7	5.7
2020-03-20 03:30	0.00	65.9	7.7	63.18	62.6	64.2	5.6	63.15	65.5	5.7
2020-03-20 03:40	0.00	65.8	7.7	62.86	62.3	64.0	5.6	62.80	65.3	5.7
2020-03-20 03:50	0.00	65.7	7.7	62.77	62.2	63.8	5.6	62.70	65.2	5.6
2020-03-20 04:00	0.00	65.7	7.7	62.59	62.0	63.7	5.6	62.54	65.0	5.6
2020-03-20 04:10	0.00	65.5	7.7	62.46	61.9	63.5	5.6	62.39	64.8	5.7
2020-03-20 04:20	0.00	65.3	7.7	62.21	61.6	63.4	5.6	62.12	64.7	5.6
2020-03-20 04:30	0.00	65.1	7.7	62.06	61.5	63.2	5.6	62.02	64.6	5.6
2020-03-20 04:40	0.00	64.9	7.7	61.97	61.4	63.1	5.6	61.90	64.5	5.7
2020-03-20 04:50	0.00	64.8	7.7	61.83	61.3	63.0	5.6	61.78	64.3	5.6
2020-03-20 05:00	0.00	64.7	7.7	61.75	61.1	62.9	5.6	61.69	64.2	5.6
2020-03-20 05:10	0.00	64.3	7.7	61.53	61.0	62.8	5.6	61.45	64.1	5.6
2020-03-20 05:20	0.00	64.0	7.7	61.33	60.8	62.7	5.6	61.26	64.0	5.6
2020-03-20 05:30	0.00	63.7	7.7	61.15	60.6	62.5	5.6	61.07	63.9	5.6
2020-03-20 05:40	0.00	63.6	7.7	61.08	60.5	62.4	5.6	61.00	63.8	5.6
2020-03-20 05:50	0.00	63.4	7.7	60.88	60.4	62.2	5.6	60.79	63.6	5.6
2020-03-20 06:00	0.00	63.3	7.7	60.71	60.2	62.1	5.6	60.68	63.5	5.6
2020-03-20 06:10	0.00	63.1	7.7	60.57	60.0	62.0	5.6	60.49	63.4	5.6
2020-03-20 06:20	0.00	63.0	7.7	60.47	59.9	61.8	5.6	60.41	63.3	5.6
2020-03-20 06:30	0.00	62.8	7.7	60.29	59.8	61.7	5.5	60.24	63.2	5.6
2020-03-20 06:40	0.00	62.8	7.7	60.31	59.7	61.6	5.1	60.23	63.1	5.7
2020-03-20 06:50	0.00	61.6	7.7	60.19	59.4	61.6	5.1	60.09	63.1	5.7
2020-03-20 07:00	0.00	58.1	7.7	56.84	57.1	61.0	5.1	56.73	62.6	5.7
2020-03-20 07:10	0.00	55.8	7.7	55.42	55.2	60.0	5.1	55.31	61.9	5.7
2020-03-20 07:20	0.00	53.9	7.7	54.58	54.3	59.0	5.1	54.46	61.2	5.7
2020-03-20 07:30	0.00	52.4	7.7	53.67	53.4	58.1	5.1	53.52	60.4	5.7
2020-03-20 07:40	0.00	51.0	7.7	52.90	52.6	57.4	5.1	52.76	59.8	5.7
2020-03-20 07:50	0.00	50.0	7.7	52.31	52.0	56.7	5.1	52.15	59.1	5.7
2020-03-20 08:00	0.00	49.1	7.7	51.62	51.2	56.1	5.1	51.48	58.6	5.7
2020-03-20 08:10	0.00	48.3	7.7	51.03	50.8	55.5	5.1	50.87	58.1	5.7
2020-03-20 08:20	0.00	47.6	7.7	50.47	50.1	55.0	5.1	50.31	57.5	5.7

Date/Time	HW4i T °F	HW4o °F	HW5i F GPM	HW5i T °F	HW5i °F	HW5o °F	HW6i F GPM	HW6i T °F	HW6o °F	HW7i F GPM
2020-03-20 08:30	0.00	47.2	7.7	50.13	49.7	54.5	5.1	49.99	57.1	5.7
2020-03-20 08:40	0.00	46.8	7.7	49.85	49.5	54.1	5.1	49.72	56.8	5.7
2020-03-20 08:50	0.00	46.4	7.7	49.39	49.0	53.7	5.1	49.23	56.4	5.7
2020-03-20 09:00	0.00	46.2	7.7	49.09	48.7	53.4	5.1	48.98	56.0	5.7
2020-03-20 09:10	0.00	46.0	7.7	48.84	48.5	53.0	5.1	48.70	55.7	5.7
2020-03-20 09:20	0.00	45.8	7.7	48.49	48.1	52.7	5.1	48.34	55.4	5.7
2020-03-20 09:30	0.00	45.5	7.7	48.17	47.7	52.4	5.1	48.03	55.1	5.7
2020-03-20 09:40	0.00	45.4	7.7	47.94	47.6	52.2	5.1	47.82	54.8	5.7
2020-03-20 09:50	0.00	45.5	7.7	47.83	47.4	51.9	5.1	47.72	54.5	5.7
2020-03-20 10:00	0.00	45.5	7.7	47.59	47.2	51.7	5.1	47.45	54.3	5.7
2020-03-20 10:10	0.00	45.4	7.7	47.43	47.1	51.5	5.1	47.31	54.1	5.7
2020-03-20 10:20	0.00	45.6	7.7	47.29	46.8	51.3	5.1	47.15	53.9	5.7
2020-03-20 10:30	0.00	45.4	7.7	46.98	46.6	51.1	5.1	46.86	53.7	5.7
2020-03-20 10:40	0.00	45.4	7.7	46.74	46.3	50.8	5.1	46.61	53.5	5.7
2020-03-20 10:50	0.00	45.3	7.7	46.52	46.1	50.6	5.1	46.40	53.3	5.7
2020-03-20 11:00	0.00	45.1	7.7	46.33	46.0	50.4	5.1	46.20	53.1	5.7
2020-03-20 11:10	0.00	45.2	7.7	46.13	45.7	50.2	5.1	46.02	52.9	5.7
2020-03-20 11:20	0.00	45.1	7.7	46.03	45.6	50.0	5.1	45.92	52.7	5.7
2020-03-20 11:30	0.00	45.0	7.7	46.02	45.4	49.9	5.1	45.90	52.6	5.7
2020-03-20 11:40	0.00	45.1	7.7	46.34	45.9	49.7	5.1	46.23	52.4	5.7
2020-03-20 11:50	0.00	45.0	7.7	46.75	46.6	49.8	5.1	46.64	52.5	5.7
2020-03-20 12:00	0.00	44.6	7.7	46.54	46.1	49.9	5.1	46.42	52.5	5.7
2020-03-20 12:10	0.00	44.2	7.7	46.46	46.0	49.9	5.1	46.34	52.5	5.7
2020-03-20 12:20	0.00	44.1	7.7	46.38	46.0	49.9	5.1	46.28	52.4	5.7
2020-03-20 12:30	0.00	44.1	7.7	46.33	45.9	49.8	5.1	46.21	52.4	5.7
2020-03-20 12:40	0.00	44.0	7.7	46.24	45.7	49.7	5.1	46.08	52.3	5.7
2020-03-20 12:50	0.00	43.6	7.7	46.11	45.7	49.6	5.1	45.99	52.2	5.7
2020-03-20 13:00	0.00	43.5	7.7	46.34	45.9	49.6	5.1	46.22	52.1	5.7
2020-03-20 13:10	0.00	43.4	7.7	46.38	45.9	49.5	5.1	46.27	52.1	5.7
2020-03-20 13:20	0.00	43.3	7.7	46.41	45.9	49.6	5.1	46.30	52.1	5.7
2020-03-20 13:30	0.00	43.2	7.7	46.37	46.0	49.6	5.1	46.27	52.1	5.7
2020-03-20 13:40	0.00	43.2	7.7	46.33	45.9	49.5	5.1	46.23	52.1	5.7
2020-03-20 13:50	0.00	43.4	7.7	46.32	45.9	49.5	5.1	46.16	52.1	5.7
2020-03-20 14:00	0.00	43.3	7.7	46.22	45.8	49.5	5.1	46.06	51.9	5.7
2020-03-20 14:10	0.00	43.3	7.7	46.13	45.7	49.4	5.1	46.03	51.9	5.7
2020-03-20 14:20	0.00	43.3	7.7	46.13	45.7	49.4	5.1	46.02	51.8	5.7
2020-03-20 14:30	0.00	43.2	7.7	46.05	45.6	49.3	5.1	45.93	51.8	5.7
2020-03-20 14:40	0.00	42.9	7.7	46.38	45.8	49.3	5.1	46.28	51.8	5.7
2020-03-20 14:50	0.00	42.7	7.7	46.42	46.0	49.4	5.1	46.32	51.8	5.7
2020-03-20 15:00	0.00	42.5	7.7	46.42	46.0	49.4	5.1	46.31	51.8	5.7
2020-03-20 15:10	0.00	42.3	7.7	46.38	45.9	49.4	5.1	46.23	51.8	5.6
2020-03-20 15:20	0.00	42.2	7.7	46.24	45.8	49.3	5.1	46.11	51.8	5.7
2020-03-20 15:30	0.00	42.3	7.7	46.23	45.8	49.3	5.1	46.09	51.8	5.6
2020-03-20 15:40	0.00	42.3	7.6	46.20	45.8	49.3	5.1	46.06	51.7	5.7
2020-03-20 15:50	0.00	42.0	7.6	46.16	45.7	49.2	5.1	46.03	51.6	5.7
2020-03-20 16:00	0.00	41.9	7.6	46.03	45.7	49.2	5.1	45.90	51.6	5.7
2020-03-20 16:10	0.00	41.6	7.6	46.21	45.9	49.2	5.1	46.07	51.6	5.7
2020-03-20 16:20	0.00	41.6	7.6	46.35	46.0	49.2	5.1	46.24	51.6	5.6

Date/Time	HW4i T °F	HW4o °F	HW5i F GPM	HW5i T °F	HW5i °F	HW5o °F	HW6i F GPM	HW6i T °F	HW6o °F	HW7i F GPM
2020-03-20 16:30	0.00	41.4	7.6	46.38	46.0	49.3	5.1	46.26	51.6	5.7
2020-03-20 16:40	0.00	41.3	7.6	46.37	46.0	49.3	5.1	46.24	51.6	5.7
2020-03-20 16:50	0.00	41.1	7.6	46.34	45.9	49.3	5.1	46.23	51.6	5.7
2020-03-20 17:00	0.00	40.8	7.6	46.31	45.9	49.3	5.1	46.16	51.7	5.6
2020-03-20 17:10	0.00	40.6	7.6	46.13	45.8	49.3	5.1	46.02	51.6	5.6
2020-03-20 17:20	0.00	40.4	7.6	46.16	45.8	49.2	5.1	46.02	51.6	5.6
2020-03-20 17:30	0.00	40.3	7.6	46.06	45.7	49.2	5.1	45.95	51.5	5.6
2020-03-20 17:40	0.00	40.1	7.6	46.02	45.7	49.1	5.1	45.90	51.5	5.6
2020-03-20 17:50	0.00	40.1	7.6	46.02	45.6	49.1	5.1	45.85	51.4	5.6
2020-03-20 18:00	0.00	40.1	7.6	45.96	45.6	49.0	5.1	45.83	51.3	5.6
2020-03-20 18:10	0.00	39.9	7.6	45.92	45.5	49.0	5.1	45.80	51.3	5.6
2020-03-20 18:20	0.00	39.8	7.6	46.30	45.7	49.0	5.1	46.16	51.4	5.6
2020-03-20 18:30	0.00	39.7	7.6	46.32	45.9	49.0	5.1	46.18	51.4	5.6
2020-03-20 18:40	0.00	39.7	7.6	46.33	46.0	49.1	5.1	46.21	51.4	5.6
2020-03-20 18:50	0.00	39.6	7.6	46.34	45.9	49.2	5.1	46.22	51.4	5.6
2020-03-20 19:00	0.00	39.6	7.6	46.35	45.9	49.2	5.1	46.23	51.5	5.6
2020-03-20 19:10	0.00	39.5	7.6	46.33	45.9	49.2	5.1	46.16	51.5	5.6
2020-03-20 19:20	0.00	39.4	7.6	46.31	45.9	49.2	5.1	46.12	51.5	5.6
2020-03-20 19:30	0.00	39.2	7.6	46.21	45.8	49.1	5.1	46.04	51.4	5.6
2020-03-20 19:40	0.00	39.0	7.6	46.17	45.7	49.1	5.1	46.03	51.4	5.6
2020-03-20 19:50	0.00	38.9	7.6	46.12	45.7	49.1	5.1	46.00	51.4	5.6
2020-03-20 20:00	0.00	38.7	7.6	46.03	45.7	49.0	5.1	45.92	51.4	5.6
2020-03-20 20:10	0.00	38.6	7.6	45.95	45.6	48.9	5.1	45.81	51.3	5.6
2020-03-20 20:20	0.00	38.5	7.6	46.19	45.9	48.9	5.1	46.06	51.3	5.6
2020-03-20 20:30	0.00	38.5	7.6	46.30	45.9	48.9	5.1	46.16	51.3	5.6
2020-03-20 20:40	0.00	38.4	7.6	46.32	45.9	49.0	5.1	46.16	51.4	5.6
2020-03-20 20:50	0.00	38.3	7.6	46.35	45.9	49.1	5.1	46.22	51.3	5.6
2020-03-20 21:00	0.00	38.2	7.6	46.49	46.2	49.1	5.1	46.33	51.4	5.6
2020-03-20 21:10	0.00	38.1	7.6	46.43	46.1	49.2	5.1	46.28	51.4	5.6
2020-03-20 21:20	0.00	38.0	7.6	46.36	45.9	49.2	5.1	46.25	51.4	5.6
2020-03-20 21:30	0.00	37.9	7.6	46.49	46.1	49.2	5.1	46.31	51.4	5.6
2020-03-20 21:40	0.00	38.0	7.6	46.47	46.0	49.2	5.1	46.31	51.4	5.6
2020-03-20 21:50	0.00	38.0	7.6	46.43	46.1	49.2	5.1	46.33	51.4	5.6
2020-03-20 22:00	0.00	38.1	7.6	46.45	46.0	49.2	5.1	46.28	51.4	5.6
2020-03-20 22:10	0.00	38.2	7.6	46.39	46.1	49.2	5.1	46.27	51.4	5.6
2020-03-20 22:20	0.00	38.3	7.6	46.38	46.0	49.1	5.1	46.24	51.4	5.6
2020-03-20 22:30	0.00	38.3	7.6	46.42	46.0	49.1	5.1	46.27	51.4	5.6
2020-03-20 22:40	0.00	38.3	7.6	46.39	45.9	49.2	5.1	46.25	51.4	5.6
2020-03-20 22:50	0.00	38.4	7.6	46.41	46.0	49.1	5.1	46.30	51.4	5.6
2020-03-20 23:00	0.00	38.4	7.6	46.37	46.0	49.1	5.1	46.24	51.4	5.6
2020-03-20 23:10	0.00	38.3	7.1	46.33	45.9	49.1	5.1	46.15	51.4	5.6
2020-03-20 23:20	0.00	38.3	7.1	46.34	45.9	49.1	5.1	46.19	51.4	5.6
2020-03-20 23:30	0.00	38.2	7.1	46.32	46.0	49.2	5.1	46.14	51.4	5.6
2020-03-20 23:40	0.00	38.1	7.1	46.26	45.9	49.2	5.1	46.12	51.4	5.6
2020-03-20 23:50	0.00	38.1	7.1	46.20	45.8	49.2	5.1	46.07	51.3	5.6
2020-03-21 00:00	0.00	38.0	7.1	46.13	45.8	49.2	5.1	46.01	51.3	5.6
2020-03-21 00:10	0.00	38.0	7.1	46.11	45.7	49.2	5.1	45.97	51.3	5.6
2020-03-21 00:20	0.00	38.0	7.1	46.12	45.7	49.1	5.1	45.99	51.2	5.6

Date/Time	HW4i T °F	HW4o °F	HW5i F GPM	HW5i T °F	HW5i °F	HW5o °F	HW6i F GPM	HW6i T °F	HW6o °F	HW7i F GPM
2020-03-21 00:30	0.00	37.9	7.1	46.02	45.7	49.1	5.1	45.86	51.1	5.6
2020-03-21 00:40	0.00	37.8	7.1	46.04	45.7	49.1	5.1	45.91	51.1	5.6
2020-03-21 00:50	0.00	37.7	7.1	46.02	45.6	49.1	5.1	45.87	51.1	5.6
2020-03-21 01:00	0.00	37.4	7.1	46.02	45.6	49.0	5.1	45.85	51.1	5.6
2020-03-21 01:10	0.00	37.2	7.1	45.95	45.6	49.0	5.1	45.79	51.1	5.6
2020-03-21 01:20	0.00	37.0	7.1	46.01	45.6	49.0	5.1	45.84	51.1	5.6
2020-03-21 01:30	0.00	36.9	7.1	45.95	45.6	48.9	5.1	45.77	51.0	5.6
2020-03-21 01:40	0.00	36.8	7.1	45.87	45.5	48.9	5.1	45.73	51.0	5.6
2020-03-21 01:50	0.00	36.6	7.1	46.04	45.5	48.9	5.1	45.90	51.0	5.6
2020-03-21 02:00	0.00	36.6	7.1	46.28	45.7	49.0	5.1	46.13	51.0	5.6
2020-03-21 02:10	0.00	36.4	7.0	46.27	45.9	49.1	5.1	46.12	51.1	5.6
2020-03-21 02:20	0.00	36.4	7.0	46.29	46.0	49.1	5.1	46.13	51.1	5.6
2020-03-21 02:30	0.00	36.4	7.0	46.64	46.1	49.2	5.1	46.51	51.2	5.6
2020-03-21 02:40	0.00	36.4	7.0	46.38	46.3	49.3	5.1	46.24	51.2	5.6
2020-03-21 02:50	0.00	36.3	7.0	46.30	45.9	49.3	5.1	46.16	51.2	5.6
2020-03-21 03:00	0.00	36.1	7.0	46.32	45.9	49.3	5.1	46.18	51.2	5.6
2020-03-21 03:10	0.00	36.1	7.1	46.31	46.0	49.2	5.1	46.16	51.2	5.6
2020-03-21 03:20	0.00	36.1	7.1	46.32	46.0	49.2	5.1	46.15	51.2	5.6
2020-03-21 03:30	0.00	36.0	7.0	46.33	46.0	49.2	5.1	46.15	51.2	5.6
2020-03-21 03:40	0.00	35.9	7.0	46.32	46.0	49.2	5.1	46.13	51.2	5.6
2020-03-21 03:50	0.00	35.9	7.1	46.32	46.0	49.2	5.1	46.13	51.2	5.6
2020-03-21 04:00	0.00	36.0	7.1	46.17	45.8	49.1	5.1	46.01	51.1	5.6
2020-03-21 04:10	0.00	35.9	7.1	46.30	45.8	49.1	5.1	46.12	51.1	5.6
2020-03-21 04:20	0.00	36.0	7.1	46.30	45.9	49.2	5.1	46.16	51.1	5.6
2020-03-21 04:30	0.00	36.0	7.1	46.30	46.0	49.2	5.1	46.16	51.1	5.6
2020-03-21 04:40	0.00	36.1	7.1	46.23	45.9	49.1	5.1	46.09	51.1	5.6
2020-03-21 04:50	0.00	36.2	7.0	46.32	45.9	49.2	5.1	46.13	51.1	5.6
2020-03-21 05:00	0.00	36.2	7.0	46.31	46.0	49.2	5.1	46.14	51.2	5.6
2020-03-21 05:10	0.00	36.1	7.0	46.34	46.0	49.2	5.1	46.22	51.2	5.6
2020-03-21 05:20	0.00	36.0	7.1	46.26	45.9	49.1	5.1	46.10	51.1	5.6
2020-03-21 05:30	0.00	36.0	7.0	46.30	45.9	49.1	5.1	46.14	51.1	5.6
2020-03-21 05:40	0.00	36.0	7.0	46.33	46.0	49.2	5.1	46.16	51.1	5.6
2020-03-21 05:50	0.00	36.1	7.0	46.27	45.9	49.2	5.1	46.13	51.1	5.6
2020-03-21 06:00	0.00	36.1	7.0	46.33	45.9	49.2	5.1	46.13	51.1	5.6
2020-03-21 06:10	0.00	36.1	7.0	46.30	45.9	49.2	5.1	46.17	51.1	5.6
2020-03-21 06:20	0.00	35.9	7.0	46.20	45.8	49.2	5.1	46.04	51.1	5.6
2020-03-21 06:30	0.00	35.9	7.0	46.26	45.9	49.2	5.1	46.10	51.1	5.6
2020-03-21 06:40	0.00	35.8	7.0	46.19	45.9	49.1	5.1	46.03	51.1	5.6
2020-03-21 06:50	0.00	36.0	7.0	46.30	45.9	49.1	5.1	46.14	51.1	5.6
2020-03-21 07:00	0.00	35.9	7.0	46.32	45.9	49.1	5.1	46.16	51.1	5.6
2020-03-21 07:10	0.00	35.9	7.0	46.23	45.9	49.2	5.1	46.09	51.1	5.6
2020-03-21 07:20	0.00	36.0	7.0	46.23	45.9	49.1	5.1	46.08	51.1	5.6
2020-03-21 07:30	0.00	36.2	7.0	46.20	45.8	49.1	5.1	46.05	51.1	5.6
2020-03-21 07:40	0.00	36.3	7.0	46.24	45.8	49.1	5.1	46.12	51.1	5.6
2020-03-21 07:50	0.00	36.5	7.0	46.33	45.9	49.1	5.1	46.17	51.1	5.6
2020-03-21 08:00	0.00	36.7	7.0	46.33	46.0	49.1	5.1	46.19	51.1	5.6
2020-03-21 08:10	0.00	36.9	7.0	46.35	46.0	49.1	5.1	46.24	51.1	5.6
2020-03-21 08:20	0.00	37.3	7.0	46.34	46.0	49.2	5.1	46.23	51.1	5.6

Date/Time	HW4i T °F	HW4o °F	HW5i F GPM	HW5i T °F	HW5i °F	HW5o °F	HW6i F GPM	HW6i T °F	HW6o °F	HW7i F GPM
2020-03-21 08:30	0.00	37.8	7.0	46.39	46.0	49.2	5.1	46.29	51.1	5.6
2020-03-21 08:40	0.00	38.3	7.0	46.44	46.0	49.2	5.1	46.33	51.1	5.6
2020-03-21 08:50	0.00	38.7	7.0	46.59	46.1	49.2	5.1	46.49	51.1	5.6
2020-03-21 09:00	0.00	39.0	7.0	46.67	46.2	49.3	5.1	46.56	51.2	5.6
2020-03-21 09:10	0.00	39.1	7.0	46.72	46.3	49.3	5.1	46.61	51.3	5.6
2020-03-21 09:20	0.00	39.5	7.0	46.71	46.2	49.4	5.1	46.55	51.3	5.6
2020-03-21 09:30	0.00	39.8	7.1	46.70	46.3	49.4	5.1	46.55	51.3	5.6
2020-03-21 09:40	0.00	40.9	7.0	46.78	46.3	49.4	5.1	46.70	51.3	5.6
2020-03-21 09:50	0.00	42.2	7.1	46.82	46.6	49.4	5.1	46.75	51.3	5.6
2020-03-21 10:00	0.00	42.2	7.1	46.56	46.2	49.4	5.1	46.46	51.3	5.6
2020-03-21 10:10	0.00	42.2	7.0	46.53	46.1	49.3	5.1	46.43	51.3	5.6
2020-03-21 10:20	0.00	42.8	7.0	46.56	46.1	49.3	5.1	46.47	51.3	5.6
2020-03-21 10:30	0.00	44.7	7.0	46.87	46.2	49.4	5.1	46.80	51.3	5.6
2020-03-21 10:40	0.00	44.5	7.0	46.84	46.3	49.3	5.1	46.73	51.3	5.6
2020-03-21 10:50	0.00	44.7	7.0	46.70	46.2	49.4	5.1	46.59	51.3	5.6
2020-03-21 11:00	0.00	44.9	7.0	46.73	46.3	49.4	5.1	46.67	51.4	5.6
2020-03-21 11:10	0.00	46.5	7.0	47.04	46.4	49.4	5.1	47.00	51.4	5.6
2020-03-21 11:20	0.00	47.5	7.0	47.10	46.6	49.5	5.1	47.03	51.4	5.6
2020-03-21 11:30	0.00	48.2	7.0	47.01	46.3	49.5	5.1	46.92	51.4	5.6
2020-03-21 11:40	0.00	49.2	7.0	46.92	46.2	49.5	5.1	46.83	51.4	5.6
2020-03-21 11:50	0.00	50.3	7.0	46.85	46.3	49.5	5.1	46.76	51.4	5.6
2020-03-21 12:00	0.00	49.2	7.0	46.79	46.2	49.5	5.1	46.70	51.4	5.6
2020-03-21 12:10	0.00	48.3	7.0	46.95	46.3	49.5	5.1	46.84	51.4	5.6
2020-03-21 12:20	0.00	47.9	7.0	46.94	46.5	49.5	5.1	46.81	51.4	5.6
2020-03-21 12:30	0.00	48.2	7.0	46.80	46.3	49.5	5.1	46.72	51.4	5.6
2020-03-21 12:40	0.00	49.4	7.0	47.19	46.6	49.6	5.1	47.16	51.4	5.6
2020-03-21 12:50	0.00	49.7	7.0	47.35	46.7	49.6	5.1	47.32	51.5	5.6
2020-03-21 13:00	0.00	48.5	7.0	46.81	46.1	49.6	5.1	46.73	51.5	5.6
2020-03-21 13:10	0.00	49.7	7.0	46.88	46.3	49.6	5.1	46.81	51.5	5.6
2020-03-21 13:20	0.00	50.0	7.0	46.84	46.1	49.5	5.1	46.78	51.5	5.6
2020-03-21 13:30	0.00	49.6	7.0	46.97	46.3	49.5	5.1	46.90	51.5	5.6
2020-03-21 13:40	0.00	49.1	7.0	46.78	46.1	49.5	5.1	46.72	51.4	5.6
2020-03-21 13:50	0.00	48.9	7.0	46.76	46.3	49.5	5.1	46.69	51.4	5.6
2020-03-21 14:00	0.00	49.6	7.0	46.87	46.5	49.5	5.1	46.83	51.4	5.6
2020-03-21 14:10	0.00	52.2	7.1	47.07	46.5	49.5	5.1	47.08	51.5	5.6
2020-03-21 14:20	0.00	54.9	7.0	47.02	46.3	49.5	5.1	47.08	51.5	5.6
2020-03-21 14:30	0.00	53.4	7.0	47.09	46.5	49.6	5.1	47.06	51.5	5.6
2020-03-21 14:40	0.00	51.4	7.0	46.96	46.3	49.5	5.0	46.90	51.5	5.6
2020-03-21 14:50	0.00	52.5	7.0	46.84	46.2	49.5	5.1	46.82	51.5	5.6
2020-03-21 15:00	0.00	53.0	7.0	47.08	46.5	49.5	5.0	47.07	51.5	5.6
2020-03-21 15:10	0.00	53.5	7.0	47.11	46.5	49.6	5.1	47.09	51.5	5.6
2020-03-21 15:20	0.00	54.4	7.0	47.16	46.7	49.6	5.1	47.15	51.6	5.6
2020-03-21 15:30	0.00	54.8	7.0	47.23	46.7	49.7	5.1	47.23	51.6	5.6
2020-03-21 15:40	0.00	55.2	7.0	47.15	46.5	49.7	5.1	47.13	51.6	5.6
2020-03-21 15:50	0.00	55.2	7.0	47.09	46.6	49.7	5.1	47.07	51.7	5.6
2020-03-21 16:00	0.00	55.3	7.0	47.09	46.6	49.7	5.1	47.07	51.6	5.6
2020-03-21 16:10	0.00	55.6	7.0	47.18	46.6	49.7	5.1	47.13	51.7	5.6
2020-03-21 16:20	0.00	55.7	7.0	47.23	46.7	49.7	5.1	47.14	51.6	5.6

Date/Time	HW4i T °F	HW4o °F	HW5i F GPM	HW5i T °F	HW5i °F	HW5o °F	HW6i F GPM	HW6i T °F	HW6o °F	HW7i F GPM
2020-03-21 16:30	0.00	54.5	7.0	47.15	46.7	49.8	5.1	47.04	51.6	5.6
2020-03-21 16:40	0.00	55.4	7.0	47.16	46.7	49.7	5.1	47.09	51.7	5.6
2020-03-21 16:50	0.00	55.1	7.0	47.13	46.7	49.7	5.1	47.04	51.7	5.6
2020-03-21 17:00	0.00	54.9	7.0	46.86	46.5	49.7	5.1	46.77	51.6	5.6
2020-03-21 17:10	0.00	54.4	7.0	46.80	46.2	49.7	5.1	46.70	51.6	5.6
2020-03-21 17:20	0.00	54.0	7.0	46.73	46.3	49.6	5.1	46.65	51.5	5.6
2020-03-21 17:30	0.00	54.1	7.0	46.77	46.2	49.5	5.1	46.68	51.5	5.6
2020-03-21 17:40	0.00	52.0	7.0	46.75	46.3	49.5	5.1	46.64	51.5	5.6
2020-03-21 17:50	0.00	51.2	7.0	46.54	46.1	49.5	5.1	46.45	51.4	5.6
2020-03-21 18:00	0.00	49.7	7.0	46.45	46.0	49.4	5.1	46.32	51.4	5.6
2020-03-21 18:10	0.00	48.8	7.0	46.19	45.8	49.3	5.1	46.06	51.3	5.6
2020-03-21 18:20	0.00	50.1	7.0	46.21	45.7	49.3	5.1	46.10	51.2	5.6
2020-03-21 18:30	0.00	49.6	7.0	46.12	45.7	49.1	5.1	46.00	51.1	5.6
2020-03-21 18:40	0.00	48.1	6.9	46.48	45.8	49.2	5.1	46.34	51.1	5.6
2020-03-21 18:50	0.00	46.1	6.9	46.39	45.9	49.2	5.1	46.24	51.1	5.6
2020-03-21 19:00	0.00	44.7	6.9	46.34	45.9	49.2	5.1	46.23	51.1	5.6
2020-03-21 19:10	0.00	43.8	6.9	46.34	45.9	49.2	5.1	46.20	51.1	5.6
2020-03-21 19:20	0.00	43.2	6.9	46.24	45.8	49.2	5.1	46.09	51.1	5.6
2020-03-21 19:30	0.00	42.8	6.9	46.13	45.7	49.1	5.1	46.02	51.1	5.6
2020-03-21 19:40	0.00	42.2	6.9	46.09	45.7	49.1	5.1	45.96	51.0	5.6
2020-03-21 19:50	0.00	41.8	6.9	45.97	45.6	49.0	5.1	45.81	50.9	5.6
2020-03-21 20:00	0.00	41.4	6.9	46.35	45.7	49.0	5.1	46.19	50.9	5.6
2020-03-21 20:10	0.00	40.9	6.9	46.33	46.0	49.0	5.1	46.19	50.9	5.6
2020-03-21 20:20	0.00	40.5	6.9	46.34	46.0	49.1	5.1	46.18	51.0	5.6
2020-03-21 20:30	0.00	40.3	6.9	46.34	46.0	49.1	5.1	46.19	51.0	5.6
2020-03-21 20:40	0.00	39.9	7.0	46.28	45.9	49.1	5.1	46.13	51.0	5.6
2020-03-21 20:50	0.00	39.6	6.9	46.16	45.8	49.1	5.1	46.03	51.1	5.6
2020-03-21 21:00	0.00	39.3	7.0	46.09	45.7	49.0	5.1	45.95	51.0	5.6
2020-03-21 21:10	0.00	38.9	6.9	46.08	45.7	49.0	5.1	45.95	50.9	5.6
2020-03-21 21:20	0.00	38.6	6.9	46.01	45.6	49.0	5.1	45.84	50.9	5.6
2020-03-21 21:30	0.00	38.4	6.9	46.11	45.8	49.0	5.1	45.96	50.8	5.6
2020-03-21 21:40	0.00	38.2	6.9	46.34	46.0	49.0	5.1	46.20	50.9	5.6
2020-03-21 21:50	0.00	38.0	6.9	46.33	46.0	49.0	5.1	46.16	50.9	5.6
2020-03-21 22:00	0.00	37.9	6.9	46.33	45.9	49.1	5.1	46.17	51.0	5.6
2020-03-21 22:10	0.00	37.9	6.9	46.41	46.0	49.1	5.1	46.27	51.0	5.6
2020-03-21 22:20	0.00	37.8	6.9	46.51	46.1	49.1	5.1	46.34	51.0	5.6
2020-03-21 22:30	0.00	37.7	6.9	46.45	46.2	49.2	5.1	46.29	51.1	5.6
2020-03-21 22:40	0.00	37.4	6.9	46.55	46.1	49.2	5.1	46.40	51.1	5.6
2020-03-21 22:50	0.00	37.4	6.9	46.44	46.1	49.2	5.1	46.28	51.1	5.5
2020-03-21 23:00	0.00	37.5	6.9	46.38	46.0	49.2	5.1	46.24	51.1	5.5
2020-03-21 23:10	0.00	37.6	6.9	46.40	46.1	49.2	5.1	46.27	51.1	5.5
2020-03-21 23:20	0.00	37.5	6.9	46.49	46.1	49.2	5.1	46.33	51.1	5.6
2020-03-21 23:30	0.00	37.4	6.9	46.55	46.2	49.2	5.1	46.39	51.1	5.6
2020-03-21 23:40	0.00	37.2	6.9	46.56	46.2	49.2	5.1	46.38	51.1	5.6
2020-03-21 23:50	0.00	37.1	6.9	46.52	46.2	49.2	5.1	46.35	51.1	5.6
2020-03-22 00:00	0.00	37.0	6.9	46.39	46.0	49.2	5.1	46.23	51.1	5.6
2020-03-22 00:10	0.00	36.9	6.9	46.47	46.1	49.2	5.1	46.31	51.1	5.6
2020-03-22 00:20	0.00	36.9	7.0	46.44	46.1	49.2	5.1	46.30	51.1	5.6

Date/Time	HW4i T °F	HW4o °F	HW5i F GPM	HW5i T °F	HW5i °F	HW5o °F	HW6i F GPM	HW6i T °F	HW6o °F	HW7i F GPM
2020-03-22 00:30	0.00	36.7	6.9	46.47	46.1	49.2	5.1	46.32	51.1	5.6
2020-03-22 00:40	0.00	36.6	6.9	46.32	46.0	49.2	5.1	46.17	51.1	5.6
2020-03-22 00:50	0.00	36.6	6.9	46.32	46.0	49.2	5.1	46.16	51.0	5.6
2020-03-22 01:00	0.00	36.6	6.9	46.28	45.9	49.1	5.1	46.08	51.1	5.6
2020-03-22 01:10	0.00	36.5	6.9	46.31	46.0	49.1	5.1	46.15	51.0	5.6
2020-03-22 01:20	0.00	36.5	6.9	46.29	45.9	49.1	5.1	46.10	51.0	5.6
2020-03-22 01:30	0.00	36.5	6.9	46.20	45.8	49.1	5.1	46.03	51.0	5.6
2020-03-22 01:40	0.00	36.5	6.9	46.08	45.7	49.1	5.1	45.87	50.9	5.6
2020-03-22 01:50	0.00	36.4	6.9	46.19	45.8	49.0	5.1	45.97	50.9	5.6
2020-03-22 02:00	0.00	36.4	6.9	46.03	45.7	49.0	5.1	45.81	50.9	5.6
2020-03-22 02:10	0.00	36.4	6.9	45.94	45.7	48.9	5.1	45.73	50.9	5.6
2020-03-22 02:20	0.00	36.4	6.9	45.95	45.6	48.9	5.1	45.73	50.8	5.6
2020-03-22 02:30	0.00	36.5	6.9	46.20	45.8	48.9	5.1	45.98	50.8	5.6
2020-03-22 02:40	0.00	36.5	6.9	46.35	46.0	48.9	5.1	46.13	50.9	5.6
2020-03-22 02:50	0.00	36.5	6.9	46.24	45.9	49.0	5.1	46.01	50.9	5.6
2020-03-22 03:00	0.00	36.5	6.9	46.23	45.9	49.0	5.1	46.02	50.9	5.6
2020-03-22 03:10	0.00	36.5	6.9	46.26	45.9	49.0	5.1	46.04	50.9	5.6
2020-03-22 03:20	0.00	36.5	6.9	46.30	45.9	49.0	5.1	46.08	50.9	5.6
2020-03-22 03:30	0.00	36.7	6.9	46.22	45.8	49.0	5.1	46.02	50.9	5.6
2020-03-22 03:40	0.00	36.9	6.9	46.20	45.8	49.0	5.0	46.00	50.9	5.6
2020-03-22 03:50	0.00	37.1	6.9	46.08	45.7	49.0	5.1	45.88	50.9	5.6
2020-03-22 04:00	0.00	37.2	6.9	45.98	45.6	49.0	5.1	45.76	50.9	5.6
2020-03-22 04:10	0.00	37.2	6.9	46.13	45.7	48.9	5.1	45.95	50.8	5.6
2020-03-22 04:20	0.00	37.2	6.9	46.33	45.9	49.0	5.1	46.12	50.8	5.6
2020-03-22 04:30	0.00	37.1	6.9	46.38	46.0	49.0	5.0	46.20	50.9	5.6
2020-03-22 04:40	0.00	37.0	6.9	46.39	46.0	49.1	5.1	46.22	50.9	5.6
2020-03-22 04:50	0.00	37.1	6.9	46.33	46.0	49.1	5.1	46.14	50.9	5.6
2020-03-22 05:00	0.00	37.1	6.9	46.33	45.9	49.1	5.1	46.10	50.9	5.6
2020-03-22 05:10	0.00	37.0	6.9	46.33	46.0	49.1	5.1	46.12	50.9	5.6
2020-03-22 05:20	0.00	37.0	6.9	46.38	46.0	49.1	5.1	46.21	51.0	5.6
2020-03-22 05:30	0.00	36.9	6.9	46.43	46.1	49.1	5.1	46.26	51.0	5.6
2020-03-22 05:40	0.00	36.9	6.9	46.44	46.1	49.1	5.1	46.27	51.0	5.6
2020-03-22 05:50	0.00	37.1	6.9	46.29	46.0	49.1	5.1	46.08	51.0	5.6
2020-03-22 06:00	0.00	37.2	6.9	46.33	46.0	49.1	5.1	46.10	51.0	5.6
2020-03-22 06:10	0.00	37.2	6.9	46.34	46.0	49.1	5.1	46.17	51.0	5.6
2020-03-22 06:20	0.00	36.9	6.9	46.52	46.1	49.1	5.1	46.34	51.0	5.6
2020-03-22 06:30	0.00	36.9	6.9	46.48	46.1	49.1	5.1	46.29	51.0	5.6
2020-03-22 06:40	0.00	37.0	6.9	46.44	46.1	49.2	5.1	46.24	51.1	5.6
2020-03-22 06:50	0.00	36.9	6.9	46.48	46.1	49.2	5.1	46.27	51.0	5.6
2020-03-22 07:00	0.00	36.9	6.9	46.52	46.1	49.2	5.1	46.34	51.1	5.6
2020-03-22 07:10	0.00	37.3	6.9	46.41	46.0	49.2	5.1	46.20	51.1	5.6
2020-03-22 07:20	0.00	37.4	6.9	46.41	46.0	49.2	5.1	46.23	51.0	5.6
2020-03-22 07:30	0.00	37.2	6.9	46.52	46.1	49.2	5.1	46.33	51.1	5.5
2020-03-22 07:40	0.00	36.8	6.9	46.53	46.2	49.2	5.1	46.34	51.1	5.6
2020-03-22 07:50	0.00	36.1	6.9	46.46	46.1	49.2	5.1	46.25	51.0	5.6
2020-03-22 08:00	0.00	35.8	6.9	46.51	46.2	49.2	5.1	46.30	51.1	5.6
2020-03-22 08:10	0.00	35.7	6.9	46.62	46.1	49.2	5.1	46.42	51.1	5.5
2020-03-22 08:20	0.00	35.7	6.9	46.56	46.2	49.3	5.1	46.33	51.1	5.6

Date/Time	HW4i T °F	HW4o °F	HW5i F GPM	HW5i T °F	HW5i °F	HW5o °F	HW6i F GPM	HW6i T °F	HW6o °F	HW7i F GPM
2020-03-22 08:30	0.00	35.5	6.9	46.39	46.1	49.3	5.1	46.17	51.1	5.6
2020-03-22 08:40	0.00	35.4	6.9	46.36	46.1	49.2	5.1	46.13	51.1	5.6
2020-03-22 08:50	0.00	35.3	6.9	46.40	46.0	49.2	5.1	46.16	51.1	5.6
2020-03-22 09:00	0.00	35.3	6.9	46.02	45.7	49.1	5.1	45.77	51.0	5.6
2020-03-22 09:10	0.00	35.2	6.9	46.05	45.7	49.0	5.1	45.82	50.9	5.5
2020-03-22 09:20	0.00	35.2	6.9	46.17	45.8	49.0	5.0	45.95	50.9	5.6
2020-03-22 09:30	0.00	35.4	6.9	46.23	45.9	49.0	5.0	45.99	50.9	5.6
2020-03-22 09:40	0.00	35.6	6.9	46.29	45.8	49.0	5.1	46.07	50.9	5.6
2020-03-22 09:50	0.00	35.9	6.9	46.31	45.9	49.1	5.1	46.09	50.9	5.6
2020-03-22 10:00	0.00	36.2	6.9	46.33	46.0	49.1	5.1	46.13	50.9	5.6
2020-03-22 10:10	0.00	36.6	6.9	46.42	46.1	49.1	5.1	46.21	50.9	5.6
2020-03-22 10:20	0.00	36.7	6.9	46.36	46.0	49.1	5.0	46.14	50.9	5.6
2020-03-22 10:30	0.00	36.9	6.9	46.23	45.9	49.1	5.1	46.00	50.9	5.6
2020-03-22 10:40	0.00	36.9	6.9	46.13	45.8	49.1	5.1	45.91	50.9	5.6
2020-03-22 10:50	0.00	36.6	6.9	46.13	45.8	49.0	5.1	45.91	50.9	5.6
2020-03-22 11:00	0.00	36.5	6.9	46.18	45.8	49.0	5.1	46.01	50.9	5.6
2020-03-22 11:10	0.00	36.1	6.9	46.30	45.9	49.0	5.1	46.10	50.9	5.6
2020-03-22 11:20	0.00	36.3	6.9	46.32	45.9	49.1	5.1	46.11	50.9	5.6
2020-03-22 11:30	0.00	36.8	6.9	46.26	45.9	49.1	5.1	46.08	50.9	5.6
2020-03-22 11:40	0.00	37.1	6.9	46.06	45.7	49.0	5.1	45.88	50.9	5.6
2020-03-22 11:50	0.00	37.1	6.9	46.06	45.7	48.9	5.1	45.85	50.9	5.6
2020-03-22 12:00	0.00	37.1	6.9	46.16	45.7	48.9	5.1	45.93	50.8	5.6
2020-03-22 12:10	0.00	37.0	6.9	46.07	45.7	48.9	5.1	45.84	50.8	5.6
2020-03-22 12:20	0.00	36.7	6.9	46.22	45.9	48.9	5.1	45.99	50.8	5.6
2020-03-22 12:30	0.00	36.7	6.9	46.42	46.0	48.9	5.1	46.19	50.8	5.6
2020-03-22 12:40	0.00	37.1	6.9	46.35	46.0	49.0	5.1	46.13	50.8	5.6
2020-03-22 12:50	0.00	37.5	6.9	46.54	46.1	49.1	5.0	46.32	50.9	5.5
2020-03-22 13:00	0.00	38.2	6.9	46.61	46.3	49.1	5.0	46.40	50.9	5.5
2020-03-22 13:10	0.00	39.0	6.9	46.89	46.5	49.2	5.0	46.68	51.0	5.6
2020-03-22 13:20	0.00	39.3	6.9	46.66	46.4	49.2	5.1	46.45	51.1	5.6
2020-03-22 13:30	0.00	39.1	6.9	46.48	46.2	49.2	5.0	46.28	51.1	5.6
2020-03-22 13:40	0.00	39.4	6.9	46.50	46.1	49.2	5.0	46.30	51.1	5.6
2020-03-22 13:50	0.00	39.9	6.9	46.47	46.0	49.2	5.0	46.27	51.1	5.6
2020-03-22 14:00	0.00	40.4	6.9	46.51	46.1	49.2	5.0	46.32	51.1	5.6
2020-03-22 14:10	0.00	40.6	6.9	46.54	46.1	49.2	5.0	46.35	51.1	5.6
2020-03-22 14:20	0.00	40.6	6.9	46.56	46.1	49.2	5.0	46.40	51.1	5.5
2020-03-22 14:30	0.00	40.5	6.9	46.59	46.1	49.2	5.0	46.41	51.0	5.6
2020-03-22 14:40	0.00	41.0	6.9	46.61	46.2	49.2	5.0	46.43	51.1	5.5
2020-03-22 14:50	0.00	41.2	6.9	46.63	46.2	49.2	5.0	46.48	51.1	5.6
2020-03-22 15:00	0.00	41.4	6.9	46.62	46.2	49.2	5.0	46.47	51.1	5.5
2020-03-22 15:10	0.00	41.7	6.9	46.58	46.2	49.2	5.0	46.41	51.1	5.5
2020-03-22 15:20	0.00	42.1	6.9	46.66	46.2	49.2	5.0	46.50	51.1	5.5
2020-03-22 15:30	0.00	42.5	6.9	46.70	46.2	49.2	5.0	46.54	51.1	5.6
2020-03-22 15:40	0.00	42.8	6.9	46.74	46.3	49.3	5.0	46.59	51.1	5.6
2020-03-22 15:50	0.00	43.0	6.9	46.63	46.2	49.3	5.0	46.45	51.1	5.6
2020-03-22 16:00	0.00	43.0	6.9	46.65	46.3	49.3	5.0	46.48	51.1	5.6
2020-03-22 16:10	0.00	43.2	6.9	46.66	46.2	49.3	5.0	46.48	51.2	5.5
2020-03-22 16:20	0.00	43.6	6.9	46.77	46.3	49.3	5.0	46.60	51.2	5.5

Date/Time	HW4i T °F	HW4o °F	HW5i F GPM	HW5i T °F	HW5i °F	HW5o °F	HW6i F GPM	HW6i T °F	HW6o °F	HW7i F GPM
2020-03-22 16:30	0.00	43.9	6.9	46.89	46.4	49.3	5.0	46.70	51.2	5.5
2020-03-22 16:40	0.00	44.2	6.9	46.93	46.5	49.4	5.0	46.76	51.2	5.6
2020-03-22 16:50	0.00	44.5	6.9	46.78	46.4	49.4	5.0	46.59	51.2	5.6
2020-03-22 17:00	0.00	45.0	6.9	46.59	46.2	49.4	5.0	46.42	51.2	5.5
2020-03-22 17:10	0.00	44.9	6.9	46.60	46.2	49.3	5.0	46.45	51.2	5.5
2020-03-22 17:20	0.00	44.7	6.9	46.55	46.1	49.3	5.0	46.39	51.2	5.5
2020-03-22 17:30	0.00	44.6	6.9	46.60	46.1	49.2	5.0	46.42	51.2	5.6
2020-03-22 17:40	0.00	44.6	6.9	46.63	46.2	49.2	5.0	46.48	51.2	5.6
2020-03-22 17:50	0.00	44.5	6.9	46.60	46.2	49.3	5.0	46.45	51.1	5.6
2020-03-22 18:00	0.00	44.4	6.9	46.56	46.1	49.3	5.0	46.42	51.1	5.5
2020-03-22 18:10	0.00	44.2	6.9	46.62	46.2	49.2	5.0	46.41	51.1	5.6
2020-03-22 18:20	0.00	44.2	6.9	46.63	46.2	49.2	5.0	46.48	51.1	5.6
2020-03-22 18:30	0.00	43.9	6.9	46.59	46.2	49.2	5.0	46.45	51.1	5.6
2020-03-22 18:40	0.00	43.6	6.9	46.52	46.1	49.2	5.0	46.34	51.1	5.6
2020-03-22 18:50	0.00	43.4	6.9	46.48	46.0	49.2	5.0	46.30	51.1	5.6
2020-03-22 19:00	0.00	43.2	6.9	46.42	46.0	49.2	5.0	46.30	51.1	5.6
2020-03-22 19:10	0.00	43.0	6.9	46.41	46.0	49.2	5.0	46.24	51.1	5.6
2020-03-22 19:20	0.00	42.8	6.9	46.35	45.9	49.2	5.0	46.18	51.0	5.6
2020-03-22 19:30	0.00	42.6	6.9	46.33	45.9	49.1	5.0	46.10	51.0	5.6
2020-03-22 19:40	0.00	42.5	6.9	46.25	45.8	49.1	5.0	46.10	51.0	5.6
2020-03-22 19:50	0.00	42.5	6.9	46.24	45.8	49.1	5.0	46.10	50.9	5.6
2020-03-22 20:00	0.00	42.3	6.9	46.21	45.9	49.1	5.0	46.05	50.9	5.6
2020-03-22 20:10	0.00	42.2	6.9	46.13	45.7	49.0	5.0	46.00	50.9	5.6
2020-03-22 20:20	0.00	42.1	6.9	46.15	45.7	49.0	5.0	46.00	50.9	5.6
2020-03-22 20:30	0.00	42.1	6.9	46.20	45.8	49.0	5.0	46.01	50.9	5.6
2020-03-22 20:40	0.00	42.2	6.9	46.13	45.7	48.9	5.0	45.96	50.9	5.6
2020-03-22 20:50	0.00	42.1	6.9	46.05	45.7	48.9	5.0	45.91	50.8	5.6
2020-03-22 21:00	0.00	42.0	6.9	46.02	45.7	48.9	5.0	45.90	50.8	5.6
2020-03-22 21:10	0.00	42.0	6.9	46.03	45.7	48.9	5.0	45.90	50.8	5.6
2020-03-22 21:20	0.00	42.0	6.9	46.02	45.6	48.9	5.0	45.90	50.8	5.6
2020-03-22 21:30	0.00	42.2	6.9	46.03	45.6	48.9	5.0	45.90	50.8	5.6
2020-03-22 21:40	0.00	42.4	6.9	46.02	45.6	48.9	5.0	45.90	50.8	5.6
2020-03-22 21:50	0.00	42.4	6.7	46.02	45.6	48.8	5.0	45.90	50.8	5.6
2020-03-22 22:00	0.00	42.3	6.7	46.02	45.6	48.9	5.0	45.88	50.8	5.6
2020-03-22 22:10	0.00	42.3	6.8	46.02	45.6	48.9	5.0	45.82	50.7	5.6
2020-03-22 22:20	0.00	42.3	6.8	46.02	45.6	48.9	5.0	45.80	50.7	5.6
2020-03-22 22:30	0.00	42.2	6.8	46.19	45.6	48.8	5.0	46.00	50.7	5.6
2020-03-22 22:40	0.00	42.1	6.8	46.40	45.9	48.9	5.0	46.23	50.8	5.6
2020-03-22 22:50	0.00	42.1	6.7	46.42	46.0	49.0	5.0	46.30	50.8	5.6
2020-03-22 23:00	0.00	42.2	6.7	46.42	46.0	49.0	5.0	46.30	50.8	5.6
2020-03-22 23:10	0.00	42.2	6.7	46.42	46.0	49.1	5.0	46.30	50.9	5.6
2020-03-22 23:20	0.00	42.3	6.7	46.42	46.0	49.1	5.0	46.30	50.9	5.6
2020-03-22 23:30	0.00	42.6	6.7	46.43	46.0	49.2	5.0	46.29	51.0	5.6
2020-03-22 23:40	0.00	42.8	6.7	46.43	46.0	49.1	5.0	46.30	51.0	5.6
2020-03-22 23:50	0.00	42.8	6.8	46.42	46.0	49.2	5.0	46.24	50.9	5.6
2020-03-23 00:00	0.00	42.8	6.7	46.45	46.0	49.2	5.0	46.27	50.9	5.5
2020-03-23 00:10	0.00	42.8	6.7	46.51	46.1	49.2	5.0	46.31	51.0	5.6
2020-03-23 00:20	0.00	43.0	6.7	46.42	46.0	49.1	5.0	46.28	51.0	5.5

Date/Time	HW4i T °F	HW4o °F	HW5i F GPM	HW5i T °F	HW5i °F	HW5o °F	HW6i F GPM	HW6i T °F	HW6o °F	HW7i F GPM
2020-03-23 00:30	0.00	43.1	6.7	46.45	46.0	49.2	5.0	46.30	51.0	5.6
2020-03-23 00:40	0.00	43.0	6.7	46.49	46.1	49.2	5.0	46.34	51.0	5.6
2020-03-23 00:50	0.00	42.8	6.8	46.52	46.1	49.2	5.0	46.39	51.0	5.6
2020-03-23 01:00	0.00	42.7	6.8	46.52	46.1	49.2	5.0	46.34	51.0	5.6
2020-03-23 01:10	0.00	42.6	6.8	46.48	46.1	49.2	5.0	46.30	51.0	5.6
2020-03-23 01:20	0.00	42.5	6.8	46.51	46.1	49.2	5.0	46.34	51.0	5.5
2020-03-23 01:30	0.00	42.3	6.8	46.52	46.1	49.2	5.0	46.35	51.0	5.6
2020-03-23 01:40	0.00	42.2	6.8	46.52	46.1	49.2	5.0	46.34	51.1	5.6
2020-03-23 01:50	0.00	42.1	6.8	46.43	46.1	49.2	5.0	46.28	51.0	5.6
2020-03-23 02:00	0.00	41.9	6.8	46.33	45.9	49.2	5.0	46.17	51.0	5.5
2020-03-23 02:10	0.00	42.0	6.8	46.26	45.9	49.1	5.0	46.10	50.9	5.6
2020-03-23 02:20	0.00	42.1	6.8	46.26	45.9	49.1	5.0	46.10	50.9	5.6
2020-03-23 02:30	0.00	42.2	6.8	46.30	45.9	49.1	5.0	46.11	50.9	5.6
2020-03-23 02:40	0.00	42.1	6.8	46.33	45.9	49.1	5.0	46.13	50.9	5.6
2020-03-23 02:50	0.00	41.9	6.8	46.33	45.9	49.0	5.0	46.11	50.9	5.6
2020-03-23 03:00	0.00	41.5	6.8	46.29	45.9	49.0	5.0	46.09	50.9	5.6
2020-03-23 03:10	0.00	41.2	6.8	46.03	45.7	49.0	5.0	45.85	50.9	5.6
2020-03-23 03:20	0.00	41.2	6.7	46.16	45.9	49.0	5.0	46.00	50.8	5.6
2020-03-23 03:30	0.00	41.1	6.7	46.37	46.1	49.0	5.0	46.21	50.9	5.6
2020-03-23 03:40	0.00	41.1	6.8	46.40	46.0	49.0	5.0	46.25	50.9	5.5
2020-03-23 03:50	0.00	41.0	6.7	46.43	46.0	49.1	5.0	46.30	50.9	5.6
2020-03-23 04:00	0.00	40.9	6.7	46.38	46.0	49.1	5.0	46.19	50.9	5.6
2020-03-23 04:10	0.00	40.7	6.7	46.33	45.9	49.1	5.0	46.14	50.9	5.6
2020-03-23 04:20	0.00	40.5	6.7	46.32	45.9	49.1	5.0	46.10	50.9	5.5
2020-03-23 04:30	0.00	40.4	6.7	46.29	45.9	49.1	5.0	46.10	50.9	5.6
2020-03-23 04:40	0.00	40.5	6.7	46.27	45.9	49.1	5.0	46.10	50.9	5.6
2020-03-23 04:50	0.00	40.5	6.7	46.33	45.9	49.1	5.0	46.10	50.9	5.5
2020-03-23 05:00	0.00	40.4	6.8	46.24	45.8	49.1	5.0	46.07	50.9	5.6
2020-03-23 05:10	0.00	40.6	6.7	46.23	45.8	49.1	5.0	46.03	50.9	5.6
2020-03-23 05:20	0.00	40.5	6.7	46.22	45.8	49.0	5.0	46.02	50.8	5.6
2020-03-23 05:30	0.00	40.6	6.7	46.13	45.8	49.0	5.0	46.00	50.8	5.5
2020-03-23 05:40	0.00	40.8	6.7	46.11	45.7	49.0	5.0	45.96	50.9	5.6
2020-03-23 05:50	0.00	40.9	6.7	46.03	45.7	49.0	5.0	45.90	50.8	5.6
2020-03-23 06:00	0.00	40.9	6.7	46.11	45.7	49.0	5.0	45.98	50.8	5.6
2020-03-23 06:10	0.00	40.8	6.8	46.13	45.7	49.0	5.0	45.99	50.8	5.5
2020-03-23 06:20	0.00	40.7	6.8	46.13	45.7	48.9	5.0	45.98	50.8	5.5
2020-03-23 06:30	0.00	40.5	6.7	46.19	45.8	48.9	5.0	46.00	50.8	5.5
2020-03-23 06:40	0.00	40.4	6.8	46.13	45.8	48.9	5.0	45.95	50.8	5.6
2020-03-23 06:50	0.00	40.5	6.8	46.03	45.7	49.0	5.0	45.89	50.8	5.6
2020-03-23 07:00	0.00	40.8	6.7	46.16	45.6	49.0	5.0	45.96	50.8	5.6
2020-03-23 07:10	0.00	41.0	6.7	46.45	46.0	49.0	5.0	46.28	50.8	5.6
2020-03-23 07:20	0.00	41.1	6.8	46.46	46.1	49.0	5.0	46.30	50.8	5.6
2020-03-23 07:30	0.00	41.3	6.8	46.45	46.0	49.1	5.0	46.30	50.9	5.6
2020-03-23 07:40	0.00	41.4	6.8	46.47	46.0	49.2	5.0	46.30	50.9	5.6
2020-03-23 07:50	0.00	41.4	6.8	46.57	46.1	49.2	5.0	46.40	50.9	5.6
2020-03-23 08:00	0.00	41.4	6.8	46.59	46.2	49.2	5.0	46.43	50.9	5.6
2020-03-23 08:10	0.00	41.4	6.8	46.67	46.2	49.2	5.0	46.48	51.0	5.6
2020-03-23 08:20	0.00	41.3	6.8	46.69	46.2	49.2	5.0	46.50	51.0	5.6

Date/Time	HW4i T °F	HW4o °F	HW5i F GPM	HW5i T °F	HW5i °F	HW5o °F	HW6i F GPM	HW6i T °F	HW6o °F	HW7i F GPM
2020-03-23 08:30	0.00	41.1	6.7	46.79	46.3	49.3	5.0	46.62	51.1	5.6
2020-03-23 08:40	0.00	41.0	6.7	46.81	46.4	49.3	5.0	46.62	51.1	5.6
2020-03-23 08:50	0.00	41.1	6.7	46.74	46.4	49.4	5.0	46.60	51.1	5.6
2020-03-23 09:00	0.00	41.5	6.7	46.73	46.3	49.4	5.0	46.55	51.2	5.6
2020-03-23 09:10	0.00	42.0	6.7	46.73	46.3	49.4	5.0	46.60	51.2	5.6
2020-03-23 09:20	0.00	42.4	6.7	46.78	46.4	49.4	5.0	46.65	51.2	5.6
2020-03-23 09:30	0.00	42.8	6.7	46.87	46.4	49.4	5.0	46.71	51.2	5.6
2020-03-23 09:40	0.00	43.4	6.8	46.92	46.4	49.4	5.0	46.77	51.2	5.6
2020-03-23 09:50	0.00	43.7	6.7	46.96	46.5	49.5	5.0	46.82	51.2	5.6
2020-03-23 10:00	0.00	44.3	6.8	46.63	46.2	49.5	5.0	46.49	51.2	5.6
2020-03-23 10:10	0.00	45.1	6.8	46.64	46.2	49.4	5.0	46.50	51.2	5.6
2020-03-23 10:20	0.00	45.4	6.8	46.67	46.2	49.4	5.0	46.52	51.2	5.6
2020-03-23 10:30	0.00	45.4	6.7	46.69	46.2	49.4	5.0	46.52	51.1	5.6
2020-03-23 10:40	0.00	45.6	6.8	46.73	46.2	49.4	5.0	46.58	51.2	5.6
2020-03-23 10:50	0.00	45.8	6.8	46.77	46.3	49.4	5.0	46.65	51.1	5.6
2020-03-23 11:00	0.00	46.0	6.7	46.94	46.5	49.4	5.0	46.79	51.2	5.6
2020-03-23 11:10	0.00	45.9	6.7	46.88	46.4	49.4	5.0	46.74	51.2	5.6
2020-03-23 11:20	0.00	45.7	6.7	46.88	46.4	49.4	5.0	46.73	51.3	5.6
2020-03-23 11:30	0.00	45.5	6.7	46.93	46.4	49.4	5.0	46.79	51.3	5.6
2020-03-23 11:40	0.00	45.9	6.8	46.90	46.4	49.5	5.0	46.75	51.3	5.6
2020-03-23 11:50	0.00	46.3	6.7	46.85	46.4	49.5	5.0	46.72	51.3	5.6
2020-03-23 12:00	0.00	46.6	6.7	47.02	46.5	49.5	5.0	46.88	51.3	5.6
2020-03-23 12:10	0.00	46.8	6.7	46.98	46.5	49.5	5.0	46.84	51.3	5.6
2020-03-23 12:20	0.00	46.8	6.8	47.02	46.5	49.5	5.0	46.87	51.3	5.6
2020-03-23 12:30	0.00	46.9	6.8	46.69	46.0	49.5	5.0	46.54	51.2	5.6
2020-03-23 12:40	0.00	47.1	6.8	46.65	46.1	49.5	5.0	46.52	51.2	5.6
2020-03-23 12:50	0.00	47.3	6.7	46.63	46.1	49.4	5.0	46.50	51.2	5.6
2020-03-23 13:00	0.00	47.4	6.8	46.73	46.2	49.4	5.0	46.59	51.1	5.6
2020-03-23 13:10	0.00	47.1	6.8	46.85	46.3	49.4	5.0	46.70	51.2	5.6
2020-03-23 13:20	0.00	47.2	6.8	46.84	46.4	49.4	5.0	46.71	51.2	5.6
2020-03-23 13:30	0.00	47.3	6.8	46.93	46.4	49.4	5.0	46.78	51.2	5.6
2020-03-23 13:40	0.00	47.7	6.8	47.00	46.4	49.5	5.0	46.87	51.3	5.6
2020-03-23 13:50	0.00	47.9	6.8	47.04	46.5	49.5	5.0	46.90	51.3	5.6
2020-03-23 14:00	0.00	47.8	6.7	46.86	46.6	49.5	5.0	46.72	51.3	5.6
2020-03-23 14:10	0.00	47.7	6.8	46.67	46.2	49.5	5.0	46.50	51.2	5.6
2020-03-23 14:20	0.00	47.8	6.7	46.65	46.2	49.4	5.0	46.50	51.2	5.6
2020-03-23 14:30	0.00	48.3	6.7	46.70	46.1	49.4	5.0	46.57	51.2	5.6
2020-03-23 14:40	0.00	48.8	6.7	46.89	46.3	49.4	5.0	46.75	51.2	5.6
2020-03-23 14:50	0.00	49.3	6.7	46.97	46.5	49.4	5.0	46.83	51.2	5.6
2020-03-23 15:00	0.00	49.9	6.8	46.93	46.4	49.4	5.0	46.79	51.3	5.6
2020-03-23 15:10	0.00	50.3	6.7	46.96	46.4	49.5	5.0	46.81	51.3	5.6
2020-03-23 15:20	0.00	50.7	6.8	47.02	46.5	49.5	5.0	46.90	51.3	5.6
2020-03-23 15:30	0.00	50.8	6.7	47.05	46.5	49.5	5.0	46.93	51.3	5.6
2020-03-23 15:40	0.00	50.7	6.8	47.03	46.5	49.5	5.0	46.90	51.3	5.6
2020-03-23 15:50	0.00	50.5	6.7	47.06	46.6	49.5	5.0	46.92	51.4	5.6
2020-03-23 16:00	0.00	50.8	6.7	47.09	46.6	49.6	5.0	46.96	51.4	5.6
2020-03-23 16:10	0.00	51.4	6.8	47.03	46.5	49.6	5.0	46.91	51.4	5.6
2020-03-23 16:20	0.00	51.7	6.8	47.09	46.4	49.6	5.0	46.94	51.4	5.6

Date/Time	HW4i T °F	HW4o °F	HW5i F GPM	HW5i T °F	HW5i °F	HW5o °F	HW6i F GPM	HW6i T °F	HW6o °F	HW7i F GPM
2020-03-23 16:30	0.00	51.0	6.7	46.74	46.2	49.6	5.0	46.62	51.4	5.6
2020-03-23 16:40	0.00	50.4	6.7	46.70	46.1	49.5	5.0	46.55	51.4	5.6
2020-03-23 16:50	0.00	50.6	6.7	46.70	46.1	49.4	5.0	46.53	51.2	5.6
2020-03-23 17:00	0.00	50.7	6.7	46.70	46.2	49.4	5.0	46.57	51.2	5.6
2020-03-23 17:10	0.00	50.4	6.7	46.73	46.2	49.4	5.0	46.55	51.2	5.6
2020-03-23 17:20	0.00	49.9	6.7	46.68	46.1	49.4	5.0	46.50	51.2	5.6
2020-03-23 17:30	0.00	49.4	6.7	46.63	46.0	49.4	5.0	46.50	51.2	5.6
2020-03-23 17:40	0.00	49.5	6.7	46.60	46.1	49.3	5.0	46.48	51.1	5.6
2020-03-23 17:50	0.00	49.3	6.7	46.65	46.1	49.3	5.0	46.51	51.1	5.6
2020-03-23 18:00	0.00	49.3	6.8	46.56	46.1	49.3	5.0	46.44	51.1	5.6
2020-03-23 18:10	0.00	48.9	6.8	46.69	46.1	49.3	5.0	46.52	51.1	5.6
2020-03-23 18:20	0.00	48.3	6.7	46.72	46.2	49.3	5.0	46.57	51.1	5.6
2020-03-23 18:30	0.00	47.8	6.7	46.72	46.2	49.4	5.0	46.55	51.1	5.6
2020-03-23 18:40	0.00	47.3	6.7	46.70	46.2	49.4	5.0	46.50	51.1	5.6
2020-03-23 18:50	0.00	46.7	6.7	46.64	46.1	49.4	5.0	46.48	51.1	5.6
2020-03-23 19:00	0.00	46.3	6.8	46.51	46.0	49.3	5.0	46.35	51.1	5.6
2020-03-23 19:10	0.00	45.9	6.7	46.38	46.0	49.3	5.0	46.23	51.1	5.6
2020-03-23 19:20	0.00	45.8	6.7	46.33	45.9	49.2	5.0	46.20	51.1	5.6
2020-03-23 19:30	0.00	45.6	6.8	46.33	45.9	49.2	5.0	46.17	51.0	5.6
2020-03-23 19:40	0.00	45.5	6.7	46.33	45.8	49.1	5.0	46.11	51.0	5.6
2020-03-23 19:50	0.00	45.5	6.7	46.28	45.8	49.1	5.0	46.10	51.0	5.6
2020-03-23 20:00	0.00	45.5	6.7	46.23	45.7	49.1	5.0	46.07	50.9	5.6
2020-03-23 20:10	0.00	45.5	6.7	46.22	45.7	49.1	5.0	46.01	50.9	5.6
2020-03-23 20:20	0.00	45.5	6.7	46.13	45.7	49.1	5.0	46.00	50.9	5.6
2020-03-23 20:30	0.00	45.6	6.7	46.15	45.7	49.0	5.0	46.01	50.9	5.6
2020-03-23 20:40	0.00	45.8	6.7	46.23	45.7	49.0	5.0	46.08	50.9	5.6
2020-03-23 20:50	0.00	45.8	6.7	46.15	45.7	49.0	5.0	46.01	50.9	5.6
2020-03-23 21:00	0.00	45.8	6.7	46.13	45.6	49.0	5.0	45.98	50.8	5.6
2020-03-23 21:10	0.00	45.8	6.7	46.07	45.6	48.9	5.0	45.90	50.8	5.6
2020-03-23 21:20	0.00	45.6	6.8	46.25	45.9	48.9	5.0	46.10	50.8	5.6
2020-03-23 21:30	0.00	45.5	6.8	46.45	46.0	49.0	5.0	46.29	50.9	5.6
2020-03-23 21:40	0.00	45.5	6.7	46.52	46.1	49.1	5.0	46.33	50.9	5.6
2020-03-23 21:50	0.00	45.4	6.7	46.49	46.1	49.1	5.0	46.32	50.9	5.6
2020-03-23 22:00	0.00	45.5	6.7	46.43	46.0	49.1	5.0	46.30	50.9	5.6
2020-03-23 22:10	0.00	45.5	6.7	46.43	46.0	49.2	5.0	46.28	50.9	5.6
2020-03-23 22:20	0.00	45.3	6.7	46.44	46.0	49.1	5.0	46.30	50.9	5.6
2020-03-23 22:30	0.00	45.3	6.7	46.44	46.0	49.2	5.0	46.30	51.0	5.6
2020-03-23 22:40	0.00	45.0	6.7	46.36	45.9	49.2	5.0	46.20	51.0	5.6
2020-03-23 22:50	0.00	44.8	6.7	46.35	46.0	49.1	5.0	46.20	51.0	5.6
2020-03-23 23:00	0.00	44.7	6.7	46.33	45.9	49.1	5.0	46.20	51.0	5.6
2020-03-23 23:10	0.00	44.7	6.7	46.33	45.9	49.1	5.0	46.19	50.9	5.6
2020-03-23 23:20	0.00	44.8	6.7	46.33	45.9	49.1	5.0	46.18	50.9	5.6
2020-03-23 23:30	0.00	44.8	6.7	46.33	45.9	49.1	5.0	46.14	50.9	5.6
2020-03-23 23:40	0.00	44.9	6.7	46.28	45.8	49.1	5.0	46.10	50.9	5.6
2020-03-23 23:50	0.00	44.7	6.7	46.31	45.8	49.1	5.0	46.10	50.9	5.6
2020-03-24 00:00	0.00	44.7	6.7	46.28	45.8	49.1	5.0	46.10	50.9	5.6
2020-03-24 00:10	0.00	44.8	6.7	46.25	45.8	49.0	5.0	46.09	50.9	5.6
2020-03-24 00:20	0.00	44.7	6.7	46.33	45.8	49.1	5.0	46.10	50.9	5.6

Date/Time	HW4i T °F	HW4o °F	HW5i F GPM	HW5i T °F	HW5i °F	HW5o °F	HW6i F GPM	HW6i T °F	HW6o °F	HW7i F GPM
2020-03-24 00:30	0.00	44.6	6.7	46.33	45.9	49.1	5.0	46.10	50.9	5.6
2020-03-24 00:40	0.00	44.6	6.7	46.32	45.9	49.1	5.0	46.10	50.8	5.6
2020-03-24 00:50	0.00	44.4	6.7	46.28	45.8	49.1	5.0	46.10	50.8	5.6
2020-03-24 01:00	0.00	44.3	6.7	46.24	45.7	49.0	5.0	46.09	50.8	5.6
2020-03-24 01:10	0.00	44.2	6.7	46.24	45.8	49.0	5.0	46.10	50.9	5.6
2020-03-24 01:20	0.00	44.2	6.7	46.24	45.8	49.0	5.0	46.09	50.9	5.6
2020-03-24 01:30	0.00	44.2	6.7	46.19	45.8	49.0	5.0	46.03	50.8	5.5
2020-03-24 01:40	0.00	44.3	6.7	46.13	45.7	49.0	5.0	45.99	50.8	5.6
2020-03-24 01:50	0.00	44.3	6.7	46.08	45.6	49.0	5.0	45.94	50.8	5.6
2020-03-24 02:00	0.00	44.5	6.7	46.06	45.7	49.0	5.0	45.92	50.8	5.6
2020-03-24 02:10	0.00	44.4	6.7	46.37	46.0	49.0	5.0	46.20	50.8	5.6
2020-03-24 02:20	0.00	44.3	6.7	46.44	46.0	49.0	5.0	46.30	50.8	5.6
2020-03-24 02:30	0.00	44.3	6.7	46.43	46.0	49.1	5.0	46.30	50.9	5.6
2020-03-24 02:40	0.00	44.2	6.7	46.46	46.1	49.1	5.0	46.29	50.9	5.6
2020-03-24 02:50	0.00	44.4	6.7	46.27	45.9	49.1	5.0	46.12	50.9	5.6
2020-03-24 03:00	0.00	44.3	6.7	46.25	45.8	49.1	5.0	46.06	50.9	5.6
2020-03-24 03:10	0.00	44.2	6.7	46.21	45.8	49.0	5.0	46.06	50.8	5.5
2020-03-24 03:20	0.00	43.7	6.7	46.30	45.9	49.0	5.0	46.08	50.9	5.6
2020-03-24 03:30	0.00	43.4	6.7	46.15	45.7	49.0	5.0	46.00	50.8	5.6
2020-03-24 03:40	0.00	43.1	6.7	46.11	45.7	49.0	5.0	45.97	50.8	5.5
2020-03-24 03:50	0.00	42.6	6.7	46.02	45.7	49.0	5.0	45.88	50.8	5.5
2020-03-24 04:00	0.00	42.3	6.7	46.07	45.6	48.9	5.0	45.87	50.8	5.5
2020-03-24 04:10	0.00	42.2	6.8	46.41	46.0	48.9	5.0	46.24	50.8	5.5
2020-03-24 04:20	0.00	42.1	6.8	46.40	46.0	49.0	5.0	46.23	50.8	5.5
2020-03-24 04:30	0.00	41.9	6.8	46.36	45.9	49.1	5.0	46.23	50.8	5.5
2020-03-24 04:40	0.00	41.7	6.8	46.38	46.0	49.1	5.0	46.21	50.9	5.5
2020-03-24 04:50	0.00	41.4	6.7	46.33	46.0	49.1	5.0	46.16	50.8	5.5
2020-03-24 05:00	0.00	41.3	6.7	46.32	46.0	49.1	5.0	46.13	50.9	5.5
2020-03-24 05:10	0.00	41.1	6.7	46.25	45.9	49.1	5.0	46.07	50.9	5.5
2020-03-24 05:20	0.00	41.0	6.7	46.32	45.9	49.1	5.0	46.11	50.9	5.5
2020-03-24 05:30	0.00	40.9	6.7	46.15	45.7	49.1	5.0	45.98	50.9	5.5
2020-03-24 05:40	0.00	40.8	6.7	46.16	45.8	49.0	5.0	45.97	50.8	5.5
2020-03-24 05:50	0.00	40.6	6.7	46.12	45.7	49.0	5.0	45.97	50.8	5.5
2020-03-24 06:00	0.00	40.6	6.8	46.12	45.7	49.0	5.0	45.96	50.8	5.5
2020-03-24 06:10	0.00	40.5	6.7	46.26	45.8	49.0	5.0	46.09	50.8	5.5
2020-03-24 06:20	0.00	40.5	6.7	46.15	45.8	49.0	5.0	45.96	50.8	5.5
2020-03-24 06:30	0.00	40.5	6.7	46.13	45.7	49.0	5.0	46.00	50.8	5.5
2020-03-24 06:40	0.00	40.5	6.7	46.21	45.8	49.0	5.0	46.02	50.8	5.5
2020-03-24 06:50	0.00	40.6	6.7	46.22	45.8	48.9	5.0	46.02	50.8	5.5
2020-03-24 07:00	0.00	40.7	6.7	46.23	45.8	49.0	5.0	46.05	50.8	5.5
2020-03-24 07:10	0.00	40.8	6.7	46.23	45.8	49.0	5.0	46.04	50.8	5.5
2020-03-24 07:20	0.00	40.8	6.7	46.30	45.9	49.0	5.0	46.10	50.8	5.5
2020-03-24 07:30	0.00	40.8	6.7	46.30	45.9	49.0	5.0	46.10	50.8	5.5
2020-03-24 07:40	0.00	41.0	6.7	46.29	45.9	49.0	5.0	46.10	50.8	5.5
2020-03-24 07:50	0.00	41.3	6.7	46.28	45.9	49.0	5.0	46.10	50.8	5.5
2020-03-24 08:00	0.00	41.6	6.7	46.30	45.9	49.0	5.0	46.13	50.8	5.5
2020-03-24 08:10	0.00	41.9	6.7	46.33	45.9	49.0	5.0	46.14	50.8	5.5
2020-03-24 08:20	0.00	42.1	6.7	46.26	45.8	49.0	5.0	46.07	50.8	5.5

Date/Time	HW4i T °F	HW4o °F	HW5i F GPM	HW5i T °F	HW5i °F	HW5o °F	HW6i F GPM	HW6i T °F	HW6o °F	HW7i F GPM
2020-03-24 08:30	0.00	42.3	6.7	46.16	45.8	49.0	5.0	45.99	50.8	5.5
2020-03-24 08:40	0.00	42.7	6.7	46.30	45.9	49.0	5.0	46.14	50.8	5.5
2020-03-24 08:50	0.00	43.3	6.8	46.50	46.0	49.1	5.0	46.34	50.8	5.5
2020-03-24 09:00	0.00	43.7	6.7	46.58	46.1	49.1	5.0	46.40	50.9	5.5
2020-03-24 09:10	0.00	43.9	6.7	46.60	46.2	49.1	5.0	46.44	50.9	5.5
2020-03-24 09:20	0.00	44.1	6.7	46.63	46.2	49.2	5.0	46.49	51.0	5.5
2020-03-24 09:30	0.00	44.2	6.7	46.68	46.1	49.2	5.0	46.50	51.0	5.5
2020-03-24 09:40	0.00	44.4	6.7	46.59	46.2	49.2	5.0	46.42	51.1	5.5
2020-03-24 09:50	0.00	44.6	6.7	46.72	46.2	49.2	5.0	46.55	51.1	5.5
2020-03-24 10:00	0.00	44.7	6.7	46.79	46.3	49.3	5.0	46.64	51.1	5.5
2020-03-24 10:10	0.00	45.0	6.7	46.84	46.4	49.3	5.0	46.70	51.1	5.5
2020-03-24 10:20	0.00	45.1	6.7	46.91	46.4	49.4	5.0	46.73	51.2	5.5
2020-03-24 10:30	0.00	45.4	6.7	46.93	46.4	49.4	5.0	46.79	51.2	5.5
2020-03-24 10:40	0.00	45.4	6.7	46.94	46.5	49.4	5.0	46.78	51.2	5.5
2020-03-24 10:50	0.00	45.3	6.7	46.61	46.3	49.4	5.0	46.45	51.1	5.5
2020-03-24 11:00	0.00	44.9	6.7	46.56	46.1	49.4	5.0	46.41	51.2	5.5
2020-03-24 11:10	0.00	44.7	6.7	46.52	46.1	49.3	5.0	46.39	51.1	5.5
2020-03-24 11:20	0.00	44.5	6.7	46.61	46.1	49.3	5.0	46.43	51.1	5.5
2020-03-24 11:30	0.00	44.4	6.7	46.63	46.2	49.2	5.0	46.49	51.1	5.5
2020-03-24 11:40	0.00	44.4	6.7	46.63	46.2	49.3	5.0	46.50	51.1	5.5
2020-03-24 11:50	0.00	44.3	6.7	46.66	46.2	49.3	5.0	46.50	51.1	5.5
2020-03-24 12:00	0.00	44.3	6.7	46.67	46.2	49.3	5.0	46.50	51.1	5.5
2020-03-24 12:10	0.00	44.1	6.7	46.73	46.3	49.3	5.0	46.55	51.1	5.5
2020-03-24 12:20	0.00	44.0	6.7	46.73	46.3	49.3	5.0	46.57	51.1	5.5
2020-03-24 12:30	0.00	44.1	6.7	46.84	46.4	49.4	5.0	46.67	51.1	5.5
2020-03-24 12:40	0.00	44.1	6.7	46.93	46.5	49.4	5.0	46.78	51.1	5.5
2020-03-24 12:50	0.00	43.5	6.7	46.93	46.5	49.4	5.0	46.73	51.1	5.5
2020-03-24 13:00	0.00	42.8	6.7	46.82	46.4	49.4	5.0	46.66	51.2	5.5
2020-03-24 13:10	0.00	42.4	6.7	46.79	46.4	49.5	5.0	46.60	51.2	5.5
2020-03-24 13:20	0.00	42.2	6.7	46.83	46.4	49.4	5.0	46.65	51.2	5.5
2020-03-24 13:30	0.00	42.3	6.7	46.87	46.4	49.4	5.0	46.70	51.2	5.5
2020-03-24 13:40	0.00	42.5	6.7	46.88	46.5	49.5	5.0	46.72	51.3	5.5
2020-03-24 13:50	0.00	42.9	6.7	46.60	46.3	49.4	5.0	46.44	51.2	5.5
2020-03-24 14:00	0.00	42.9	6.7	46.53	46.1	49.4	5.0	46.35	51.2	5.5
2020-03-24 14:10	0.00	42.9	6.7	46.51	46.1	49.4	5.0	46.33	51.1	5.5
2020-03-24 14:20	0.00	42.9	6.7	46.50	46.1	49.3	5.0	46.33	51.1	5.5
2020-03-24 14:30	0.00	42.8	6.7	46.59	46.1	49.2	5.0	46.42	51.1	5.5
2020-03-24 14:40	0.00	42.8	6.7	46.65	46.2	49.3	5.0	46.50	51.1	5.5
2020-03-24 14:50	0.00	42.5	6.7	46.63	46.2	49.3	5.0	46.50	51.1	5.6
2020-03-24 15:00	0.00	42.4	6.7	46.62	46.2	49.3	5.0	46.47	51.1	5.5
2020-03-24 15:10	0.00	42.5	6.7	46.53	46.1	49.3	5.0	46.40	51.1	5.5
2020-03-24 15:20	0.00	42.5	6.7	46.61	46.2	49.3	5.0	46.45	51.1	5.5
2020-03-24 15:30	0.00	42.9	6.7	46.70	46.3	49.3	5.0	46.56	51.1	5.5
2020-03-24 15:40	0.00	43.4	6.7	46.87	46.4	49.4	5.0	46.74	51.1	5.5
2020-03-24 15:50	0.00	43.7	6.7	46.95	46.5	49.4	5.0	46.80	51.2	5.6
2020-03-24 16:00	0.00	43.9	6.7	46.79	46.3	49.5	5.0	46.62	51.2	5.5
2020-03-24 16:10	0.00	44.0	6.7	46.63	46.2	49.4	5.0	46.50	51.2	5.5
2020-03-24 16:20	0.00	44.5	6.7	46.65	46.2	49.4	5.0	46.51	51.2	5.5

Date/Time	HW4i T °F	HW4o °F	HW5i F GPM	HW5i T °F	HW5i °F	HW5o °F	HW6i F GPM	HW6i T °F	HW6o °F	HW7i F GPM
2020-03-24 16:30	0.00	44.8	6.7	46.69	46.2	49.3	5.0	46.52	51.2	5.6
2020-03-24 16:40	0.00	45.0	6.7	46.71	46.3	49.3	5.0	46.56	51.2	5.5
2020-03-24 16:50	0.00	46.5	6.7	46.99	46.5	49.4	5.0	46.83	51.2	5.5
2020-03-24 17:00	0.00	46.8	6.7	47.00	46.6	49.5	5.0	46.85	51.2	5.5
2020-03-24 17:10	0.00	46.5	6.7	46.80	46.3	49.5	5.0	46.66	51.2	5.5
2020-03-24 17:20	0.00	46.6	6.7	46.84	46.3	49.5	5.0	46.70	51.3	5.5
2020-03-24 17:30	0.00	46.6	6.7	46.99	46.6	49.5	5.0	46.84	51.3	5.5
2020-03-24 17:40	0.00	46.3	6.7	46.84	46.4	49.5	5.0	46.70	51.3	5.5
2020-03-24 17:50	0.00	46.1	6.7	46.73	46.2	49.5	5.0	46.51	51.2	5.5
2020-03-24 18:00	0.00	46.2	6.7	46.73	46.2	49.4	5.0	46.61	51.2	5.5
2020-03-24 18:10	0.00	47.5	6.7	46.98	46.5	49.5	5.0	46.85	51.3	5.5
2020-03-24 18:20	0.00	47.1	6.7	46.95	46.5	49.5	5.0	46.79	51.3	5.5
2020-03-24 18:30	0.00	47.0	6.7	46.94	46.4	49.5	5.0	46.74	51.3	5.5
2020-03-24 18:40	0.00	47.2	6.7	47.02	46.5	49.5	5.0	46.88	51.3	5.5
2020-03-24 18:50	0.00	47.6	6.7	47.13	46.7	49.6	5.0	46.97	51.3	5.5
2020-03-24 19:00	0.00	47.7	6.7	47.23	46.8	49.6	5.0	47.02	51.4	5.5
2020-03-24 19:10	0.00	47.5	6.7	47.23	46.8	49.6	5.0	47.01	51.4	5.5
2020-03-24 19:20	0.00	47.2	6.7	47.20	46.7	49.7	5.0	47.00	51.4	5.5
2020-03-24 19:30	0.00	47.1	6.7	47.11	46.7	49.7	5.0	46.97	51.4	5.5
2020-03-24 19:40	0.00	46.9	6.7	47.02	46.5	49.7	5.0	46.86	51.4	5.5
2020-03-24 19:50	0.00	46.9	6.7	47.02	46.5	49.7	5.0	46.80	51.4	5.5
2020-03-24 20:00	0.00	46.9	6.7	46.93	46.5	49.6	5.0	46.80	51.4	5.5
2020-03-24 20:10	0.00	47.0	6.7	46.94	46.5	49.6	5.0	46.80	51.3	5.5
2020-03-24 20:20	0.00	47.1	6.7	46.98	46.5	49.5	5.0	46.80	51.4	5.5
2020-03-24 20:30	0.00	47.2	6.7	46.98	46.5	49.5	5.0	46.80	51.4	5.5
2020-03-24 20:40	0.00	47.3	6.7	46.93	46.5	49.6	5.0	46.80	51.3	5.5
2020-03-24 20:50	0.00	47.4	6.7	46.93	46.4	49.6	5.0	46.80	51.3	5.5
2020-03-24 21:00	0.00	47.5	6.7	46.93	46.4	49.6	5.0	46.80	51.4	5.5
2020-03-24 21:10	0.00	47.6	6.7	46.93	46.4	49.5	5.0	46.80	51.4	5.5
2020-03-24 21:20	0.00	47.7	6.7	46.93	46.5	49.5	5.0	46.80	51.4	5.5
2020-03-24 21:30	0.00	47.7	6.7	46.93	46.5	49.5	5.0	46.80	51.3	5.5
2020-03-24 21:40	0.00	47.8	6.7	46.93	46.4	49.5	5.0	46.80	51.3	5.5
2020-03-24 21:50	0.00	47.8	6.7	46.93	46.4	49.5	5.0	46.80	51.3	5.5
2020-03-24 22:00	0.00	47.7	6.7	46.93	46.4	49.5	5.0	46.78	51.3	5.5
2020-03-24 22:10	0.00	47.6	6.7	46.92	46.4	49.5	5.0	46.74	51.3	5.5
2020-03-24 22:20	0.00	47.5	6.7	46.85	46.3	49.5	5.0	46.70	51.3	5.5
2020-03-24 22:30	0.00	47.4	6.7	46.83	46.3	49.5	5.0	46.70	51.3	5.5
2020-03-24 22:40	0.00	47.4	6.7	46.83	46.3	49.5	5.0	46.70	51.3	5.5
2020-03-24 22:50	0.00	47.4	6.7	46.83	46.3	49.5	5.0	46.70	51.3	5.5
2020-03-24 23:00	0.00	47.5	6.7	46.83	46.3	49.5	5.0	46.70	51.3	5.5
2020-03-24 23:10	0.00	47.4	6.7	46.83	46.3	49.5	5.0	46.70	51.3	5.5
2020-03-24 23:20	0.00	47.3	6.7	46.83	46.3	49.5	5.0	46.70	51.3	5.5
2020-03-24 23:30	0.00	47.2	6.7	46.83	46.3	49.4	5.0	46.70	51.3	5.5
2020-03-24 23:40	0.00	47.0	6.7	46.79	46.3	49.5	5.0	46.67	51.3	5.5
2020-03-24 23:50	0.00	46.8	6.7	46.73	46.3	49.4	5.0	46.60	51.3	5.5
2020-03-25 00:00	0.00	46.7	6.7	46.73	46.2	49.4	5.0	46.58	51.3	5.5
2020-03-25 00:10	0.00	46.7	6.7	46.67	46.2	49.4	5.0	46.50	51.2	5.5
2020-03-25 00:20	0.00	46.6	6.7	46.63	46.1	49.4	5.0	46.50	51.2	5.5

Date/Time	HW4i T °F	HW4o °F	HW5i F GPM	HW5i T °F	HW5i °F	HW5o °F	HW6i F GPM	HW6i T °F	HW6o °F	HW7i F GPM
2020-03-25 00:30	0.00	46.5	6.7	46.60	46.1	49.4	5.0	46.46	51.2	5.5
2020-03-25 00:40	0.00	46.5	6.7	46.53	46.0	49.3	5.0	46.40	51.1	5.5
2020-03-25 00:50	0.00	46.5	6.7	46.52	46.1	49.3	5.0	46.40	51.1	5.5
2020-03-25 01:00	0.00	46.5	6.7	46.52	46.1	49.3	5.0	46.38	51.1	5.5
2020-03-25 01:10	0.00	46.6	6.7	46.52	46.0	49.2	5.0	46.36	51.1	5.5
2020-03-25 01:20	0.00	46.5	6.7	46.51	46.0	49.2	5.0	46.32	51.1	5.5
2020-03-25 01:30	0.00	46.5	6.7	46.51	46.0	49.3	5.0	46.34	51.1	5.5
2020-03-25 01:40	0.00	46.5	6.7	46.52	46.0	49.3	5.0	46.40	51.1	5.5
2020-03-25 01:50	0.00	46.5	6.7	46.52	46.0	49.2	5.0	46.39	51.1	5.5
2020-03-25 02:00	0.00	46.5	6.7	46.52	46.0	49.2	5.0	46.34	51.0	5.5
2020-03-25 02:10	0.00	46.5	6.7	46.44	46.0	49.2	5.0	46.30	51.0	5.5
2020-03-25 02:20	0.00	46.4	6.7	46.40	46.0	49.2	5.0	46.30	51.0	5.5
2020-03-25 02:30	0.00	46.3	6.7	46.37	45.9	49.2	5.0	46.29	51.0	5.5
2020-03-25 02:40	0.00	46.4	6.7	46.33	45.9	49.2	5.0	46.24	51.0	5.5
2020-03-25 02:50	0.00	46.4	6.7	46.34	45.9	49.1	5.0	46.22	51.0	5.5
2020-03-25 03:00	0.00	46.3	6.7	46.33	45.9	49.2	5.0	46.20	50.9	5.5
2020-03-25 03:10	0.00	46.4	6.7	46.35	45.9	49.1	5.0	46.25	50.9	5.5
2020-03-25 03:20	0.00	46.6	6.7	46.41	45.9	49.1	5.0	46.30	50.9	5.5
2020-03-25 03:30	0.00	46.7	6.7	46.42	45.9	49.2	5.0	46.30	51.0	5.5
2020-03-25 03:40	0.00	46.8	6.8	46.42	45.9	49.1	5.0	46.30	51.0	5.5
2020-03-25 03:50	0.00	46.9	6.7	46.36	45.9	49.1	5.0	46.27	51.0	5.5
2020-03-25 04:00	0.00	47.0	6.7	46.34	45.9	49.1	5.0	46.24	51.0	5.5
2020-03-25 04:10	0.00	47.3	6.7	46.43	46.0	49.2	5.0	46.30	50.9	5.5
2020-03-25 04:20	0.00	47.4	6.7	46.42	45.9	49.1	5.0	46.30	50.9	5.5
2020-03-25 04:30	0.00	47.5	6.7	46.42	46.0	49.1	5.0	46.30	50.9	5.5
2020-03-25 04:40	0.00	47.4	6.7	46.44	46.0	49.2	5.0	46.30	50.9	5.5
2020-03-25 04:50	0.00	47.2	6.7	46.44	46.0	49.2	5.0	46.30	50.9	5.5
2020-03-25 05:00	0.00	47.0	6.7	46.42	46.0	49.2	5.0	46.30	50.9	5.5
2020-03-25 05:10	0.00	47.1	6.7	46.44	46.0	49.2	5.0	46.30	50.9	5.5
2020-03-25 05:20	0.00	47.2	6.7	46.51	46.0	49.2	5.0	46.34	50.9	5.5
2020-03-25 05:30	0.00	47.1	6.7	46.52	46.0	49.2	5.0	46.35	51.0	5.5
2020-03-25 05:40	0.00	47.1	6.7	46.48	46.0	49.2	5.0	46.33	51.0	5.5
2020-03-25 05:50	0.00	47.4	6.7	46.36	45.9	49.2	5.0	46.22	51.0	5.5
2020-03-25 06:00	0.00	47.7	6.7	46.35	45.8	49.1	5.0	46.22	51.0	5.5
2020-03-25 06:10	0.00	47.7	6.7	46.40	45.9	49.1	5.0	46.27	50.9	5.5
2020-03-25 06:20	0.00	47.4	6.7	46.30	45.9	49.1	5.0	46.12	50.9	5.5
2020-03-25 06:30	0.00	47.5	6.7	46.27	45.8	49.1	5.0	46.10	50.9	5.5
2020-03-25 06:40	0.00	47.6	6.7	46.33	45.8	49.1	5.0	46.10	50.9	5.5
2020-03-25 06:50	0.00	47.6	6.7	46.32	45.8	49.0	5.0	46.10	50.9	5.5
2020-03-25 07:00	0.00	47.6	6.7	46.23	45.8	49.0	5.0	46.10	50.8	5.5
2020-03-25 07:10	0.00	47.8	6.7	46.25	45.7	49.1	5.0	46.10	50.9	5.5
2020-03-25 07:20	0.00	47.7	6.7	46.33	45.8	49.0	5.0	46.10	50.9	5.5
2020-03-25 07:30	0.00	48.0	6.7	46.33	45.8	49.0	5.0	46.17	50.8	5.5
2020-03-25 07:40	0.00	48.1	6.7	46.33	45.8	49.0	5.0	46.16	50.8	5.5
2020-03-25 07:50	0.00	48.0	6.7	46.27	45.7	49.0	5.0	46.11	50.9	5.5
2020-03-25 08:00	0.00	48.1	6.7	46.33	45.8	49.0	5.0	46.17	50.9	5.5
2020-03-25 08:10	0.00	48.2	6.7	46.37	45.9	49.0	5.0	46.23	50.9	5.5
2020-03-25 08:20	0.00	48.1	6.7	46.46	46.0	49.1	5.0	46.31	50.9	5.5

Date/Time	HW4i T °F	HW4o °F	HW5i F GPM	HW5i T °F	HW5i °F	HW5o °F	HW6i F GPM	HW6i T °F	HW6o °F	HW7i F GPM
2020-03-25 08:30	0.00	48.0	6.7	46.59	46.1	49.1	5.0	46.46	50.9	5.5
2020-03-25 08:40	0.00	48.2	6.7	46.61	46.1	49.2	5.0	46.47	51.0	5.5
2020-03-25 08:50	0.00	48.3	6.7	46.65	46.2	49.2	5.0	46.50	51.0	5.5
2020-03-25 09:00	0.00	48.5	6.7	46.69	46.2	49.2	5.0	46.51	51.0	5.5
2020-03-25 09:10	0.00	48.6	6.7	46.80	46.3	49.2	5.0	46.65	51.1	5.5
2020-03-25 09:20	0.00	48.8	6.7	46.87	46.3	49.3	5.0	46.74	51.1	5.5
2020-03-25 09:30	0.00	49.3	6.7	47.07	46.6	49.3	5.0	46.95	51.2	5.6
2020-03-25 09:40	0.00	49.7	6.7	47.12	46.6	49.4	5.0	46.98	51.2	5.5
2020-03-25 09:50	0.00	50.2	6.7	47.30	46.8	49.6	5.0	47.15	51.3	5.5
2020-03-25 10:00	0.00	50.6	6.7	47.51	46.9	49.6	4.9	47.37	51.4	5.5
2020-03-25 10:10	0.00	51.0	6.7	47.42	47.0	49.7	5.0	47.29	51.5	5.5
2020-03-25 10:20	0.00	51.6	6.7	47.60	47.1	49.8	5.0	47.49	51.5	5.5
2020-03-25 10:30	0.00	52.2	6.7	47.83	47.3	49.9	4.9	47.70	51.6	5.5
2020-03-25 10:40	0.00	52.8	6.7	48.01	47.4	50.0	4.9	47.89	51.7	5.5
2020-03-25 10:50	0.00	53.3	6.7	48.36	47.8	50.1	4.9	48.25	51.9	5.5
2020-03-25 11:00	0.00	54.5	6.7	48.39	47.8	50.3	4.9	48.27	51.9	5.5
2020-03-25 11:10	0.00	55.5	6.7	48.81	48.1	50.5	4.9	48.70	52.1	5.5
2020-03-25 11:20	0.00	56.0	6.7	49.18	48.6	50.6	4.9	49.08	52.3	5.5
2020-03-25 11:30	0.00	56.4	6.7	49.16	48.5	50.8	4.9	49.05	52.5	5.5
2020-03-25 11:40	0.00	57.1	6.7	49.30	48.6	50.9	4.9	49.21	52.6	5.5
2020-03-25 11:50	0.00	57.8	6.7	49.60	48.9	51.1	4.9	49.50	52.7	5.5
2020-03-25 12:00	0.00	58.7	6.7	50.20	49.3	51.3	4.9	50.14	52.9	5.5
2020-03-25 12:10	0.00	59.5	6.7	50.55	49.7	51.5	4.9	50.47	53.1	5.5
2020-03-25 12:20	0.00	60.2	6.7	50.73	49.7	51.8	4.9	50.67	53.3	5.5
2020-03-25 12:30	0.00	61.2	6.7	51.17	50.3	52.0	4.9	51.11	53.6	5.5
2020-03-25 12:40	0.00	61.4	6.7	51.60	50.9	52.2	4.9	51.56	53.8	5.5
2020-03-25 12:50	0.00	62.0	6.7	51.61	50.7	52.5	4.9	51.57	54.0	5.5
2020-03-25 13:00	0.00	62.7	6.7	52.04	51.1	52.7	4.9	52.02	54.2	5.5
2020-03-25 13:10	0.00	63.0	6.7	52.23	51.6	52.9	4.9	52.19	54.4	5.5
2020-03-25 13:20	0.00	63.0	6.7	52.45	51.6	53.1	4.7	52.42	54.6	5.5
2020-03-25 13:30	0.00	63.3	6.7	52.70	51.9	53.4	4.8	52.64	54.8	5.5
2020-03-25 13:40	0.00	64.4	6.7	52.77	52.0	53.6	4.8	52.75	55.0	5.5
2020-03-25 13:50	0.00	64.5	6.7	53.04	52.4	53.7	4.8	53.02	55.2	5.5
2020-03-25 14:00	0.00	65.4	6.7	53.28	52.4	53.9	4.8	53.27	55.4	5.5
2020-03-25 14:10	0.00	66.1	6.7	53.59	52.8	54.1	4.8	53.60	55.6	5.5
2020-03-25 14:20	0.00	67.1	6.7	53.99	53.1	54.3	4.8	54.01	55.8	5.5
2020-03-25 14:30	0.00	67.5	6.7	54.30	53.7	54.6	4.8	54.33	56.0	5.5
2020-03-25 14:40	0.00	68.1	6.7	54.57	53.7	54.8	4.8	54.60	56.2	5.5
2020-03-25 14:50	0.00	68.8	6.7	54.70	53.8	55.0	4.8	54.75	56.4	5.5
2020-03-25 15:00	0.00	69.5	6.7	54.57	54.1	55.2	4.8	54.61	56.6	5.5
2020-03-25 15:10	0.00	70.3	6.7	54.48	53.7	55.3	4.8	54.54	56.7	5.5
2020-03-25 15:20	0.00	70.7	6.6	54.73	53.9	55.4	4.8	54.81	56.8	5.5
2020-03-25 15:30	0.00	71.3	6.6	54.87	54.1	55.5	4.8	54.95	56.9	5.5
2020-03-25 15:40	0.00	71.5	6.6	55.29	54.8	55.7	4.8	55.38	57.0	5.5
2020-03-25 15:50	0.00	72.0	6.6	55.31	54.6	55.8	4.8	55.39	57.2	5.5
2020-03-25 16:00	0.00	72.7	6.6	55.50	54.8	56.0	4.8	55.56	57.4	5.5
2020-03-25 16:10	0.00	73.8	6.6	55.65	54.8	56.2	4.8	55.72	57.5	5.5
2020-03-25 16:20	0.00	73.1	6.6	55.89	55.1	56.2	4.8	55.95	57.6	5.5

Date/Time	HW4i T °F	HW4o °F	HW5i F GPM	HW5i T °F	HW5i °F	HW5o °F	HW6i F GPM	HW6i T °F	HW6o °F	HW7i F GPM
2020-03-25 16:30	0.00	74.1	6.6	55.88	55.2	56.4	4.9	55.95	57.7	5.5
2020-03-25 16:40	0.00	74.5	6.6	56.06	55.4	56.6	4.9	56.14	57.9	5.5
2020-03-25 16:50	0.00	74.8	6.6	56.19	55.4	56.6	4.9	56.26	58.0	5.5
2020-03-25 17:00	0.00	74.5	6.6	56.41	55.7	56.8	4.9	56.48	58.1	5.5
2020-03-25 17:10	0.00	74.2	6.6	56.54	55.9	56.9	4.9	56.58	58.2	5.5
2020-03-25 17:20	0.00	73.8	6.6	56.50	55.9	57.0	4.9	56.55	58.3	5.5
2020-03-25 17:30	0.00	72.7	6.6	56.54	55.9	57.1	4.9	56.58	58.4	5.5
2020-03-25 17:40	0.00	73.1	6.6	56.47	55.8	57.2	4.9	56.52	58.5	5.5
2020-03-25 17:50	0.00	73.1	6.6	56.50	55.8	57.2	4.9	56.53	58.6	5.5
2020-03-25 18:00	0.00	71.6	6.6	56.41	55.8	57.2	4.9	56.42	58.6	5.5
2020-03-25 18:10	0.00	68.9	6.6	56.17	55.6	57.2	4.9	56.12	58.5	5.5
2020-03-25 18:20	0.00	67.6	6.6	56.09	55.4	57.2	4.9	56.00	58.5	5.5
2020-03-25 18:30	0.00	66.5	6.6	55.99	55.4	57.1	4.9	55.97	58.5	5.5
2020-03-25 18:40	0.00	65.7	6.6	55.89	55.2	57.1	4.9	55.79	58.4	5.5
2020-03-25 18:50	0.00	64.7	6.6	55.63	55.1	57.0	4.9	55.55	58.4	5.5
2020-03-25 19:00	0.00	64.3	6.6	55.44	54.9	56.9	4.9	55.35	58.3	5.5
2020-03-25 19:10	0.00	64.2	6.6	55.23	54.7	56.8	4.9	55.17	58.2	5.5
2020-03-25 19:20	0.00	63.1	6.6	55.01	54.4	56.7	4.9	54.95	58.1	5.5
2020-03-25 19:30	0.00	62.1	6.6	54.85	54.2	56.6	4.9	54.76	58.0	5.5
2020-03-25 19:40	0.00	61.5	6.6	54.69	54.1	56.5	4.9	54.60	57.9	5.5
2020-03-25 19:50	0.00	60.9	6.6	54.60	54.0	56.4	4.9	54.50	57.8	5.5
2020-03-25 20:00	0.00	60.4	6.6	54.53	54.0	56.3	4.9	54.42	57.7	5.5
2020-03-25 20:10	0.00	60.0	6.6	54.46	53.9	56.2	4.9	54.37	57.7	5.5
2020-03-25 20:20	0.00	59.7	6.6	54.42	53.8	56.1	4.9	54.30	57.6	5.5
2020-03-25 20:30	0.00	59.4	6.6	54.34	53.8	56.1	4.9	54.28	57.6	5.5
2020-03-25 20:40	0.00	59.2	6.6	54.28	53.7	56.1	4.9	54.19	57.5	5.5
2020-03-25 20:50	0.00	58.9	6.6	54.20	53.6	56.0	4.9	54.08	57.5	5.5
2020-03-25 21:00	0.00	58.7	6.6	54.09	53.5	55.9	4.9	53.99	57.5	5.5
2020-03-25 21:10	0.00	58.4	6.6	54.04	53.5	55.9	4.9	53.98	57.4	5.5
2020-03-25 21:20	0.00	58.1	6.6	53.99	53.4	55.8	4.9	53.92	57.4	5.5
2020-03-25 21:30	0.00	57.7	6.6	53.91	53.4	55.8	4.9	53.77	57.4	5.5
2020-03-25 21:40	0.00	57.3	6.6	53.84	53.3	55.7	4.9	53.70	57.2	5.5
2020-03-25 21:50	0.00	57.1	6.6	53.69	53.2	55.7	4.9	53.57	57.2	5.5
2020-03-25 22:00	0.00	56.9	6.6	53.58	53.1	55.5	4.9	53.46	57.1	5.5
2020-03-25 22:10	0.00	56.6	6.6	53.52	53.0	55.5	4.9	53.37	57.1	5.5
2020-03-25 22:20	0.00	56.3	6.6	53.46	52.9	55.4	4.9	53.29	57.0	5.5
2020-03-25 22:30	0.00	56.1	6.6	53.27	52.8	55.4	4.9	53.14	56.9	5.5
2020-03-25 22:40	0.00	55.7	6.6	53.19	52.7	55.2	4.9	53.01	56.9	5.5
2020-03-25 22:50	0.00	55.5	6.6	53.08	52.5	55.2	4.9	52.94	56.8	5.5
2020-03-25 23:00	0.00	55.3	6.6	52.93	52.5	55.1	4.9	52.80	56.7	5.5
2020-03-25 23:10	0.00	55.1	6.6	52.90	52.4	55.0	4.9	52.73	56.7	5.5
2020-03-25 23:20	0.00	55.0	6.6	52.82	52.3	55.0	4.9	52.64	56.6	5.5
2020-03-25 23:30	0.00	54.8	6.6	52.71	52.2	54.9	4.9	52.58	56.5	5.5
2020-03-25 23:40	0.00	54.6	6.6	52.60	52.1	54.8	4.9	52.45	56.4	5.5
2020-03-25 23:50	0.00	54.3	6.6	52.45	51.9	54.8	4.9	52.30	56.4	5.5
2020-03-26 00:00	0.00	54.2	6.6	52.30	51.8	54.6	4.9	52.17	56.3	5.5
2020-03-26 00:10	0.00	54.0	6.6	52.15	51.7	54.6	4.9	52.01	56.2	5.5
2020-03-26 00:20	0.00	53.7	6.6	52.04	51.5	54.5	4.9	51.90	56.1	5.5

Date/Time	HW4i T °F	HW4o °F	HW5i F GPM	HW5i T °F	HW5i °F	HW5o °F	HW6i F GPM	HW6i T °F	HW6o °F	HW7i F GPM
2020-03-26 00:30	0.00	53.5	6.6	51.95	51.5	54.4	4.9	51.78	56.0	5.5
2020-03-26 00:40	0.00	53.4	6.6	51.76	51.3	54.3	4.9	51.61	55.9	5.5
2020-03-26 00:50	0.00	53.1	6.6	51.67	51.1	54.2	4.9	51.52	55.8	5.5
2020-03-26 01:00	0.00	52.9	6.6	51.54	51.1	54.1	4.9	51.41	55.8	5.5
2020-03-26 01:10	0.00	52.7	6.6	51.43	51.0	53.9	4.9	51.27	55.7	5.5
2020-03-26 01:20	0.00	52.6	6.6	51.30	50.8	53.9	4.9	51.16	55.6	5.5
2020-03-26 01:30	0.00	52.4	6.6	51.23	50.7	53.8	4.9	51.09	55.5	5.5
2020-03-26 01:40	0.00	52.2	6.6	51.12	50.6	53.7	4.9	50.95	55.4	5.5
2020-03-26 01:50	0.00	52.0	6.6	50.97	50.5	53.6	4.9	50.82	55.3	5.5
2020-03-26 02:00	0.00	51.8	6.6	50.85	50.3	53.5	4.9	50.64	55.3	5.5
2020-03-26 02:10	0.00	51.7	6.6	50.78	50.2	53.5	5.0	50.60	55.1	5.5
2020-03-26 02:20	0.00	51.5	6.6	50.68	50.1	53.3	4.9	50.52	55.1	5.5
2020-03-26 02:30	0.00	51.2	6.6	50.50	50.0	53.2	4.9	50.34	55.0	5.5
2020-03-26 02:40	0.00	51.1	6.6	50.42	49.9	53.2	4.9	50.30	54.9	5.5
2020-03-26 02:50	0.00	50.9	6.6	50.35	49.8	53.1	4.9	50.22	54.8	5.5
2020-03-26 03:00	0.00	50.7	6.6	50.32	49.8	53.0	4.9	50.16	54.8	5.5
2020-03-26 03:10	0.00	50.6	6.6	50.24	49.8	53.0	5.0	50.07	54.7	5.5
2020-03-26 03:20	0.00	50.4	6.6	50.01	49.5	52.9	4.9	49.87	54.6	5.5
2020-03-26 03:30	0.00	50.2	6.6	49.95	49.4	52.8	4.9	49.83	54.6	5.5
2020-03-26 03:40	0.00	50.0	6.6	49.95	49.4	52.7	4.9	49.82	54.5	5.5
2020-03-26 03:50	0.00	50.0	6.6	49.88	49.3	52.6	4.9	49.70	54.4	5.5
2020-03-26 04:00	0.00	49.9	6.6	49.76	49.3	52.6	4.9	49.63	54.3	5.5
2020-03-26 04:10	0.00	49.8	6.6	49.77	49.3	52.6	5.0	49.63	54.3	5.5
2020-03-26 04:20	0.00	49.7	6.6	49.71	49.2	52.5	4.9	49.58	54.3	5.5
2020-03-26 04:30	0.00	49.6	6.6	49.63	49.1	52.4	4.9	49.50	54.2	5.5
2020-03-26 04:40	0.00	49.4	6.6	49.63	49.1	52.4	4.9	49.48	54.1	5.5
2020-03-26 04:50	0.00	49.4	6.6	49.61	49.1	52.3	4.9	49.42	54.1	5.5
2020-03-26 05:00	0.00	49.3	6.6	49.63	49.1	52.3	5.0	49.48	54.1	5.5
2020-03-26 05:10	0.00	49.4	6.6	49.68	49.2	52.2	4.9	49.55	54.0	5.5
2020-03-26 05:20	0.00	49.5	6.6	49.78	49.3	52.3	4.9	49.66	54.0	5.5
2020-03-26 05:30	0.00	49.6	6.6	49.91	49.4	52.4	4.9	49.74	54.1	5.5
2020-03-26 05:40	0.00	49.7	6.6	50.01	49.5	52.4	4.9	49.88	54.1	5.5
2020-03-26 05:50	0.00	49.9	6.6	50.10	49.6	52.4	5.0	49.98	54.1	5.5
2020-03-26 06:00	0.00	50.1	6.6	50.27	49.7	52.5	4.9	50.10	54.2	5.5
2020-03-26 06:10	0.00	50.3	6.6	50.36	49.8	52.6	4.9	50.23	54.2	5.5
2020-03-26 06:20	0.00	50.5	6.6	50.37	49.8	52.6	4.9	50.25	54.3	5.5
2020-03-26 06:30	0.00	50.7	6.6	50.42	49.9	52.7	4.9	50.30	54.3	5.5
2020-03-26 06:40	0.00	50.8	6.6	50.46	49.9	52.7	4.9	50.30	54.4	5.5
2020-03-26 06:50	0.00	50.8	6.6	50.52	50.0	52.7	4.9	50.31	54.4	5.5
2020-03-26 07:00	0.00	50.9	6.6	50.56	50.0	52.8	4.9	50.38	54.4	5.5
2020-03-26 07:10	0.00	51.1	6.6	50.71	50.1	52.8	4.9	50.55	54.5	5.5
2020-03-26 07:20	0.00	51.3	6.6	50.88	50.3	52.9	4.9	50.71	54.5	5.5
2020-03-26 07:30	0.00	51.5	6.6	50.95	50.4	53.0	4.9	50.80	54.6	5.5
2020-03-26 07:40	0.00	51.7	6.6	51.07	50.5	53.0	4.9	50.92	54.7	5.5
2020-03-26 07:50	0.00	52.0	6.6	51.22	50.6	53.1	4.9	51.06	54.7	5.5
2020-03-26 08:00	0.00	52.2	6.6	51.41	50.8	53.2	4.9	51.26	54.8	5.5
2020-03-26 08:10	0.00	52.6	6.6	51.63	51.1	53.3	4.9	51.48	54.9	5.5
2020-03-26 08:20	0.00	53.2	6.6	52.07	51.5	53.5	4.9	51.91	55.1	5.5

Date/Time	HW4i T °F	HW4o °F	HW5i F GPM	HW5i T °F	HW5i °F	HW5o °F	HW6i F GPM	HW6i T °F	HW6o °F	HW7i F GPM
2020-03-26 08:30	0.00	53.8	6.6	52.38	51.7	53.6	4.9	52.22	55.2	5.5
2020-03-26 08:40	0.00	53.9	6.6	52.62	52.0	53.9	4.9	52.42	55.4	5.5
2020-03-26 08:50	0.00	53.8	6.6	52.62	52.0	54.0	4.9	52.40	55.5	5.5
2020-03-26 09:00	0.00	53.7	6.6	52.63	52.1	54.1	4.9	52.40	55.7	5.5
2020-03-26 09:10	0.00	53.8	6.6	52.67	52.1	54.2	4.9	52.53	55.7	5.5
2020-03-26 09:20	0.00	53.9	6.6	52.86	52.2	54.3	4.9	52.69	55.8	5.5
2020-03-26 09:30	0.00	53.9	6.6	53.08	52.5	54.4	4.9	52.91	56.0	5.5
2020-03-26 09:40	0.00	54.0	6.6	53.17	52.6	54.5	4.9	53.00	56.1	5.5
2020-03-26 09:50	0.00	53.8	6.6	53.30	52.7	54.7	4.9	53.13	56.1	5.5
2020-03-26 10:00	0.00	53.7	6.6	53.41	52.9	54.8	4.9	53.26	56.2	5.5
2020-03-26 10:10	0.00	53.8	6.6	53.55	52.9	54.9	5.0	53.38	56.3	5.5
2020-03-26 10:20	0.00	54.0	6.6	53.74	53.2	55.0	4.9	53.60	56.5	5.5
2020-03-26 10:30	0.00	54.3	6.6	53.96	53.3	55.1	4.9	53.82	56.6	5.5
2020-03-26 10:40	0.00	54.7	6.6	54.20	53.6	55.3	4.9	54.09	56.7	5.5
2020-03-26 10:50	0.00	55.2	6.6	54.27	53.7	55.4	4.9	54.20	56.8	5.5
2020-03-26 11:00	0.00	55.6	6.6	54.41	53.8	55.5	4.9	54.30	57.0	5.5
2020-03-26 11:10	0.00	56.2	6.6	54.57	54.0	55.7	4.9	54.48	57.1	5.5
2020-03-26 11:20	0.00	56.7	6.6	54.82	54.2	55.8	4.9	54.70	57.2	5.5
2020-03-26 11:30	0.00	57.3	6.6	55.08	54.4	55.9	4.9	54.99	57.3	5.5
2020-03-26 11:40	0.00	58.0	6.6	55.45	54.8	56.1	4.9	55.34	57.5	5.5
2020-03-26 11:50	0.00	59.0	6.6	55.88	55.1	56.4	4.9	55.79	57.7	5.5
2020-03-26 12:00	0.00	60.1	6.6	56.34	55.7	56.6	4.9	56.26	57.9	5.5
2020-03-26 12:10	0.00	61.0	6.6	56.62	55.9	56.9	4.9	56.52	58.2	5.5
2020-03-26 12:20	0.00	61.8	6.6	56.89	56.2	57.1	4.9	56.81	58.4	5.5
2020-03-26 12:30	0.00	62.4	6.6	57.22	56.5	57.4	4.9	57.16	58.6	5.5
2020-03-26 12:40	0.00	63.1	6.6	57.58	56.9	57.6	4.9	57.50	58.8	5.5
2020-03-26 12:50	0.00	64.2	6.6	58.05	57.3	57.9	4.9	57.98	59.1	5.5
2020-03-26 13:00	0.00	65.9	6.6	58.65	57.8	58.2	4.9	58.60	59.4	5.5
2020-03-26 13:10	0.00	67.9	6.6	59.48	58.7	58.6	4.9	59.46	59.7	5.5
2020-03-26 13:20	0.00	69.0	6.6	60.27	59.3	59.1	4.9	60.26	60.2	5.5
2020-03-26 13:30	0.00	69.6	6.6	60.48	59.7	59.5	4.9	60.46	60.6	5.5
2020-03-26 13:40	0.00	70.6	6.6	60.89	60.1	59.8	4.9	60.84	60.9	5.5
2020-03-26 13:50	0.00	71.2	6.6	61.34	60.5	60.2	4.9	61.30	61.3	5.5
2020-03-26 14:00	0.00	72.1	6.6	61.69	60.9	60.5	4.9	61.67	61.6	5.5
2020-03-26 14:10	0.00	73.4	6.6	62.31	61.3	60.9	4.9	62.30	62.0	5.5
2020-03-26 14:20	0.00	74.6	6.6	62.54	61.7	61.2	4.9	62.55	62.3	5.5
2020-03-26 14:30	0.00	77.3	6.6	63.08	62.3	61.7	4.9	63.13	62.6	5.5
2020-03-26 14:40	0.00	79.3	6.6	63.46	62.5	62.0	4.9	63.54	63.0	5.5
2020-03-26 14:50	0.00	81.3	6.6	63.63	62.8	62.3	4.9	63.73	63.2	5.5
2020-03-26 15:00	0.00	83.4	6.6	64.12	63.1	62.6	4.9	64.26	63.5	5.5
2020-03-26 15:10	0.00	83.6	6.6	64.28	63.4	62.9	4.9	64.42	63.8	5.5
2020-03-26 15:20	0.00	83.5	6.6	64.40	63.6	63.1	4.9	64.51	64.0	5.5
2020-03-26 15:30	0.00	84.0	6.6	64.60	63.8	63.3	4.9	64.69	64.2	5.5
2020-03-26 15:40	0.00	83.3	6.6	64.63	63.8	63.5	4.9	64.65	64.4	5.5
2020-03-26 15:50	0.00	86.1	6.6	64.77	64.2	63.7	4.9	64.83	64.6	5.5
2020-03-26 16:00	0.00	88.9	6.6	65.38	64.5	63.9	4.9	65.48	64.7	5.5
2020-03-26 16:10	0.00	87.8	6.6	65.45	64.6	64.1	4.9	65.54	65.0	5.5
2020-03-26 16:20	0.00	89.8	6.6	65.56	64.6	64.3	4.9	65.66	65.1	5.5

Date/Time	HW4i T °F	HW4o °F	HW5i F GPM	HW5i T °F	HW5i °F	HW5o °F	HW6i F GPM	HW6i T °F	HW6o °F	HW7i F GPM
2020-03-26 16:30	0.00	90.8	6.6	65.99	65.1	64.5	4.9	66.13	65.4	5.5
2020-03-26 16:40	0.00	89.9	6.6	66.14	65.5	64.7	4.9	66.23	65.6	5.5
2020-03-26 16:50	0.00	90.4	6.6	65.90	65.2	64.9	4.9	66.00	65.7	5.5
2020-03-26 17:00	0.00	88.8	6.6	66.16	65.3	65.0	4.9	66.26	65.9	5.5
2020-03-26 17:10	0.00	84.2	6.6	66.40	65.6	65.1	4.9	66.43	66.0	5.5
2020-03-26 17:20	0.00	82.2	6.6	65.94	65.3	65.2	4.9	65.94	66.1	5.5
2020-03-26 17:30	0.00	81.8	6.6	65.81	65.2	65.3	4.9	65.79	66.2	5.5
2020-03-26 17:40	0.00	81.2	6.6	65.65	65.0	65.2	4.9	65.66	66.2	5.5
2020-03-26 17:50	0.00	80.5	6.6	65.71	65.0	65.2	4.9	65.72	66.2	5.5
2020-03-26 18:00	0.00	79.7	6.6	65.61	65.0	65.2	4.9	65.56	66.2	5.5
2020-03-26 18:10	0.00	80.2	6.6	65.34	64.7	65.1	4.9	65.31	66.1	5.5
2020-03-26 18:20	0.00	79.5	6.6	65.07	64.4	65.1	4.9	65.04	66.1	5.5
2020-03-26 18:30	0.00	77.7	6.6	64.79	64.2	65.0	4.9	64.73	66.0	5.5
2020-03-26 18:40	0.00	75.8	6.6	64.59	64.0	64.8	4.9	64.55	65.9	5.5
2020-03-26 18:50	0.00	74.0	6.6	64.43	63.8	64.7	4.9	64.35	65.8	5.5
2020-03-26 19:00	0.00	72.4	6.6	64.01	63.4	64.6	4.9	63.94	65.7	5.5
2020-03-26 19:10	0.00	71.1	6.6	63.53	63.0	64.3	4.9	63.43	65.5	5.5
2020-03-26 19:20	0.00	69.2	6.6	63.10	62.6	64.1	4.9	63.01	65.3	5.5
2020-03-26 19:30	0.00	67.6	6.6	62.65	62.2	63.9	4.9	62.53	65.1	5.5
2020-03-26 19:40	0.00	66.4	6.5	62.15	61.7	63.6	4.9	62.04	64.8	5.5
2020-03-26 19:50	0.00	65.2	6.5	61.66	61.2	63.3	4.9	61.55	64.5	5.5
2020-03-26 20:00	0.00	64.1	6.5	61.30	60.8	63.1	4.9	61.18	64.2	5.5
2020-03-26 20:10	0.00	63.2	6.5	60.91	60.4	62.8	4.9	60.79	64.0	5.5
2020-03-26 20:20	0.00	62.5	6.5	60.51	60.0	62.5	4.9	60.40	63.7	5.5
2020-03-26 20:30	0.00	61.9	6.5	60.21	59.7	62.2	4.9	60.09	63.5	5.5
2020-03-26 20:40	0.00	61.4	6.5	59.95	59.5	61.9	4.9	59.85	63.2	5.5
2020-03-26 20:50	0.00	60.9	6.5	59.65	59.2	61.7	4.9	59.55	63.0	5.5
2020-03-26 21:00	0.00	60.4	6.5	59.42	58.9	61.4	4.9	59.30	62.8	5.5
2020-03-26 21:10	0.00	60.0	6.5	59.15	58.7	61.2	4.9	59.03	62.6	5.5
2020-03-26 21:20	0.00	59.6	6.5	58.89	58.4	61.0	4.9	58.77	62.4	5.5
2020-03-26 21:30	0.00	59.0	6.5	58.63	58.1	60.8	4.9	58.53	62.2	5.5
2020-03-26 21:40	0.00	58.5	6.5	58.41	57.9	60.6	4.9	58.29	62.1	5.5
2020-03-26 21:50	0.00	58.1	6.5	58.17	57.7	60.4	4.9	58.05	61.9	5.5
2020-03-26 22:00	0.00	57.7	6.5	57.93	57.5	60.2	4.9	57.82	61.7	5.5
2020-03-26 22:10	0.00	57.4	6.5	57.83	57.3	60.0	4.9	57.70	61.5	5.5
2020-03-26 22:20	0.00	57.1	6.5	57.71	57.2	59.9	4.9	57.61	61.4	5.5
2020-03-26 22:30	0.00	57.0	6.5	57.56	57.1	59.7	4.9	57.45	61.3	5.5
2020-03-26 22:40	0.00	56.8	6.5	57.41	56.9	59.6	4.9	57.28	61.2	5.5
2020-03-26 22:50	0.00	56.6	6.5	57.27	56.7	59.5	4.9	57.17	61.0	5.5
2020-03-26 23:00	0.00	56.5	6.5	57.15	56.6	59.4	4.9	57.06	60.9	5.5
2020-03-26 23:10	0.00	56.4	6.5	57.06	56.6	59.3	4.9	56.91	60.8	5.5
2020-03-26 23:20	0.00	56.3	6.5	57.02	56.5	59.2	4.9	56.90	60.7	5.5
2020-03-26 23:30	0.00	56.2	6.5	57.00	56.5	59.1	4.9	56.89	60.6	5.5
2020-03-26 23:40	0.00	56.1	6.5	56.87	56.4	59.0	5.0	56.76	60.5	5.5
2020-03-26 23:50	0.00	55.9	6.5	56.76	56.3	58.9	5.0	56.62	60.4	5.5
2020-03-27 00:00	0.00	55.8	6.5	56.64	56.1	58.9	5.0	56.52	60.3	5.5
2020-03-27 00:10	0.00	55.6	6.5	56.52	56.0	58.7	5.0	56.40	60.2	5.5
2020-03-27 00:20	0.00	55.6	6.5	56.65	56.1	58.7	5.0	56.53	60.2	5.5

Date/Time	HW4i T °F	HW4o °F	HW5i F GPM	HW5i T °F	HW5i °F	HW5o °F	HW6i F GPM	HW6i T °F	HW6o °F	HW7i F GPM
2020-03-27 00:30	0.00	55.7	6.5	56.78	56.2	58.7	5.0	56.61	60.2	5.5
2020-03-27 00:40	0.00	55.6	6.5	56.72	56.2	58.7	5.0	56.60	60.1	5.5
2020-03-27 00:50	0.00	55.6	6.4	56.64	56.2	58.6	5.0	56.52	60.1	5.5
2020-03-27 01:00	0.00	55.6	6.5	56.57	56.1	58.6	5.0	56.49	60.0	5.5
2020-03-27 01:10	0.00	55.6	6.4	56.57	56.1	58.6	4.9	56.46	60.0	5.5
2020-03-27 01:20	0.00	55.7	6.4	56.63	56.1	58.6	5.0	56.50	60.0	5.5
2020-03-27 01:30	0.00	55.7	6.4	56.56	56.1	58.5	5.0	56.44	60.0	5.5
2020-03-27 01:40	0.00	55.7	6.4	56.56	56.0	58.5	5.0	56.50	59.9	5.5
2020-03-27 01:50	0.00	55.7	6.4	56.52	56.0	58.5	5.0	56.40	59.9	5.5
2020-03-27 02:00	0.00	55.7	6.4	56.50	56.0	58.5	5.0	56.38	59.8	5.5
2020-03-27 02:10	0.00	55.6	6.4	56.33	55.9	58.4	5.0	56.23	59.8	5.5
2020-03-27 02:20	0.00	55.4	6.4	56.23	55.7	58.4	5.0	56.12	59.8	5.5
2020-03-27 02:30	0.00	55.3	6.4	56.22	55.7	58.3	5.0	56.06	59.7	5.5
2020-03-27 02:40	0.00	55.3	6.4	56.16	55.6	58.3	5.0	56.00	59.7	5.5
2020-03-27 02:50	0.00	55.4	6.4	56.13	55.6	58.2	5.0	56.00	59.6	5.5
2020-03-27 03:00	0.00	55.5	6.3	56.19	55.6	58.2	5.0	56.05	59.6	5.5
2020-03-27 03:10	0.00	55.1	6.3	56.32	55.7	58.2	5.0	56.20	59.6	5.5
2020-03-27 03:20	0.00	54.8	6.3	56.09	55.6	58.2	5.0	55.99	59.5	5.5
2020-03-27 03:30	0.00	54.7	6.3	56.21	55.7	58.2	5.0	56.08	59.5	5.5
2020-03-27 03:40	0.00	54.5	6.3	56.25	55.8	58.2	5.0	56.16	59.5	5.5
2020-03-27 03:50	0.00	54.5	6.3	56.31	55.8	58.2	5.0	56.23	59.6	5.5
2020-03-27 04:00	0.00	54.5	6.3	56.26	55.7	58.2	5.0	56.18	59.6	5.5
2020-03-27 04:10	0.00	54.5	6.3	56.16	55.6	58.2	5.0	56.04	59.5	5.5
2020-03-27 04:20	0.00	54.4	6.3	56.07	55.6	58.2	5.0	55.97	59.5	5.5
2020-03-27 04:30	0.00	54.4	6.3	56.05	55.6	58.1	5.0	55.98	59.5	5.5
2020-03-27 04:40	0.00	54.6	6.3	56.20	55.7	58.2	5.0	56.08	59.5	5.5
2020-03-27 04:50	0.00	54.8	6.3	56.30	55.7	58.2	5.0	56.23	59.5	5.5
2020-03-27 05:00	0.00	55.0	6.3	56.44	55.8	58.2	5.0	56.34	59.5	5.5
2020-03-27 05:10	0.00	55.2	6.3	56.63	56.1	58.3	5.0	56.51	59.6	5.5
2020-03-27 05:20	0.00	55.3	6.3	56.63	56.1	58.3	5.0	56.53	59.6	5.5
2020-03-27 05:30	0.00	55.4	6.3	56.63	56.1	58.3	5.0	56.55	59.7	5.5
2020-03-27 05:40	0.00	55.5	6.3	56.69	56.2	58.4	5.0	56.59	59.7	5.5
2020-03-27 05:50	0.00	55.6	6.3	56.77	56.2	58.4	5.0	56.61	59.8	5.5
2020-03-27 06:00	0.00	55.8	6.3	56.83	56.3	58.5	5.0	56.70	59.8	5.5
2020-03-27 06:10	0.00	56.1	6.3	57.01	56.5	58.5	5.0	56.91	59.8	5.5
2020-03-27 06:20	0.00	56.3	6.3	57.13	56.6	58.6	5.0	57.03	59.9	5.5
2020-03-27 06:30	0.00	56.4	6.3	57.13	56.6	58.7	5.0	57.08	60.0	5.5
2020-03-27 06:40	0.00	56.5	6.3	57.13	56.7	58.7	5.0	57.09	60.0	5.5
2020-03-27 06:50	0.00	56.5	6.3	57.18	56.7	58.8	5.0	57.10	60.1	5.5
2020-03-27 07:00	0.00	56.8	6.3	57.38	56.8	58.8	5.0	57.27	60.1	5.5
2020-03-27 07:10	0.00	57.1	6.3	57.62	57.1	58.9	5.0	57.53	60.2	5.5
2020-03-27 07:20	0.00	57.4	6.3	57.79	57.3	59.0	5.0	57.68	60.3	5.5
2020-03-27 07:30	0.00	57.8	6.3	57.90	57.3	59.1	5.0	57.83	60.3	5.5
2020-03-27 07:40	0.00	58.2	6.3	58.10	57.5	59.2	5.0	58.00	60.4	5.5
2020-03-27 07:50	0.00	58.6	6.3	58.13	57.6	59.3	5.0	58.00	60.5	5.5
2020-03-27 08:00	0.00	59.1	6.3	58.28	57.7	59.4	5.0	58.20	60.6	5.5
2020-03-27 08:10	0.00	59.8	6.3	58.47	57.8	59.5	5.0	58.38	60.7	5.5
2020-03-27 08:20	0.00	60.5	6.3	58.66	58.0	59.6	5.0	58.59	60.8	5.5

Date/Time	HW4i T °F	HW4o °F	HW5i F GPM	HW5i T °F	HW5i °F	HW5o °F	HW6i F GPM	HW6i T °F	HW6o °F	HW7i F GPM
2020-03-27 08:30	0.00	61.8	6.3	58.96	58.2	59.7	5.0	58.90	60.9	5.5
2020-03-27 08:40	0.00	63.6	6.3	59.35	58.5	59.8	5.0	59.31	61.1	5.5
2020-03-27 08:50	0.00	65.5	6.3	59.70	59.0	60.0	5.0	59.66	61.3	5.5
2020-03-27 09:00	0.00	67.1	6.3	60.10	59.3	60.3	5.0	60.06	61.5	5.5
2020-03-27 09:10	0.00	67.4	6.3	60.22	59.5	60.5	5.0	60.16	61.7	5.5
2020-03-27 09:20	0.00	67.4	6.3	60.34	59.7	60.6	5.0	60.27	61.9	5.5
2020-03-27 09:30	0.00	66.7	6.3	60.41	59.7	60.8	5.0	60.35	62.0	5.7
2020-03-27 09:40	0.00	64.9	6.3	60.14	59.8	60.9	5.0	60.03	62.1	5.7
2020-03-27 09:50	0.00	63.1	6.3	59.27	58.8	60.8	5.0	59.16	62.0	5.7
2020-03-27 10:00	0.00	62.5	6.3	59.09	58.4	60.7	5.0	59.00	61.9	5.7
2020-03-27 10:10	0.00	62.2	6.3	59.15	58.5	60.6	5.0	59.02	61.8	5.7
2020-03-27 10:20	0.00	62.4	6.3	59.17	58.5	60.5	5.0	59.08	61.8	5.7
2020-03-27 10:30	0.00	62.7	6.3	59.34	58.6	60.5	4.9	59.26	61.8	5.7
2020-03-27 10:40	0.00	62.8	6.3	59.39	58.8	60.5	4.9	59.30	61.8	5.7
2020-03-27 10:50	0.00	63.2	6.3	59.50	58.8	60.5	4.9	59.43	61.8	5.7
2020-03-27 11:00	0.00	63.8	6.3	59.79	59.1	60.6	4.9	59.70	61.9	5.7
2020-03-27 11:10	0.00	64.5	6.3	60.06	59.4	60.7	4.9	59.99	62.0	5.7
2020-03-27 11:20	0.00	65.2	6.3	60.52	59.8	60.8	4.9	60.45	62.1	5.7
2020-03-27 11:30	0.00	65.7	6.3	60.94	60.2	61.1	4.9	60.85	62.3	5.7
2020-03-27 11:40	0.00	65.8	6.3	61.19	60.5	61.3	4.9	61.11	62.5	5.7
2020-03-27 11:50	0.00	65.9	6.3	61.30	60.7	61.5	4.9	61.25	62.7	5.7
2020-03-27 12:00	0.00	66.3	6.3	61.52	60.8	61.7	4.9	61.44	62.8	5.7
2020-03-27 12:10	0.00	66.4	6.3	61.57	61.0	61.9	4.9	61.51	62.9	5.7
2020-03-27 12:20	0.00	67.0	6.3	61.70	61.0	62.0	4.9	61.63	63.1	5.7
2020-03-27 12:30	0.00	69.0	6.3	62.28	61.5	62.2	4.9	62.22	63.3	5.7
2020-03-27 12:40	0.00	71.5	6.3	63.15	62.2	62.5	4.9	63.13	63.6	5.7
2020-03-27 12:50	0.00	73.2	6.3	64.94	64.0	63.0	4.9	64.93	64.0	5.7
2020-03-27 13:00	0.00	74.8	6.3	65.31	64.6	63.5	4.9	65.31	64.5	5.7
2020-03-27 13:10	0.00	75.9	6.3	65.75	64.9	64.1	4.9	65.76	64.9	5.7
2020-03-27 13:20	0.00	77.2	6.3	66.02	65.1	64.5	4.9	66.02	65.3	5.7
2020-03-27 13:30	0.00	78.9	6.3	66.44	65.6	64.8	4.9	66.47	65.8	5.7
2020-03-27 13:40	0.00	80.3	6.3	66.69	65.9	65.2	4.9	66.70	66.0	5.7
2020-03-27 13:50	0.00	82.1	6.3	66.92	65.9	65.5	4.9	66.94	66.3	5.7
2020-03-27 14:00	0.00	82.7	6.3	67.33	66.3	65.8	4.9	67.38	66.6	5.7
2020-03-27 14:10	0.00	83.1	6.3	67.39	66.5	66.0	4.9	67.42	66.8	5.7
2020-03-27 14:20	0.00	83.5	6.3	67.65	67.0	66.2	4.9	67.68	67.1	5.7
2020-03-27 14:30	0.00	84.5	6.3	67.96	67.1	66.4	4.9	68.00	67.3	5.7
2020-03-27 14:40	0.00	84.0	6.3	68.13	67.3	66.7	4.9	68.16	67.5	5.7
2020-03-27 14:50	0.00	83.8	6.3	68.17	67.3	66.9	4.9	68.22	67.7	5.7
2020-03-27 15:00	0.00	84.9	6.3	68.56	67.6	67.1	4.9	68.60	67.9	5.7
2020-03-27 15:10	0.00	85.5	6.3	68.63	67.8	67.3	4.9	68.67	68.1	5.7
2020-03-27 15:20	0.00	85.6	6.3	68.88	68.2	67.4	4.9	68.92	68.3	5.7
2020-03-27 15:30	0.00	86.4	6.3	69.01	68.1	67.6	4.9	69.06	68.4	5.7
2020-03-27 15:40	0.00	86.4	6.3	69.49	68.6	67.8	4.9	69.52	68.6	5.7
2020-03-27 15:50	0.00	85.3	6.3	69.53	68.8	68.0	4.9	69.56	68.8	5.7
2020-03-27 16:00	0.00	85.0	6.3	69.53	68.9	68.2	4.9	69.55	69.0	5.7
2020-03-27 16:10	0.00	85.1	6.3	69.74	69.0	68.4	4.9	69.73	69.1	5.7
2020-03-27 16:20	0.00	84.8	6.3	69.83	69.0	68.4	4.9	69.84	69.3	5.7

Date/Time	HW4i T °F	HW4o °F	HW5i F GPM	HW5i T °F	HW5i °F	HW5o °F	HW6i F GPM	HW6i T °F	HW6o °F	HW7i F GPM
2020-03-27 16:30	0.00	85.2	6.3	69.96	69.1	68.6	4.9	69.97	69.4	5.7
2020-03-27 16:40	0.00	84.4	6.3	69.99	69.3	68.7	4.9	69.98	69.5	5.7
2020-03-27 16:50	0.00	83.0	6.3	69.80	69.1	68.8	4.9	69.83	69.6	5.7
2020-03-27 17:00	0.00	82.0	6.3	69.78	69.0	68.8	4.9	69.80	69.7	5.7
2020-03-27 17:10	0.00	81.5	6.3	69.73	69.0	68.9	4.9	69.72	69.6	5.7
2020-03-27 17:20	0.00	81.5	6.3	69.84	69.2	68.9	4.9	69.84	69.7	5.7
2020-03-27 17:30	0.00	81.7	6.3	69.83	69.1	68.9	4.9	69.83	69.8	5.7
2020-03-27 17:40	0.00	81.5	6.3	69.73	69.0	69.0	4.9	69.72	69.8	5.7
2020-03-27 17:50	0.00	81.0	6.3	69.77	69.1	69.0	4.9	69.76	69.8	5.7
2020-03-27 18:00	0.00	80.4	6.3	69.64	69.0	69.0	4.9	69.60	69.8	5.7
2020-03-27 18:10	0.00	79.9	6.3	69.58	68.9	69.0	4.9	69.53	69.9	5.7
2020-03-27 18:20	0.00	79.4	6.3	69.53	68.9	69.0	4.9	69.50	69.9	5.7
2020-03-27 18:30	0.00	79.0	6.3	69.52	68.8	69.0	4.9	69.50	69.9	5.7
2020-03-27 18:40	0.00	78.6	6.3	69.45	68.8	69.0	4.9	69.43	69.8	5.7
2020-03-27 18:50	0.00	78.2	6.3	69.42	68.7	68.9	4.9	69.39	69.8	5.7
2020-03-27 19:00	0.00	77.8	6.3	69.42	68.7	68.9	4.9	69.39	69.8	5.7
2020-03-27 19:10	0.00	77.6	6.3	69.43	68.7	69.0	4.9	69.44	69.9	5.7
2020-03-27 19:20	0.00	77.1	6.3	69.37	68.7	69.0	4.9	69.33	69.8	5.7
2020-03-27 19:30	0.00	76.6	6.3	69.16	68.5	68.9	4.9	69.15	69.9	5.7
2020-03-27 19:40	0.00	76.2	6.3	69.05	68.4	68.9	4.9	69.03	69.8	5.7
2020-03-27 19:50	0.00	76.0	6.3	69.09	68.5	68.9	4.9	69.07	69.8	5.7
2020-03-27 20:00	0.00	75.7	6.3	69.13	68.5	68.9	4.9	69.10	69.8	5.7
2020-03-27 20:10	0.00	75.3	6.3	69.00	68.3	68.9	4.9	68.95	69.8	5.7
2020-03-27 20:20	0.00	74.7	6.3	68.83	68.2	68.8	4.9	68.80	69.7	5.7
2020-03-27 20:30	0.00	74.2	6.3	68.61	68.0	68.7	4.9	68.59	69.7	5.7
2020-03-27 20:40	0.00	73.9	6.3	68.22	67.6	68.6	4.9	68.20	69.6	5.7
2020-03-27 20:50	0.00	73.7	6.3	68.56	67.8	68.5	4.9	68.53	69.5	5.7
2020-03-27 21:00	0.00	73.5	6.3	68.92	68.2	68.5	4.9	68.88	69.5	5.7
2020-03-27 21:10	0.00	73.2	6.3	69.18	68.5	68.6	4.9	69.16	69.6	5.7
2020-03-27 21:20	0.00	73.0	6.3	69.27	68.6	68.8	4.9	69.21	69.7	5.7
2020-03-27 21:30	0.00	72.7	6.3	69.39	68.7	68.8	4.9	69.36	69.8	5.7
2020-03-27 21:40	0.00	72.5	6.3	69.44	68.9	68.9	4.9	69.40	69.9	5.7
2020-03-27 21:50	0.00	72.4	6.3	69.43	68.9	69.0	4.9	69.40	69.9	5.7
2020-03-27 22:00	0.00	72.2	6.3	69.45	68.8	69.0	4.9	69.39	70.0	5.7
2020-03-27 22:10	0.00	71.9	6.3	69.32	68.6	69.1	4.9	69.23	70.0	5.7
2020-03-27 22:20	0.00	71.0	6.3	69.08	68.5	69.0	4.9	69.03	70.0	5.7
2020-03-27 22:30	0.00	69.6	6.3	69.22	68.4	69.0	4.9	69.13	70.0	5.7
2020-03-27 22:40	0.00	69.0	6.3	69.22	68.5	69.0	4.9	69.13	70.0	5.7
2020-03-27 22:50	0.00	68.7	6.3	69.23	68.6	69.0	4.9	69.19	70.0	5.7
2020-03-27 23:00	0.00	68.5	6.3	69.08	68.5	69.0	4.9	69.03	70.0	5.7
2020-03-27 23:10	0.00	68.4	6.3	69.03	68.4	69.0	4.9	69.00	70.0	5.7
2020-03-27 23:20	0.00	68.5	6.3	69.02	68.5	69.0	4.9	68.95	69.9	5.7
2020-03-27 23:30	0.00	68.5	6.3	68.94	68.4	69.0	4.9	68.84	69.9	5.7
2020-03-27 23:40	0.00	68.5	6.3	68.89	68.3	69.0	4.9	68.80	69.9	5.7
2020-03-27 23:50	0.00	68.5	6.3	68.81	68.2	68.9	4.9	68.78	69.9	5.7
2020-03-28 00:00	0.00	68.4	6.3	68.72	68.2	68.9	4.9	68.69	69.9	5.7
2020-03-28 00:10	0.00	68.3	6.3	68.69	68.1	68.9	4.9	68.60	69.8	5.7
2020-03-28 00:20	0.00	68.3	6.3	68.58	68.0	68.8	4.9	68.51	69.8	5.7

Date/Time	HW4i T °F	HW4o °F	HW5i F GPM	HW5i T °F	HW5i °F	HW5o °F	HW6i F GPM	HW6i T °F	HW6o °F	HW7i F GPM
2020-03-28 00:30	0.00	68.1	6.3	68.47	67.9	68.8	4.9	68.42	69.8	5.7
2020-03-28 00:40	0.00	68.1	6.2	68.33	67.8	68.7	4.9	68.26	69.7	5.7
2020-03-28 00:50	0.00	68.0	6.3	68.33	67.7	68.6	4.9	68.22	69.6	5.7
2020-03-28 01:00	0.00	68.0	6.2	68.28	67.7	68.5	4.9	68.20	69.6	5.7
2020-03-28 01:10	0.00	68.0	6.3	68.14	67.6	68.5	4.9	68.10	69.6	5.7
2020-03-28 01:20	0.00	68.1	6.2	68.05	67.5	68.5	4.9	68.00	69.5	5.7
2020-03-28 01:30	0.00	68.1	6.3	68.02	67.4	68.4	4.9	67.92	69.4	5.7
2020-03-28 01:40	0.00	68.2	6.3	67.93	67.4	68.4	4.9	67.88	69.4	5.7
2020-03-28 01:50	0.00	68.3	6.3	67.92	67.3	68.3	4.9	67.82	69.3	5.7
2020-03-28 02:00	0.00	68.5	6.3	67.88	67.3	68.3	4.9	67.80	69.3	5.7
2020-03-28 02:10	0.00	68.4	6.3	67.83	67.3	68.2	4.9	67.80	69.3	5.7
2020-03-28 02:20	0.00	68.3	6.3	67.89	67.3	68.2	4.9	67.80	69.3	5.7
2020-03-28 02:30	0.00	68.5	6.3	67.83	67.3	68.2	4.9	67.80	69.3	5.7
2020-03-28 02:40	0.00	68.8	6.3	67.85	67.3	68.2	4.9	67.80	69.3	5.7
2020-03-28 02:50	0.00	69.2	6.3	67.98	67.3	68.2	4.9	67.91	69.3	5.7
2020-03-28 03:00	0.00	69.6	6.3	68.12	67.5	68.3	4.9	68.07	69.3	5.7
2020-03-28 03:10	0.00	70.1	6.3	68.17	67.6	68.3	4.9	68.13	69.3	5.7
2020-03-28 03:20	0.00	70.4	6.3	68.32	67.6	68.4	4.9	68.27	69.4	5.7
2020-03-28 03:30	0.00	70.6	6.3	68.33	67.8	68.4	4.9	68.30	69.4	5.7
2020-03-28 03:40	0.00	70.9	6.3	68.28	67.8	68.5	4.9	68.25	69.5	5.7
2020-03-28 03:50	0.00	71.0	6.3	68.48	67.8	68.5	4.9	68.45	69.5	5.7
2020-03-28 04:00	0.00	71.0	6.2	68.46	67.9	68.5	4.9	68.43	69.5	5.7
2020-03-28 04:10	0.00	71.1	6.3	68.51	67.9	68.5	4.9	68.49	69.6	5.7
2020-03-28 04:20	0.00	71.0	6.3	68.43	67.8	68.5	4.9	68.40	69.6	5.7
2020-03-28 04:30	0.00	70.9	6.3	68.44	67.8	68.6	4.9	68.41	69.6	5.7
2020-03-28 04:40	0.00	70.7	6.3	68.37	67.8	68.6	4.9	68.34	69.6	5.7
2020-03-28 04:50	0.00	70.6	6.3	68.28	67.7	68.6	4.9	68.24	69.6	5.7
2020-03-28 05:00	0.00	70.4	6.3	68.19	67.6	68.5	4.9	68.16	69.6	5.7
2020-03-28 05:10	0.00	70.2	6.3	68.13	67.6	68.5	4.9	68.10	69.5	5.7
2020-03-28 05:20	0.00	70.0	6.3	68.09	67.5	68.5	4.9	68.04	69.5	5.7
2020-03-28 05:30	0.00	69.9	6.3	68.09	67.4	68.5	4.9	68.05	69.5	5.7
2020-03-28 05:40	0.00	69.7	6.3	68.02	67.4	68.4	4.9	68.00	69.5	5.7
2020-03-28 05:50	0.00	69.7	6.3	68.02	67.4	68.4	4.9	67.96	69.4	5.7
2020-03-28 06:00	0.00	69.6	6.3	68.02	67.4	68.4	4.9	67.98	69.4	5.7
2020-03-28 06:10	0.00	69.7	6.3	68.00	67.4	68.4	4.9	67.93	69.4	5.7
2020-03-28 06:20	0.00	69.7	6.3	68.04	67.4	68.4	4.9	68.00	69.4	5.7
2020-03-28 06:30	0.00	69.7	6.3	68.02	67.5	68.4	4.9	67.97	69.4	5.7
2020-03-28 06:40	0.00	69.6	6.3	68.02	67.4	68.4	4.9	67.97	69.4	5.7
2020-03-28 06:50	0.00	69.7	6.3	68.02	67.4	68.4	4.9	67.90	69.4	5.7
2020-03-28 07:00	0.00	69.7	6.3	67.98	67.4	68.4	4.9	67.90	69.4	5.7
2020-03-28 07:10	0.00	69.6	6.3	67.89	67.3	68.4	4.9	67.81	69.4	5.7
2020-03-28 07:20	0.00	69.6	6.3	67.82	67.3	68.3	4.9	67.76	69.4	5.7
2020-03-28 07:30	0.00	69.6	6.3	67.81	67.2	68.2	4.9	67.76	69.3	5.7
2020-03-28 07:40	0.00	69.7	6.3	67.86	67.3	68.3	4.9	67.80	69.4	5.7
2020-03-28 07:50	0.00	69.8	6.3	67.92	67.4	68.3	4.9	67.87	69.4	5.7
2020-03-28 08:00	0.00	69.8	6.3	67.94	67.4	68.3	4.9	67.90	69.4	5.7
2020-03-28 08:10	0.00	70.0	6.3	68.04	67.4	68.3	4.9	67.97	69.3	5.7
2020-03-28 08:20	0.00	70.0	6.3	68.09	67.5	68.3	4.9	68.05	69.4	5.7

Date/Time	HW4i T °F	HW4o °F	HW5i F GPM	HW5i T °F	HW5i °F	HW5o °F	HW6i F GPM	HW6i T °F	HW6o °F	HW7i F GPM
2020-03-28 08:30	0.00	70.2	6.3	68.13	67.6	68.3	4.9	68.10	69.4	5.7
2020-03-28 08:40	0.00	70.3	6.3	68.15	67.6	68.4	4.9	68.12	69.5	5.7
2020-03-28 08:50	0.00	70.5	6.3	68.24	67.6	68.4	4.9	68.18	69.5	5.7
2020-03-28 09:00	0.00	70.7	6.3	68.30	67.7	68.5	4.9	68.20	69.6	5.7
2020-03-28 09:10	0.00	71.0	6.3	68.28	67.6	68.5	4.9	68.22	69.5	5.7
2020-03-28 09:20	0.00	71.4	6.3	68.40	67.7	68.5	4.9	68.36	69.6	5.7
2020-03-28 09:30	0.00	71.8	6.3	68.53	67.8	68.6	4.8	68.50	69.6	5.7
2020-03-28 09:40	0.00	72.4	6.3	68.60	67.9	68.6	4.9	68.54	69.7	5.7
2020-03-28 09:50	0.00	72.9	6.3	68.70	68.0	68.7	4.9	68.64	69.7	5.7
2020-03-28 10:00	0.00	73.4	6.3	68.80	68.1	68.8	4.9	68.76	69.8	5.7
2020-03-28 10:10	0.00	74.1	6.3	68.99	68.3	68.8	4.9	68.94	69.9	5.7
2020-03-28 10:20	0.00	74.8	6.3	69.17	68.4	68.9	4.9	69.15	70.0	5.7
2020-03-28 10:30	0.00	75.2	6.3	69.31	68.6	69.0	4.9	69.26	70.1	5.7
2020-03-28 10:40	0.00	75.4	6.3	69.31	68.6	69.1	4.9	69.25	70.1	5.7
2020-03-28 10:50	0.00	75.2	6.3	69.44	68.8	69.2	4.9	69.42	70.2	5.7
2020-03-28 11:00	0.00	75.0	6.3	69.24	68.6	69.2	4.9	69.22	70.2	5.7
2020-03-28 11:10	0.00	74.7	6.3	69.03	68.3	69.2	4.8	68.97	70.2	5.7
2020-03-28 11:20	0.00	74.7	6.3	68.96	68.3	69.2	4.8	68.92	70.2	5.7
2020-03-28 11:30	0.00	74.8	6.3	69.08	68.4	69.2	4.8	69.05	70.2	5.7
2020-03-28 11:40	0.00	74.6	6.3	69.00	68.4	69.2	4.8	68.94	70.2	5.7
2020-03-28 11:50	0.00	74.0	6.3	68.86	68.2	69.2	4.8	68.80	70.2	5.7
2020-03-28 12:00	0.00	73.5	6.3	68.82	68.2	69.1	4.9	68.79	70.2	5.7
2020-03-28 12:10	0.00	72.6	6.3	68.79	68.2	69.0	4.8	68.75	70.1	5.7
2020-03-28 12:20	0.00	72.2	6.3	68.75	68.1	69.1	4.9	68.71	70.1	5.7
2020-03-28 12:30	0.00	71.4	6.3	68.72	68.1	69.0	4.9	68.62	70.1	5.7
2020-03-28 12:40	0.00	70.6	6.3	68.74	68.1	69.0	4.9	68.70	70.1	5.7
2020-03-28 12:50	0.00	69.9	6.3	68.72	68.1	69.0	4.9	68.61	70.1	5.7
2020-03-28 13:00	0.00	69.4	6.3	68.70	68.1	69.0	4.9	68.58	70.1	5.7
2020-03-28 13:10	0.00	69.3	6.3	68.70	68.1	69.0	4.9	68.60	70.1	5.7
2020-03-28 13:20	0.00	69.3	6.3	68.72	68.2	69.0	4.9	68.69	70.1	5.7
2020-03-28 13:30	0.00	69.4	6.3	68.66	68.1	69.0	4.9	68.58	70.1	5.7
2020-03-28 13:40	0.00	69.2	6.3	68.52	68.1	69.0	4.9	68.43	70.0	5.7
2020-03-28 13:50	0.00	69.1	6.3	68.47	67.9	69.0	4.9	68.42	70.0	5.7
2020-03-28 14:00	0.00	69.3	6.3	68.48	67.9	68.9	4.8	68.43	70.0	5.7
2020-03-28 14:10	0.00	69.3	6.3	67.88	67.5	68.8	4.8	67.80	69.9	5.7
2020-03-28 14:20	0.00	69.4	6.3	66.77	66.4	68.6	4.9	66.70	69.7	5.7
2020-03-28 14:30	0.00	69.7	6.3	66.13	65.5	68.2	4.9	66.09	69.4	5.7
2020-03-28 14:40	0.00	69.9	6.3	66.70	65.9	67.9	4.9	66.65	69.2	5.7
2020-03-28 14:50	0.00	70.5	6.3	67.47	66.7	67.9	4.9	67.42	69.1	5.7
2020-03-28 15:00	0.00	71.5	6.3	68.12	67.4	68.1	4.9	68.09	69.3	5.7
2020-03-28 15:10	0.00	72.2	6.2	68.33	67.8	68.3	4.9	68.31	69.4	5.7
2020-03-28 15:20	0.00	72.9	6.2	68.56	67.9	68.5	4.8	68.53	69.5	5.7
2020-03-28 15:30	0.00	73.3	6.2	68.52	67.8	68.6	4.8	68.49	69.7	5.7
2020-03-28 15:40	0.00	72.7	6.3	68.44	67.8	68.7	4.9	68.42	69.7	5.7
2020-03-28 15:50	0.00	72.5	6.3	68.46	67.8	68.7	4.8	68.43	69.8	5.7
2020-03-28 16:00	0.00	73.2	6.2	68.61	68.0	68.8	4.9	68.53	69.8	5.7
2020-03-28 16:10	0.00	74.4	6.2	68.71	68.0	68.8	4.9	68.68	69.9	5.7
2020-03-28 16:20	0.00	75.2	6.1	69.01	68.4	68.9	4.9	69.00	70.0	5.7

Date/Time	HW4i T °F	HW4o °F	HW5i F GPM	HW5i T °F	HW5i °F	HW5o °F	HW6i F GPM	HW6i T °F	HW6o °F	HW7i F GPM
2020-03-28 16:30	0.00	74.5	6.1	68.76	68.1	69.0	4.9	68.72	70.0	5.7
2020-03-28 16:40	0.00	74.2	6.1	68.64	67.9	69.0	4.9	68.59	70.0	5.7
2020-03-28 16:50	0.00	73.9	6.1	68.70	68.0	69.0	4.9	68.67	70.1	5.7
2020-03-28 17:00	0.00	73.6	6.1	68.73	68.1	69.0	4.9	68.71	70.1	5.7
2020-03-28 17:10	0.00	73.4	6.1	68.77	68.2	69.0	4.9	68.75	70.1	5.7
2020-03-28 17:20	0.00	73.3	6.1	68.73	68.1	69.0	4.9	68.71	70.1	5.7
2020-03-28 17:30	0.00	73.1	6.1	68.65	68.0	69.0	4.9	68.61	70.1	5.7
2020-03-28 17:40	0.00	73.0	6.1	68.63	68.0	69.0	4.9	68.59	70.1	5.7
2020-03-28 17:50	0.00	72.8	6.1	68.71	68.0	69.0	4.9	68.60	70.1	5.7
2020-03-28 18:00	0.00	72.5	6.1	68.65	68.1	69.0	4.9	68.60	70.1	5.7
2020-03-28 18:10	0.00	72.4	6.1	68.58	68.0	69.0	4.9	68.52	70.1	5.7
2020-03-28 18:20	0.00	72.3	6.1	68.29	67.7	69.0	4.9	68.25	70.0	5.7
2020-03-28 18:30	0.00	72.2	6.1	68.21	67.6	68.9	4.9	68.18	69.9	5.7
2020-03-28 18:40	0.00	72.0	6.1	68.08	67.5	68.8	4.9	68.05	69.9	5.7
2020-03-28 18:50	0.00	72.0	6.1	67.90	67.3	68.7	4.9	67.83	69.9	5.7
2020-03-28 19:00	0.00	71.9	6.1	67.56	67.0	68.7	4.9	67.51	69.8	5.7
2020-03-28 19:10	0.00	71.8	6.1	67.27	66.7	68.5	4.9	67.22	69.6	5.7
2020-03-28 19:20	0.00	71.8	6.1	67.16	66.6	68.4	4.9	67.11	69.5	5.7
2020-03-28 19:30	0.00	71.6	6.1	67.06	66.4	68.2	4.9	67.03	69.4	5.7
2020-03-28 19:40	0.00	71.5	6.1	67.03	66.4	68.1	4.9	66.97	69.3	5.7
2020-03-28 19:50	0.00	71.3	6.1	66.99	66.3	68.0	4.9	66.90	69.2	5.7
2020-03-28 20:00	0.00	71.1	6.1	66.92	66.3	68.0	4.9	66.90	69.1	5.7
2020-03-28 20:10	0.00	70.9	6.1	66.92	66.3	68.0	4.9	66.86	69.1	5.7
2020-03-28 20:20	0.00	70.7	6.1	66.95	66.3	67.9	4.9	66.90	69.0	5.7
2020-03-28 20:30	0.00	70.6	6.1	66.95	66.3	67.9	4.9	66.87	69.0	5.7
2020-03-28 20:40	0.00	70.4	6.1	66.79	66.3	67.9	4.9	66.75	69.0	5.7
2020-03-28 20:50	0.00	70.3	6.1	66.66	66.0	67.8	4.9	66.59	68.9	5.7
2020-03-28 21:00	0.00	70.1	6.1	66.49	65.9	67.7	4.9	66.44	68.8	5.7
2020-03-28 21:10	0.00	70.0	6.1	66.34	65.8	67.6	4.9	66.28	68.8	5.7
2020-03-28 21:20	0.00	69.9	6.1	66.21	65.6	67.5	4.9	66.16	68.7	5.7
2020-03-28 21:30	0.00	69.8	6.1	65.87	65.4	67.4	4.9	65.84	68.5	5.7
2020-03-28 21:40	0.00	69.7	6.1	65.14	64.7	67.2	4.9	65.08	68.4	5.7
2020-03-28 21:50	0.00	69.3	6.1	64.68	64.1	66.9	4.9	64.61	68.2	5.7
2020-03-28 22:00	0.00	69.2	6.1	63.00	63.1	66.5	4.9	62.90	67.8	5.7
2020-03-28 22:10	0.00	69.0	6.1	59.52	59.2	65.6	4.9	59.45	66.9	5.7
2020-03-28 22:20	0.00	68.3	6.1	58.23	57.8	64.5	4.9	58.17	65.9	5.7
2020-03-28 22:30	0.00	67.8	6.1	57.35	56.9	63.3	4.9	57.29	65.0	5.7
2020-03-28 22:40	0.00	67.2	6.1	56.58	56.1	62.5	4.9	56.51	64.1	5.7
2020-03-28 22:50	0.00	66.7	6.1	56.17	55.6	61.8	4.9	56.11	63.4	5.6
2020-03-28 23:00	0.00	66.4	6.1	55.76	55.2	61.1	4.9	55.70	62.9	5.7
2020-03-28 23:10	0.00	66.2	6.1	55.43	54.8	60.6	4.9	55.36	62.4	5.7
2020-03-28 23:20	0.00	65.8	6.1	55.21	54.6	60.2	4.9	55.16	62.0	5.7
2020-03-28 23:30	0.00	65.2	6.1	55.06	54.4	59.8	4.9	55.00	61.6	5.7
2020-03-28 23:40	0.00	64.7	6.1	54.92	54.3	59.5	4.9	54.89	61.3	5.7
2020-03-28 23:50	0.00	64.3	6.1	54.85	54.3	59.4	4.9	54.80	61.1	5.6
2020-03-29 00:00	0.00	64.1	6.1	54.83	54.2	59.2	4.9	54.78	60.9	5.7
2020-03-29 00:10	0.00	63.9	6.0	54.76	54.1	59.0	4.9	54.65	60.7	5.7
2020-03-29 00:20	0.00	63.8	6.1	54.58	54.0	58.8	4.9	54.51	60.6	5.7

Date/Time	HW4i T °F	HW4o °F	HW5i F GPM	HW5i T °F	HW5i °F	HW5o °F	HW6i F GPM	HW6i T °F	HW6o °F	HW7i F GPM
2020-03-29 00:30	0.00	63.6	6.1	54.46	53.8	58.7	4.9	54.35	60.4	5.7
2020-03-29 00:40	0.00	63.3	6.1	54.27	53.7	58.5	4.9	54.20	60.2	5.7
2020-03-29 00:50	0.00	62.8	6.1	54.14	53.5	58.3	4.9	54.08	60.0	5.7
2020-03-29 01:00	0.00	62.5	6.1	54.08	53.5	58.2	4.9	53.99	59.9	5.7
2020-03-29 01:10	0.00	62.2	6.1	53.92	53.3	58.1	4.9	53.83	59.7	5.7
2020-03-29 01:20	0.00	61.9	6.1	53.92	53.3	58.0	4.9	53.80	59.6	5.7
2020-03-29 01:30	0.00	61.6	6.1	53.92	53.3	57.9	4.9	53.79	59.5	5.6
2020-03-29 01:40	0.00	61.3	6.1	53.79	53.2	57.8	4.9	53.67	59.4	5.6
2020-03-29 01:50	0.00	60.8	6.1	53.59	53.1	57.6	4.9	53.50	59.2	5.7
2020-03-29 02:00	0.00	60.3	6.1	53.46	52.9	57.5	4.9	53.32	59.1	5.7
2020-03-29 02:10	0.00	59.9	6.1	53.32	52.8	57.4	4.9	53.22	59.0	5.6
2020-03-29 02:20	0.00	59.6	6.1	53.22	52.6	57.3	4.9	53.09	58.9	5.6
2020-03-29 02:30	0.00	59.3	6.1	53.06	52.5	57.1	4.9	52.94	58.7	5.6
2020-03-29 02:40	0.00	59.2	6.1	52.91	52.4	57.0	4.9	52.77	58.6	5.6
2020-03-29 02:50	0.00	59.0	6.1	52.71	52.2	56.9	4.9	52.59	58.5	5.6
2020-03-29 03:00	0.00	58.5	6.1	52.57	52.0	56.7	4.9	52.42	58.3	5.6
2020-03-29 03:10	0.00	58.1	6.1	52.02	51.6	56.5	4.9	51.89	58.2	5.6
2020-03-29 03:20	0.00	57.5	6.1	51.60	51.1	56.3	4.9	51.47	57.9	5.6
2020-03-29 03:30	0.00	57.1	6.1	51.52	51.0	56.0	4.9	51.41	57.8	5.6
2020-03-29 03:40	0.00	56.8	6.1	51.44	50.9	55.9	4.9	51.31	57.6	5.6
2020-03-29 03:50	0.00	56.3	6.1	51.30	50.7	55.7	4.9	51.16	57.4	5.6
2020-03-29 04:00	0.00	55.6	6.1	50.74	50.3	55.5	4.9	50.59	57.2	5.6
2020-03-29 04:10	0.00	54.9	6.1	50.23	49.8	55.2	4.9	50.11	57.0	5.6
2020-03-29 04:20	0.00	54.3	6.1	49.69	49.2	54.9	4.9	49.58	56.7	5.6
2020-03-29 04:30	0.00	53.8	6.1	49.51	49.0	54.6	4.9	49.38	56.4	5.6
2020-03-29 04:40	0.00	53.4	6.1	49.33	48.8	54.3	4.9	49.20	56.1	5.7
2020-03-29 04:50	0.00	53.0	6.1	49.23	48.7	54.1	4.9	49.07	55.9	5.7
2020-03-29 05:00	0.00	52.7	6.1	49.10	48.6	53.9	4.9	49.00	55.8	5.7
2020-03-29 05:10	0.00	52.5	6.1	49.02	48.5	53.8	4.9	48.90	55.6	5.7
2020-03-29 05:20	0.00	52.4	6.1	49.02	48.4	53.7	4.9	48.89	55.5	5.7
2020-03-29 05:30	0.00	52.4	6.1	48.98	48.4	53.6	4.9	48.81	55.3	5.7
2020-03-29 05:40	0.00	52.3	6.1	48.76	48.3	53.5	4.9	48.62	55.2	5.7
2020-03-29 05:50	0.00	52.1	6.1	48.61	48.1	53.4	4.9	48.46	55.1	5.7
2020-03-29 06:00	0.00	51.9	6.1	48.53	48.0	53.3	4.9	48.40	55.0	5.7
2020-03-29 06:10	0.00	51.8	6.1	48.39	48.0	53.1	4.9	48.27	54.8	5.7
2020-03-29 06:20	0.00	51.6	6.1	48.33	47.8	53.0	4.9	48.20	54.8	5.7
2020-03-29 06:30	0.00	51.4	6.1	48.31	47.8	52.9	4.9	48.15	54.7	5.7
2020-03-29 06:40	0.00	51.3	6.1	48.19	47.7	52.8	4.9	48.06	54.6	5.7
2020-03-29 06:50	0.00	51.3	6.1	48.03	47.5	52.7	4.9	47.91	54.5	5.7
2020-03-29 07:00	0.00	51.3	6.1	47.93	47.5	52.6	4.9	47.82	54.4	5.7
2020-03-29 07:10	0.00	51.3	6.1	47.90	47.4	52.5	4.9	47.80	54.2	5.7
2020-03-29 07:20	0.00	51.3	6.1	47.92	47.4	52.4	4.9	47.80	54.2	5.7
2020-03-29 07:30	0.00	51.4	6.1	47.93	47.5	52.4	4.9	47.83	54.1	5.7
2020-03-29 07:40	0.00	51.4	6.1	47.96	47.5	52.4	4.9	47.84	54.0	5.7
2020-03-29 07:50	0.00	51.4	6.1	47.92	47.4	52.3	4.9	47.80	54.1	5.7
2020-03-29 08:00	0.00	51.5	6.1	47.92	47.4	52.2	4.9	47.80	54.0	5.7
2020-03-29 08:10	0.00	51.7	6.1	47.96	47.5	52.2	4.9	47.88	54.0	5.7
2020-03-29 08:20	0.00	51.9	6.1	48.02	47.5	52.2	4.9	47.90	54.0	5.7

Date/Time	HW4i T °F	HW4o °F	HW5i F GPM	HW5i T °F	HW5i °F	HW5o °F	HW6i F GPM	HW6i T °F	HW6o °F	HW7i F GPM
2020-03-29 08:30	0.00	52.1	6.1	48.01	47.5	52.2	4.9	47.91	54.0	5.7
2020-03-29 08:40	0.00	52.4	6.1	48.11	47.5	52.2	4.9	48.00	54.0	5.6
2020-03-29 08:50	0.00	52.8	6.1	48.29	47.7	52.2	4.9	48.19	54.0	5.6
2020-03-29 09:00	0.00	53.3	6.1	48.41	47.8	52.2	4.9	48.35	54.0	5.6
2020-03-29 09:10	0.00	54.2	6.1	48.72	48.1	52.3	4.9	48.69	54.0	5.6
2020-03-29 09:20	0.00	54.5	6.1	48.91	48.3	52.4	4.9	48.90	54.1	5.6
2020-03-29 09:30	0.00	54.8	6.1	49.03	48.4	52.4	4.9	49.02	54.2	5.6
2020-03-29 09:40	0.00	55.0	6.1	49.12	48.5	52.6	4.9	49.10	54.3	5.6
2020-03-29 09:50	0.00	55.5	6.1	49.22	48.6	52.7	4.9	49.21	54.3	5.6
2020-03-29 10:00	0.00	55.8	6.1	49.46	48.8	52.7	4.9	49.47	54.4	5.7
2020-03-29 10:10	0.00	56.0	6.1	49.45	48.9	52.8	4.9	49.43	54.5	5.7
2020-03-29 10:20	0.00	56.2	6.1	49.41	48.8	52.9	4.9	49.41	54.5	5.7
2020-03-29 10:30	0.00	56.7	6.1	49.45	48.9	52.9	4.9	49.45	54.5	5.7
2020-03-29 10:40	0.00	57.0	6.1	49.58	49.0	52.9	4.9	49.58	54.6	5.7
2020-03-29 10:50	0.00	57.9	6.1	49.92	49.2	53.0	4.9	49.94	54.7	5.7
2020-03-29 11:00	0.00	58.1	6.1	49.93	49.3	53.0	4.9	49.94	54.7	5.6
2020-03-29 11:10	0.00	58.7	6.1	50.25	49.5	53.2	4.9	50.28	54.8	5.6
2020-03-29 11:20	0.00	59.3	6.1	50.40	49.7	53.3	4.9	50.45	54.9	5.6
2020-03-29 11:30	0.00	60.1	6.1	50.52	49.8	53.5	4.9	50.54	55.0	5.6
2020-03-29 11:40	0.00	60.6	6.1	50.77	50.0	53.6	4.9	50.76	55.1	5.6
2020-03-29 11:50	0.00	60.9	6.1	50.36	49.8	53.6	4.9	50.36	55.2	5.6
2020-03-29 12:00	0.00	61.2	6.1	50.33	49.6	53.6	4.9	50.31	55.2	5.6
2020-03-29 12:10	0.00	61.7	6.1	50.66	49.9	53.7	4.9	50.66	55.3	5.7
2020-03-29 12:20	0.00	62.1	6.1	50.94	50.3	53.7	4.9	50.94	55.4	5.6
2020-03-29 12:30	0.00	62.6	6.1	50.94	50.3	53.8	4.9	50.93	55.4	5.6
2020-03-29 12:40	0.00	63.2	6.1	51.23	50.4	53.9	4.9	51.23	55.5	5.6
2020-03-29 12:50	0.00	63.9	6.1	51.13	50.4	54.0	4.8	51.13	55.5	5.6
2020-03-29 13:00	0.00	64.4	6.1	51.61	50.9	54.1	4.8	51.62	55.6	5.6
2020-03-29 13:10	0.00	64.9	6.1	51.67	51.1	54.2	4.8	51.67	55.7	5.6
2020-03-29 13:20	0.00	64.9	6.1	51.67	51.0	54.4	4.9	51.66	55.8	5.6
2020-03-29 13:30	0.00	65.3	6.1	51.74	51.0	54.4	4.9	51.70	55.9	5.6
2020-03-29 13:40	0.00	65.4	6.1	51.49	50.8	54.5	4.8	51.48	56.0	5.6
2020-03-29 13:50	0.00	66.0	6.1	51.32	50.5	54.4	4.8	51.28	55.9	5.6
2020-03-29 14:00	0.00	66.7	6.1	51.37	50.6	54.4	4.8	51.34	55.9	5.6
2020-03-29 14:10	0.00	67.2	6.1	51.25	50.5	54.4	4.9	51.19	55.9	5.6
2020-03-29 14:20	0.00	67.7	6.1	51.18	50.5	54.3	4.8	51.14	55.9	5.6
2020-03-29 14:30	0.00	67.8	6.1	51.14	50.3	54.3	4.9	51.05	55.9	5.6
2020-03-29 14:40	0.00	69.1	6.1	51.18	50.6	54.3	4.8	51.12	55.9	5.6
2020-03-29 14:50	0.00	69.5	6.1	51.27	50.4	54.3	4.9	51.21	55.8	5.6
2020-03-29 15:00	0.00	70.1	6.1	51.56	50.8	54.3	4.8	51.50	55.9	5.6
2020-03-29 15:10	0.00	70.4	6.1	51.54	50.8	54.4	4.8	51.48	55.9	5.6
2020-03-29 15:20	0.00	70.8	6.1	51.81	51.0	54.5	4.8	51.72	56.0	5.6
2020-03-29 15:30	0.00	70.8	6.1	51.68	50.9	54.5	4.8	51.60	56.1	5.6
2020-03-29 15:40	0.00	71.0	6.1	51.80	51.1	54.6	4.8	51.71	56.1	5.6
2020-03-29 15:50	0.00	71.8	6.1	52.03	51.2	54.6	4.8	51.94	56.2	5.6
2020-03-29 16:00	0.00	71.3	6.1	51.96	51.1	54.6	4.8	51.86	56.2	5.6
2020-03-29 16:10	0.00	72.0	6.1	52.40	51.7	54.8	4.8	52.30	56.3	5.6
2020-03-29 16:20	0.00	72.2	6.1	52.36	51.6	54.8	4.8	52.28	56.4	5.6

Date/Time	HW4i T °F	HW4o °F	HW5i F GPM	HW5i T °F	HW5i °F	HW5o °F	HW6i F GPM	HW6i T °F	HW6o °F	HW7i F GPM
2020-03-29 16:30	0.00	72.0	6.1	52.24	51.6	54.9	4.8	52.17	56.4	5.6
2020-03-29 16:40	0.00	72.0	6.1	52.23	51.5	55.0	4.8	52.10	56.5	5.6
2020-03-29 16:50	0.00	72.0	6.1	52.32	51.6	55.0	4.8	52.22	56.5	5.6
2020-03-29 17:00	0.00	72.1	6.1	52.38	51.7	55.0	4.8	52.27	56.5	5.6
2020-03-29 17:10	0.00	72.8	6.1	52.39	51.5	55.0	4.8	52.28	56.5	5.6
2020-03-29 17:20	0.00	72.5	6.1	52.56	51.9	55.1	4.8	52.43	56.6	5.6
2020-03-29 17:30	0.00	71.9	6.1	52.41	51.7	55.1	4.8	52.30	56.6	5.6
2020-03-29 17:40	0.00	71.5	6.1	52.29	51.6	55.1	4.8	52.19	56.7	5.6
2020-03-29 17:50	0.00	71.6	6.1	52.33	51.6	55.1	4.8	52.25	56.7	5.6
2020-03-29 18:00	0.00	71.3	6.1	52.37	51.6	55.1	4.8	52.30	56.6	5.6
2020-03-29 18:10	0.00	71.4	6.1	52.38	51.6	55.1	4.8	52.27	56.6	5.6
2020-03-29 18:20	0.00	71.3	6.0	52.47	51.8	55.1	4.8	52.34	56.7	5.6
2020-03-29 18:30	0.00	71.0	6.0	52.52	51.8	55.1	4.9	52.38	56.7	5.6
2020-03-29 18:40	0.00	70.0	6.0	52.45	51.8	55.1	4.8	52.31	56.7	5.6
2020-03-29 18:50	0.00	68.5	6.0	52.42	51.7	55.1	4.8	52.30	56.6	5.6
2020-03-29 19:00	0.00	68.7	6.0	52.33	51.6	55.1	4.8	52.24	56.6	5.6
2020-03-29 19:10	0.00	68.1	6.0	52.26	51.6	55.1	4.8	52.16	56.6	5.6
2020-03-29 19:20	0.00	67.2	6.0	52.17	51.5	55.1	4.8	52.03	56.6	5.6
2020-03-29 19:30	0.00	66.1	6.0	52.01	51.4	55.0	4.8	51.91	56.5	5.6
2020-03-29 19:40	0.00	65.1	6.1	51.95	51.3	54.9	4.8	51.81	56.5	5.6
2020-03-29 19:50	0.00	64.3	6.1	51.84	51.2	54.9	4.8	51.70	56.4	5.6
2020-03-29 20:00	0.00	63.8	6.1	51.76	51.1	54.8	4.8	51.64	56.4	5.6
2020-03-29 20:10	0.00	63.5	6.1	51.65	51.1	54.8	4.8	51.55	56.3	5.6
2020-03-29 20:20	0.00	63.2	6.1	51.57	51.0	54.7	4.8	51.48	56.2	5.6
2020-03-29 20:30	0.00	62.9	6.1	51.52	50.8	54.6	4.8	51.40	56.1	5.6
2020-03-29 20:40	0.00	62.6	6.1	51.40	50.8	54.5	4.8	51.28	56.1	5.6
2020-03-29 20:50	0.00	62.2	6.1	51.27	50.6	54.5	4.8	51.16	56.1	5.6
2020-03-29 21:00	0.00	61.8	6.1	51.16	50.5	54.4	4.8	51.02	56.0	5.6
2020-03-29 21:10	0.00	61.4	6.1	50.97	50.3	54.3	4.8	50.85	55.9	5.6
2020-03-29 21:20	0.00	61.0	6.0	50.79	50.2	54.2	4.8	50.63	55.8	5.6
2020-03-29 21:30	0.00	60.7	6.0	50.69	50.1	54.1	4.8	50.60	55.7	5.6
2020-03-29 21:40	0.00	60.5	6.1	50.65	50.0	54.0	4.8	50.55	55.6	5.6
2020-03-29 21:50	0.00	60.3	6.0	50.57	50.0	53.9	4.8	50.45	55.6	5.6
2020-03-29 22:00	0.00	60.0	6.1	50.48	49.8	53.9	4.8	50.35	55.5	5.6
2020-03-29 22:10	0.00	59.6	6.1	50.09	49.6	53.7	4.8	49.98	55.4	5.6
2020-03-29 22:20	0.00	59.2	6.1	49.92	49.4	53.7	4.8	49.82	55.3	5.6
2020-03-29 22:30	0.00	59.0	6.1	50.00	49.4	53.6	4.8	49.90	55.2	5.6
2020-03-29 22:40	0.00	58.9	6.0	50.05	49.4	53.5	4.8	49.96	55.1	5.6
2020-03-29 22:50	0.00	58.6	6.0	49.94	49.3	53.4	4.8	49.85	55.1	5.6
2020-03-29 23:00	0.00	58.2	6.0	49.72	49.2	53.4	4.8	49.61	55.0	5.6
2020-03-29 23:10	0.00	57.8	6.0	49.35	48.9	53.3	4.8	49.22	54.9	5.6
2020-03-29 23:20	0.00	57.4	6.1	49.27	48.7	53.1	4.8	49.16	54.7	5.6
2020-03-29 23:30	0.00	57.5	6.0	49.55	49.0	53.0	4.8	49.42	54.7	5.6
2020-03-29 23:40	0.00	57.3	6.0	49.61	49.0	53.0	4.8	49.48	54.6	5.6
2020-03-29 23:50	0.00	57.0	6.0	49.51	48.9	52.9	4.8	49.39	54.6	5.6
2020-03-30 00:00	0.00	56.8	6.0	49.35	48.8	53.0	4.8	49.23	54.6	5.6
2020-03-30 00:10	0.00	56.5	6.0	49.28	48.7	52.9	4.8	49.13	54.5	5.6
2020-03-30 00:20	0.00	56.1	6.0	49.18	48.6	52.8	4.8	49.04	54.4	5.6

Date/Time	HW4i T °F	HW4o °F	HW5i F GPM	HW5i T °F	HW5i °F	HW5o °F	HW6i F GPM	HW6i T °F	HW6o °F	HW7i F GPM
2020-03-30 00:30	0.00	55.9	6.0	48.98	48.4	52.7	4.8	48.84	54.4	5.6
2020-03-30 00:40	0.00	55.6	6.0	48.72	48.2	52.6	4.8	48.59	54.3	5.6
2020-03-30 00:50	0.00	55.2	6.0	48.18	47.9	52.5	4.8	48.05	54.1	5.6
2020-03-30 01:00	0.00	54.9	6.0	47.96	47.4	52.3	4.8	47.85	53.9	5.6
2020-03-30 01:10	0.00	54.6	6.0	47.86	47.3	52.1	4.8	47.75	53.8	5.6
2020-03-30 01:20	0.00	54.4	6.0	47.71	47.2	51.9	4.8	47.58	53.6	5.6
2020-03-30 01:30	0.00	54.1	6.0	47.42	47.0	51.8	4.8	47.31	53.4	5.6
2020-03-30 01:40	0.00	53.7	6.0	47.33	46.8	51.6	4.8	47.19	53.3	5.6
2020-03-30 01:50	0.00	53.6	6.0	47.13	46.6	51.4	4.8	47.00	53.2	5.6
2020-03-30 02:00	0.00	53.4	6.1	46.98	46.4	51.3	4.8	46.85	53.1	5.6
2020-03-30 02:10	0.00	53.1	6.0	46.80	46.3	51.1	4.8	46.69	52.9	5.6
2020-03-30 02:20	0.00	52.9	6.0	46.58	46.1	51.0	4.8	46.45	52.8	5.6
2020-03-30 02:30	0.00	52.6	6.1	46.39	45.9	50.8	4.8	46.29	52.6	5.6
2020-03-30 02:40	0.00	52.3	6.1	46.18	45.8	50.7	4.8	46.05	52.5	5.6
2020-03-30 02:50	0.00	52.0	6.0	45.97	45.5	50.6	4.8	45.82	52.3	5.6
2020-03-30 03:00	0.00	51.8	6.1	45.90	45.3	50.4	4.8	45.78	52.2	5.6
2020-03-30 03:10	0.00	51.6	6.0	46.54	45.6	50.3	4.8	46.41	52.2	5.6
2020-03-30 03:20	0.00	51.4	6.0	46.57	46.1	50.4	4.8	46.48	52.1	5.6
2020-03-30 03:30	0.00	51.2	6.0	46.52	46.0	50.4	4.8	46.39	52.2	5.6
2020-03-30 03:40	0.00	51.0	6.0	46.41	46.0	50.4	4.8	46.30	52.2	5.6
2020-03-30 03:50	0.00	50.9	6.0	46.48	46.0	50.4	4.8	46.35	52.1	5.6
2020-03-30 04:00	0.00	50.7	6.0	46.48	46.0	50.4	4.8	46.36	52.2	5.6
2020-03-30 04:10	0.00	50.5	6.0	46.23	45.8	50.3	4.8	46.09	52.1	5.6
2020-03-30 04:20	0.00	50.0	6.1	46.23	45.7	50.3	4.8	46.09	52.0	5.6
2020-03-30 04:30	0.00	49.6	6.1	46.33	45.8	50.3	4.8	46.19	52.0	5.6
2020-03-30 04:40	0.00	49.4	6.1	46.27	45.7	50.2	4.8	46.11	52.0	5.6
2020-03-30 04:50	0.00	49.1	6.1	46.10	45.6	50.2	4.8	45.98	51.9	5.6
2020-03-30 05:00	0.00	48.7	6.1	46.09	45.7	50.2	4.8	45.98	51.9	5.6
2020-03-30 05:10	0.00	48.5	6.1	46.21	45.8	50.1	4.8	46.09	51.9	5.6
2020-03-30 05:20	0.00	48.3	6.1	46.25	45.8	50.1	4.8	46.09	51.9	5.6
2020-03-30 05:30	0.00	47.9	6.1	46.14	45.7	50.1	4.8	46.01	51.9	5.6
2020-03-30 05:40	0.00	47.6	6.1	46.09	45.7	50.1	4.8	45.98	51.8	5.6
2020-03-30 05:50	0.00	47.4	6.1	46.06	45.6	50.0	4.8	45.94	51.8	5.6
2020-03-30 06:00	0.00	47.1	6.1	46.23	45.7	50.0	4.8	46.10	51.8	5.6
2020-03-30 06:10	0.00	46.9	6.1	46.23	45.8	50.0	4.8	46.10	51.8	5.6
2020-03-30 06:20	0.00	46.8	6.1	46.32	45.8	50.1	4.8	46.16	51.8	5.6
2020-03-30 06:30	0.00	46.5	6.0	46.33	45.9	50.1	4.8	46.18	51.8	5.6
2020-03-30 06:40	0.00	46.4	6.1	46.24	45.8	50.1	4.8	46.10	51.8	5.6
2020-03-30 06:50	0.00	46.4	6.1	46.08	45.6	50.1	4.8	45.94	51.8	5.6
2020-03-30 07:00	0.00	46.4	6.1	46.30	45.7	50.0	4.8	46.14	51.8	5.6
2020-03-30 07:10	0.00	46.7	6.1	46.40	45.9	50.1	4.8	46.28	51.8	5.6
2020-03-30 07:20	0.00	47.3	6.1	46.48	45.9	50.1	4.8	46.36	51.8	5.6
2020-03-30 07:30	0.00	48.1	6.1	46.63	46.0	50.1	4.8	46.57	51.8	5.6
2020-03-30 07:40	0.00	49.3	6.1	46.87	46.3	50.2	4.8	46.88	51.9	5.6
2020-03-30 07:50	0.00	51.0	6.1	47.00	46.4	50.3	4.8	47.06	52.0	5.6
2020-03-30 08:00	0.00	52.5	6.1	46.92	46.3	50.3	4.8	47.00	52.0	5.6
2020-03-30 08:10	0.00	54.1	6.1	46.87	46.1	50.3	4.8	46.97	52.0	5.6
2020-03-30 08:20	0.00	55.0	6.1	46.96	46.2	50.3	4.8	47.05	52.0	5.6

Date/Time	HW4i T °F	HW4o °F	HW5i F GPM	HW5i T °F	HW5i °F	HW5o °F	HW6i F GPM	HW6i T °F	HW6o °F	HW7i F GPM
2020-03-30 08:30	0.00	56.0	6.1	47.00	46.2	50.4	4.8	47.10	52.0	5.6
2020-03-30 08:40	0.00	56.8	6.1	47.08	46.4	50.4	4.8	47.25	52.1	5.6
2020-03-30 08:50	0.00	57.9	6.0	47.28	46.5	50.4	4.8	47.45	52.2	5.6
2020-03-30 09:00	0.00	59.3	6.1	47.31	46.6	50.5	4.8	47.47	52.2	5.6
2020-03-30 09:10	0.00	60.5	6.1	47.59	46.8	50.6	4.8	47.77	52.2	5.6
2020-03-30 09:20	0.00	61.7	6.0	47.95	47.1	50.7	4.8	48.14	52.4	5.6
2020-03-30 09:30	0.00	64.2	6.1	48.20	47.3	50.8	4.8	48.38	52.4	5.6
2020-03-30 09:40	0.00	65.8	6.0	48.28	47.3	50.9	4.8	48.43	52.6	5.6
2020-03-30 09:50	0.00	67.2	6.0	48.42	47.4	51.1	4.8	48.58	52.7	5.6
2020-03-30 10:00	0.00	68.4	6.0	48.50	47.5	51.2	4.8	48.64	52.8	5.6
2020-03-30 10:10	0.00	69.7	6.0	48.77	47.8	51.3	4.8	48.91	52.9	5.6
2020-03-30 10:20	0.00	71.2	6.0	48.73	47.9	51.4	4.8	48.82	52.9	5.6
2020-03-30 10:30	0.00	70.9	6.0	49.00	48.1	51.5	4.8	49.11	53.0	5.6
2020-03-30 10:40	0.00	72.0	6.0	49.27	48.3	51.5	4.8	49.34	53.1	5.6
2020-03-30 10:50	0.00	71.2	6.0	49.49	48.6	51.7	4.8	49.53	53.3	5.6
2020-03-30 11:00	0.00	70.9	6.0	49.75	48.8	51.9	4.8	49.76	53.4	5.6
2020-03-30 11:10	0.00	70.6	6.0	49.83	48.9	52.1	4.8	49.82	53.5	5.6
2020-03-30 11:20	0.00	70.1	6.0	49.89	49.0	52.1	4.8	49.88	53.7	5.6
2020-03-30 11:30	0.00	70.0	6.0	50.17	49.4	52.3	4.8	50.16	53.8	5.6
2020-03-30 11:40	0.00	69.7	6.0	50.25	49.3	52.4	4.8	50.24	53.9	5.6
2020-03-30 11:50	0.00	69.5	6.0	50.62	49.7	52.6	4.8	50.55	54.1	5.6
2020-03-30 12:00	0.00	69.8	6.0	50.89	50.0	52.7	4.8	50.81	54.2	5.6
2020-03-30 12:10	0.00	69.7	6.0	50.94	50.1	52.9	4.8	50.87	54.4	5.6
2020-03-30 12:20	0.00	70.6	6.0	51.25	50.2	53.1	4.8	51.20	54.5	5.6
2020-03-30 12:30	0.00	70.8	6.0	51.33	50.2	53.2	4.8	51.23	54.6	5.6
2020-03-30 12:40	0.00	70.7	6.0	51.53	50.6	53.4	4.8	51.46	54.8	5.6
2020-03-30 12:50	0.00	70.6	6.0	51.44	50.5	53.5	4.8	51.34	54.9	5.6
2020-03-30 13:00	0.00	71.0	6.0	51.50	50.5	53.5	4.8	51.41	55.0	5.6
2020-03-30 13:10	0.00	70.8	6.0	51.41	50.6	53.6	4.8	51.29	55.1	5.6
2020-03-30 13:20	0.00	69.3	6.0	51.26	50.4	53.6	4.8	51.15	55.0	5.6
2020-03-30 13:30	0.00	69.4	6.0	50.95	50.1	53.5	4.8	50.84	55.0	5.6
2020-03-30 13:40	0.00	69.5	6.0	50.91	50.1	53.5	4.8	50.80	55.0	5.6
2020-03-30 13:50	0.00	69.0	6.0	50.76	49.9	53.5	4.8	50.64	54.9	5.6
2020-03-30 14:00	0.00	69.7	6.0	50.78	49.9	53.4	4.8	50.67	54.9	5.6
2020-03-30 14:10	0.00	70.2	6.0	51.17	50.4	53.4	4.8	51.04	54.9	5.6
2020-03-30 14:20	0.00	70.6	6.0	51.25	50.3	53.5	4.8	51.13	55.0	5.6
2020-03-30 14:30	0.00	71.5	6.0	51.34	50.6	53.6	4.8	51.20	55.1	5.6
2020-03-30 14:40	0.00	72.5	6.0	51.49	50.8	53.7	4.8	51.39	55.2	5.6
2020-03-30 14:50	0.00	73.3	6.0	51.54	50.8	53.8	4.8	51.44	55.3	5.6
2020-03-30 15:00	0.00	73.4	6.0	51.40	50.5	53.8	4.8	51.31	55.3	5.6
2020-03-30 15:10	0.00	72.8	6.0	51.47	50.8	53.9	4.8	51.36	55.4	5.6
2020-03-30 15:20	0.00	73.2	6.0	51.60	50.8	53.9	4.8	51.50	55.4	5.6
2020-03-30 15:30	0.00	74.2	6.0	51.63	50.8	53.9	4.8	51.55	55.4	5.6
2020-03-30 15:40	0.00	74.7	6.0	51.34	50.7	53.9	4.8	51.24	55.4	5.6
2020-03-30 15:50	0.00	73.2	6.0	51.07	50.4	53.8	4.8	50.95	55.3	5.6
2020-03-30 16:00	0.00	72.2	6.0	51.09	50.4	53.8	4.8	50.97	55.3	5.6
2020-03-30 16:10	0.00	71.8	6.0	50.65	49.9	53.7	4.8	50.51	55.1	5.6
2020-03-30 16:20	0.00	71.4	6.0	50.80	50.0	53.6	4.8	50.65	55.1	5.6

Date/Time	HW4i T °F	HW4o °F	HW5i F GPM	HW5i T °F	HW5i °F	HW5o °F	HW6i F GPM	HW6i T °F	HW6o °F	HW7i F GPM
2020-03-30 16:30	0.00	70.6	6.0	50.74	49.8	53.5	4.8	50.60	55.1	5.6
2020-03-30 16:40	0.00	70.3	6.0	50.86	50.1	53.5	4.8	50.73	55.1	5.6
2020-03-30 16:50	0.00	69.7	6.0	50.63	49.9	53.5	4.8	50.50	55.0	5.6
2020-03-30 17:00	0.00	69.1	6.0	50.71	49.9	53.5	4.8	50.57	55.0	5.6
2020-03-30 17:10	0.00	68.7	6.0	50.55	49.7	53.4	4.8	50.42	54.9	5.6
2020-03-30 17:20	0.00	68.1	6.0	50.42	49.8	53.4	4.8	50.30	54.9	5.6
2020-03-30 17:30	0.00	67.6	6.0	50.12	49.4	53.3	4.8	50.02	54.8	5.6
2020-03-30 17:40	0.00	67.2	6.0	50.02	49.4	53.2	4.8	49.94	54.7	5.6
2020-03-30 17:50	0.00	66.8	6.0	50.08	49.3	53.1	4.8	49.96	54.6	5.6
2020-03-30 18:00	0.00	66.3	6.0	50.46	49.7	53.1	4.8	50.37	54.6	5.6
2020-03-30 18:10	0.00	65.9	6.0	50.52	49.9	53.1	4.8	50.41	54.7	5.6
2020-03-30 18:20	0.00	65.5	6.0	49.82	49.3	53.1	4.8	49.68	54.6	5.6
2020-03-30 18:30	0.00	65.0	6.0	49.65	48.8	53.0	4.8	49.53	54.6	5.6
2020-03-30 18:40	0.00	64.4	6.0	49.28	48.9	52.9	4.8	49.15	54.4	5.6
2020-03-30 18:50	0.00	63.8	6.0	48.72	48.1	52.6	4.8	48.59	54.3	5.6
2020-03-30 19:00	0.00	63.4	6.0	48.41	47.8	52.4	4.8	48.29	54.1	5.6
2020-03-30 19:10	0.00	63.0	6.0	48.37	47.7	52.2	4.8	48.26	53.8	5.6
2020-03-30 19:20	0.00	62.7	6.0	48.33	47.8	52.0	4.8	48.20	53.7	5.6
2020-03-30 19:30	0.00	62.3	6.0	48.24	47.6	51.9	4.8	48.11	53.6	5.6
2020-03-30 19:40	0.00	61.9	6.0	48.47	47.7	51.8	4.8	48.33	53.5	5.6
2020-03-30 19:50	0.00	61.5	6.0	48.46	47.9	51.8	4.8	48.33	53.5	5.6
2020-03-30 20:00	0.00	61.3	6.0	48.53	47.9	51.8	4.8	48.41	53.5	5.6
2020-03-30 20:10	0.00	61.0	6.0	48.31	47.8	51.8	4.8	48.19	53.4	5.6
2020-03-30 20:20	0.00	60.8	5.8	48.49	47.9	51.8	4.8	48.38	53.5	5.6
2020-03-30 20:30	0.00	60.6	5.8	48.88	48.2	51.8	4.8	48.77	53.4	5.6
2020-03-30 20:40	0.00	60.3	5.8	48.94	48.5	51.9	4.8	48.83	53.5	5.6
2020-03-30 20:50	0.00	60.1	5.8	48.69	48.2	52.0	4.8	48.58	53.5	5.6
2020-03-30 21:00	0.00	59.8	5.8	47.95	47.3	51.9	4.8	47.84	53.4	5.6
2020-03-30 21:10	0.00	59.5	5.8	47.81	47.2	51.8	4.8	47.69	53.4	5.6
2020-03-30 21:20	0.00	59.0	5.8	47.67	47.2	51.6	4.8	47.52	53.2	5.6
2020-03-30 21:30	0.00	58.8	5.8	47.64	47.1	51.5	4.8	47.51	53.1	5.6
2020-03-30 21:40	0.00	58.7	5.8	47.73	47.2	51.4	4.8	47.59	53.0	5.6
2020-03-30 21:50	0.00	58.8	5.8	47.60	47.0	51.4	4.8	47.47	52.9	5.6
2020-03-30 22:00	0.00	58.9	5.8	47.58	46.9	51.3	4.8	47.45	52.9	5.6
2020-03-30 22:10	0.00	58.8	5.8	47.70	47.0	51.3	4.8	47.58	52.9	5.6
2020-03-30 22:20	0.00	58.6	5.8	47.69	47.1	51.3	4.8	47.57	52.9	5.6
2020-03-30 22:30	0.00	58.3	5.8	47.70	47.1	51.3	4.8	47.58	52.8	5.6
2020-03-30 22:40	0.00	58.1	5.8	48.05	47.3	51.3	4.8	47.93	52.9	5.6
2020-03-30 22:50	0.00	58.0	5.8	48.25	47.6	51.4	4.8	48.10	52.9	5.6
2020-03-30 23:00	0.00	57.8	5.8	48.20	47.6	51.4	4.8	48.06	52.9	5.6
2020-03-30 23:10	0.00	57.4	5.8	47.74	47.3	51.4	4.8	47.60	52.9	5.6
2020-03-30 23:20	0.00	56.9	5.8	47.91	47.2	51.4	4.8	47.78	53.0	5.6
2020-03-30 23:30	0.00	56.5	5.8	48.42	47.9	51.5	4.8	48.29	53.0	5.6
2020-03-30 23:40	0.00	56.1	5.8	48.33	47.8	51.5	4.8	48.20	53.0	5.6
2020-03-30 23:50	0.00	55.8	5.8	48.27	47.7	51.6	4.8	48.11	53.0	5.6
2020-03-31 00:00	0.00	55.5	5.8	48.23	47.7	51.6	4.8	48.10	53.1	5.6
2020-03-31 00:10	0.00	55.1	5.8	48.37	47.8	51.6	4.8	48.21	53.1	5.6
2020-03-31 00:20	0.00	55.0	5.8	48.46	47.9	51.6	4.8	48.32	53.1	5.6

Date/Time	HW4i T °F	HW4o °F	HW5i F GPM	HW5i T °F	HW5i °F	HW5o °F	HW6i F GPM	HW6i T °F	HW6o °F	HW7i F GPM
2020-03-31 00:30	0.00	54.9	5.8	48.56	48.0	51.7	4.8	48.42	53.1	5.6
2020-03-31 00:40	0.00	54.8	5.8	48.67	48.0	51.7	4.8	48.52	53.2	5.6
2020-03-31 00:50	0.00	54.8	5.8	48.63	48.0	51.8	4.8	48.49	53.3	5.6
2020-03-31 01:00	0.00	54.7	5.8	48.65	48.1	51.8	4.8	48.52	53.3	5.6
2020-03-31 01:10	0.00	54.6	5.8	48.80	48.2	51.8	4.8	48.70	53.3	5.6
2020-03-31 01:20	0.00	54.7	5.8	48.91	48.3	51.9	4.8	48.78	53.3	5.6
2020-03-31 01:30	0.00	54.8	5.8	48.93	48.4	51.9	4.8	48.80	53.4	5.6
2020-03-31 01:40	0.00	54.8	5.8	48.89	48.4	52.0	4.8	48.77	53.5	5.6
2020-03-31 01:50	0.00	54.8	5.8	48.63	48.2	52.0	4.8	48.51	53.4	5.6
2020-03-31 02:00	0.00	54.8	5.8	48.68	48.2	52.0	4.8	48.56	53.4	5.6
2020-03-31 02:10	0.00	54.8	5.8	48.75	48.2	51.9	4.8	48.63	53.4	5.6
2020-03-31 02:20	0.00	54.7	5.8	48.61	48.0	51.9	4.8	48.48	53.4	5.6
2020-03-31 02:30	0.00	54.6	5.8	48.08	47.7	51.8	4.8	47.95	53.3	5.6
2020-03-31 02:40	0.00	54.6	5.8	47.63	47.2	51.7	4.8	47.45	53.2	5.6
2020-03-31 02:50	0.00	54.6	5.8	47.48	47.0	51.5	4.8	47.34	53.1	5.6
2020-03-31 03:00	0.00	54.4	5.8	47.51	46.9	51.4	4.8	47.38	52.9	5.6
2020-03-31 03:10	0.00	54.3	5.8	47.45	46.9	51.2	4.8	47.31	52.8	5.6
2020-03-31 03:20	0.00	54.0	5.8	47.33	46.8	51.2	4.8	47.20	52.7	5.6
2020-03-31 03:30	0.00	53.9	5.8	47.33	46.8	51.1	4.8	47.20	52.6	5.6
2020-03-31 03:40	0.00	53.8	5.8	47.39	46.8	51.1	4.8	47.26	52.6	5.6
2020-03-31 03:50	0.00	53.6	5.8	47.60	47.0	51.0	4.8	47.43	52.6	5.6
2020-03-31 04:00	0.00	53.4	5.8	47.65	47.1	51.1	4.8	47.53	52.6	5.6
2020-03-31 04:10	0.00	53.1	5.8	47.98	47.4	51.1	4.8	47.86	52.7	5.6
2020-03-31 04:20	0.00	52.8	5.8	48.05	47.6	51.2	4.8	47.90	52.7	5.6
2020-03-31 04:30	0.00	52.5	5.8	48.02	47.5	51.3	4.8	47.90	52.8	5.6
2020-03-31 04:40	0.00	52.3	5.8	47.93	47.5	51.3	4.8	47.82	52.9	5.6
2020-03-31 04:50	0.00	52.1	5.8	47.98	47.5	51.3	4.8	47.88	52.9	5.6
2020-03-31 05:00	0.00	51.9	5.8	47.92	47.5	51.3	4.8	47.80	52.8	5.6
2020-03-31 05:10	0.00	51.7	5.8	47.92	47.4	51.3	4.8	47.80	52.8	5.6
2020-03-31 05:20	0.00	51.4	5.8	47.85	47.4	51.3	4.8	47.71	52.8	5.6
2020-03-31 05:30	0.00	51.2	5.8	47.77	47.3	51.3	4.8	47.61	52.8	5.6
2020-03-31 05:40	0.00	51.1	5.8	47.70	47.2	51.3	4.8	47.57	52.8	5.6
2020-03-31 05:50	0.00	50.9	5.8	47.59	47.1	51.2	4.8	47.43	52.7	5.6
2020-03-31 06:00	0.00	50.8	5.8	47.47	47.0	51.2	4.8	47.33	52.7	5.6
2020-03-31 06:10	0.00	50.6	5.8	47.37	46.9	51.1	4.8	47.22	52.6	5.6
2020-03-31 06:20	0.00	50.3	5.8	47.28	46.8	51.0	4.8	47.09	52.6	5.6
2020-03-31 06:30	0.00	50.1	5.8	47.09	46.7	51.0	4.8	46.95	52.5	5.6
2020-03-31 06:40	0.00	50.0	5.8	47.00	46.5	50.9	4.8	46.83	52.4	5.6
2020-03-31 06:50	0.00	49.9	5.8	46.87	46.4	50.8	4.8	46.72	52.3	5.6
2020-03-31 07:00	0.00	49.8	5.8	46.74	46.3	50.7	4.8	46.59	52.2	5.6
2020-03-31 07:10	0.00	49.7	5.8	46.63	46.1	50.6	4.8	46.50	52.1	5.6
2020-03-31 07:20	0.00	49.7	5.8	46.65	46.1	50.5	4.8	46.52	52.1	5.6
2020-03-31 07:30	0.00	49.8	5.8	46.77	46.2	50.5	4.8	46.66	52.1	5.6
2020-03-31 07:40	0.00	49.9	5.8	46.83	46.3	50.5	4.8	46.70	52.0	5.6
2020-03-31 07:50	0.00	50.2	5.8	46.87	46.3	50.5	4.8	46.74	52.0	5.6
2020-03-31 08:00	0.00	50.6	5.8	46.99	46.4	50.5	4.8	46.84	52.1	5.6
2020-03-31 08:10	0.00	50.8	5.8	47.06	46.5	50.5	4.8	46.93	52.1	5.6
2020-03-31 08:20	0.00	51.1	5.8	47.09	46.6	50.6	4.8	46.95	52.1	5.6

Date/Time	HW4i T °F	HW4o °F	HW5i F GPM	HW5i T °F	HW5i °F	HW5o °F	HW6i F GPM	HW6i T °F	HW6o °F	HW7i F GPM
2020-03-31 08:30	0.00	51.5	5.8	47.16	46.6	50.6	4.8	47.00	52.1	5.6
2020-03-31 08:40	0.00	51.9	5.8	47.19	46.6	50.7	4.8	47.02	52.1	5.6
2020-03-31 08:50	0.00	52.4	5.8	47.28	46.7	50.7	4.8	47.13	52.1	5.6
2020-03-31 09:00	0.00	53.0	5.8	47.33	46.8	50.7	4.8	47.19	52.2	5.6
2020-03-31 09:10	0.00	54.2	5.8	47.35	46.7	50.7	4.8	47.26	52.2	5.6
2020-03-31 09:20	0.00	55.4	5.8	47.45	46.9	50.8	4.8	47.38	52.2	5.6
2020-03-31 09:30	0.00	55.6	5.8	47.04	46.5	50.7	4.8	46.92	52.2	5.6
2020-03-31 09:40	0.00	55.7	5.8	47.04	46.5	50.7	4.8	46.95	52.2	5.6
2020-03-31 09:50	0.00	55.8	5.8	47.05	46.4	50.7	4.8	46.96	52.1	5.6
2020-03-31 10:00	0.00	56.1	5.8	47.20	46.6	50.7	4.8	47.10	52.1	5.6
2020-03-31 10:10	0.00	55.9	5.8	47.14	46.5	50.6	4.8	47.01	52.2	5.6
2020-03-31 10:20	0.00	56.1	5.8	47.07	46.4	50.6	4.8	46.96	52.2	5.6
2020-03-31 10:30	0.00	57.1	5.8	47.32	46.6	50.7	4.8	47.26	52.2	5.6
2020-03-31 10:40	0.00	59.3	5.8	47.70	46.9	50.7	4.8	47.68	52.2	5.6
2020-03-31 10:50	0.00	61.7	5.8	48.06	47.2	50.8	4.8	48.06	52.3	5.6
2020-03-31 11:00	0.00	64.0	5.8	48.39	47.5	51.0	4.8	48.37	52.4	5.6
2020-03-31 11:10	0.00	65.3	5.8	48.54	47.6	51.0	4.8	48.49	52.5	5.6
2020-03-31 11:20	0.00	64.6	5.8	48.37	47.6	51.2	4.8	48.31	52.6	5.6
2020-03-31 11:30	0.00	65.1	5.8	48.51	47.7	51.3	4.8	48.46	52.7	5.6
2020-03-31 11:40	0.00	66.6	5.8	49.20	48.4	51.4	4.8	49.17	52.9	5.6
2020-03-31 11:50	0.00	68.9	5.8	49.51	48.7	51.6	4.8	49.46	53.1	5.6
2020-03-31 12:00	0.00	69.7	5.8	49.64	48.6	51.8	4.8	49.55	53.2	5.6
2020-03-31 12:10	0.00	68.0	5.8	49.33	48.4	51.9	4.8	49.21	53.3	5.6
2020-03-31 12:20	0.00	67.1	5.8	49.19	48.4	51.9	4.8	49.09	53.3	5.6
2020-03-31 12:30	0.00	67.1	5.8	49.50	48.7	52.0	4.8	49.42	53.4	5.6
2020-03-31 12:40	0.00	68.3	5.8	49.80	48.9	52.0	4.8	49.73	53.5	5.6
2020-03-31 12:50	0.00	69.0	5.8	50.13	49.2	52.2	4.8	50.05	53.6	5.6
2020-03-31 13:00	0.00	69.4	5.8	50.52	49.6	52.4	4.7	50.44	53.8	5.6
2020-03-31 13:10	0.00	68.5	5.8	50.86	49.7	52.6	4.7	50.72	53.9	5.6
2020-03-31 13:20	0.00	67.8	5.8	51.06	50.1	52.8	4.7	50.92	54.2	5.6
2020-03-31 13:30	0.00	67.7	5.8	51.35	50.4	53.0	4.7	51.21	54.3	5.6
2020-03-31 13:40	0.00	67.0	5.8	51.45	50.9	53.2	4.7	51.30	54.5	5.6
2020-03-31 13:50	0.00	66.5	5.8	51.29	50.4	53.3	4.8	51.13	54.6	5.6
2020-03-31 14:00	0.00	67.3	5.8	51.41	50.7	53.4	4.7	51.28	54.7	5.6
2020-03-31 14:10	0.00	68.8	5.8	51.65	50.7	53.6	4.7	51.54	54.8	5.6
2020-03-31 14:20	0.00	69.7	5.8	51.76	50.9	53.7	4.7	51.62	55.0	5.6
2020-03-31 14:30	0.00	68.2	5.8	51.53	51.0	53.7	4.7	51.38	55.0	5.6
2020-03-31 14:40	0.00	68.1	5.8	51.16	50.4	53.7	4.7	51.02	55.1	5.6
2020-03-31 14:50	0.00	68.0	5.8	51.29	50.3	53.7	4.7	51.17	55.0	5.6
2020-03-31 15:00	0.00	68.5	5.8	51.78	50.9	53.7	4.7	51.68	55.1	5.6
2020-03-31 15:10	0.00	68.6	5.8	51.72	51.2	53.8	4.7	51.60	55.2	5.6
2020-03-31 15:20	0.00	68.1	5.8	51.43	50.5	53.9	4.7	51.31	55.2	5.6
2020-03-31 15:30	0.00	67.1	5.8	51.35	50.7	53.9	4.7	51.22	55.2	5.6
2020-03-31 15:40	0.00	67.4	5.8	51.30	50.2	53.9	4.7	51.18	55.2	5.6
2020-03-31 15:50	0.00	68.8	5.8	51.65	50.7	53.9	4.7	51.54	55.3	5.6
2020-03-31 16:00	0.00	69.0	5.8	52.05	51.2	54.0	4.7	51.92	55.3	5.6
2020-03-31 16:10	0.00	69.4	5.8	52.05	51.3	54.1	4.7	51.94	55.4	5.6
2020-03-31 16:20	0.00	69.6	5.8	52.40	51.7	54.2	4.7	52.28	55.5	5.6

Date/Time	HW4i T °F	HW4o °F	HW5i F GPM	HW5i T °F	HW5i °F	HW5o °F	HW6i F GPM	HW6i T °F	HW6o °F	HW7i F GPM
2020-03-31 16:30	0.00	69.3	5.8	52.55	51.7	54.4	4.7	52.43	55.6	5.6
2020-03-31 16:40	0.00	67.6	5.8	51.95	51.3	54.4	4.7	51.81	55.7	5.6
2020-03-31 16:50	0.00	65.8	5.8	51.84	51.2	54.4	4.7	51.67	55.7	5.6
2020-03-31 17:00	0.00	65.1	5.8	51.76	51.0	54.3	4.7	51.62	55.6	5.6
2020-03-31 17:10	0.00	64.6	5.8	51.79	51.2	54.3	4.7	51.65	55.6	5.6
2020-03-31 17:20	0.00	64.4	5.8	51.65	51.0	54.2	4.7	51.52	55.6	5.6
2020-03-31 17:30	0.00	64.6	5.8	51.78	51.1	54.3	4.7	51.64	55.6	5.6
2020-03-31 17:40	0.00	63.9	5.8	51.75	51.2	54.2	4.7	51.60	55.6	5.6
2020-03-31 17:50	0.00	64.2	5.8	51.50	50.9	54.2	4.7	51.36	55.6	5.6
2020-03-31 18:00	0.00	66.3	5.8	51.69	50.9	54.2	4.7	51.56	55.6	5.6
2020-03-31 18:10	0.00	66.9	5.8	51.84	51.1	54.2	4.7	51.66	55.6	5.6
2020-03-31 18:20	0.00	66.9	5.8	51.88	51.2	54.2	4.7	51.68	55.6	5.6
2020-03-31 18:30	0.00	64.8	5.8	51.64	51.1	54.3	4.7	51.46	55.6	5.6
2020-03-31 18:40	0.00	64.7	5.8	51.49	50.9	54.2	4.7	51.32	55.6	5.6
2020-03-31 18:50	0.00	64.1	5.8	51.27	50.6	54.1	4.7	51.10	55.6	5.6
2020-03-31 19:00	0.00	63.1	5.8	51.05	50.5	54.1	4.7	50.89	55.5	5.6
2020-03-31 19:10	0.00	61.8	5.8	50.80	50.3	54.0	4.7	50.63	55.4	5.6
2020-03-31 19:20	0.00	60.3	5.8	50.66	50.0	53.8	4.7	50.47	55.3	5.6
2020-03-31 19:30	0.00	58.7	5.8	50.44	49.9	53.7	4.7	50.28	55.1	5.6
2020-03-31 19:40	0.00	57.3	5.8	50.23	49.7	53.6	4.7	50.06	55.0	5.6
2020-03-31 19:50	0.00	56.4	5.8	50.02	49.5	53.5	4.7	49.89	54.9	5.6
2020-03-31 20:00	0.00	55.7	5.8	49.92	49.3	53.3	4.7	49.72	54.8	5.6
2020-03-31 20:10	0.00	55.3	5.8	49.79	49.2	53.2	4.7	49.65	54.7	5.6
2020-03-31 20:20	0.00	54.7	5.8	49.61	49.1	53.1	4.7	49.45	54.6	5.6
2020-03-31 20:30	0.00	54.2	5.8	49.47	48.9	53.0	4.7	49.32	54.5	5.6
2020-03-31 20:40	0.00	53.8	5.8	49.29	48.8	52.9	4.7	49.13	54.3	5.6
2020-03-31 20:50	0.00	53.4	5.8	49.11	48.6	52.8	4.7	48.96	54.2	5.6
2020-03-31 21:00	0.00	52.9	5.8	49.02	48.5	52.6	4.7	48.89	54.2	5.6
2020-03-31 21:10	0.00	52.5	5.8	48.93	48.5	52.5	4.7	48.74	54.0	5.6
2020-03-31 21:20	0.00	52.0	5.8	48.78	48.3	52.4	4.7	48.63	53.9	5.6
2020-03-31 21:30	0.00	51.5	5.8	48.51	48.1	52.3	4.7	48.35	53.8	5.6
2020-03-31 21:40	0.00	50.9	5.8	48.16	47.7	52.1	4.7	48.00	53.7	5.6
2020-03-31 21:50	0.00	50.4	5.8	47.76	47.4	51.9	4.7	47.59	53.6	5.6
2020-03-31 22:00	0.00	49.8	5.8	47.42	47.0	51.7	4.7	47.25	53.4	5.6
2020-03-31 22:10	0.00	49.2	5.8	47.13	46.7	51.5	4.7	46.95	53.2	5.6
2020-03-31 22:20	0.00	48.6	5.8	46.83	46.4	51.3	4.7	46.66	53.0	5.6
2020-03-31 22:30	0.00	48.1	5.8	46.49	46.1	51.1	4.7	46.34	52.7	5.6
2020-03-31 22:40	0.00	47.6	5.8	46.26	45.8	50.9	4.7	46.08	52.5	5.6
2020-03-31 22:50	0.00	47.3	5.8	46.12	45.7	50.7	4.7	45.97	52.3	5.6
2020-03-31 23:00	0.00	47.1	5.8	45.97	45.5	50.5	4.7	45.79	52.1	5.6
2020-03-31 23:10	0.00	46.8	5.8	45.84	45.3	50.4	4.7	45.69	52.0	5.6
2020-03-31 23:20	0.00	46.5	5.8	46.70	45.7	50.3	4.7	46.55	52.0	5.6
2020-03-31 23:30	0.00	46.2	5.8	46.48	46.0	50.4	4.7	46.31	51.9	5.6
2020-03-31 23:40	0.00	46.0	5.8	46.37	45.9	50.4	4.7	46.22	52.0	5.6
2020-03-31 23:50	0.00	45.8	5.8	46.36	45.9	50.4	4.7	46.22	52.0	5.6
2020-04-01 00:00	0.00	45.6	5.8	46.22	45.8	50.3	4.7	46.05	51.9	5.6

Date/Time	HW7i T °F	HW7o °F	HW8i F GPM	HW8i T °F	HW8o °F	HW9i F GPM	HW9i T °F	HW9o °F	HW10i F GPM	HW10i T °F
2020-03-01 00:00	46.30	49.9	5.3	46.22	52.6	5.7	46.01	50.3	5.4	46.48
2020-03-01 00:10	46.29	50.0	5.2	46.22	52.6	5.8	45.99	50.3	5.4	46.49
2020-03-01 00:20	46.24	50.0	5.3	46.19	52.6	5.7	45.94	50.3	5.4	46.44
2020-03-01 00:30	46.21	50.0	5.2	46.12	52.6	5.8	45.92	50.3	5.4	46.37
2020-03-01 00:40	46.19	50.0	5.4	46.12	52.7	5.7	45.92	50.3	5.4	46.35
2020-03-01 00:50	46.15	50.0	5.3	46.12	52.6	5.7	45.92	50.3	5.4	46.33
2020-03-01 01:00	46.13	49.9	5.2	46.10	52.6	5.8	45.88	50.3	5.4	46.33
2020-03-01 01:10	46.15	49.9	5.2	46.11	52.6	5.7	45.89	50.3	5.4	46.34
2020-03-01 01:20	46.13	50.0	5.3	46.08	52.6	5.7	45.85	50.2	5.4	46.33
2020-03-01 01:30	46.10	49.9	5.3	46.02	52.5	5.7	45.83	50.2	5.4	46.32
2020-03-01 01:40	46.07	49.9	5.3	46.02	52.5	5.8	45.81	50.2	5.4	46.30
2020-03-01 01:50	46.09	49.9	5.2	46.02	52.5	5.7	45.81	50.2	5.4	46.30
2020-03-01 02:00	46.13	49.9	5.2	46.04	52.6	5.7	45.83	50.2	5.4	46.33
2020-03-01 02:10	46.13	49.9	5.2	46.02	52.6	5.7	45.83	50.2	5.4	46.33
2020-03-01 02:20	46.13	49.9	5.3	46.02	52.6	5.7	45.83	50.2	5.4	46.33
2020-03-01 02:30	46.08	49.9	5.2	46.02	52.6	5.7	45.81	50.2	5.4	46.31
2020-03-01 02:40	46.02	49.9	5.3	45.98	52.6	5.8	45.71	50.2	5.4	46.22
2020-03-01 02:50	46.00	49.9	5.2	45.92	52.6	5.8	45.66	50.1	5.4	46.16
2020-03-01 03:00	45.93	49.9	5.2	45.91	52.5	5.8	45.63	50.1	5.4	46.13
2020-03-01 03:10	45.94	49.8	5.3	45.89	52.5	5.8	45.63	50.1	5.4	46.12
2020-03-01 03:20	45.93	49.8	5.2	45.82	52.4	5.8	45.63	50.0	5.4	46.10
2020-03-01 03:30	45.92	49.8	5.2	45.82	52.5	5.8	45.63	50.1	5.4	46.09
2020-03-01 03:40	45.90	49.8	5.2	45.82	52.5	5.7	45.62	50.1	5.4	46.04
2020-03-01 03:50	45.92	49.8	5.3	45.82	52.5	5.7	45.63	50.0	5.4	46.07
2020-03-01 04:00	45.93	49.8	5.2	45.87	52.5	5.7	45.63	50.0	5.4	46.13
2020-03-01 04:10	45.93	49.8	5.2	45.91	52.4	5.7	45.63	50.1	5.4	46.13
2020-03-01 04:20	45.93	49.8	5.2	45.84	52.5	5.7	45.63	50.1	5.4	46.12
2020-03-01 04:30	45.94	49.8	5.2	45.90	52.4	5.7	45.63	50.0	5.4	46.13
2020-03-01 04:40	45.94	49.8	5.2	45.90	52.5	5.7	45.63	50.1	5.4	46.13
2020-03-01 04:50	45.97	49.8	5.2	45.92	52.5	5.7	45.64	50.1	5.4	46.13
2020-03-01 05:00	46.00	49.8	5.2	45.92	52.5	5.7	45.67	50.1	5.4	46.14
2020-03-01 05:10	46.02	49.8	5.3	45.99	52.5	5.7	45.73	50.1	5.4	46.23
2020-03-01 05:20	46.02	49.8	5.3	45.95	52.5	5.7	45.73	50.1	5.4	46.22
2020-03-01 05:30	46.02	49.8	5.2	45.92	52.5	5.7	45.71	50.1	5.4	46.20
2020-03-01 05:40	46.02	49.8	5.2	45.93	52.5	5.7	45.73	50.1	5.4	46.22
2020-03-01 05:50	46.02	49.9	5.3	46.01	52.5	5.7	45.73	50.1	5.4	46.23
2020-03-01 06:00	46.02	49.9	5.3	46.02	52.5	5.7	45.74	50.1	5.4	46.23
2020-03-01 06:10	46.02	49.9	5.3	46.02	52.5	5.7	45.78	50.1	5.4	46.24
2020-03-01 06:20	46.09	49.9	5.2	46.02	52.5	5.7	45.83	50.1	5.4	46.31
2020-03-01 06:30	46.13	49.9	5.3	46.08	52.6	5.7	45.85	50.1	5.4	46.33
2020-03-01 06:40	46.15	49.9	5.2	46.12	52.6	5.7	45.93	50.2	5.3	46.33
2020-03-01 06:50	46.19	49.9	5.3	46.12	52.7	5.7	45.93	50.2	5.3	46.35
2020-03-01 07:00	46.24	49.9	5.2	46.19	52.7	5.7	45.94	50.2	5.4	46.43
2020-03-01 07:10	46.32	50.0	5.2	46.27	52.6	5.7	46.02	50.3	5.4	46.51
2020-03-01 07:20	46.40	50.0	5.2	46.35	52.7	5.7	46.10	50.3	5.4	46.60
2020-03-01 07:30	46.58	50.0	5.2	46.52	52.6	5.7	46.23	50.4	5.4	46.76
2020-03-01 07:40	46.73	50.1	5.3	46.68	52.7	5.7	46.34	50.4	5.4	46.91
2020-03-01 07:50	46.41	50.1	5.2	46.39	52.8	5.7	46.10	50.4	5.4	46.61

Date/Time	HW7i T °F	HW7o °F	HW8i F GPM	HW8i T °F	HW8o °F	HW9i F GPM	HW9i T °F	HW9o °F	HW10i F GPM	HW10i T °F
2020-03-01 08:00	46.50	50.1	5.2	46.48	52.8	5.7	46.20	50.4	5.4	46.70
2020-03-01 08:10	46.52	50.1	5.2	46.52	52.8	5.7	46.23	50.4	5.4	46.73
2020-03-01 08:20	46.59	50.1	5.2	46.60	52.8	5.7	46.31	50.4	5.4	46.77
2020-03-01 08:30	46.80	50.1	5.2	46.80	52.9	5.7	46.53	50.5	5.4	46.99
2020-03-01 08:40	46.91	50.2	5.3	46.94	53.0	5.7	46.66	50.5	5.4	47.10
2020-03-01 08:50	46.85	50.2	5.2	46.90	53.0	5.7	46.59	50.6	5.4	47.03
2020-03-01 09:00	46.98	50.3	5.2	47.00	53.0	5.7	46.72	50.6	5.4	47.16
2020-03-01 09:10	47.16	50.4	5.2	47.22	53.1	5.7	46.89	50.7	5.4	47.37
2020-03-01 09:20	47.45	50.4	5.2	47.52	53.2	5.7	47.21	50.8	5.4	47.65
2020-03-01 09:30	47.81	50.5	5.3	47.88	53.3	5.7	47.55	50.9	5.4	48.00
2020-03-01 09:40	48.16	50.7	5.2	48.22	53.4	5.7	47.91	51.0	5.4	48.37
2020-03-01 09:50	48.51	50.9	5.2	48.59	53.6	5.7	48.24	51.2	5.4	48.73
2020-03-01 10:00	48.40	51.0	5.3	48.48	53.7	5.7	48.13	51.4	5.4	48.63
2020-03-01 10:10	48.59	51.2	5.2	48.66	53.8	5.7	48.33	51.5	5.4	48.80
2020-03-01 10:20	49.24	51.3	5.3	49.35	54.0	5.7	49.00	51.7	5.4	49.45
2020-03-01 10:30	49.80	51.6	5.2	49.89	54.2	5.7	49.54	52.0	5.4	50.00
2020-03-01 10:40	50.48	51.9	5.2	50.56	54.4	5.7	50.21	52.3	5.4	50.68
2020-03-01 10:50	50.52	52.2	5.3	50.61	54.6	5.7	50.24	52.6	5.4	50.72
2020-03-01 11:00	50.62	52.4	5.2	50.71	54.8	5.7	50.32	52.8	5.4	50.80
2020-03-01 11:10	51.10	52.7	5.3	51.18	55.0	5.7	50.81	53.0	5.4	51.27
2020-03-01 11:20	51.60	52.9	5.3	51.66	55.3	5.7	51.32	53.3	5.4	51.77
2020-03-01 11:30	52.21	53.2	5.4	52.29	55.5	5.7	51.90	53.6	5.4	52.38
2020-03-01 11:40	52.43	53.5	5.3	52.52	55.7	5.7	52.13	53.9	5.4	52.64
2020-03-01 11:50	52.71	53.8	5.4	52.80	55.9	5.7	52.42	54.2	5.4	52.92
2020-03-01 12:00	53.20	54.1	5.3	53.30	56.2	5.7	52.92	54.4	5.4	53.42
2020-03-01 12:10	53.62	54.4	5.3	53.73	56.4	5.7	53.36	54.7	5.4	53.86
2020-03-01 12:20	54.03	54.7	5.3	54.12	56.7	5.7	53.75	55.0	5.4	54.24
2020-03-01 12:30	54.40	55.0	5.2	54.54	57.0	5.7	54.15	55.3	5.4	54.64
2020-03-01 12:40	54.75	55.3	5.3	54.90	57.2	5.7	54.52	55.6	5.4	55.01
2020-03-01 12:50	54.95	55.5	5.3	55.06	57.4	5.7	54.74	55.9	5.4	55.19
2020-03-01 13:00	55.22	55.8	5.3	55.42	57.6	5.7	55.02	56.2	5.4	55.48
2020-03-01 13:10	55.52	56.1	5.4	55.70	57.9	5.7	55.30	56.4	5.4	55.78
2020-03-01 13:20	55.67	56.3	5.4	55.84	58.1	5.7	55.46	56.6	5.4	55.94
2020-03-01 13:30	55.74	56.5	5.3	55.92	58.3	5.7	55.53	56.9	5.4	56.00
2020-03-01 13:40	56.12	56.7	5.3	56.28	58.5	5.7	55.92	57.0	5.4	56.38
2020-03-01 13:50	56.28	56.9	5.3	56.44	58.7	5.7	56.08	57.2	5.4	56.53
2020-03-01 14:00	56.69	57.1	5.3	56.88	58.9	5.6	56.49	57.4	5.4	56.96
2020-03-01 14:10	56.95	57.3	5.3	57.16	59.1	5.6	56.76	57.6	5.4	57.23
2020-03-01 14:20	57.18	57.6	5.4	57.36	59.2	5.6	56.99	57.8	5.4	57.46
2020-03-01 14:30	57.11	57.8	5.4	57.24	59.4	5.6	56.91	58.0	5.4	57.35
2020-03-01 14:40	57.12	57.9	5.4	57.23	59.5	5.6	56.90	58.1	5.4	57.35
2020-03-01 14:50	56.99	57.9	5.3	57.07	59.6	5.6	56.77	58.2	5.4	57.18
2020-03-01 15:00	57.09	58.0	5.3	57.12	59.7	5.6	56.83	58.2	5.4	57.27
2020-03-01 15:10	57.09	58.1	5.3	57.13	59.7	5.6	56.86	58.3	5.4	57.28
2020-03-01 15:20	57.14	58.1	5.2	57.20	59.8	5.6	56.92	58.4	5.4	57.34
2020-03-01 15:30	57.32	58.3	5.2	57.40	59.9	5.6	57.10	58.5	5.4	57.53
2020-03-01 15:40	57.56	58.4	5.3	57.62	60.0	5.6	57.33	58.6	5.4	57.78
2020-03-01 15:50	57.56	58.5	5.3	57.63	60.1	5.6	57.31	58.7	5.4	57.76

Date/Time	HW7i T °F	HW7o °F	HW8i F GPM	HW8i T °F	HW8o °F	HW9i F GPM	HW9i T °F	HW9o °F	HW10i F GPM	HW10i T °F
2020-03-01 16:00	57.45	58.5	5.3	57.51	60.2	5.6	57.20	58.7	5.4	57.64
2020-03-01 16:10	57.31	58.6	5.2	57.38	60.2	5.6	57.09	58.8	5.4	57.52
2020-03-01 16:20	57.25	58.6	5.2	57.31	60.2	5.6	57.02	58.8	5.4	57.51
2020-03-01 16:30	57.27	58.6	5.3	57.31	60.3	5.6	57.02	58.9	5.4	57.50
2020-03-01 16:40	57.16	58.6	5.2	57.17	60.3	5.6	56.92	58.9	5.4	57.37
2020-03-01 16:50	57.06	58.6	5.2	57.09	60.3	5.6	56.83	58.9	5.4	57.24
2020-03-01 17:00	57.02	58.5	5.3	57.02	60.3	5.6	56.80	58.8	5.4	57.21
2020-03-01 17:10	56.98	58.5	5.2	57.02	60.3	5.6	56.73	58.8	5.4	57.13
2020-03-01 17:20	57.02	58.6	5.2	57.01	60.3	5.6	56.80	58.8	5.4	57.21
2020-03-01 17:30	56.91	58.6	5.2	56.92	60.3	5.6	56.64	58.8	5.4	57.13
2020-03-01 17:40	56.88	58.5	5.3	56.88	60.3	5.6	56.64	58.8	5.4	57.11
2020-03-01 17:50	56.99	58.6	5.1	56.99	60.3	5.6	56.78	58.8	5.4	57.18
2020-03-01 18:00	56.98	58.6	5.2	56.98	60.4	5.6	56.76	58.9	5.4	57.15
2020-03-01 18:10	56.92	58.6	5.2	56.91	60.4	5.6	56.69	58.8	5.4	57.13
2020-03-01 18:20	56.98	58.6	5.2	56.98	60.4	5.5	56.74	58.9	5.4	57.15
2020-03-01 18:30	57.09	58.6	5.1	57.08	60.4	5.5	56.85	58.9	5.4	57.27
2020-03-01 18:40	57.13	58.6	5.3	57.11	60.4	5.5	56.91	58.9	5.4	57.31
2020-03-01 18:50	57.09	58.6	5.2	57.04	60.4	5.6	56.83	58.9	5.4	57.24
2020-03-01 19:00	57.01	58.6	5.1	56.98	60.4	5.5	56.79	59.0	5.4	57.19
2020-03-01 19:10	57.08	58.7	5.2	57.01	60.4	5.6	56.83	59.0	5.4	57.23
2020-03-01 19:20	57.07	58.7	5.2	57.01	60.5	5.6	56.83	59.0	5.4	57.23
2020-03-01 19:30	57.00	58.7	5.1	56.97	60.4	5.5	56.77	59.0	5.4	57.17
2020-03-01 19:40	56.92	58.7	5.2	56.89	60.4	5.5	56.68	59.0	5.4	57.12
2020-03-01 19:50	56.83	58.7	5.2	56.81	60.4	5.5	56.63	59.0	5.4	57.02
2020-03-01 20:00	56.77	58.7	5.1	56.74	60.5	5.5	56.55	59.0	5.4	56.94
2020-03-01 20:10	56.72	58.6	5.1	56.68	60.4	5.6	56.47	58.9	5.4	56.86
2020-03-01 20:20	56.66	58.6	5.1	56.61	60.4	5.6	56.42	58.9	5.4	56.83
2020-03-01 20:30	56.61	58.6	5.1	56.55	60.4	5.6	56.35	58.9	5.4	56.81
2020-03-01 20:40	56.53	58.6	5.2	56.51	60.4	5.6	56.32	58.8	5.4	56.73
2020-03-01 20:50	56.52	58.5	5.1	56.51	60.4	5.6	56.30	58.7	5.4	56.73
2020-03-01 21:00	56.49	58.5	5.1	56.45	60.4	5.6	56.23	58.7	5.4	56.65
2020-03-01 21:10	56.42	58.5	5.2	56.41	60.3	5.6	56.23	58.7	5.4	56.61
2020-03-01 21:20	56.45	58.5	5.2	56.41	60.3	5.6	56.20	58.7	5.4	56.63
2020-03-01 21:30	56.52	58.5	5.2	56.50	60.3	5.6	56.27	58.7	5.4	56.72
2020-03-01 21:40	56.52	58.5	5.1	56.51	60.4	5.6	56.31	58.7	5.4	56.73
2020-03-01 21:50	56.53	58.5	5.1	56.51	60.4	5.6	56.33	58.8	5.4	56.73
2020-03-01 22:00	56.56	58.5	5.1	56.51	60.4	5.6	56.33	58.8	5.4	56.79
2020-03-01 22:10	56.62	58.5	5.2	56.54	60.4	5.6	56.35	58.8	5.4	56.82
2020-03-01 22:20	56.63	58.5	5.1	56.61	60.4	5.6	56.42	58.8	5.4	56.83
2020-03-01 22:30	56.66	58.6	5.1	56.61	60.4	5.6	56.42	58.9	5.4	56.83
2020-03-01 22:40	56.71	58.6	5.2	56.62	60.4	5.6	56.44	58.9	5.4	56.84
2020-03-01 22:50	56.66	58.6	5.1	56.61	60.4	5.6	56.42	58.9	5.4	56.83
2020-03-01 23:00	56.63	58.6	5.1	56.61	60.5	5.6	56.42	58.9	5.4	56.83
2020-03-01 23:10	56.63	58.6	5.1	56.56	60.5	5.6	56.37	58.9	5.4	56.83
2020-03-01 23:20	56.54	58.6	5.2	56.51	60.4	5.6	56.30	58.9	5.4	56.74
2020-03-01 23:30	56.46	58.6	5.2	56.43	60.4	5.6	56.21	58.9	5.4	56.64
2020-03-01 23:40	56.34	58.6	5.1	56.31	60.4	5.6	56.12	58.8	5.4	56.52
2020-03-01 23:50	56.24	58.5	5.2	56.20	60.4	5.6	55.97	58.8	5.4	56.42

Date/Time	HW7i T °F	HW7o °F	HW8i F GPM	HW8i T °F	HW8o °F	HW9i F GPM	HW9i T °F	HW9o °F	HW10i F GPM	HW10i T °F
2020-03-02 00:00	56.09	58.4	5.1	56.07	60.4	5.6	55.87	58.7	5.4	56.28
2020-03-02 00:10	55.85	58.4	5.2	55.82	60.3	5.6	55.59	58.6	5.4	56.03
2020-03-02 00:20	55.53	58.2	5.1	55.50	60.2	5.6	55.28	58.5	5.4	55.73
2020-03-02 00:30	55.26	58.1	5.1	55.21	60.1	5.6	55.02	58.4	5.4	55.46
2020-03-02 00:40	55.08	58.0	5.0	55.04	60.0	5.6	54.83	58.2	5.4	55.26
2020-03-02 00:50	54.75	57.8	5.0	54.71	59.9	5.6	54.47	58.1	5.4	54.94
2020-03-02 01:00	54.55	57.6	5.1	54.51	59.8	5.6	54.29	57.9	5.4	54.76
2020-03-02 01:10	54.38	57.5	5.1	54.33	59.7	5.6	54.09	57.8	5.4	54.57
2020-03-02 01:20	54.14	57.3	5.1	54.07	59.6	5.6	53.85	57.6	5.4	54.32
2020-03-02 01:30	53.92	57.2	5.1	53.87	59.4	5.6	53.63	57.4	5.4	54.13
2020-03-02 01:40	53.63	57.0	5.1	53.57	59.3	5.6	53.34	57.3	5.4	53.83
2020-03-02 01:50	53.24	56.8	5.0	53.17	59.2	5.6	52.94	57.1	5.4	53.41
2020-03-02 02:00	52.99	56.6	5.1	52.94	59.0	5.6	52.68	56.9	5.4	53.19
2020-03-02 02:10	52.84	56.4	5.0	52.80	58.9	5.6	52.57	56.8	5.4	53.03
2020-03-02 02:20	52.71	56.3	5.0	52.65	58.8	5.6	52.40	56.6	5.4	52.88
2020-03-02 02:30	52.59	56.1	5.0	52.56	58.6	5.6	52.32	56.5	5.4	52.77
2020-03-02 02:40	52.49	56.0	5.0	52.44	58.5	5.6	52.18	56.4	5.4	52.65
2020-03-02 02:50	52.36	55.9	5.0	52.27	58.4	5.6	52.06	56.2	5.4	52.52
2020-03-02 03:00	52.29	55.7	5.0	52.21	58.3	5.6	52.02	56.1	5.4	52.42
2020-03-02 03:10	52.23	55.7	5.0	52.18	58.2	5.6	51.94	56.0	5.4	52.38
2020-03-02 03:20	52.12	55.6	4.9	52.05	58.2	5.6	51.78	56.0	5.4	52.26
2020-03-02 03:30	52.02	55.5	4.9	51.97	58.1	5.6	51.73	55.8	5.4	52.20
2020-03-02 03:40	51.97	55.4	5.0	51.91	58.0	5.6	51.72	55.8	5.4	52.13
2020-03-02 03:50	51.93	55.4	4.9	51.90	58.0	5.6	51.65	55.7	5.4	52.10
2020-03-02 04:00	51.97	55.3	5.0	51.94	57.9	5.6	51.69	55.7	5.4	52.16
2020-03-02 04:10	51.92	55.2	5.0	51.85	57.9	5.6	51.63	55.6	5.4	52.03
2020-03-02 04:20	51.92	55.2	5.1	51.89	57.8	5.6	51.63	55.6	5.4	52.07
2020-03-02 04:30	51.92	55.2	5.0	51.88	57.8	5.6	51.63	55.5	5.4	52.06
2020-03-02 04:40	51.92	55.2	5.0	51.84	57.8	5.6	51.63	55.5	5.4	52.02
2020-03-02 04:50	51.86	55.1	5.0	51.83	57.7	5.6	51.56	55.5	5.4	52.02
2020-03-02 05:00	51.99	55.1	5.0	51.91	57.7	5.6	51.72	55.5	5.4	52.15
2020-03-02 05:10	51.92	55.1	5.1	51.91	57.7	5.6	51.63	55.5	5.4	52.10
2020-03-02 05:20	51.49	55.0	5.0	51.47	57.6	5.6	51.14	55.4	5.4	51.66
2020-03-02 05:30	49.69	54.7	4.9	49.69	57.3	5.6	49.35	55.0	5.4	49.87
2020-03-02 05:40	48.85	54.2	4.9	48.83	57.0	5.6	48.54	54.7	5.3	49.05
2020-03-02 05:50	47.82	53.7	4.9	47.78	56.5	5.6	47.50	54.1	5.3	48.01
2020-03-02 06:00	47.25	53.2	4.9	47.19	56.2	5.6	46.95	53.6	5.3	47.44
2020-03-02 06:10	46.97	52.7	4.9	46.92	55.9	5.6	46.69	53.1	5.3	47.16
2020-03-02 06:20	46.78	52.4	4.9	46.74	55.7	5.6	46.51	52.7	5.3	46.98
2020-03-02 06:30	46.73	52.1	4.9	46.71	55.4	5.6	46.46	52.5	5.3	46.94
2020-03-02 06:40	46.47	51.8	4.9	46.44	55.2	5.6	46.16	52.2	5.3	46.66
2020-03-02 06:50	45.55	51.5	4.9	45.53	54.9	5.6	45.23	51.9	5.3	45.77
2020-03-02 07:00	45.80	51.2	4.9	45.74	54.7	5.6	45.56	51.6	5.3	46.03
2020-03-02 07:10	46.20	51.1	4.8	46.15	54.6	5.6	45.92	51.5	5.3	46.39
2020-03-02 07:20	46.14	51.0	4.9	46.09	54.5	5.6	45.88	51.4	5.3	46.34
2020-03-02 07:30	46.07	50.9	4.9	46.03	54.4	5.6	45.80	51.4	5.3	46.30
2020-03-02 07:40	46.10	50.9	4.8	46.08	54.3	5.6	45.88	51.3	5.3	46.31
2020-03-02 07:50	46.06	50.8	4.8	46.03	54.1	5.6	45.77	51.3	5.3	46.27

Date/Time	HW7i T °F	HW7o °F	HW8i F GPM	HW8i T °F	HW8o °F	HW9i F GPM	HW9i T °F	HW9o °F	HW10i F GPM	HW10i T °F
2020-03-02 08:00	45.92	50.7	4.9	45.89	54.1	5.6	45.62	51.2	5.3	46.11
2020-03-02 08:10	45.83	50.7	4.8	45.79	54.0	5.6	45.54	51.0	5.3	46.04
2020-03-02 08:20	46.09	50.6	4.9	46.06	54.0	5.6	45.81	51.0	5.3	46.30
2020-03-02 08:30	46.17	50.6	4.9	46.13	54.0	5.6	45.91	51.0	5.3	46.36
2020-03-02 08:40	46.19	50.6	4.8	46.18	54.0	5.6	45.94	51.1	5.3	46.39
2020-03-02 08:50	46.28	50.6	4.8	46.28	53.9	5.6	45.98	51.1	5.3	46.49
2020-03-02 09:00	46.27	50.6	4.8	46.25	54.0	5.6	45.95	51.1	5.3	46.45
2020-03-02 09:10	46.45	50.6	4.8	46.43	54.0	5.6	46.18	51.1	5.3	46.63
2020-03-02 09:20	46.68	50.7	4.8	46.72	54.0	5.6	46.41	51.1	5.3	46.87
2020-03-02 09:30	46.78	50.8	4.8	46.80	54.0	5.6	46.51	51.2	5.3	46.99
2020-03-02 09:40	46.83	50.8	4.8	46.92	54.1	5.6	46.59	51.2	5.3	47.05
2020-03-02 09:50	46.88	50.8	5.7	47.03	54.1	6.0	46.69	51.2	5.8	47.15
2020-03-02 10:00	46.70	50.8	6.3	46.77	54.1	6.2	46.45	51.2	6.1	46.91
2020-03-02 10:10	46.69	50.8	6.4	46.71	53.9	6.2	46.38	51.1	6.1	46.82
2020-03-02 10:20	46.81	50.7	6.5	46.80	53.8	6.2	46.46	51.0	6.1	46.89
2020-03-02 10:30	46.92	50.6	6.5	46.94	53.8	6.2	46.57	50.9	6.1	47.00
2020-03-02 10:40	47.03	50.6	6.4	47.05	53.8	6.2	46.69	50.9	6.1	47.14
2020-03-02 10:50	47.02	50.7	6.4	47.05	53.7	6.2	46.67	50.9	6.1	47.12
2020-03-02 11:00	46.96	50.6	6.5	47.01	53.7	6.2	46.60	50.9	6.1	47.05
2020-03-02 11:10	46.89	50.6	6.5	46.97	53.6	6.2	46.53	50.9	6.1	47.00
2020-03-02 11:20	46.79	50.6	6.5	46.84	53.6	6.2	46.46	50.8	6.1	46.92
2020-03-02 11:30	47.03	50.6	6.4	47.07	53.6	6.2	46.73	50.8	6.1	47.17
2020-03-02 11:40	47.13	50.6	6.4	47.22	53.6	6.2	46.88	50.8	6.1	47.29
2020-03-02 11:50	46.94	50.7	6.4	47.06	53.6	6.2	46.64	50.8	6.1	47.10
2020-03-02 12:00	46.98	50.7	6.4	47.09	53.6	6.2	46.69	50.9	6.1	47.14
2020-03-02 12:10	46.96	50.7	6.4	47.08	53.6	6.2	46.70	50.9	6.1	47.11
2020-03-02 12:20	47.23	50.7	6.4	47.33	53.6	6.2	46.95	50.9	6.1	47.35
2020-03-02 12:30	47.12	50.7	6.4	47.23	53.6	6.2	46.84	50.9	6.1	47.26
2020-03-02 12:40	47.03	50.7	6.4	47.17	53.6	6.2	46.74	50.9	6.1	47.20
2020-03-02 12:50	46.73	50.7	6.4	46.87	53.5	6.2	46.43	50.8	6.1	46.90
2020-03-02 13:00	46.71	50.6	6.5	46.83	53.5	6.2	46.45	50.8	6.1	46.88
2020-03-02 13:10	46.86	50.6	6.4	46.98	53.5	6.1	46.57	50.7	6.1	47.02
2020-03-02 13:20	46.56	50.6	6.3	46.68	53.5	6.0	46.26	50.7	6.1	46.72
2020-03-02 13:30	46.66	50.5	6.4	46.82	53.4	6.0	46.41	50.7	6.1	46.84
2020-03-02 13:40	46.33	50.4	6.2	46.46	53.4	6.0	46.07	50.6	6.1	46.51
2020-03-02 13:50	46.66	50.4	6.3	46.78	53.4	6.0	46.45	50.6	6.1	46.83
2020-03-02 14:00	46.60	50.4	6.3	46.72	53.4	6.0	46.33	50.5	6.1	46.77
2020-03-02 14:10	46.60	50.4	6.4	46.72	53.3	6.0	46.38	50.5	6.1	46.79
2020-03-02 14:20	46.92	50.4	6.3	47.04	53.2	6.0	46.71	50.5	6.1	47.14
2020-03-02 14:30	47.17	50.5	6.3	47.24	53.3	6.0	46.93	50.6	6.1	47.35
2020-03-02 14:40	47.04	50.5	6.2	47.09	53.3	6.0	46.80	50.6	6.1	47.22
2020-03-02 14:50	47.55	50.6	6.2	47.62	53.4	6.0	47.29	50.8	6.1	47.74
2020-03-02 15:00	47.39	50.7	6.2	47.42	53.5	6.0	47.10	50.8	6.1	47.57
2020-03-02 15:10	47.41	50.8	6.2	47.45	53.5	6.0	47.15	50.9	6.1	47.60
2020-03-02 15:20	47.55	50.9	6.2	47.57	53.5	6.0	47.28	51.0	6.1	47.75
2020-03-02 15:30	47.71	50.9	6.2	47.73	53.6	6.0	47.44	51.0	6.1	47.91
2020-03-02 15:40	47.74	51.0	6.3	47.79	53.6	6.0	47.49	51.1	6.1	47.93
2020-03-02 15:50	47.70	51.1	6.2	47.74	53.7	6.0	47.45	51.2	6.1	47.90

Date/Time	HW7i T °F	HW7o °F	HW8i F GPM	HW8i T °F	HW8o °F	HW9i F GPM	HW9i T °F	HW9o °F	HW10i F GPM	HW10i T °F
2020-03-02 16:00	47.70	51.1	6.2	47.73	53.7	6.0	47.45	51.2	6.1	47.90
2020-03-02 16:10	47.85	51.1	6.2	47.88	53.7	6.0	47.56	51.2	6.1	48.05
2020-03-02 16:20	47.78	51.1	6.2	47.81	53.7	6.0	47.50	51.2	6.1	47.98
2020-03-02 16:30	47.84	51.2	6.2	47.86	53.8	6.0	47.56	51.3	6.1	48.03
2020-03-02 16:40	47.85	51.2	6.1	47.87	53.8	6.0	47.56	51.3	6.1	48.04
2020-03-02 16:50	47.72	51.2	6.1	47.75	53.8	6.0	47.45	51.3	6.1	47.93
2020-03-02 17:00	47.65	51.2	6.0	47.66	53.8	6.0	47.37	51.3	6.1	47.86
2020-03-02 17:10	47.71	51.1	6.1	47.72	53.8	6.0	47.45	51.3	6.1	47.92
2020-03-02 17:20	47.69	51.1	6.1	47.68	53.8	6.0	47.39	51.2	6.1	47.89
2020-03-02 17:30	47.60	51.1	6.0	47.61	53.8	6.0	47.28	51.2	6.1	47.79
2020-03-02 17:40	47.62	51.1	6.0	47.63	53.8	6.0	47.34	51.2	6.1	47.83
2020-03-02 17:50	47.53	51.1	6.1	47.54	53.8	6.0	47.25	51.2	6.1	47.72
2020-03-02 18:00	47.48	51.1	6.0	47.50	53.7	6.0	47.23	51.1	6.1	47.67
2020-03-02 18:10	47.44	51.1	6.1	47.44	53.8	6.0	47.20	51.1	6.1	47.63
2020-03-02 18:20	47.40	51.1	6.0	47.38	53.7	6.0	47.12	51.1	6.1	47.63
2020-03-02 18:30	47.38	51.0	6.0	47.35	53.7	6.0	47.12	51.1	6.1	47.60
2020-03-02 18:40	47.31	51.1	5.9	47.29	53.7	6.0	47.02	51.1	6.1	47.50
2020-03-02 18:50	47.30	51.0	5.9	47.29	53.7	6.0	47.01	51.1	6.1	47.49
2020-03-02 19:00	47.49	51.1	6.0	47.49	53.7	6.0	47.22	51.0	6.1	47.67
2020-03-02 19:10	47.38	51.1	5.9	47.37	53.7	6.0	47.13	51.0	6.1	47.59
2020-03-02 19:20	47.38	51.1	5.9	47.35	53.7	6.0	47.13	51.1	6.1	47.62
2020-03-02 19:30	47.39	51.1	6.0	47.38	53.7	6.0	47.11	51.1	6.1	47.59
2020-03-02 19:40	47.42	51.1	5.9	47.40	53.6	6.0	47.18	51.1	6.1	47.60
2020-03-02 19:50	47.54	51.1	5.9	47.52	53.6	6.0	47.26	51.1	6.1	47.69
2020-03-02 20:00	47.41	51.0	6.0	47.40	53.7	6.0	47.14	51.1	6.1	47.62
2020-03-02 20:10	47.35	51.1	5.9	47.34	53.6	6.0	47.06	51.1	6.1	47.55
2020-03-02 20:20	47.34	51.1	5.9	47.33	53.6	6.0	47.10	51.0	6.1	47.54
2020-03-02 20:30	47.40	51.0	5.9	47.35	53.6	6.0	47.11	51.0	6.1	47.60
2020-03-02 20:40	47.42	51.0	5.8	47.41	53.6	6.0	47.13	51.0	6.1	47.63
2020-03-02 20:50	47.42	51.1	5.9	47.42	53.6	6.0	47.15	51.0	6.1	47.63
2020-03-02 21:00	47.42	51.1	5.9	47.42	53.6	6.0	47.20	51.1	6.1	47.63
2020-03-02 21:10	47.41	51.1	5.9	47.40	53.6	6.0	47.13	51.1	6.1	47.62
2020-03-02 21:20	47.42	51.1	5.9	47.42	53.6	6.0	47.17	51.1	6.1	47.63
2020-03-02 21:30	47.42	51.1	5.9	47.42	53.6	6.0	47.18	51.1	6.1	47.63
2020-03-02 21:40	47.42	51.0	5.8	47.40	53.7	6.0	47.13	51.1	6.1	47.63
2020-03-02 21:50	47.42	51.0	5.8	47.42	53.6	6.0	47.14	51.1	6.1	47.63
2020-03-02 22:00	47.42	51.1	5.9	47.42	53.6	6.0	47.20	51.1	6.1	47.63
2020-03-02 22:10	47.43	51.1	5.8	47.42	53.6	6.0	47.22	51.1	6.1	47.63
2020-03-02 22:20	47.42	51.1	5.9	47.42	53.6	6.0	47.16	51.1	6.1	47.63
2020-03-02 22:30	47.55	51.1	5.9	47.53	53.6	6.0	47.23	51.1	6.1	47.73
2020-03-02 22:40	47.58	51.1	5.9	47.56	53.6	6.0	47.27	51.1	6.1	47.75
2020-03-02 22:50	47.52	51.1	5.9	47.52	53.7	6.0	47.23	51.1	6.1	47.69
2020-03-02 23:00	47.58	51.1	5.8	47.54	53.6	6.0	47.27	51.1	6.1	47.73
2020-03-02 23:10	47.53	51.1	5.8	47.52	53.7	6.0	47.23	51.1	6.1	47.72
2020-03-02 23:20	47.59	51.1	5.8	47.56	53.7	6.0	47.27	51.1	6.1	47.76
2020-03-02 23:30	47.59	51.1	5.8	47.58	53.7	6.0	47.27	51.1	6.1	47.76
2020-03-02 23:40	47.62	51.1	5.8	47.61	53.7	6.0	47.31	51.1	6.1	47.80
2020-03-02 23:50	47.49	51.1	5.8	47.48	53.7	6.0	47.20	51.2	6.1	47.67

Date/Time	HW7i T °F	HW7o °F	HW8i F GPM	HW8i T °F	HW8o °F	HW9i F GPM	HW9i T °F	HW9o °F	HW10i F GPM	HW10i T °F
2020-03-03 00:00	47.35	51.1	5.8	47.33	53.7	6.0	47.08	51.1	6.1	47.55
2020-03-03 00:10	47.32	51.1	5.7	47.31	53.7	5.9	47.02	51.1	6.1	47.51
2020-03-03 00:20	47.31	51.0	5.7	47.30	53.7	6.0	47.01	51.1	6.1	47.50
2020-03-03 00:30	47.34	51.0	5.7	47.33	53.7	5.9	47.05	51.0	6.1	47.54
2020-03-03 00:40	47.23	51.0	5.7	47.22	53.6	5.9	46.93	51.0	6.1	47.42
2020-03-03 00:50	47.17	51.0	5.7	47.16	53.6	5.9	46.89	50.9	6.1	47.35
2020-03-03 01:00	47.08	51.0	5.7	47.06	53.6	5.9	46.81	50.9	6.1	47.29
2020-03-03 01:10	47.02	50.9	5.7	47.01	53.5	5.9	46.73	50.8	6.1	47.20
2020-03-03 01:20	46.93	50.9	5.7	46.93	53.5	5.9	46.64	50.8	6.1	47.11
2020-03-03 01:30	46.73	50.8	5.7	46.73	53.4	5.9	46.46	50.8	6.1	46.93
2020-03-03 01:40	46.52	50.7	5.7	46.51	53.3	5.9	46.24	50.7	6.1	46.72
2020-03-03 01:50	46.33	50.6	5.6	46.33	53.3	5.9	46.02	50.6	6.1	46.52
2020-03-03 02:00	46.33	50.5	5.6	46.33	53.3	5.9	46.02	50.4	6.1	46.52
2020-03-03 02:10	46.21	50.4	5.6	46.21	53.2	5.9	45.92	50.4	6.1	46.41
2020-03-03 02:20	46.04	50.3	5.6	46.02	53.2	5.9	45.73	50.2	6.1	46.23
2020-03-03 02:30	45.86	50.2	5.6	45.84	53.0	5.9	45.58	50.2	6.1	46.05
2020-03-03 02:40	45.67	50.1	5.6	45.68	52.9	5.9	45.40	50.1	6.1	45.90
2020-03-03 02:50	45.66	50.0	5.6	45.65	52.9	5.9	45.35	49.9	6.1	45.86
2020-03-03 03:00	46.16	50.0	5.6	46.13	52.7	5.9	45.91	49.9	6.1	46.38
2020-03-03 03:10	46.24	50.0	5.7	46.20	52.9	5.9	45.95	50.0	6.1	46.42
2020-03-03 03:20	46.13	50.1	5.5	46.08	52.9	5.9	45.85	50.1	6.1	46.33
2020-03-03 03:30	46.07	50.1	5.6	46.02	52.9	5.9	45.78	50.1	6.1	46.28
2020-03-03 03:40	45.91	50.0	5.5	45.86	52.8	5.9	45.60	50.0	6.1	46.09
2020-03-03 03:50	45.77	49.9	5.6	45.73	52.8	5.9	45.48	50.0	6.1	45.99
2020-03-03 04:00	46.02	49.9	5.6	45.98	52.8	5.9	45.72	50.0	6.1	46.21
2020-03-03 04:10	46.05	49.9	5.6	46.02	52.7	5.9	45.81	50.0	6.1	46.29
2020-03-03 04:20	46.13	49.9	5.6	46.03	52.8	5.9	45.83	50.0	6.1	46.33
2020-03-03 04:30	46.11	49.9	5.6	46.03	52.7	5.9	45.82	50.0	6.0	46.32
2020-03-03 04:40	46.02	49.9	5.5	46.02	52.7	5.9	45.73	50.0	6.0	46.23
2020-03-03 04:50	46.02	49.9	5.5	45.96	52.7	5.9	45.72	50.0	6.0	46.21
2020-03-03 05:00	46.01	49.9	5.5	45.92	52.7	5.9	45.67	50.0	6.1	46.16
2020-03-03 05:10	45.84	49.8	5.4	45.75	52.7	5.9	45.54	49.9	6.0	46.03
2020-03-03 05:20	45.77	49.8	5.5	45.69	52.7	5.9	45.46	49.9	6.0	45.97
2020-03-03 05:30	46.02	49.7	5.5	45.98	52.6	5.9	45.74	49.9	6.0	46.23
2020-03-03 05:40	46.12	49.8	5.5	46.02	52.7	5.9	45.83	49.8	6.0	46.33
2020-03-03 05:50	46.11	49.8	5.5	46.02	52.7	5.9	45.83	50.0	6.0	46.33
2020-03-03 06:00	46.13	49.8	5.5	46.02	52.7	5.9	45.83	49.9	6.0	46.33
2020-03-03 06:10	46.12	49.8	5.4	46.02	52.7	5.9	45.83	49.9	6.0	46.33
2020-03-03 06:20	46.04	49.9	5.5	46.02	52.7	5.9	45.75	50.0	6.0	46.25
2020-03-03 06:30	46.02	49.9	5.5	46.00	52.6	5.9	45.72	50.0	6.0	46.22
2020-03-03 06:40	45.93	49.8	5.5	45.91	52.7	5.9	45.63	50.0	6.0	46.13
2020-03-03 06:50	45.93	49.8	5.4	45.89	52.7	5.9	45.63	50.0	6.0	46.13
2020-03-03 07:00	46.02	49.8	5.4	45.96	52.7	5.9	45.68	49.9	6.0	46.19
2020-03-03 07:10	46.15	49.8	5.4	46.06	52.7	5.9	45.81	49.9	6.0	46.33
2020-03-03 07:20	46.28	49.9	5.4	46.17	52.7	5.9	45.90	50.0	6.0	46.41
2020-03-03 07:30	46.33	49.9	5.4	46.27	52.7	5.9	45.93	50.0	6.0	46.52
2020-03-03 07:40	46.45	49.9	5.4	46.37	52.7	5.9	46.01	50.0	6.0	46.60
2020-03-03 07:50	46.58	50.0	5.5	46.52	52.8	5.9	46.20	50.1	6.0	46.73

Date/Time	HW7i T °F	HW7o °F	HW8i F GPM	HW8i T °F	HW8o °F	HW9i F GPM	HW9i T °F	HW9o °F	HW10i F GPM	HW10i T °F
2020-03-03 08:00	46.73	50.1	5.5	46.69	52.8	5.9	46.39	50.1	6.0	46.88
2020-03-03 08:10	46.76	50.1	5.4	46.74	52.9	5.9	46.43	50.2	6.0	46.93
2020-03-03 08:20	46.53	50.1	5.5	46.53	52.9	5.9	46.23	50.2	6.0	46.71
2020-03-03 08:30	46.58	50.1	5.4	46.58	52.9	5.9	46.28	50.2	6.0	46.73
2020-03-03 08:40	46.73	50.2	5.4	46.72	53.0	5.9	46.42	50.2	6.0	46.85
2020-03-03 08:50	46.73	50.2	5.5	46.73	53.0	5.9	46.45	50.3	6.0	46.87
2020-03-03 09:00	46.77	50.2	5.4	46.77	53.0	5.9	46.48	50.3	6.0	46.86
2020-03-03 09:10	46.99	50.2	5.4	47.00	53.0	5.9	46.71	50.3	6.0	47.04
2020-03-03 09:20	47.01	50.3	5.3	47.05	53.2	5.9	46.72	50.4	6.0	47.07
2020-03-03 09:30	46.83	50.3	5.5	46.90	53.1	5.9	46.53	50.4	6.0	46.91
2020-03-03 09:40	46.79	50.3	5.4	46.88	53.2	5.9	46.52	50.4	6.0	46.89
2020-03-03 09:50	46.85	50.3	5.4	46.93	53.2	5.9	46.55	50.4	6.0	46.94
2020-03-03 10:00	46.88	50.3	5.4	46.97	53.2	5.9	46.57	50.4	6.0	46.96
2020-03-03 10:10	47.03	50.3	5.5	47.11	53.3	5.9	46.76	50.4	6.0	47.11
2020-03-03 10:20	47.19	50.4	5.4	47.29	53.3	5.9	46.91	50.5	6.0	47.27
2020-03-03 10:30	47.18	50.4	5.4	47.29	53.3	5.9	46.89	50.6	6.0	47.29
2020-03-03 10:40	47.19	50.5	5.4	47.33	53.4	5.9	46.88	50.6	6.0	47.30
2020-03-03 10:50	47.10	50.5	5.4	47.24	53.5	5.9	46.80	50.6	6.0	47.23
2020-03-03 11:00	46.97	50.5	5.5	47.13	53.4	5.9	46.66	50.5	6.0	47.13
2020-03-03 11:10	47.13	50.5	5.4	47.26	53.5	5.9	46.82	50.5	6.0	47.27
2020-03-03 11:20	47.15	50.5	5.4	47.31	53.5	5.9	46.87	50.6	6.0	47.32
2020-03-03 11:30	47.16	50.5	5.4	47.33	53.5	5.9	46.89	50.6	6.0	47.35
2020-03-03 11:40	47.07	50.5	5.4	47.27	53.6	5.9	46.81	50.6	6.0	47.29
2020-03-03 11:50	46.95	50.5	5.4	47.13	53.5	5.9	46.66	50.6	6.0	47.15
2020-03-03 12:00	47.02	50.5	5.4	47.24	53.6	5.9	46.79	50.6	6.0	47.27
2020-03-03 12:10	47.26	50.5	5.4	47.43	53.6	5.9	46.98	50.6	6.0	47.47
2020-03-03 12:20	47.15	50.5	5.4	47.32	53.6	5.9	46.88	50.7	6.0	47.37
2020-03-03 12:30	47.29	50.6	5.4	47.47	53.7	5.9	46.99	50.7	6.0	47.49
2020-03-03 12:40	47.42	50.6	5.4	47.59	53.7	5.9	47.12	50.7	6.0	47.65
2020-03-03 12:50	47.54	50.7	5.4	47.75	53.7	5.9	47.26	50.8	6.0	47.77
2020-03-03 13:00	47.48	50.8	5.3	47.69	53.7	5.9	47.20	50.9	6.0	47.69
2020-03-03 13:10	47.69	50.8	5.3	47.89	53.8	5.9	47.41	50.9	6.0	47.90
2020-03-03 13:20	47.71	50.8	5.4	47.92	53.9	5.9	47.44	50.9	6.0	47.92
2020-03-03 13:30	47.77	50.9	5.4	47.99	53.9	5.9	47.48	51.0	6.0	47.99
2020-03-03 13:40	47.76	51.0	5.5	47.99	53.9	5.9	47.49	51.0	6.0	47.98
2020-03-03 13:50	47.59	51.0	5.4	47.87	54.0	5.9	47.31	51.1	6.0	47.83
2020-03-03 14:00	47.59	51.0	5.4	47.86	54.0	5.9	47.30	51.1	6.0	47.85
2020-03-03 14:10	47.88	51.0	5.3	48.15	54.0	5.9	47.65	51.1	6.0	48.14
2020-03-03 14:20	48.17	51.1	5.4	48.44	54.1	5.9	47.90	51.1	6.0	48.40
2020-03-03 14:30	47.90	51.1	5.3	48.19	54.1	5.9	47.64	51.2	6.0	48.16
2020-03-03 14:40	47.72	51.1	5.3	48.00	54.1	5.9	47.45	51.2	6.0	47.97
2020-03-03 14:50	47.73	51.1	5.3	48.00	54.1	5.9	47.47	51.2	6.0	47.94
2020-03-03 15:00	47.89	51.1	5.3	48.18	54.2	5.9	47.60	51.2	6.0	48.10
2020-03-03 15:10	47.80	51.1	5.3	48.07	54.2	5.9	47.53	51.2	6.0	48.04
2020-03-03 15:20	47.88	51.1	5.3	48.16	54.2	5.9	47.62	51.3	6.0	48.15
2020-03-03 15:30	47.93	51.1	5.3	48.22	54.2	5.9	47.64	51.3	6.0	48.18
2020-03-03 15:40	47.96	51.2	5.3	48.26	54.2	5.9	47.72	51.3	6.0	48.23
2020-03-03 15:50	48.04	51.2	5.3	48.32	54.2	5.9	47.80	51.3	6.0	48.30

Date/Time	HW7i T °F	HW7o °F	HW8i F GPM	HW8i T °F	HW8o °F	HW9i F GPM	HW9i T °F	HW9o °F	HW10i F GPM	HW10i T °F
2020-03-03 16:00	48.01	51.2	5.3	48.27	54.3	5.8	47.74	51.4	6.0	48.25
2020-03-03 16:10	47.92	51.2	5.3	48.17	54.3	5.8	47.67	51.4	6.0	48.16
2020-03-03 16:20	48.05	51.2	5.3	48.31	54.2	5.8	47.81	51.4	6.0	48.31
2020-03-03 16:30	48.02	51.3	5.3	48.29	54.3	5.8	47.80	51.4	6.0	48.30
2020-03-03 16:40	47.97	51.3	5.3	48.22	54.3	5.8	47.75	51.4	6.0	48.23
2020-03-03 16:50	48.01	51.3	5.3	48.26	54.3	5.8	47.80	51.4	6.0	48.29
2020-03-03 17:00	47.87	51.2	5.4	48.07	54.3	5.8	47.64	51.4	6.0	48.10
2020-03-03 17:10	47.87	51.2	5.3	48.03	54.2	5.8	47.62	51.4	6.0	48.09
2020-03-03 17:20	47.79	51.2	5.2	47.95	54.1	5.8	47.55	51.3	6.0	48.03
2020-03-03 17:30	47.61	51.1	5.3	47.76	54.1	5.8	47.35	51.2	6.0	47.84
2020-03-03 17:40	47.43	51.1	5.2	47.58	54.1	5.8	47.20	51.2	6.0	47.66
2020-03-03 17:50	47.29	51.0	5.2	47.38	54.0	5.8	47.02	51.1	6.0	47.51
2020-03-03 18:00	47.09	50.9	5.3	47.13	53.9	5.8	46.84	51.0	6.0	47.30
2020-03-03 18:10	46.85	50.8	5.2	46.88	53.8	5.8	46.57	50.9	6.0	47.04
2020-03-03 18:20	46.65	50.7	5.2	46.65	53.7	5.8	46.35	50.8	6.0	46.82
2020-03-03 18:30	46.41	50.6	5.3	46.42	53.6	5.8	46.16	50.6	6.0	46.63
2020-03-03 18:40	46.20	50.4	5.3	46.21	53.4	5.8	45.93	50.5	6.0	46.40
2020-03-03 18:50	45.92	50.2	5.3	45.92	53.4	5.8	45.63	50.3	6.0	46.11
2020-03-03 19:00	45.61	50.1	5.2	45.62	53.2	5.8	45.31	50.1	6.0	45.82
2020-03-03 19:10	45.97	49.9	5.2	45.94	53.1	5.8	45.75	50.1	6.0	46.19
2020-03-03 19:20	46.23	50.0	5.2	46.20	53.1	5.8	45.95	50.0	6.0	46.43
2020-03-03 19:30	46.15	50.0	5.3	46.13	53.1	5.8	45.92	50.0	6.0	46.34
2020-03-03 19:40	46.13	50.0	5.3	46.12	53.1	5.8	45.90	50.1	6.0	46.33
2020-03-03 19:50	46.06	49.9	5.2	46.03	53.0	5.8	45.79	50.1	6.0	46.26
2020-03-03 20:00	45.95	49.9	5.2	45.92	53.0	5.8	45.69	50.0	6.0	46.13
2020-03-03 20:10	45.94	49.9	5.2	45.92	53.0	5.8	45.68	50.0	6.0	46.13
2020-03-03 20:20	45.85	49.8	5.2	45.81	52.9	5.8	45.59	49.9	6.0	46.04
2020-03-03 20:30	46.05	49.8	5.2	46.01	52.9	5.8	45.82	49.9	6.0	46.31
2020-03-03 20:40	46.14	49.9	5.2	46.09	52.9	5.8	45.89	49.9	6.0	46.34
2020-03-03 20:50	46.21	49.9	5.1	46.14	52.9	5.8	45.93	49.9	6.0	46.41
2020-03-03 21:00	46.09	49.9	5.1	46.07	52.9	5.8	45.86	50.0	6.0	46.30
2020-03-03 21:10	45.93	49.9	5.2	45.85	52.9	5.8	45.63	50.0	6.0	46.13
2020-03-03 21:20	45.86	49.8	5.1	45.81	52.9	5.8	45.61	49.9	6.0	46.05
2020-03-03 21:30	45.87	49.8	5.2	45.80	52.8	5.8	45.59	49.9	6.0	46.06
2020-03-03 21:40	45.83	49.7	5.1	45.77	52.8	5.8	45.57	49.8	6.0	46.02
2020-03-03 21:50	45.80	49.7	5.2	45.76	52.7	5.8	45.56	49.8	6.0	46.01
2020-03-03 22:00	46.08	49.7	5.2	46.02	52.7	5.8	45.81	49.8	6.0	46.29
2020-03-03 22:10	46.14	49.8	5.1	46.09	52.8	5.8	45.90	49.9	6.0	46.34
2020-03-03 22:20	46.16	49.8	5.1	46.11	52.8	5.8	45.93	49.9	6.0	46.35
2020-03-03 22:30	46.18	49.9	5.0	46.09	52.8	5.8	45.91	50.0	6.0	46.38
2020-03-03 22:40	45.96	49.9	5.0	45.89	52.8	5.8	45.67	50.0	6.0	46.17
2020-03-03 22:50	45.83	49.8	5.1	45.72	52.8	5.8	45.54	49.9	6.0	46.02
2020-03-03 23:00	45.74	49.8	5.1	45.69	52.7	5.8	45.45	49.8	6.0	45.95
2020-03-03 23:10	45.88	49.7	5.0	45.83	52.7	5.8	45.63	49.8	6.0	46.12
2020-03-03 23:20	46.12	49.7	5.0	46.06	52.7	5.8	45.87	49.8	6.0	46.32
2020-03-03 23:30	46.12	49.8	5.0	46.06	52.7	5.8	45.87	49.8	6.0	46.33
2020-03-03 23:40	46.13	49.9	5.0	46.08	52.7	5.8	45.88	49.9	6.0	46.33
2020-03-03 23:50	46.14	49.9	5.0	46.07	52.8	5.8	45.88	49.9	6.0	46.33

Date/Time	HW7i T °F	HW7o °F	HW8i F GPM	HW8i T °F	HW8o °F	HW9i F GPM	HW9i T °F	HW9o °F	HW10i F GPM	HW10i T °F
2020-03-04 00:00	46.08	49.9	5.0	46.03	52.8	5.8	45.81	49.9	6.0	46.29
2020-03-04 00:10	46.02	49.9	4.9	46.01	52.8	5.8	45.73	49.9	6.0	46.23
2020-03-04 00:20	46.09	49.9	4.9	46.01	52.8	5.8	45.82	49.9	6.0	46.31
2020-03-04 00:30	46.06	49.8	5.0	45.99	52.7	5.8	45.77	49.9	6.0	46.27
2020-03-04 00:40	45.88	49.9	4.9	45.81	52.7	5.8	45.62	49.9	6.0	46.05
2020-03-04 00:50	45.93	49.8	4.9	45.85	52.7	5.8	45.63	49.9	6.0	46.12
2020-03-04 01:00	45.97	49.8	4.9	45.91	52.7	5.8	45.63	49.9	6.0	46.13
2020-03-04 01:10	46.02	49.8	5.0	45.98	52.7	5.8	45.72	49.9	6.0	46.22
2020-03-04 01:20	46.02	49.7	5.1	45.99	52.7	5.8	45.73	49.8	6.0	46.22
2020-03-04 01:30	45.88	49.7	5.0	45.81	52.7	5.8	45.61	49.8	6.0	46.07
2020-03-04 01:40	45.93	49.8	4.9	45.89	52.6	5.8	45.63	49.8	6.0	46.13
2020-03-04 01:50	45.93	49.7	5.0	45.81	52.7	5.8	45.63	49.8	6.0	46.12
2020-03-04 02:00	45.84	49.7	4.9	45.80	52.7	5.8	45.59	49.8	6.0	46.03
2020-03-04 02:10	45.85	49.7	4.9	45.81	52.7	5.8	45.62	49.8	6.0	46.02
2020-03-04 02:20	45.91	49.7	5.0	45.81	52.6	5.8	45.63	49.8	6.0	46.09
2020-03-04 02:30	45.93	49.7	5.0	45.81	52.6	5.8	45.63	49.8	6.0	46.09
2020-03-04 02:40	46.00	49.7	5.0	45.91	52.6	5.8	45.68	49.8	6.0	46.17
2020-03-04 02:50	46.07	49.7	5.0	46.01	52.6	5.8	45.78	49.8	6.0	46.28
2020-03-04 03:00	46.15	49.8	5.0	46.09	52.7	5.8	45.89	49.8	6.0	46.33
2020-03-04 03:10	46.23	49.8	4.9	46.12	52.7	5.8	45.93	49.9	6.0	46.41
2020-03-04 03:20	46.23	49.9	5.0	46.21	52.7	5.7	45.95	49.9	6.0	46.43
2020-03-04 03:30	46.31	49.9	4.9	46.21	52.7	5.7	46.02	50.0	6.0	46.51
2020-03-04 03:40	46.23	49.9	4.8	46.21	52.8	5.7	45.94	49.9	6.0	46.43
2020-03-04 03:50	46.23	49.9	4.9	46.16	52.8	5.8	45.93	50.0	6.0	46.42
2020-03-04 04:00	46.21	49.9	5.0	46.11	52.8	5.7	45.93	50.0	6.0	46.38
2020-03-04 04:10	46.13	49.9	5.0	46.07	52.8	5.7	45.85	50.0	6.0	46.33
2020-03-04 04:20	46.13	49.9	5.0	46.09	52.7	5.7	45.84	50.0	6.0	46.33
2020-03-04 04:30	46.13	49.9	5.0	46.11	52.8	5.7	45.89	50.0	6.0	46.33
2020-03-04 04:40	46.13	49.9	5.0	46.07	52.7	5.7	45.83	49.9	6.0	46.33
2020-03-04 04:50	46.13	49.9	5.0	46.09	52.7	5.7	45.86	49.9	6.0	46.33
2020-03-04 05:00	46.17	49.9	5.0	46.11	52.7	5.7	45.93	50.0	6.0	46.37
2020-03-04 05:10	46.17	49.9	5.0	46.11	52.8	5.7	45.92	49.9	6.0	46.36
2020-03-04 05:20	46.13	49.9	5.0	46.02	52.8	5.7	45.83	49.9	6.0	46.33
2020-03-04 05:30	46.13	49.9	4.9	46.02	52.7	5.7	45.84	49.9	6.0	46.33
2020-03-04 05:40	46.08	49.9	4.9	46.04	52.7	5.7	45.82	50.0	6.0	46.29
2020-03-04 05:50	46.02	49.8	4.9	45.94	52.7	5.7	45.73	49.9	6.0	46.23
2020-03-04 06:00	46.08	49.8	4.9	46.01	52.7	5.7	45.82	49.9	6.0	46.30
2020-03-04 06:10	46.13	49.8	4.9	46.05	52.7	5.7	45.85	49.9	6.0	46.33
2020-03-04 06:20	46.13	49.8	4.9	46.08	52.7	5.7	45.87	49.9	6.0	46.33
2020-03-04 06:30	46.13	49.8	4.9	46.11	52.7	5.7	45.91	50.0	6.0	46.34
2020-03-04 06:40	46.31	49.9	4.9	46.24	52.8	5.7	46.02	49.9	6.0	46.52
2020-03-04 06:50	46.41	50.0	4.9	46.35	52.7	5.7	46.16	50.0	6.0	46.64
2020-03-04 07:00	46.58	50.1	4.9	46.55	52.8	5.7	46.27	50.1	6.0	46.77
2020-03-04 07:10	46.35	50.2	4.9	46.32	52.9	5.7	46.05	50.1	6.0	46.57
2020-03-04 07:20	46.38	50.2	4.9	46.34	52.9	5.7	46.03	50.1	6.0	46.62
2020-03-04 07:30	46.42	50.2	4.9	46.43	52.9	5.7	46.10	50.1	6.0	46.64
2020-03-04 07:40	46.47	50.2	4.9	46.54	53.0	5.7	46.17	50.1	6.0	46.73
2020-03-04 07:50	46.69	50.3	4.8	46.77	53.0	5.7	46.45	50.1	6.0	46.92

Date/Time	HW7i T °F	HW7o °F	HW8i F GPM	HW8i T °F	HW8o °F	HW9i F GPM	HW9i T °F	HW9o °F	HW10i F GPM	HW10i T °F
2020-03-04 08:00	46.77	50.3	4.8	46.84	53.0	5.7	46.47	50.2	6.0	46.95
2020-03-04 08:10	46.59	50.4	4.8	46.67	53.0	5.7	46.28	50.2	6.0	46.78
2020-03-04 08:20	46.52	50.3	4.8	46.63	53.1	5.7	46.27	50.2	6.0	46.73
2020-03-04 08:30	46.52	50.3	4.9	46.63	53.0	5.7	46.28	50.2	6.0	46.73
2020-03-04 08:40	46.77	50.4	4.9	46.87	53.1	5.7	46.53	50.2	6.0	46.94
2020-03-04 08:50	46.94	50.5	4.8	47.04	53.1	5.7	46.67	50.3	6.0	47.13
2020-03-04 09:00	46.73	50.5	4.9	46.88	53.2	5.7	46.48	50.3	6.0	46.94
2020-03-04 09:10	46.79	50.6	4.8	46.94	53.2	5.7	46.50	50.3	6.0	46.99
2020-03-04 09:20	46.79	50.5	4.8	46.91	53.2	5.7	46.44	50.3	6.0	46.98
2020-03-04 09:30	46.74	50.5	4.8	46.82	53.2	5.7	46.35	50.3	6.0	46.93
2020-03-04 09:40	46.78	50.5	4.9	46.89	53.3	5.7	46.41	50.3	6.0	46.98
2020-03-04 09:50	46.76	50.5	4.8	46.86	53.3	5.7	46.40	50.3	6.0	46.96
2020-03-04 10:00	46.80	50.5	4.9	46.93	53.3	5.7	46.49	50.3	6.0	47.02
2020-03-04 10:10	46.73	50.5	4.8	46.87	53.3	5.7	46.42	50.3	6.0	46.95
2020-03-04 10:20	46.94	50.5	4.9	47.02	53.3	5.7	46.62	50.4	6.0	47.10
2020-03-04 10:30	47.00	50.6	4.8	47.11	53.3	5.7	46.72	50.4	6.0	47.20
2020-03-04 10:40	47.02	50.6	4.9	47.18	53.4	5.7	46.72	50.4	6.0	47.22
2020-03-04 10:50	46.91	50.6	5.0	47.07	53.5	5.7	46.63	50.5	6.0	47.12
2020-03-04 11:00	47.00	50.7	4.8	47.19	53.5	5.7	46.73	50.5	6.0	47.23
2020-03-04 11:10	47.06	50.7	4.8	47.24	53.5	5.7	46.80	50.5	6.0	47.27
2020-03-04 11:20	47.05	50.7	4.8	47.21	53.5	5.7	46.79	50.5	6.0	47.26
2020-03-04 11:30	47.25	50.7	4.8	47.38	53.5	5.7	46.99	50.5	6.0	47.45
2020-03-04 11:40	47.04	50.8	4.8	47.17	53.6	5.7	46.76	50.6	6.0	47.22
2020-03-04 11:50	46.80	50.8	4.9	46.96	53.5	5.7	46.52	50.6	6.0	46.99
2020-03-04 12:00	46.74	50.7	4.8	46.91	53.5	5.7	46.47	50.5	6.0	46.94
2020-03-04 12:10	46.67	50.6	4.8	46.83	53.5	5.7	46.43	50.4	6.0	46.87
2020-03-04 12:20	46.78	50.5	4.8	46.95	53.5	5.7	46.55	50.4	6.0	46.95
2020-03-04 12:30	46.80	50.5	4.8	46.99	53.5	5.7	46.59	50.4	6.0	46.97
2020-03-04 12:40	46.80	50.5	4.8	47.01	53.5	5.7	46.56	50.4	6.0	46.98
2020-03-04 12:50	46.69	50.5	4.7	46.89	53.5	5.7	46.44	50.4	6.0	46.86
2020-03-04 13:00	46.70	50.5	4.8	46.89	53.4	5.7	46.47	50.4	6.0	46.85
2020-03-04 13:10	46.78	50.4	4.7	46.99	53.5	5.7	46.59	50.4	6.0	46.95
2020-03-04 13:20	46.75	50.4	4.8	46.99	53.5	5.7	46.51	50.3	6.0	46.91
2020-03-04 13:30	46.58	50.3	4.8	46.79	53.5	5.7	46.31	50.3	6.0	46.73
2020-03-04 13:40	46.60	50.3	4.8	46.77	53.4	5.7	46.30	50.3	6.0	46.75
2020-03-04 13:50	46.58	50.3	4.8	46.73	53.4	5.7	46.31	50.3	6.0	46.73
2020-03-04 14:00	46.84	50.3	4.8	47.02	53.4	5.7	46.58	50.3	6.0	46.98
2020-03-04 14:10	47.16	50.4	4.8	47.34	53.5	5.7	46.88	50.4	6.0	47.30
2020-03-04 14:20	46.82	50.4	4.8	46.96	53.5	5.7	46.52	50.4	6.0	46.97
2020-03-04 14:30	46.55	50.3	4.8	46.68	53.4	5.7	46.32	50.4	6.0	46.72
2020-03-04 14:40	49.18	50.6	4.8	49.23	53.5	5.7	49.09	50.6	6.0	49.38
2020-03-04 14:50	51.42	51.3	4.9	51.45	54.1	5.7	51.16	51.3	5.9	51.55
2020-03-04 15:00	51.70	52.0	4.8	51.74	54.5	5.7	51.43	52.0	5.9	51.84
2020-03-04 15:10	52.03	52.6	4.8	52.05	54.8	5.7	51.75	52.7	5.9	52.17
2020-03-04 15:20	52.31	53.1	4.9	52.34	55.1	5.7	52.04	53.2	5.9	52.48
2020-03-04 15:30	52.56	53.5	4.8	52.58	55.5	5.7	52.29	53.6	5.9	52.71
2020-03-04 15:40	52.84	53.8	4.8	52.82	55.7	5.7	52.54	53.9	5.9	53.03
2020-03-04 15:50	53.17	54.1	4.8	53.17	56.0	5.7	52.88	54.2	5.9	53.37

Date/Time	HW7i T °F	HW7o °F	HW8i F GPM	HW8i T °F	HW8o °F	HW9i F GPM	HW9i T °F	HW9o °F	HW10i F GPM	HW10i T °F
2020-03-04 16:00	53.45	54.4	4.8	53.46	56.2	5.7	53.19	54.5	5.9	53.63
2020-03-04 16:10	53.71	54.7	4.8	53.72	56.5	5.7	53.44	54.7	5.9	53.91
2020-03-04 16:20	54.00	54.9	4.9	53.99	56.7	5.7	53.72	55.0	5.9	54.18
2020-03-04 16:30	54.24	55.2	4.8	54.23	56.9	5.7	53.97	55.3	5.9	54.44
2020-03-04 16:40	54.47	55.4	4.8	54.44	57.1	5.7	54.21	55.5	5.9	54.64
2020-03-04 16:50	54.70	55.6	4.8	54.65	57.3	5.7	54.44	55.7	5.9	54.86
2020-03-04 17:00	54.90	55.8	4.9	54.84	57.5	5.7	54.65	55.9	5.9	55.08
2020-03-04 17:10	55.10	56.0	4.8	55.05	57.7	5.7	54.88	56.1	5.9	55.28
2020-03-04 17:20	55.29	56.2	4.9	55.21	57.8	5.7	55.06	56.3	5.9	55.48
2020-03-04 17:30	55.50	56.4	4.8	55.44	58.0	5.7	55.27	56.5	5.9	55.67
2020-03-04 17:40	55.67	56.6	4.9	55.59	58.2	5.7	55.44	56.6	5.9	55.87
2020-03-04 17:50	55.86	56.8	4.9	55.77	58.3	5.6	55.61	56.8	5.9	56.02
2020-03-04 18:00	55.99	56.9	4.8	55.90	58.5	5.6	55.76	57.0	5.9	56.19
2020-03-04 18:10	56.15	57.1	4.9	56.05	58.6	5.6	55.91	57.1	5.9	56.31
2020-03-04 18:20	56.27	57.2	4.9	56.19	58.8	5.7	56.05	57.3	5.9	56.47
2020-03-04 18:30	53.94	57.0	4.9	53.95	58.8	5.7	53.43	57.2	5.9	54.06
2020-03-04 18:40	47.30	55.9	4.8	47.29	57.6	5.7	46.93	55.8	5.9	47.48
2020-03-04 18:50	46.62	54.8	4.7	46.57	56.7	5.7	46.32	54.5	5.9	46.81
2020-03-04 19:00	46.28	53.3	4.7	46.22	56.2	5.7	45.99	53.3	6.0	46.48
2020-03-04 19:10	46.06	52.5	4.8	46.00	55.8	5.7	45.77	52.4	6.0	46.27
2020-03-04 19:20	45.84	51.9	4.8	45.79	55.3	5.7	45.57	51.8	6.0	46.04
2020-03-04 19:30	45.48	51.4	4.8	45.44	54.9	5.7	45.18	51.3	6.0	45.68
2020-03-04 19:40	46.07	51.1	4.8	46.01	54.7	5.7	45.81	51.0	6.0	46.29
2020-03-04 19:50	46.23	50.9	4.8	46.15	54.5	5.7	45.95	50.9	6.0	46.42
2020-03-04 20:00	46.15	50.9	4.8	46.07	54.4	5.7	45.90	50.8	6.0	46.34
2020-03-04 20:10	46.08	50.8	4.8	46.02	54.2	5.7	45.82	50.7	6.0	46.28
2020-03-04 20:20	46.11	50.7	4.8	46.05	54.0	5.7	45.87	50.6	6.0	46.32
2020-03-04 20:30	45.88	50.6	4.8	45.81	53.9	5.7	45.58	50.5	6.0	46.09
2020-03-04 20:40	45.78	50.5	4.8	45.71	53.8	5.7	45.48	50.4	6.0	46.00
2020-03-04 20:50	45.78	50.4	4.8	45.71	53.7	5.7	45.48	50.3	6.0	46.01
2020-03-04 21:00	45.88	50.3	4.8	45.81	53.7	5.7	45.59	50.3	6.0	46.09
2020-03-04 21:10	46.06	50.3	4.9	46.00	53.5	5.7	45.81	50.3	6.0	46.31
2020-03-04 21:20	46.10	50.3	4.8	46.03	53.5	5.7	45.83	50.3	6.0	46.33
2020-03-04 21:30	46.13	50.3	4.8	46.08	53.5	5.7	45.85	50.3	6.0	46.33
2020-03-04 21:40	46.04	50.3	4.8	45.99	53.5	5.7	45.75	50.3	6.0	46.27
2020-03-04 21:50	45.83	50.2	4.8	45.78	53.3	5.7	45.52	50.2	6.0	46.04
2020-03-04 22:00	46.01	50.2	4.8	45.96	53.4	5.7	45.76	50.2	6.0	46.24
2020-03-04 22:10	46.12	50.2	4.7	46.02	53.4	5.7	45.83	50.1	6.0	46.33
2020-03-04 22:20	46.13	50.2	4.7	46.00	53.4	5.7	45.83	50.1	6.0	46.33
2020-03-04 22:30	46.13	50.3	4.7	46.06	53.3	5.7	45.88	50.1	6.0	46.33
2020-03-04 22:40	46.06	50.3	4.8	45.98	53.3	5.7	45.77	50.1	6.0	46.27
2020-03-04 22:50	45.98	50.2	4.7	45.88	53.3	5.7	45.67	50.1	6.0	46.15
2020-03-04 23:00	45.89	50.2	4.7	45.80	53.2	5.7	45.63	50.1	6.0	46.07
2020-03-04 23:10	45.79	50.1	4.7	45.72	53.2	5.7	45.49	50.0	6.0	45.99
2020-03-04 23:20	45.76	50.1	4.7	45.70	53.2	5.7	45.50	50.0	6.0	45.99
2020-03-04 23:30	46.09	50.1	4.8	46.00	53.2	5.7	45.81	50.0	6.0	46.30
2020-03-04 23:40	46.07	50.1	4.8	46.01	53.2	5.7	45.83	50.0	6.0	46.33
2020-03-04 23:50	46.08	50.1	4.8	46.01	53.2	5.6	45.83	50.0	6.0	46.33

Date/Time	HW7i T °F	HW7o °F	HW8i F GPM	HW8i T °F	HW8o °F	HW9i F GPM	HW9i T °F	HW9o °F	HW10i F GPM	HW10i T °F
2020-03-05 00:00	46.05	50.1	4.7	46.00	53.1	5.7	45.79	50.0	6.0	46.29
2020-03-05 00:10	45.94	50.1	4.7	45.82	53.1	5.7	45.63	50.0	6.0	46.13
2020-03-05 00:20	45.84	50.1	4.7	45.74	53.0	5.6	45.55	50.0	6.0	46.05
2020-03-05 00:30	45.68	50.0	4.7	45.63	53.0	5.7	45.39	49.9	6.0	45.94
2020-03-05 00:40	45.63	50.0	4.7	45.59	52.9	5.7	45.34	49.8	6.0	45.86
2020-03-05 00:50	46.02	50.0	4.7	45.92	53.0	5.7	45.75	49.9	6.0	46.23
2020-03-05 01:00	46.09	50.0	4.7	45.99	53.1	5.7	45.80	49.9	6.0	46.30
2020-03-05 01:10	46.09	50.1	4.7	46.01	53.1	5.7	45.81	49.9	6.0	46.33
2020-03-05 01:20	46.05	50.1	4.7	45.96	53.0	5.7	45.76	49.9	6.0	46.28
2020-03-05 01:30	46.04	50.1	4.7	45.94	53.0	5.7	45.74	49.9	6.0	46.26
2020-03-05 01:40	46.13	50.1	4.8	46.05	53.0	5.7	45.87	50.0	6.0	46.35
2020-03-05 01:50	46.04	50.1	4.7	45.99	53.0	5.7	45.75	50.0	6.0	46.26
2020-03-05 02:00	46.02	50.1	4.7	45.98	53.0	5.7	45.76	50.0	6.0	46.27
2020-03-05 02:10	45.99	50.1	4.8	45.93	53.0	5.7	45.69	50.0	6.0	46.20
2020-03-05 02:20	45.88	50.1	4.7	45.79	53.0	5.7	45.62	50.0	6.0	46.08
2020-03-05 02:30	45.93	50.0	4.7	45.82	53.0	5.7	45.63	49.9	6.0	46.13
2020-03-05 02:40	46.02	50.0	4.7	45.96	53.0	5.7	45.72	49.9	6.0	46.24
2020-03-05 02:50	45.98	50.0	4.9	45.91	53.0	5.6	45.68	49.9	6.0	46.18
2020-03-05 03:00	45.89	50.0	4.8	45.79	52.9	5.7	45.60	49.8	6.0	46.09
2020-03-05 03:10	45.74	50.0	4.8	45.65	52.9	5.7	45.44	49.8	6.0	45.95
2020-03-05 03:20	45.73	49.9	4.9	45.68	52.9	5.7	45.42	49.8	6.0	45.95
2020-03-05 03:30	45.63	49.9	4.8	45.61	52.8	5.7	45.34	49.8	6.0	45.88
2020-03-05 03:40	45.73	49.9	4.9	45.66	52.7	5.7	45.45	49.8	6.0	45.97
2020-03-05 03:50	45.90	49.9	4.9	45.80	52.9	5.7	45.61	49.8	6.0	46.09
2020-03-05 04:00	45.71	49.9	4.8	45.63	52.8	5.7	45.41	49.8	6.0	45.92
2020-03-05 04:10	46.03	50.0	4.8	45.93	52.8	5.7	45.76	49.8	6.0	46.24
2020-03-05 04:20	46.11	49.9	4.8	46.01	52.9	5.7	45.83	49.8	6.0	46.33
2020-03-05 04:30	46.09	49.9	4.8	46.01	52.9	5.6	45.80	49.9	6.0	46.30
2020-03-05 04:40	46.07	50.0	4.8	45.97	52.9	5.7	45.78	49.9	6.0	46.28
2020-03-05 04:50	46.12	50.0	4.8	46.01	52.9	5.7	45.83	49.9	6.0	46.33
2020-03-05 05:00	46.13	50.1	4.8	46.01	52.9	5.7	45.83	49.9	6.0	46.33
2020-03-05 05:10	46.06	50.0	4.7	45.98	52.9	5.7	45.76	49.9	6.0	46.28
2020-03-05 05:20	45.95	50.0	4.8	45.85	52.9	5.6	45.65	50.0	6.0	46.16
2020-03-05 05:30	45.90	50.0	4.8	45.79	52.9	5.6	45.63	49.8	6.0	46.09
2020-03-05 05:40	45.88	50.0	4.8	45.77	52.9	5.7	45.62	49.8	6.0	46.09
2020-03-05 05:50	45.92	49.9	4.7	45.80	52.9	5.7	45.63	49.8	6.0	46.12
2020-03-05 06:00	45.96	50.0	4.8	45.85	52.9	5.7	45.66	49.8	6.0	46.16
2020-03-05 06:10	46.00	50.0	4.8	45.94	52.9	5.6	45.72	49.8	6.0	46.23
2020-03-05 06:20	45.83	49.9	4.8	45.73	52.8	5.7	45.53	49.8	6.0	46.04
2020-03-05 06:30	45.88	50.0	4.7	45.78	52.8	5.7	45.60	49.8	6.0	46.05
2020-03-05 06:40	45.84	50.0	4.6	45.73	52.8	5.7	45.56	49.8	6.0	46.04
2020-03-05 06:50	45.97	49.9	4.8	45.88	52.8	5.7	45.67	49.8	6.0	46.18
2020-03-05 07:00	46.05	50.0	4.8	46.01	52.8	5.7	45.79	49.8	6.0	46.32
2020-03-05 07:10	46.23	50.0	4.7	46.16	52.9	5.7	45.94	49.9	6.0	46.45
2020-03-05 07:20	46.33	50.1	4.9	46.28	52.9	5.7	46.00	49.9	6.0	46.58
2020-03-05 07:30	46.28	50.1	4.7	46.25	52.9	5.7	45.96	50.0	6.0	46.55
2020-03-05 07:40	46.49	50.1	4.7	46.46	52.9	5.7	46.20	50.0	6.0	46.74
2020-03-05 07:50	46.41	50.2	4.7	46.38	53.0	5.7	46.12	50.0	6.0	46.63

Date/Time	HW7i T °F	HW7o °F	HW8i F GPM	HW8i T °F	HW8o °F	HW9i F GPM	HW9i T °F	HW9o °F	HW10i F GPM	HW10i T °F
2020-03-05 08:00	46.30	50.2	4.7	46.26	53.0	5.7	46.02	50.1	6.0	46.52
2020-03-05 08:10	46.39	50.2	4.8	46.38	53.0	5.7	46.14	50.1	6.0	46.61
2020-03-05 08:20	46.44	50.2	4.8	46.47	53.0	5.7	46.21	50.1	6.0	46.67
2020-03-05 08:30	46.39	50.2	4.7	46.45	53.0	5.7	46.22	50.1	6.0	46.64
2020-03-05 08:40	46.61	50.2	4.8	46.67	53.1	5.7	46.40	50.1	6.0	46.83
2020-03-05 08:50	46.90	50.2	4.9	46.96	53.2	5.7	46.66	50.1	6.0	47.10
2020-03-05 09:00	46.85	50.3	4.9	46.92	53.3	5.7	46.60	50.2	6.0	47.06
2020-03-05 09:10	46.73	50.3	4.9	46.80	53.3	5.7	46.49	50.3	6.0	46.93
2020-03-05 09:20	46.72	50.3	4.9	46.77	53.2	5.7	46.44	50.3	6.0	46.91
2020-03-05 09:30	46.79	50.3	4.8	46.91	53.3	5.7	46.53	50.3	6.0	46.98
2020-03-05 09:40	46.98	50.4	4.9	47.07	53.4	5.7	46.72	50.3	6.0	47.16
2020-03-05 09:50	47.13	50.5	5.0	47.23	53.4	5.7	46.89	50.3	6.0	47.31
2020-03-05 10:00	47.02	50.5	4.9	47.13	53.4	5.7	46.77	50.4	6.0	47.19
2020-03-05 10:10	47.05	50.6	4.9	47.19	53.5	5.7	46.78	50.4	6.0	47.22
2020-03-05 10:20	47.03	50.6	4.9	47.15	53.5	5.7	46.76	50.4	6.0	47.20
2020-03-05 10:30	47.20	50.6	4.8	47.27	53.6	5.7	46.90	50.4	6.0	47.36
2020-03-05 10:40	47.46	50.7	4.8	47.54	53.6	5.7	47.16	50.5	6.0	47.62
2020-03-05 10:50	47.89	50.8	4.8	48.02	53.8	5.7	47.60	50.7	6.0	48.05
2020-03-05 11:00	48.20	50.9	4.9	48.33	53.9	5.7	47.89	50.9	6.0	48.35
2020-03-05 11:10	48.41	51.1	4.8	48.56	54.0	5.7	48.08	51.0	6.0	48.56
2020-03-05 11:20	48.44	51.3	4.8	48.61	54.1	5.7	48.14	51.2	6.0	48.63
2020-03-05 11:30	48.70	51.4	4.8	48.87	54.2	5.7	48.39	51.3	6.0	48.87
2020-03-05 11:40	48.74	51.5	4.8	48.90	54.3	5.7	48.43	51.4	6.0	48.91
2020-03-05 11:50	49.05	51.7	4.9	49.23	54.5	5.7	48.77	51.6	6.0	49.23
2020-03-05 12:00	49.55	51.8	4.8	49.71	54.6	5.7	49.26	51.8	6.0	49.71
2020-03-05 12:10	49.77	52.0	4.8	49.94	54.7	5.7	49.45	52.0	6.0	49.91
2020-03-05 12:20	49.35	52.1	4.8	49.54	54.8	5.7	49.03	52.1	6.0	49.49
2020-03-05 12:30	49.52	52.2	4.8	49.71	54.9	5.7	49.22	52.1	6.0	49.66
2020-03-05 12:40	49.61	52.3	4.9	49.81	55.0	5.7	49.31	52.2	6.0	49.77
2020-03-05 12:50	49.79	52.4	4.8	50.01	55.1	5.7	49.48	52.3	6.0	49.96
2020-03-05 13:00	49.74	52.5	4.9	50.00	55.2	5.7	49.46	52.3	6.0	49.94
2020-03-05 13:10	49.80	52.5	5.0	50.05	55.2	5.7	49.51	52.4	6.0	49.99
2020-03-05 13:20	50.17	52.6	4.9	50.45	55.3	5.7	49.90	52.5	6.0	50.40
2020-03-05 13:30	50.28	52.7	4.9	50.56	55.4	5.7	49.99	52.7	6.0	50.49
2020-03-05 13:40	50.36	52.9	4.9	50.64	55.5	5.7	50.08	52.7	6.0	50.59
2020-03-05 13:50	50.03	52.9	4.9	50.34	55.6	5.7	49.73	52.8	6.0	50.26
2020-03-05 14:00	49.89	52.9	4.9	50.22	55.6	5.7	49.57	52.8	6.0	50.13
2020-03-05 14:10	49.61	52.9	4.8	49.93	55.6	5.7	49.32	52.8	6.0	49.84
2020-03-05 14:20	49.38	52.8	4.9	49.68	55.5	5.7	49.09	52.7	6.0	49.61
2020-03-05 14:30	49.13	52.7	4.8	49.45	55.5	5.7	48.84	52.5	6.0	49.35
2020-03-05 14:40	48.85	52.6	4.8	49.18	55.5	5.7	48.55	52.5	6.0	49.07
2020-03-05 14:50	48.66	52.4	4.8	48.98	55.3	5.7	48.38	52.3	6.0	48.89
2020-03-05 15:00	48.77	52.3	4.9	49.08	55.3	5.7	48.50	52.2	6.0	48.99
2020-03-05 15:10	48.89	52.3	4.8	49.20	55.3	5.7	48.57	52.2	6.0	49.07
2020-03-05 15:20	48.76	52.3	4.9	49.07	55.2	5.7	48.47	52.1	6.0	48.98
2020-03-05 15:30	48.34	52.3	4.8	48.65	55.1	5.7	48.04	52.0	6.0	48.56
2020-03-05 15:40	47.96	52.2	4.8	48.30	55.0	5.7	47.73	51.9	6.0	48.24
2020-03-05 15:50	47.52	52.0	4.8	47.81	54.9	5.7	47.23	51.7	6.0	47.75

Date/Time	HW7i T °F	HW7o °F	HW8i F GPM	HW8i T °F	HW8o °F	HW9i F GPM	HW9i T °F	HW9o °F	HW10i F GPM	HW10i T °F
2020-03-05 16:00	47.22	51.9	4.7	47.53	54.8	5.7	46.94	51.5	6.0	47.45
2020-03-05 16:10	47.04	51.7	4.6	47.34	54.7	5.7	46.81	51.3	6.0	47.28
2020-03-05 16:20	47.18	51.6	4.7	47.46	54.7	5.7	46.95	51.2	6.0	47.42
2020-03-05 16:30	46.77	51.4	4.7	47.07	54.5	5.7	46.52	51.0	6.0	47.02
2020-03-05 16:40	46.65	51.3	4.6	46.92	54.4	5.7	46.41	50.9	6.0	46.89
2020-03-05 16:50	46.53	51.2	4.6	46.82	54.3	5.7	46.29	50.8	6.0	46.79
2020-03-05 17:00	46.27	51.0	4.6	46.55	54.1	5.7	46.03	50.6	6.0	46.54
2020-03-05 17:10	46.17	50.9	4.6	46.40	54.0	5.7	45.95	50.5	6.0	46.41
2020-03-05 17:20	46.10	50.8	4.7	46.34	53.9	5.7	45.88	50.4	6.0	46.36
2020-03-05 17:30	46.85	50.8	4.6	47.02	54.0	5.7	46.63	50.3	6.0	47.09
2020-03-05 17:40	46.64	50.8	4.7	46.79	53.9	5.7	46.38	50.4	6.0	46.88
2020-03-05 17:50	46.43	50.8	4.6	46.58	53.8	5.7	46.21	50.4	6.0	46.70
2020-03-05 18:00	46.37	50.8	4.6	46.48	53.8	5.7	46.11	50.4	6.0	46.61
2020-03-05 18:10	46.24	50.7	4.5	46.31	53.7	5.7	45.97	50.3	6.0	46.47
2020-03-05 18:20	46.13	50.7	4.6	46.22	53.7	5.7	45.89	50.2	6.0	46.34
2020-03-05 18:30	46.02	50.6	4.6	46.06	53.6	5.7	45.74	50.2	6.0	46.23
2020-03-05 18:40	46.06	50.6	4.6	46.15	53.6	5.7	45.81	50.1	6.0	46.29
2020-03-05 18:50	46.22	50.6	4.6	46.29	53.5	5.7	45.95	50.1	6.0	46.43
2020-03-05 19:00	46.29	50.6	4.6	46.30	53.5	5.7	46.02	50.1	6.0	46.51
2020-03-05 19:10	46.30	50.6	4.6	46.30	53.5	5.7	46.02	50.1	6.0	46.52
2020-03-05 19:20	46.30	50.6	4.6	46.31	53.5	5.7	46.02	50.1	6.0	46.52
2020-03-05 19:30	46.28	50.6	4.6	46.30	53.5	5.7	46.01	50.1	6.0	46.49
2020-03-05 19:40	46.22	50.6	4.6	46.28	53.4	5.7	45.95	50.1	6.0	46.44
2020-03-05 19:50	46.19	50.6	4.6	46.23	53.4	5.7	45.93	50.1	6.0	46.41
2020-03-05 20:00	46.16	50.6	4.6	46.17	53.5	5.7	45.90	50.1	6.0	46.38
2020-03-05 20:10	45.97	50.5	4.6	45.98	53.3	5.7	45.70	50.0	6.0	46.21
2020-03-05 20:20	45.90	50.5	4.7	45.91	53.3	5.7	45.63	50.0	6.0	46.12
2020-03-05 20:30	45.93	50.5	4.6	45.93	53.3	5.7	45.70	50.0	6.0	46.17
2020-03-05 20:40	46.12	50.4	4.6	46.12	53.2	5.7	45.89	50.0	6.0	46.34
2020-03-05 20:50	46.13	50.4	4.5	46.13	53.3	5.6	45.90	50.0	6.0	46.35
2020-03-05 21:00	46.12	50.5	4.6	46.13	53.2	5.6	45.88	50.0	6.0	46.35
2020-03-05 21:10	46.06	50.5	4.6	46.05	53.2	5.7	45.82	50.0	6.0	46.32
2020-03-05 21:20	46.00	50.5	4.6	46.00	53.2	5.7	45.77	50.0	6.0	46.27
2020-03-05 21:30	45.99	50.5	4.6	45.99	53.2	5.7	45.74	49.9	5.9	46.25
2020-03-05 21:40	45.85	50.4	4.6	45.85	53.1	5.7	45.59	49.9	5.8	46.07
2020-03-05 21:50	45.85	50.4	4.7	45.85	53.1	5.7	45.61	49.8	5.8	46.07
2020-03-05 22:00	45.88	50.4	4.6	45.89	53.1	5.7	45.62	49.9	5.8	46.11
2020-03-05 22:10	45.80	50.3	4.6	45.80	53.1	5.7	45.58	49.8	5.8	46.03
2020-03-05 22:20	45.81	50.3	4.7	45.81	53.1	5.7	45.61	49.8	5.8	46.04
2020-03-05 22:30	45.76	50.3	4.6	45.75	53.0	5.7	45.50	49.8	5.8	46.02
2020-03-05 22:40	45.90	50.3	4.6	45.90	52.9	5.7	45.65	49.8	5.8	46.15
2020-03-05 22:50	46.09	50.3	4.6	46.08	53.1	5.7	45.87	49.8	5.8	46.34
2020-03-05 23:00	46.11	50.4	4.6	46.11	53.0	5.7	45.90	49.9	5.8	46.35
2020-03-05 23:10	46.14	50.4	4.6	46.14	53.1	5.6	45.91	49.9	5.8	46.37
2020-03-05 23:20	46.27	50.4	4.6	46.28	53.1	5.6	46.02	50.0	5.8	46.52
2020-03-05 23:30	46.24	50.5	4.6	46.26	53.1	5.6	45.99	50.0	5.8	46.49
2020-03-05 23:40	46.26	50.5	4.6	46.27	53.1	5.6	46.01	50.0	5.8	46.54
2020-03-05 23:50	46.30	50.5	4.6	46.31	53.2	5.6	46.06	50.0	5.8	46.58

Date/Time	HW7i T °F	HW7o °F	HW8i F GPM	HW8i T °F	HW8o °F	HW9i F GPM	HW9i T °F	HW9o °F	HW10i F GPM	HW10i T °F
2020-03-06 00:00	46.30	50.5	4.6	46.30	53.2	5.6	46.06	50.1	5.8	46.58
2020-03-06 00:10	46.23	50.5	4.5	46.22	53.2	5.6	45.97	50.1	5.8	46.48
2020-03-06 00:20	46.30	50.6	4.5	46.30	53.2	5.6	46.05	50.1	5.8	46.56
2020-03-06 00:30	46.30	50.6	4.5	46.28	53.2	5.6	46.02	50.1	5.8	46.53
2020-03-06 00:40	46.22	50.5	4.4	46.20	53.1	5.6	45.96	50.1	5.8	46.48
2020-03-06 00:50	46.14	50.6	4.5	46.12	53.1	5.6	45.91	50.1	5.8	46.40
2020-03-06 01:00	45.99	50.5	4.5	45.97	53.2	5.6	45.73	50.0	5.8	46.27
2020-03-06 01:10	46.00	50.5	4.5	45.97	53.0	5.6	45.73	50.0	5.8	46.24
2020-03-06 01:20	45.95	50.4	4.5	45.94	53.1	5.6	45.69	50.0	5.8	46.21
2020-03-06 01:30	45.91	50.4	4.5	45.89	53.0	5.6	45.63	49.9	5.8	46.15
2020-03-06 01:40	45.84	50.3	4.5	45.82	53.0	5.6	45.59	49.9	5.8	46.07
2020-03-06 01:50	45.85	50.4	4.5	45.83	53.0	5.6	45.59	49.9	5.8	46.07
2020-03-06 02:00	45.81	50.3	4.4	45.76	53.0	5.6	45.56	49.8	5.8	46.03
2020-03-06 02:10	45.81	50.3	4.5	45.78	53.0	5.6	45.57	49.8	5.8	46.05
2020-03-06 02:20	45.75	50.2	4.4	45.70	52.9	5.6	45.48	49.8	5.8	45.99
2020-03-06 02:30	45.63	50.2	4.5	45.60	52.9	5.6	45.38	49.8	5.8	45.89
2020-03-06 02:40	46.00	50.3	4.4	45.95	52.9	5.6	45.73	49.8	5.8	46.24
2020-03-06 02:50	45.97	50.3	4.5	45.95	52.9	5.6	45.73	49.8	5.8	46.25
2020-03-06 03:00	45.99	50.3	4.5	45.93	52.9	5.6	45.72	49.8	5.8	46.25
2020-03-06 03:10	45.92	50.3	4.5	45.87	52.9	5.6	45.66	49.8	5.8	46.17
2020-03-06 03:20	45.81	50.3	4.4	45.76	53.0	5.6	45.59	49.8	5.8	46.05
2020-03-06 03:30	45.77	50.3	4.5	45.69	52.9	5.6	45.49	49.8	5.8	46.01
2020-03-06 03:40	45.67	50.3	4.4	45.61	52.9	5.6	45.40	49.7	5.8	45.93
2020-03-06 03:50	45.60	50.3	4.5	45.55	52.8	5.6	45.33	49.7	5.8	45.83
2020-03-06 04:00	45.73	50.2	4.5	45.66	52.8	5.6	45.48	49.7	5.8	45.98
2020-03-06 04:10	45.95	50.2	4.4	45.87	52.8	5.6	45.70	49.8	5.8	46.20
2020-03-06 04:20	45.95	50.2	4.4	45.87	52.8	5.6	45.67	49.7	5.8	46.19
2020-03-06 04:30	45.98	50.3	4.4	45.90	52.8	5.6	45.71	49.8	5.8	46.23
2020-03-06 04:40	45.75	50.3	4.4	45.66	52.8	5.6	45.45	49.8	5.8	45.98
2020-03-06 04:50	45.57	50.3	4.4	45.47	52.7	5.6	45.29	49.7	5.8	45.80
2020-03-06 05:00	45.58	50.2	4.3	45.48	52.6	5.6	45.30	49.7	5.8	45.82
2020-03-06 05:10	45.56	50.2	4.3	45.45	52.7	5.6	45.27	49.6	5.8	45.79
2020-03-06 05:20	45.53	50.2	4.3	45.45	52.7	5.6	45.26	49.6	5.8	45.78
2020-03-06 05:30	45.95	50.2	4.4	45.86	52.7	5.6	45.68	49.6	5.8	46.20
2020-03-06 05:40	45.92	50.2	4.3	45.83	52.7	5.6	45.65	49.7	5.8	46.17
2020-03-06 05:50	45.90	50.2	4.3	45.81	52.7	5.6	45.63	49.7	5.8	46.15
2020-03-06 06:00	45.97	50.2	4.4	45.88	52.7	5.6	45.70	49.7	5.8	46.23
2020-03-06 06:10	46.19	50.3	4.4	46.10	52.8	5.6	45.93	49.8	5.8	46.44
2020-03-06 06:20	46.12	50.3	4.4	46.04	52.9	5.6	45.91	49.9	5.8	46.38
2020-03-06 06:30	46.14	50.4	4.4	46.06	52.9	5.6	45.91	49.9	5.8	46.40
2020-03-06 06:40	46.20	50.4	4.4	46.11	52.8	5.6	45.93	49.9	5.8	46.45
2020-03-06 06:50	46.23	50.5	4.4	46.15	52.9	5.6	45.99	50.0	5.8	46.51
2020-03-06 07:00	46.31	50.5	4.4	46.25	52.9	5.6	46.07	50.0	5.8	46.60
2020-03-06 07:10	46.29	50.5	4.4	46.21	53.0	5.6	46.03	50.0	5.8	46.53
2020-03-06 07:20	46.31	50.5	4.4	46.26	53.0	5.6	46.07	50.0	5.8	46.58
2020-03-06 07:30	46.36	50.5	4.4	46.30	53.0	5.6	46.12	50.1	5.8	46.63
2020-03-06 07:40	46.14	50.5	4.3	46.09	53.0	5.6	45.88	50.1	5.8	46.42
2020-03-06 07:50	46.03	50.5	4.4	45.98	53.0	5.6	45.78	50.1	5.8	46.28

Date/Time	HW7i T °F	HW7o °F	HW8i F GPM	HW8i T °F	HW8o °F	HW9i F GPM	HW9i T °F	HW9o °F	HW10i F GPM	HW10i T °F
2020-03-06 08:00	46.01	50.5	4.3	45.99	53.0	5.6	45.76	50.0	5.8	46.28
2020-03-06 08:10	46.03	50.5	4.4	46.00	53.0	5.6	45.78	50.0	5.8	46.29
2020-03-06 08:20	45.72	50.3	4.4	45.70	52.9	5.6	45.47	49.9	5.8	45.99
2020-03-06 08:30	45.72	50.3	4.4	45.72	52.9	5.6	45.46	49.8	5.8	45.98
2020-03-06 08:40	45.74	50.3	4.3	45.72	52.9	5.6	45.46	49.8	5.8	46.02
2020-03-06 08:50	45.80	50.3	4.4	45.78	52.9	5.6	45.52	49.8	5.8	46.05
2020-03-06 09:00	45.74	50.2	4.4	45.74	52.9	5.6	45.45	49.7	5.8	46.00
2020-03-06 09:10	45.87	50.3	4.4	45.87	52.8	5.6	45.59	49.7	5.8	46.11
2020-03-06 09:20	45.78	50.2	4.4	45.76	52.8	5.6	45.48	49.7	5.8	46.03
2020-03-06 09:30	45.95	50.2	4.4	45.97	52.8	5.6	45.65	49.7	5.8	46.17
2020-03-06 09:40	46.29	50.4	4.3	46.33	52.9	5.6	45.97	49.8	5.8	46.52
2020-03-06 09:50	46.52	50.4	4.4	46.57	53.0	5.6	46.16	49.9	5.8	46.73
2020-03-06 10:00	46.66	50.5	4.4	46.70	53.2	5.6	46.31	50.0	5.8	46.87
2020-03-06 10:10	46.78	50.6	4.5	46.90	53.2	5.6	46.50	50.1	5.8	47.02
2020-03-06 10:20	46.47	50.6	4.4	46.60	53.2	5.6	46.18	50.1	5.8	46.72
2020-03-06 10:30	46.44	50.6	4.5	46.57	53.3	5.6	46.15	50.1	5.8	46.68
2020-03-06 10:40	46.44	50.6	4.4	46.60	53.3	5.6	46.19	50.2	5.8	46.70
2020-03-06 10:50	46.42	50.7	4.4	46.60	53.3	5.6	46.16	50.1	5.8	46.66
2020-03-06 11:00	46.44	50.7	4.4	46.63	53.3	5.6	46.19	50.1	5.8	46.67
2020-03-06 11:10	46.49	50.6	5.3	46.62	53.3	6.0	46.20	50.1	6.1	46.68
2020-03-06 11:20	46.52	50.4	5.2	46.65	53.3	6.0	46.22	50.1	6.0	46.68
2020-03-06 11:30	46.70	50.2	5.1	46.79	53.3	6.0	46.40	50.1	6.0	46.83
2020-03-06 11:40	46.85	50.1	5.1	46.95	53.3	6.0	46.54	50.2	6.0	46.98
2020-03-06 11:50	46.63	50.0	5.1	46.73	53.2	6.0	46.33	50.1	6.0	46.78
2020-03-06 12:00	46.70	50.0	5.1	46.80	53.3	6.0	46.39	50.2	6.0	46.87
2020-03-06 12:10	46.75	49.9	5.1	46.86	53.3	6.0	46.45	50.2	6.0	46.91
2020-03-06 12:20	46.65	49.9	5.1	46.78	53.2	6.0	46.33	50.2	6.0	46.81
2020-03-06 12:30	46.51	49.9	5.1	46.66	53.2	6.0	46.22	50.2	6.2	46.70
2020-03-06 12:40	46.75	49.8	5.1	46.88	53.3	6.0	46.47	50.1	6.2	46.95
2020-03-06 12:50	46.69	49.8	5.1	46.84	53.3	6.0	46.40	50.1	6.2	46.90
2020-03-06 13:00	46.87	49.9	5.1	47.03	53.3	6.0	46.57	50.2	6.2	47.07
2020-03-06 13:10	46.87	49.9	5.2	47.03	53.3	6.0	46.57	50.2	6.2	47.08
2020-03-06 13:20	46.77	49.9	5.1	46.95	53.3	6.0	46.49	50.2	6.2	47.01
2020-03-06 13:30	46.87	49.9	5.1	47.03	53.4	6.0	46.58	50.2	6.2	47.10
2020-03-06 13:40	47.07	49.9	5.0	47.25	53.4	6.0	46.78	50.3	6.1	47.30
2020-03-06 13:50	46.85	49.9	5.0	47.05	53.4	6.0	46.56	50.3	6.1	47.08
2020-03-06 14:00	46.80	49.9	5.0	47.04	53.4	6.0	46.54	50.3	6.1	47.07
2020-03-06 14:10	46.76	49.9	4.9	47.00	53.4	6.0	46.48	50.3	6.1	47.02
2020-03-06 14:20	46.60	49.8	5.1	46.87	53.4	6.0	46.30	50.2	6.1	46.87
2020-03-06 14:30	46.47	49.8	5.0	46.74	53.4	6.0	46.19	50.2	6.1	46.75
2020-03-06 14:40	46.44	49.7	4.9	46.72	53.4	6.0	46.15	50.2	6.1	46.72
2020-03-06 14:50	46.45	49.7	5.0	46.71	53.3	6.0	46.21	50.1	6.1	46.72
2020-03-06 15:00	46.59	49.6	4.9	46.84	53.4	6.0	46.28	50.0	6.1	46.85
2020-03-06 15:10	46.40	49.6	4.9	46.66	53.3	6.0	46.11	50.1	6.1	46.64
2020-03-06 15:20	46.38	49.6	4.9	46.66	53.3	6.0	46.09	50.0	6.1	46.67
2020-03-06 15:30	46.40	49.6	4.9	46.66	53.2	6.0	46.15	50.0	6.1	46.68
2020-03-06 15:40	46.73	49.6	4.9	46.97	53.3	6.0	46.44	50.1	6.1	46.98
2020-03-06 15:50	46.65	49.6	4.9	46.89	53.4	6.0	46.36	50.1	6.1	46.90

Date/Time	HW7i T °F	HW7o °F	HW8i F GPM	HW8i T °F	HW8o °F	HW9i F GPM	HW9i T °F	HW9o °F	HW10i F GPM	HW10i T °F
2020-03-06 16:00	46.63	49.6	4.9	46.88	53.4	6.0	46.39	50.1	6.1	46.90
2020-03-06 16:10	46.71	49.6	5.0	46.95	53.4	6.0	46.45	50.1	6.1	46.96
2020-03-06 16:20	46.69	49.7	4.9	46.93	53.4	6.0	46.44	50.1	6.1	46.95
2020-03-06 16:30	46.65	49.7	4.9	46.87	53.3	6.0	46.38	50.1	6.1	46.89
2020-03-06 16:40	46.52	49.7	4.9	46.75	53.3	6.0	46.27	50.1	6.1	46.79
2020-03-06 16:50	46.45	49.6	4.9	46.69	53.3	6.0	46.21	50.1	6.1	46.72
2020-03-06 17:00	46.48	49.6	4.9	46.70	53.3	6.0	46.23	50.1	6.1	46.73
2020-03-06 17:10	46.35	49.6	4.9	46.54	53.3	6.0	46.09	50.0	6.1	46.59
2020-03-06 17:20	46.26	49.5	4.8	46.41	53.2	6.0	46.02	50.0	6.1	46.52
2020-03-06 17:30	46.12	49.4	4.8	46.27	53.2	6.0	45.89	49.9	6.1	46.38
2020-03-06 17:40	46.04	49.4	4.8	46.14	53.2	6.0	45.81	49.8	6.1	46.29
2020-03-06 17:50	46.31	49.4	4.8	46.36	53.2	6.0	46.03	49.8	6.1	46.53
2020-03-06 18:00	46.21	49.4	4.8	46.27	53.1	6.0	45.96	49.8	6.1	46.44
2020-03-06 18:10	46.15	49.3	4.8	46.15	53.0	6.0	45.91	49.8	6.1	46.36
2020-03-06 18:20	46.12	49.3	4.7	46.05	53.0	6.0	45.84	49.8	6.1	46.33
2020-03-06 18:30	45.89	49.3	4.8	45.85	52.9	6.0	45.60	49.8	6.1	46.10
2020-03-06 18:40	45.80	49.2	4.8	45.76	52.8	6.0	45.52	49.7	6.1	46.01
2020-03-06 18:50	46.05	49.2	4.8	45.99	52.9	6.0	45.76	49.7	6.1	46.25
2020-03-06 19:00	46.11	49.2	4.8	46.01	52.8	6.0	45.83	49.7	6.1	46.33
2020-03-06 19:10	46.12	49.3	4.7	46.01	52.8	6.0	45.83	49.7	6.1	46.33
2020-03-06 19:20	46.10	49.3	4.7	46.01	52.9	6.0	45.82	49.7	6.1	46.31
2020-03-06 19:30	46.03	49.3	4.7	46.01	52.9	6.0	45.78	49.8	6.1	46.24
2020-03-06 19:40	46.11	49.3	4.7	46.04	52.9	6.0	45.84	49.7	6.1	46.31
2020-03-06 19:50	46.20	49.3	4.7	46.10	52.9	6.0	45.93	49.8	6.1	46.35
2020-03-06 20:00	46.09	49.3	4.8	46.02	52.9	6.0	45.81	49.8	6.1	46.29
2020-03-06 20:10	46.18	49.3	4.8	46.10	52.9	6.0	45.92	49.8	6.1	46.37
2020-03-06 20:20	45.99	49.3	4.8	45.91	52.7	6.0	45.70	49.8	6.1	46.20
2020-03-06 20:30	45.75	49.3	4.7	45.68	52.8	6.0	45.47	49.7	6.1	45.96
2020-03-06 20:40	46.11	49.2	4.8	46.03	52.8	6.0	45.85	49.7	6.1	46.33
2020-03-06 20:50	46.07	49.2	4.7	45.99	52.9	6.0	45.78	49.7	6.1	46.29
2020-03-06 21:00	46.10	49.2	4.7	46.00	52.8	6.0	45.82	49.7	6.1	46.33
2020-03-06 21:10	46.10	49.3	4.7	46.00	52.8	6.0	45.83	49.7	6.1	46.33
2020-03-06 21:20	46.08	49.3	4.7	45.98	52.8	6.0	45.79	49.7	6.1	46.30
2020-03-06 21:30	45.94	49.3	4.6	45.84	52.8	6.0	45.63	49.7	6.1	46.14
2020-03-06 21:40	45.83	49.2	4.7	45.73	52.8	6.0	45.55	49.7	6.1	46.03
2020-03-06 21:50	45.78	49.2	4.7	45.67	52.8	6.0	45.48	49.6	6.1	45.99
2020-03-06 22:00	45.63	49.1	4.7	45.58	52.8	6.0	45.33	49.6	6.1	45.86
2020-03-06 22:10	45.82	49.2	4.7	45.72	52.7	6.0	45.54	49.6	6.1	46.04
2020-03-06 22:20	45.98	49.3	4.7	45.87	52.8	6.0	45.67	49.6	6.1	46.19
2020-03-06 22:30	45.94	49.5	4.7	45.90	52.8	6.0	45.63	49.6	6.1	46.18
2020-03-06 22:40	45.90	49.5	4.8	45.80	52.8	6.0	45.62	49.6	6.1	46.10
2020-03-06 22:50	45.92	49.6	4.6	45.81	52.7	6.0	45.63	49.6	6.1	46.12
2020-03-06 23:00	45.90	49.7	4.7	45.80	52.8	6.0	45.63	49.6	6.1	46.12
2020-03-06 23:10	45.97	49.7	4.6	45.87	52.7	6.0	45.69	49.6	6.1	46.19
2020-03-06 23:20	46.15	49.7	4.6	46.05	52.8	6.0	45.86	49.7	6.1	46.36
2020-03-06 23:30	45.86	49.7	4.5	45.77	52.8	6.0	45.60	49.7	6.1	46.07
2020-03-06 23:40	45.87	49.7	4.6	45.77	52.7	6.0	45.61	49.6	6.1	46.08
2020-03-06 23:50	45.79	49.7	4.6	45.71	52.7	6.0	45.52	49.6	6.1	46.02

Date/Time	HW7i T °F	HW7o °F	HW8i F GPM	HW8i T °F	HW8o °F	HW9i F GPM	HW9i T °F	HW9o °F	HW10i F GPM	HW10i T °F
2020-03-07 00:00	45.62	49.7	4.6	45.53	52.7	6.0	45.33	49.5	6.1	45.85
2020-03-07 00:10	45.50	49.7	4.5	45.40	52.6	6.0	45.23	49.5	6.1	45.73
2020-03-07 00:20	45.44	49.6	4.5	45.37	52.6	6.0	45.16	49.4	6.1	45.69
2020-03-07 00:30	45.33	49.5	4.5	45.22	52.6	6.0	45.02	49.4	6.1	45.54
2020-03-07 00:40	45.26	49.5	4.6	45.17	52.6	6.0	44.96	49.3	6.1	45.49
2020-03-07 00:50	45.18	49.4	4.5	45.10	52.5	6.0	44.90	49.2	6.1	45.41
2020-03-07 01:00	45.23	49.4	4.5	45.10	52.4	6.0	44.92	49.2	6.1	45.42
2020-03-07 01:10	45.23	49.4	4.6	45.14	52.5	6.0	44.93	49.2	6.1	45.45
2020-03-07 01:20	45.20	49.4	4.5	45.09	52.4	6.0	44.90	49.2	6.1	45.41
2020-03-07 01:30	45.13	49.4	4.6	45.04	52.3	6.0	44.85	49.1	6.1	45.37
2020-03-07 01:40	45.31	49.4	4.5	45.23	52.3	6.0	45.04	49.1	6.1	45.57
2020-03-07 01:50	45.13	49.3	4.5	45.03	52.3	6.0	44.84	49.1	6.1	45.36
2020-03-07 02:00	45.10	49.3	4.5	45.00	52.3	6.0	44.83	49.1	6.1	45.33
2020-03-07 02:10	45.03	49.3	4.4	44.95	52.3	6.0	44.73	49.1	6.1	45.29
2020-03-07 02:20	44.76	49.2	4.5	44.66	52.2	6.0	44.45	49.0	6.1	44.99
2020-03-07 02:30	44.52	49.2	4.4	44.43	52.1	6.0	44.20	48.9	6.1	44.76
2020-03-07 02:40	44.37	49.0	4.4	44.30	52.1	6.0	44.05	48.8	6.1	44.65
2020-03-07 02:50	44.33	48.9	4.5	44.22	52.0	6.0	44.02	48.6	6.1	44.60
2020-03-07 03:00	44.44	48.9	4.4	44.35	52.1	6.0	44.13	48.6	6.1	44.70
2020-03-07 03:10	44.59	48.8	4.3	44.48	52.0	6.0	44.25	48.6	6.1	44.82
2020-03-07 03:20	44.34	48.8	4.4	44.24	51.9	6.0	43.99	48.6	6.1	44.57
2020-03-07 03:30	44.29	48.8	4.4	44.20	51.9	6.0	43.93	48.5	6.1	44.52
2020-03-07 03:40	44.32	48.7	4.4	44.20	51.8	6.0	43.97	48.5	6.1	44.52
2020-03-07 03:50	44.26	48.7	4.4	44.15	51.8	6.0	43.89	48.5	6.1	44.48
2020-03-07 04:00	44.21	48.7	4.4	44.10	51.8	6.0	43.86	48.4	6.1	44.43
2020-03-07 04:10	44.15	48.6	4.4	44.10	51.8	6.0	43.83	48.4	6.1	44.42
2020-03-07 04:20	44.21	48.6	4.4	44.10	51.8	6.0	43.83	48.4	6.1	44.43
2020-03-07 04:30	44.18	48.6	4.4	44.10	51.7	6.0	43.83	48.4	6.1	44.43
2020-03-07 04:40	44.14	48.6	4.3	44.05	51.7	6.0	43.83	48.3	6.1	44.39
2020-03-07 04:50	45.83	48.7	4.3	45.68	51.8	6.0	45.60	48.5	6.1	46.08
2020-03-07 05:00	46.46	49.0	4.2	46.34	52.0	6.0	46.21	48.8	6.1	46.71
2020-03-07 05:10	46.59	49.4	4.3	46.48	52.3	6.0	46.30	49.3	6.1	46.82
2020-03-07 05:20	46.77	49.7	4.3	46.66	52.4	6.0	46.49	49.6	6.0	46.98
2020-03-07 05:30	46.91	49.9	4.3	46.77	52.6	6.0	46.62	49.8	6.1	47.12
2020-03-07 05:40	47.09	50.1	4.2	46.97	52.6	6.0	46.82	49.9	6.0	47.30
2020-03-07 05:50	47.21	50.2	4.2	47.06	52.7	6.0	46.93	50.1	6.0	47.42
2020-03-07 06:00	47.34	50.4	4.3	47.20	52.9	6.0	47.04	50.2	6.0	47.56
2020-03-07 06:10	47.47	50.5	4.2	47.33	53.1	6.0	47.19	50.4	6.0	47.68
2020-03-07 06:20	47.60	50.6	4.2	47.46	53.1	6.0	47.31	50.4	6.0	47.84
2020-03-07 06:30	47.72	50.7	4.1	47.59	53.2	6.0	47.46	50.5	6.0	47.95
2020-03-07 06:40	47.83	50.9	4.3	47.67	53.3	6.0	47.53	50.7	6.0	48.05
2020-03-07 06:50	44.84	50.6	4.2	44.74	53.1	6.0	44.45	50.5	6.0	45.03
2020-03-07 07:00	44.88	50.2	4.1	44.77	52.8	6.0	44.43	50.0	6.0	45.05
2020-03-07 07:10	45.27	49.8	4.2	45.14	52.7	6.0	44.92	49.7	6.0	45.48
2020-03-07 07:20	45.67	49.7	4.2	45.55	52.8	6.0	45.29	49.5	6.0	45.90
2020-03-07 07:30	45.80	49.7	4.2	45.70	52.6	6.0	45.40	49.5	6.0	46.03
2020-03-07 07:40	45.87	49.7	4.2	45.86	52.7	6.0	45.56	49.5	6.1	46.13
2020-03-07 07:50	45.98	49.8	4.2	46.00	52.7	6.0	45.70	49.5	6.0	46.29

Date/Time	HW7i T °F	HW7o °F	HW8i F GPM	HW8i T °F	HW8o °F	HW9i F GPM	HW9i T °F	HW9o °F	HW10i F GPM	HW10i T °F
2020-03-07 08:00	46.08	49.8	4.2	46.14	52.8	6.0	45.88	49.6	6.0	46.35
2020-03-07 08:10	46.29	49.9	4.3	46.30	52.8	6.0	46.04	49.7	6.0	46.53
2020-03-07 08:20	46.39	49.9	4.2	46.43	52.9	6.0	46.18	49.7	6.1	46.66
2020-03-07 08:30	46.49	50.0	4.2	46.53	52.9	6.0	46.25	49.8	6.1	46.73
2020-03-07 08:40	46.70	50.0	4.2	46.74	52.9	6.0	46.47	49.8	6.1	46.94
2020-03-07 08:50	46.62	50.1	4.2	46.66	53.0	6.0	46.35	49.9	6.1	46.84
2020-03-07 09:00	46.87	50.2	4.3	46.89	53.1	6.0	46.58	50.0	6.1	47.05
2020-03-07 09:10	46.91	50.2	4.3	46.94	53.2	6.0	46.62	50.0	6.1	47.09
2020-03-07 09:20	46.66	50.2	4.3	46.71	53.2	6.0	46.37	50.1	6.1	46.85
2020-03-07 09:30	46.66	50.3	4.3	46.70	53.1	6.0	46.36	50.0	6.1	46.84
2020-03-07 09:40	46.59	50.2	4.2	46.65	53.1	6.0	46.32	50.0	6.1	46.79
2020-03-07 09:50	46.66	50.2	4.2	46.70	53.3	6.0	46.35	50.0	6.1	46.84
2020-03-07 10:00	46.92	50.3	4.3	46.96	53.2	6.0	46.63	50.1	6.0	47.08
2020-03-07 10:10	46.94	50.3	4.3	46.99	53.2	6.0	46.62	50.1	6.1	47.10
2020-03-07 10:20	46.75	50.3	4.3	46.79	53.2	6.0	46.43	50.2	6.0	46.93
2020-03-07 10:30	46.78	50.3	4.2	46.84	53.3	6.0	46.46	50.2	6.0	46.93
2020-03-07 10:40	46.81	50.3	4.3	46.88	53.4	6.0	46.49	50.1	6.0	46.98
2020-03-07 10:50	46.85	50.4	4.3	46.91	53.4	6.0	46.50	50.1	6.0	46.99
2020-03-07 11:00	46.90	50.4	4.2	46.97	53.4	6.0	46.55	50.1	6.0	47.05
2020-03-07 11:10	46.97	50.4	4.2	47.03	53.4	6.0	46.61	50.2	6.0	47.10
2020-03-07 11:20	47.08	50.4	4.3	47.16	53.4	6.0	46.77	50.2	6.0	47.26
2020-03-07 11:30	47.14	50.5	4.3	47.22	53.5	6.0	46.79	50.3	6.0	47.28
2020-03-07 11:40	46.98	50.5	4.3	47.03	53.5	6.0	46.62	50.3	6.0	47.12
2020-03-07 11:50	46.99	50.5	4.3	47.05	53.6	6.0	46.66	50.3	6.0	47.15
2020-03-07 12:00	47.04	50.5	4.3	47.13	53.6	6.0	46.72	50.3	6.0	47.22
2020-03-07 12:10	46.95	50.5	4.3	47.05	53.5	6.0	46.59	50.3	6.0	47.09
2020-03-07 12:20	47.09	50.5	4.2	47.19	53.6	6.0	46.79	50.3	6.0	47.29
2020-03-07 12:30	47.02	50.5	4.3	47.15	53.6	6.0	46.71	50.3	6.0	47.21
2020-03-07 12:40	47.08	50.5	4.4	47.20	53.6	6.0	46.75	50.3	6.0	47.26
2020-03-07 12:50	47.20	50.5	4.3	47.34	53.6	6.0	46.90	50.3	6.0	47.41
2020-03-07 13:00	47.23	50.6	4.4	47.37	53.7	6.0	46.91	50.4	6.0	47.42
2020-03-07 13:10	47.02	50.6	4.4	47.17	53.7	6.0	46.71	50.4	6.0	47.22
2020-03-07 13:20	47.07	50.6	4.5	47.25	53.7	6.0	46.76	50.4	6.0	47.27
2020-03-07 13:30	47.02	50.6	4.3	47.23	53.7	6.0	46.73	50.4	6.0	47.25
2020-03-07 13:40	47.13	50.6	4.3	47.34	53.8	6.0	46.84	50.4	6.0	47.35
2020-03-07 13:50	47.22	50.6	4.4	47.46	53.8	6.0	46.94	50.4	6.0	47.43
2020-03-07 14:00	47.08	50.6	4.4	47.30	53.7	6.0	46.79	50.4	6.0	47.30
2020-03-07 14:10	47.09	50.6	4.3	47.32	53.8	6.0	46.78	50.4	6.0	47.31
2020-03-07 14:20	47.08	50.7	4.4	47.33	53.8	6.0	46.82	50.4	6.0	47.32
2020-03-07 14:30	47.28	50.7	4.3	47.52	53.8	6.0	46.99	50.4	6.0	47.50
2020-03-07 14:40	47.09	50.6	4.3	47.34	53.8	6.0	46.83	50.4	6.0	47.33
2020-03-07 14:50	47.46	50.7	4.3	47.68	53.9	6.0	47.17	50.5	6.0	47.67
2020-03-07 15:00	47.72	50.8	4.3	47.97	54.0	6.0	47.44	50.6	6.0	47.95
2020-03-07 15:10	47.66	50.9	4.3	47.91	54.0	6.0	47.35	50.7	6.0	47.90
2020-03-07 15:20	47.61	50.9	4.3	47.86	54.0	6.0	47.29	50.7	6.0	47.84
2020-03-07 15:30	47.55	50.9	4.3	47.79	54.0	6.0	47.27	50.7	6.0	47.76
2020-03-07 15:40	47.87	51.0	4.3	48.12	54.0	6.0	47.57	50.8	6.0	48.09
2020-03-07 15:50	48.05	51.1	4.2	48.31	54.1	6.0	47.75	50.8	6.0	48.27

Date/Time	HW7i T °F	HW7o °F	HW8i F GPM	HW8i T °F	HW8o °F	HW9i F GPM	HW9i T °F	HW9o °F	HW10i F GPM	HW10i T °F
2020-03-07 16:00	47.88	51.1	4.2	48.14	54.2	6.0	47.58	50.9	6.0	48.10
2020-03-07 16:10	47.87	51.1	4.3	48.12	54.2	6.0	47.56	50.9	6.0	48.08
2020-03-07 16:20	47.93	51.1	4.2	48.19	54.2	6.0	47.66	51.0	6.0	48.16
2020-03-07 16:30	47.78	51.2	4.3	48.00	54.2	6.0	47.49	51.0	6.0	47.99
2020-03-07 16:40	47.81	51.2	4.3	48.04	54.3	6.0	47.51	51.0	6.0	48.01
2020-03-07 16:50	47.66	51.2	4.3	47.86	54.3	6.0	47.37	51.0	6.0	47.88
2020-03-07 17:00	47.67	51.1	4.3	47.90	54.2	6.0	47.42	50.9	6.0	47.91
2020-03-07 17:10	47.55	51.1	4.3	47.75	54.2	6.0	47.26	50.9	6.0	47.76
2020-03-07 17:20	47.38	51.1	4.3	47.57	54.2	6.0	47.11	50.9	6.0	47.59
2020-03-07 17:30	47.17	51.0	4.3	47.31	54.1	6.0	46.87	50.8	6.0	47.37
2020-03-07 17:40	46.81	50.9	4.3	46.90	54.0	6.0	46.49	50.6	6.0	47.00
2020-03-07 17:50	46.47	50.8	4.2	46.56	53.9	6.0	46.16	50.5	6.0	46.67
2020-03-07 18:00	46.23	50.6	4.3	46.27	53.8	6.0	45.93	50.3	6.0	46.42
2020-03-07 18:10	45.98	50.4	4.2	46.01	53.6	6.0	45.67	50.1	6.0	46.16
2020-03-07 18:20	45.79	50.2	4.2	45.84	53.5	6.0	45.48	50.0	6.0	45.98
2020-03-07 18:30	46.21	50.2	4.2	46.21	53.5	6.0	45.94	50.0	6.0	46.41
2020-03-07 18:40	46.47	50.2	4.2	46.48	53.5	6.0	46.17	49.9	6.0	46.67
2020-03-07 18:50	46.33	50.2	4.2	46.33	53.4	6.0	46.03	50.0	6.0	46.53
2020-03-07 19:00	46.28	50.2	4.1	46.30	53.4	6.0	45.97	50.0	6.0	46.47
2020-03-07 19:10	46.16	50.2	4.2	46.16	53.4	6.0	45.87	49.9	6.0	46.34
2020-03-07 19:20	46.02	50.2	4.2	46.02	53.3	6.0	45.69	49.9	6.0	46.20
2020-03-07 19:30	45.90	50.1	4.2	45.92	53.3	6.0	45.61	49.8	6.0	46.09
2020-03-07 19:40	46.13	50.1	4.2	46.13	53.3	6.0	45.85	49.8	6.0	46.33
2020-03-07 19:50	46.21	50.1	4.2	46.20	53.3	6.0	45.93	49.8	6.0	46.37
2020-03-07 20:00	46.23	50.1	4.2	46.20	53.3	6.0	45.93	49.9	6.0	46.42
2020-03-07 20:10	46.23	50.1	4.1	46.20	53.2	6.0	45.93	49.8	6.0	46.41
2020-03-07 20:20	46.13	50.1	4.1	46.12	53.2	6.0	45.86	49.8	6.0	46.33
2020-03-07 20:30	46.05	50.0	4.1	46.03	53.2	6.0	45.77	49.8	6.0	46.27
2020-03-07 20:40	45.99	50.1	4.1	45.97	53.1	6.0	45.67	49.7	6.0	46.18
2020-03-07 20:50	45.89	50.0	4.2	45.87	53.1	6.0	45.60	49.7	6.0	46.07
2020-03-07 21:00	45.82	50.0	4.1	45.78	53.1	6.0	45.52	49.7	6.0	46.02
2020-03-07 21:10	46.09	50.0	4.1	46.06	53.1	6.0	45.84	49.7	6.0	46.28
2020-03-07 21:20	46.18	50.0	4.2	46.16	53.1	6.0	45.91	49.7	6.0	46.36
2020-03-07 21:30	46.22	50.0	4.0	46.20	53.2	6.0	45.93	49.8	6.0	46.41
2020-03-07 21:40	46.23	50.0	4.1	46.20	53.1	6.0	45.93	49.8	6.0	46.41
2020-03-07 21:50	46.20	50.0	4.1	46.16	53.2	6.0	45.93	49.8	6.0	46.34
2020-03-07 22:00	46.16	50.1	4.1	46.14	53.1	6.0	45.93	49.8	6.0	46.35
2020-03-07 22:10	46.13	50.1	4.2	46.11	53.1	6.0	45.91	49.8	6.0	46.33
2020-03-07 22:20	46.13	50.1	4.2	46.10	53.1	6.0	45.84	49.8	6.0	46.33
2020-03-07 22:30	46.09	50.1	4.1	46.06	53.1	6.0	45.82	49.8	6.0	46.33
2020-03-07 22:40	46.03	50.0	4.1	46.00	53.2	6.0	45.76	49.8	6.0	46.25
2020-03-07 22:50	46.01	50.0	4.2	45.98	53.1	6.0	45.68	49.8	6.0	46.19
2020-03-07 23:00	45.93	50.0	4.1	45.90	53.1	6.0	45.63	49.8	6.0	46.13
2020-03-07 23:10	45.88	50.0	4.1	45.85	53.1	6.0	45.62	49.7	6.0	46.07
2020-03-07 23:20	45.87	50.0	4.0	45.80	53.1	6.0	45.62	49.6	6.0	46.03
2020-03-07 23:30	45.84	49.9	4.1	45.80	53.0	6.0	45.59	49.6	6.0	46.03
2020-03-07 23:40	45.83	49.9	4.1	45.78	53.0	6.0	45.53	49.6	6.0	46.02
2020-03-07 23:50	45.73	49.9	4.1	45.70	53.0	6.0	45.43	49.6	6.0	45.96

Date/Time	HW7i T °F	HW7o °F	HW8i F GPM	HW8i T °F	HW8o °F	HW9i F GPM	HW9i T °F	HW9o °F	HW10i F GPM	HW10i T °F
2020-03-08 00:00	46.05	49.9	4.0	46.01	53.0	6.0	45.82	49.6	6.0	46.28
2020-03-08 00:10	46.13	49.9	4.0	46.09	53.0	6.0	45.87	49.6	6.0	46.33
2020-03-08 00:20	46.13	50.0	4.1	46.09	53.0	6.0	45.88	49.7	6.0	46.33
2020-03-08 00:30	46.15	50.0	4.1	46.10	53.0	6.0	45.91	49.8	6.0	46.33
2020-03-08 00:40	46.15	50.0	4.1	46.09	53.0	6.0	45.87	49.7	6.0	46.34
2020-03-08 00:50	46.12	50.0	4.1	46.03	53.0	6.0	45.83	49.8	6.0	46.33
2020-03-08 01:00	46.05	50.0	4.0	46.00	53.0	6.0	45.77	49.7	6.0	46.27
2020-03-08 01:10	46.02	50.0	4.1	46.00	53.0	6.0	45.73	49.7	6.0	46.23
2020-03-08 01:20	45.97	50.0	4.1	45.91	53.0	6.0	45.64	49.7	6.0	46.14
2020-03-08 01:30	45.93	50.0	4.1	45.90	53.0	6.0	45.63	49.7	6.0	46.13
2020-03-08 01:40	45.93	49.9	4.1	45.89	53.0	6.0	45.63	49.7	6.0	46.13
2020-03-08 01:50	45.88	49.9	4.1	45.80	53.0	6.0	45.62	49.7	6.0	46.07
2020-03-08 03:00	45.82	49.9	4.1	45.74	53.0	6.0	45.52	49.6	6.0	46.02
2020-03-08 03:10	45.81	49.8	4.1	45.70	53.0	6.0	45.49	49.6	6.0	46.02
2020-03-08 03:20	45.75	49.8	4.1	45.70	52.9	6.0	45.43	49.6	6.0	45.96
2020-03-08 03:30	45.73	49.8	4.1	45.70	52.9	6.0	45.42	49.5	6.0	45.93
2020-03-08 03:40	45.72	49.8	4.2	45.68	52.9	6.0	45.42	49.5	6.0	45.93
2020-03-08 03:50	45.68	49.8	4.1	45.63	52.9	6.0	45.41	49.5	6.0	45.91
2020-03-08 04:00	46.11	49.8	4.1	46.03	53.0	6.0	45.83	49.6	6.0	46.31
2020-03-08 04:10	46.09	49.8	4.1	46.00	53.0	6.0	45.81	49.6	6.0	46.31
2020-03-08 04:20	46.05	49.9	4.2	46.00	52.9	6.0	45.76	49.6	6.0	46.27
2020-03-08 04:30	46.09	49.9	4.1	46.02	52.9	6.0	45.82	49.7	6.0	46.31
2020-03-08 04:40	46.12	50.0	4.2	46.04	53.0	6.0	45.84	49.7	6.0	46.33
2020-03-08 04:50	46.13	50.0	4.1	46.09	52.9	6.0	45.88	49.7	6.0	46.33
2020-03-08 05:00	46.13	50.0	4.2	46.05	53.0	6.0	45.85	49.7	6.0	46.33
2020-03-08 05:10	46.04	50.0	4.2	45.98	53.0	5.9	45.77	49.7	6.0	46.28
2020-03-08 05:20	45.90	50.0	4.1	45.81	53.0	6.0	45.62	49.7	6.0	46.09
2020-03-08 05:30	46.01	50.0	4.1	45.93	53.0	6.0	45.70	49.7	6.0	46.22
2020-03-08 05:40	46.02	49.9	4.1	45.97	52.9	6.0	45.73	49.7	6.0	46.24
2020-03-08 05:50	46.02	50.0	4.2	45.98	53.0	6.0	45.72	49.6	6.0	46.23
2020-03-08 06:00	45.95	49.9	4.1	45.89	53.0	5.8	45.63	49.7	6.0	46.14
2020-03-08 06:10	45.91	49.9	4.2	45.87	53.0	5.6	45.62	49.7	6.0	46.10
2020-03-08 06:20	46.02	49.9	4.2	45.96	53.0	5.6	45.73	49.7	6.0	46.23
2020-03-08 06:30	46.18	50.0	4.2	46.10	53.0	5.6	45.90	49.7	6.0	46.37
2020-03-08 06:40	46.23	50.0	4.1	46.19	53.0	5.6	45.93	49.7	6.0	46.42
2020-03-08 06:50	46.23	50.0	4.1	46.18	53.1	5.6	45.93	49.8	6.0	46.43
2020-03-08 07:00	46.23	50.0	4.1	46.14	53.1	5.6	45.93	49.8	6.0	46.42
2020-03-08 07:10	46.20	50.1	4.1	46.10	53.0	5.6	45.93	49.8	6.0	46.39
2020-03-08 07:20	46.20	50.1	4.1	46.10	53.0	5.6	45.92	49.8	6.0	46.38
2020-03-08 07:30	46.20	50.1	4.1	46.10	53.1	5.6	45.93	49.8	6.0	46.36
2020-03-08 07:40	46.23	50.0	4.2	46.16	53.0	5.6	45.93	49.8	6.0	46.42
2020-03-08 07:50	46.24	50.1	4.1	46.14	53.0	5.6	45.94	49.8	6.0	46.43
2020-03-08 08:00	46.33	50.1	4.1	46.24	53.1	5.6	46.02	49.8	6.0	46.52
2020-03-08 08:10	46.41	50.1	4.1	46.30	53.1	5.6	46.03	49.9	6.0	46.58
2020-03-08 08:20	46.49	50.2	4.1	46.39	53.1	5.6	46.13	49.9	6.0	46.68
2020-03-08 08:30	46.64	50.2	4.1	46.57	53.1	5.6	46.24	50.0	6.0	46.81
2020-03-08 08:40	46.61	50.2	4.1	46.58	53.3	5.6	46.23	50.0	6.0	46.80
2020-03-08 08:50	46.44	50.3	4.1	46.45	53.2	5.6	46.10	50.0	6.0	46.64

Date/Time	HW7i T °F	HW7o °F	HW8i F GPM	HW8i T °F	HW8o °F	HW9i F GPM	HW9i T °F	HW9o °F	HW10i F GPM	HW10i T °F
2020-03-08 09:00	46.45	50.2	4.1	46.47	53.3	5.6	46.12	50.0	6.0	46.65
2020-03-08 09:10	46.51	50.2	4.2	46.52	53.3	5.6	46.23	50.0	6.0	46.70
2020-03-08 09:20	46.71	50.2	4.2	46.76	53.3	5.6	46.44	50.0	6.0	46.91
2020-03-08 09:30	46.93	50.3	4.1	46.97	53.4	5.6	46.66	50.1	6.0	47.10
2020-03-08 09:40	46.74	50.3	4.2	46.82	53.4	5.6	46.47	50.1	6.0	46.94
2020-03-08 09:50	46.72	50.3	4.2	46.77	53.5	5.6	46.46	50.1	6.0	46.91
2020-03-08 10:00	46.74	50.3	4.1	46.83	53.5	5.6	46.50	50.1	6.0	46.95
2020-03-08 10:10	46.84	50.4	4.2	46.91	53.5	5.6	46.57	50.1	6.0	47.03
2020-03-08 10:20	47.00	50.5	4.2	47.12	53.5	5.6	46.72	50.2	6.0	47.18
2020-03-08 10:30	46.92	50.5	4.2	47.00	53.6	5.6	46.63	50.2	6.0	47.08
2020-03-08 10:40	46.99	50.5	4.2	47.11	53.7	5.6	46.72	50.2	6.0	47.16
2020-03-08 10:50	47.04	50.5	4.3	47.18	53.7	5.6	46.76	50.2	6.0	47.21
2020-03-08 11:00	47.29	50.6	4.2	47.45	53.7	5.6	47.00	50.3	6.0	47.46
2020-03-08 11:10	47.21	50.6	4.3	47.38	53.8	5.6	46.92	50.4	6.0	47.39
2020-03-08 11:20	47.18	50.7	4.2	47.33	53.8	5.6	46.90	50.4	6.0	47.34
2020-03-08 11:30	47.30	50.7	4.3	47.45	53.9	5.6	47.00	50.4	6.0	47.45
2020-03-08 11:40	47.57	50.7	4.2	47.73	54.0	5.6	47.25	50.5	6.0	47.73
2020-03-08 11:50	47.74	50.9	4.2	47.92	54.0	5.6	47.43	50.6	6.0	47.90
2020-03-08 12:00	48.09	51.0	4.2	48.30	54.1	5.6	47.77	50.7	6.0	48.25
2020-03-08 12:10	48.13	51.1	4.2	48.33	54.2	5.6	47.83	50.9	6.0	48.30
2020-03-08 12:20	48.40	51.2	4.3	48.62	54.3	5.6	48.08	51.0	6.0	48.56
2020-03-08 12:30	48.76	51.4	4.2	48.97	54.5	5.6	48.40	51.1	6.0	48.89
2020-03-08 12:40	48.58	51.5	4.2	48.80	54.5	5.6	48.27	51.2	6.0	48.76
2020-03-08 12:50	48.91	51.6	4.2	49.12	54.6	5.6	48.60	51.4	6.0	49.07
2020-03-08 13:00	49.31	51.8	4.2	49.52	54.8	5.6	49.00	51.5	6.0	49.48
2020-03-08 13:10	49.34	51.9	4.2	49.58	54.9	5.6	49.04	51.7	6.0	49.52
2020-03-08 13:20	49.75	52.1	4.3	49.97	55.0	5.6	49.46	51.9	6.0	49.93
2020-03-08 13:30	49.91	52.2	4.3	50.16	55.1	5.6	49.58	52.0	6.0	50.07
2020-03-08 13:40	49.90	52.3	4.2	50.18	55.3	5.6	49.59	52.2	6.0	50.06
2020-03-08 13:50	50.27	52.4	4.2	50.55	55.4	5.6	49.98	52.3	6.0	50.47
2020-03-08 14:00	50.28	52.6	4.2	50.58	55.5	5.6	49.99	52.5	5.9	50.48
2020-03-08 14:10	50.44	52.7	4.2	50.71	55.6	5.6	50.14	52.6	5.9	50.63
2020-03-08 14:20	50.79	52.9	4.2	51.09	55.7	5.6	50.50	52.7	5.9	50.98
2020-03-08 14:30	50.73	53.0	4.2	51.03	55.9	5.6	50.43	52.9	5.9	50.92
2020-03-08 14:40	51.07	53.1	4.1	51.35	55.9	5.6	50.80	53.0	5.9	51.27
2020-03-08 14:50	51.37	53.3	4.2	51.66	56.1	5.6	51.07	53.2	5.9	51.55
2020-03-08 15:00	51.36	53.4	4.2	51.64	56.2	5.6	51.05	53.3	5.9	51.55
2020-03-08 15:10	51.47	53.6	4.2	51.79	56.3	5.6	51.13	53.4	5.9	51.63
2020-03-08 15:20	51.61	53.7	4.2	51.91	56.4	5.6	51.34	53.6	5.9	51.80
2020-03-08 15:30	51.67	53.7	4.2	52.01	56.5	5.6	51.38	53.7	5.9	51.86
2020-03-08 15:40	51.76	53.9	4.2	52.09	56.6	5.6	51.44	53.7	5.9	51.94
2020-03-08 15:50	51.87	53.9	4.2	52.18	56.7	5.6	51.54	53.8	5.9	52.04
2020-03-08 16:00	51.95	54.1	4.2	52.27	56.8	5.6	51.64	53.9	5.9	52.13
2020-03-08 16:10	51.99	54.1	4.1	52.30	56.8	5.6	51.70	54.0	5.9	52.18
2020-03-08 16:20	52.09	54.2	4.2	52.38	56.9	5.6	51.76	54.1	5.9	52.24
2020-03-08 16:30	52.17	54.3	4.1	52.50	57.0	5.6	51.85	54.2	5.9	52.35
2020-03-08 16:40	52.20	54.4	4.1	52.51	57.1	5.6	51.85	54.2	5.9	52.34
2020-03-08 16:50	52.27	54.4	4.2	52.55	57.1	5.6	51.97	54.3	6.0	52.45

Date/Time	HW7i T °F	HW7o °F	HW8i F GPM	HW8i T °F	HW8o °F	HW9i F GPM	HW9i T °F	HW9o °F	HW10i F GPM	HW10i T °F
2020-03-08 17:00	51.74	54.4	4.0	51.97	57.1	5.6	51.42	54.3	5.9	51.91
2020-03-08 17:10	51.97	54.4	4.1	52.23	57.1	5.6	51.66	54.3	6.0	52.13
2020-03-08 17:20	52.16	54.5	4.1	52.44	57.2	5.6	51.85	54.3	5.9	52.32
2020-03-08 17:30	52.20	54.5	4.2	52.48	57.3	5.6	51.90	54.3	5.9	52.35
2020-03-08 17:40	52.19	54.5	4.1	52.42	57.3	5.6	51.91	54.4	5.9	52.34
2020-03-08 17:50	52.30	54.5	4.2	52.59	57.2	5.6	52.02	54.4	5.9	52.48
2020-03-08 18:00	52.25	54.6	4.1	52.54	57.3	5.6	51.97	54.5	6.0	52.42
2020-03-08 18:10	52.19	54.6	4.1	52.44	57.4	5.5	51.88	54.5	6.0	52.36
2020-03-08 18:20	51.97	54.6	4.2	52.18	57.3	5.6	51.69	54.5	6.0	52.15
2020-03-08 18:30	51.78	54.5	4.1	51.97	57.3	5.6	51.48	54.4	6.0	51.95
2020-03-08 18:40	51.69	54.6	4.1	51.86	57.2	5.6	51.39	54.4	5.9	51.88
2020-03-08 18:50	51.45	54.4	4.1	51.55	57.2	5.6	51.15	54.3	6.0	51.59
2020-03-08 19:00	51.28	54.4	4.2	51.43	57.1	5.5	51.00	54.2	6.0	51.47
2020-03-08 19:10	51.13	54.3	4.1	51.22	57.0	5.6	50.82	54.1	6.0	51.28
2020-03-08 19:20	50.98	54.2	4.1	51.07	57.0	5.6	50.67	54.0	6.0	51.15
2020-03-08 19:30	50.85	54.0	4.2	50.96	57.0	5.6	50.58	53.9	6.0	51.03
2020-03-08 19:40	50.79	54.0	4.1	50.90	56.9	5.5	50.49	53.8	6.0	50.94
2020-03-08 19:50	50.66	53.9	4.1	50.79	56.8	5.6	50.40	53.8	6.0	50.85
2020-03-08 20:00	50.55	53.8	4.1	50.65	56.8	5.6	50.26	53.6	6.0	50.74
2020-03-08 20:10	50.45	53.8	4.1	50.55	56.7	5.6	50.14	53.6	6.0	50.62
2020-03-08 20:20	50.30	53.7	4.1	50.40	56.6	5.5	50.03	53.5	6.0	50.50
2020-03-08 20:30	50.23	53.7	4.1	50.31	56.5	5.5	49.96	53.4	6.0	50.42
2020-03-08 20:40	50.18	53.6	4.1	50.28	56.5	5.6	49.90	53.4	6.0	50.36
2020-03-08 20:50	50.15	53.5	4.1	50.28	56.4	5.6	49.88	53.3	6.0	50.32
2020-03-08 21:00	50.02	53.5	4.1	50.13	56.4	5.6	49.75	53.2	6.0	50.24
2020-03-08 21:10	49.93	53.4	4.1	50.02	56.4	5.6	49.66	53.2	6.0	50.14
2020-03-08 21:20	49.86	53.4	4.1	49.91	56.3	5.6	49.56	53.1	6.0	50.03
2020-03-08 21:30	49.78	53.3	4.1	49.87	56.3	5.6	49.48	53.1	6.0	49.97
2020-03-08 21:40	49.66	53.2	4.1	49.73	56.2	5.6	49.37	53.0	6.0	49.85
2020-03-08 21:50	49.63	53.2	4.1	49.70	56.1	5.6	49.37	52.9	6.0	49.83
2020-03-08 22:00	49.70	53.2	4.1	49.77	56.2	5.6	49.43	52.9	6.0	49.90
2020-03-08 22:10	49.63	53.1	4.1	49.70	56.1	5.6	49.40	52.9	6.0	49.83
2020-03-08 22:20	49.62	53.1	4.1	49.69	56.1	5.6	49.33	52.9	5.9	49.80
2020-03-08 22:30	49.55	53.1	4.0	49.60	56.0	5.5	49.28	52.8	6.0	49.73
2020-03-08 22:40	49.53	53.0	4.0	49.60	56.0	5.6	49.24	52.8	6.0	49.72
2020-03-08 22:50	49.54	53.0	4.1	49.60	56.0	5.6	49.24	52.8	6.0	49.68
2020-03-08 23:00	49.52	53.0	4.1	49.60	56.0	5.6	49.23	52.8	6.0	49.68
2020-03-08 23:10	49.52	53.0	4.1	49.60	56.0	5.5	49.23	52.7	6.0	49.65
2020-03-08 23:20	49.48	53.0	4.1	49.58	55.9	5.5	49.20	52.7	6.0	49.64
2020-03-08 23:30	49.43	52.9	4.1	49.51	55.9	5.5	49.14	52.7	6.0	49.63
2020-03-08 23:40	49.43	53.0	4.1	49.50	55.9	5.5	49.13	52.7	6.0	49.63
2020-03-08 23:50	49.38	52.9	4.1	49.46	55.9	5.5	49.10	52.7	6.0	49.58
2020-03-09 00:00	49.27	52.9	4.0	49.36	55.9	5.5	49.02	52.6	6.0	49.49
2020-03-09 00:10	49.24	52.9	4.0	49.32	55.8	5.6	48.96	52.6	6.0	49.44
2020-03-09 00:20	49.23	52.7	4.1	49.30	55.8	5.5	48.92	52.5	6.0	49.43
2020-03-09 00:30	49.21	52.8	4.1	49.29	55.8	5.6	48.91	52.6	6.0	49.38
2020-03-09 00:40	49.15	52.7	4.1	49.23	55.7	5.5	48.84	52.5	6.0	49.33
2020-03-09 00:50	49.20	52.7	4.0	49.28	55.7	5.5	48.90	52.5	6.0	49.35

Date/Time	HW7i T °F	HW7o °F	HW8i F GPM	HW8i T °F	HW8o °F	HW9i F GPM	HW9i T °F	HW9o °F	HW10i F GPM	HW10i T °F
2020-03-09 01:00	49.17	52.7	4.1	49.25	55.7	5.5	48.87	52.4	6.0	49.35
2020-03-09 01:10	49.05	52.7	4.0	49.13	55.7	5.5	48.79	52.5	6.0	49.27
2020-03-09 01:20	49.11	52.6	4.1	49.19	55.6	5.5	48.83	52.4	6.0	49.31
2020-03-09 01:30	49.09	52.6	4.1	49.17	55.7	5.5	48.83	52.4	6.0	49.30
2020-03-09 01:40	49.02	52.6	4.1	49.10	55.7	5.5	48.80	52.3	6.0	49.23
2020-03-09 01:50	49.04	52.7	4.1	49.12	55.6	5.5	48.81	52.3	6.0	49.26
2020-03-09 02:00	49.00	52.6	4.2	49.08	55.6	5.5	48.73	52.3	6.0	49.22
2020-03-09 02:10	48.93	52.5	4.1	49.00	55.6	5.6	48.73	52.3	6.0	49.14
2020-03-09 02:20	48.93	52.5	4.2	49.00	55.6	5.5	48.66	52.3	6.0	49.13
2020-03-09 02:30	48.92	52.5	4.1	49.00	55.5	5.5	48.65	52.3	6.0	49.13
2020-03-09 02:40	48.92	52.5	4.1	49.00	55.6	5.6	48.65	52.3	6.0	49.13
2020-03-09 02:50	48.92	52.5	4.1	49.00	55.6	5.5	48.63	52.2	6.0	49.10
2020-03-09 03:00	48.86	52.5	4.2	48.96	55.6	5.5	48.55	52.2	6.0	49.02
2020-03-09 03:10	48.83	52.4	4.1	48.90	55.6	5.5	48.52	52.2	6.0	49.02
2020-03-09 03:20	48.77	52.4	4.2	48.82	55.5	5.5	48.51	52.2	6.0	48.97
2020-03-09 03:30	48.73	52.4	4.2	48.80	55.5	5.5	48.52	52.2	6.0	48.93
2020-03-09 03:40	48.73	52.4	4.1	48.80	55.5	5.5	48.48	52.1	6.0	48.93
2020-03-09 03:50	48.67	52.3	4.2	48.71	55.5	5.5	48.42	52.1	6.0	48.86
2020-03-09 04:00	48.63	52.3	4.2	48.69	55.4	5.5	48.34	52.0	6.0	48.81
2020-03-09 04:10	48.58	52.3	4.1	48.61	55.4	5.6	48.29	52.0	6.0	48.74
2020-03-09 04:20	48.52	52.2	4.1	48.55	55.3	5.6	48.22	52.0	6.0	48.73
2020-03-09 04:30	48.54	52.2	4.1	48.60	55.4	5.6	48.26	51.9	6.0	48.73
2020-03-09 04:40	48.62	52.2	4.2	48.67	55.4	5.5	48.33	51.9	6.0	48.81
2020-03-09 04:50	48.63	52.2	4.1	48.70	55.3	5.6	48.33	51.9	6.0	48.83
2020-03-09 05:00	48.64	52.2	4.1	48.70	55.3	5.6	48.37	52.0	6.0	48.84
2020-03-09 05:10	48.67	52.2	4.2	48.73	55.3	5.6	48.45	52.0	6.0	48.88
2020-03-09 05:20	48.88	52.2	4.1	48.93	55.3	5.5	48.60	52.0	6.0	49.08
2020-03-09 05:30	48.96	52.3	4.1	49.00	55.4	5.5	48.73	52.1	6.0	49.18
2020-03-09 05:40	49.00	52.3	4.1	49.01	55.4	5.5	48.74	52.1	6.0	49.22
2020-03-09 05:50	48.99	52.4	4.1	49.00	55.4	5.5	48.73	52.1	6.0	49.19
2020-03-09 06:00	48.96	52.4	4.1	49.00	55.4	5.5	48.68	52.1	6.0	49.16
2020-03-09 06:10	48.97	52.4	4.1	49.00	55.5	5.5	48.72	52.2	6.0	49.17
2020-03-09 06:20	48.97	52.4	4.2	49.00	55.4	5.6	48.70	52.2	6.0	49.17
2020-03-09 06:30	48.92	52.4	4.1	49.00	55.4	5.6	48.63	52.2	6.0	49.13
2020-03-09 06:40	49.01	52.4	4.2	49.06	55.4	5.5	48.76	52.2	6.0	49.22
2020-03-09 06:50	49.15	52.4	4.2	49.20	55.4	5.6	48.84	52.2	5.9	49.33
2020-03-09 07:00	49.17	52.5	4.2	49.20	55.5	5.5	48.87	52.3	5.9	49.33
2020-03-09 07:10	49.23	52.5	4.2	49.27	55.5	5.5	48.93	52.3	6.0	49.42
2020-03-09 07:20	49.32	52.6	4.2	49.38	55.6	5.5	49.08	52.3	6.0	49.54
2020-03-09 07:30	49.52	52.6	4.2	49.59	55.6	5.5	49.23	52.4	5.9	49.71
2020-03-09 07:40	49.64	52.7	4.2	49.66	55.7	5.5	49.36	52.5	5.9	49.83
2020-03-09 07:50	49.84	52.8	4.2	49.89	55.7	5.5	49.55	52.6	5.9	50.02
2020-03-09 08:00	50.05	52.9	4.3	50.10	55.8	5.5	49.77	52.7	6.0	50.26
2020-03-09 08:10	50.20	53.0	5.9	50.27	55.9	5.9	49.93	52.8	5.8	50.38
2020-03-09 08:20	50.38	53.1	6.3	50.46	55.9	5.9	50.12	52.9	5.7	50.59
2020-03-09 08:30	50.52	53.1	6.3	50.59	55.9	5.9	50.23	53.0	5.7	50.72
2020-03-09 08:40	50.59	53.1	6.3	50.64	55.9	5.9	50.33	53.2	5.7	50.81
2020-03-09 08:50	50.73	53.2	6.4	50.78	55.9	5.9	50.45	53.3	5.7	50.94

Date/Time	HW7i T °F	HW7o °F	HW8i F GPM	HW8i T °F	HW8o °F	HW9i F GPM	HW9i T °F	HW9o °F	HW10i F GPM	HW10i T °F
2020-03-09 09:00	50.87	53.3	6.3	50.92	55.9	5.9	50.59	53.4	5.7	51.08
2020-03-09 09:10	51.02	53.3	6.3	51.06	55.9	5.9	50.73	53.5	5.7	51.21
2020-03-09 09:20	51.21	53.5	6.2	51.24	55.9	5.9	50.91	53.6	5.8	51.39
2020-03-09 09:30	51.46	53.5	6.2	51.47	56.0	5.9	51.16	53.7	5.8	51.63
2020-03-09 09:40	51.55	53.7	6.2	51.57	56.1	5.9	51.30	53.8	5.7	51.75
2020-03-09 09:50	51.68	53.8	6.1	51.70	56.2	5.9	51.42	54.0	5.7	51.88
2020-03-09 10:00	51.81	53.9	6.0	51.85	56.3	5.9	51.51	54.1	5.7	51.98
2020-03-09 10:10	52.03	54.0	6.1	52.06	56.3	5.9	51.73	54.3	5.7	52.20
2020-03-09 10:20	52.36	54.2	6.1	52.40	56.5	5.9	52.06	54.4	5.7	52.54
2020-03-09 10:30	52.58	54.3	6.1	52.67	56.6	5.9	52.29	54.5	5.7	52.79
2020-03-09 10:40	52.76	54.5	6.2	52.84	56.7	5.9	52.48	54.7	5.7	52.98
2020-03-09 10:50	52.84	54.6	6.2	52.91	56.8	5.9	52.56	54.8	5.7	53.06
2020-03-09 11:00	52.92	54.7	6.2	52.98	56.9	5.9	52.63	54.9	5.7	53.18
2020-03-09 11:10	53.05	54.8	6.1	53.09	57.0	5.9	52.74	55.0	5.7	53.26
2020-03-09 11:20	53.21	55.0	6.1	53.25	57.1	5.9	52.92	55.2	5.7	53.42
2020-03-09 11:30	53.52	55.1	6.1	53.53	57.2	5.9	53.24	55.3	5.7	53.74
2020-03-09 11:40	53.77	55.3	6.1	53.80	57.3	5.9	53.49	55.5	5.7	53.99
2020-03-09 11:50	54.01	55.5	6.1	54.04	57.5	5.9	53.73	55.7	5.7	54.23
2020-03-09 12:00	54.32	55.7	6.1	54.35	57.6	6.0	54.06	55.9	5.8	54.54
2020-03-09 12:10	54.64	55.9	6.1	54.67	57.8	6.3	54.37	56.1	6.2	54.84
2020-03-09 12:20	54.87	56.0	6.1	54.92	58.0	6.3	54.62	56.2	6.2	55.07
2020-03-09 12:30	55.12	56.3	6.1	55.16	58.1	6.3	54.88	56.4	6.2	55.32
2020-03-09 12:40	55.29	56.4	6.0	55.32	58.3	6.3	55.02	56.6	6.2	55.52
2020-03-09 12:50	55.31	56.6	6.1	55.37	58.4	6.3	55.06	56.7	6.2	55.55
2020-03-09 13:00	55.42	56.7	6.0	55.49	58.6	6.3	55.18	56.8	6.2	55.62
2020-03-09 13:10	55.48	56.8	6.0	55.50	58.6	6.2	55.20	56.9	6.2	55.67
2020-03-09 13:20	55.59	56.9	5.9	55.59	58.8	6.3	55.33	57.0	6.2	55.80
2020-03-09 13:30	55.73	57.0	6.0	55.71	58.9	6.2	55.48	57.1	6.2	55.94
2020-03-09 13:40	55.85	57.1	6.0	55.85	58.9	6.2	55.61	57.2	6.2	56.05
2020-03-09 13:50	56.01	57.3	5.9	56.00	59.0	6.2	55.74	57.4	6.2	56.21
2020-03-09 14:00	56.09	57.4	5.9	56.09	59.1	6.2	55.87	57.5	6.2	56.27
2020-03-09 14:10	56.22	57.5	5.8	56.22	59.2	6.1	55.94	57.6	6.2	56.41
2020-03-09 14:20	56.24	57.6	5.9	56.24	59.3	6.1	56.00	57.7	6.2	56.45
2020-03-09 14:30	56.37	57.7	5.8	56.36	59.4	6.1	56.15	57.7	6.2	56.56
2020-03-09 14:40	56.48	57.7	5.8	56.48	59.5	6.1	56.23	57.9	6.2	56.67
2020-03-09 14:50	56.52	57.9	5.9	56.52	59.6	6.1	56.25	57.9	6.2	56.71
2020-03-09 15:00	56.59	57.9	5.8	56.56	59.6	6.1	56.33	58.0	6.2	56.81
2020-03-09 15:10	56.67	58.0	5.8	56.67	59.7	6.1	56.41	58.0	6.1	56.87
2020-03-09 15:20	56.78	58.1	5.8	56.75	59.8	6.1	56.52	58.1	6.1	56.94
2020-03-09 15:30	56.83	58.1	5.8	56.82	59.8	6.1	56.60	58.2	6.1	57.06
2020-03-09 15:40	56.91	58.2	5.9	56.90	60.0	6.1	56.64	58.3	6.1	57.12
2020-03-09 15:50	56.98	58.3	5.8	56.97	60.0	6.1	56.76	58.4	6.1	57.17
2020-03-09 16:00	57.13	58.3	5.9	57.12	60.0	6.1	56.88	58.5	6.1	57.34
2020-03-09 16:10	57.27	58.4	5.8	57.22	60.2	6.1	56.99	58.5	6.1	57.48
2020-03-09 16:20	57.33	58.5	5.8	57.30	60.3	6.1	57.07	58.6	6.1	57.52
2020-03-09 16:30	57.39	58.6	5.8	57.38	60.3	6.1	57.15	58.7	6.1	57.58
2020-03-09 16:40	57.42	58.7	5.8	57.42	60.3	6.1	57.20	58.8	6.1	57.63
2020-03-09 16:50	57.43	58.8	5.9	57.43	60.4	6.1	57.22	58.9	6.1	57.63

Date/Time	HW7i T °F	HW7o °F	HW8i F GPM	HW8i T °F	HW8o °F	HW9i F GPM	HW9i T °F	HW9o °F	HW10i F GPM	HW10i T °F
2020-03-09 17:00	57.50	58.8	5.8	57.49	60.5	6.1	57.23	58.9	6.1	57.65
2020-03-09 17:10	57.52	58.9	5.9	57.52	60.5	6.1	57.25	59.0	6.1	57.72
2020-03-09 17:20	57.61	58.9	5.8	57.59	60.5	6.1	57.33	59.0	6.1	57.83
2020-03-09 17:30	57.63	58.9	5.8	57.59	60.6	6.1	57.34	59.0	6.1	57.83
2020-03-09 17:40	57.63	59.0	5.8	57.62	60.6	6.1	57.42	59.1	6.1	57.83
2020-03-09 17:50	57.72	59.0	5.8	57.67	60.7	6.1	57.45	59.1	6.1	57.87
2020-03-09 18:00	57.73	59.1	5.8	57.72	60.8	6.1	57.49	59.2	6.1	57.92
2020-03-09 18:10	57.73	59.1	5.8	57.72	60.8	6.1	57.52	59.2	6.1	57.92
2020-03-09 18:20	57.80	59.2	5.7	57.78	60.8	6.1	57.52	59.3	6.1	57.95
2020-03-09 18:30	57.83	59.2	5.7	57.82	60.9	6.1	57.52	59.3	6.1	58.02
2020-03-09 18:40	57.83	59.2	5.8	57.82	60.9	6.1	57.52	59.4	6.1	58.02
2020-03-09 18:50	57.83	59.2	5.7	57.82	60.9	6.1	57.52	59.4	6.1	58.02
2020-03-09 19:00	57.83	59.3	5.7	57.82	61.0	6.1	57.53	59.4	6.1	58.02
2020-03-09 19:10	57.83	59.3	5.7	57.82	61.0	6.1	57.53	59.5	6.1	58.02
2020-03-09 19:20	57.83	59.3	5.7	57.82	61.0	6.1	57.58	59.5	6.1	58.02
2020-03-09 19:30	57.87	59.4	5.7	57.82	61.0	6.1	57.63	59.5	6.1	58.06
2020-03-09 19:40	57.92	59.4	5.7	57.86	61.0	6.1	57.68	59.5	6.1	58.13
2020-03-09 19:50	57.96	59.4	5.7	57.92	61.0	6.1	57.73	59.5	6.1	58.16
2020-03-09 20:00	58.02	59.4	5.8	57.98	61.1	6.1	57.78	59.6	6.1	58.22
2020-03-09 20:10	58.08	59.5	5.7	58.02	61.2	6.1	57.83	59.6	6.1	58.23
2020-03-09 20:20	58.13	59.5	5.7	58.12	61.2	6.1	57.86	59.7	6.1	58.31
2020-03-09 20:30	58.22	59.5	5.8	58.19	61.3	6.1	57.93	59.7	6.1	58.39
2020-03-09 20:40	58.23	59.6	5.8	58.22	61.3	6.1	58.02	59.8	6.1	58.42
2020-03-09 20:50	58.27	59.7	5.8	58.22	61.4	6.1	58.02	59.8	6.1	58.48
2020-03-09 21:00	58.33	59.7	5.9	58.31	61.4	6.1	58.09	59.8	6.1	58.52
2020-03-09 21:10	58.35	59.7	5.7	58.33	61.4	6.1	58.13	59.9	6.1	58.52
2020-03-09 21:20	58.41	59.8	5.8	58.39	61.5	6.1	58.16	59.9	6.1	58.56
2020-03-09 21:30	58.42	59.8	5.7	58.42	61.5	6.1	58.22	60.0	6.1	58.63
2020-03-09 21:40	58.42	59.8	5.8	58.42	61.5	6.1	58.19	60.0	6.1	58.59
2020-03-09 21:50	58.31	59.9	5.8	58.28	61.6	6.1	58.07	60.0	6.1	58.48
2020-03-09 22:00	58.38	59.9	5.8	58.35	61.6	6.1	58.14	60.0	6.1	58.55
2020-03-09 22:10	58.50	59.9	5.7	58.48	61.6	6.1	58.24	60.0	6.1	58.67
2020-03-09 22:20	58.53	59.9	5.7	58.52	61.6	6.0	58.30	60.1	6.1	58.73
2020-03-09 22:30	58.61	60.0	5.7	58.54	61.7	6.0	58.33	60.2	6.1	58.80
2020-03-09 22:40	58.63	60.0	5.8	58.57	61.7	6.0	58.37	60.2	6.1	58.82
2020-03-09 22:50	58.69	60.1	5.8	58.65	61.7	6.0	58.42	60.2	6.1	58.83
2020-03-09 23:00	58.67	60.1	5.7	58.65	61.8	6.0	58.42	60.2	6.1	58.83
2020-03-09 23:10	58.63	60.1	5.7	58.62	61.8	6.1	58.42	60.2	6.1	58.83
2020-03-09 23:20	58.70	60.1	5.8	58.66	61.8	6.1	58.42	60.3	6.1	58.83
2020-03-09 23:30	58.73	60.2	5.7	58.65	61.8	6.1	58.42	60.3	6.1	58.83
2020-03-09 23:40	58.73	60.2	5.7	58.71	61.9	6.0	58.50	60.3	6.1	58.91
2020-03-09 23:50	58.73	60.2	5.7	58.72	61.8	6.0	58.51	60.3	6.1	58.92
2020-03-10 00:00	58.73	60.2	5.7	58.72	61.9	6.0	58.52	60.4	6.1	58.92
2020-03-10 00:10	58.80	60.3	5.7	58.75	61.9	6.0	58.53	60.4	6.1	58.92
2020-03-10 00:20	58.82	60.3	5.7	58.82	62.0	6.0	58.60	60.4	6.1	58.98
2020-03-10 00:30	58.82	60.3	5.6	58.82	62.0	6.0	58.59	60.5	6.0	58.97
2020-03-10 00:40	58.81	60.4	5.7	58.80	62.0	6.0	58.56	60.5	6.1	58.94
2020-03-10 00:50	58.82	60.4	5.7	58.82	62.0	6.0	58.59	60.5	6.0	58.95

Date/Time	HW7i T °F	HW7o °F	HW8i F GPM	HW8i T °F	HW8o °F	HW9i F GPM	HW9i T °F	HW9o °F	HW10i F GPM	HW10i T °F
2020-03-10 01:00	58.66	60.3	5.7	58.65	62.0	6.0	58.38	60.4	6.0	58.81
2020-03-10 01:10	57.86	60.2	5.6	57.83	61.9	6.0	57.58	60.3	6.0	58.05
2020-03-10 01:20	57.00	59.9	5.6	56.95	61.6	6.0	56.72	60.1	6.0	57.19
2020-03-10 01:30	56.59	59.7	5.6	56.55	61.5	6.0	56.32	59.7	6.0	56.78
2020-03-10 01:40	55.53	59.3	5.5	55.47	61.2	6.0	55.19	59.3	6.0	55.72
2020-03-10 01:50	54.17	58.6	5.5	54.11	60.7	6.0	53.85	58.7	6.0	54.37
2020-03-10 02:00	53.27	58.1	5.5	53.22	60.3	6.0	52.94	58.1	6.0	53.48
2020-03-10 02:10	51.96	57.4	5.4	51.90	59.8	6.0	51.61	57.4	6.0	52.13
2020-03-10 02:20	50.84	56.7	5.4	50.80	59.3	6.0	50.52	56.7	6.0	51.03
2020-03-10 02:30	50.34	56.1	5.4	50.32	58.9	6.0	50.04	56.1	6.0	50.55
2020-03-10 02:40	50.13	55.5	5.4	50.12	58.5	6.0	49.83	55.4	6.0	50.33
2020-03-10 02:50	49.58	55.0	5.3	49.57	58.1	6.0	49.26	55.0	6.0	49.77
2020-03-10 03:00	48.81	54.6	5.2	48.77	57.7	6.0	48.51	54.5	6.0	49.02
2020-03-10 03:10	48.46	54.1	5.3	48.42	57.4	6.0	48.17	54.1	6.0	48.68
2020-03-10 03:20	48.15	53.8	5.2	48.11	57.1	6.0	47.86	53.7	6.0	48.38
2020-03-10 03:30	47.78	53.5	5.3	47.74	56.7	6.0	47.48	53.3	6.1	47.99
2020-03-10 03:40	47.34	53.1	5.3	47.31	56.3	6.0	47.04	53.0	6.1	47.56
2020-03-10 03:50	46.90	52.7	5.3	46.86	56.0	6.0	46.60	52.6	6.1	47.11
2020-03-10 04:00	46.57	52.4	5.2	46.53	55.7	6.0	46.26	52.3	6.0	46.78
2020-03-10 04:10	46.25	52.0	5.3	46.19	55.5	6.0	45.95	51.9	6.0	46.46
2020-03-10 04:20	46.14	51.8	5.3	46.10	55.3	6.0	45.88	51.7	6.1	46.37
2020-03-10 04:30	45.91	51.5	5.2	45.89	55.0	6.0	45.61	51.4	6.1	46.16
2020-03-10 04:40	45.42	51.3	5.3	45.38	54.8	6.0	45.10	51.2	6.0	45.65
2020-03-10 04:50	45.82	51.1	5.3	45.75	54.6	6.0	45.55	51.0	6.0	46.05
2020-03-10 05:00	46.13	51.1	5.3	46.07	54.6	6.0	45.85	50.9	6.0	46.35
2020-03-10 05:10	46.09	51.0	5.2	46.04	54.5	6.0	45.79	50.9	6.1	46.31
2020-03-10 05:20	45.99	50.9	5.2	45.95	54.3	6.0	45.69	50.9	6.0	46.23
2020-03-10 05:30	45.97	50.9	5.3	45.91	54.2	6.0	45.65	50.8	6.0	46.18
2020-03-10 05:40	45.68	50.8	5.3	45.66	54.1	6.0	45.37	50.7	6.0	45.94
2020-03-10 05:50	45.84	50.7	5.2	45.76	54.0	6.0	45.56	50.6	6.0	46.05
2020-03-10 06:00	45.94	50.6	5.2	45.88	53.9	6.0	45.63	50.5	6.1	46.14
2020-03-10 06:10	45.97	50.6	5.1	45.92	54.0	6.0	45.67	50.5	6.0	46.20
2020-03-10 06:20	46.00	50.6	5.3	45.97	53.9	6.0	45.70	50.5	6.0	46.25
2020-03-10 06:30	45.95	50.6	5.2	45.90	53.9	6.0	45.65	50.5	6.0	46.17
2020-03-10 06:40	45.91	50.6	5.3	45.83	53.8	6.0	45.60	50.5	6.0	46.12
2020-03-10 06:50	45.66	50.5	5.3	45.62	53.7	6.0	45.35	50.4	6.0	45.90
2020-03-10 07:00	45.78	50.5	5.3	45.70	53.6	6.0	45.49	50.3	6.0	46.00
2020-03-10 07:10	45.98	50.5	5.3	45.94	53.7	6.0	45.69	50.3	6.0	46.22
2020-03-10 07:20	46.01	50.4	5.3	45.98	53.6	6.0	45.71	50.4	6.0	46.26
2020-03-10 07:30	46.00	50.4	5.2	45.94	53.6	6.0	45.70	50.3	6.0	46.23
2020-03-10 07:40	46.11	50.4	5.2	46.02	53.5	6.0	45.83	50.4	6.0	46.33
2020-03-10 07:50	46.13	50.5	5.3	46.06	53.5	6.0	45.86	50.4	6.0	46.36
2020-03-10 08:00	46.16	50.5	5.2	46.09	53.6	6.0	45.89	50.4	6.0	46.37
2020-03-10 08:10	46.26	50.5	5.2	46.17	53.6	6.0	45.95	50.4	6.0	46.48
2020-03-10 08:20	46.24	50.5	5.2	46.16	53.6	6.0	45.92	50.4	6.0	46.45
2020-03-10 08:30	46.20	50.5	5.2	46.12	53.5	6.0	45.92	50.4	6.0	46.42
2020-03-10 08:40	46.26	50.5	5.2	46.18	53.5	6.0	45.95	50.4	6.0	46.47
2020-03-10 08:50	46.13	50.5	5.2	46.09	53.5	6.0	45.88	50.4	6.0	46.36

Date/Time	HW7i T °F	HW7o °F	HW8i F GPM	HW8i T °F	HW8o °F	HW9i F GPM	HW9i T °F	HW9o °F	HW10i F GPM	HW10i T °F
2020-03-10 09:00	46.13	50.5	5.3	46.06	53.5	6.0	45.85	50.4	6.0	46.37
2020-03-10 09:10	46.12	50.5	5.2	46.08	53.5	6.0	45.86	50.4	6.0	46.37
2020-03-10 09:20	46.15	50.5	5.2	46.11	53.4	6.0	45.85	50.3	6.0	46.37
2020-03-10 09:30	46.02	50.4	5.2	46.00	53.4	6.0	45.74	50.3	6.0	46.26
2020-03-10 09:40	45.95	50.4	5.2	45.92	53.4	6.0	45.64	50.3	6.1	46.18
2020-03-10 09:50	45.91	50.3	5.2	45.84	53.4	6.0	45.63	50.2	6.1	46.13
2020-03-10 10:00	45.89	50.3	5.2	45.83	53.4	6.0	45.59	50.1	6.1	46.09
2020-03-10 10:10	45.84	50.2	5.2	45.77	53.3	5.9	45.55	50.1	6.1	46.05
2020-03-10 10:20	45.90	50.2	5.2	45.84	53.2	6.0	45.62	50.1	6.1	46.10
2020-03-10 10:30	45.95	50.2	5.2	45.92	53.2	5.9	45.65	50.1	6.1	46.18
2020-03-10 10:40	45.88	50.2	5.2	45.84	53.3	6.0	45.58	50.0	6.1	46.08
2020-03-10 10:50	45.96	50.2	5.2	45.93	53.2	6.0	45.66	50.0	6.1	46.19
2020-03-10 11:00	46.01	50.2	5.2	45.98	53.2	5.9	45.69	50.0	6.1	46.25
2020-03-10 11:10	46.07	50.2	5.1	46.02	53.3	5.9	45.78	50.1	6.1	46.30
2020-03-10 11:20	45.97	50.2	5.3	45.95	53.3	5.9	45.66	50.1	6.1	46.20
2020-03-10 11:30	45.97	50.2	5.1	45.95	53.2	5.9	45.66	50.0	6.1	46.21
2020-03-10 11:40	46.02	50.2	5.3	45.98	53.2	5.9	45.72	50.0	6.1	46.25
2020-03-10 11:50	45.93	50.2	5.2	45.92	53.2	5.9	45.63	50.0	6.1	46.13
2020-03-10 12:00	45.91	50.1	5.2	45.85	53.2	5.9	45.62	50.0	6.1	46.11
2020-03-10 12:10	45.91	50.1	5.2	45.89	53.1	5.9	45.63	50.0	6.1	46.11
2020-03-10 12:20	46.09	50.1	5.2	46.07	53.2	5.9	45.82	50.0	6.1	46.31
2020-03-10 12:30	46.06	50.2	5.2	46.05	53.2	5.9	45.78	50.0	6.1	46.33
2020-03-10 12:40	46.10	50.2	5.2	46.09	53.2	5.9	45.83	50.1	6.1	46.35
2020-03-10 12:50	46.16	50.2	5.2	46.16	53.2	5.9	45.90	50.1	6.1	46.38
2020-03-10 13:00	46.27	50.3	5.3	46.27	53.2	5.9	45.97	50.1	6.1	46.50
2020-03-10 13:10	46.23	50.3	5.2	46.22	53.2	5.9	45.95	50.1	6.1	46.45
2020-03-10 13:20	46.21	50.4	5.2	46.21	53.2	5.9	45.91	50.1	6.1	46.43
2020-03-10 13:30	46.12	50.4	5.2	46.10	53.2	5.9	45.83	50.1	6.1	46.33
2020-03-10 13:40	46.13	50.4	5.2	46.11	53.2	5.9	45.83	50.1	6.1	46.33
2020-03-10 13:50	46.12	50.3	5.2	46.10	53.2	5.9	45.83	50.1	6.1	46.33
2020-03-10 14:00	46.32	50.4	5.2	46.31	53.2	5.9	46.04	50.1	6.1	46.55
2020-03-10 14:10	46.33	50.4	5.3	46.32	53.3	5.9	46.03	50.1	6.1	46.55
2020-03-10 14:20	46.45	50.4	5.2	46.45	53.3	5.9	46.19	50.2	6.1	46.71
2020-03-10 14:30	46.35	50.4	5.1	46.35	53.3	5.9	46.05	50.2	6.0	46.58
2020-03-10 14:40	46.39	50.5	5.1	46.40	53.3	5.9	46.11	50.2	6.0	46.62
2020-03-10 14:50	46.60	50.5	5.1	46.60	53.3	5.9	46.31	50.3	6.0	46.81
2020-03-10 15:00	46.34	50.5	5.1	46.36	53.3	5.9	46.04	50.3	6.0	46.56
2020-03-10 15:10	46.27	50.5	5.1	46.29	53.3	5.9	45.97	50.2	6.1	46.49
2020-03-10 15:20	46.23	50.5	5.1	46.26	53.3	6.0	45.94	50.2	6.1	46.47
2020-03-10 15:30	46.23	50.4	5.1	46.23	53.3	6.0	45.93	50.1	6.1	46.43
2020-03-10 15:40	46.06	50.4	5.2	46.06	53.3	5.9	45.81	50.1	6.1	46.33
2020-03-10 15:50	46.11	50.4	5.2	46.13	53.3	5.9	45.86	50.1	6.1	46.35
2020-03-10 16:00	46.23	50.4	5.1	46.24	53.2	5.9	45.95	50.1	6.1	46.45
2020-03-10 16:10	46.26	50.3	5.1	46.30	53.2	5.9	45.97	50.1	6.1	46.51
2020-03-10 16:20	46.37	50.4	5.1	46.37	53.2	5.9	46.09	50.1	6.1	46.61
2020-03-10 16:30	46.42	50.4	5.1	46.43	53.3	5.9	46.14	50.1	6.1	46.66
2020-03-10 16:40	46.37	50.4	5.1	46.36	53.3	5.9	46.06	50.2	6.1	46.57
2020-03-10 16:50	46.23	50.5	5.1	46.23	53.2	5.9	45.94	50.2	6.1	46.44

Date/Time	HW7i T °F	HW7o °F	HW8i F GPM	HW8i T °F	HW8o °F	HW9i F GPM	HW9i T °F	HW9o °F	HW10i F GPM	HW10i T °F
2020-03-10 17:00	46.33	50.4	5.2	46.32	53.2	5.9	46.07	50.1	6.1	46.59
2020-03-10 17:10	46.34	50.4	5.2	46.34	53.2	5.9	46.05	50.1	6.1	46.55
2020-03-10 17:20	46.33	50.4	5.1	46.31	53.2	5.9	46.03	50.1	6.1	46.55
2020-03-10 17:30	46.31	50.4	5.1	46.31	53.2	5.9	46.02	50.1	6.1	46.55
2020-03-10 17:40	46.30	50.4	5.1	46.29	53.2	5.9	46.00	50.1	6.1	46.52
2020-03-10 17:50	46.23	50.4	5.1	46.22	53.3	5.9	45.93	50.1	6.1	46.44
2020-03-10 18:00	46.16	50.4	5.1	46.15	53.2	5.9	45.91	50.1	6.0	46.35
2020-03-10 18:10	46.17	50.4	5.2	46.18	53.2	5.9	45.91	50.0	6.0	46.39
2020-03-10 18:20	46.13	50.3	5.1	46.15	53.2	5.9	45.93	50.1	6.0	46.36
2020-03-10 18:30	46.11	50.3	5.1	46.09	53.2	5.9	45.84	50.0	6.0	46.33
2020-03-10 18:40	46.04	50.3	5.1	46.02	53.2	5.9	45.82	50.0	6.0	46.31
2020-03-10 18:50	46.02	50.3	5.1	46.02	53.1	5.9	45.73	50.0	6.0	46.24
2020-03-10 19:00	46.01	50.2	5.1	45.99	53.1	5.9	45.69	50.0	6.0	46.22
2020-03-10 19:10	45.95	50.2	5.1	45.93	53.1	5.9	45.65	50.0	6.0	46.15
2020-03-10 19:20	46.01	50.2	5.1	45.99	53.1	5.9	45.70	49.9	6.0	46.22
2020-03-10 19:30	45.93	50.2	5.0	45.91	53.1	5.9	45.63	49.9	6.0	46.15
2020-03-10 19:40	45.93	50.2	5.0	45.91	53.0	5.9	45.63	50.0	6.0	46.17
2020-03-10 19:50	45.92	50.1	5.0	45.87	53.0	5.9	45.63	49.9	6.0	46.13
2020-03-10 20:00	45.86	50.0	5.1	45.83	53.0	5.9	45.62	49.9	6.0	46.08
2020-03-10 20:10	45.76	50.0	5.1	45.74	53.0	5.9	45.46	49.8	6.0	46.01
2020-03-10 20:20	45.73	50.0	5.1	45.72	52.9	5.9	45.43	49.8	6.0	45.97
2020-03-10 20:30	45.78	50.0	5.1	45.74	52.9	5.9	45.48	49.8	6.0	46.01
2020-03-10 20:40	45.73	50.0	5.1	45.70	52.9	5.9	45.44	49.7	6.0	45.99
2020-03-10 20:50	46.05	50.0	5.0	46.02	52.9	5.9	45.79	49.7	6.0	46.29
2020-03-10 21:00	46.13	50.0	5.1	46.11	52.9	5.9	45.86	49.8	6.0	46.33
2020-03-10 21:10	46.13	50.1	5.0	46.10	52.9	5.9	45.85	49.9	6.0	46.33
2020-03-10 21:20	46.13	50.1	5.1	46.11	53.0	5.9	45.83	50.0	6.0	46.33
2020-03-10 21:30	46.16	50.2	5.1	46.13	53.0	5.9	45.90	50.0	6.0	46.38
2020-03-10 21:40	46.23	50.2	5.1	46.21	53.0	5.9	45.93	50.0	6.0	46.43
2020-03-10 21:50	46.25	50.2	5.1	46.23	53.0	5.9	45.97	50.0	6.0	46.51
2020-03-10 22:00	46.26	50.2	5.0	46.23	53.0	5.9	45.99	50.0	6.0	46.52
2020-03-10 22:10	46.33	50.3	5.0	46.31	53.0	5.9	46.02	50.0	6.0	46.52
2020-03-10 22:20	46.33	50.3	5.0	46.31	53.1	5.9	46.04	50.1	6.0	46.57
2020-03-10 22:30	46.26	50.3	5.1	46.24	53.1	5.9	45.96	50.1	6.0	46.47
2020-03-10 22:40	46.27	50.3	5.1	46.23	53.0	5.0	45.93	50.1	6.0	46.48
2020-03-10 22:50	46.18	50.3	5.1	46.15	53.0	5.0	45.84	50.1	6.0	46.40
2020-03-10 23:00	46.13	50.3	5.1	46.09	53.0	5.0	45.80	50.0	6.0	46.33
2020-03-10 23:10	46.13	50.3	5.1	46.09	53.0	5.0	45.80	50.0	6.0	46.33
2020-03-10 23:20	46.13	50.2	5.0	46.11	53.0	5.0	45.80	50.0	6.0	46.33
2020-03-10 23:30	46.17	50.2	5.1	46.11	53.0	5.0	45.85	50.0	6.0	46.38
2020-03-10 23:40	46.22	50.2	5.2	46.16	53.1	5.0	45.90	50.0	6.0	46.42
2020-03-10 23:50	46.26	50.2	5.1	46.21	53.0	5.0	45.91	50.0	6.0	46.50
2020-03-11 00:00	46.33	50.3	5.1	46.26	53.0	5.0	45.98	50.0	6.0	46.52
2020-03-11 00:10	46.24	50.2	5.1	46.22	53.0	5.0	45.90	50.0	6.0	46.45
2020-03-11 00:20	46.26	50.3	5.0	46.24	53.0	5.0	45.93	50.0	6.0	46.49
2020-03-11 00:30	46.33	50.3	5.0	46.31	53.0	5.0	46.00	50.1	6.0	46.55
2020-03-11 00:40	46.41	50.3	5.0	46.31	53.0	5.0	46.03	50.1	6.0	46.63
2020-03-11 00:50	46.42	50.3	5.1	46.31	53.1	5.0	46.05	50.1	6.0	46.63

Date/Time	HW7i T °F	HW7o °F	HW8i F GPM	HW8i T °F	HW8o °F	HW9i F GPM	HW9i T °F	HW9o °F	HW10i F GPM	HW10i T °F
2020-03-11 01:00	46.42	50.3	5.1	46.33	53.0	5.0	46.09	50.1	6.0	46.63
2020-03-11 01:10	46.42	50.3	5.1	46.38	53.1	5.0	46.10	50.1	6.0	46.66
2020-03-11 01:20	46.44	50.3	5.1	46.40	53.1	5.0	46.11	50.1	6.0	46.70
2020-03-11 01:30	46.52	50.4	5.1	46.48	53.2	5.0	46.20	50.2	6.0	46.73
2020-03-11 01:40	46.52	50.4	5.1	46.52	53.1	5.0	46.20	50.2	6.0	46.73
2020-03-11 01:50	46.59	50.4	5.1	46.52	53.2	5.0	46.21	50.2	5.9	46.82
2020-03-11 02:00	46.63	50.5	5.1	46.58	53.2	5.0	46.26	50.2	6.0	46.83
2020-03-11 02:10	46.32	50.4	5.1	46.29	53.2	5.0	45.98	50.2	5.9	46.52
2020-03-11 02:20	46.14	50.3	5.1	46.12	53.1	5.0	45.82	50.2	6.0	46.36
2020-03-11 02:30	46.13	50.3	5.1	46.12	53.1	5.0	45.80	50.1	6.0	46.34
2020-03-11 02:40	46.13	50.3	5.2	46.12	53.1	5.0	45.81	50.0	5.9	46.34
2020-03-11 02:50	46.13	50.3	5.1	46.12	53.1	5.0	45.80	50.0	6.0	46.33
2020-03-11 03:00	46.13	50.2	5.1	46.09	53.0	5.0	45.80	50.0	6.0	46.33
2020-03-11 03:10	46.13	50.2	5.1	46.07	53.0	5.0	45.80	50.0	6.0	46.33
2020-03-11 03:20	46.13	50.2	5.1	46.08	53.0	5.0	45.80	50.0	6.0	46.33
2020-03-11 03:30	46.13	50.2	5.2	46.03	53.0	5.0	45.80	50.0	6.0	46.33
2020-03-11 03:40	46.10	50.2	5.1	46.02	53.0	5.0	45.79	50.0	6.0	46.33
2020-03-11 03:50	46.11	50.2	5.2	46.02	53.0	5.0	45.78	50.0	6.0	46.33
2020-03-11 04:00	46.06	50.2	5.1	46.01	52.9	5.0	45.72	49.9	6.0	46.33
2020-03-11 04:10	46.02	50.1	5.2	46.02	52.9	5.0	45.70	49.9	6.0	46.33
2020-03-11 04:20	46.02	50.1	5.2	46.02	52.9	5.0	45.70	49.9	6.0	46.31
2020-03-11 04:30	46.03	50.1	5.1	46.01	53.0	5.0	45.70	49.9	5.9	46.32
2020-03-11 04:40	46.07	50.1	5.0	46.01	53.0	5.0	45.74	49.9	6.0	46.33
2020-03-11 04:50	46.02	50.1	5.2	46.02	52.9	5.0	45.70	49.9	6.0	46.24
2020-03-11 05:00	46.02	50.1	5.2	46.01	52.9	5.0	45.68	49.9	6.0	46.23
2020-03-11 05:10	46.02	50.1	5.1	46.01	52.9	5.0	45.70	49.9	5.9	46.27
2020-03-11 05:20	46.02	50.1	5.1	46.01	53.0	5.0	45.70	49.9	6.0	46.23
2020-03-11 05:30	46.02	50.0	5.1	46.01	52.9	5.0	45.70	49.8	5.9	46.26
2020-03-11 05:40	46.02	50.0	5.1	46.01	52.9	5.0	45.66	49.9	6.0	46.23
2020-03-11 05:50	46.02	50.0	5.2	46.02	52.9	5.0	45.68	49.8	6.0	46.23
2020-03-11 06:00	46.02	50.0	5.1	45.98	52.9	5.0	45.62	49.9	6.0	46.23
2020-03-11 06:10	46.02	50.0	5.2	46.01	52.9	5.0	45.68	49.8	5.9	46.23
2020-03-11 06:20	46.02	50.0	5.1	45.96	52.9	5.0	45.61	49.8	5.9	46.23
2020-03-11 06:30	46.02	50.0	5.0	46.01	52.9	5.0	45.70	49.8	5.9	46.26
2020-03-11 06:40	46.12	50.0	5.1	46.08	52.9	5.0	45.80	49.9	3.0	23.76
2020-03-11 06:50	46.13	50.0	5.1	46.12	52.9	5.0	45.85	49.9	0.0	0.00
2020-03-11 07:00	46.20	50.0	5.1	46.16	52.9	5.0	45.90	49.9	0.0	0.00
2020-03-11 07:10	46.23	50.0	5.1	46.22	52.9	5.0	45.90	49.9	0.0	0.00
2020-03-11 07:20	46.24	50.1	5.1	46.22	53.0	5.0	45.90	50.0	0.0	0.00
2020-03-11 07:30	46.32	50.1	5.1	46.30	52.9	5.0	45.98	50.0	0.0	0.00
2020-03-11 07:40	46.33	50.1	5.1	46.32	53.0	5.0	46.00	50.0	0.0	0.00
2020-03-11 07:50	46.33	50.2	5.1	46.32	52.9	5.0	46.00	50.0	0.0	0.00
2020-03-11 08:00	46.36	50.2	5.1	46.31	53.0	5.0	46.02	50.0	0.0	0.00
2020-03-11 08:10	46.40	50.2	5.1	46.34	53.0	5.0	46.06	50.1	0.0	0.00
2020-03-11 08:20	46.49	50.2	5.1	46.46	53.0	5.0	46.18	50.1	0.0	0.00
2020-03-11 08:30	46.58	50.2	5.1	46.57	53.1	5.0	46.26	50.1	0.0	0.00
2020-03-11 08:40	46.56	50.3	5.1	46.55	53.1	5.0	46.19	50.2	0.0	0.00
2020-03-11 08:50	46.33	50.3	5.1	46.31	53.1	5.0	46.00	50.2	0.0	0.00

Date/Time	HW7i T °F	HW7o °F	HW8i F GPM	HW8i T °F	HW8o °F	HW9i F GPM	HW9i T °F	HW9o °F	HW10i F GPM	HW10i T °F
2020-03-11 09:00	46.33	50.3	5.1	46.31	53.1	5.0	45.99	50.1	0.0	0.00
2020-03-11 09:10	46.32	50.2	5.1	46.31	53.0	5.0	45.95	50.1	0.0	0.00
2020-03-11 09:20	46.31	50.3	5.1	46.31	53.0	5.0	45.95	50.1	0.0	0.00
2020-03-11 09:30	46.36	50.2	5.1	46.35	53.0	5.0	46.04	50.1	0.0	0.00
2020-03-11 09:40	46.43	50.2	5.1	46.44	53.2	5.0	46.11	50.1	0.0	0.00
2020-03-11 09:50	46.46	50.3	5.0	46.50	53.2	5.0	46.15	50.1	0.0	0.00
2020-03-11 10:00	46.61	50.3	5.1	46.63	53.2	5.0	46.27	50.1	0.0	0.00
2020-03-11 10:10	46.73	50.3	5.0	46.72	53.2	4.9	46.40	50.2	0.0	0.00
2020-03-11 10:20	46.83	50.4	5.1	46.86	53.2	4.9	46.51	50.2	0.0	0.00
2020-03-11 10:30	46.77	50.4	5.1	46.78	53.3	4.9	46.44	50.3	0.0	0.00
2020-03-11 10:40	46.74	50.4	5.2	46.80	53.3	4.9	46.45	50.3	0.0	0.00
2020-03-11 10:50	46.81	50.5	5.2	46.87	53.2	4.9	46.51	50.3	0.0	0.00
2020-03-11 11:00	47.03	50.5	5.1	47.10	53.4	4.9	46.72	50.3	0.0	0.00
2020-03-11 11:10	47.62	50.6	5.1	47.69	53.5	4.9	47.33	50.5	0.0	0.00
2020-03-11 11:20	48.08	50.7	5.1	48.17	53.6	4.9	47.77	50.6	0.0	0.00
2020-03-11 11:30	48.57	51.0	5.2	48.70	53.8	4.9	48.23	50.9	0.0	0.00
2020-03-11 11:40	48.82	51.2	5.2	48.99	53.9	4.9	48.49	51.1	0.0	0.00
2020-03-11 11:50	49.03	51.4	5.1	49.24	54.0	4.9	48.73	51.3	0.0	0.00
2020-03-11 12:00	49.22	51.7	5.2	49.47	54.2	4.9	48.98	51.5	0.0	0.00
2020-03-11 12:10	49.39	51.8	5.2	49.66	54.4	4.9	49.22	51.7	0.0	0.00
2020-03-11 12:20	49.76	52.0	5.2	50.10	54.6	4.9	49.62	51.9	0.0	0.00
2020-03-11 12:30	49.67	52.2	5.2	49.97	54.7	4.9	49.53	52.1	0.0	0.00
2020-03-11 12:40	50.26	52.4	5.1	50.58	54.9	4.9	50.12	52.3	0.0	0.00
2020-03-11 12:50	50.28	52.5	5.2	50.57	55.1	4.9	50.09	52.5	0.0	0.00
2020-03-11 13:00	50.41	52.7	5.2	50.65	55.2	4.9	50.17	52.6	0.0	0.00
2020-03-11 13:10	50.72	52.9	5.2	50.90	55.3	4.9	50.46	52.8	0.0	0.00
2020-03-11 13:20	50.72	53.0	5.1	50.94	55.4	4.9	50.47	52.9	0.0	0.00
2020-03-11 13:30	50.76	53.1	5.1	50.94	55.5	4.9	50.49	53.1	0.0	0.00
2020-03-11 13:40	51.20	53.2	5.1	51.34	55.6	4.9	50.93	53.2	0.0	0.00
2020-03-11 13:50	51.40	53.4	5.2	51.56	55.8	4.9	51.11	53.3	0.0	0.00
2020-03-11 14:00	51.63	53.5	5.2	51.80	55.9	4.9	51.35	53.5	0.0	0.00
2020-03-11 14:10	51.88	53.7	5.1	52.04	56.0	4.9	51.65	53.7	0.0	0.00
2020-03-11 14:20	52.59	53.9	5.2	52.79	56.2	4.9	52.28	53.9	0.0	0.00
2020-03-11 14:30	52.45	54.1	5.1	52.65	56.4	4.9	52.15	54.1	0.0	0.00
2020-03-11 14:40	52.70	54.3	5.2	52.94	56.5	4.8	52.43	54.2	0.0	0.00
2020-03-11 14:50	52.92	54.5	5.2	53.15	56.7	4.9	52.64	54.4	0.0	0.00
2020-03-11 15:00	52.94	54.6	5.1	53.16	56.9	4.8	52.65	54.6	0.0	0.00
2020-03-11 15:10	52.96	54.7	5.2	53.15	56.9	4.9	52.70	54.7	0.0	0.00
2020-03-11 15:20	53.61	54.9	5.2	53.87	57.1	4.9	53.34	54.8	0.0	0.00
2020-03-11 15:30	53.59	55.1	5.3	53.84	57.3	4.8	53.30	55.0	0.0	0.00
2020-03-11 15:40	53.88	55.2	5.2	54.13	57.4	4.9	53.62	55.2	0.0	0.00
2020-03-11 15:50	54.06	55.4	5.3	54.33	57.5	4.9	53.80	55.4	0.0	0.00
2020-03-11 16:00	53.99	55.5	5.2	54.30	57.6	4.8	53.70	55.5	0.0	0.00
2020-03-11 16:10	54.13	55.6	5.2	54.41	57.7	4.9	53.84	55.7	0.0	0.00
2020-03-11 16:20	54.23	55.8	5.1	54.50	57.9	4.8	53.96	55.8	0.0	0.00
2020-03-11 16:30	54.31	55.8	5.3	54.58	58.0	4.8	54.08	55.9	0.0	0.00
2020-03-11 16:40	54.30	56.0	5.3	54.59	58.1	4.8	54.04	55.9	0.0	0.00
2020-03-11 16:50	54.45	56.0	5.2	54.72	58.2	4.8	54.19	56.0	0.0	0.00

Date/Time	HW7i T °F	HW7o °F	HW8i F GPM	HW8i T °F	HW8o °F	HW9i F GPM	HW9i T °F	HW9o °F	HW10i F GPM	HW10i T °F
2020-03-11 17:00	54.43	56.1	5.3	54.69	58.3	4.8	54.18	56.1	0.0	0.00
2020-03-11 17:10	54.41	56.2	5.2	54.67	58.3	4.8	54.16	56.1	0.0	0.00
2020-03-11 17:20	54.44	56.2	5.3	54.68	58.4	4.8	54.21	56.2	0.0	0.00
2020-03-11 17:30	54.45	56.3	5.2	54.72	58.4	4.8	54.22	56.3	0.0	0.00
2020-03-11 17:40	54.37	56.3	5.2	54.63	58.5	4.8	54.16	56.3	0.0	0.00
2020-03-11 17:50	54.35	56.3	5.3	54.57	58.5	4.9	54.13	56.3	0.0	0.00
2020-03-11 18:00	54.42	56.3	5.2	54.62	58.5	4.9	54.20	56.3	0.0	0.00
2020-03-11 18:10	54.41	56.3	5.3	54.61	58.5	4.8	54.18	56.3	0.0	0.00
2020-03-11 18:20	54.27	56.4	5.2	54.46	58.5	4.9	54.02	56.3	0.0	0.00
2020-03-11 18:30	54.14	56.4	5.2	54.28	58.5	4.9	53.86	56.3	0.0	0.00
2020-03-11 18:40	53.77	56.3	5.2	53.89	58.4	4.9	53.48	56.2	0.0	0.00
2020-03-11 18:50	53.52	56.2	5.2	53.58	58.4	4.9	53.22	56.2	0.0	0.00
2020-03-11 19:00	53.27	56.1	5.2	53.31	58.3	4.8	52.94	56.0	0.0	0.00
2020-03-11 19:10	53.02	56.0	5.1	53.01	58.2	4.9	52.66	55.9	0.0	0.00
2020-03-11 19:20	52.83	55.9	5.2	52.82	58.1	4.9	52.49	55.8	0.0	0.00
2020-03-11 19:30	52.62	55.7	5.1	52.60	58.0	4.9	52.28	55.7	0.0	0.00
2020-03-11 19:40	52.45	55.6	5.1	52.41	57.9	4.9	52.08	55.5	0.0	0.00
2020-03-11 19:50	52.15	55.4	5.2	52.11	57.8	4.8	51.79	55.4	0.0	0.00
2020-03-11 20:00	51.80	55.3	5.2	51.78	57.7	4.9	51.46	55.1	0.0	0.00
2020-03-11 20:10	51.48	55.1	5.1	51.45	57.6	4.9	51.12	55.0	0.0	0.00
2020-03-11 20:20	51.16	54.9	5.2	51.12	57.4	4.9	50.78	54.8	0.0	0.00
2020-03-11 20:30	50.84	54.7	5.1	50.81	57.2	4.9	50.49	54.6	0.0	0.00
2020-03-11 20:40	50.58	54.5	5.1	50.57	57.1	4.9	50.25	54.3	0.0	0.00
2020-03-11 20:50	50.42	54.3	5.0	50.39	56.9	4.9	50.09	54.2	0.0	0.00
2020-03-11 21:00	50.25	54.1	5.1	50.25	56.8	4.9	49.91	54.0	0.0	0.00
2020-03-11 21:10	50.12	54.0	5.2	50.10	56.7	4.9	49.76	53.9	0.0	0.00
2020-03-11 21:20	49.97	53.9	5.1	49.96	56.6	4.9	49.65	53.8	0.0	0.00
2020-03-11 21:30	49.81	53.8	5.1	49.78	56.5	4.9	49.46	53.6	0.0	0.00
2020-03-11 21:40	49.60	53.7	5.1	49.58	56.3	4.8	49.27	53.5	0.0	0.00
2020-03-11 21:50	49.33	53.5	5.1	49.32	56.3	4.8	49.01	53.3	0.0	0.00
2020-03-11 22:00	49.17	53.3	5.2	49.15	56.1	4.9	48.83	53.2	0.0	0.00
2020-03-11 22:10	49.02	53.2	5.1	49.01	56.0	4.9	48.70	53.0	0.0	0.00
2020-03-11 22:20	48.96	53.1	5.1	48.98	55.9	4.9	48.65	52.9	0.0	0.00
2020-03-11 22:30	48.87	53.0	5.1	48.82	55.8	4.9	48.51	52.8	0.0	0.00
2020-03-11 22:40	48.77	52.9	5.1	48.73	55.8	4.9	48.45	52.7	0.0	0.00
2020-03-11 22:50	48.59	52.8	5.1	48.56	55.6	4.9	48.25	52.6	0.0	0.00
2020-03-11 23:00	48.53	52.7	5.0	48.49	55.5	4.9	48.18	52.5	0.0	0.00
2020-03-11 23:10	48.49	52.6	5.1	48.40	55.4	4.9	48.11	52.4	0.0	0.00
2020-03-11 23:20	48.31	52.5	5.1	48.24	55.4	4.8	47.93	52.3	0.0	0.00
2020-03-11 23:30	48.13	52.4	5.1	48.07	55.3	4.9	47.77	52.2	0.0	0.00
2020-03-11 23:40	47.95	52.3	5.1	47.91	55.2	4.9	47.62	52.1	0.0	0.00
2020-03-11 23:50	47.88	52.2	5.1	47.81	55.1	4.9	47.51	52.0	0.0	0.00
2020-03-12 00:00	47.83	52.1	5.1	47.80	55.1	4.9	47.50	51.9	0.0	0.00
2020-03-12 00:10	47.74	52.0	5.1	47.69	55.0	4.9	47.40	51.8	0.0	0.00
2020-03-12 00:20	47.58	51.9	5.0	47.53	54.9	4.9	47.22	51.7	0.0	0.00
2020-03-12 00:30	47.55	51.9	5.1	47.50	54.8	4.9	47.20	51.6	0.0	0.00
2020-03-12 00:40	47.43	51.8	5.1	47.37	54.7	4.9	47.05	51.5	0.0	0.00
2020-03-12 00:50	47.15	51.7	5.0	47.11	54.7	4.9	46.83	51.4	0.0	0.00

Date/Time	HW7i T °F	HW7o °F	HW8i F GPM	HW8i T °F	HW8o °F	HW9i F GPM	HW9i T °F	HW9o °F	HW10i F GPM	HW10i T °F
2020-03-12 01:00	47.06	51.5	5.1	47.01	54.5	4.9	46.75	51.3	0.0	0.00
2020-03-12 01:10	46.89	51.5	5.1	46.86	54.5	4.9	46.56	51.2	0.0	0.00
2020-03-12 01:20	46.73	51.3	5.0	46.71	54.4	4.9	46.38	51.1	0.0	0.00
2020-03-12 01:30	46.73	51.2	5.0	46.63	54.3	4.9	46.31	51.0	0.0	0.00
2020-03-12 01:40	46.72	51.2	5.1	46.64	54.3	4.9	46.33	50.9	0.0	0.00
2020-03-12 01:50	46.66	51.1	5.1	46.61	54.2	4.9	46.30	50.8	0.0	0.00
2020-03-12 02:00	46.55	51.0	5.1	46.50	54.0	4.9	46.21	50.8	0.0	0.00
2020-03-12 02:10	46.41	50.9	5.0	46.35	54.0	4.9	46.07	50.7	0.0	0.00
2020-03-12 02:20	46.33	50.8	5.0	46.31	53.9	4.9	46.00	50.6	0.0	0.00
2020-03-12 02:30	46.28	50.7	5.0	46.23	53.9	4.9	45.91	50.6	0.0	0.00
2020-03-12 02:40	46.16	50.7	4.9	46.11	53.8	4.9	45.83	50.5	0.0	0.00
2020-03-12 02:50	46.22	50.6	5.0	46.16	53.8	4.9	45.89	50.4	0.0	0.00
2020-03-12 03:00	46.22	50.6	5.0	46.11	53.8	4.9	45.90	50.4	0.0	0.00
2020-03-12 03:10	46.19	50.5	5.0	46.11	53.7	4.9	45.87	50.3	0.0	0.00
2020-03-12 03:20	46.14	50.5	5.0	46.08	53.6	4.9	45.81	50.3	0.0	0.00
2020-03-12 03:30	46.10	50.5	5.0	46.05	53.6	4.8	45.78	50.3	0.0	0.00
2020-03-12 03:40	46.07	50.5	4.9	46.03	53.6	4.9	45.74	50.2	0.0	0.00
2020-03-12 03:50	46.09	50.4	5.0	46.05	53.5	4.9	45.78	50.2	0.0	0.00
2020-03-12 04:00	46.18	50.4	5.0	46.15	53.5	4.9	45.89	50.2	0.0	0.00
2020-03-12 04:10	46.27	50.4	5.0	46.25	53.6	4.9	45.94	50.2	0.0	0.00
2020-03-12 04:20	46.47	50.5	5.0	46.42	53.6	4.9	46.16	50.3	0.0	0.00
2020-03-12 04:30	46.78	50.5	5.1	46.75	53.6	4.9	46.45	50.3	0.0	0.00
2020-03-12 04:40	47.08	50.6	5.1	47.04	53.6	4.8	46.77	50.4	0.0	0.00
2020-03-12 04:50	47.29	50.8	5.0	47.26	53.8	4.8	46.95	50.6	0.0	0.00
2020-03-12 05:00	47.50	50.9	5.1	47.46	53.8	4.8	47.17	50.8	0.0	0.00
2020-03-12 05:10	47.69	51.0	5.1	47.65	53.9	4.8	47.36	50.9	0.0	0.00
2020-03-12 05:20	47.92	51.2	5.0	47.88	54.0	4.8	47.59	51.0	0.0	0.00
2020-03-12 05:30	48.30	51.3	5.0	48.25	54.1	4.8	47.99	51.2	0.0	0.00
2020-03-12 05:40	48.85	51.6	5.1	48.83	54.3	4.8	48.52	51.4	0.0	0.00
2020-03-12 05:50	48.93	51.7	5.1	48.95	54.4	4.8	48.61	51.6	0.0	0.00
2020-03-12 06:00	49.03	51.9	5.1	49.03	54.5	4.8	48.73	51.8	0.0	0.00
2020-03-12 06:10	49.16	52.1	5.0	49.16	54.6	4.8	48.83	51.9	0.0	0.00
2020-03-12 06:20	49.23	52.2	5.1	49.26	54.7	4.8	48.92	52.1	0.0	0.00
2020-03-12 06:30	49.28	52.3	5.1	49.31	54.8	4.8	48.98	52.1	0.0	0.00
2020-03-12 06:40	49.23	52.3	5.0	49.24	54.9	4.8	48.90	52.2	0.0	0.00
2020-03-12 06:50	49.23	52.4	5.1	49.26	54.9	4.8	48.91	52.3	0.0	0.00
2020-03-12 07:00	49.33	52.4	5.1	49.33	55.0	4.8	49.02	52.3	0.0	0.00
2020-03-12 07:10	49.44	52.5	5.1	49.42	55.0	4.8	49.11	52.4	0.0	0.00
2020-03-12 07:20	49.51	52.5	5.1	49.49	55.2	4.8	49.16	52.4	0.0	0.00
2020-03-12 07:30	49.50	52.6	5.1	49.48	55.1	4.8	49.16	52.5	0.0	0.00
2020-03-12 07:40	49.52	52.6	5.1	49.52	55.2	4.8	49.19	52.5	0.0	0.00
2020-03-12 07:50	49.57	52.7	5.0	49.56	55.2	4.8	49.23	52.6	0.0	0.00
2020-03-12 08:00	49.66	52.7	5.1	49.66	55.2	4.8	49.35	52.6	0.0	0.00
2020-03-12 08:10	49.75	52.7	5.1	49.73	55.3	4.8	49.42	52.7	0.0	0.00
2020-03-12 08:20	49.95	52.8	5.1	49.95	55.4	4.8	49.63	52.7	0.0	0.00
2020-03-12 08:30	50.13	53.0	5.1	50.13	55.4	4.8	49.79	52.8	0.0	0.00
2020-03-12 08:40	50.42	53.1	5.1	50.42	55.5	4.8	50.10	53.0	0.0	0.00
2020-03-12 08:50	50.63	53.2	5.1	50.63	55.6	4.8	50.33	53.1	0.0	0.00

Date/Time	HW7i T °F	HW7o °F	HW8i F GPM	HW8i T °F	HW8o °F	HW9i F GPM	HW9i T °F	HW9o °F	HW10i F GPM	HW10i T °F
2020-03-12 09:00	50.80	53.3	5.1	50.78	55.7	4.8	50.46	53.3	0.0	0.00
2020-03-12 09:10	50.90	53.5	5.0	50.91	55.8	4.8	50.57	53.4	0.0	0.00
2020-03-12 09:20	51.00	53.6	5.0	50.95	55.9	4.8	50.65	53.5	0.0	0.00
2020-03-12 09:30	51.05	53.7	5.1	51.02	56.0	4.8	50.70	53.6	0.0	0.00
2020-03-12 09:40	51.02	53.7	5.0	51.01	56.0	4.8	50.69	53.6	0.0	0.00
2020-03-12 09:50	51.05	53.8	5.1	51.03	56.1	4.8	50.70	53.7	0.0	0.00
2020-03-12 10:00	51.02	53.8	6.0	51.02	56.2	6.0	50.38	53.7	0.0	0.00
2020-03-12 10:10	51.09	53.8	6.0	51.09	56.1	5.8	49.84	53.8	0.0	0.00
2020-03-12 10:20	51.20	53.8	5.8	51.19	56.2	5.9	50.91	53.8	0.0	0.00
2020-03-12 10:30	51.37	53.8	6.0	51.35	56.2	5.9	51.07	53.8	0.0	0.00
2020-03-12 10:40	51.48	53.9	5.9	51.47	56.2	5.9	51.19	53.9	0.0	0.00
2020-03-12 10:50	51.52	54.0	5.9	51.52	56.2	5.9	51.24	54.0	0.0	0.00
2020-03-12 11:00	51.52	54.0	5.9	51.52	56.3	5.9	51.31	54.1	0.0	0.00
2020-03-12 11:10	51.62	54.1	5.9	51.60	56.3	5.9	51.38	54.1	0.0	0.00
2020-03-12 11:20	51.76	54.1	5.9	51.73	56.4	5.9	51.45	54.2	0.0	0.00
2020-03-12 11:30	51.75	54.1	5.9	51.73	56.4	5.9	51.46	54.3	0.0	0.00
2020-03-12 11:40	51.53	54.2	5.8	51.51	56.4	5.9	51.23	54.3	0.0	0.00
2020-03-12 11:50	51.44	54.1	5.8	51.42	56.4	5.9	51.13	54.3	0.0	0.00
2020-03-12 12:00	51.42	54.1	5.8	51.40	56.4	5.9	51.12	54.2	0.0	0.00
2020-03-12 12:10	51.42	54.1	5.8	51.41	56.4	5.9	51.13	54.2	0.0	0.00
2020-03-12 12:20	51.49	54.1	5.8	51.48	56.4	5.9	51.21	54.2	0.0	0.00
2020-03-12 12:30	51.86	54.2	5.9	51.81	56.5	5.9	51.60	54.3	0.0	0.00
2020-03-12 12:40	52.18	54.3	5.8	52.13	56.5	5.8	51.89	54.4	0.0	0.00
2020-03-12 12:50	52.64	54.5	5.9	52.62	56.7	5.8	52.37	54.6	0.0	0.00
2020-03-12 13:00	53.43	54.8	5.8	53.43	56.9	5.8	53.17	54.9	0.0	0.00
2020-03-12 13:10	54.76	55.2	6.0	54.76	57.3	5.8	54.54	55.3	0.0	0.00
2020-03-12 13:20	55.85	55.8	5.9	55.90	57.7	5.8	55.64	55.8	0.0	0.00
2020-03-12 13:30	56.15	56.3	5.9	56.20	58.0	5.8	55.92	56.4	0.0	0.00
2020-03-12 13:40	55.79	56.6	5.9	55.83	58.2	5.8	55.54	56.8	0.0	0.00
2020-03-12 13:50	55.34	56.8	5.8	55.38	58.4	5.8	55.11	56.8	0.0	0.00
2020-03-12 14:00	55.04	56.8	5.9	55.05	58.5	5.8	54.80	56.9	0.0	0.00
2020-03-12 14:10	54.87	56.8	5.9	54.88	58.6	5.8	54.63	56.9	0.0	0.00
2020-03-12 14:20	54.69	56.7	5.8	54.69	58.6	5.8	54.42	56.8	0.0	0.00
2020-03-12 14:30	54.57	56.7	5.9	54.56	58.6	5.8	54.32	56.8	0.0	0.00
2020-03-12 14:40	54.53	56.6	5.8	54.52	58.6	5.8	54.27	56.7	0.0	0.00
2020-03-12 14:50	54.52	56.5	5.8	54.52	58.6	5.8	54.24	56.6	0.0	0.00
2020-03-12 15:00	54.47	56.5	5.9	54.47	58.5	5.8	54.21	56.6	0.0	0.00
2020-03-12 15:10	54.50	56.5	5.8	54.50	58.6	5.8	54.23	56.6	0.0	0.00
2020-03-12 15:20	54.42	56.5	5.8	54.42	58.6	5.8	54.17	56.6	0.0	0.00
2020-03-12 15:30	54.55	56.5	5.8	54.56	58.6	5.8	54.32	56.6	0.0	0.00
2020-03-12 15:40	54.94	56.6	5.8	54.95	58.7	5.8	54.72	56.7	0.0	0.00
2020-03-12 15:50	55.15	56.8	5.8	55.16	58.8	5.8	54.92	56.9	0.0	0.00
2020-03-12 16:00	55.33	56.8	5.9	55.34	58.8	5.8	55.09	56.9	0.0	0.00
2020-03-12 16:10	55.38	57.0	5.9	55.40	58.9	5.8	55.13	57.1	0.0	0.00
2020-03-12 16:20	55.58	57.1	5.8	55.58	59.0	5.8	55.33	57.2	0.0	0.00
2020-03-12 16:30	55.70	57.2	5.8	55.70	59.1	5.8	55.49	57.3	0.0	0.00
2020-03-12 16:40	55.85	57.3	5.9	55.85	59.1	5.8	55.62	57.4	0.0	0.00
2020-03-12 16:50	55.91	57.4	5.8	55.91	59.3	5.8	55.65	57.5	0.0	0.00

Date/Time	HW7i T °F	HW7o °F	HW8i F GPM	HW8i T °F	HW8o °F	HW9i F GPM	HW9i T °F	HW9o °F	HW10i F GPM	HW10i T °F
2020-03-12 17:00	56.02	57.4	5.9	56.02	59.4	5.8	55.82	57.6	0.0	0.00
2020-03-12 17:10	55.99	57.6	5.9	56.00	59.5	5.8	55.77	57.6	0.0	0.00
2020-03-12 17:20	56.17	57.6	5.8	56.19	59.5	5.8	55.97	57.7	0.0	0.00
2020-03-12 17:30	56.41	57.7	5.8	56.47	59.6	5.8	56.20	57.8	0.0	0.00
2020-03-12 17:40	56.42	57.9	5.8	56.46	59.7	5.8	56.22	58.0	0.0	0.00
2020-03-12 17:50	56.35	57.9	5.8	56.36	59.7	5.8	56.13	58.0	0.0	0.00
2020-03-12 18:00	56.33	58.0	5.8	56.32	59.8	5.8	56.10	58.1	0.0	0.00
2020-03-12 18:10	56.30	58.0	5.8	56.31	59.8	5.8	56.08	58.1	0.0	0.00
2020-03-12 18:20	56.33	58.0	5.8	56.33	59.8	5.8	56.13	58.1	0.0	0.00
2020-03-12 18:30	56.42	58.0	5.7	56.42	59.9	5.8	56.22	58.1	0.0	0.00
2020-03-12 18:40	56.50	58.1	5.8	56.49	60.0	5.8	56.23	58.2	0.0	0.00
2020-03-12 18:50	56.58	58.2	5.7	56.57	60.0	5.5	56.36	58.2	0.0	0.00
2020-03-12 19:00	56.86	58.2	5.7	56.83	60.1	5.5	56.62	58.3	0.0	0.00
2020-03-12 19:10	56.65	58.3	5.8	56.63	60.1	5.5	56.39	58.4	0.0	0.00
2020-03-12 19:20	56.26	58.3	5.7	56.24	60.0	5.5	56.00	58.3	0.0	0.00
2020-03-12 19:30	56.22	58.2	5.7	56.22	60.0	5.5	55.96	58.3	0.0	0.00
2020-03-12 19:40	56.21	58.2	5.8	56.19	60.1	5.5	55.93	58.2	0.0	0.00
2020-03-12 19:50	56.30	58.1	5.7	56.28	60.1	5.5	56.07	58.2	0.0	0.00
2020-03-12 20:00	56.47	58.2	5.7	56.46	60.1	5.5	56.24	58.3	0.0	0.00
2020-03-12 20:10	56.53	58.2	5.7	56.52	60.1	5.5	56.29	58.3	0.0	0.00
2020-03-12 20:20	56.53	58.3	5.7	56.52	60.2	5.5	56.29	58.3	0.0	0.00
2020-03-12 20:30	56.47	58.3	5.6	56.46	60.2	5.5	56.23	58.4	0.0	0.00
2020-03-12 20:40	56.39	58.3	5.8	56.33	60.1	5.5	56.13	58.4	0.0	0.00
2020-03-12 20:50	56.27	58.3	5.7	56.26	60.2	5.5	56.04	58.4	0.0	0.00
2020-03-12 21:00	56.17	58.3	5.7	56.15	60.2	5.5	55.92	58.3	0.0	0.00
2020-03-12 21:10	56.11	58.2	5.7	56.07	60.2	5.5	55.88	58.3	0.0	0.00
2020-03-12 21:20	56.19	58.2	5.7	56.16	60.1	5.5	55.95	58.3	0.0	0.00
2020-03-12 21:30	56.41	58.2	5.7	56.39	60.2	5.5	56.19	58.3	0.0	0.00
2020-03-12 21:40	56.31	58.2	5.7	56.30	60.2	5.5	56.09	58.3	0.0	0.00
2020-03-12 21:50	55.92	58.2	5.6	55.91	60.1	5.5	55.66	58.3	0.0	0.00
2020-03-12 22:00	55.03	58.0	5.6	55.01	60.0	5.5	54.74	58.1	0.0	0.00
2020-03-12 22:10	54.09	57.7	5.6	54.09	59.8	5.5	53.79	57.8	0.0	0.00
2020-03-12 22:20	53.49	57.3	5.6	53.48	59.5	5.5	53.19	57.4	0.0	0.00
2020-03-12 22:30	53.17	56.9	5.6	53.15	59.4	5.5	52.87	57.0	0.0	0.00
2020-03-12 22:40	52.87	56.6	5.6	52.87	59.1	5.5	52.62	56.6	0.0	0.00
2020-03-12 22:50	52.80	56.4	5.6	52.79	58.9	5.5	52.50	56.4	0.0	0.00
2020-03-12 23:00	52.62	56.2	5.5	52.61	58.8	5.5	52.33	56.2	0.0	0.00
2020-03-12 23:10	52.37	56.0	5.6	52.33	58.6	5.5	52.06	56.0	0.0	0.00
2020-03-12 23:20	51.99	55.8	5.6	51.96	58.4	5.5	51.69	55.9	0.0	0.00
2020-03-12 23:30	51.55	55.6	5.5	51.53	58.3	5.5	51.24	55.7	0.0	0.00
2020-03-12 23:40	51.20	55.3	5.5	51.18	58.1	5.5	50.88	55.3	0.0	0.00
2020-03-12 23:50	50.82	55.0	5.6	50.84	57.8	5.5	50.52	55.1	0.0	0.00
2020-03-13 00:00	50.00	54.7	5.4	50.03	57.5	5.5	49.71	54.7	0.0	0.00
2020-03-13 00:10	49.39	54.4	5.4	49.41	57.2	5.5	49.11	54.3	0.0	0.00
2020-03-13 00:20	49.01	54.0	5.5	49.03	57.0	5.5	48.72	54.0	0.0	0.00
2020-03-13 00:30	48.74	53.6	5.5	48.74	56.7	5.5	48.45	53.6	0.0	0.00
2020-03-13 00:40	48.41	53.3	5.5	48.40	56.4	5.5	48.12	53.3	0.0	0.00
2020-03-13 00:50	48.23	53.1	5.4	48.20	56.2	5.5	47.94	53.1	0.0	0.00

Date/Time	HW7i T °F	HW7o °F	HW8i F GPM	HW8i T °F	HW8o °F	HW9i F GPM	HW9i T °F	HW9o °F	HW10i F GPM	HW10i T °F
2020-03-13 01:00	48.09	52.9	5.3	48.08	56.0	5.5	47.84	52.9	0.0	0.00
2020-03-13 01:10	47.97	52.7	5.4	47.95	55.8	5.5	47.69	52.6	0.0	0.00
2020-03-13 01:20	47.72	52.5	5.4	47.72	55.7	5.5	47.44	52.5	0.0	0.00
2020-03-13 01:30	47.44	52.2	5.4	47.42	55.5	5.5	47.14	52.3	0.0	0.00
2020-03-13 01:40	47.21	52.0	5.5	47.20	55.3	5.5	46.91	52.1	0.0	0.00
2020-03-13 01:50	46.73	51.8	5.4	46.72	55.1	5.5	46.43	51.9	0.0	0.00
2020-03-13 02:00	46.22	51.5	5.4	46.21	55.0	5.5	45.92	51.6	0.0	0.00
2020-03-13 02:10	45.69	51.2	5.4	45.69	54.7	5.5	45.40	51.2	0.0	0.00
2020-03-13 02:20	45.45	50.9	5.4	45.44	54.4	5.5	45.15	50.9	0.0	0.00
2020-03-13 02:30	46.27	50.8	5.2	46.22	54.4	5.5	46.00	50.8	0.0	0.00
2020-03-13 02:40	46.12	50.7	5.4	46.07	54.3	5.5	45.86	50.7	0.0	0.00
2020-03-13 02:50	46.05	50.7	5.3	46.02	54.1	5.5	45.81	50.7	0.0	0.00
2020-03-13 03:00	46.06	50.6	5.3	46.02	54.0	5.5	45.77	50.7	0.0	0.00
2020-03-13 03:10	45.89	50.5	5.3	45.84	54.0	5.5	45.58	50.6	0.0	0.00
2020-03-13 03:20	45.81	50.5	5.2	45.77	53.9	5.5	45.54	50.5	0.0	0.00
2020-03-13 03:30	45.94	50.4	5.3	45.89	53.8	5.5	45.63	50.4	0.0	0.00
2020-03-13 03:40	46.01	50.3	5.3	45.94	53.7	5.5	45.70	50.4	0.0	0.00
2020-03-13 03:50	46.02	50.4	5.3	45.95	53.7	5.5	45.71	50.4	0.0	0.00
2020-03-13 04:00	45.92	50.4	5.2	45.87	53.7	5.5	45.63	50.4	0.0	0.00
2020-03-13 04:10	45.79	50.3	5.3	45.73	53.6	5.5	45.49	50.3	0.0	0.00
2020-03-13 04:20	45.67	50.2	5.3	45.63	53.6	5.5	45.39	50.2	0.0	0.00
2020-03-13 04:30	45.81	50.2	5.2	45.73	53.5	5.5	45.53	50.2	0.0	0.00
2020-03-13 04:40	45.77	50.2	5.3	45.71	53.5	5.5	45.47	50.2	0.0	0.00
2020-03-13 04:50	45.68	50.1	5.2	45.65	53.5	5.5	45.39	50.1	0.0	0.00
2020-03-13 05:00	45.82	50.0	5.2	45.75	53.4	5.5	45.55	50.1	0.0	0.00
2020-03-13 05:10	46.02	50.1	5.3	45.92	53.4	5.5	45.73	50.1	0.0	0.00
2020-03-13 05:20	46.01	50.2	5.3	45.95	53.4	5.5	45.72	50.1	0.0	0.00
2020-03-13 05:30	46.02	50.2	5.2	45.96	53.3	5.5	45.73	50.2	0.0	0.00
2020-03-13 05:40	45.96	50.2	5.2	45.92	53.4	5.5	45.65	50.2	0.0	0.00
2020-03-13 05:50	45.87	50.1	5.3	45.80	53.3	5.5	45.59	50.2	0.0	0.00
2020-03-13 06:00	45.79	50.1	5.2	45.72	53.2	5.5	45.51	50.1	0.0	0.00
2020-03-13 06:10	45.89	50.1	5.2	45.82	53.2	5.5	45.62	50.1	0.0	0.00
2020-03-13 06:20	45.90	50.0	5.2	45.81	53.2	5.5	45.62	50.1	0.0	0.00
2020-03-13 06:30	45.71	50.0	5.2	45.65	53.2	5.5	45.42	50.0	0.0	0.00
2020-03-13 06:40	45.93	50.0	5.2	45.85	53.2	5.5	45.66	50.0	0.0	0.00
2020-03-13 06:50	45.99	50.0	5.2	45.92	53.2	5.5	45.70	50.1	0.0	0.00
2020-03-13 07:00	46.02	50.0	5.2	45.99	53.3	5.5	45.75	50.1	0.0	0.00
2020-03-13 07:10	46.07	50.1	5.1	46.02	53.3	5.5	45.82	50.1	0.0	0.00
2020-03-13 07:20	46.13	50.1	5.2	46.02	53.3	5.5	45.83	50.1	0.0	0.00
2020-03-13 07:30	46.03	50.1	5.2	46.01	53.3	5.5	45.76	50.1	0.0	0.00
2020-03-13 07:40	45.97	50.1	5.2	45.92	53.2	5.5	45.65	50.1	0.0	0.00
2020-03-13 07:50	46.00	50.0	5.2	45.97	53.2	5.5	45.71	50.1	0.0	0.00
2020-03-13 08:00	46.12	50.0	5.2	46.05	53.2	5.5	45.84	50.1	0.0	0.00
2020-03-13 08:10	46.27	50.1	5.1	46.20	53.2	5.5	45.98	50.1	0.0	0.00
2020-03-13 08:20	46.42	50.1	5.2	46.38	53.3	5.5	46.15	50.1	0.0	0.00
2020-03-13 08:30	46.28	50.2	5.1	46.26	53.3	5.5	45.97	50.2	0.0	0.00
2020-03-13 08:40	46.14	50.2	5.2	46.09	53.3	5.5	45.87	50.2	0.0	0.00
2020-03-13 08:50	46.14	50.2	5.1	46.12	53.2	5.5	45.87	50.2	0.0	0.00

Date/Time	HW7i T °F	HW7o °F	HW8i F GPM	HW8i T °F	HW8o °F	HW9i F GPM	HW9i T °F	HW9o °F	HW10i F GPM	HW10i T °F
2020-03-13 09:00	46.13	50.1	5.2	46.12	53.2	5.5	45.84	50.1	0.0	0.00
2020-03-13 09:10	46.08	50.1	5.2	46.03	53.2	5.5	45.80	50.1	0.0	0.00
2020-03-13 09:20	45.96	50.0	5.2	45.95	53.1	5.5	45.63	50.1	0.0	0.00
2020-03-13 09:30	45.94	50.0	5.2	45.93	53.1	5.5	45.63	50.1	0.0	0.00
2020-03-13 09:40	45.99	49.9	5.2	45.98	53.1	5.5	45.67	50.0	0.0	0.00
2020-03-13 09:50	46.02	49.9	5.1	46.01	53.1	5.5	45.72	50.0	0.0	0.00
2020-03-13 10:00	46.03	50.0	5.1	46.02	53.1	5.5	45.73	50.0	0.0	0.00
2020-03-13 10:10	45.98	50.0	5.2	45.99	53.1	5.5	45.65	50.0	0.0	0.00
2020-03-13 10:20	45.94	49.9	5.1	45.95	53.1	5.5	45.63	50.0	0.0	0.00
2020-03-13 10:30	45.95	49.9	5.1	45.97	53.2	5.5	45.66	50.0	0.0	0.00
2020-03-13 10:40	46.00	49.9	5.1	46.01	53.1	5.5	45.69	50.0	0.0	0.00
2020-03-13 10:50	46.02	49.9	5.2	46.02	53.1	5.5	45.72	50.0	0.0	0.00
2020-03-13 11:00	46.06	49.9	5.2	46.12	53.1	5.5	45.81	50.0	0.0	0.00
2020-03-13 11:10	46.13	49.9	5.2	46.15	53.1	5.5	45.83	50.0	0.0	0.00
2020-03-13 11:20	46.12	50.0	5.1	46.18	53.2	5.5	45.85	50.0	0.0	0.00
2020-03-13 11:30	46.10	49.9	5.2	46.14	53.2	5.5	45.82	50.0	0.0	0.00
2020-03-13 11:40	46.13	50.0	5.2	46.19	53.2	5.5	45.89	50.0	0.0	0.00
2020-03-13 11:50	46.14	50.0	5.1	46.17	53.2	5.5	45.88	50.0	0.0	0.00
2020-03-13 12:00	46.30	50.0	5.1	46.35	53.2	5.4	46.02	50.1	0.0	0.00
2020-03-13 12:10	46.41	50.0	5.2	46.48	53.2	5.4	46.12	50.1	0.0	0.00
2020-03-13 12:20	46.45	50.1	5.1	46.54	53.3	5.4	46.17	50.1	0.0	0.00
2020-03-13 12:30	46.52	50.1	5.1	46.62	53.3	5.4	46.26	50.2	0.0	0.00
2020-03-13 12:40	46.60	50.2	5.1	46.70	53.3	5.5	46.34	50.3	0.0	0.00
2020-03-13 12:50	46.74	50.2	5.1	46.84	53.4	5.4	46.49	50.3	0.0	0.00
2020-03-13 13:00	46.66	50.2	5.2	46.74	53.4	5.4	46.41	50.4	0.0	0.00
2020-03-13 13:10	46.70	50.3	5.2	46.78	53.4	5.4	46.42	50.4	0.0	0.00
2020-03-13 13:20	46.57	50.3	5.1	46.65	53.4	5.5	46.27	50.4	0.0	0.00
2020-03-13 13:30	46.41	50.3	5.2	46.47	53.4	5.5	46.14	50.3	0.0	0.00
2020-03-13 13:40	46.42	50.2	5.2	46.51	53.4	5.5	46.15	50.3	0.0	0.00
2020-03-13 13:50	46.47	50.2	5.1	46.56	53.4	5.5	46.22	50.3	0.0	0.00
2020-03-13 14:00	46.73	50.2	5.2	46.77	53.5	5.5	46.45	50.3	0.0	0.00
2020-03-13 14:10	46.67	50.3	5.2	46.75	53.5	5.5	46.37	50.3	0.0	0.00
2020-03-13 14:20	46.50	50.2	5.1	46.60	53.4	5.5	46.23	50.3	0.0	0.00
2020-03-13 14:30	46.38	50.2	5.1	46.44	53.4	5.4	46.12	50.3	0.0	0.00
2020-03-13 14:40	46.36	50.2	5.1	46.43	53.4	5.4	46.10	50.3	0.0	0.00
2020-03-13 14:50	46.45	50.2	5.2	46.52	53.4	5.4	46.17	50.2	0.0	0.00
2020-03-13 15:00	46.46	50.2	5.1	46.51	53.4	5.4	46.20	50.2	0.0	0.00
2020-03-13 15:10	46.43	50.2	5.1	46.47	53.4	5.4	46.16	50.2	0.0	0.00
2020-03-13 15:20	46.48	50.2	5.1	46.52	53.4	5.4	46.22	50.3	0.0	0.00
2020-03-13 15:30	46.48	50.2	5.1	46.53	53.4	5.4	46.23	50.3	0.0	0.00
2020-03-13 15:40	46.48	50.2	5.0	46.53	53.4	5.4	46.23	50.3	0.0	0.00
2020-03-13 15:50	46.59	50.2	5.1	46.61	53.4	5.4	46.30	50.3	0.0	0.00
2020-03-13 16:00	46.55	50.2	5.1	46.60	53.4	5.4	46.28	50.3	0.0	0.00
2020-03-13 16:10	46.51	50.2	5.1	46.56	53.5	5.4	46.24	50.3	0.0	0.00
2020-03-13 16:20	46.61	50.2	5.1	46.68	53.4	5.4	46.34	50.3	0.0	0.00
2020-03-13 16:30	46.75	50.3	5.1	46.83	53.5	5.4	46.52	50.3	0.0	0.00
2020-03-13 16:40	46.77	50.3	5.1	46.86	53.4	5.4	46.52	50.3	0.0	0.00
2020-03-13 16:50	46.60	50.3	5.2	46.66	53.5	5.4	46.32	50.4	0.0	0.00

Date/Time	HW7i T °F	HW7o °F	HW8i F GPM	HW8i T °F	HW8o °F	HW9i F GPM	HW9i T °F	HW9o °F	HW10i F GPM	HW10i T °F
2020-03-13 17:00	46.44	50.3	5.2	46.52	53.4	5.4	46.17	50.3	0.0	0.00
2020-03-13 17:10	46.39	50.2	5.2	46.44	53.4	5.4	46.12	50.3	0.0	0.00
2020-03-13 17:20	46.36	50.2	5.1	46.40	53.4	5.4	46.11	50.2	0.0	0.00
2020-03-13 17:30	46.52	50.2	5.1	46.56	53.4	5.4	46.25	50.2	0.0	0.00
2020-03-13 17:40	46.48	50.2	5.1	46.53	53.4	5.4	46.22	50.2	0.0	0.00
2020-03-13 17:50	46.38	50.2	5.1	46.41	53.4	5.4	46.13	50.2	0.0	0.00
2020-03-13 18:00	46.35	50.2	5.1	46.38	53.3	5.4	46.09	50.2	0.0	0.00
2020-03-13 18:10	46.30	50.1	5.1	46.31	53.2	5.4	46.04	50.2	0.0	0.00
2020-03-13 18:20	46.22	50.1	5.0	46.21	53.3	5.4	45.93	50.1	0.0	0.00
2020-03-13 18:30	46.14	50.0	5.1	46.17	53.2	5.4	45.91	50.1	0.0	0.00
2020-03-13 18:40	46.22	50.1	5.1	46.23	53.2	5.4	45.93	50.1	0.0	0.00
2020-03-13 18:50	46.13	50.0	5.1	46.12	53.2	5.4	45.84	50.0	0.0	0.00
2020-03-13 19:00	46.10	50.0	5.1	46.08	53.2	5.4	45.83	50.0	0.0	0.00
2020-03-13 19:10	46.04	50.0	5.0	46.02	53.0	5.4	45.79	50.0	0.0	0.00
2020-03-13 19:20	46.02	50.0	5.1	46.01	53.1	5.4	45.72	50.0	0.0	0.00
2020-03-13 19:30	46.03	49.9	5.0	46.00	53.1	5.4	45.76	49.9	0.0	0.00
2020-03-13 19:40	46.02	49.9	5.1	45.99	53.0	5.4	45.74	49.9	0.0	0.00
2020-03-13 19:50	46.03	49.9	5.0	46.01	53.1	5.4	45.76	49.9	0.0	0.00
2020-03-13 20:00	46.03	49.9	5.0	46.01	53.0	5.4	45.81	49.8	0.0	0.00
2020-03-13 20:10	46.06	49.9	5.1	46.03	53.0	5.4	45.77	49.9	0.0	0.00
2020-03-13 20:20	45.92	49.9	5.1	45.89	53.0	5.4	45.63	49.8	0.0	0.00
2020-03-13 20:30	45.88	49.9	5.1	45.86	53.0	5.4	45.63	49.8	0.0	0.00
2020-03-13 20:40	45.86	49.8	5.0	45.84	52.9	5.4	45.60	49.8	0.0	0.00
2020-03-13 20:50	45.83	49.8	5.0	45.81	53.0	5.4	45.58	49.8	0.0	0.00
2020-03-13 21:00	45.81	49.8	5.0	45.77	52.9	5.4	45.54	49.8	0.0	0.00
2020-03-13 21:10	45.93	49.7	5.0	45.88	52.9	5.4	45.67	49.8	0.0	0.00
2020-03-13 21:20	46.14	49.8	5.1	46.12	52.9	5.4	45.91	49.8	0.0	0.00
2020-03-13 21:30	46.22	49.8	5.1	46.20	53.0	5.4	45.93	49.9	0.0	0.00
2020-03-13 21:40	46.23	49.9	5.1	46.21	53.0	5.4	45.93	49.9	0.0	0.00
2020-03-13 21:50	46.09	49.9	5.1	46.06	53.0	5.4	45.83	49.9	0.0	0.00
2020-03-13 22:00	46.02	49.9	5.0	46.01	52.9	5.4	45.73	49.9	0.0	0.00
2020-03-13 22:10	46.02	49.9	5.1	46.01	53.0	5.4	45.73	49.9	0.0	0.00
2020-03-13 22:20	46.02	49.9	5.0	45.99	53.0	5.4	45.74	49.8	0.0	0.00
2020-03-13 22:30	46.02	49.9	5.1	46.01	52.9	5.4	45.73	49.9	0.0	0.00
2020-03-13 22:40	46.02	49.9	5.0	46.01	53.0	5.4	45.73	49.8	0.0	0.00
2020-03-13 22:50	46.01	49.8	5.0	45.99	53.0	5.4	45.71	49.8	0.0	0.00
2020-03-13 23:00	45.96	49.8	5.0	45.95	52.9	5.4	45.68	49.8	0.0	0.00
2020-03-13 23:10	45.97	49.9	5.0	45.95	53.0	5.4	45.68	49.8	0.0	0.00
2020-03-13 23:20	46.06	49.9	5.0	46.03	52.9	5.4	45.83	49.8	0.0	0.00
2020-03-13 23:30	46.13	49.9	5.1	46.11	53.0	5.4	45.93	49.8	0.0	0.00
2020-03-13 23:40	46.13	49.9	5.1	46.11	53.0	5.4	45.90	49.8	0.0	0.00
2020-03-13 23:50	46.14	49.9	5.0	46.12	53.0	5.4	45.92	49.9	0.0	0.00
2020-03-14 00:00	46.13	49.9	5.0	46.11	53.0	5.4	45.92	49.9	0.0	0.00
2020-03-14 00:10	46.17	49.9	5.0	46.13	53.0	5.4	45.93	49.9	0.0	0.00
2020-03-14 00:20	46.23	50.0	5.1	46.21	53.1	5.4	45.97	49.9	0.0	0.00
2020-03-14 00:30	46.23	49.9	5.1	46.22	53.0	5.4	45.95	50.0	0.0	0.00
2020-03-14 00:40	46.20	49.9	5.0	46.17	53.0	5.4	45.92	50.0	0.0	0.00
2020-03-14 00:50	46.10	49.9	5.0	46.05	53.0	5.4	45.82	50.0	0.0	0.00

Date/Time	HW7i T °F	HW7o °F	HW8i F GPM	HW8i T °F	HW8o °F	HW9i F GPM	HW9i T °F	HW9o °F	HW10i F GPM	HW10i T °F
2020-03-14 01:00	46.02	49.9	5.0	46.01	53.0	5.4	45.74	49.9	0.0	0.00
2020-03-14 01:10	45.96	49.8	5.0	45.94	52.9	5.4	45.65	49.9	0.0	0.00
2020-03-14 01:20	46.01	49.8	5.0	46.00	53.0	5.4	45.71	49.9	0.0	0.00
2020-03-14 01:30	46.02	49.9	5.0	46.01	53.0	5.4	45.75	49.9	0.0	0.00
2020-03-14 01:40	46.02	49.9	5.0	46.01	53.0	5.4	45.72	49.9	0.0	0.00
2020-03-14 01:50	46.02	49.9	5.0	46.01	52.9	5.4	45.71	49.8	0.0	0.00
2020-03-14 02:00	46.02	49.9	5.0	46.01	52.9	5.4	45.75	49.8	0.0	0.00
2020-03-14 02:10	46.12	49.9	5.0	46.09	52.9	5.4	45.83	49.9	0.0	0.00
2020-03-14 02:20	46.07	49.9	5.0	46.02	53.0	5.4	45.81	49.9	0.0	0.00
2020-03-14 02:30	46.13	49.9	5.0	46.09	52.9	5.4	45.83	49.9	0.0	0.00
2020-03-14 02:40	46.13	49.9	5.0	46.11	53.0	5.4	45.93	49.9	0.0	0.00
2020-03-14 02:50	46.21	49.9	5.0	46.15	53.0	5.4	45.93	49.9	0.0	0.00
2020-03-14 03:00	46.13	49.9	5.0	46.11	53.0	5.4	45.87	49.9	0.0	0.00
2020-03-14 03:10	46.13	49.9	5.0	46.09	53.0	5.4	45.83	49.9	0.0	0.00
2020-03-14 03:20	46.09	49.9	5.0	46.02	53.0	5.4	45.83	49.9	0.0	0.00
2020-03-14 03:30	46.14	49.9	5.0	46.11	53.0	5.4	45.89	49.9	0.0	0.00
2020-03-14 03:40	46.13	49.9	4.9	46.08	52.9	5.4	45.83	49.9	0.0	0.00
2020-03-14 03:50	46.13	49.9	4.9	46.11	53.0	5.4	45.86	49.9	0.0	0.00
2020-03-14 04:00	46.13	49.9	5.0	46.11	53.0	5.4	45.83	49.9	0.0	0.00
2020-03-14 04:10	46.13	49.9	5.0	46.10	53.0	5.4	45.83	49.9	0.0	0.00
2020-03-14 04:20	46.05	49.9	5.0	46.02	53.0	5.4	45.76	49.9	0.0	0.00
2020-03-14 04:30	46.03	49.9	5.0	46.01	53.0	5.4	45.76	49.9	0.0	0.00
2020-03-14 04:40	46.03	49.9	4.9	46.01	52.9	5.4	45.76	49.9	0.0	0.00
2020-03-14 04:50	46.04	49.9	5.0	46.02	52.9	5.4	45.76	49.9	0.0	0.00
2020-03-14 05:00	46.17	49.9	5.0	46.13	52.9	5.4	45.92	49.9	0.0	0.00
2020-03-14 05:10	46.12	49.9	5.0	46.09	53.0	5.4	45.84	49.9	0.0	0.00
2020-03-14 05:20	46.12	49.9	5.0	46.04	53.0	5.4	45.83	49.9	0.0	0.00
2020-03-14 05:30	46.03	49.9	5.0	46.01	52.9	5.4	45.79	49.9	0.0	0.00
2020-03-14 05:40	46.08	49.9	4.9	46.02	52.9	5.4	45.83	49.9	0.0	0.00
2020-03-14 05:50	46.05	49.9	5.0	46.01	52.9	5.4	45.78	49.9	0.0	0.00
2020-03-14 06:00	46.02	49.9	5.0	46.00	53.0	5.4	45.73	49.9	0.0	0.00
2020-03-14 06:10	45.98	49.9	4.9	45.95	52.9	5.4	45.67	49.8	0.0	0.00
2020-03-14 06:20	45.98	49.9	5.0	45.92	52.9	5.4	45.69	49.8	0.0	0.00
2020-03-14 06:30	45.91	49.9	4.9	45.83	52.8	5.4	45.63	49.8	0.0	0.00
2020-03-14 06:40	45.75	49.8	5.0	45.69	52.8	5.4	45.47	49.8	0.0	0.00
2020-03-14 06:50	45.63	49.7	5.0	45.61	52.7	5.4	45.33	49.7	0.0	0.00
2020-03-14 07:00	45.60	49.6	5.0	45.52	52.7	5.4	45.29	49.7	0.0	0.00
2020-03-14 07:10	45.73	49.6	5.0	45.68	52.7	5.4	45.45	49.6	0.0	0.00
2020-03-14 07:20	45.94	49.7	5.0	45.89	52.8	5.4	45.66	49.7	0.0	0.00
2020-03-14 07:30	45.97	49.7	4.9	45.91	52.7	5.4	45.69	49.7	0.0	0.00
2020-03-14 07:40	46.00	49.8	5.0	45.91	52.7	5.4	45.70	49.8	0.0	0.00
2020-03-14 07:50	45.97	49.8	5.0	45.89	52.7	5.4	45.67	49.8	0.0	0.00
2020-03-14 08:00	45.95	49.7	5.0	45.86	52.8	5.4	45.65	49.8	0.0	0.00
2020-03-14 08:10	46.01	49.8	5.0	45.93	52.7	5.4	45.71	49.8	0.0	0.00
2020-03-14 08:20	45.93	49.8	5.1	45.84	52.7	5.4	45.63	49.8	0.0	0.00
2020-03-14 08:30	45.92	49.8	5.0	45.81	52.7	5.4	45.63	49.8	0.0	0.00
2020-03-14 08:40	45.87	49.7	5.1	45.78	52.7	5.4	45.63	49.8	0.0	0.00
2020-03-14 08:50	45.93	49.8	5.0	45.81	52.7	5.4	45.63	49.7	0.0	0.00

Date/Time	HW7i T °F	HW7o °F	HW8i F GPM	HW8i T °F	HW8o °F	HW9i F GPM	HW9i T °F	HW9o °F	HW10i F GPM	HW10i T °F
2020-03-14 09:00	45.93	49.7	5.0	45.81	52.7	5.4	45.63	49.7	0.0	0.00
2020-03-14 09:10	45.97	49.8	5.0	45.89	52.8	5.4	45.67	49.8	0.0	0.00
2020-03-14 09:20	45.95	49.8	5.1	45.89	52.7	5.4	45.66	49.8	0.0	0.00
2020-03-14 09:30	45.93	49.8	5.0	45.85	52.7	5.4	45.65	49.8	0.0	0.00
2020-03-14 09:40	45.97	49.8	5.1	45.92	52.8	5.4	45.73	49.8	0.0	0.00
2020-03-14 09:50	46.02	49.8	5.1	46.01	52.8	5.4	45.75	49.8	0.0	0.00
2020-03-14 10:00	46.02	49.8	5.0	45.99	52.7	5.4	45.74	49.8	0.0	0.00
2020-03-14 10:10	46.04	49.8	5.0	46.01	52.8	5.4	45.78	49.9	0.0	0.00
2020-03-14 10:20	46.13	49.9	5.1	46.07	52.8	5.3	45.89	49.9	0.0	0.00
2020-03-14 10:30	46.28	49.9	5.1	46.23	52.8	5.3	46.02	49.9	0.0	0.00
2020-03-14 10:40	46.38	49.9	5.1	46.32	52.8	5.3	46.13	49.9	0.0	0.00
2020-03-14 10:50	46.46	50.0	5.0	46.42	52.9	5.3	46.21	50.0	0.0	0.00
2020-03-14 11:00	46.51	50.0	5.1	46.49	53.0	5.3	46.22	50.1	0.0	0.00
2020-03-14 11:10	46.17	50.0	5.0	46.14	53.0	5.3	45.92	50.1	0.0	0.00
2020-03-14 11:20	46.12	50.0	5.1	46.07	53.0	5.3	45.86	50.0	0.0	0.00
2020-03-14 11:30	46.12	50.0	5.1	46.04	53.0	5.3	45.83	50.0	0.0	0.00
2020-03-14 11:40	46.24	49.9	5.0	46.20	52.9	5.3	45.96	50.0	0.0	0.00
2020-03-14 11:50	46.33	50.0	5.1	46.28	53.1	5.3	46.02	50.0	0.0	0.00
2020-03-14 12:00	46.33	50.0	4.9	46.31	53.0	5.3	46.02	50.1	0.0	0.00
2020-03-14 12:10	46.33	50.0	5.0	46.31	53.0	5.3	46.05	50.0	0.0	0.00
2020-03-14 12:20	46.32	50.0	5.0	46.27	53.0	5.3	46.02	50.0	0.0	0.00
2020-03-14 12:30	46.33	50.0	5.0	46.27	53.1	5.3	46.02	50.0	0.0	0.00
2020-03-14 12:40	46.30	50.0	5.0	46.26	53.0	5.3	46.02	50.1	0.0	0.00
2020-03-14 12:50	46.33	50.0	5.0	46.30	53.0	5.3	46.03	50.1	0.0	0.00
2020-03-14 13:00	46.38	50.0	5.0	46.31	53.1	5.3	46.10	50.1	0.0	0.00
2020-03-14 13:10	46.44	50.0	5.0	46.41	53.1	5.3	46.18	50.1	0.0	0.00
2020-03-14 13:20	46.52	50.1	4.9	46.50	53.1	5.3	46.23	50.1	0.0	0.00
2020-03-14 13:30	46.52	50.1	5.0	46.50	53.1	5.3	46.23	50.1	0.0	0.00
2020-03-14 13:40	46.52	50.2	4.9	46.49	53.1	5.3	46.23	50.2	0.0	0.00
2020-03-14 13:50	46.52	50.2	4.9	46.48	53.2	5.3	46.23	50.1	0.0	0.00
2020-03-14 14:00	46.58	50.2	5.0	46.53	53.2	5.3	46.32	50.2	0.0	0.00
2020-03-14 14:10	46.47	50.2	5.0	46.46	53.2	5.3	46.16	50.2	0.0	0.00
2020-03-14 14:20	46.18	50.1	4.9	46.15	53.2	5.3	45.92	50.1	0.0	0.00
2020-03-14 14:30	46.13	50.0	5.0	46.11	53.2	5.3	45.90	50.1	0.0	0.00
2020-03-14 14:40	46.13	50.0	4.9	46.10	53.1	5.3	45.89	50.1	0.0	0.00
2020-03-14 14:50	46.12	50.0	5.0	46.06	53.1	5.3	45.84	50.0	0.0	0.00
2020-03-14 14:51		-----			-----			-----		
2020-03-14 14:54										
2020-03-14 14:56	46.02		5.2	46.02		5.3	45.83		5.8	46.33
2020-03-14 15:00	46.04	-----	4.8	46.01	-----	5.3	45.82	-----	5.8	46.33
2020-03-14 15:10	46.07	49.9	4.9	46.01	53.0	5.3	45.83	50.0	5.8	46.33
2020-03-14 15:20	46.12	49.9	5.0	46.07	52.9	5.3	45.83	50.0	5.8	46.33
2020-03-14 15:30	46.16	49.9	5.0	46.14	53.1	5.3	45.90	50.0	5.8	46.36
2020-03-14 15:40	46.23	49.9	5.0	46.21	53.0	5.3	45.93	50.0	5.8	46.42
2020-03-14 15:50	46.16	50.0	5.0	46.16	53.0	5.3	45.90	50.0	5.8	46.37
2020-03-14 16:00	46.12	49.9	4.9	46.10	53.0	5.3	45.83	50.0	5.8	46.33
2020-03-14 16:10	46.10	49.9	4.9	46.04	53.0	5.3	45.82	50.0	5.8	46.33
2020-03-14 16:20	46.05	49.9	5.0	46.02	53.0	5.3	45.83	49.9	5.8	46.33

Date/Time	HW7i T °F	HW7o °F	HW8i F GPM	HW8i T °F	HW8o °F	HW9i F GPM	HW9i T °F	HW9o °F	HW10i F GPM	HW10i T °F
2020-03-14 16:30	46.03	49.9	5.0	46.01	53.0	5.3	45.76	49.9	5.8	46.27
2020-03-14 16:40	46.05	49.9	5.0	46.01	52.9	5.3	45.77	49.9	5.8	46.28
2020-03-14 16:50	46.01	49.9	5.0	45.98	53.0	5.3	45.70	49.8	5.8	46.20
2020-03-14 17:00	45.91	49.8	4.9	45.86	53.0	5.3	45.61	49.8	5.8	46.10
2020-03-14 17:10	45.81	49.8	5.0	45.73	52.9	5.3	45.52	49.8	5.8	46.02
2020-03-14 17:20	45.75	49.8	5.0	45.71	52.8	5.3	45.43	49.8	5.8	46.00
2020-03-14 17:30	45.70	49.7	4.9	45.65	52.8	5.3	45.42	49.7	5.8	45.93
2020-03-14 17:40	45.71	49.7	4.9	45.68	52.8	5.3	45.42	49.7	5.8	45.93
2020-03-14 17:50	45.63	49.6	5.0	45.61	52.8	5.3	45.34	49.7	5.8	45.87
2020-03-14 18:00	45.63	49.6	5.0	45.61	52.7	5.3	45.33	49.6	5.8	45.85
2020-03-14 18:10	45.63	49.6	5.0	45.61	52.8	5.3	45.33	49.6	5.8	45.83
2020-03-14 18:20	45.63	49.6	5.0	45.61	52.7	5.3	45.33	49.6	5.8	45.84
2020-03-14 18:30	45.77	49.6	5.0	45.70	52.7	5.3	45.47	49.6	5.8	45.98
2020-03-14 18:40	46.01	49.6	4.9	45.98	52.8	5.3	45.71	49.6	5.8	46.21
2020-03-14 18:50	46.02	49.7	5.1	46.01	52.7	5.3	45.73	49.7	5.8	46.23
2020-03-14 19:00	46.02	49.7	5.0	46.01	52.8	5.3	45.73	49.7	5.8	46.24
2020-03-14 19:10	46.02	49.8	5.0	46.01	52.9	5.3	45.73	49.8	5.8	46.23
2020-03-14 19:20	46.02	49.8	5.0	46.01	52.8	5.3	45.72	49.8	5.8	46.23
2020-03-14 19:30	45.99	49.8	5.0	45.91	52.8	5.3	45.63	49.8	5.8	46.23
2020-03-14 19:40	45.95	49.7	5.0	45.91	52.9	5.3	45.63	49.8	5.8	46.16
2020-03-14 19:50	45.93	49.7	5.0	45.90	52.9	5.3	45.63	49.8	5.8	46.13
2020-03-14 20:00	45.93	49.7	5.0	45.87	52.9	5.3	45.63	49.8	5.8	46.13
2020-03-14 20:10	45.84	49.7	4.9	45.78	52.9	5.3	45.54	49.7	5.8	46.04
2020-03-14 20:20	45.79	49.7	5.0	45.71	52.8	5.3	45.48	49.7	5.8	46.02
2020-03-14 20:30	45.73	49.7	4.9	45.71	52.8	5.3	45.42	49.7	5.8	45.99
2020-03-14 20:40	45.72	49.7	5.0	45.67	52.8	5.3	45.42	49.7	5.8	45.94
2020-03-14 20:50	45.64	49.6	4.9	45.61	52.7	5.3	45.37	49.6	5.8	45.92
2020-03-14 21:00	45.66	49.6	4.9	45.62	52.8	5.3	45.38	49.6	5.8	45.92
2020-03-14 21:10	45.63	49.6	5.0	45.61	52.8	5.3	45.34	49.6	5.8	45.92
2020-03-14 21:20	45.63	49.6	5.0	45.61	52.8	5.3	45.33	49.6	5.8	45.85
2020-03-14 21:30	45.63	49.5	5.0	45.57	52.7	5.3	45.32	49.6	5.8	45.83
2020-03-14 21:40	45.62	49.5	4.9	45.57	52.6	5.3	45.30	49.5	5.8	45.83
2020-03-14 21:50	45.96	49.6	5.0	45.90	52.8	5.3	45.68	49.6	5.8	46.18
2020-03-14 22:00	46.02	49.6	5.0	45.98	52.8	5.3	45.72	49.6	5.8	46.23
2020-03-14 22:10	46.02	49.7	5.0	45.99	52.7	5.3	45.72	49.7	5.8	46.23
2020-03-14 22:20	46.05	49.7	5.0	46.01	52.8	5.3	45.78	49.8	5.8	46.29
2020-03-14 22:30	46.10	49.7	4.9	46.01	52.8	5.3	45.82	49.8	5.8	46.33
2020-03-14 22:40	46.04	49.8	5.0	46.01	52.9	5.3	45.75	49.8	5.8	46.30
2020-03-14 22:50	46.02	49.8	5.0	46.01	52.9	5.3	45.73	49.8	5.8	46.23
2020-03-14 23:00	46.02	49.8	4.9	45.92	52.9	5.3	45.73	49.8	5.8	46.23
2020-03-14 23:10	46.02	49.8	5.0	45.91	52.9	5.3	45.67	49.8	5.8	46.23
2020-03-14 23:20	45.99	49.8	5.0	45.94	52.9	5.3	45.66	49.8	5.8	46.21
2020-03-14 23:30	45.93	49.7	4.8	45.88	52.8	5.3	45.63	49.8	5.8	46.13
2020-03-14 23:40	45.92	49.7	4.9	45.84	52.8	5.3	45.63	49.8	5.8	46.15
2020-03-14 23:50	45.83	49.8	4.9	45.72	52.9	5.3	45.53	49.8	5.8	46.03
2020-03-15 00:00	45.83	49.7	4.9	45.71	52.8	5.3	45.53	49.7	5.8	46.02
2020-03-15 00:10	45.83	49.7	4.9	45.71	52.8	5.3	45.52	49.7	5.8	46.02
2020-03-15 00:20	45.76	49.7	5.0	45.66	52.7	5.3	45.46	49.7	5.8	46.01

Date/Time	HW7i T °F	HW7o °F	HW8i F GPM	HW8i T °F	HW8o °F	HW9i F GPM	HW9i T °F	HW9o °F	HW10i F GPM	HW10i T °F
2020-03-15 00:30	45.74	49.7	5.0	45.68	52.8	5.3	45.45	49.6	5.8	46.01
2020-03-15 00:40	45.66	49.6	5.0	45.61	52.7	5.3	45.40	49.6	5.8	45.93
2020-03-15 00:50	45.64	49.6	5.0	45.60	52.7	5.3	45.34	49.6	5.8	45.89
2020-03-15 01:00	45.62	49.5	5.0	45.51	52.7	5.3	45.27	49.6	5.8	45.83
2020-03-15 01:10	45.55	49.5	5.0	45.48	52.8	5.3	45.24	49.6	5.8	45.79
2020-03-15 01:20	45.53	49.5	5.1	45.44	52.7	5.3	45.23	49.5	5.8	45.78
2020-03-15 01:30	45.57	49.5	5.0	45.48	52.6	5.3	45.26	49.5	5.8	45.81
2020-03-15 01:40	45.81	49.5	4.9	45.72	52.7	5.3	45.53	49.5	5.8	46.03
2020-03-15 01:50	46.02	49.6	5.0	45.96	52.7	5.3	45.73	49.6	5.8	46.24
2020-03-15 02:00	46.01	49.7	5.1	45.93	52.7	5.3	45.70	49.6	5.8	46.22
2020-03-15 02:10	45.97	49.7	4.9	45.92	52.7	5.3	45.66	49.7	5.8	46.22
2020-03-15 02:20	45.94	49.7	5.0	45.91	52.7	5.3	45.63	49.7	5.8	46.19
2020-03-15 02:30	45.93	49.7	5.0	45.89	52.7	5.3	45.63	49.7	5.8	46.14
2020-03-15 02:40	45.94	49.7	5.0	45.85	52.7	5.3	45.63	49.8	5.8	46.16
2020-03-15 02:50	45.98	49.7	5.0	45.91	52.8	5.3	45.64	49.8	5.8	46.23
2020-03-15 03:00	46.00	49.7	5.0	45.91	52.7	5.3	45.67	49.8	5.8	46.23
2020-03-15 03:10	46.02	49.7	5.0	45.91	52.8	5.3	45.68	49.8	5.8	46.23
2020-03-15 03:20	45.94	49.7	5.1	45.87	52.9	5.3	45.63	49.7	5.8	46.18
2020-03-15 03:30	45.86	49.7	5.1	45.81	52.8	5.3	45.61	49.7	5.8	46.11
2020-03-15 03:40	45.83	49.7	5.1	45.78	52.7	5.3	45.57	49.7	5.8	46.06
2020-03-15 03:50	45.83	49.7	5.1	45.75	52.8	5.3	45.53	49.7	5.8	46.03
2020-03-15 04:00	45.84	49.7	5.0	45.78	52.7	5.3	45.60	49.7	5.8	46.09
2020-03-15 04:10	45.83	49.7	5.0	45.76	52.8	5.3	45.56	49.7	5.8	46.04
2020-03-15 04:20	45.83	49.7	5.0	45.75	52.8	5.3	45.54	49.7	5.8	46.03
2020-03-15 04:30	45.87	49.7	5.0	45.80	52.8	5.3	45.60	49.7	5.8	46.07
2020-03-15 04:40	45.92	49.7	5.1	45.81	52.7	5.3	45.63	49.7	5.8	46.12
2020-03-15 04:50	45.88	49.7	5.0	45.81	52.8	5.3	45.62	49.7	5.8	46.11
2020-03-15 05:00	45.91	49.7	5.1	45.81	52.8	5.3	45.63	49.7	5.8	46.12
2020-03-15 05:10	45.90	49.7	5.1	45.81	52.8	5.3	45.62	49.7	5.8	46.11
2020-03-15 05:20	45.93	49.7	5.1	45.81	52.8	5.3	45.63	49.8	5.8	46.13
2020-03-15 05:30	45.84	49.7	5.0	45.78	52.8	5.3	45.57	49.7	5.8	46.05
2020-03-15 05:40	45.83	49.7	5.1	45.72	52.7	5.3	45.52	49.7	5.8	46.02
2020-03-15 05:50	45.79	49.7	5.0	45.72	52.7	5.3	45.50	49.7	5.8	46.02
2020-03-15 06:00	45.81	49.7	5.0	45.71	52.7	5.3	45.50	49.7	5.8	46.02
2020-03-15 06:10	45.72	49.7	5.0	45.66	52.7	5.3	45.42	49.7	5.8	45.99
2020-03-15 06:20	45.73	49.6	5.0	45.65	52.7	5.3	45.42	49.6	5.8	45.98
2020-03-15 06:30	45.68	49.6	5.0	45.63	52.8	5.3	45.42	49.6	5.8	45.95
2020-03-15 06:40	45.66	49.6	5.1	45.60	52.8	5.3	45.37	49.6	5.8	45.93
2020-03-15 06:50	45.71	49.6	5.0	45.61	52.7	5.3	45.42	49.6	5.8	45.93
2020-03-15 07:00	45.63	49.6	4.9	45.58	52.6	5.3	45.33	49.6	5.8	45.91
2020-03-15 07:10	45.63	49.6	5.0	45.55	52.6	5.3	45.33	49.6	5.8	45.87
2020-03-15 07:20	45.63	49.5	4.9	45.52	52.6	5.3	45.31	49.6	5.8	45.83
2020-03-15 07:30	45.62	49.5	4.9	45.51	52.6	5.3	45.30	49.5	5.8	45.83
2020-03-15 07:40	45.61	49.5	4.9	45.52	52.7	5.3	45.30	49.5	5.8	45.83
2020-03-15 07:50	45.63	49.5	5.1	45.56	52.7	5.3	45.32	49.5	5.8	45.83
2020-03-15 08:00	45.63	49.5	5.0	45.60	52.7	5.3	45.33	49.5	5.8	45.85
2020-03-15 08:10	45.63	49.5	4.9	45.61	52.7	5.3	45.35	49.5	5.8	45.90
2020-03-15 08:20	45.66	49.5	4.9	45.61	52.6	5.3	45.41	49.5	5.8	45.93

Date/Time	HW7i T °F	HW7o °F	HW8i F GPM	HW8i T °F	HW8o °F	HW9i F GPM	HW9i T °F	HW9o °F	HW10i F GPM	HW10i T °F
2020-03-15 08:30	45.67	49.5	4.9	45.62	52.7	5.3	45.42	49.6	5.8	45.93
2020-03-15 08:40	45.74	49.6	4.9	45.70	52.7	5.3	45.44	49.6	5.8	45.96
2020-03-15 08:50	45.80	49.6	5.0	45.71	52.7	5.3	45.51	49.6	5.8	46.02
2020-03-15 09:00	45.83	49.5	5.0	45.77	52.7	5.3	45.53	49.6	5.8	46.02
2020-03-15 09:10	45.83	49.5	5.0	45.81	52.7	5.3	45.57	49.6	5.8	46.02
2020-03-15 09:20	45.91	49.6	5.0	45.87	52.7	5.3	45.62	49.6	5.8	46.11
2020-03-15 09:30	45.93	49.7	5.0	45.89	52.8	5.3	45.63	49.7	5.8	46.13
2020-03-15 09:40	45.95	49.7	5.0	45.91	52.7	5.3	45.63	49.7	5.8	46.17
2020-03-15 09:50	45.95	49.7	4.9	45.91	52.8	5.3	45.64	49.7	5.8	46.16
2020-03-15 10:00	45.93	49.7	5.0	45.91	52.8	5.3	45.63	49.8	5.8	46.14
2020-03-15 10:10	45.93	49.7	5.0	45.91	52.8	5.3	45.63	49.8	5.8	46.19
2020-03-15 10:20	46.02	49.7	5.0	45.98	52.8	5.3	45.72	49.7	5.8	46.23
2020-03-15 10:30	45.99	49.7	5.0	45.97	52.9	5.3	45.69	49.8	5.8	46.23
2020-03-15 10:40	46.02	49.8	5.0	46.01	52.9	5.3	45.74	49.8	5.8	46.29
2020-03-15 10:50	46.05	49.7	5.0	46.02	52.8	5.3	45.77	49.8	5.8	46.27
2020-03-15 11:00	46.13	49.7	5.0	46.11	52.8	5.3	45.83	49.8	5.8	46.33
2020-03-15 11:10	46.13	49.8	5.0	46.11	52.9	5.3	45.86	49.8	5.8	46.33
2020-03-15 11:20	46.13	49.8	5.0	46.11	52.9	5.3	45.92	49.8	5.8	46.39
2020-03-15 11:30	46.21	49.9	5.0	46.19	53.0	5.3	45.93	49.9	5.8	46.42
2020-03-15 11:40	46.24	49.9	4.9	46.23	53.0	5.3	45.96	49.9	5.8	46.49
2020-03-15 11:50	46.33	49.9	4.9	46.31	53.0	5.3	46.03	50.0	5.8	46.55
2020-03-15 12:00	46.33	49.9	5.0	46.31	53.0	5.3	46.11	50.0	5.8	46.62
2020-03-15 12:10	46.45	50.0	5.0	46.45	53.0	5.3	46.20	50.0	5.8	46.70
2020-03-15 12:20	46.52	50.0	4.9	46.51	53.0	5.3	46.23	50.0	5.8	46.73
2020-03-15 12:30	46.54	50.1	5.0	46.55	53.1	5.3	46.29	50.1	5.8	46.79
2020-03-15 12:40	46.61	50.1	4.9	46.62	53.1	5.3	46.31	50.1	5.8	46.84
2020-03-15 12:50	46.25	50.0	5.0	46.27	53.1	5.3	45.99	50.1	5.8	46.49
2020-03-15 13:00	46.26	50.1	4.8	46.28	53.1	5.3	45.96	50.1	5.8	46.47
2020-03-15 13:10	46.26	50.0	4.9	46.31	53.1	5.3	46.00	50.0	5.8	46.51
2020-03-15 13:20	46.41	50.0	5.0	46.43	53.1	5.3	46.14	50.0	5.8	46.63
2020-03-15 13:30	46.63	50.1	4.9	46.69	53.1	5.3	46.35	50.1	5.8	46.85
2020-03-15 13:40	46.72	50.1	4.9	46.74	53.2	5.3	46.47	50.1	5.8	46.96
2020-03-15 13:50	46.52	50.1	4.8	46.59	53.2	5.3	46.28	50.2	5.8	46.79
2020-03-15 14:00	46.30	50.2	5.0	46.35	53.3	5.3	46.03	50.2	5.8	46.54
2020-03-15 14:10	46.30	50.0	5.0	46.35	53.2	5.3	46.05	50.1	5.8	46.55
2020-03-15 14:20	46.34	50.0	5.0	46.37	53.2	5.3	46.07	50.1	5.8	46.57
2020-03-15 14:30	46.51	50.1	5.0	46.56	53.2	5.3	46.25	50.1	5.8	46.74
2020-03-15 14:40	46.48	50.1	5.1	46.54	53.2	5.3	46.24	50.1	5.8	46.74
2020-03-15 14:50	46.51	50.1	5.1	46.57	53.3	5.3	46.28	50.1	5.8	46.75
2020-03-15 15:00	46.60	50.1	5.0	46.68	53.2	5.3	46.33	50.1	5.8	46.82
2020-03-15 15:10	46.64	50.2	5.0	46.70	53.3	5.3	46.36	50.2	5.8	46.86
2020-03-15 15:20	46.48	50.2	5.0	46.54	53.3	5.3	46.22	50.2	5.8	46.72
2020-03-15 15:30	46.25	50.1	5.0	46.30	53.3	5.3	46.00	50.2	5.8	46.50
2020-03-15 15:40	46.27	50.1	5.0	46.31	53.3	5.3	46.00	50.1	5.8	46.50
2020-03-15 15:50	46.25	50.0	5.0	46.29	53.2	5.3	45.97	50.1	5.8	46.47
2020-03-15 16:00	46.23	50.0	5.0	46.31	53.2	5.3	45.98	50.0	5.8	46.50
2020-03-15 16:10	46.23	50.0	5.1	46.26	53.2	5.3	45.94	50.0	5.8	46.45
2020-03-15 16:20	46.28	50.0	5.0	46.35	53.2	5.3	46.03	50.0	5.8	46.52

Date/Time	HW7i T °F	HW7o °F	HW8i F GPM	HW8i T °F	HW8o °F	HW9i F GPM	HW9i T °F	HW9o °F	HW10i F GPM	HW10i T °F
2020-03-15 16:30	46.34	49.9	5.0	46.39	53.2	5.3	46.11	50.0	5.8	46.58
2020-03-15 16:40	46.45	50.0	5.0	46.61	53.3	5.3	46.25	50.1	5.8	46.70
2020-03-15 16:50	46.58	50.1	5.0	46.71	53.4	5.3	46.36	50.1	5.8	46.80
2020-03-15 17:00	46.36	50.1	5.0	46.42	53.3	5.3	46.13	50.1	5.8	46.58
2020-03-15 17:10	46.52	50.1	5.0	46.59	53.2	5.3	46.27	50.1	5.8	46.74
2020-03-15 17:20	46.51	50.0	5.1	46.52	53.3	5.3	46.23	50.1	5.8	46.73
2020-03-15 17:30	46.52	50.1	5.1	46.52	53.2	5.3	46.23	50.1	5.8	46.73
2020-03-15 17:40	46.53	50.1	5.1	46.55	53.3	5.3	46.25	50.1	5.8	46.73
2020-03-15 17:50	46.51	50.1	5.1	46.54	53.3	5.3	46.25	50.1	5.8	46.73
2020-03-15 18:00	46.49	50.1	5.1	46.51	53.2	5.3	46.23	50.2	5.8	46.72
2020-03-15 18:10	46.44	50.2	5.0	46.45	53.3	5.3	46.21	50.2	5.8	46.70
2020-03-15 18:20	46.38	50.2	5.0	46.37	53.3	5.3	46.13	50.1	5.8	46.62
2020-03-15 18:30	46.38	50.1	5.0	46.35	53.3	5.3	46.13	50.1	5.8	46.63
2020-03-15 18:40	46.35	50.1	5.0	46.32	53.2	5.3	46.11	50.1	5.8	46.58
2020-03-15 18:50	46.32	50.1	5.1	46.30	53.2	5.3	46.03	50.1	5.8	46.52
2020-03-15 19:00	46.23	50.1	5.1	46.22	53.2	5.3	45.96	50.1	5.8	46.43
2020-03-15 19:10	46.23	50.1	5.0	46.21	53.2	5.3	45.94	50.0	5.8	46.43
2020-03-15 19:20	46.19	50.0	5.1	46.14	53.2	5.3	45.93	50.0	5.8	46.38
2020-03-15 19:30	46.13	50.0	5.0	46.10	53.2	5.3	45.87	50.0	5.8	46.34
2020-03-15 19:40	46.08	50.0	5.0	46.01	53.1	5.3	45.83	50.0	5.8	46.33
2020-03-15 19:50	46.12	49.9	5.1	46.02	53.2	5.3	45.83	50.0	5.8	46.33
2020-03-15 20:00	46.03	49.9	5.0	46.01	53.2	5.3	45.76	49.9	5.8	46.26
2020-03-15 20:10	46.03	49.9	5.0	46.01	53.0	5.3	45.76	49.9	5.8	46.26
2020-03-15 20:20	46.02	49.8	5.0	46.01	53.1	5.3	45.73	49.9	5.8	46.23
2020-03-15 20:30	46.03	49.8	5.0	46.01	53.0	5.3	45.77	49.9	5.7	46.28
2020-03-15 20:40	46.02	49.9	5.0	46.01	53.0	5.3	45.73	49.9	5.7	46.23
2020-03-15 20:50	46.02	49.8	5.1	46.01	53.0	5.3	45.73	49.9	5.7	46.23
2020-03-15 21:00	46.02	49.8	5.0	46.01	53.1	5.3	45.73	49.9	5.7	46.23
2020-03-15 21:10	46.02	49.8	5.0	46.01	53.0	5.3	45.73	49.8	5.7	46.24
2020-03-15 21:20	46.02	49.8	5.0	46.01	53.1	5.3	45.78	49.9	5.7	46.28
2020-03-15 21:30	45.97	49.8	5.0	45.92	53.0	5.3	45.67	49.9	5.7	46.19
2020-03-15 21:40	45.93	49.8	5.0	45.87	53.0	5.3	45.63	49.8	5.7	46.13
2020-03-15 21:50	45.93	49.8	5.0	45.91	52.9	5.3	45.63	49.8	5.7	46.13
2020-03-15 22:00	45.93	49.8	5.0	45.91	53.0	5.3	45.63	49.8	5.7	46.13
2020-03-15 22:10	45.87	49.7	4.9	45.81	53.0	5.3	45.58	49.8	5.7	46.07
2020-03-15 22:20	45.79	49.8	4.9	45.71	52.9	5.3	45.50	49.8	5.7	46.02
2020-03-15 22:30	45.73	49.7	5.0	45.71	52.8	5.3	45.44	49.8	5.7	45.96
2020-03-15 22:40	45.81	49.7	4.9	45.79	52.9	5.3	45.56	49.7	5.7	46.06
2020-03-15 22:50	46.10	49.8	4.9	46.06	52.9	5.3	45.85	49.8	5.7	46.32
2020-03-15 23:00	46.13	49.8	5.0	46.11	52.9	5.3	45.84	49.8	5.7	46.33
2020-03-15 23:10	46.13	49.8	5.0	46.11	53.0	5.3	45.89	49.9	5.7	46.33
2020-03-15 23:20	46.12	49.9	4.9	46.05	53.0	5.3	45.83	49.9	5.8	46.33
2020-03-15 23:30	46.08	49.9	4.9	46.01	52.9	5.3	45.83	49.9	5.8	46.33
2020-03-15 23:40	46.10	49.9	5.0	46.01	53.0	5.3	45.83	49.9	5.8	46.33
2020-03-15 23:50	46.10	49.9	4.9	46.03	53.0	5.3	45.83	49.9	5.8	46.33
2020-03-16 00:00	46.12	49.9	4.9	46.03	53.0	5.3	45.83	49.9	5.8	46.33
2020-03-16 00:10	46.03	49.9	5.0	46.01	53.0	5.3	45.81	49.9	5.8	46.30
2020-03-16 00:20	46.10	49.9	5.0	46.02	53.0	5.3	45.83	49.9	5.8	46.33

Date/Time	HW7i T °F	HW7o °F	HW8i F GPM	HW8i T °F	HW8o °F	HW9i F GPM	HW9i T °F	HW9o °F	HW10i F GPM	HW10i T °F
2020-03-16 00:30	46.11	49.9	4.9	46.01	53.0	5.3	45.83	49.9	5.8	46.33
2020-03-16 00:40	46.03	49.9	5.0	46.01	52.9	5.3	45.82	49.9	5.8	46.31
2020-03-16 00:50	46.02	49.9	4.9	46.01	53.0	5.3	45.77	49.9	5.8	46.24
2020-03-16 01:00	45.95	49.9	4.9	45.89	53.0	5.3	45.65	49.8	5.8	46.15
2020-03-16 01:10	45.81	49.9	5.0	45.76	52.9	5.3	45.53	49.8	5.8	46.02
2020-03-16 01:20	45.65	49.8	4.9	45.62	52.9	5.3	45.37	49.7	5.8	45.89
2020-03-16 01:30	45.72	49.7	4.9	45.62	52.9	5.3	45.42	49.7	5.8	45.93
2020-03-16 01:40	46.09	49.7	4.9	46.01	52.9	5.3	45.81	49.7	5.8	46.31
2020-03-16 01:50	46.08	49.8	4.9	46.01	52.9	5.3	45.82	49.7	5.8	46.32
2020-03-16 02:00	46.07	49.8	4.9	46.01	53.0	5.3	45.83	49.8	5.8	46.33
2020-03-16 02:10	46.16	49.9	4.9	46.07	53.0	5.3	45.88	49.8	5.8	46.35
2020-03-16 02:20	46.25	50.0	4.9	46.20	53.0	5.3	45.95	49.9	5.8	46.46
2020-03-16 02:30	46.23	50.0	4.9	46.21	53.0	5.3	45.93	49.9	5.8	46.45
2020-03-16 02:40	46.26	50.0	4.9	46.21	53.0	5.3	45.96	49.9	5.8	46.45
2020-03-16 02:50	46.25	50.0	5.0	46.19	53.0	5.3	45.95	50.0	5.8	46.44
2020-03-16 03:00	46.10	50.0	5.0	46.02	53.0	5.3	45.81	50.0	5.8	46.32
2020-03-16 03:10	46.03	50.0	5.0	46.01	53.1	5.3	45.74	49.9	5.8	46.26
2020-03-16 03:20	46.08	49.9	5.0	46.01	53.1	5.3	45.80	49.9	5.8	46.30
2020-03-16 03:30	46.13	50.0	4.9	46.04	53.0	5.3	45.85	49.9	5.8	46.33
2020-03-16 03:40	46.30	49.9	5.0	46.23	53.0	5.3	46.00	49.9	5.8	46.50
2020-03-16 03:50	46.21	50.0	5.0	46.14	53.1	5.3	45.93	49.9	5.8	46.41
2020-03-16 04:00	46.13	50.0	5.0	46.06	53.1	5.3	45.86	50.0	5.8	46.33
2020-03-16 04:10	46.27	50.0	5.0	46.18	53.0	5.3	45.96	50.0	5.8	46.47
2020-03-16 04:20	46.16	50.0	4.9	46.06	53.1	5.3	45.87	50.0	5.8	46.36
2020-03-16 04:30	46.22	50.0	5.0	46.14	53.0	5.3	45.94	50.0	5.8	46.44
2020-03-16 04:40	46.27	50.0	5.0	46.20	53.1	5.3	45.97	50.0	5.8	46.48
2020-03-16 04:50	46.42	50.0	5.0	46.35	53.2	5.3	46.15	50.0	5.8	46.66
2020-03-16 05:00	46.30	50.1	5.0	46.25	53.1	5.3	46.01	50.0	5.8	46.54
2020-03-16 05:10	46.20	50.1	4.9	46.12	53.1	5.3	45.93	50.0	5.8	46.42
2020-03-16 05:20	46.26	50.1	5.0	46.20	53.1	5.3	45.97	50.0	5.8	46.48
2020-03-16 05:30	46.40	50.1	5.0	46.33	53.1	5.3	46.12	50.0	5.8	46.63
2020-03-16 05:40	46.36	50.1	5.0	46.33	53.1	5.3	46.05	50.0	5.8	46.57
2020-03-16 05:50	46.11	50.1	5.0	46.06	53.2	5.3	45.85	50.0	5.8	46.34
2020-03-16 06:00	46.13	50.1	5.0	46.02	53.1	5.3	45.83	50.0	5.8	46.33
2020-03-16 06:10	46.12	50.0	5.0	46.01	53.1	5.3	45.83	49.9	5.8	46.33
2020-03-16 06:20	46.06	50.0	5.0	46.01	53.1	5.3	45.83	49.9	5.8	46.33
2020-03-16 06:30	46.10	50.0	5.0	46.02	53.1	5.3	45.83	50.0	5.8	46.33
2020-03-16 06:40	46.13	50.0	5.0	46.11	53.0	5.3	45.89	49.9	5.8	46.34
2020-03-16 06:50	46.07	50.0	5.0	46.01	53.0	5.3	45.81	49.9	5.8	46.33
2020-03-16 07:00	46.04	50.0	5.0	46.01	53.1	5.2	45.83	49.9	5.8	46.33
2020-03-16 07:10	46.12	50.0	5.0	46.02	53.0	5.3	45.83	49.9	5.8	46.33
2020-03-16 07:20	46.13	50.0	5.0	46.10	53.1	5.2	45.87	49.9	5.8	46.34
2020-03-16 07:30	46.18	50.0	5.0	46.10	53.0	5.3	45.91	50.0	5.8	46.38
2020-03-16 07:40	46.13	50.0	4.9	46.04	53.1	5.3	45.83	50.0	5.8	46.33
2020-03-16 07:50	46.13	50.0	5.0	46.09	53.1	5.3	45.89	50.0	5.8	46.33
2020-03-16 08:00	46.26	50.0	5.1	46.20	53.1	5.2	45.94	50.0	5.8	46.45
2020-03-16 08:10	46.26	50.1	5.0	46.21	53.0	5.2	45.97	50.0	5.8	46.50
2020-03-16 08:20	46.29	50.1	5.0	46.23	53.1	5.2	45.99	50.0	5.8	46.52

Date/Time	HW7i T °F	HW7o °F	HW8i F GPM	HW8i T °F	HW8o °F	HW9i F GPM	HW9i T °F	HW9o °F	HW10i F GPM	HW10i T °F
2020-03-16 08:30	46.32	50.1	4.9	46.27	53.1	5.2	46.02	50.0	5.8	46.52
2020-03-16 08:40	46.32	50.1	4.9	46.29	53.1	5.2	46.03	50.0	5.8	46.53
2020-03-16 08:50	46.38	50.1	5.0	46.35	53.2	5.2	46.12	50.0	5.8	46.63
2020-03-16 09:00	46.48	50.1	4.9	46.45	53.2	5.2	46.20	50.0	5.8	46.70
2020-03-16 09:10	46.50	50.2	5.0	46.48	53.2	5.2	46.23	50.1	5.8	46.73
2020-03-16 09:20	46.52	50.2	5.0	46.47	53.1	5.2	46.23	50.1	5.8	46.73
2020-03-16 09:30	46.52	50.2	5.0	46.48	53.2	5.2	46.23	50.1	5.8	46.73
2020-03-16 09:40	46.51	50.2	5.0	46.41	53.2	5.2	46.23	50.1	5.8	46.73
2020-03-16 09:50	46.43	50.2	5.0	46.34	53.2	5.2	46.19	50.1	5.8	46.73
2020-03-16 10:00	46.42	50.2	5.0	46.33	53.2	5.2	46.15	50.1	5.8	46.72
2020-03-16 10:10	46.35	50.2	5.0	46.29	53.2	5.2	46.05	50.1	5.8	46.61
2020-03-16 10:20	46.02	50.1	5.0	45.94	53.2	5.2	45.73	50.0	5.8	46.25
2020-03-16 10:30	46.04	50.1	5.0	46.01	53.1	5.2	45.76	50.0	5.8	46.30
2020-03-16 10:40	46.12	50.0	5.9	46.05	53.2	6.0	45.84	50.0	5.9	46.33
2020-03-16 10:50	46.15	50.0	5.9	46.11	53.2	6.1	45.88	50.0	5.9	46.36
2020-03-16 11:00	46.31	49.9	5.9	46.32	53.1	6.2	46.04	50.0	5.9	46.56
2020-03-16 11:10	46.36	49.9	6.0	46.37	53.0	6.2	46.09	50.0	6.0	46.59
2020-03-16 11:20	46.44	50.0	6.0	46.47	53.0	6.2	46.18	50.0	6.0	46.70
2020-03-16 11:30	46.60	50.0	6.1	46.63	53.0	6.2	46.33	50.0	6.0	46.84
2020-03-16 11:40	46.57	50.0	6.1	46.62	53.0	6.2	46.27	50.1	6.0	46.82
2020-03-16 11:50	46.29	50.0	6.1	46.33	53.0	6.2	46.01	50.1	6.0	46.52
2020-03-16 12:00	46.31	49.9	6.2	46.33	53.0	6.1	46.02	50.1	6.0	46.53
2020-03-16 12:10	46.31	49.9	6.2	46.34	52.9	6.0	46.03	50.0	6.0	46.54
2020-03-16 12:20	46.18	49.9	6.1	46.24	52.9	6.0	45.91	50.0	6.0	46.40
2020-03-16 12:30	46.17	49.8	6.0	46.24	52.9	6.0	45.91	49.9	5.9	46.40
2020-03-16 12:40	46.25	49.8	6.2	46.30	52.8	6.0	45.99	49.9	6.0	46.48
2020-03-16 12:50	46.33	49.8	6.2	46.36	52.8	6.0	46.03	49.9	6.0	46.59
2020-03-16 13:00	46.41	49.8	6.2	46.44	52.9	6.0	46.13	50.0	6.0	46.64
2020-03-16 13:10	46.39	49.9	6.2	46.41	52.8	6.0	46.10	50.0	6.0	46.62
2020-03-16 13:20	46.43	49.9	6.2	46.46	52.8	6.1	46.16	50.0	6.0	46.66
2020-03-16 13:30	46.52	49.9	6.2	46.60	52.9	6.1	46.25	50.0	6.0	46.74
2020-03-16 13:40	46.59	49.9	6.1	46.64	53.0	6.1	46.31	50.0	6.0	46.80
2020-03-16 13:50	46.57	49.9	6.2	46.65	52.9	6.1	46.29	50.1	6.0	46.79
2020-03-16 14:00	46.63	50.0	6.2	46.66	53.0	6.1	46.35	50.1	6.0	46.85
2020-03-16 14:10	46.73	50.0	6.2	46.79	52.9	6.1	46.49	50.1	6.0	46.98
2020-03-16 14:20	46.62	50.0	6.3	46.69	52.9	6.1	46.34	50.1	6.0	46.85
2020-03-16 14:30	46.44	50.0	6.2	46.53	52.9	6.1	46.18	50.1	6.0	46.68
2020-03-16 14:40	46.33	49.9	6.2	46.38	52.9	6.1	46.06	50.1	6.0	46.56
2020-03-16 14:50	46.34	49.9	6.2	46.37	52.9	6.1	46.08	50.0	6.0	46.56
2020-03-16 15:00	46.38	49.9	6.2	46.42	52.8	6.1	46.13	50.0	6.0	46.63
2020-03-16 15:10	46.42	49.9	6.2	46.50	52.9	6.1	46.20	50.0	6.0	46.67
2020-03-16 15:20	46.45	49.9	6.3	46.52	52.9	6.1	46.21	50.0	6.0	46.71
2020-03-16 15:30	46.51	49.9	6.3	46.57	52.9	6.1	46.25	50.0	6.0	46.75
2020-03-16 15:40	46.65	49.9	6.3	46.73	52.9	6.1	46.37	50.1	6.0	46.88
2020-03-16 15:50	46.64	49.9	6.2	46.70	52.9	6.1	46.35	50.1	6.0	46.87
2020-03-16 16:00	46.71	49.9	6.3	46.76	52.9	6.1	46.45	50.1	6.0	46.94
2020-03-16 16:10	46.65	50.0	6.2	46.75	52.9	6.1	46.39	50.1	6.0	46.89
2020-03-16 16:20	46.44	50.0	6.2	46.52	53.0	6.1	46.19	50.1	6.0	46.68

Date/Time	HW7i T °F	HW7o °F	HW8i F GPM	HW8i T °F	HW8o °F	HW9i F GPM	HW9i T °F	HW9o °F	HW10i F GPM	HW10i T °F
2020-03-16 16:30	46.41	49.9	6.2	46.49	52.9	6.1	46.16	50.1	6.0	46.64
2020-03-16 16:40	46.41	49.9	6.1	46.49	52.9	6.1	46.16	50.1	6.0	46.65
2020-03-16 16:50	46.30	49.9	6.2	46.35	52.9	6.1	46.02	50.0	6.0	46.51
2020-03-16 17:00	46.17	49.8	6.2	46.23	52.8	6.1	45.92	50.0	6.0	46.39
2020-03-16 17:10	46.15	49.8	6.2	46.17	52.8	6.1	45.88	49.9	6.0	46.36
2020-03-16 17:20	46.08	49.7	6.2	46.13	52.8	6.1	45.85	49.9	6.0	46.33
2020-03-16 17:30	46.05	49.7	6.2	46.07	52.8	6.1	45.81	49.8	6.0	46.29
2020-03-16 17:40	46.10	49.7	6.2	46.13	52.7	6.2	45.85	49.8	6.0	46.31
2020-03-16 17:50	46.13	49.7	6.2	46.14	52.7	6.2	45.87	49.8	6.0	46.33
2020-03-16 18:00	46.08	49.6	6.1	46.09	52.7	6.2	45.81	49.8	6.0	46.30
2020-03-16 18:10	46.02	49.6	6.1	46.02	52.7	6.2	45.73	49.7	6.0	46.23
2020-03-16 18:20	46.02	49.6	6.0	46.02	52.6	6.2	45.76	49.7	6.0	46.25
2020-03-16 18:30	46.02	49.6	6.1	46.02	52.7	6.2	45.73	49.7	6.0	46.23
2020-03-16 18:40	45.97	49.6	6.0	45.98	52.6	6.2	45.66	49.7	6.0	46.17
2020-03-16 18:50	45.95	49.5	6.1	45.95	52.6	6.2	45.65	49.7	6.0	46.15
2020-03-16 19:00	45.93	49.5	6.2	45.93	52.6	6.2	45.63	49.7	6.0	46.13
2020-03-16 19:10	45.93	49.5	6.2	45.93	52.6	6.2	45.63	49.6	6.0	46.13
2020-03-16 19:20	46.00	49.5	6.2	46.00	52.6	6.2	45.70	49.6	6.0	46.20
2020-03-16 19:30	46.05	49.5	6.1	46.04	52.6	6.2	45.76	49.6	6.0	46.26
2020-03-16 19:40	45.93	49.6	6.2	45.93	52.6	6.3	45.63	49.6	6.0	46.13
2020-03-16 19:50	45.92	49.6	6.1	45.92	52.6	6.5	45.63	49.6	6.0	46.11
2020-03-16 20:00	45.91	49.5	6.2	45.88	52.5	6.5	45.63	49.6	6.0	46.08
2020-03-16 20:10	45.93	49.5	6.1	45.93	52.5	6.5	45.63	49.6	6.0	46.13
2020-03-16 20:20	45.93	49.5	6.2	45.93	52.5	6.5	45.63	49.6	6.0	46.12
2020-03-16 20:30	45.88	49.5	6.1	45.89	52.5	6.5	45.63	49.6	6.0	46.07
2020-03-16 20:40	45.83	49.5	6.1	45.83	52.5	6.5	45.62	49.6	6.0	46.03
2020-03-16 20:50	45.84	49.5	6.2	45.88	52.5	6.5	45.63	49.6	6.0	46.03
2020-03-16 21:00	45.83	49.5	6.1	45.83	52.5	6.4	45.56	49.6	6.0	46.02
2020-03-16 21:10	45.83	49.4	6.1	45.82	52.5	6.4	45.53	49.6	6.0	46.02
2020-03-16 21:20	45.83	49.4	6.2	45.83	52.5	6.4	45.60	49.5	6.0	46.02
2020-03-16 21:30	45.83	49.4	6.2	45.83	52.5	6.4	45.57	49.6	6.0	46.02
2020-03-16 21:40	45.83	49.5	6.2	45.83	52.5	6.4	45.60	49.6	6.0	46.02
2020-03-16 21:50	45.79	49.4	6.2	45.78	52.5	6.4	45.50	49.5	6.0	46.00
2020-03-16 22:00	45.73	49.4	6.2	45.73	52.5	6.4	45.44	49.5	6.0	45.95
2020-03-16 22:10	45.97	49.4	6.2	45.97	52.5	6.4	45.74	49.5	6.0	46.22
2020-03-16 22:20	46.13	49.5	6.2	46.13	52.5	6.4	45.88	49.6	6.0	46.33
2020-03-16 22:30	46.13	49.5	6.1	46.13	52.5	6.4	45.93	49.7	6.0	46.33
2020-03-16 22:40	46.19	49.6	6.1	46.20	52.5	6.4	45.93	49.7	6.0	46.40
2020-03-16 22:50	46.16	49.6	6.2	46.16	52.5	6.4	45.92	49.7	6.0	46.36
2020-03-16 23:00	46.14	49.6	6.2	46.14	52.6	6.4	45.93	49.8	6.0	46.36
2020-03-16 23:10	46.21	49.6	6.1	46.21	52.6	6.4	45.93	49.8	6.0	46.41
2020-03-16 23:20	46.23	49.7	6.1	46.23	52.6	6.4	45.96	49.8	6.0	46.44
2020-03-16 23:30	46.31	49.7	6.1	46.32	52.6	6.4	46.02	49.8	6.0	46.52
2020-03-16 23:40	46.27	49.7	6.1	46.30	52.7	6.4	46.01	49.8	6.0	46.51
2020-03-16 23:50	46.32	49.7	6.2	46.33	52.7	6.4	46.02	49.8	6.0	46.52
2020-03-17 00:00	46.32	49.7	6.1	46.33	52.7	6.4	46.02	49.8	6.0	46.52
2020-03-17 00:10	46.32	49.7	6.1	46.33	52.7	6.4	46.02	49.8	6.0	46.52
2020-03-17 00:20	46.33	49.7	6.0	46.33	52.7	6.4	46.02	49.8	6.0	46.52

Date/Time	HW7i T °F	HW7o °F	HW8i F GPM	HW8i T °F	HW8o °F	HW9i F GPM	HW9i T °F	HW9o °F	HW10i F GPM	HW10i T °F
2020-03-17 00:30	46.33	49.7	6.0	46.33	52.7	6.4	46.02	49.8	6.0	46.52
2020-03-17 00:40	46.27	49.7	6.0	46.27	52.7	6.4	46.02	49.8	6.0	46.46
2020-03-17 00:50	46.31	49.7	6.0	46.32	52.7	6.4	46.02	49.8	6.0	46.52
2020-03-17 01:00	46.31	49.7	6.0	46.32	52.7	6.4	46.02	49.8	6.0	46.52
2020-03-17 01:10	46.31	49.7	6.0	46.31	52.7	6.4	46.02	49.8	6.0	46.51
2020-03-17 01:20	46.26	49.8	6.0	46.26	52.7	6.4	45.98	49.9	6.0	46.47
2020-03-17 01:30	46.23	49.7	6.0	46.23	52.7	6.4	45.93	49.8	6.0	46.42
2020-03-17 01:40	46.23	49.7	6.0	46.23	52.7	6.4	45.93	49.8	6.0	46.42
2020-03-17 01:50	46.26	49.7	6.0	46.26	52.7	6.4	45.99	49.8	6.0	46.47
2020-03-17 02:00	46.29	49.7	6.1	46.29	52.7	6.4	46.00	49.8	6.0	46.51
2020-03-17 02:10	46.23	49.7	6.0	46.23	52.6	6.4	45.93	49.9	6.0	46.43
2020-03-17 02:20	46.23	49.7	6.0	46.22	52.7	6.4	45.93	49.8	6.0	46.42
2020-03-17 02:30	46.23	49.7	6.0	46.23	52.7	6.4	45.94	49.8	6.0	46.43
2020-03-17 02:40	46.23	49.7	6.0	46.23	52.7	6.4	45.93	49.8	6.0	46.42
2020-03-17 02:50	46.17	49.7	6.0	46.16	52.7	6.4	45.93	49.8	6.0	46.36
2020-03-17 03:00	46.13	49.7	6.0	46.13	52.7	6.4	45.91	49.8	6.0	46.33
2020-03-17 03:10	46.13	49.7	5.9	46.13	52.7	6.4	45.90	49.8	6.0	46.33
2020-03-17 03:20	46.13	49.7	5.9	46.11	52.7	6.4	45.83	49.8	6.0	46.33
2020-03-17 03:30	46.05	49.7	5.9	46.03	52.6	6.4	45.83	49.8	6.0	46.32
2020-03-17 03:40	46.03	49.7	6.0	46.02	52.6	6.4	45.80	49.7	6.0	46.29
2020-03-17 03:50	46.02	49.6	6.0	46.02	52.6	6.4	45.73	49.7	6.0	46.23
2020-03-17 04:00	46.02	49.6	5.9	46.02	52.6	6.4	45.73	49.7	6.0	46.23
2020-03-17 04:10	46.02	49.6	6.0	46.02	52.6	6.4	45.73	49.7	6.0	46.23
2020-03-17 04:20	46.02	49.6	5.9	46.02	52.5	6.4	45.74	49.7	6.0	46.23
2020-03-17 04:30	46.02	49.6	6.0	46.02	52.6	6.4	45.76	49.7	6.0	46.25
2020-03-17 04:40	45.95	49.5	6.0	45.95	52.6	6.4	45.64	49.7	6.0	46.14
2020-03-17 04:50	45.93	49.5	5.9	45.93	52.6	6.4	45.63	49.6	6.0	46.12
2020-03-17 05:00	45.87	49.5	6.0	45.86	52.6	6.4	45.63	49.6	6.0	46.05
2020-03-17 05:10	45.83	49.5	6.0	45.83	52.5	6.4	45.63	49.6	6.0	46.02
2020-03-17 05:20	45.83	49.5	5.9	45.83	52.5	6.4	45.62	49.6	6.0	46.02
2020-03-17 05:30	45.83	49.5	5.9	45.83	52.5	6.4	45.60	49.6	6.0	46.03
2020-03-17 05:40	45.83	49.4	6.0	45.80	52.5	6.4	45.52	49.5	6.0	46.02
2020-03-17 05:50	45.83	49.4	5.9	45.83	52.5	6.4	45.53	49.5	6.0	46.02
2020-03-17 06:00	45.83	49.4	6.0	45.83	52.5	6.4	45.52	49.6	6.0	46.02
2020-03-17 06:10	45.83	49.4	6.0	45.83	52.5	6.4	45.56	49.5	6.0	46.02
2020-03-17 06:20	45.88	49.4	5.9	45.87	52.5	6.4	45.63	49.6	6.0	46.08
2020-03-17 06:30	45.93	49.5	6.0	45.93	52.5	6.4	45.63	49.5	6.0	46.13
2020-03-17 06:40	45.90	49.4	5.9	45.86	52.5	6.4	45.63	49.6	6.0	46.07
2020-03-17 06:50	45.83	49.4	6.0	45.82	52.5	6.4	45.56	49.5	6.0	46.02
2020-03-17 07:00	45.76	49.5	5.9	45.73	52.5	6.4	45.49	49.5	6.0	46.00
2020-03-17 07:10	45.91	49.4	5.9	45.90	52.5	6.4	45.67	49.5	6.0	46.15
2020-03-17 07:20	46.11	49.4	6.0	46.09	52.5	6.4	45.83	49.6	6.0	46.33
2020-03-17 07:30	46.14	49.5	6.0	46.13	52.5	6.4	45.93	49.6	6.0	46.34
2020-03-17 07:40	46.22	49.6	6.0	46.21	52.6	6.4	45.93	49.7	6.0	46.41
2020-03-17 07:50	46.20	49.6	5.9	46.18	52.6	6.4	45.93	49.7	6.0	46.38
2020-03-17 08:00	46.22	49.6	5.9	46.22	52.6	6.4	45.93	49.8	6.0	46.41
2020-03-17 08:10	46.25	49.6	6.0	46.26	52.6	6.4	45.96	49.8	6.0	46.47
2020-03-17 08:20	46.33	49.7	6.0	46.33	52.7	6.4	46.03	49.8	6.0	46.54

Date/Time	HW7i T °F	HW7o °F	HW8i F GPM	HW8i T °F	HW8o °F	HW9i F GPM	HW9i T °F	HW9o °F	HW10i F GPM	HW10i T °F
2020-03-17 08:30	46.37	49.7	5.9	46.39	52.7	6.4	46.11	49.8	6.0	46.63
2020-03-17 08:40	46.41	49.7	5.9	46.44	52.6	6.4	46.16	49.9	6.0	46.67
2020-03-17 08:50	46.51	49.8	6.0	46.52	52.8	6.4	46.23	49.9	6.0	46.73
2020-03-17 09:00	46.58	49.9	6.0	46.63	52.8	6.4	46.29	49.9	6.0	46.79
2020-03-17 09:10	46.73	49.9	6.0	46.74	52.9	6.4	46.44	50.0	6.0	46.93
2020-03-17 09:20	46.66	49.9	5.9	46.75	52.9	6.4	46.40	50.0	6.0	46.89
2020-03-17 09:30	46.52	49.9	5.9	46.59	52.9	6.4	46.24	50.1	6.0	46.73
2020-03-17 09:40	46.55	49.9	5.9	46.65	52.9	6.4	46.27	50.1	6.0	46.76
2020-03-17 09:50	46.44	49.9	6.0	46.57	52.9	6.4	46.20	50.0	6.0	46.70
2020-03-17 10:00	46.53	49.9	6.0	46.68	52.9	6.0	46.27	50.0	6.0	46.75
2020-03-17 10:10	46.54	49.9	6.0	46.69	52.9	5.6	46.28	50.0	6.0	46.76
2020-03-17 10:20	46.66	49.9	5.9	46.74	52.9	5.6	46.38	50.0	6.0	46.87
2020-03-17 10:30	46.71	49.9	5.9	46.78	53.0	5.6	46.44	50.1	6.0	46.92
2020-03-17 10:40	46.82	50.0	6.0	46.95	53.0	5.6	46.56	50.1	6.0	47.03
2020-03-17 10:50	46.63	50.0	5.9	46.76	53.0	5.6	46.37	50.1	6.0	46.84
2020-03-17 11:00	46.55	50.0	6.0	46.69	53.0	5.6	46.27	50.1	6.0	46.75
2020-03-17 11:10	46.47	50.0	6.0	46.59	53.0	5.6	46.20	50.0	6.0	46.70
2020-03-17 11:20	46.33	49.9	5.9	46.44	53.0	5.6	46.07	50.0	6.0	46.56
2020-03-17 11:30	46.55	49.9	5.9	46.66	52.9	5.6	46.28	50.0	6.0	46.76
2020-03-17 11:40	46.52	49.9	5.9	46.64	53.0	5.6	46.26	50.0	6.0	46.74
2020-03-17 11:50	46.44	49.9	5.9	46.59	53.0	5.6	46.20	50.0	6.0	46.69
2020-03-17 12:00	46.46	49.9	5.8	46.58	53.0	5.6	46.20	50.0	6.0	46.69
2020-03-17 12:10	46.54	49.9	5.9	46.66	53.0	5.6	46.27	50.0	6.0	46.76
2020-03-17 12:20	46.69	49.9	5.9	46.78	53.0	5.6	46.42	50.1	6.0	46.90
2020-03-17 12:30	46.73	50.0	5.9	46.85	53.0	5.6	46.50	50.1	6.0	46.95
2020-03-17 12:40	46.80	50.0	5.9	46.94	53.1	5.6	46.53	50.1	6.0	47.01
2020-03-17 12:50	46.83	50.0	5.9	46.96	53.1	5.6	46.55	50.1	6.0	47.02
2020-03-17 13:00	46.52	50.0	6.0	46.69	53.0	5.6	46.27	50.1	6.0	46.74
2020-03-17 13:10	46.44	50.0	6.0	46.56	53.0	5.6	46.17	50.1	6.0	46.66
2020-03-17 13:20	46.34	49.9	5.9	46.46	53.0	5.6	46.08	50.0	6.0	46.56
2020-03-17 13:30	46.55	49.9	5.9	46.66	53.0	5.6	46.29	50.0	6.0	46.77
2020-03-17 13:40	46.42	49.9	5.8	46.52	53.0	5.6	46.17	50.0	6.0	46.64
2020-03-17 13:50	46.52	49.9	5.9	46.64	53.0	5.6	46.25	50.0	6.0	46.73
2020-03-17 14:00	46.62	49.9	5.9	46.73	53.0	5.6	46.34	50.0	6.0	46.83
2020-03-17 14:10	46.66	49.9	6.0	46.74	53.0	5.6	46.37	50.0	6.0	46.86
2020-03-17 14:20	46.86	50.0	5.9	47.01	53.0	5.6	46.59	50.1	6.0	47.06
2020-03-17 14:30	46.84	50.0	6.0	47.02	53.1	5.6	46.59	50.1	6.0	47.04
2020-03-17 14:40	46.82	50.0	6.0	46.97	53.2	5.6	46.56	50.2	6.0	47.04
2020-03-17 14:50	46.84	50.1	5.9	46.98	53.1	5.6	46.59	50.3	6.0	47.07
2020-03-17 15:00	46.89	50.0	5.9	47.03	53.2	5.6	46.64	50.2	6.0	47.11
2020-03-17 15:10	46.83	50.1	6.0	47.01	53.2	5.6	46.55	50.2	6.0	47.04
2020-03-17 15:20	46.91	50.1	6.0	47.08	53.2	5.6	46.69	50.3	6.0	47.15
2020-03-17 15:30	47.02	50.1	5.9	47.20	53.3	5.6	46.80	50.3	6.0	47.27
2020-03-17 15:40	47.10	50.2	6.0	47.31	53.3	5.6	46.91	50.3	6.0	47.36
2020-03-17 15:50	47.22	50.3	6.0	47.45	53.3	5.6	47.02	50.4	6.0	47.48
2020-03-17 16:00	47.46	50.4	6.0	47.74	53.3	5.6	47.29	50.5	6.0	47.73
2020-03-17 16:10	47.62	50.4	5.9	47.94	53.5	5.6	47.48	50.6	6.0	47.89
2020-03-17 16:20	47.81	50.6	5.9	48.17	53.5	5.6	47.69	50.7	6.0	48.08

Date/Time	HW7i T °F	HW7o °F	HW8i F GPM	HW8i T °F	HW8o °F	HW9i F GPM	HW9i T °F	HW9o °F	HW10i F GPM	HW10i T °F
2020-03-17 16:30	47.97	50.7	5.9	48.37	53.7	5.6	47.86	50.8	6.0	48.24
2020-03-17 16:40	47.73	50.8	5.9	48.08	53.7	5.6	47.60	50.8	6.0	47.99
2020-03-17 16:50	47.77	50.8	5.9	48.14	53.7	5.6	47.66	50.9	6.0	48.06
2020-03-17 17:00	47.73	50.8	5.8	47.98	53.7	5.6	47.56	50.9	6.0	47.98
2020-03-17 17:10	47.78	50.9	5.8	48.11	53.8	5.6	47.66	50.9	6.0	48.04
2020-03-17 17:20	47.96	50.8	5.8	48.30	53.8	5.6	47.83	50.9	6.0	48.21
2020-03-17 17:30	47.88	50.9	5.8	48.24	53.8	5.6	47.76	51.0	6.0	48.15
2020-03-17 17:40	47.98	51.0	5.8	48.31	53.9	5.6	47.88	51.1	6.0	48.24
2020-03-17 17:50	47.80	50.9	5.8	48.07	53.9	5.6	47.63	51.1	6.0	48.03
2020-03-17 18:00	47.61	50.9	5.8	47.76	53.9	5.6	47.40	51.0	6.0	47.83
2020-03-17 18:10	47.65	50.9	5.7	47.78	53.8	5.6	47.42	50.9	6.0	47.87
2020-03-17 18:20	47.58	50.8	5.7	47.65	53.8	5.6	47.32	50.9	6.0	47.78
2020-03-17 18:30	47.41	50.8	5.7	47.48	53.8	5.6	47.17	50.9	6.0	47.62
2020-03-17 18:40	47.33	50.8	5.7	47.34	53.7	5.6	47.02	50.8	6.0	47.52
2020-03-17 18:50	47.33	50.7	5.7	47.33	53.7	5.6	47.02	50.7	6.0	47.52
2020-03-17 19:00	47.26	50.7	5.7	47.27	53.7	5.6	46.96	50.7	6.0	47.45
2020-03-17 19:10	47.27	50.6	5.7	47.28	53.6	5.6	46.97	50.7	6.0	47.47
2020-03-17 19:20	47.22	50.6	5.7	47.23	53.6	5.6	46.93	50.7	6.0	47.40
2020-03-17 19:30	47.12	50.6	5.7	47.12	53.5	5.6	46.89	50.6	6.0	47.32
2020-03-17 19:40	46.99	50.5	5.8	46.99	53.5	5.6	46.70	50.6	6.0	47.18
2020-03-17 19:50	46.92	50.5	5.7	46.92	53.5	5.6	46.62	50.6	6.0	47.07
2020-03-17 20:00	46.86	50.5	5.7	46.85	53.4	5.6	46.57	50.5	6.0	47.03
2020-03-17 20:10	46.69	50.4	5.7	46.68	53.4	5.6	46.40	50.4	6.0	46.87
2020-03-17 20:20	46.72	50.3	5.6	46.72	53.4	5.6	46.42	50.4	6.0	46.91
2020-03-17 20:30	46.63	50.3	5.7	46.63	53.3	5.6	46.33	50.3	6.0	46.80
2020-03-17 20:40	46.45	50.2	5.6	46.45	53.3	5.6	46.21	50.3	6.0	46.66
2020-03-17 20:50	46.40	50.2	5.7	46.40	53.2	5.6	46.13	50.2	6.0	46.61
2020-03-17 21:00	46.32	50.1	5.6	46.33	53.1	5.6	46.02	50.1	6.0	46.51
2020-03-17 21:10	46.25	50.0	5.5	46.24	53.1	5.6	45.95	50.1	6.0	46.44
2020-03-17 21:20	46.16	49.9	5.6	46.15	53.0	5.6	45.92	50.0	6.0	46.34
2020-03-17 21:30	46.13	49.9	5.6	46.10	53.1	5.6	45.84	50.0	6.0	46.33
2020-03-17 21:40	46.08	49.9	5.6	46.04	52.9	5.6	45.83	49.9	6.0	46.31
2020-03-17 21:50	46.02	49.8	5.7	46.02	52.9	5.6	45.72	49.8	6.0	46.21
2020-03-17 22:00	46.02	49.8	5.5	46.01	52.9	5.6	45.69	49.8	6.0	46.19
2020-03-17 22:10	46.02	49.7	5.5	46.02	52.9	5.6	45.73	49.8	6.0	46.23
2020-03-17 22:20	46.02	49.7	5.6	46.02	52.9	5.6	45.73	49.8	6.0	46.23
2020-03-17 22:30	46.03	49.7	5.6	46.02	52.9	5.6	45.75	49.8	6.0	46.23
2020-03-17 22:40	46.03	49.7	5.6	46.02	52.7	5.6	45.76	49.8	6.0	46.23
2020-03-17 22:50	46.02	49.7	5.6	46.02	52.8	5.5	45.73	49.7	6.0	46.23
2020-03-17 23:00	46.02	49.7	5.6	46.02	52.8	5.5	45.73	49.7	6.0	46.23
2020-03-17 23:10	46.02	49.7	5.7	46.02	52.8	5.6	45.73	49.7	6.0	46.22
2020-03-17 23:20	46.09	49.6	5.6	46.07	52.8	5.5	45.80	49.7	6.0	46.30
2020-03-17 23:30	46.03	49.7	5.7	46.03	52.8	5.6	45.76	49.8	6.0	46.25
2020-03-17 23:40	45.93	49.7	5.6	45.91	52.7	5.6	45.63	49.7	6.0	46.10
2020-03-17 23:50	45.84	49.7	5.6	45.83	52.7	5.6	45.55	49.7	6.0	46.02
2020-03-18 00:00	45.91	49.6	5.6	45.90	52.7	5.6	45.62	49.6	6.0	46.09
2020-03-18 00:10	45.95	49.6	5.7	45.95	52.7	5.5	45.63	49.6	6.0	46.13
2020-03-18 00:20	46.00	49.6	5.6	46.00	52.7	5.6	45.69	49.6	6.0	46.19

Date/Time	HW7i T °F	HW7o °F	HW8i F GPM	HW8i T °F	HW8o °F	HW9i F GPM	HW9i T °F	HW9o °F	HW10i F GPM	HW10i T °F
2020-03-18 00:30	45.95	49.6	5.7	45.95	52.7	5.5	45.63	49.6	6.0	46.13
2020-03-18 00:40	46.02	49.6	5.7	46.02	52.7	5.5	45.72	49.6	6.0	46.22
2020-03-18 00:50	46.02	49.5	5.7	46.02	52.7	5.5	45.73	49.6	6.0	46.22
2020-03-18 01:00	46.02	49.6	5.6	46.02	52.7	5.5	45.70	49.6	6.0	46.19
2020-03-18 01:10	46.02	49.6	5.6	46.02	52.7	5.5	45.71	49.6	6.0	46.22
2020-03-18 01:20	46.00	49.6	5.6	45.99	52.7	5.5	45.63	49.6	6.0	46.14
2020-03-18 01:30	45.92	49.6	5.7	45.91	52.7	5.5	45.63	49.6	6.0	46.10
2020-03-18 01:40	45.83	49.6	5.6	45.83	52.6	5.5	45.53	49.6	6.0	46.02
2020-03-18 01:50	45.80	49.5	5.6	45.76	52.6	5.5	45.48	49.6	6.0	46.00
2020-03-18 02:00	45.70	49.5	5.6	45.72	52.6	5.5	45.41	49.5	6.0	45.92
2020-03-18 02:10	45.63	49.4	5.6	45.63	52.6	5.5	45.33	49.5	6.0	45.83
2020-03-18 02:20	46.02	49.5	5.5	46.00	52.6	5.5	45.76	49.5	6.0	46.23
2020-03-18 02:30	46.36	49.6	5.7	46.35	52.7	5.5	46.07	49.6	6.0	46.58
2020-03-18 02:40	46.32	49.6	5.7	46.33	52.7	5.5	46.02	49.7	6.0	46.52
2020-03-18 02:50	46.24	49.7	5.7	46.23	52.7	5.5	45.94	49.8	6.0	46.43
2020-03-18 03:00	46.26	49.7	5.6	46.25	52.7	5.5	45.95	49.8	6.0	46.44
2020-03-18 03:10	46.33	49.8	5.6	46.33	52.8	5.5	46.02	49.8	6.0	46.52
2020-03-18 03:20	46.33	49.7	5.6	46.33	52.8	5.5	46.03	49.8	6.0	46.52
2020-03-18 03:30	46.40	49.8	5.7	46.38	52.8	5.5	46.12	49.8	6.0	46.61
2020-03-18 03:40	46.40	49.8	5.6	46.35	52.9	5.5	46.13	49.9	6.0	46.63
2020-03-18 03:50	46.42	49.9	5.6	46.39	52.9	5.5	46.13	49.9	6.0	46.63
2020-03-18 04:00	46.42	49.9	5.7	46.42	52.9	5.5	46.14	49.9	6.0	46.63
2020-03-18 04:10	46.50	49.9	5.7	46.49	52.9	5.5	46.23	50.0	6.0	46.72
2020-03-18 04:20	46.52	49.9	5.6	46.52	52.9	5.5	46.23	50.0	6.0	46.73
2020-03-18 04:30	46.56	49.9	5.6	46.56	52.9	5.5	46.27	50.0	6.0	46.74
2020-03-18 04:40	46.62	50.0	5.6	46.62	52.9	5.5	46.33	50.0	6.0	46.79
2020-03-18 04:50	46.67	50.0	5.7	46.67	52.9	5.5	46.36	50.0	6.0	46.86
2020-03-18 05:00	46.72	50.0	5.5	46.72	53.0	5.5	46.41	50.1	6.0	46.91
2020-03-18 05:10	46.50	50.0	5.6	46.51	53.0	5.5	46.21	50.1	6.0	46.70
2020-03-18 05:20	46.42	50.0	5.6	46.42	53.0	5.5	46.13	50.1	6.0	46.63
2020-03-18 05:30	46.34	50.0	5.6	46.34	52.9	5.5	46.06	50.0	6.0	46.56
2020-03-18 05:40	46.33	49.9	5.6	46.33	53.0	5.5	46.02	50.0	6.0	46.52
2020-03-18 05:50	46.33	49.9	5.6	46.32	53.0	5.5	46.02	50.0	6.0	46.52
2020-03-18 06:00	46.33	49.9	5.6	46.33	53.0	5.5	46.04	50.0	6.0	46.53
2020-03-18 06:10	46.33	49.9	5.5	46.34	52.9	5.5	46.07	50.0	6.0	46.55
2020-03-18 06:20	46.34	49.9	5.6	46.37	52.9	5.5	46.11	50.0	6.0	46.60
2020-03-18 06:30	46.34	49.9	5.6	46.35	52.9	5.5	46.10	50.0	6.0	46.59
2020-03-18 06:40	46.40	49.9	5.6	46.38	52.9	5.5	46.13	50.0	6.0	46.63
2020-03-18 06:50	46.42	49.9	5.6	46.42	52.9	5.5	46.14	50.0	6.0	46.63
2020-03-18 07:00	46.42	49.9	5.6	46.40	52.8	5.5	46.14	50.0	6.0	46.63
2020-03-18 07:10	46.45	49.9	5.6	46.44	52.9	5.5	46.22	50.0	6.0	46.71
2020-03-18 07:20	46.51	50.0	5.6	46.51	52.9	5.5	46.23	50.0	6.0	46.73
2020-03-18 07:30	46.57	50.0	5.7	46.56	53.0	5.5	46.28	50.0	6.0	46.77
2020-03-18 07:40	46.63	50.0	5.6	46.63	53.0	5.5	46.33	50.0	6.0	46.83
2020-03-18 07:50	46.62	50.0	5.7	46.63	53.0	5.5	46.33	50.1	6.0	46.82
2020-03-18 08:00	46.63	50.0	5.7	46.62	53.0	5.5	46.33	50.1	6.0	46.83
2020-03-18 08:10	46.69	50.1	5.7	46.68	53.0	5.5	46.41	50.1	6.0	46.89
2020-03-18 08:20	46.85	50.1	5.7	46.84	53.0	5.5	46.56	50.1	6.0	47.04

Date/Time	HW7i T °F	HW7o °F	HW8i F GPM	HW8i T °F	HW8o °F	HW9i F GPM	HW9i T °F	HW9o °F	HW10i F GPM	HW10i T °F
2020-03-18 08:30	46.96	50.2	5.7	46.95	53.0	5.5	46.67	50.2	6.0	47.15
2020-03-18 08:40	47.18	50.3	5.7	47.16	53.2	5.5	46.91	50.3	6.0	47.38
2020-03-18 08:50	47.36	50.3	5.8	47.34	53.2	5.5	47.06	50.4	6.0	47.56
2020-03-18 09:00	47.50	50.4	5.7	47.49	53.3	5.5	47.24	50.5	6.0	47.69
2020-03-18 09:10	47.63	50.5	5.7	47.63	53.4	5.5	47.36	50.6	6.0	47.84
2020-03-18 09:20	47.68	50.6	5.8	47.67	53.4	5.5	47.43	50.7	6.0	47.91
2020-03-18 09:30	47.76	50.7	5.8	47.76	53.5	5.5	47.51	50.8	6.0	47.95
2020-03-18 09:40	47.94	50.8	5.7	47.92	53.5	5.5	47.66	50.9	6.0	48.14
2020-03-18 09:50	48.06	50.9	5.6	48.04	53.6	5.5	47.81	51.0	6.0	48.29
2020-03-18 10:00	48.19	51.0	6.0	48.18	53.7	5.9	47.90	51.1	5.9	48.38
2020-03-18 10:10	48.32	51.1	6.1	48.30	53.8	6.0	48.03	51.1	5.9	48.50
2020-03-18 10:20	48.51	51.2	6.0	48.50	53.8	6.0	48.22	51.2	5.9	48.71
2020-03-18 10:30	48.70	51.3	6.0	48.71	53.9	6.0	48.45	51.3	5.9	48.90
2020-03-18 10:40	48.84	51.4	6.0	48.85	54.0	5.9	48.55	51.5	5.9	49.04
2020-03-18 10:50	49.04	51.5	6.0	49.06	54.0	5.9	48.77	51.6	5.9	49.24
2020-03-18 11:00	49.17	51.6	6.0	49.19	54.1	6.0	48.85	51.7	5.9	49.34
2020-03-18 11:10	49.23	51.7	5.9	49.23	54.2	5.9	48.92	51.8	5.9	49.39
2020-03-18 11:20	49.25	51.8	6.0	49.30	54.3	5.9	49.00	51.9	5.9	49.45
2020-03-18 11:30	49.41	51.9	6.0	49.43	54.3	5.9	49.13	52.0	5.9	49.61
2020-03-18 11:40	49.50	52.0	6.0	49.54	54.4	5.9	49.22	52.1	5.9	49.67
2020-03-18 11:50	49.62	52.1	6.0	49.68	54.5	5.9	49.34	52.2	5.9	49.81
2020-03-18 12:00	49.92	52.2	6.0	49.97	54.6	5.9	49.65	52.3	5.9	50.11
2020-03-18 12:10	50.26	52.3	6.0	50.33	54.7	5.9	49.98	52.5	5.9	50.46
2020-03-18 12:20	50.62	52.5	6.0	50.67	54.9	5.9	50.35	52.6	5.9	50.82
2020-03-18 12:30	50.77	52.7	6.0	50.80	55.0	5.9	50.46	52.8	5.9	50.94
2020-03-18 12:40	50.97	52.9	6.0	51.01	55.1	5.9	50.68	53.0	5.9	51.14
2020-03-18 12:50	51.30	53.0	6.0	51.30	55.2	5.9	50.99	53.2	5.9	51.43
2020-03-18 13:00	51.52	53.3	6.0	51.52	55.4	5.9	51.24	53.4	5.9	51.66
2020-03-18 13:10	52.00	53.5	6.1	52.01	55.6	5.9	51.73	53.6	5.9	52.17
2020-03-18 13:20	52.58	53.7	5.9	52.59	55.8	5.9	52.29	53.9	5.9	52.74
2020-03-18 13:30	52.92	54.0	6.0	52.97	56.0	5.9	52.66	54.1	5.9	53.14
2020-03-18 13:40	53.34	54.3	6.0	53.37	56.2	5.9	53.06	54.4	5.9	53.53
2020-03-18 13:50	53.76	54.6	6.0	53.80	56.5	5.9	53.49	54.7	5.9	53.97
2020-03-18 14:00	54.17	54.9	6.0	54.20	56.7	5.9	53.90	55.0	5.9	54.37
2020-03-18 14:10	54.44	55.1	6.1	54.47	56.9	5.9	54.17	55.3	5.9	54.63
2020-03-18 14:20	54.59	55.4	6.0	54.62	57.2	5.9	54.34	55.6	5.9	54.77
2020-03-18 14:30	54.85	55.7	6.0	54.89	57.4	5.9	54.63	55.8	5.9	55.07
2020-03-18 14:40	54.96	55.8	6.1	55.06	57.6	5.9	54.76	56.0	5.9	55.16
2020-03-18 14:50	55.12	56.0	6.0	55.19	57.7	5.9	54.91	56.2	5.8	55.35
2020-03-18 15:00	55.44	56.2	6.0	55.50	57.9	6.0	55.22	56.4	5.8	55.65
2020-03-18 15:10	55.92	56.4	6.0	56.01	58.2	6.0	55.74	56.6	5.8	56.15
2020-03-18 15:20	56.34	56.7	6.1	56.39	58.4	6.0	56.13	56.9	5.8	56.54
2020-03-18 15:30	56.60	56.9	6.1	56.66	58.6	6.0	56.40	57.1	5.8	56.81
2020-03-18 15:40	56.81	57.2	6.1	56.86	58.8	6.0	56.59	57.3	5.8	57.02
2020-03-18 15:50	57.03	57.4	6.2	57.04	59.0	6.0	56.79	57.6	5.8	57.21
2020-03-18 16:00	57.14	57.6	6.2	57.13	59.2	6.0	56.92	57.8	5.8	57.33
2020-03-18 16:10	57.34	57.8	6.1	57.32	59.3	6.0	57.07	57.9	5.8	57.51
2020-03-18 16:20	57.39	58.0	6.1	57.39	59.4	6.0	57.16	58.1	5.8	57.56

Date/Time	HW7i T °F	HW7o °F	HW8i F GPM	HW8i T °F	HW8o °F	HW9i F GPM	HW9i T °F	HW9o °F	HW10i F GPM	HW10i T °F
2020-03-18 16:30	57.53	58.1	6.1	57.54	59.6	6.0	57.30	58.2	5.8	57.71
2020-03-18 16:40	57.89	58.2	6.1	57.90	59.8	6.0	57.66	58.4	5.8	58.08
2020-03-18 16:50	58.14	58.4	6.1	58.15	59.9	6.0	57.87	58.6	5.8	58.28
2020-03-18 17:00	58.21	58.6	6.0	58.22	60.0	6.0	57.93	58.7	5.8	58.34
2020-03-18 17:10	58.20	58.8	6.0	58.22	60.2	6.0	57.96	58.9	5.8	58.37
2020-03-18 17:20	58.08	58.8	6.1	58.08	60.3	6.0	57.83	59.0	5.8	58.24
2020-03-18 17:30	57.95	58.9	6.1	57.95	60.3	6.0	57.70	59.0	5.8	58.14
2020-03-18 17:40	57.75	58.9	6.1	57.77	60.4	6.0	57.53	59.0	5.8	57.94
2020-03-18 17:50	57.76	58.9	6.1	57.77	60.4	6.0	57.53	59.0	5.8	57.94
2020-03-18 18:00	57.83	58.9	6.0	57.83	60.5	6.0	57.60	59.0	5.8	58.02
2020-03-18 18:10	57.76	58.9	6.1	57.77	60.5	6.0	57.52	59.0	5.8	57.93
2020-03-18 18:20	57.67	58.9	6.0	57.68	60.5	6.0	57.45	59.1	5.8	57.86
2020-03-18 18:30	57.67	58.9	6.2	57.68	60.5	6.0	57.44	59.0	5.8	57.83
2020-03-18 18:40	57.73	58.9	6.1	57.73	60.5	6.0	57.52	59.1	5.8	57.91
2020-03-18 18:50	57.73	58.9	6.1	57.72	60.6	6.0	57.52	59.1	5.8	57.85
2020-03-18 19:00	57.73	58.9	6.1	57.73	60.6	6.1	57.52	59.1	5.8	57.88
2020-03-18 19:10	57.73	58.9	6.1	57.72	60.6	6.0	57.50	59.1	5.8	57.87
2020-03-18 19:20	57.64	59.0	6.1	57.59	60.7	6.0	57.37	59.1	5.8	57.81
2020-03-18 19:30	57.55	59.0	6.1	57.51	60.7	6.0	57.30	59.1	5.8	57.72
2020-03-18 19:40	57.16	58.9	6.1	57.14	60.6	6.0	56.91	59.1	5.8	57.33
2020-03-18 19:50	56.97	58.8	6.0	56.91	60.5	6.1	56.72	59.0	5.8	57.11
2020-03-18 20:00	56.48	58.7	6.0	56.44	60.5	6.1	56.23	58.8	5.9	56.64
2020-03-18 20:10	56.22	58.5	6.0	56.17	60.4	6.0	55.97	58.7	5.9	56.38
2020-03-18 20:20	55.89	58.3	5.9	55.85	60.2	5.9	55.63	58.4	5.9	56.05
2020-03-18 20:30	56.15	58.2	5.9	56.10	60.1	5.9	55.92	58.3	5.9	56.32
2020-03-18 20:40	56.37	58.2	5.9	56.32	60.2	5.9	56.14	58.3	6.0	56.54
2020-03-18 20:50	55.94	58.1	5.9	55.91	60.1	5.9	55.66	58.3	5.9	56.10
2020-03-18 21:00	55.54	58.0	6.0	55.50	60.0	5.9	55.29	58.1	5.9	55.70
2020-03-18 21:10	55.48	57.9	6.0	55.44	59.9	5.9	55.23	58.0	5.9	55.66
2020-03-18 21:20	55.49	57.8	6.0	55.45	59.9	5.9	55.27	57.9	5.9	55.67
2020-03-18 21:30	55.12	57.7	5.9	55.08	59.8	5.9	54.88	57.8	6.0	55.29
2020-03-18 21:40	54.84	57.6	5.9	54.78	59.6	5.9	54.56	57.6	5.9	54.99
2020-03-18 21:50	54.73	57.4	5.8	54.67	59.5	5.9	54.46	57.5	5.9	54.91
2020-03-18 22:00	54.61	57.3	5.9	54.58	59.5	5.9	54.36	57.4	5.9	54.80
2020-03-18 22:10	54.70	57.2	5.8	54.64	59.4	5.9	54.43	57.3	5.9	54.84
2020-03-18 22:20	54.51	57.1	5.9	54.48	59.3	5.9	54.25	57.2	5.9	54.69
2020-03-18 22:30	54.37	57.0	5.7	54.30	59.3	5.9	54.09	57.1	5.9	54.53
2020-03-18 22:40	54.52	57.0	5.7	54.48	59.2	5.9	54.25	57.1	6.0	54.71
2020-03-18 22:50	54.35	56.9	5.8	54.32	59.2	5.9	54.05	57.0	5.9	54.52
2020-03-18 23:00	54.23	56.9	5.9	54.18	59.1	5.9	53.92	57.0	5.9	54.40
2020-03-18 23:10	54.41	56.9	5.9	54.37	59.1	5.9	54.17	57.0	5.9	54.59
2020-03-18 23:20	54.83	56.9	5.8	54.79	59.1	5.9	54.59	57.0	5.9	55.03
2020-03-18 23:30	54.89	57.0	5.8	54.85	59.2	5.9	54.63	57.0	5.9	55.09
2020-03-18 23:40	54.83	57.0	5.8	54.82	59.2	5.9	54.59	57.1	5.9	55.02
2020-03-18 23:50	54.96	57.1	5.8	54.95	59.2	5.9	54.75	57.2	5.9	55.16
2020-03-19 00:00	55.31	57.2	5.9	55.29	59.3	5.9	55.06	57.2	5.9	55.51
2020-03-19 00:10	55.47	57.2	5.9	55.42	59.4	5.9	55.22	57.3	5.9	55.63
2020-03-19 00:20	55.52	57.3	5.9	55.51	59.4	5.9	55.30	57.4	5.9	55.70

Date/Time	HW7i T °F	HW7o °F	HW8i F GPM	HW8i T °F	HW8o °F	HW9i F GPM	HW9i T °F	HW9o °F	HW10i F GPM	HW10i T °F
2020-03-19 00:30	55.66	57.4	5.9	55.61	59.5	5.9	55.40	57.5	5.9	55.86
2020-03-19 00:40	55.88	57.5	5.9	55.85	59.6	5.9	55.65	57.6	5.9	56.06
2020-03-19 00:50	56.08	57.6	5.9	56.06	59.6	5.9	55.86	57.7	5.9	56.26
2020-03-19 01:00	56.27	57.8	5.9	56.23	59.7	5.9	56.02	57.9	5.9	56.46
2020-03-19 01:10	56.30	57.9	5.8	56.27	59.8	5.9	56.08	58.0	5.9	56.48
2020-03-19 01:20	56.39	58.0	5.9	56.38	59.9	5.9	56.18	58.0	5.9	56.58
2020-03-19 01:30	56.41	58.0	5.8	56.38	59.9	5.9	56.20	58.1	5.9	56.57
2020-03-19 01:40	56.39	58.1	5.9	56.36	60.0	5.9	56.15	58.2	5.9	56.55
2020-03-19 01:50	56.23	58.1	5.9	56.22	59.9	5.9	56.00	58.2	5.9	56.42
2020-03-19 02:00	56.23	58.1	5.8	56.22	60.0	5.9	55.93	58.2	5.9	56.41
2020-03-19 02:10	56.23	58.1	5.9	56.22	60.0	5.9	55.94	58.2	5.9	56.39
2020-03-19 02:20	56.19	58.1	5.9	56.15	60.1	5.9	55.92	58.2	5.9	56.33
2020-03-19 02:30	56.13	58.1	5.9	56.12	60.1	5.9	55.92	58.2	5.9	56.33
2020-03-19 02:40	56.14	58.1	6.1	56.10	60.1	5.9	55.90	58.2	5.9	56.29
2020-03-19 02:50	56.08	58.1	6.1	56.04	60.1	5.9	55.85	58.2	5.9	56.23
2020-03-19 03:00	56.06	58.1	6.0	56.05	60.0	5.9	55.85	58.2	5.9	56.24
2020-03-19 03:10	56.15	58.1	6.0	56.13	60.1	5.9	55.92	58.2	5.9	56.32
2020-03-19 03:20	56.24	58.1	6.1	56.21	60.1	5.9	55.98	58.2	5.9	56.42
2020-03-19 03:30	56.33	58.2	6.0	56.31	60.1	5.9	56.12	58.2	5.9	56.52
2020-03-19 03:40	56.33	58.2	6.0	56.30	60.2	5.9	56.09	58.3	5.9	56.52
2020-03-19 03:50	56.30	58.3	6.0	56.24	60.2	5.9	56.04	58.3	5.9	56.49
2020-03-19 04:00	56.33	58.3	5.9	56.32	60.2	5.9	56.13	58.4	5.9	56.52
2020-03-19 04:10	56.33	58.3	5.9	56.27	60.3	5.9	56.04	58.4	5.9	56.52
2020-03-19 04:20	56.36	58.3	5.9	56.34	60.3	5.9	56.14	58.4	5.9	56.55
2020-03-19 04:30	56.44	58.3	5.9	56.42	60.3	5.9	56.23	58.4	5.9	56.63
2020-03-19 04:40	56.52	58.4	6.0	56.49	60.3	5.9	56.24	58.4	5.9	56.69
2020-03-19 04:50	56.52	58.4	6.0	56.52	60.4	5.9	56.28	58.4	5.9	56.73
2020-03-19 05:00	56.58	58.5	6.0	56.55	60.4	5.8	56.35	58.5	5.9	56.78
2020-03-19 05:10	56.74	58.5	6.0	56.71	60.4	5.7	56.52	58.6	5.9	56.90
2020-03-19 05:20	56.84	58.5	6.0	56.80	60.5	5.7	56.60	58.6	5.9	56.99
2020-03-19 05:30	56.97	58.6	6.0	56.92	60.5	5.7	56.72	58.7	5.9	57.13
2020-03-19 05:40	57.02	58.6	6.0	56.97	60.6	5.7	56.76	58.7	5.9	57.16
2020-03-19 05:50	57.14	58.7	6.0	57.11	60.6	5.7	56.90	58.8	5.9	57.32
2020-03-19 06:00	57.34	58.8	6.0	57.29	60.7	5.7	57.09	58.9	5.9	57.52
2020-03-19 06:10	57.42	58.9	6.0	57.41	60.7	5.7	57.17	59.0	5.9	57.61
2020-03-19 06:20	57.40	59.0	6.0	57.33	60.8	5.7	57.13	59.1	5.9	57.53
2020-03-19 06:30	57.49	59.1	5.9	57.48	60.8	5.7	57.23	59.2	5.9	57.66
2020-03-19 06:40	57.52	59.1	5.9	57.52	60.9	5.7	57.23	59.2	5.9	57.70
2020-03-19 06:50	57.52	59.1	6.0	57.52	61.0	5.7	57.23	59.3	5.9	57.71
2020-03-19 07:00	57.58	59.2	6.0	57.57	61.0	5.7	57.37	59.3	5.9	57.78
2020-03-19 07:10	57.66	59.2	6.0	57.63	61.0	5.7	57.42	59.4	5.9	57.84
2020-03-19 07:20	57.85	59.3	5.9	57.80	61.1	5.7	57.59	59.4	5.9	58.01
2020-03-19 07:30	58.10	59.4	6.0	58.07	61.1	5.7	57.85	59.5	5.9	58.27
2020-03-19 07:40	58.34	59.5	6.0	58.28	61.2	5.7	58.09	59.6	5.9	58.50
2020-03-19 07:50	58.42	59.7	6.0	58.42	61.3	5.7	58.22	59.7	5.9	58.62
2020-03-19 08:00	58.42	59.8	6.2	58.41	61.5	5.7	58.19	59.9	5.9	58.59
2020-03-19 08:10	58.48	59.8	6.1	58.44	61.5	5.7	58.22	60.0	5.9	58.65
2020-03-19 08:20	58.54	59.9	6.0	58.49	61.5	5.7	58.28	60.0	5.9	58.69

Date/Time	HW7i T °F	HW7o °F	HW8i F GPM	HW8i T °F	HW8o °F	HW9i F GPM	HW9i T °F	HW9o °F	HW10i F GPM	HW10i T °F
2020-03-19 08:30	58.62	60.0	6.0	58.58	61.6	5.7	58.38	60.1	5.9	58.79
2020-03-19 08:40	58.62	60.0	6.0	58.59	61.6	5.7	58.37	60.2	5.9	58.79
2020-03-19 08:50	58.60	60.0	5.9	58.56	61.7	5.7	58.36	60.2	5.9	58.78
2020-03-19 09:00	58.70	60.1	6.0	58.68	61.7	5.7	58.44	60.2	5.9	58.84
2020-03-19 09:10	58.92	60.1	5.9	58.92	61.8	5.7	58.70	60.3	5.9	59.11
2020-03-19 09:20	59.13	60.3	5.9	59.13	61.9	5.7	58.90	60.4	5.9	59.29
2020-03-19 09:30	59.26	60.4	5.9	59.26	62.0	5.7	59.00	60.5	5.9	59.45
2020-03-19 09:40	59.49	60.5	5.8	59.47	62.1	5.7	59.25	60.7	5.9	59.67
2020-03-19 09:50	59.72	60.6	5.9	59.70	62.2	5.7	59.48	60.8	5.9	59.87
2020-03-19 10:00	59.93	60.8	6.0	59.91	62.3	5.7	59.69	60.9	5.9	60.10
2020-03-19 10:10	60.30	60.9	5.9	60.28	62.5	5.7	60.06	61.1	5.9	60.46
2020-03-19 10:20	60.65	61.1	6.0	60.63	62.6	5.7	60.40	61.3	5.9	60.82
2020-03-19 10:30	61.07	61.4	5.9	61.04	62.8	5.6	60.83	61.5	5.9	61.23
2020-03-19 10:40	61.42	61.6	5.9	61.37	63.0	5.6	61.15	61.7	5.9	61.53
2020-03-19 10:50	61.71	61.9	5.9	61.68	63.1	5.6	61.46	62.0	5.9	61.85
2020-03-19 11:00	62.04	62.1	5.9	62.02	63.3	5.6	61.80	62.2	5.9	62.20
2020-03-19 11:10	62.31	62.3	5.8	62.28	63.5	5.6	62.09	62.5	5.9	62.47
2020-03-19 11:20	62.50	62.5	5.8	62.45	63.7	5.6	62.23	62.6	5.9	62.61
2020-03-19 11:30	62.52	62.7	5.8	62.46	63.8	5.6	62.23	62.8	5.9	62.63
2020-03-19 11:40	62.48	62.8	5.8	62.42	64.0	5.5	62.23	63.0	5.9	62.62
2020-03-19 11:50	62.53	62.9	5.8	62.52	64.0	5.5	62.30	63.0	5.9	62.70
2020-03-19 12:00	62.53	63.0	5.8	62.52	64.1	5.5	62.31	63.1	5.9	62.71
2020-03-19 12:10	62.70	63.1	5.7	62.67	64.3	5.5	62.45	63.2	5.9	62.87
2020-03-19 12:20	63.13	63.2	5.6	63.13	64.4	5.5	62.90	63.3	5.9	63.30
2020-03-19 12:30	63.57	63.4	5.8	63.58	64.5	5.5	63.33	63.5	5.9	63.73
2020-03-19 12:40	63.91	63.6	5.8	63.91	64.7	5.5	63.68	63.7	5.9	64.09
2020-03-19 12:50	64.03	63.8	5.7	64.04	64.9	5.5	63.82	63.9	5.9	64.20
2020-03-19 13:00	64.42	64.0	5.9	64.43	65.1	5.5	64.22	64.2	5.9	64.60
2020-03-19 13:10	64.62	64.2	5.9	64.63	65.3	5.5	64.42	64.4	5.9	64.78
2020-03-19 13:20	64.75	64.4	5.8	64.75	65.4	5.5	64.56	64.6	5.9	64.92
2020-03-19 13:30	64.87	64.6	5.7	64.86	65.6	5.5	64.64	64.8	5.9	65.03
2020-03-19 13:40	65.01	64.7	5.6	65.00	65.7	5.5	64.82	64.9	5.9	65.20
2020-03-19 13:50	65.12	64.9	5.6	65.09	65.8	5.5	64.93	65.0	5.9	65.28
2020-03-19 14:00	65.23	65.0	5.7	65.22	65.9	5.5	65.03	65.2	5.9	65.42
2020-03-19 14:10	65.35	65.1	5.8	65.29	66.1	5.5	65.16	65.3	5.9	65.52
2020-03-19 14:20	65.55	65.3	5.7	65.52	66.2	5.5	65.34	65.4	5.9	65.71
2020-03-19 14:30	65.86	65.5	5.7	65.85	66.3	5.5	65.66	65.6	5.9	66.01
2020-03-19 14:40	65.92	65.6	5.8	65.92	66.4	5.5	65.74	65.7	5.9	66.11
2020-03-19 14:50	65.85	65.7	5.8	65.83	66.5	5.5	65.64	65.8	5.9	65.98
2020-03-19 15:00	65.67	65.8	5.7	65.65	66.6	5.5	65.48	65.9	5.9	65.84
2020-03-19 15:10	65.45	65.8	5.8	65.43	66.7	5.5	65.25	65.9	5.9	65.60
2020-03-19 15:20	65.37	65.8	5.8	65.38	66.7	5.5	65.18	65.9	5.9	65.56
2020-03-19 15:30	65.61	65.8	5.8	65.66	66.7	5.5	65.46	65.9	5.8	65.79
2020-03-19 15:40	65.50	65.8	5.7	65.57	66.8	5.5	65.31	65.9	5.9	65.68
2020-03-19 15:50	65.34	65.8	5.8	65.39	66.8	5.5	65.18	65.9	5.9	65.53
2020-03-19 16:00	65.00	65.7	5.8	65.03	66.8	5.5	64.80	65.8	5.9	65.18
2020-03-19 16:10	64.74	65.6	5.8	64.80	66.7	5.5	64.56	65.7	5.9	64.92
2020-03-19 16:20	65.01	65.6	5.7	65.05	66.7	5.5	64.84	65.7	5.9	65.22

Date/Time	HW7i T °F	HW7o °F	HW8i F GPM	HW8i T °F	HW8o °F	HW9i F GPM	HW9i T °F	HW9o °F	HW10i F GPM	HW10i T °F
2020-03-19 16:30	64.84	65.6	5.8	64.86	66.7	5.5	64.63	65.7	5.9	65.00
2020-03-19 16:40	64.63	65.5	5.8	64.66	66.6	5.4	64.43	65.6	5.9	64.80
2020-03-19 16:50	64.88	65.5	5.8	64.91	66.7	5.5	64.66	65.6	5.9	65.01
2020-03-19 17:00	64.74	65.5	5.8	64.78	66.7	5.4	64.53	65.6	5.9	64.92
2020-03-19 17:10	64.63	65.4	5.8	64.64	66.7	5.5	64.42	65.5	5.9	64.77
2020-03-19 17:20	64.45	65.4	5.8	64.47	66.6	5.4	64.24	65.6	5.9	64.63
2020-03-19 17:30	64.37	65.3	5.8	64.39	66.6	5.5	64.16	65.4	5.8	64.55
2020-03-19 17:40	64.12	65.3	5.8	64.13	66.6	5.5	63.88	65.4	5.8	64.26
2020-03-19 17:50	63.89	65.1	5.8	63.89	66.5	5.5	63.65	65.3	5.8	64.04
2020-03-19 18:00	63.71	65.0	5.7	63.68	66.4	5.5	63.47	65.1	5.9	63.88
2020-03-19 18:10	63.51	65.0	5.7	63.49	66.3	5.5	63.25	65.0	5.8	63.66
2020-03-19 18:20	63.34	64.8	5.8	63.32	66.2	5.5	63.13	64.9	5.8	63.53
2020-03-19 18:30	63.24	64.8	5.8	63.22	66.1	5.5	63.04	64.8	5.8	63.42
2020-03-19 18:40	63.14	64.6	5.8	63.13	66.1	5.5	62.92	64.8	5.8	63.31
2020-03-19 18:50	63.11	64.5	5.7	63.05	66.0	5.5	62.86	64.6	5.8	63.23
2020-03-19 19:00	63.02	64.5	5.7	62.98	66.0	5.5	62.79	64.6	5.8	63.18
2020-03-19 19:10	62.92	64.4	5.7	62.89	65.9	5.5	62.67	64.5	5.8	63.07
2020-03-19 19:20	62.80	64.3	5.8	62.78	65.9	5.5	62.55	64.4	5.8	62.95
2020-03-19 19:30	62.69	64.3	5.7	62.66	65.8	5.5	62.46	64.4	5.8	62.87
2020-03-19 19:40	62.59	64.2	5.6	62.57	65.8	5.5	62.35	64.3	5.8	62.77
2020-03-19 19:50	62.50	64.1	5.7	62.45	65.7	5.5	62.23	64.2	5.8	62.62
2020-03-19 20:00	62.34	64.0	5.7	62.33	65.7	5.5	62.12	64.1	5.8	62.51
2020-03-19 20:10	62.24	64.0	5.6	62.22	65.6	5.5	62.02	64.0	5.8	62.42
2020-03-19 20:20	62.25	63.9	5.7	62.22	65.5	5.5	62.02	64.0	5.8	62.42
2020-03-19 20:30	62.23	63.9	5.6	62.22	65.6	5.5	62.02	64.0	5.8	62.40
2020-03-19 20:40	62.23	63.8	5.7	62.22	65.5	5.5	62.02	63.9	5.8	62.42
2020-03-19 20:50	62.23	63.8	5.7	62.22	65.5	5.5	62.02	63.9	5.8	62.34
2020-03-19 21:00	62.24	63.8	5.6	62.22	65.4	5.5	62.02	63.9	5.8	62.42
2020-03-19 21:10	62.26	63.7	5.7	62.22	65.4	5.5	62.02	63.8	5.8	62.41
2020-03-19 21:20	62.22	63.7	5.7	62.17	65.4	5.5	61.92	63.8	5.8	62.32
2020-03-19 21:30	62.10	63.7	5.6	62.08	65.4	5.5	61.84	63.8	5.8	62.23
2020-03-19 21:40	61.99	63.7	5.7	61.95	65.3	5.5	61.77	63.8	5.8	62.15
2020-03-19 21:50	61.92	63.6	5.8	61.85	65.3	5.5	61.68	63.7	5.8	62.05
2020-03-19 22:00	61.97	63.6	5.7	61.92	65.3	5.5	61.73	63.6	5.8	62.13
2020-03-19 22:10	62.02	63.6	5.7	61.94	65.3	5.5	61.75	63.6	5.8	62.15
2020-03-19 22:20	61.99	63.6	5.7	61.94	65.3	5.5	61.76	63.6	5.8	62.15
2020-03-19 22:30	62.02	63.5	5.7	61.94	65.3	5.5	61.77	63.6	5.8	62.16
2020-03-19 22:40	62.11	63.5	5.6	62.05	65.3	5.5	61.85	63.7	5.8	62.24
2020-03-19 22:50	62.35	63.6	5.8	62.31	65.3	5.5	62.15	63.7	5.8	62.48
2020-03-19 23:00	62.50	63.7	5.7	62.45	65.3	5.5	62.27	63.8	5.8	62.63
2020-03-19 23:10	62.77	63.8	5.7	62.72	65.4	5.5	62.56	63.9	5.8	62.94
2020-03-19 23:20	63.45	63.9	5.7	63.41	65.5	5.5	63.26	64.0	5.8	63.63
2020-03-19 23:30	64.02	64.2	5.8	63.97	65.7	5.5	63.82	64.2	5.8	64.17
2020-03-19 23:40	64.33	64.4	5.7	64.25	65.9	5.5	64.11	64.5	5.8	64.47
2020-03-19 23:50	64.52	64.7	5.7	64.46	66.0	5.5	64.31	64.8	5.8	64.66
2020-03-20 00:00	64.65	64.9	5.8	64.62	66.2	5.5	64.44	65.0	5.8	64.83
2020-03-20 00:10	64.72	65.1	5.7	64.63	66.3	5.5	64.53	65.2	5.8	64.88
2020-03-20 00:20	64.65	65.2	5.7	64.61	66.4	5.5	64.46	65.3	5.8	64.79

Date/Time	HW7i T °F	HW7o °F	HW8i F GPM	HW8i T °F	HW8o °F	HW9i F GPM	HW9i T °F	HW9o °F	HW10i F GPM	HW10i T °F
2020-03-20 00:30	64.58	65.2	5.8	64.55	66.4	5.5	64.36	65.3	5.8	64.73
2020-03-20 00:40	64.54	65.3	5.7	64.49	66.5	5.5	64.32	65.4	5.8	64.67
2020-03-20 00:50	64.50	65.3	5.7	64.44	66.6	5.5	64.28	65.4	5.8	64.63
2020-03-20 01:00	64.51	65.3	5.7	64.48	66.6	5.5	64.30	65.4	5.8	64.68
2020-03-20 01:10	64.65	65.3	5.8	64.63	66.6	5.5	64.46	65.4	5.8	64.83
2020-03-20 01:20	64.83	65.4	5.8	64.80	66.7	5.5	64.62	65.5	5.8	64.97
2020-03-20 01:30	64.91	65.5	5.7	64.88	66.7	5.5	64.69	65.6	5.8	65.02
2020-03-20 01:40	64.87	65.6	5.7	64.85	66.8	5.5	64.65	65.6	5.8	64.99
2020-03-20 01:50	64.76	65.6	5.8	64.73	66.8	5.5	64.55	65.7	5.8	64.92
2020-03-20 02:00	64.72	65.6	5.7	64.70	66.9	5.5	64.53	65.7	5.8	64.92
2020-03-20 02:10	64.64	65.6	5.8	64.62	66.9	5.5	64.43	65.7	5.8	64.82
2020-03-20 02:20	64.55	65.6	5.8	64.51	66.9	5.5	64.31	65.7	5.8	64.70
2020-03-20 02:30	64.41	65.5	5.9	64.40	66.9	5.5	64.21	65.7	5.8	64.61
2020-03-20 02:40	64.25	65.5	5.8	64.21	66.8	5.5	64.02	65.6	5.8	64.40
2020-03-20 02:50	63.99	65.4	5.8	63.97	66.8	5.5	63.77	65.5	5.8	64.16
2020-03-20 03:00	63.80	65.3	5.8	63.76	66.8	5.5	63.55	65.4	5.8	63.95
2020-03-20 03:10	63.51	65.2	5.8	63.50	66.6	5.5	63.27	65.2	5.8	63.67
2020-03-20 03:20	63.20	65.0	5.7	63.17	66.6	5.5	62.96	65.1	5.8	63.36
2020-03-20 03:30	62.89	64.9	5.7	62.88	66.5	5.4	62.65	65.0	5.8	63.06
2020-03-20 03:40	62.57	64.7	5.8	62.55	66.3	5.4	62.31	64.8	5.8	62.70
2020-03-20 03:50	62.48	64.5	5.7	62.46	66.2	5.4	62.23	64.6	5.8	62.59
2020-03-20 04:00	62.30	64.4	5.7	62.29	66.1	5.4	62.08	64.5	5.8	62.46
2020-03-20 04:10	62.17	64.2	5.6	62.15	66.0	5.4	61.91	64.3	5.8	62.29
2020-03-20 04:20	61.90	64.1	5.7	61.88	65.9	5.4	61.64	64.2	5.8	62.03
2020-03-20 04:30	61.77	63.9	5.7	61.75	65.8	5.4	61.53	64.0	5.8	61.89
2020-03-20 04:40	61.67	63.8	5.7	61.64	65.7	5.4	61.42	63.9	5.8	61.80
2020-03-20 04:50	61.56	63.7	5.8	61.50	65.6	5.4	61.28	63.8	5.8	61.68
2020-03-20 05:00	61.45	63.6	5.7	61.42	65.5	5.4	61.21	63.7	5.8	61.56
2020-03-20 05:10	61.24	63.5	5.6	61.21	65.4	5.4	60.96	63.6	5.8	61.36
2020-03-20 05:20	61.04	63.4	5.6	61.02	65.3	5.4	60.78	63.4	5.8	61.17
2020-03-20 05:30	60.85	63.3	5.6	60.82	65.2	5.4	60.59	63.3	5.8	60.98
2020-03-20 05:40	60.77	63.2	5.7	60.74	65.1	5.4	60.51	63.2	5.8	60.92
2020-03-20 05:50	60.56	63.0	5.6	60.55	65.0	5.4	60.30	63.1	5.8	60.70
2020-03-20 06:00	60.40	62.9	5.6	60.39	65.0	5.4	60.19	63.0	5.8	60.57
2020-03-20 06:10	60.26	62.8	5.7	60.25	64.9	5.4	60.00	62.9	5.8	60.41
2020-03-20 06:20	60.17	62.7	5.7	60.15	64.8	5.4	59.91	62.7	5.8	60.30
2020-03-20 06:30	59.98	62.6	5.6	59.97	64.7	5.4	59.75	62.6	5.8	60.15
2020-03-20 06:40	60.02	62.5	5.7	60.02	64.6	5.4	59.76	62.5	5.8	60.15
2020-03-20 06:50	59.86	62.4	5.6	59.87	64.5	5.4	59.58	62.4	5.8	60.01
2020-03-20 07:00	56.47	61.8	5.5	56.49	63.9	5.4	56.11	61.9	5.8	56.63
2020-03-20 07:10	55.08	61.2	5.5	55.05	63.4	5.4	54.79	61.2	5.8	55.27
2020-03-20 07:20	54.23	60.3	5.5	54.20	62.8	5.5	53.91	60.4	5.8	54.42
2020-03-20 07:30	53.33	59.5	5.5	53.29	62.3	5.4	52.99	59.5	5.8	53.51
2020-03-20 07:40	52.57	58.8	5.5	52.52	61.8	5.4	52.25	58.7	5.8	52.73
2020-03-20 07:50	51.97	58.2	5.5	51.91	61.4	5.4	51.64	58.1	5.8	52.10
2020-03-20 08:00	51.29	57.6	5.4	51.24	61.0	5.4	50.96	57.5	5.8	51.43
2020-03-20 08:10	50.67	57.1	5.4	50.66	60.5	5.4	50.35	57.0	5.8	50.85
2020-03-20 08:20	50.12	56.5	5.3	50.12	60.1	5.4	49.82	56.5	5.8	50.31

Date/Time	HW7i T °F	HW7o °F	HW8i F GPM	HW8i T °F	HW8o °F	HW9i F GPM	HW9i T °F	HW9o °F	HW10i F GPM	HW10i T °F
2020-03-20 08:30	49.80	56.0	5.3	49.78	59.7	5.4	49.48	56.0	5.8	49.98
2020-03-20 08:40	49.50	55.6	5.4	49.50	59.4	5.4	49.22	55.7	5.8	49.70
2020-03-20 08:50	49.02	55.2	5.3	49.03	59.0	5.4	48.72	55.2	5.8	49.22
2020-03-20 09:00	48.76	54.9	5.4	48.75	58.8	5.4	48.49	54.9	5.8	48.96
2020-03-20 09:10	48.48	54.6	5.3	48.46	58.6	5.4	48.17	54.6	5.8	48.68
2020-03-20 09:20	48.13	54.3	5.2	48.12	58.2	5.4	47.82	54.3	5.8	48.33
2020-03-20 09:30	47.83	54.0	5.2	47.81	58.0	5.4	47.52	54.0	5.8	48.02
2020-03-20 09:40	47.62	53.7	5.3	47.59	57.7	5.4	47.32	53.7	5.8	47.82
2020-03-20 09:50	47.51	53.5	5.3	47.50	57.6	5.4	47.21	53.4	5.8	47.70
2020-03-20 10:00	47.25	53.2	5.2	47.24	57.3	5.4	46.94	53.2	5.8	47.45
2020-03-20 10:10	47.11	53.0	5.1	47.10	57.1	5.4	46.82	53.0	5.8	47.31
2020-03-20 10:20	46.96	52.8	5.3	46.96	56.9	5.4	46.65	52.8	5.8	47.15
2020-03-20 10:30	46.65	52.6	5.2	46.65	56.7	5.4	46.34	52.6	5.8	46.85
2020-03-20 10:40	46.39	52.4	5.2	46.40	56.4	5.4	46.10	52.3	5.8	46.61
2020-03-20 10:50	46.17	52.2	5.2	46.19	56.3	5.4	45.90	52.1	5.8	46.37
2020-03-20 11:00	45.99	52.0	5.1	46.00	56.0	5.4	45.69	51.9	5.8	46.19
2020-03-20 11:10	45.82	51.8	5.2	45.81	55.9	5.4	45.53	51.7	5.8	46.02
2020-03-20 11:20	45.70	51.6	5.2	45.72	55.7	5.4	45.41	51.5	5.8	45.93
2020-03-20 11:30	45.70	51.4	5.2	45.70	55.6	5.4	45.39	51.4	5.8	45.89
2020-03-20 11:40	46.04	51.3	5.2	46.03	55.6	5.4	45.76	51.3	5.8	46.24
2020-03-20 11:50	46.40	51.4	5.2	46.41	55.5	5.4	46.10	51.3	5.8	46.63
2020-03-20 12:00	46.21	51.4	5.2	46.21	55.5	5.4	45.92	51.3	5.8	46.41
2020-03-20 12:10	46.10	51.4	5.2	46.10	55.3	5.4	45.84	51.4	5.8	46.33
2020-03-20 12:20	46.04	51.4	5.1	46.03	55.3	5.4	45.79	51.3	5.8	46.31
2020-03-20 12:30	46.01	51.3	5.1	46.00	55.3	5.4	45.69	51.2	5.8	46.21
2020-03-20 12:40	45.88	51.2	5.2	45.89	55.1	5.4	45.58	51.1	5.8	46.09
2020-03-20 12:50	45.78	51.1	5.1	45.77	55.0	5.4	45.49	51.1	5.8	46.02
2020-03-20 13:00	46.02	51.1	5.2	46.01	55.0	5.4	45.72	51.0	5.8	46.26
2020-03-20 13:10	46.04	51.0	5.1	46.02	54.9	5.4	45.77	51.0	5.8	46.29
2020-03-20 13:20	46.07	51.0	5.2	46.05	54.9	5.4	45.81	51.0	5.8	46.31
2020-03-20 13:30	46.06	51.0	5.1	46.04	54.8	5.4	45.76	51.0	5.8	46.27
2020-03-20 13:40	46.02	51.0	5.1	46.02	54.8	5.4	45.73	50.9	5.8	46.23
2020-03-20 13:50	45.97	50.9	5.2	45.99	54.8	5.4	45.65	51.0	5.8	46.18
2020-03-20 14:00	45.86	50.8	5.1	45.84	54.8	5.4	45.62	50.8	5.8	46.06
2020-03-20 14:10	45.83	50.8	5.1	45.81	54.7	5.4	45.54	50.8	5.8	46.02
2020-03-20 14:20	45.82	50.7	5.1	45.79	54.7	5.4	45.52	50.8	5.8	46.02
2020-03-20 14:30	45.73	50.7	5.2	45.73	54.6	5.4	45.44	50.7	5.8	45.95
2020-03-20 14:40	46.07	50.7	5.2	46.04	54.6	5.4	45.78	50.7	5.8	46.29
2020-03-20 14:50	46.10	50.7	5.1	46.04	54.6	5.4	45.82	50.7	5.8	46.33
2020-03-20 15:00	46.08	50.8	5.1	46.03	54.6	5.4	45.81	50.7	5.8	46.33
2020-03-20 15:10	46.03	50.8	5.1	46.01	54.5	5.4	45.74	50.7	5.8	46.26
2020-03-20 15:20	45.91	50.7	5.0	45.87	54.5	5.4	45.62	50.7	5.8	46.11
2020-03-20 15:30	45.90	50.7	5.2	45.86	54.5	5.4	45.63	50.7	5.8	46.09
2020-03-20 15:40	45.86	50.6	5.1	45.80	54.4	5.4	45.58	50.7	5.8	46.06
2020-03-20 15:50	45.83	50.6	5.1	45.79	54.4	5.4	45.55	50.6	5.8	46.03
2020-03-20 16:00	45.70	50.6	5.1	45.68	54.3	5.4	45.39	50.6	5.8	45.93
2020-03-20 16:10	45.88	50.6	5.1	45.84	54.3	5.4	45.59	50.6	5.8	46.09
2020-03-20 16:20	46.04	50.6	5.1	46.01	54.3	5.4	45.75	50.5	5.8	46.26

Date/Time	HW7i T °F	HW7o °F	HW8i F GPM	HW8i T °F	HW8o °F	HW9i F GPM	HW9i T °F	HW9o °F	HW10i F GPM	HW10i T °F
2020-03-20 16:30	46.06	50.5	5.0	46.01	54.2	5.4	45.77	50.6	5.8	46.30
2020-03-20 16:40	46.04	50.6	5.0	46.01	54.3	5.4	45.76	50.6	5.8	46.28
2020-03-20 16:50	46.02	50.6	5.1	46.01	54.3	5.4	45.73	50.6	5.8	46.24
2020-03-20 17:00	45.99	50.6	5.1	45.94	54.3	5.4	45.67	50.5	5.8	46.19
2020-03-20 17:10	45.83	50.5	5.1	45.74	54.3	5.4	45.53	50.5	5.8	46.02
2020-03-20 17:20	45.83	50.5	5.1	45.77	54.2	5.4	45.55	50.5	5.8	46.03
2020-03-20 17:30	45.76	50.5	5.1	45.66	54.2	5.4	45.44	50.4	5.8	45.96
2020-03-20 17:40	45.70	50.4	5.0	45.62	54.2	5.4	45.39	50.4	5.8	45.90
2020-03-20 17:50	45.65	50.4	5.0	45.61	54.1	5.4	45.35	50.4	5.8	45.88
2020-03-20 18:00	45.63	50.3	5.0	45.56	54.0	5.4	45.32	50.3	5.8	45.83
2020-03-20 18:10	45.61	50.3	5.1	45.50	54.0	5.4	45.26	50.3	5.8	45.81
2020-03-20 18:20	45.96	50.3	5.1	45.89	54.0	5.4	45.68	50.3	5.8	46.17
2020-03-20 18:30	45.98	50.3	5.1	45.92	54.0	5.4	45.69	50.3	5.8	46.19
2020-03-20 18:40	46.02	50.4	5.2	45.97	54.0	5.4	45.71	50.4	5.8	46.22
2020-03-20 18:50	46.04	50.4	5.2	45.97	54.0	5.4	45.72	50.4	5.8	46.25
2020-03-20 19:00	46.03	50.4	5.1	45.98	54.1	5.4	45.74	50.4	5.8	46.26
2020-03-20 19:10	46.01	50.5	5.1	45.93	54.0	5.4	45.66	50.4	5.8	46.18
2020-03-20 19:20	45.95	50.4	5.1	45.89	54.0	5.4	45.63	50.4	5.8	46.12
2020-03-20 19:30	45.89	50.4	5.1	45.79	54.0	5.4	45.60	50.3	5.8	46.06
2020-03-20 19:40	45.85	50.3	5.1	45.75	54.0	5.4	45.56	50.3	5.8	46.03
2020-03-20 19:50	45.81	50.3	5.0	45.71	53.9	5.4	45.50	50.3	5.8	46.01
2020-03-20 20:00	45.72	50.3	5.1	45.63	53.9	5.4	45.42	50.3	5.8	45.93
2020-03-20 20:10	45.62	50.3	5.1	45.52	53.9	5.4	45.30	50.2	5.8	45.82
2020-03-20 20:20	45.88	50.3	5.2	45.76	53.8	5.4	45.59	50.2	5.8	46.08
2020-03-20 20:30	45.98	50.3	5.1	45.87	53.8	5.4	45.66	50.3	5.8	46.17
2020-03-20 20:40	45.99	50.3	5.2	45.88	53.9	5.4	45.67	50.3	5.8	46.18
2020-03-20 20:50	46.03	50.3	5.2	45.92	53.9	5.4	45.73	50.3	5.8	46.23
2020-03-20 21:00	46.13	50.4	5.2	46.02	53.8	5.4	45.84	50.3	5.8	46.33
2020-03-20 21:10	46.09	50.4	5.2	46.01	53.9	5.4	45.80	50.3	5.8	46.31
2020-03-20 21:20	46.05	50.4	5.1	45.95	53.9	5.3	45.76	50.4	5.8	46.26
2020-03-20 21:30	46.12	50.4	5.1	46.02	53.8	5.3	45.83	50.4	5.8	46.33
2020-03-20 21:40	46.12	50.4	5.2	46.02	53.8	5.4	45.83	50.4	5.8	46.33
2020-03-20 21:50	46.13	50.4	5.1	46.02	53.9	5.3	45.83	50.4	5.8	46.33
2020-03-20 22:00	46.09	50.4	5.2	46.02	54.0	5.4	45.80	50.4	5.8	46.32
2020-03-20 22:10	46.06	50.4	5.2	46.00	53.9	5.4	45.77	50.4	5.8	46.27
2020-03-20 22:20	46.06	50.4	5.0	46.01	54.0	5.4	45.78	50.4	5.8	46.28
2020-03-20 22:30	46.10	50.4	5.0	46.01	53.9	5.4	45.81	50.4	5.8	46.32
2020-03-20 22:40	46.08	50.4	5.1	45.98	53.9	5.4	45.79	50.4	5.8	46.29
2020-03-20 22:50	46.10	50.4	5.2	46.01	53.9	5.3	45.80	50.4	5.8	46.31
2020-03-20 23:00	46.05	50.4	5.1	45.98	53.8	5.3	45.77	50.3	5.8	46.27
2020-03-20 23:10	46.02	50.4	5.2	45.91	53.8	5.4	45.70	50.3	5.8	46.22
2020-03-20 23:20	46.03	50.4	5.2	45.95	53.8	5.4	45.73	50.3	5.8	46.24
2020-03-20 23:30	45.97	50.3	5.3	45.87	53.8	5.4	45.63	50.3	5.8	46.15
2020-03-20 23:40	45.93	50.3	5.3	45.83	53.7	5.4	45.63	50.3	5.8	46.13
2020-03-20 23:50	45.89	50.3	5.2	45.79	53.8	5.4	45.60	50.3	5.8	46.08
2020-03-21 00:00	45.83	50.3	5.1	45.72	53.8	5.4	45.52	50.2	5.8	46.02
2020-03-21 00:10	45.80	50.2	5.2	45.72	53.8	5.4	45.49	50.2	5.8	46.02
2020-03-21 00:20	45.81	50.2	5.2	45.72	53.7	5.4	45.49	50.2	5.8	46.02

Date/Time	HW7i T °F	HW7o °F	HW8i F GPM	HW8i T °F	HW8o °F	HW9i F GPM	HW9i T °F	HW9o °F	HW10i F GPM	HW10i T °F
2020-03-21 00:30	45.66	50.2	5.2	45.62	53.7	5.4	45.37	50.1	5.8	45.91
2020-03-21 00:40	45.71	50.1	5.4	45.64	53.7	5.4	45.41	50.1	5.8	45.93
2020-03-21 00:50	45.68	50.1	5.9	45.62	53.7	5.4	45.39	50.0	5.8	45.91
2020-03-21 01:00	45.66	50.0	5.8	45.60	53.6	5.4	45.37	50.0	5.8	45.89
2020-03-21 01:10	45.63	50.0	5.8	45.51	53.6	5.4	45.27	50.0	5.8	45.82
2020-03-21 01:20	45.66	50.0	5.8	45.59	53.6	5.4	45.36	50.0	5.8	45.89
2020-03-21 01:30	45.60	50.0	5.8	45.52	53.6	5.4	45.26	50.0	5.8	45.80
2020-03-21 01:40	45.52	50.0	5.8	45.42	53.6	5.4	45.23	50.0	5.8	45.73
2020-03-21 01:50	45.73	50.0	5.8	45.63	53.5	5.4	45.43	50.0	5.8	45.94
2020-03-21 02:00	45.96	50.0	5.8	45.87	53.5	5.3	45.67	50.0	5.8	46.17
2020-03-21 02:10	45.95	50.0	5.8	45.86	53.6	5.4	45.65	50.0	5.8	46.15
2020-03-21 02:20	45.97	50.1	5.9	45.88	53.6	5.4	45.67	50.1	5.8	46.16
2020-03-21 02:30	46.32	50.2	5.8	46.22	53.6	5.4	46.04	50.2	5.8	46.52
2020-03-21 02:40	46.05	50.3	5.8	45.97	53.7	5.3	45.73	50.2	5.8	46.25
2020-03-21 02:50	45.98	50.2	5.8	45.90	53.7	5.4	45.67	50.2	5.8	46.17
2020-03-21 03:00	46.00	50.2	5.8	45.92	53.7	5.3	45.70	50.2	5.8	46.21
2020-03-21 03:10	45.98	50.2	5.8	45.89	53.7	5.4	45.66	50.1	5.8	46.17
2020-03-21 03:20	46.00	50.2	5.8	45.90	53.6	5.4	45.69	50.1	5.8	46.20
2020-03-21 03:30	46.00	50.2	5.8	45.91	53.6	5.4	45.68	50.1	5.8	46.19
2020-03-21 03:40	45.94	50.2	5.8	45.84	53.6	5.2	45.63	50.1	5.8	46.13
2020-03-21 03:50	45.98	50.2	5.6	45.88	53.6	5.2	45.63	50.1	5.8	46.13
2020-03-21 04:00	45.83	50.2	5.7	45.76	53.6	5.2	45.53	50.1	5.8	46.03
2020-03-21 04:10	45.94	50.2	5.7	45.85	53.6	5.3	45.63	50.1	5.8	46.13
2020-03-21 04:20	45.98	50.1	5.8	45.88	53.5	5.3	45.67	50.1	5.8	46.17
2020-03-21 04:30	45.98	50.1	5.7	45.89	53.6	5.3	45.67	50.1	5.8	46.17
2020-03-21 04:40	45.91	50.2	5.7	45.81	53.5	5.3	45.62	50.1	5.8	46.09
2020-03-21 04:50	45.97	50.2	5.6	45.86	53.5	5.3	45.63	50.1	5.8	46.14
2020-03-21 05:00	45.96	50.2	5.7	45.85	53.6	5.4	45.65	50.1	5.8	46.15
2020-03-21 05:10	46.02	50.2	5.7	45.95	53.6	5.3	45.72	50.1	5.8	46.23
2020-03-21 05:20	45.95	50.1	5.6	45.84	53.6	5.3	45.63	50.1	5.8	46.10
2020-03-21 05:30	45.99	50.2	5.7	45.88	53.5	5.3	45.67	50.1	5.8	46.18
2020-03-21 05:40	46.00	50.2	5.7	45.90	53.5	5.3	45.68	50.1	5.8	46.20
2020-03-21 05:50	45.93	50.2	5.7	45.83	53.5	5.3	45.63	50.1	5.8	46.13
2020-03-21 06:00	45.98	50.2	5.7	45.89	53.5	5.4	45.64	50.1	5.8	46.15
2020-03-21 06:10	45.98	50.2	5.7	45.89	53.6	5.3	45.68	50.1	5.8	46.18
2020-03-21 06:20	45.86	50.2	5.7	45.75	53.6	5.3	45.58	50.1	5.8	46.04
2020-03-21 06:30	45.93	50.2	5.7	45.82	53.6	5.3	45.63	50.1	5.8	46.10
2020-03-21 06:40	45.85	50.1	5.8	45.75	53.5	5.3	45.59	50.1	5.8	46.02
2020-03-21 06:50	45.98	50.1	5.7	45.88	53.5	5.3	45.67	50.0	5.8	46.17
2020-03-21 07:00	45.98	50.1	5.7	45.89	53.6	5.3	45.66	50.1	5.9	46.19
2020-03-21 07:10	45.91	50.1	5.7	45.81	53.5	5.3	45.63	50.1	5.9	46.09
2020-03-21 07:20	45.90	50.1	5.7	45.80	53.5	5.3	45.61	50.1	5.9	46.09
2020-03-21 07:30	45.86	50.1	5.6	45.76	53.5	5.3	45.57	50.0	5.8	46.05
2020-03-21 07:40	45.93	50.1	5.8	45.83	53.5	5.3	45.63	50.0	5.8	46.13
2020-03-21 07:50	45.99	50.1	5.7	45.91	53.5	5.3	45.65	50.0	5.9	46.18
2020-03-21 08:00	46.02	50.1	5.7	45.95	53.5	5.3	45.69	50.1	5.8	46.21
2020-03-21 08:10	46.04	50.1	5.7	46.00	53.6	5.3	45.75	50.1	5.9	46.26
2020-03-21 08:20	46.02	50.2	5.7	45.97	53.5	5.3	45.73	50.0	5.8	46.23

Date/Time	HW7i T °F	HW7o °F	HW8i F GPM	HW8i T °F	HW8o °F	HW9i F GPM	HW9i T °F	HW9o °F	HW10i F GPM	HW10i T °F
2020-03-21 08:30	46.08	50.2	5.6	46.02	53.5	5.3	45.78	50.1	5.8	46.30
2020-03-21 08:40	46.10	50.2	5.7	46.05	53.6	5.3	45.81	50.1	5.8	46.32
2020-03-21 08:50	46.28	50.2	5.7	46.22	53.6	5.3	45.98	50.1	5.8	46.48
2020-03-21 09:00	46.33	50.2	5.8	46.33	53.6	5.3	46.02	50.2	5.8	46.53
2020-03-21 09:10	46.37	50.2	5.8	46.33	53.6	5.3	46.04	50.2	5.8	46.60
2020-03-21 09:20	46.33	50.3	5.8	46.33	53.7	5.3	46.03	50.2	5.8	46.54
2020-03-21 09:30	46.33	50.3	5.7	46.33	53.7	5.3	46.04	50.3	5.8	46.54
2020-03-21 09:40	46.45	50.4	5.7	46.47	53.7	5.3	46.17	50.3	5.9	46.64
2020-03-21 09:50	46.49	50.4	5.7	46.55	53.8	5.3	46.22	50.3	5.8	46.71
2020-03-21 10:00	46.22	50.4	5.7	46.26	53.7	5.3	45.92	50.3	5.8	46.43
2020-03-21 10:10	46.19	50.3	5.7	46.22	53.7	5.3	45.90	50.3	5.8	46.40
2020-03-21 10:20	46.25	50.3	5.7	46.26	53.8	5.3	45.95	50.3	5.8	46.44
2020-03-21 10:30	46.55	50.3	5.7	46.64	53.8	5.3	46.27	50.3	5.8	46.75
2020-03-21 10:40	46.48	50.3	5.7	46.58	53.9	5.3	46.20	50.3	5.8	46.71
2020-03-21 10:50	46.32	50.4	5.7	46.41	53.8	5.3	46.05	50.3	5.8	46.58
2020-03-21 11:00	46.42	50.4	5.6	46.52	53.8	5.3	46.13	50.3	5.8	46.63
2020-03-21 11:10	46.72	50.4	5.6	46.86	53.9	5.3	46.49	50.3	5.8	46.91
2020-03-21 11:20	46.76	50.5	5.7	46.94	53.9	5.3	46.54	50.4	5.8	46.97
2020-03-21 11:30	46.65	50.5	5.6	46.86	54.0	5.3	46.42	50.4	5.8	46.88
2020-03-21 11:40	46.56	50.5	5.8	46.73	54.0	5.3	46.32	50.5	5.8	46.79
2020-03-21 11:50	46.48	50.4	5.7	46.65	54.0	5.3	46.24	50.4	5.8	46.73
2020-03-21 12:00	46.43	50.5	5.7	46.57	53.9	5.3	46.20	50.4	5.8	46.68
2020-03-21 12:10	46.61	50.4	5.6	46.73	54.0	5.3	46.34	50.4	5.8	46.82
2020-03-21 12:20	46.59	50.4	5.7	46.71	54.0	5.3	46.30	50.4	5.8	46.79
2020-03-21 12:30	46.45	50.5	5.7	46.62	54.0	5.3	46.21	50.4	5.8	46.69
2020-03-21 12:40	46.81	50.5	5.6	47.03	54.1	5.3	46.65	50.5	5.8	47.04
2020-03-21 12:50	46.93	50.5	5.6	47.18	54.0	5.3	46.80	50.5	5.8	47.20
2020-03-21 13:00	46.40	50.5	5.6	46.60	54.0	5.3	46.17	50.5	5.8	46.65
2020-03-21 13:10	46.51	50.5	5.7	46.64	54.0	5.3	46.27	50.5	5.8	46.70
2020-03-21 13:20	46.48	50.5	5.6	46.62	54.0	5.3	46.22	50.4	5.8	46.68
2020-03-21 13:30	46.63	50.4	5.7	46.74	54.0	5.3	46.35	50.4	5.8	46.82
2020-03-21 13:40	46.44	50.4	5.6	46.58	54.0	5.3	46.18	50.4	5.8	46.63
2020-03-21 13:50	46.42	50.4	5.6	46.55	54.0	5.3	46.16	50.4	5.8	46.61
2020-03-21 14:00	46.55	50.4	5.7	46.72	54.0	5.3	46.30	50.4	5.8	46.74
2020-03-21 14:10	46.75	50.5	5.7	47.02	54.1	5.3	46.55	50.4	5.8	46.92
2020-03-21 14:20	46.71	50.5	5.7	47.05	54.1	5.3	46.56	50.4	5.8	46.81
2020-03-21 14:30	46.76	50.5	5.6	47.04	54.1	5.3	46.59	50.4	5.8	46.94
2020-03-21 14:40	46.64	50.5	5.5	46.88	54.0	5.3	46.41	50.5	5.8	46.83
2020-03-21 14:50	46.54	50.5	5.6	46.79	54.0	5.3	46.34	50.5	5.8	46.73
2020-03-21 15:00	46.81	50.5	5.6	47.07	54.1	5.3	46.60	50.5	5.8	46.97
2020-03-21 15:10	46.87	50.5	5.6	47.15	54.1	5.3	46.64	50.5	5.8	47.02
2020-03-21 15:20	46.95	50.6	5.6	47.23	54.1	5.3	46.71	50.5	5.8	47.08
2020-03-21 15:30	47.01	50.6	5.6	47.31	54.2	5.3	46.80	50.6	5.8	47.13
2020-03-21 15:40	46.97	50.6	5.6	47.28	54.3	5.3	46.74	50.6	5.8	47.04
2020-03-21 15:50	46.93	50.6	5.6	47.24	54.3	5.3	46.65	50.6	5.8	47.03
2020-03-21 16:00	46.91	50.6	5.6	47.19	54.2	5.3	46.64	50.6	5.8	47.03
2020-03-21 16:10	46.99	50.6	5.6	47.26	54.2	5.3	46.77	50.6	5.8	47.11
2020-03-21 16:20	47.02	50.6	5.6	47.32	54.3	5.3	46.81	50.6	5.8	47.12

Date/Time	HW7i T °F	HW7o °F	HW8i F GPM	HW8i T °F	HW8o °F	HW9i F GPM	HW9i T °F	HW9o °F	HW10i F GPM	HW10i T °F
2020-03-21 16:30	46.94	50.7	5.6	47.18	54.3	5.3	46.68	50.6	5.8	47.02
2020-03-21 16:40	46.94	50.7	5.6	47.24	54.3	5.3	46.73	50.7	5.8	47.08
2020-03-21 16:50	46.90	50.7	5.6	47.23	54.3	5.3	46.66	50.6	5.8	47.05
2020-03-21 17:00	46.64	50.6	5.6	46.95	54.3	5.3	46.39	50.6	5.8	46.79
2020-03-21 17:10	46.59	50.6	5.6	46.88	54.2	5.3	46.37	50.6	5.8	46.74
2020-03-21 17:20	46.53	50.6	5.5	46.83	54.3	5.3	46.32	50.5	5.8	46.72
2020-03-21 17:30	46.55	50.5	5.6	46.87	54.2	5.3	46.33	50.4	5.8	46.73
2020-03-21 17:40	46.50	50.4	5.6	46.72	54.1	5.3	46.28	50.4	5.8	46.67
2020-03-21 17:50	46.26	50.4	5.6	46.44	54.1	5.3	46.04	50.3	5.8	46.44
2020-03-21 18:00	46.16	50.3	5.6	46.26	53.9	5.3	45.91	50.3	5.8	46.34
2020-03-21 18:10	45.89	50.3	5.6	46.02	53.9	5.3	45.65	50.2	5.8	46.07
2020-03-21 18:20	45.93	50.2	5.5	46.06	53.9	5.3	45.70	50.1	5.8	46.10
2020-03-21 18:30	45.84	50.1	5.5	45.98	53.9	5.3	45.64	50.0	5.8	46.03
2020-03-21 18:40	46.18	50.1	5.5	46.29	53.8	5.3	45.95	50.1	5.8	46.34
2020-03-21 18:50	46.09	50.1	5.5	46.10	53.7	5.3	45.84	50.0	5.8	46.28
2020-03-21 19:00	46.03	50.1	5.5	46.02	53.7	5.3	45.76	50.0	5.8	46.24
2020-03-21 19:10	46.01	50.1	5.5	45.99	53.7	5.3	45.72	50.0	5.9	46.21
2020-03-21 19:20	45.90	50.1	5.5	45.85	53.7	5.3	45.61	50.0	5.8	46.09
2020-03-21 19:30	45.83	50.0	5.5	45.75	53.6	5.3	45.53	50.0	5.8	46.02
2020-03-21 19:40	45.77	50.0	5.6	45.71	53.6	5.3	45.47	50.0	5.8	45.99
2020-03-21 19:50	45.62	49.9	5.5	45.56	53.5	5.3	45.31	49.9	5.8	45.82
2020-03-21 20:00	46.01	49.9	5.5	45.95	53.5	5.3	45.72	49.9	5.8	46.22
2020-03-21 20:10	45.99	50.0	5.6	45.94	53.5	5.3	45.70	50.0	5.8	46.20
2020-03-21 20:20	45.99	50.0	5.5	45.93	53.5	5.3	45.70	50.0	5.8	46.21
2020-03-21 20:30	46.02	50.0	5.5	45.94	53.5	5.3	45.72	50.0	5.8	46.23
2020-03-21 20:40	45.93	50.0	5.5	45.83	53.4	5.3	45.63	50.0	5.8	46.13
2020-03-21 20:50	45.84	50.0	5.5	45.74	53.4	5.3	45.53	50.0	5.8	46.04
2020-03-21 21:00	45.77	50.0	5.5	45.68	53.4	5.3	45.46	49.9	5.8	45.99
2020-03-21 21:10	45.76	49.9	5.6	45.67	53.4	5.3	45.46	49.9	5.8	45.97
2020-03-21 21:20	45.63	49.9	5.7	45.55	53.4	5.3	45.33	49.9	5.8	45.85
2020-03-21 21:30	45.77	49.9	5.6	45.67	53.4	5.3	45.49	49.8	5.8	45.99
2020-03-21 21:40	46.02	49.9	5.5	45.94	53.4	5.3	45.72	49.9	5.8	46.24
2020-03-21 21:50	45.99	49.9	5.5	45.90	53.4	5.3	45.67	49.9	5.8	46.20
2020-03-21 22:00	45.99	50.0	5.5	45.89	53.4	5.3	45.68	49.9	5.8	46.20
2020-03-21 22:10	46.08	50.0	5.5	45.99	53.4	5.3	45.80	50.0	5.8	46.30
2020-03-21 22:20	46.16	50.0	5.5	46.05	53.4	5.3	45.88	50.0	5.8	46.35
2020-03-21 22:30	46.10	50.1	5.5	46.02	53.5	5.3	45.84	50.0	5.8	46.33
2020-03-21 22:40	46.22	50.0	5.5	46.09	53.5	5.3	45.93	50.1	5.8	46.41
2020-03-21 22:50	46.08	50.1	5.5	46.00	53.5	5.3	45.81	50.1	5.8	46.31
2020-03-21 23:00	46.05	50.1	5.5	45.97	53.6	5.3	45.76	50.0	5.8	46.27
2020-03-21 23:10	46.07	50.1	5.5	45.98	53.5	5.3	45.79	50.0	5.8	46.29
2020-03-21 23:20	46.15	50.1	5.5	46.04	53.5	5.3	45.87	50.0	5.8	46.35
2020-03-21 23:30	46.20	50.1	5.5	46.09	53.5	5.3	45.90	50.0	5.8	46.39
2020-03-21 23:40	46.18	50.1	5.4	46.07	53.5	5.3	45.90	50.1	5.8	46.40
2020-03-21 23:50	46.16	50.2	5.4	46.05	53.5	5.3	45.89	50.1	5.8	46.37
2020-03-22 00:00	46.05	50.1	5.5	45.95	53.4	5.3	45.76	50.1	5.8	46.26
2020-03-22 00:10	46.12	50.1	5.5	46.02	53.4	5.3	45.86	50.1	5.8	46.33
2020-03-22 00:20	46.10	50.1	5.5	46.01	53.5	5.3	45.82	50.1	5.8	46.33

Date/Time	HW7i T °F	HW7o °F	HW8i F GPM	HW8i T °F	HW8o °F	HW9i F GPM	HW9i T °F	HW9o °F	HW10i F GPM	HW10i T °F
2020-03-22 00:30	46.12	50.1	5.4	46.02	53.5	5.3	45.84	50.1	5.8	46.33
2020-03-22 00:40	45.99	50.1	5.5	45.90	53.5	5.3	45.68	50.1	5.8	46.20
2020-03-22 00:50	45.98	50.1	5.5	45.87	53.5	5.3	45.68	50.0	5.8	46.18
2020-03-22 01:00	45.91	50.1	5.5	45.81	53.4	5.3	45.63	50.0	5.8	46.11
2020-03-22 01:10	45.98	50.0	5.5	45.86	53.4	5.3	45.67	50.0	5.8	46.17
2020-03-22 01:20	45.92	50.0	5.5	45.80	53.4	5.3	45.63	50.0	5.8	46.12
2020-03-22 01:30	45.86	50.0	5.5	45.75	53.4	5.3	45.55	50.0	5.8	46.06
2020-03-22 01:40	45.73	50.0	5.5	45.60	53.4	5.2	45.43	49.8	5.8	45.94
2020-03-22 01:50	45.83	49.9	5.6	45.70	53.4	5.3	45.51	49.9	5.8	46.05
2020-03-22 02:00	45.67	49.9	5.5	45.54	53.3	5.3	45.34	49.9	5.8	45.87
2020-03-22 02:10	45.58	49.9	5.4	45.45	53.3	5.2	45.26	49.8	5.8	45.79
2020-03-22 02:20	45.59	49.8	5.5	45.46	53.2	5.2	45.27	49.7	5.8	45.79
2020-03-22 02:30	45.86	49.8	5.5	45.72	53.3	5.2	45.59	49.7	5.8	46.06
2020-03-22 02:40	46.00	49.9	5.5	45.89	53.3	5.2	45.70	49.8	5.8	46.21
2020-03-22 02:50	45.89	49.9	5.4	45.75	53.3	5.2	45.60	49.8	5.8	46.08
2020-03-22 03:00	45.92	49.9	5.5	45.79	53.3	5.2	45.63	49.9	5.8	46.10
2020-03-22 03:10	45.91	49.9	5.5	45.79	53.3	5.2	45.61	49.9	5.8	46.10
2020-03-22 03:20	45.92	49.9	5.5	45.81	53.3	5.2	45.62	49.8	5.8	46.12
2020-03-22 03:30	45.88	49.9	5.5	45.77	53.4	5.2	45.59	49.9	5.8	46.07
2020-03-22 03:40	45.84	49.9	5.4	45.73	53.4	5.2	45.55	49.9	5.8	46.03
2020-03-22 03:50	45.73	49.9	5.5	45.65	53.3	5.2	45.43	49.8	5.8	45.94
2020-03-22 04:00	45.62	49.9	5.5	45.54	53.3	5.2	45.30	49.8	5.8	45.86
2020-03-22 04:10	45.78	49.9	5.5	45.68	53.3	5.2	45.51	49.8	5.8	46.00
2020-03-22 04:20	45.97	49.9	5.5	45.87	53.3	5.2	45.66	49.8	5.8	46.18
2020-03-22 04:30	46.03	49.9	5.5	45.99	53.3	5.2	45.75	49.8	5.8	46.29
2020-03-22 04:40	46.06	49.9	5.5	45.98	53.3	5.2	45.78	49.9	5.8	46.28
2020-03-22 04:50	46.01	50.0	5.4	45.93	53.4	5.2	45.70	49.9	5.8	46.22
2020-03-22 05:00	45.98	50.0	5.5	45.90	53.4	5.2	45.67	49.9	5.8	46.19
2020-03-22 05:10	46.02	50.0	5.4	45.92	53.3	5.2	45.70	50.0	5.8	46.23
2020-03-22 05:20	46.05	50.0	5.4	45.98	53.4	5.2	45.78	50.0	5.8	46.29
2020-03-22 05:30	46.10	50.0	5.5	46.02	53.4	5.2	45.83	50.0	5.8	46.33
2020-03-22 05:40	46.11	50.0	5.5	46.02	53.5	5.2	45.82	50.0	5.8	46.32
2020-03-22 05:50	45.95	50.0	5.5	45.87	53.4	5.2	45.64	50.0	5.8	46.15
2020-03-22 06:00	45.98	50.0	5.4	45.88	53.4	5.2	45.66	50.0	5.8	46.17
2020-03-22 06:10	46.04	50.0	5.5	45.94	53.4	5.2	45.75	50.0	5.8	46.25
2020-03-22 06:20	46.18	50.0	5.4	46.08	53.4	5.2	45.90	50.0	5.8	46.38
2020-03-22 06:30	46.12	50.0	5.4	46.02	53.4	5.2	45.83	50.0	5.8	46.33
2020-03-22 06:40	46.09	50.1	5.4	46.02	53.4	5.2	45.81	50.0	5.8	46.32
2020-03-22 06:50	46.11	50.1	5.5	46.02	53.5	5.2	45.85	50.0	5.8	46.33
2020-03-22 07:00	46.20	50.1	5.5	46.09	53.5	5.2	45.91	50.0	5.8	46.40
2020-03-22 07:10	46.04	50.1	5.5	46.02	53.4	5.2	45.80	50.0	5.8	46.31
2020-03-22 07:20	46.08	50.1	5.5	46.02	53.4	5.2	45.81	50.0	5.8	46.31
2020-03-22 07:30	46.18	50.0	5.5	46.07	53.4	5.2	45.90	50.0	5.8	46.39
2020-03-22 07:40	46.19	50.0	5.5	46.06	53.5	5.2	45.91	50.0	5.8	46.40
2020-03-22 07:50	46.09	50.1	5.4	45.98	53.4	5.2	45.84	50.0	5.8	46.31
2020-03-22 08:00	46.13	50.1	5.4	46.02	53.4	5.2	45.87	50.0	5.8	46.33
2020-03-22 08:10	46.27	50.1	5.4	46.12	53.4	5.2	45.98	50.0	5.8	46.47
2020-03-22 08:20	46.17	50.1	5.4	46.05	53.5	5.3	45.90	50.1	5.8	46.37

Date/Time	HW7i T °F	HW7o °F	HW8i F GPM	HW8i T °F	HW8o °F	HW9i F GPM	HW9i T °F	HW9o °F	HW10i F GPM	HW10i T °F
2020-03-22 08:30	46.05	50.1	5.4	45.91	53.4	5.3	45.75	50.0	5.8	46.26
2020-03-22 08:40	46.02	50.0	5.4	45.86	53.4	5.3	45.73	50.0	5.8	46.23
2020-03-22 08:50	46.02	50.0	5.4	45.87	53.4	5.2	45.72	50.0	5.8	46.23
2020-03-22 09:00	45.62	50.0	5.3	45.46	53.3	5.3	45.31	49.9	5.8	45.84
2020-03-22 09:10	45.69	50.0	5.5	45.57	53.3	5.3	45.42	49.9	5.8	45.93
2020-03-22 09:20	45.84	49.9	5.4	45.67	53.2	5.2	45.55	49.9	5.8	46.05
2020-03-22 09:30	45.88	49.9	5.4	45.73	53.2	5.3	45.60	49.8	5.8	46.06
2020-03-22 09:40	45.95	49.9	5.4	45.80	53.3	5.2	45.64	49.9	5.8	46.14
2020-03-22 09:50	45.95	49.9	5.3	45.82	53.3	5.2	45.64	49.9	5.8	46.14
2020-03-22 10:00	45.97	50.0	5.5	45.86	53.3	5.3	45.67	49.9	5.8	46.17
2020-03-22 10:10	46.07	50.0	5.5	45.97	53.4	5.3	45.78	49.9	5.8	46.27
2020-03-22 10:20	46.00	49.9	5.5	45.91	53.3	5.2	45.69	49.9	5.8	46.20
2020-03-22 10:30	45.83	50.0	5.5	45.73	53.3	5.2	45.52	49.9	5.8	46.02
2020-03-22 10:40	45.79	50.0	5.5	45.70	53.3	5.3	45.47	49.9	5.8	46.02
2020-03-22 10:50	45.81	49.9	5.5	45.71	53.3	5.2	45.46	49.8	5.8	46.02
2020-03-22 11:00	45.85	49.9	5.4	45.73	53.3	5.2	45.57	49.8	5.8	46.03
2020-03-22 11:10	45.96	49.9	5.5	45.82	53.3	5.2	45.63	49.8	5.8	46.11
2020-03-22 11:20	45.97	49.9	5.5	45.87	53.3	5.2	45.63	49.8	5.8	46.13
2020-03-22 11:30	45.92	50.0	5.4	45.84	53.4	5.2	45.62	49.9	5.8	46.08
2020-03-22 11:40	45.71	49.9	5.4	45.65	53.2	5.2	45.41	49.8	5.8	45.91
2020-03-22 11:50	45.70	49.9	5.5	45.60	53.2	5.2	45.40	49.8	5.8	45.90
2020-03-22 12:00	45.81	49.8	5.4	45.68	53.2	5.2	45.52	49.8	5.8	45.99
2020-03-22 12:10	45.70	49.8	5.5	45.59	53.2	5.2	45.43	49.8	5.8	45.94
2020-03-22 12:20	45.87	49.8	5.5	45.71	53.2	5.2	45.58	49.7	5.8	46.08
2020-03-22 12:30	46.05	49.8	5.4	45.96	53.3	5.2	45.77	49.8	5.8	46.27
2020-03-22 12:40	45.99	49.9	5.4	45.87	53.2	5.2	45.68	49.8	5.8	46.18
2020-03-22 12:50	46.19	50.0	5.5	46.09	53.2	5.2	45.91	49.9	5.8	46.37
2020-03-22 13:00	46.25	50.0	5.4	46.16	53.3	5.2	45.99	50.0	5.8	46.45
2020-03-22 13:10	46.51	50.1	5.4	46.46	53.4	5.2	46.22	50.0	5.8	46.72
2020-03-22 13:20	46.29	50.1	5.5	46.24	53.4	5.2	46.01	50.1	5.8	46.50
2020-03-22 13:30	46.12	50.1	5.4	46.06	53.4	5.2	45.83	50.1	5.8	46.33
2020-03-22 13:40	46.12	50.1	5.4	46.09	53.4	5.2	45.85	50.1	5.8	46.33
2020-03-22 13:50	46.09	50.0	5.4	46.07	53.4	5.2	45.83	50.0	5.8	46.33
2020-03-22 14:00	46.15	50.0	5.4	46.13	53.4	5.2	45.87	50.1	5.8	46.35
2020-03-22 14:10	46.18	50.0	5.4	46.14	53.5	5.2	45.91	50.0	5.8	46.39
2020-03-22 14:20	46.23	50.0	5.4	46.19	53.5	5.2	45.93	50.0	5.8	46.43
2020-03-22 14:30	46.22	50.1	5.4	46.20	53.5	5.2	45.93	50.0	5.8	46.47
2020-03-22 14:40	46.24	50.1	5.4	46.22	53.4	5.2	45.95	50.0	5.8	46.46
2020-03-22 14:50	46.29	50.1	5.4	46.27	53.5	5.2	46.01	50.1	5.8	46.51
2020-03-22 15:00	46.29	50.1	5.4	46.26	53.6	5.2	45.99	50.1	5.8	46.50
2020-03-22 15:10	46.23	50.1	5.4	46.22	53.6	5.2	45.95	50.1	5.8	46.44
2020-03-22 15:20	46.32	50.1	5.4	46.31	53.5	5.2	46.02	50.1	5.8	46.52
2020-03-22 15:30	46.34	50.2	5.5	46.33	53.5	5.2	46.09	50.1	5.8	46.58
2020-03-22 15:40	46.41	50.2	5.4	46.38	53.5	5.2	46.13	50.1	5.8	46.63
2020-03-22 15:50	46.27	50.2	5.4	46.25	53.5	5.2	45.97	50.1	5.8	46.48
2020-03-22 16:00	46.31	50.2	5.5	46.27	53.5	5.2	46.01	50.1	5.8	46.51
2020-03-22 16:10	46.30	50.2	5.4	46.28	53.6	5.2	46.01	50.1	5.8	46.50
2020-03-22 16:20	46.44	50.2	5.5	46.42	53.6	5.2	46.18	50.1	5.8	46.66

Date/Time	HW7i T °F	HW7o °F	HW8i F GPM	HW8i T °F	HW8o °F	HW9i F GPM	HW9i T °F	HW9o °F	HW10i F GPM	HW10i T °F
2020-03-22 16:30	46.52	50.2	5.5	46.51	53.6	5.2	46.23	50.1	5.8	46.73
2020-03-22 16:40	46.59	50.3	5.4	46.56	53.7	5.2	46.29	50.2	5.8	46.78
2020-03-22 16:50	46.43	50.3	5.4	46.41	53.6	5.2	46.13	50.2	5.8	46.62
2020-03-22 17:00	46.25	50.2	5.4	46.24	53.7	5.2	45.95	50.2	5.8	46.44
2020-03-22 17:10	46.26	50.2	5.4	46.26	53.6	5.2	45.97	50.2	5.8	46.46
2020-03-22 17:20	46.22	50.2	5.3	46.22	53.6	5.2	45.93	50.1	5.8	46.42
2020-03-22 17:30	46.23	50.2	5.4	46.22	53.5	5.2	45.94	50.1	5.8	46.44
2020-03-22 17:40	46.30	50.2	5.4	46.29	53.6	5.2	46.01	50.1	5.8	46.50
2020-03-22 17:50	46.26	50.2	5.5	46.26	53.6	5.2	45.97	50.1	5.8	46.47
2020-03-22 18:00	46.24	50.2	5.4	46.25	53.5	5.2	45.95	50.1	5.8	46.45
2020-03-22 18:10	46.23	50.2	5.5	46.22	53.6	5.2	45.95	50.1	5.8	46.44
2020-03-22 18:20	46.29	50.1	5.3	46.27	53.6	5.2	46.02	50.1	5.8	46.52
2020-03-22 18:30	46.27	50.1	5.4	46.27	53.6	5.2	45.98	50.1	5.8	46.48
2020-03-22 18:40	46.17	50.1	5.4	46.15	53.6	5.2	45.93	50.1	5.8	46.38
2020-03-22 18:50	46.13	50.1	5.4	46.09	53.6	5.2	45.87	50.1	5.8	46.33
2020-03-22 19:00	46.13	50.1	5.4	46.04	53.5	5.2	45.83	50.0	5.8	46.33
2020-03-22 19:10	46.07	50.1	5.5	46.03	53.5	5.2	45.82	50.0	5.8	46.32
2020-03-22 19:20	46.03	50.0	5.5	46.02	53.5	5.2	45.75	50.0	5.8	46.25
2020-03-22 19:30	45.95	50.0	5.5	45.92	53.6	5.2	45.63	49.9	5.8	46.13
2020-03-22 19:40	45.93	50.0	5.5	45.90	53.5	5.2	45.63	49.9	5.8	46.13
2020-03-22 19:50	45.93	49.9	5.3	45.89	53.5	5.2	45.63	49.9	5.8	46.13
2020-03-22 20:00	45.90	49.9	5.4	45.88	53.5	5.2	45.61	49.9	5.8	46.09
2020-03-22 20:10	45.83	49.9	5.5	45.80	53.4	5.2	45.52	49.8	5.8	46.02
2020-03-22 20:20	45.83	49.9	5.3	45.79	53.4	5.2	45.56	49.8	5.8	46.02
2020-03-22 20:30	45.84	49.9	5.4	45.82	53.4	5.2	45.60	49.8	5.8	46.03
2020-03-22 20:40	45.83	49.8	5.4	45.73	53.4	5.2	45.52	49.8	5.8	46.02
2020-03-22 20:50	45.76	49.8	5.4	45.72	53.4	5.2	45.45	49.8	5.8	45.96
2020-03-22 21:00	45.73	49.8	5.4	45.72	53.4	5.2	45.42	49.8	5.8	45.93
2020-03-22 21:10	45.75	49.8	5.3	45.72	53.4	5.2	45.44	49.7	5.8	45.94
2020-03-22 21:20	45.73	49.8	5.4	45.72	53.3	5.2	45.42	49.8	5.8	45.93
2020-03-22 21:30	45.74	49.8	5.4	45.72	53.2	5.2	45.45	49.8	5.8	45.95
2020-03-22 21:40	45.72	49.7	5.4	45.72	53.3	5.2	45.42	49.7	5.8	45.93
2020-03-22 21:50	45.73	49.8	5.4	45.72	53.2	5.2	45.42	49.6	5.8	45.93
2020-03-22 22:00	45.72	49.7	5.5	45.70	53.3	5.2	45.42	49.6	5.8	45.93
2020-03-22 22:10	45.68	49.7	5.5	45.65	53.2	5.2	45.40	49.6	5.8	45.89
2020-03-22 22:20	45.63	49.7	5.5	45.63	53.2	5.2	45.41	49.6	5.8	45.88
2020-03-22 22:30	45.84	49.8	5.5	45.81	53.2	5.2	45.58	49.6	5.8	46.04
2020-03-22 22:40	46.08	49.8	5.5	46.03	53.3	5.2	45.81	49.8	5.8	46.31
2020-03-22 22:50	46.13	49.8	5.5	46.04	53.3	5.2	45.83	49.8	5.8	46.33
2020-03-22 23:00	46.13	49.8	5.5	46.08	53.4	5.2	45.83	49.8	5.8	46.33
2020-03-22 23:10	46.13	49.9	5.5	46.10	53.4	5.2	45.83	49.8	5.8	46.33
2020-03-22 23:20	46.13	49.9	5.5	46.03	53.4	5.2	45.83	49.9	5.8	46.33
2020-03-22 23:30	46.13	50.0	5.5	46.06	53.4	5.2	45.83	49.9	5.8	46.33
2020-03-22 23:40	46.13	50.0	5.4	46.06	53.4	5.2	45.83	49.9	5.8	46.33
2020-03-22 23:50	46.11	50.0	5.4	46.02	53.4	5.2	45.82	49.9	5.8	46.33
2020-03-23 00:00	46.11	50.0	5.4	46.07	53.4	5.2	45.84	49.9	5.8	46.33
2020-03-23 00:10	46.15	50.0	5.4	46.11	53.5	5.2	45.90	49.9	5.8	46.33
2020-03-23 00:20	46.11	50.0	5.4	46.02	53.4	5.2	45.83	50.0	5.8	46.33

Date/Time	HW7i T °F	HW7o °F	HW8i F GPM	HW8i T °F	HW8o °F	HW9i F GPM	HW9i T °F	HW9o °F	HW10i F GPM	HW10i T °F
2020-03-23 00:30	46.13	50.0	5.4	46.08	53.4	5.2	45.85	50.0	5.8	46.33
2020-03-23 00:40	46.18	50.0	5.4	46.11	53.3	5.2	45.90	50.0	5.8	46.36
2020-03-23 00:50	46.22	50.0	5.4	46.15	53.4	5.2	45.93	50.0	5.8	46.38
2020-03-23 01:00	46.20	50.0	5.4	46.12	53.4	5.2	45.93	50.0	5.8	46.34
2020-03-23 01:10	46.13	50.0	5.5	46.12	53.5	5.2	45.89	50.0	5.8	46.33
2020-03-23 01:20	46.17	50.0	5.5	46.12	53.4	5.2	45.92	50.0	5.8	46.34
2020-03-23 01:30	46.20	50.0	5.5	46.14	53.4	5.2	45.93	50.0	5.8	46.36
2020-03-23 01:40	46.19	50.0	5.4	46.12	53.4	5.2	45.91	50.0	5.8	46.35
2020-03-23 01:50	46.12	50.0	5.5	46.04	53.4	5.2	45.83	50.0	5.8	46.32
2020-03-23 02:00	46.02	50.0	5.4	45.98	53.4	5.2	45.70	50.0	5.8	46.20
2020-03-23 02:10	45.93	50.0	5.4	45.92	53.4	5.2	45.63	50.0	5.8	46.13
2020-03-23 02:20	45.93	49.9	5.5	45.91	53.4	5.2	45.63	49.8	5.8	46.13
2020-03-23 02:30	45.95	49.9	5.4	45.92	53.4	5.2	45.65	49.9	5.8	46.14
2020-03-23 02:40	46.02	49.9	5.5	45.93	53.3	5.2	45.68	49.8	5.8	46.17
2020-03-23 02:50	46.00	49.9	5.5	45.92	53.3	5.2	45.64	49.8	5.8	46.14
2020-03-23 03:00	45.94	49.9	5.5	45.87	53.3	5.2	45.61	49.8	5.8	46.10
2020-03-23 03:10	45.69	49.9	5.5	45.63	53.2	5.2	45.38	49.8	5.8	45.89
2020-03-23 03:20	45.84	49.9	5.4	45.75	53.3	5.2	45.56	49.8	5.8	46.03
2020-03-23 03:30	46.06	49.9	5.4	46.00	53.3	5.2	45.78	49.8	5.8	46.27
2020-03-23 03:40	46.09	49.9	5.4	46.02	53.3	5.2	45.80	49.8	5.8	46.30
2020-03-23 03:50	46.13	49.9	5.4	46.02	53.4	5.2	45.83	49.8	5.8	46.33
2020-03-23 04:00	46.07	50.0	5.5	45.98	53.3	5.2	45.77	49.8	5.8	46.27
2020-03-23 04:10	46.00	49.9	5.4	45.92	53.3	5.2	45.67	49.9	5.8	46.18
2020-03-23 04:20	45.95	49.9	5.4	45.90	53.4	5.2	45.63	49.9	5.8	46.13
2020-03-23 04:30	45.96	49.9	5.4	45.88	53.4	5.2	45.63	49.9	5.8	46.14
2020-03-23 04:40	45.93	49.9	5.4	45.87	53.4	5.2	45.63	49.8	5.8	46.13
2020-03-23 04:50	45.95	49.9	5.5	45.92	53.3	5.2	45.63	49.8	5.8	46.13
2020-03-23 05:00	45.92	49.9	5.4	45.83	53.2	5.2	45.63	49.8	5.8	46.09
2020-03-23 05:10	45.91	49.9	5.4	45.82	53.3	5.2	45.63	49.8	5.8	46.05
2020-03-23 05:20	45.90	49.9	5.5	45.82	53.2	5.2	45.61	49.8	5.8	46.05
2020-03-23 05:30	45.83	49.8	5.5	45.73	53.3	5.2	45.53	49.8	5.8	46.02
2020-03-23 05:40	45.81	49.8	5.5	45.73	53.3	5.2	45.50	49.7	5.8	46.01
2020-03-23 05:50	45.73	49.8	5.4	45.71	53.2	5.2	45.42	49.7	5.8	45.93
2020-03-23 06:00	45.81	49.8	5.4	45.73	53.2	5.2	45.52	49.7	5.8	46.02
2020-03-23 06:10	45.83	49.7	5.4	45.72	53.2	5.2	45.52	49.7	5.8	46.02
2020-03-23 06:20	45.83	49.8	5.4	45.72	53.2	5.2	45.52	49.7	5.8	46.02
2020-03-23 06:30	45.84	49.8	5.5	45.77	53.2	5.2	45.56	49.7	5.8	46.03
2020-03-23 06:40	45.80	49.8	5.5	45.73	53.2	5.2	45.49	49.7	5.8	46.00
2020-03-23 06:50	45.72	49.8	5.5	45.69	53.2	5.2	45.42	49.7	5.8	45.92
2020-03-23 07:00	45.80	49.7	5.4	45.76	53.2	5.2	45.52	49.7	5.8	46.01
2020-03-23 07:10	46.12	49.8	5.3	46.05	53.2	5.2	45.85	49.7	5.8	46.33
2020-03-23 07:20	46.13	49.8	5.4	46.05	53.3	5.2	45.84	49.8	5.8	46.33
2020-03-23 07:30	46.13	49.9	5.4	46.05	53.4	5.2	45.84	49.8	5.8	46.33
2020-03-23 07:40	46.13	49.9	5.3	46.05	53.4	5.2	45.85	49.9	5.8	46.33
2020-03-23 07:50	46.23	49.9	5.4	46.16	53.4	5.2	45.93	49.9	5.8	46.40
2020-03-23 08:00	46.25	50.0	5.4	46.19	53.3	5.2	45.94	49.9	5.8	46.45
2020-03-23 08:10	46.30	50.0	5.4	46.27	53.3	5.2	46.00	50.0	5.8	46.50
2020-03-23 08:20	46.33	50.0	5.4	46.28	53.4	5.2	46.03	50.0	5.8	46.53

Date/Time	HW7i T °F	HW7o °F	HW8i F GPM	HW8i T °F	HW8o °F	HW9i F GPM	HW9i T °F	HW9o °F	HW10i F GPM	HW10i T °F
2020-03-23 08:30	46.44	50.0	5.4	46.38	53.4	5.2	46.17	50.0	5.8	46.67
2020-03-23 08:40	46.44	50.1	5.5	46.41	53.4	5.2	46.16	50.0	5.8	46.67
2020-03-23 08:50	46.42	50.1	5.4	46.35	53.5	5.2	46.13	50.1	5.8	46.63
2020-03-23 09:00	46.37	50.2	5.5	46.33	53.5	5.2	46.08	50.1	5.8	46.57
2020-03-23 09:10	46.42	50.2	5.4	46.36	53.5	5.2	46.13	50.1	5.8	46.63
2020-03-23 09:20	46.47	50.2	5.4	46.43	53.5	5.2	46.19	50.1	5.8	46.68
2020-03-23 09:30	46.53	50.2	5.4	46.52	53.6	5.2	46.24	50.1	5.8	46.73
2020-03-23 09:40	46.57	50.2	5.5	46.53	53.6	5.2	46.29	50.1	5.8	46.73
2020-03-23 09:50	46.64	50.2	5.5	46.63	53.6	5.2	46.34	50.2	5.8	46.82
2020-03-23 10:00	46.30	50.2	5.5	46.32	53.6	5.2	46.02	50.2	5.8	46.49
2020-03-23 10:10	46.32	50.2	5.5	46.33	53.6	5.2	46.02	50.1	5.8	46.52
2020-03-23 10:20	46.32	50.2	5.5	46.35	53.6	5.2	46.05	50.1	5.8	46.52
2020-03-23 10:30	46.33	50.1	5.5	46.38	53.6	5.2	46.04	50.1	5.8	46.53
2020-03-23 10:40	46.39	50.1	5.4	46.46	53.6	5.2	46.11	50.1	5.8	46.59
2020-03-23 10:50	46.47	50.2	5.5	46.52	53.6	5.2	46.20	50.1	5.8	46.67
2020-03-23 11:00	46.61	50.2	5.5	46.70	53.6	5.2	46.33	50.1	5.8	46.80
2020-03-23 11:10	46.55	50.2	5.4	46.59	53.6	5.2	46.26	50.1	5.8	46.73
2020-03-23 11:20	46.55	50.2	5.4	46.59	53.6	5.2	46.25	50.1	5.8	46.74
2020-03-23 11:30	46.60	50.2	5.4	46.62	53.7	5.2	46.32	50.2	5.8	46.78
2020-03-23 11:40	46.57	50.3	5.4	46.61	53.8	5.2	46.27	50.2	5.8	46.76
2020-03-23 11:50	46.52	50.3	5.4	46.57	53.7	5.2	46.26	50.2	5.8	46.72
2020-03-23 12:00	46.72	50.2	5.5	46.72	53.7	5.2	46.42	50.2	5.8	46.91
2020-03-23 12:10	46.65	50.3	5.5	46.68	53.7	5.2	46.36	50.3	5.8	46.84
2020-03-23 12:20	46.69	50.3	5.4	46.73	53.7	5.2	46.40	50.3	5.8	46.88
2020-03-23 12:30	46.34	50.2	5.5	46.38	53.6	5.2	46.06	50.2	5.8	46.54
2020-03-23 12:40	46.32	50.2	5.5	46.35	53.6	5.2	46.03	50.2	5.8	46.52
2020-03-23 12:50	46.30	50.2	5.5	46.33	53.6	5.2	46.01	50.1	5.8	46.49
2020-03-23 13:00	46.41	50.2	5.5	46.42	53.7	5.2	46.13	50.1	5.8	46.61
2020-03-23 13:10	46.52	50.2	5.5	46.56	53.6	5.2	46.23	50.1	5.8	46.73
2020-03-23 13:20	46.51	50.2	5.5	46.55	53.6	5.2	46.24	50.2	5.8	46.71
2020-03-23 13:30	46.59	50.3	5.5	46.65	53.7	5.2	46.30	50.2	5.8	46.76
2020-03-23 13:40	46.70	50.3	5.6	46.73	53.7	5.2	46.39	50.3	5.8	46.88
2020-03-23 13:50	46.73	50.3	5.5	46.77	53.8	5.2	46.44	50.3	5.8	46.91
2020-03-23 14:00	46.52	50.3	5.6	46.60	53.7	5.2	46.22	50.2	5.8	46.71
2020-03-23 14:10	46.33	50.3	5.6	46.38	53.7	5.2	46.02	50.2	5.8	46.52
2020-03-23 14:20	46.28	50.2	5.5	46.34	53.7	5.2	45.99	50.1	5.8	46.48
2020-03-23 14:30	46.37	50.2	5.4	46.40	53.7	5.2	46.09	50.1	5.8	46.57
2020-03-23 14:40	46.55	50.2	5.4	46.60	53.8	5.2	46.28	50.1	5.8	46.74
2020-03-23 14:50	46.65	50.2	5.4	46.70	53.7	5.2	46.35	50.1	5.8	46.81
2020-03-23 15:00	46.54	50.2	5.5	46.62	53.7	5.2	46.28	50.2	5.8	46.73
2020-03-23 15:10	46.64	50.3	5.5	46.69	53.7	5.2	46.35	50.2	5.8	46.80
2020-03-23 15:20	46.73	50.3	5.4	46.74	53.8	5.2	46.44	50.2	5.8	46.92
2020-03-23 15:30	46.73	50.3	5.5	46.78	53.8	5.2	46.47	50.3	5.8	46.93
2020-03-23 15:40	46.73	50.3	5.5	46.75	53.8	5.2	46.44	50.3	5.8	46.93
2020-03-23 15:50	46.73	50.3	5.4	46.79	53.7	5.2	46.49	50.3	5.8	46.94
2020-03-23 16:00	46.75	50.3	5.5	46.81	53.8	5.2	46.51	50.3	5.8	46.95
2020-03-23 16:10	46.73	50.3	5.5	46.74	53.8	5.2	46.45	50.3	5.8	46.93
2020-03-23 16:20	46.76	50.4	5.5	46.83	53.8	5.2	46.45	50.3	5.8	46.95

Date/Time	HW7i T °F	HW7o °F	HW8i F GPM	HW8i T °F	HW8o °F	HW9i F GPM	HW9i T °F	HW9o °F	HW10i F GPM	HW10i T °F
2020-03-23 16:30	46.41	50.3	5.4	46.47	53.8	5.2	46.14	50.3	5.8	46.62
2020-03-23 16:40	46.35	50.3	5.5	46.40	53.8	5.2	46.07	50.2	5.8	46.56
2020-03-23 16:50	46.33	50.2	5.5	46.38	53.8	5.2	46.05	50.2	5.8	46.53
2020-03-23 17:00	46.38	50.2	5.4	46.41	53.7	5.2	46.09	50.1	5.8	46.59
2020-03-23 17:10	46.34	50.2	5.4	46.38	53.7	5.2	46.04	50.1	5.8	46.54
2020-03-23 17:20	46.31	50.2	5.5	46.34	53.7	5.2	46.01	50.1	5.8	46.51
2020-03-23 17:30	46.30	50.2	5.5	46.32	53.7	5.2	46.01	50.1	5.8	46.49
2020-03-23 17:40	46.28	50.2	5.5	46.32	53.6	5.2	45.99	50.0	5.8	46.46
2020-03-23 17:50	46.30	50.1	5.5	46.34	53.6	5.2	46.02	50.1	5.8	46.49
2020-03-23 18:00	46.25	50.1	5.4	46.27	53.7	5.2	45.95	50.1	5.8	46.44
2020-03-23 18:10	46.34	50.1	5.5	46.36	53.6	5.2	46.07	50.0	5.8	46.55
2020-03-23 18:20	46.37	50.1	5.4	46.40	53.7	5.2	46.10	50.0	5.8	46.58
2020-03-23 18:30	46.37	50.1	5.4	46.37	53.7	5.2	46.07	50.1	5.8	46.56
2020-03-23 18:40	46.33	50.1	5.5	46.32	53.7	5.2	46.03	50.1	5.8	46.52
2020-03-23 18:50	46.28	50.1	5.4	46.30	53.6	5.2	46.00	50.1	5.8	46.48
2020-03-23 19:00	46.19	50.1	5.5	46.19	53.5	5.2	45.91	50.0	5.8	46.34
2020-03-23 19:10	46.06	50.1	5.4	46.04	53.6	5.2	45.79	50.0	5.8	46.29
2020-03-23 19:20	46.02	50.0	5.5	46.02	53.5	5.2	45.73	50.0	5.8	46.23
2020-03-23 19:30	46.02	50.0	5.4	46.02	53.5	5.2	45.72	50.0	5.8	46.20
2020-03-23 19:40	45.98	50.0	5.5	45.96	53.5	5.2	45.66	49.9	5.8	46.14
2020-03-23 19:50	45.93	49.9	5.4	45.92	53.4	5.2	45.63	49.8	5.8	46.13
2020-03-23 20:00	45.93	49.9	5.3	45.90	53.4	5.2	45.63	49.8	5.8	46.06
2020-03-23 20:10	45.85	49.8	5.4	45.82	53.5	5.2	45.63	49.8	5.8	46.02
2020-03-23 20:20	45.83	49.9	5.4	45.82	53.4	5.2	45.54	49.8	5.8	46.02
2020-03-23 20:30	45.84	49.8	5.4	45.82	53.4	5.2	45.57	49.8	5.8	46.03
2020-03-23 20:40	45.92	49.8	5.4	45.88	53.4	5.2	45.63	49.7	5.8	46.06
2020-03-23 20:50	45.84	49.8	5.4	45.83	53.4	5.2	45.55	49.7	5.8	46.03
2020-03-23 21:00	45.82	49.8	5.4	45.77	53.3	5.2	45.52	49.7	5.8	46.02
2020-03-23 21:10	45.76	49.8	5.3	45.72	53.4	5.2	45.44	49.7	5.8	45.96
2020-03-23 21:20	45.95	49.8	5.3	45.91	53.4	5.2	45.67	49.7	5.8	46.16
2020-03-23 21:30	46.12	49.8	5.4	46.09	53.4	5.2	45.84	49.7	5.8	46.33
2020-03-23 21:40	46.17	49.8	5.4	46.12	53.5	5.2	45.91	49.8	5.8	46.33
2020-03-23 21:50	46.15	49.9	5.4	46.13	53.4	5.2	45.88	49.9	5.8	46.33
2020-03-23 22:00	46.12	49.9	5.4	46.05	53.4	5.2	45.83	49.8	5.8	46.33
2020-03-23 22:10	46.11	49.9	5.4	46.08	53.5	5.1	45.83	49.8	5.8	46.33
2020-03-23 22:20	46.13	49.9	5.4	46.12	53.4	5.1	45.83	49.9	5.8	46.33
2020-03-23 22:30	46.12	49.9	5.4	46.10	53.4	5.2	45.83	49.9	5.8	46.33
2020-03-23 22:40	46.03	49.9	5.4	46.02	53.4	5.2	45.79	49.9	5.8	46.28
2020-03-23 22:50	46.03	50.0	5.4	46.02	53.5	5.2	45.76	49.8	5.8	46.26
2020-03-23 23:00	46.02	49.9	5.4	46.02	53.4	5.2	45.73	49.9	5.8	46.23
2020-03-23 23:10	46.02	49.9	5.4	46.02	53.4	5.2	45.73	49.8	5.8	46.23
2020-03-23 23:20	46.02	49.9	5.3	46.02	53.4	5.2	45.73	49.8	5.8	46.23
2020-03-23 23:30	46.01	49.9	5.4	45.96	53.4	5.2	45.67	49.8	5.8	46.17
2020-03-23 23:40	45.93	49.9	5.4	45.92	53.5	5.2	45.63	49.8	5.8	46.13
2020-03-23 23:50	45.95	49.9	5.4	45.92	53.4	5.2	45.63	49.8	5.8	46.13
2020-03-24 00:00	45.95	49.8	5.5	45.91	53.4	5.2	45.63	49.7	5.8	46.12
2020-03-24 00:10	45.93	49.8	5.4	45.87	53.4	5.2	45.63	49.8	5.8	46.10
2020-03-24 00:20	45.97	49.8	5.3	45.93	53.4	5.2	45.63	49.8	5.8	46.14

Date/Time	HW7i T °F	HW7o °F	HW8i F GPM	HW8i T °F	HW8o °F	HW9i F GPM	HW9i T °F	HW9o °F	HW10i F GPM	HW10i T °F
2020-03-24 00:30	45.98	49.8	5.2	45.92	53.4	5.2	45.63	49.8	5.8	46.14
2020-03-24 00:40	45.96	49.8	5.2	45.92	53.4	5.2	45.63	49.8	5.8	46.15
2020-03-24 00:50	45.94	49.8	5.3	45.92	53.4	5.2	45.63	49.8	5.8	46.13
2020-03-24 01:00	45.92	49.8	5.3	45.88	53.4	5.2	45.63	49.8	5.8	46.11
2020-03-24 01:10	45.93	49.8	5.3	45.92	53.4	5.2	45.63	49.8	5.8	46.13
2020-03-24 01:20	45.92	49.8	5.4	45.90	53.4	5.2	45.63	49.8	5.8	46.11
2020-03-24 01:30	45.87	49.8	5.6	45.83	53.4	5.2	45.59	49.7	5.8	46.04
2020-03-24 01:40	45.82	49.8	5.5	45.76	53.3	5.2	45.52	49.7	5.8	46.02
2020-03-24 01:50	45.78	49.7	5.3	45.75	53.3	5.2	45.48	49.6	5.8	45.98
2020-03-24 02:00	45.76	49.7	5.4	45.73	53.3	5.2	45.45	49.6	5.8	45.96
2020-03-24 02:10	46.04	49.7	5.2	46.00	53.3	5.2	45.79	49.7	5.8	46.26
2020-03-24 02:20	46.13	49.8	5.4	46.10	53.3	5.2	45.85	49.7	5.8	46.33
2020-03-24 02:30	46.13	49.8	5.3	46.12	53.3	5.2	45.84	49.8	5.8	46.33
2020-03-24 02:40	46.12	49.9	5.3	46.09	53.4	5.2	45.87	49.8	5.8	46.33
2020-03-24 02:50	45.96	49.9	5.3	45.93	53.4	5.2	45.66	49.8	5.8	46.15
2020-03-24 03:00	45.91	49.9	5.3	45.87	53.4	5.2	45.61	49.8	5.8	46.09
2020-03-24 03:10	45.90	49.8	5.3	45.84	53.4	5.2	45.61	49.8	5.8	46.10
2020-03-24 03:20	45.95	49.8	5.3	45.90	53.3	5.2	45.62	49.8	5.8	46.12
2020-03-24 03:30	45.83	49.8	5.3	45.79	53.3	5.2	45.54	49.7	5.8	46.02
2020-03-24 03:40	45.81	49.8	5.2	45.73	53.3	5.2	45.50	49.7	5.8	46.01
2020-03-24 03:50	45.72	49.8	5.3	45.67	53.3	5.2	45.41	49.7	5.8	45.93
2020-03-24 04:00	45.71	49.7	5.2	45.68	53.2	5.2	45.43	49.6	5.8	45.94
2020-03-24 04:10	46.08	49.7	5.2	46.03	53.2	5.2	45.79	49.6	5.8	46.30
2020-03-24 04:20	46.08	49.8	5.2	46.02	53.2	5.2	45.78	49.7	5.8	46.30
2020-03-24 04:30	46.05	49.8	5.3	46.02	53.3	5.2	45.77	49.8	5.8	46.26
2020-03-24 04:40	46.07	49.9	5.2	46.00	53.3	5.1	45.77	49.8	5.8	46.27
2020-03-24 04:50	46.02	49.9	5.2	45.96	53.3	5.2	45.73	49.8	5.8	46.23
2020-03-24 05:00	45.99	49.9	5.2	45.91	53.3	5.2	45.67	49.8	5.8	46.19
2020-03-24 05:10	45.93	49.9	5.2	45.84	53.3	5.2	45.64	49.8	5.8	46.12
2020-03-24 05:20	46.01	49.9	5.3	45.91	53.2	5.2	45.69	49.7	5.8	46.20
2020-03-24 05:30	45.83	49.8	5.2	45.73	53.2	5.2	45.53	49.7	5.8	46.03
2020-03-24 05:40	45.84	49.8	5.1	45.75	53.2	5.2	45.53	49.8	5.8	46.05
2020-03-24 05:50	45.81	49.7	5.2	45.72	53.2	5.2	45.51	49.7	5.8	46.02
2020-03-24 06:00	45.80	49.8	5.2	45.73	53.2	5.2	45.50	49.7	5.8	46.02
2020-03-24 06:10	45.93	49.8	5.2	45.83	53.3	5.2	45.63	49.7	5.8	46.13
2020-03-24 06:20	45.84	49.7	5.2	45.74	53.2	5.2	45.53	49.7	5.8	46.04
2020-03-24 06:30	45.83	49.7	5.2	45.74	53.2	5.2	45.53	49.7	5.8	46.02
2020-03-24 06:40	45.88	49.7	5.3	45.81	53.2	5.2	45.61	49.7	5.8	46.07
2020-03-24 06:50	45.88	49.7	5.2	45.82	53.3	5.2	45.61	49.7	5.8	46.06
2020-03-24 07:00	45.90	49.7	5.3	45.82	53.3	5.2	45.61	49.7	5.8	46.09
2020-03-24 07:10	45.87	49.8	5.2	45.83	53.2	5.2	45.62	49.7	5.8	46.07
2020-03-24 07:20	45.94	49.8	5.3	45.90	53.3	5.2	45.63	49.7	5.8	46.13
2020-03-24 07:30	45.94	49.8	5.3	45.91	53.3	5.2	45.63	49.7	5.8	46.15
2020-03-24 07:40	45.94	49.8	5.2	45.91	53.3	5.2	45.63	49.7	5.8	46.13
2020-03-24 07:50	45.96	49.8	5.2	45.89	53.2	5.2	45.63	49.8	5.8	46.15
2020-03-24 08:00	45.98	49.8	5.2	45.94	53.3	5.2	45.67	49.8	5.8	46.17
2020-03-24 08:10	46.02	49.8	5.3	45.98	53.2	5.2	45.70	49.8	5.8	46.22
2020-03-24 08:20	45.91	49.8	5.2	45.88	53.3	5.2	45.59	49.7	5.8	46.09

Date/Time	HW7i T °F	HW7o °F	HW8i F GPM	HW8i T °F	HW8o °F	HW9i F GPM	HW9i T °F	HW9o °F	HW10i F GPM	HW10i T °F
2020-03-24 08:30	45.85	49.8	5.3	45.77	53.3	5.2	45.54	49.7	5.8	46.05
2020-03-24 08:40	45.98	49.8	5.2	45.94	53.3	5.2	45.69	49.8	5.8	46.20
2020-03-24 08:50	46.18	49.8	5.2	46.15	53.3	5.2	45.90	49.7	5.8	46.37
2020-03-24 09:00	46.23	49.9	5.2	46.22	53.3	5.2	45.93	49.8	5.8	46.42
2020-03-24 09:10	46.26	49.9	5.2	46.24	53.4	5.2	45.95	49.8	5.8	46.46
2020-03-24 09:20	46.32	49.9	5.2	46.29	53.4	5.2	46.00	49.8	5.8	46.52
2020-03-24 09:30	46.33	49.9	5.3	46.31	53.4	5.2	46.02	49.9	5.8	46.53
2020-03-24 09:40	46.24	50.0	5.3	46.22	53.4	5.2	45.94	50.0	5.8	46.44
2020-03-24 09:50	46.36	50.0	5.3	46.35	53.5	5.2	46.09	50.0	5.8	46.58
2020-03-24 10:00	46.46	50.0	5.3	46.44	53.6	5.2	46.19	50.0	5.8	46.68
2020-03-24 10:10	46.52	50.1	5.2	46.52	53.5	5.2	46.23	50.0	5.8	46.73
2020-03-24 10:20	46.55	50.1	5.2	46.54	53.6	5.2	46.26	50.1	5.8	46.75
2020-03-24 10:30	46.60	50.2	5.3	46.59	53.7	5.2	46.31	50.1	5.8	46.79
2020-03-24 10:40	46.62	50.2	5.2	46.62	53.6	5.2	46.31	50.2	5.8	46.81
2020-03-24 10:50	46.28	50.2	5.3	46.28	53.6	5.1	45.98	50.1	5.8	46.47
2020-03-24 11:00	46.24	50.2	5.3	46.25	53.6	5.2	45.94	50.1	5.8	46.43
2020-03-24 11:10	46.23	50.1	5.2	46.22	53.5	5.2	45.93	50.0	5.8	46.40
2020-03-24 11:20	46.25	50.1	5.3	46.26	53.6	5.2	45.96	50.0	5.8	46.45
2020-03-24 11:30	46.30	50.0	5.3	46.31	53.6	5.2	45.99	50.0	5.8	46.46
2020-03-24 11:40	46.33	50.0	5.3	46.32	53.5	5.2	46.02	50.0	5.8	46.52
2020-03-24 11:50	46.33	50.1	5.2	46.32	53.5	5.2	46.02	50.0	5.8	46.52
2020-03-24 12:00	46.33	50.1	5.2	46.32	53.5	5.2	46.04	50.0	5.8	46.53
2020-03-24 12:10	46.42	50.0	5.3	46.40	53.6	5.2	46.13	50.0	5.8	46.63
2020-03-24 12:20	46.41	50.1	5.3	46.40	53.6	5.2	46.13	50.0	5.8	46.62
2020-03-24 12:30	46.50	50.2	5.3	46.51	53.6	5.2	46.22	50.1	5.8	46.70
2020-03-24 12:40	46.62	50.2	5.3	46.62	53.6	5.2	46.33	50.1	5.8	46.78
2020-03-24 12:50	46.58	50.2	5.3	46.55	53.7	5.2	46.26	50.1	5.8	46.74
2020-03-24 13:00	46.49	50.2	5.2	46.47	53.6	5.2	46.21	50.1	5.8	46.70
2020-03-24 13:10	46.46	50.2	5.3	46.42	53.7	5.1	46.21	50.1	5.8	46.69
2020-03-24 13:20	46.52	50.2	5.3	46.45	53.7	5.2	46.23	50.1	5.8	46.71
2020-03-24 13:30	46.53	50.2	5.3	46.52	53.7	5.2	46.24	50.1	5.8	46.73
2020-03-24 13:40	46.55	50.2	5.3	46.55	53.7	5.2	46.25	50.1	5.8	46.71
2020-03-24 13:50	46.25	50.2	5.3	46.25	53.7	5.2	45.97	50.1	5.8	46.45
2020-03-24 14:00	46.19	50.1	5.3	46.22	53.7	5.2	45.93	50.1	5.8	46.38
2020-03-24 14:10	46.18	50.1	5.3	46.19	53.6	5.2	45.92	50.0	5.8	46.35
2020-03-24 14:20	46.16	50.0	5.3	46.16	53.6	5.2	45.92	50.0	5.8	46.34
2020-03-24 14:30	46.25	50.1	5.3	46.25	53.5	5.2	45.97	50.0	5.8	46.44
2020-03-24 14:40	46.33	50.0	5.3	46.32	53.6	5.2	46.02	50.0	5.8	46.52
2020-03-24 14:50	46.33	50.0	5.2	46.31	53.6	5.1	46.02	50.0	5.8	46.52
2020-03-24 15:00	46.28	50.0	5.3	46.24	53.5	5.1	45.98	50.0	5.8	46.48
2020-03-24 15:10	46.23	50.0	5.2	46.20	53.5	5.2	45.93	50.0	5.8	46.42
2020-03-24 15:20	46.27	50.1	5.3	46.23	53.5	5.2	45.97	50.0	5.8	46.45
2020-03-24 15:30	46.38	50.0	5.3	46.37	53.5	5.2	46.09	50.0	5.8	46.59
2020-03-24 15:40	46.55	50.1	5.2	46.56	53.6	5.1	46.28	50.1	5.8	46.73
2020-03-24 15:50	46.63	50.2	5.3	46.66	53.7	5.2	46.33	50.1	5.8	46.83
2020-03-24 16:00	46.46	50.2	5.3	46.48	53.7	5.1	46.16	50.1	5.8	46.66
2020-03-24 16:10	46.31	50.2	5.3	46.32	53.7	5.1	46.02	50.1	5.8	46.52
2020-03-24 16:20	46.30	50.2	5.2	46.34	53.7	5.2	46.06	50.1	5.8	46.54

Date/Time	HW7i T °F	HW7o °F	HW8i F GPM	HW8i T °F	HW8o °F	HW9i F GPM	HW9i T °F	HW9o °F	HW10i F GPM	HW10i T °F
2020-03-24 16:30	46.34	50.1	5.2	46.33	53.7	5.2	46.06	50.1	5.8	46.55
2020-03-24 16:40	46.37	50.1	5.2	46.38	53.7	5.1	46.11	50.1	5.8	46.59
2020-03-24 16:50	46.65	50.1	5.2	46.71	53.7	5.2	46.42	50.1	5.8	46.86
2020-03-24 17:00	46.66	50.2	5.2	46.72	53.8	5.2	46.41	50.2	5.8	46.87
2020-03-24 17:10	46.48	50.2	5.3	46.52	53.7	5.1	46.22	50.2	5.8	46.70
2020-03-24 17:20	46.52	50.2	5.2	46.54	53.7	5.1	46.25	50.2	5.8	46.73
2020-03-24 17:30	46.67	50.2	5.2	46.70	53.7	5.1	46.40	50.2	5.8	46.85
2020-03-24 17:40	46.52	50.2	5.3	46.53	53.8	5.2	46.23	50.2	5.8	46.72
2020-03-24 17:50	46.34	50.2	5.2	46.33	53.7	5.1	46.07	50.1	5.8	46.55
2020-03-24 18:00	46.41	50.2	5.2	46.41	53.7	5.2	46.14	50.1	5.8	46.63
2020-03-24 18:10	46.67	50.2	5.2	46.70	53.8	5.1	46.41	50.1	5.8	46.88
2020-03-24 18:20	46.63	50.2	5.3	46.65	53.8	5.1	46.34	50.2	5.8	46.80
2020-03-24 18:30	46.58	50.2	5.3	46.63	53.8	5.1	46.31	50.2	5.8	46.76
2020-03-24 18:40	46.73	50.3	5.2	46.72	53.8	5.1	46.48	50.2	5.8	46.91
2020-03-24 18:50	46.80	50.3	5.2	46.83	53.8	5.1	46.54	50.2	5.8	47.00
2020-03-24 19:00	46.92	50.3	5.3	46.92	53.8	5.1	46.63	50.3	5.8	47.05
2020-03-24 19:10	46.92	50.4	5.3	46.92	53.9	5.1	46.62	50.4	5.8	47.04
2020-03-24 19:20	46.85	50.4	5.2	46.88	53.8	5.1	46.56	50.3	5.8	47.02
2020-03-24 19:30	46.79	50.4	5.3	46.79	53.9	5.1	46.52	50.4	5.8	47.00
2020-03-24 19:40	46.73	50.4	5.3	46.72	53.9	5.1	46.42	50.4	5.8	46.92
2020-03-24 19:50	46.66	50.4	5.3	46.65	53.8	5.1	46.34	50.4	5.8	46.83
2020-03-24 20:00	46.63	50.4	5.3	46.62	53.9	5.1	46.33	50.3	5.8	46.83
2020-03-24 20:10	46.63	50.3	5.4	46.62	53.8	5.1	46.33	50.3	5.8	46.83
2020-03-24 20:20	46.63	50.3	5.3	46.62	53.8	5.1	46.33	50.3	5.8	46.83
2020-03-24 20:30	46.63	50.3	5.4	46.62	53.8	5.1	46.33	50.3	5.8	46.83
2020-03-24 20:40	46.63	50.3	5.3	46.62	53.8	5.1	46.33	50.3	5.8	46.83
2020-03-24 20:50	46.63	50.3	5.3	46.62	53.8	5.1	46.33	50.3	5.8	46.83
2020-03-24 21:00	46.60	50.3	5.4	46.60	53.8	5.1	46.33	50.3	5.8	46.74
2020-03-24 21:10	46.60	50.3	5.3	46.60	53.8	5.1	46.33	50.3	5.8	46.73
2020-03-24 21:20	46.63	50.3	5.3	46.62	53.8	5.1	46.33	50.3	5.8	46.80
2020-03-24 21:30	46.63	50.3	5.3	46.62	53.8	5.1	46.33	50.3	5.8	46.83
2020-03-24 21:40	46.62	50.3	5.4	46.62	53.7	5.1	46.33	50.3	5.8	46.77
2020-03-24 21:50	46.62	50.3	5.3	46.62	53.8	5.1	46.33	50.3	5.8	46.78
2020-03-24 22:00	46.57	50.3	5.3	46.55	53.9	5.1	46.31	50.2	5.8	46.73
2020-03-24 22:10	46.53	50.3	5.3	46.52	53.9	5.1	46.27	50.2	5.8	46.73
2020-03-24 22:20	46.52	50.3	5.3	46.52	53.8	5.1	46.23	50.2	5.8	46.73
2020-03-24 22:30	46.52	50.2	5.3	46.52	53.8	5.1	46.23	50.2	5.8	46.73
2020-03-24 22:40	46.52	50.3	5.3	46.51	53.7	5.1	46.23	50.2	5.8	46.72
2020-03-24 22:50	46.52	50.2	5.3	46.52	53.7	5.1	46.23	50.2	5.8	46.72
2020-03-24 23:00	46.52	50.2	5.3	46.52	53.8	5.1	46.23	50.2	5.8	46.73
2020-03-24 23:10	46.52	50.2	5.3	46.52	53.8	5.1	46.23	50.2	5.8	46.73
2020-03-24 23:20	46.52	50.2	5.2	46.52	53.7	5.1	46.23	50.2	5.8	46.73
2020-03-24 23:30	46.52	50.3	5.3	46.52	53.8	5.1	46.23	50.2	5.8	46.73
2020-03-24 23:40	46.47	50.2	5.3	46.45	53.8	5.1	46.21	50.2	5.8	46.68
2020-03-24 23:50	46.42	50.2	5.3	46.40	53.8	5.1	46.13	50.1	5.8	46.63
2020-03-25 00:00	46.35	50.2	5.3	46.33	53.8	5.1	46.10	50.1	5.8	46.55
2020-03-25 00:10	46.33	50.2	5.2	46.32	53.7	5.1	46.02	50.1	5.8	46.52
2020-03-25 00:20	46.31	50.2	5.3	46.29	53.7	5.1	46.01	50.1	5.8	46.49

Date/Time	HW7i T °F	HW7o °F	HW8i F GPM	HW8i T °F	HW8o °F	HW9i F GPM	HW9i T °F	HW9o °F	HW10i F GPM	HW10i T °F
2020-03-25 00:30	46.24	50.1	5.2	46.22	53.7	5.1	45.94	50.1	5.8	46.43
2020-03-25 00:40	46.23	50.1	5.3	46.22	53.7	5.1	45.93	50.0	5.8	46.42
2020-03-25 00:50	46.23	50.0	5.2	46.22	53.7	5.1	45.93	50.0	5.8	46.37
2020-03-25 01:00	46.19	50.0	5.2	46.16	53.7	5.1	45.93	50.0	5.8	46.33
2020-03-25 01:10	46.16	50.1	5.2	46.12	53.7	5.1	45.93	50.0	5.8	46.33
2020-03-25 01:20	46.13	50.0	5.3	46.12	53.6	5.1	45.92	50.0	5.8	46.33
2020-03-25 01:30	46.16	50.0	5.2	46.14	53.6	5.1	45.92	50.0	5.8	46.33
2020-03-25 01:40	46.20	50.0	5.1	46.18	53.5	5.1	45.93	50.0	5.8	46.35
2020-03-25 01:50	46.20	50.0	5.2	46.16	53.6	5.1	45.93	49.9	5.8	46.33
2020-03-25 02:00	46.15	50.0	5.2	46.13	53.6	5.1	45.93	49.9	5.8	46.33
2020-03-25 02:10	46.13	50.0	5.2	46.12	53.6	5.1	45.84	49.9	5.8	46.33
2020-03-25 02:20	46.09	50.0	5.1	46.04	53.6	5.1	45.83	49.9	5.8	46.31
2020-03-25 02:30	46.07	50.0	5.2	46.02	53.6	5.1	45.83	49.9	5.8	46.31
2020-03-25 02:40	46.04	49.9	5.2	46.02	53.5	5.1	45.83	49.9	5.8	46.24
2020-03-25 02:50	46.03	49.9	5.2	46.02	53.6	5.1	45.82	49.8	5.8	46.23
2020-03-25 03:00	46.03	49.9	5.2	46.02	53.5	5.1	45.77	49.8	5.8	46.23
2020-03-25 03:10	46.05	49.9	5.2	46.02	53.5	5.1	45.83	49.8	5.8	46.27
2020-03-25 03:20	46.12	49.9	5.2	46.03	53.5	5.1	45.83	49.8	5.8	46.31
2020-03-25 03:30	46.12	49.9	5.2	46.05	53.5	5.1	45.83	49.8	5.8	46.32
2020-03-25 03:40	46.13	49.9	5.2	46.09	53.6	5.1	45.83	49.8	5.8	46.33
2020-03-25 03:50	46.07	49.9	5.2	46.03	53.5	5.1	45.82	49.9	5.8	46.27
2020-03-25 04:00	46.05	49.9	5.2	46.02	53.5	5.1	45.82	49.8	5.8	46.26
2020-03-25 04:10	46.13	49.9	5.1	46.10	53.5	5.1	45.85	49.8	5.8	46.33
2020-03-25 04:20	46.13	49.9	5.2	46.11	53.5	5.1	45.83	49.9	5.8	46.33
2020-03-25 04:30	46.13	49.9	5.2	46.11	53.5	5.1	45.83	49.8	5.8	46.33
2020-03-25 04:40	46.13	49.9	5.2	46.12	53.5	5.1	45.88	49.8	5.8	46.33
2020-03-25 04:50	46.13	49.9	5.2	46.12	53.5	5.1	45.85	49.9	5.8	46.33
2020-03-25 05:00	46.13	49.9	5.1	46.12	53.5	5.2	45.83	49.8	5.8	46.33
2020-03-25 05:10	46.13	49.9	5.2	46.12	53.5	5.1	45.85	49.8	5.8	46.33
2020-03-25 05:20	46.16	49.9	5.2	46.12	53.5	5.1	45.93	49.9	5.8	46.33
2020-03-25 05:30	46.15	49.9	5.1	46.12	53.5	5.2	45.93	49.9	5.8	46.33
2020-03-25 05:40	46.15	49.9	5.2	46.12	53.5	5.1	45.87	49.9	5.8	46.33
2020-03-25 05:50	46.06	49.9	5.2	46.05	53.5	5.1	45.76	49.8	5.8	46.26
2020-03-25 06:00	46.05	49.9	5.2	46.02	53.5	5.1	45.76	49.8	5.8	46.25
2020-03-25 06:10	46.10	49.9	5.2	46.08	53.5	5.1	45.80	49.8	5.8	46.30
2020-03-25 06:20	45.96	49.9	5.2	45.95	53.5	5.2	45.65	49.8	5.8	46.15
2020-03-25 06:30	45.93	49.9	5.1	45.91	53.5	5.1	45.63	49.8	5.8	46.13
2020-03-25 06:40	45.98	49.9	5.2	45.97	53.5	5.1	45.65	49.8	5.8	46.14
2020-03-25 06:50	45.95	49.9	5.1	45.94	53.5	5.1	45.63	49.8	5.8	46.13
2020-03-25 07:00	45.93	49.8	5.2	45.91	53.4	5.1	45.63	49.8	5.8	46.13
2020-03-25 07:10	45.93	49.8	5.2	45.92	53.5	5.1	45.63	49.8	5.8	46.13
2020-03-25 07:20	45.97	49.8	5.1	45.98	53.4	5.1	45.65	49.7	5.8	46.13
2020-03-25 07:30	46.02	49.8	5.2	46.02	53.5	5.1	45.72	49.7	5.8	46.20
2020-03-25 07:40	46.02	49.8	5.2	46.01	53.4	5.1	45.70	49.7	5.8	46.18
2020-03-25 07:50	45.95	49.8	5.2	45.95	53.5	5.1	45.66	49.7	5.8	46.12
2020-03-25 08:00	46.02	49.9	5.2	46.02	53.5	5.1	45.72	49.8	5.8	46.20
2020-03-25 08:10	46.06	49.9	5.2	46.05	53.4	5.1	45.79	49.8	5.8	46.27
2020-03-25 08:20	46.13	49.9	5.2	46.12	53.5	5.1	45.88	49.8	5.8	46.33

Date/Time	HW7i T °F	HW7o °F	HW8i F GPM	HW8i T °F	HW8o °F	HW9i F GPM	HW9i T °F	HW9o °F	HW10i F GPM	HW10i T °F
2020-03-25 08:30	46.28	49.9	5.2	46.28	53.5	5.1	45.99	49.8	5.8	46.48
2020-03-25 08:40	46.26	49.9	5.2	46.30	53.5	5.1	45.99	49.9	5.8	46.48
2020-03-25 08:50	46.30	49.9	5.2	46.31	53.5	5.1	46.02	49.9	5.8	46.51
2020-03-25 09:00	46.33	50.0	5.3	46.33	53.6	5.1	46.04	49.9	5.8	46.53
2020-03-25 09:10	46.46	50.0	5.2	46.47	53.5	5.1	46.19	50.0	5.8	46.68
2020-03-25 09:20	46.54	50.1	5.3	46.57	53.6	5.1	46.27	50.0	5.8	46.76
2020-03-25 09:30	46.74	50.1	5.3	46.78	53.7	5.1	46.50	50.1	5.8	46.98
2020-03-25 09:40	46.79	50.2	5.3	46.84	53.7	5.1	46.54	50.2	5.8	47.02
2020-03-25 09:50	46.97	50.3	5.2	47.00	53.8	5.1	46.71	50.2	5.8	47.19
2020-03-25 10:00	47.16	50.4	5.2	47.24	53.8	5.1	46.92	50.3	5.8	47.38
2020-03-25 10:10	47.07	50.5	5.3	47.15	53.9	5.1	46.85	50.4	5.8	47.30
2020-03-25 10:20	47.28	50.5	5.1	47.35	54.0	5.1	47.03	50.5	5.8	47.52
2020-03-25 10:30	47.49	50.6	5.2	47.57	54.1	5.1	47.25	50.5	5.8	47.71
2020-03-25 10:40	47.68	50.7	5.3	47.76	54.1	5.1	47.44	50.6	5.8	47.91
2020-03-25 10:50	48.01	50.8	5.2	48.13	54.2	5.1	47.78	50.8	5.8	48.25
2020-03-25 11:00	48.04	51.0	5.2	48.18	54.3	5.1	47.80	50.9	5.8	48.27
2020-03-25 11:10	48.50	51.1	5.2	48.61	54.4	5.1	48.23	51.0	5.8	48.71
2020-03-25 11:20	48.86	51.3	5.2	49.03	54.6	5.1	48.59	51.2	5.8	49.06
2020-03-25 11:30	48.85	51.5	5.2	48.99	54.7	5.1	48.56	51.4	5.8	49.04
2020-03-25 11:40	48.96	51.6	5.2	49.13	54.8	5.1	48.71	51.6	5.8	49.15
2020-03-25 11:50	49.30	51.7	5.2	49.45	54.9	5.1	49.01	51.7	5.8	49.46
2020-03-25 12:00	49.91	51.9	5.2	50.09	55.1	5.1	49.62	51.9	5.8	50.09
2020-03-25 12:10	50.25	52.1	5.2	50.43	55.3	5.1	49.94	52.1	5.8	50.41
2020-03-25 12:20	50.43	52.3	5.2	50.62	55.4	5.1	50.13	52.4	5.8	50.60
2020-03-25 12:30	50.90	52.5	5.3	51.06	55.5	5.1	50.60	52.6	5.8	51.05
2020-03-25 12:40	51.33	52.8	5.3	51.49	55.8	5.1	51.01	52.8	5.8	51.46
2020-03-25 12:50	51.34	53.0	5.3	51.49	55.9	5.1	51.02	53.0	5.8	51.48
2020-03-25 13:00	51.77	53.3	5.3	51.94	56.1	5.1	51.47	53.3	5.8	51.94
2020-03-25 13:10	51.95	53.5	5.3	52.12	56.3	5.1	51.64	53.5	5.8	52.10
2020-03-25 13:20	52.19	53.7	5.4	52.34	56.4	5.1	51.88	53.7	5.8	52.34
2020-03-25 13:30	52.42	53.9	5.4	52.60	56.6	5.1	52.08	53.9	5.8	52.57
2020-03-25 13:40	52.50	54.0	5.4	52.70	56.8	5.1	52.20	54.1	5.8	52.67
2020-03-25 13:50	52.79	54.1	5.4	52.97	56.9	5.1	52.46	54.3	5.8	52.96
2020-03-25 14:00	53.01	54.4	5.4	53.23	57.1	5.1	52.74	54.5	5.8	53.21
2020-03-25 14:10	53.32	54.5	5.4	53.54	57.2	5.1	53.04	54.6	5.8	53.53
2020-03-25 14:20	53.73	54.7	5.4	53.97	57.4	5.1	53.46	54.8	5.8	53.94
2020-03-25 14:30	54.02	55.0	5.4	54.29	57.6	5.1	53.76	55.1	5.8	54.25
2020-03-25 14:40	54.30	55.3	5.5	54.58	57.8	5.1	54.03	55.3	5.8	54.52
2020-03-25 14:50	54.44	55.4	5.5	54.72	57.9	5.1	54.18	55.5	5.8	54.67
2020-03-25 15:00	54.31	55.6	5.5	54.60	58.1	5.1	54.02	55.7	5.8	54.52
2020-03-25 15:10	54.24	55.7	5.6	54.52	58.2	5.1	53.98	55.8	5.8	54.45
2020-03-25 15:20	54.51	55.8	5.6	54.77	58.3	5.1	54.26	55.9	5.8	54.73
2020-03-25 15:30	54.65	55.9	5.8	54.94	58.4	5.1	54.43	56.0	5.8	54.88
2020-03-25 15:40	55.07	56.1	5.8	55.36	58.6	5.1	54.84	56.2	5.8	55.27
2020-03-25 15:50	55.10	56.2	5.7	55.39	58.7	5.1	54.88	56.3	5.8	55.30
2020-03-25 16:00	55.21	56.4	5.7	55.54	58.9	5.1	55.02	56.5	5.8	55.50
2020-03-25 16:10	55.41	56.5	5.7	55.73	59.0	5.1	55.22	56.6	5.8	55.66
2020-03-25 16:20	55.64	56.7	5.6	55.97	59.1	5.1	55.45	56.8	5.8	55.89

Date/Time	HW7i T °F	HW7o °F	HW8i F GPM	HW8i T °F	HW8o °F	HW9i F GPM	HW9i T °F	HW9o °F	HW10i F GPM	HW10i T °F
2020-03-25 16:30	55.63	56.8	5.7	55.95	59.2	5.1	55.44	56.9	5.8	55.89
2020-03-25 16:40	55.84	56.9	5.6	56.17	59.3	5.1	55.64	57.0	5.8	56.08
2020-03-25 16:50	55.94	57.0	5.6	56.29	59.4	5.1	55.76	57.2	5.8	56.20
2020-03-25 17:00	56.17	57.2	5.7	56.51	59.6	5.1	55.98	57.3	5.8	56.42
2020-03-25 17:10	56.30	57.3	5.5	56.60	59.7	5.1	56.10	57.4	5.8	56.52
2020-03-25 17:20	56.25	57.4	5.6	56.57	59.8	5.1	56.06	57.5	5.8	56.50
2020-03-25 17:30	56.29	57.5	5.7	56.58	59.8	5.1	56.10	57.6	5.8	56.52
2020-03-25 17:40	56.24	57.6	5.7	56.54	59.9	5.1	56.04	57.7	5.8	56.45
2020-03-25 17:50	56.24	57.6	5.7	56.52	60.0	5.1	56.05	57.7	5.8	56.49
2020-03-25 18:00	56.14	57.6	5.6	56.37	60.0	5.1	55.93	57.7	5.8	56.36
2020-03-25 18:10	55.88	57.7	5.7	56.03	60.0	5.1	55.66	57.6	5.8	56.08
2020-03-25 18:20	55.79	57.6	5.6	55.90	59.9	5.1	55.58	57.6	5.8	55.97
2020-03-25 18:30	55.70	57.5	5.7	55.80	59.9	5.1	55.48	57.6	5.8	55.89
2020-03-25 18:40	55.58	57.5	5.6	55.67	59.9	5.1	55.32	57.6	5.8	55.76
2020-03-25 18:50	55.33	57.4	5.7	55.40	59.9	5.1	55.08	57.5	5.8	55.50
2020-03-25 19:00	55.11	57.4	5.7	55.20	59.9	5.1	54.89	57.4	5.8	55.30
2020-03-25 19:10	54.93	57.3	5.6	55.04	59.8	5.1	54.70	57.3	5.8	55.11
2020-03-25 19:20	54.71	57.2	5.7	54.79	59.7	5.1	54.46	57.2	5.8	54.89
2020-03-25 19:30	54.55	57.1	5.6	54.59	59.6	5.1	54.27	57.1	5.8	54.73
2020-03-25 19:40	54.38	57.0	5.6	54.42	59.6	5.1	54.11	57.0	5.8	54.54
2020-03-25 19:50	54.28	56.9	5.7	54.32	59.5	5.1	54.02	56.9	5.8	54.47
2020-03-25 20:00	54.23	56.8	5.7	54.23	59.5	5.1	53.92	56.8	5.8	54.40
2020-03-25 20:10	54.16	56.7	5.7	54.20	59.4	5.1	53.90	56.7	5.8	54.32
2020-03-25 20:20	54.12	56.7	5.7	54.12	59.4	5.1	53.82	56.7	5.8	54.23
2020-03-25 20:30	54.03	56.6	5.7	54.06	59.3	5.1	53.74	56.6	5.8	54.23
2020-03-25 20:40	53.98	56.6	5.6	53.98	59.3	5.1	53.68	56.5	5.8	54.17
2020-03-25 20:50	53.90	56.5	5.6	53.90	59.2	5.1	53.60	56.5	5.8	54.07
2020-03-25 21:00	53.79	56.4	5.7	53.80	59.2	5.1	53.49	56.5	5.8	53.92
2020-03-25 21:10	53.73	56.4	5.6	53.75	59.1	5.1	53.45	56.4	5.8	53.92
2020-03-25 21:20	53.71	56.4	5.6	53.72	59.1	5.1	53.39	56.4	5.8	53.88
2020-03-25 21:30	53.59	56.3	5.5	53.59	59.1	5.1	53.31	56.3	5.8	53.78
2020-03-25 21:40	53.51	56.3	5.5	53.52	59.0	5.1	53.24	56.3	5.8	53.66
2020-03-25 21:50	53.38	56.2	5.5	53.38	59.0	5.1	53.09	56.2	5.8	53.55
2020-03-25 22:00	53.27	56.1	5.5	53.27	58.9	5.1	53.00	56.2	5.8	53.47
2020-03-25 22:10	53.22	56.1	5.5	53.21	58.9	5.1	52.92	56.1	5.8	53.38
2020-03-25 22:20	53.16	56.0	5.5	53.11	58.9	5.1	52.84	56.0	5.8	53.27
2020-03-25 22:30	52.97	55.9	5.5	52.95	58.8	5.1	52.65	55.9	5.8	53.15
2020-03-25 22:40	52.83	55.8	5.5	52.83	58.7	5.1	52.57	55.8	5.8	53.00
2020-03-25 22:50	52.78	55.8	5.5	52.74	58.7	5.1	52.45	55.8	5.8	52.92
2020-03-25 23:00	52.63	55.7	5.4	52.62	58.6	5.1	52.33	55.8	5.8	52.78
2020-03-25 23:10	52.55	55.6	5.5	52.55	58.5	5.1	52.27	55.6	5.8	52.70
2020-03-25 23:20	52.51	55.6	5.5	52.48	58.6	5.1	52.21	55.6	5.8	52.63
2020-03-25 23:30	52.40	55.5	5.4	52.38	58.4	5.1	52.10	55.5	5.8	52.57
2020-03-25 23:40	52.28	55.4	5.5	52.26	58.4	5.1	51.99	55.4	5.8	52.42
2020-03-25 23:50	52.13	55.4	5.4	52.11	58.4	5.1	51.81	55.4	5.8	52.27
2020-03-26 00:00	51.99	55.2	5.4	51.98	58.3	5.1	51.70	55.3	5.8	52.17
2020-03-26 00:10	51.84	55.2	5.5	51.81	58.2	5.1	51.53	55.2	5.8	51.95
2020-03-26 00:20	51.72	55.1	5.5	51.69	58.1	5.1	51.42	55.1	5.8	51.88

Date/Time	HW7i T °F	HW7o °F	HW8i F GPM	HW8i T °F	HW8o °F	HW9i F GPM	HW9i T °F	HW9o °F	HW10i F GPM	HW10i T °F
2020-03-26 00:30	51.63	55.0	5.5	51.56	58.1	5.1	51.34	55.0	5.8	51.76
2020-03-26 00:40	51.45	54.9	5.5	51.42	58.1	5.1	51.13	54.9	5.8	51.56
2020-03-26 00:50	51.36	54.8	5.4	51.31	57.9	5.1	51.03	54.8	5.8	51.51
2020-03-26 01:00	51.24	54.8	5.4	51.23	57.9	5.1	50.94	54.7	5.8	51.38
2020-03-26 01:10	51.10	54.6	5.5	51.09	57.8	5.1	50.78	54.6	5.8	51.24
2020-03-26 01:20	51.00	54.5	5.4	50.98	57.7	5.1	50.70	54.5	5.8	51.16
2020-03-26 01:30	50.92	54.4	5.4	50.91	57.7	5.1	50.61	54.4	5.8	51.08
2020-03-26 01:40	50.80	54.4	5.4	50.77	57.6	5.1	50.48	54.3	5.8	50.93
2020-03-26 01:50	50.64	54.3	5.4	50.64	57.5	5.1	50.35	54.3	5.8	50.82
2020-03-26 02:00	50.52	54.2	5.4	50.53	57.5	5.1	50.23	54.2	5.8	50.65
2020-03-26 02:10	50.42	54.1	5.4	50.42	57.3	5.1	50.13	54.1	5.8	50.63
2020-03-26 02:20	50.34	54.0	5.4	50.33	57.3	5.1	50.08	54.0	5.8	50.52
2020-03-26 02:30	50.17	53.9	5.3	50.18	57.3	5.1	49.88	53.9	5.8	50.34
2020-03-26 02:40	50.13	53.9	5.4	50.12	57.2	5.1	49.83	53.8	5.8	50.32
2020-03-26 02:50	50.04	53.8	5.4	50.03	57.1	5.1	49.74	53.7	5.8	50.23
2020-03-26 03:00	49.98	53.7	5.4	49.98	57.0	5.1	49.69	53.7	5.8	50.18
2020-03-26 03:10	49.92	53.7	5.3	49.91	56.9	5.1	49.61	53.6	5.8	50.07
2020-03-26 03:20	49.70	53.5	5.2	49.68	56.9	5.1	49.44	53.5	5.8	49.88
2020-03-26 03:30	49.64	53.5	5.3	49.63	56.9	5.1	49.39	53.4	5.8	49.83
2020-03-26 03:40	49.64	53.4	5.3	49.62	56.8	5.1	49.41	53.4	5.8	49.83
2020-03-26 03:50	49.57	53.3	5.3	49.56	56.8	5.1	49.26	53.3	5.8	49.70
2020-03-26 04:00	49.45	53.3	5.3	49.43	56.7	5.1	49.16	53.2	5.8	49.63
2020-03-26 04:10	49.46	53.2	5.3	49.43	56.6	5.1	49.16	53.2	5.8	49.63
2020-03-26 04:20	49.38	53.1	5.3	49.39	56.6	5.1	49.12	53.1	5.8	49.58
2020-03-26 04:30	49.33	53.2	5.3	49.32	56.5	5.1	49.02	53.0	5.8	49.52
2020-03-26 04:40	49.30	53.1	5.2	49.32	56.5	5.1	49.02	53.0	5.8	49.46
2020-03-26 04:50	49.25	53.0	5.2	49.27	56.5	5.1	48.98	53.0	5.8	49.44
2020-03-26 05:00	49.28	53.0	5.3	49.32	56.4	5.1	49.02	52.9	5.8	49.44
2020-03-26 05:10	49.37	53.0	5.2	49.37	56.4	5.1	49.09	52.9	5.8	49.56
2020-03-26 05:20	49.48	53.0	5.2	49.47	56.4	5.1	49.19	52.9	5.8	49.64
2020-03-26 05:30	49.60	53.0	5.3	49.60	56.4	5.1	49.30	53.0	5.8	49.76
2020-03-26 05:40	49.70	53.1	5.2	49.69	56.4	5.1	49.42	53.0	5.8	49.90
2020-03-26 05:50	49.80	53.1	5.2	49.79	56.4	5.1	49.51	53.0	5.8	49.96
2020-03-26 06:00	49.93	53.2	5.2	49.92	56.4	5.1	49.65	53.1	5.8	50.12
2020-03-26 06:10	50.06	53.2	5.2	50.02	56.5	5.1	49.74	53.2	5.8	50.23
2020-03-26 06:20	50.07	53.3	5.2	50.05	56.5	5.1	49.76	53.2	5.8	50.24
2020-03-26 06:30	50.13	53.3	5.2	50.12	56.5	5.1	49.83	53.3	5.8	50.32
2020-03-26 06:40	50.15	53.4	5.3	50.15	56.5	5.1	49.85	53.3	5.8	50.32
2020-03-26 06:50	50.21	53.4	5.2	50.21	56.6	5.1	49.91	53.3	5.8	50.32
2020-03-26 07:00	50.22	53.4	5.2	50.24	56.7	5.1	49.94	53.4	5.8	50.39
2020-03-26 07:10	50.38	53.5	5.2	50.37	56.7	5.1	50.10	53.4	5.8	50.56
2020-03-26 07:20	50.54	53.5	5.2	50.56	56.8	5.1	50.27	53.5	5.8	50.70
2020-03-26 07:30	50.63	53.6	5.3	50.62	56.8	5.1	50.35	53.5	5.8	50.83
2020-03-26 07:40	50.77	53.6	5.3	50.75	56.8	5.1	50.45	53.6	5.8	50.91
2020-03-26 07:50	50.91	53.7	5.2	50.90	56.9	5.1	50.61	53.7	5.8	51.06
2020-03-26 08:00	51.10	53.9	5.2	51.08	56.9	5.1	50.79	53.9	5.8	51.23
2020-03-26 08:10	51.33	53.9	5.2	51.31	57.0	5.1	51.02	53.9	5.8	51.47
2020-03-26 08:20	51.76	54.1	5.2	51.74	57.1	5.1	51.46	54.1	5.8	51.90

Date/Time	HW7i T °F	HW7o °F	HW8i F GPM	HW8i T °F	HW8o °F	HW9i F GPM	HW9i T °F	HW9o °F	HW10i F GPM	HW10i T °F
2020-03-26 08:30	52.07	54.2	5.3	52.05	57.2	5.1	51.77	54.2	5.8	52.21
2020-03-26 08:40	52.29	54.4	5.2	52.25	57.4	5.1	52.00	54.4	5.8	52.42
2020-03-26 08:50	52.24	54.6	5.4	52.22	57.5	5.1	51.94	54.6	5.8	52.42
2020-03-26 09:00	52.25	54.7	5.2	52.22	57.5	5.1	51.97	54.7	5.8	52.42
2020-03-26 09:10	52.36	54.8	5.2	52.34	57.6	5.1	52.06	54.8	5.8	52.52
2020-03-26 09:20	52.55	54.9	5.3	52.55	57.6	5.1	52.25	54.9	5.8	52.71
2020-03-26 09:30	52.77	55.0	5.3	52.75	57.8	5.1	52.46	55.0	5.8	52.92
2020-03-26 09:40	52.83	55.1	5.2	52.84	57.9	5.1	52.56	55.1	5.8	53.03
2020-03-26 09:50	52.97	55.2	5.2	52.96	57.9	5.1	52.67	55.2	5.8	53.20
2020-03-26 10:00	53.10	55.3	5.3	53.10	58.0	5.1	52.78	55.3	5.8	53.29
2020-03-26 10:10	53.23	55.4	5.3	53.25	58.1	5.1	52.92	55.4	5.8	53.44
2020-03-26 10:20	53.43	55.5	5.3	53.44	58.2	5.1	53.12	55.5	5.8	53.62
2020-03-26 10:30	53.65	55.6	5.2	53.65	58.3	5.1	53.37	55.7	5.8	53.85
2020-03-26 10:40	53.91	55.7	5.3	53.90	58.5	5.1	53.61	55.8	5.8	54.08
2020-03-26 10:50	53.99	55.9	5.3	54.01	58.6	5.1	53.70	55.9	5.8	54.17
2020-03-26 11:00	54.11	56.0	5.2	54.14	58.6	5.1	53.83	56.1	5.8	54.27
2020-03-26 11:10	54.27	56.2	5.2	54.30	58.7	5.1	54.00	56.2	5.8	54.46
2020-03-26 11:20	54.52	56.3	5.2	54.55	58.8	5.1	54.26	56.3	5.8	54.72
2020-03-26 11:30	54.78	56.4	5.2	54.82	59.0	5.1	54.53	56.5	5.8	54.97
2020-03-26 11:40	55.13	56.6	5.2	55.17	59.1	5.1	54.91	56.6	5.7	55.33
2020-03-26 11:50	55.58	56.8	5.2	55.64	59.3	5.1	55.36	56.8	5.8	55.78
2020-03-26 12:00	56.05	57.1	5.2	56.12	59.5	5.1	55.83	57.1	5.8	56.24
2020-03-26 12:10	56.33	57.3	5.2	56.39	59.7	5.1	56.09	57.3	5.8	56.51
2020-03-26 12:20	56.62	57.5	5.3	56.69	59.8	5.1	56.35	57.6	5.8	56.79
2020-03-26 12:30	56.94	57.8	5.4	57.02	60.0	5.1	56.73	57.8	5.8	57.13
2020-03-26 12:40	57.28	58.0	5.3	57.36	60.2	5.1	57.04	58.1	5.7	57.47
2020-03-26 12:50	57.78	58.3	5.4	57.86	60.4	5.1	57.53	58.3	5.7	57.95
2020-03-26 13:00	58.37	58.5	5.4	58.49	60.6	5.1	58.16	58.6	5.7	58.54
2020-03-26 13:10	59.21	58.9	5.4	59.38	60.9	5.1	59.00	59.0	5.7	59.39
2020-03-26 13:20	60.03	59.3	5.5	60.18	61.2	5.1	59.80	59.4	5.7	60.19
2020-03-26 13:30	60.23	59.8	5.5	60.36	61.5	5.1	59.96	59.9	5.7	60.36
2020-03-26 13:40	60.59	60.1	5.6	60.76	61.8	5.1	60.38	60.3	5.7	60.77
2020-03-26 13:50	61.09	60.5	5.5	61.22	62.1	5.1	60.85	60.6	5.7	61.23
2020-03-26 14:00	61.42	60.8	5.4	61.61	62.4	5.1	61.21	61.0	5.7	61.59
2020-03-26 14:10	62.04	61.2	5.3	62.26	62.7	5.1	61.83	61.3	5.7	62.21
2020-03-26 14:20	62.27	61.5	5.4	62.50	62.9	5.1	62.08	61.7	5.7	62.46
2020-03-26 14:30	62.80	61.8	5.4	63.09	63.2	5.1	62.62	62.0	5.7	63.02
2020-03-26 14:40	63.18	62.1	5.5	63.52	63.5	5.1	63.01	62.3	5.7	63.40
2020-03-26 14:50	63.36	62.5	5.4	63.70	63.8	5.1	63.21	62.6	5.7	63.62
2020-03-26 15:00	63.86	62.7	5.4	64.23	64.1	5.1	63.73	62.9	5.7	64.14
2020-03-26 15:10	64.05	63.0	5.4	64.37	64.3	5.1	63.88	63.1	5.7	64.29
2020-03-26 15:20	64.15	63.2	5.4	64.52	64.5	5.1	64.02	63.4	5.7	64.41
2020-03-26 15:30	64.34	63.4	5.3	64.66	64.7	5.1	64.20	63.6	5.7	64.58
2020-03-26 15:40	64.36	63.6	5.4	64.61	64.8	5.1	64.17	63.7	5.7	64.57
2020-03-26 15:50	64.48	63.8	5.4	64.81	65.1	5.1	64.32	63.9	5.7	64.69
2020-03-26 16:00	65.11	64.0	5.4	65.56	65.3	5.1	65.00	64.2	5.7	65.35
2020-03-26 16:10	65.20	64.2	5.5	65.61	65.5	5.1	65.06	64.4	5.7	65.38
2020-03-26 16:20	65.30	64.4	5.4	65.72	65.6	5.1	65.21	64.6	5.7	65.45

Date/Time	HW7i T °F	HW7o °F	HW8i F GPM	HW8i T °F	HW8o °F	HW9i F GPM	HW9i T °F	HW9o °F	HW10i F GPM	HW10i T °F
2020-03-26 16:30	65.74	64.6	5.5	66.23	65.9	5.1	65.68	64.8	5.7	65.92
2020-03-26 16:40	65.84	64.8	5.5	66.36	66.0	5.1	65.78	65.0	5.7	66.02
2020-03-26 16:50	65.64	65.0	5.5	66.05	66.2	5.1	65.53	65.1	5.7	65.79
2020-03-26 17:00	65.89	65.2	5.5	66.34	66.3	5.1	65.82	65.3	5.7	66.08
2020-03-26 17:10	66.13	65.3	5.5	66.45	66.4	5.1	65.97	65.5	5.7	66.30
2020-03-26 17:20	65.67	65.3	5.5	65.98	66.5	5.1	65.54	65.5	5.7	65.87
2020-03-26 17:30	65.59	65.4	5.5	65.90	66.6	5.1	65.39	65.6	5.7	65.70
2020-03-26 17:40	65.44	65.4	5.5	65.75	66.6	5.1	65.29	65.6	5.7	65.58
2020-03-26 17:50	65.51	65.4	5.5	65.80	66.7	5.1	65.36	65.6	5.7	65.65
2020-03-26 18:00	65.36	65.4	5.5	65.66	66.7	5.1	65.21	65.5	5.7	65.50
2020-03-26 18:10	65.11	65.4	5.4	65.36	66.7	5.1	64.92	65.5	5.7	65.21
2020-03-26 18:20	64.85	65.3	5.5	65.07	66.6	5.1	64.64	65.4	5.7	64.95
2020-03-26 18:30	64.53	65.2	5.5	64.73	66.6	5.1	64.32	65.3	5.7	64.65
2020-03-26 18:40	64.33	65.1	5.4	64.44	66.5	5.1	64.12	65.2	5.7	64.47
2020-03-26 18:50	64.13	65.0	5.5	64.24	66.4	5.1	63.89	65.1	5.7	64.26
2020-03-26 19:00	63.71	64.8	5.4	63.81	66.3	5.1	63.46	64.9	5.7	63.87
2020-03-26 19:10	63.23	64.6	5.4	63.30	66.2	5.0	62.98	64.8	5.7	63.38
2020-03-26 19:20	62.81	64.4	5.3	62.83	66.1	5.1	62.52	64.5	5.7	62.96
2020-03-26 19:30	62.34	64.2	5.3	62.34	65.9	5.1	62.03	64.3	5.7	62.45
2020-03-26 19:40	61.83	63.9	5.3	61.80	65.7	5.1	61.52	64.0	5.7	61.96
2020-03-26 19:50	61.35	63.6	5.4	61.34	65.5	5.1	61.04	63.7	5.7	61.48
2020-03-26 20:00	60.98	63.3	5.4	60.97	65.3	5.1	60.67	63.4	5.8	61.11
2020-03-26 20:10	60.58	63.1	5.4	60.57	65.1	5.1	60.28	63.1	5.7	60.72
2020-03-26 20:20	60.18	62.9	5.4	60.18	64.9	5.1	59.88	62.9	5.7	60.33
2020-03-26 20:30	59.87	62.6	5.4	59.86	64.7	5.1	59.59	62.6	5.7	60.03
2020-03-26 20:40	59.63	62.4	5.4	59.62	64.5	5.1	59.35	62.3	5.7	59.77
2020-03-26 20:50	59.34	62.1	5.3	59.33	64.4	5.1	59.04	62.1	5.7	59.48
2020-03-26 21:00	59.09	61.9	5.4	59.09	64.2	5.1	58.81	61.9	5.8	59.24
2020-03-26 21:10	58.81	61.7	5.4	58.82	64.1	5.1	58.54	61.7	5.8	58.97
2020-03-26 21:20	58.56	61.5	5.4	58.53	63.9	5.1	58.26	61.5	5.8	58.71
2020-03-26 21:30	58.31	61.3	5.3	58.28	63.7	5.1	58.02	61.3	5.7	58.48
2020-03-26 21:40	58.09	61.1	5.4	58.05	63.6	5.1	57.78	61.1	5.7	58.24
2020-03-26 21:50	57.83	60.9	5.4	57.81	63.5	5.1	57.55	60.9	5.7	58.00
2020-03-26 22:00	57.62	60.8	5.3	57.58	63.3	5.1	57.32	60.8	5.7	57.78
2020-03-26 22:10	57.48	60.6	5.3	57.45	63.2	5.1	57.20	60.6	5.7	57.64
2020-03-26 22:20	57.39	60.4	5.4	57.36	63.0	5.1	57.09	60.4	5.7	57.54
2020-03-26 22:30	57.24	60.3	5.3	57.19	62.9	5.1	56.95	60.3	5.7	57.41
2020-03-26 22:40	57.09	60.2	5.4	57.06	62.8	5.1	56.80	60.1	5.7	57.23
2020-03-26 22:50	56.94	60.0	5.3	56.90	62.7	5.1	56.66	60.0	5.7	57.13
2020-03-26 23:00	56.85	59.9	5.2	56.81	62.6	5.1	56.58	59.9	5.7	57.01
2020-03-26 23:10	56.76	59.8	5.2	56.70	62.5	5.1	56.47	59.8	5.7	56.88
2020-03-26 23:20	56.73	59.7	5.1	56.67	62.4	5.1	56.41	59.7	5.7	56.84
2020-03-26 23:30	56.69	59.6	5.1	56.61	62.3	5.1	56.40	59.6	5.7	56.83
2020-03-26 23:40	56.57	59.5	5.1	56.52	62.3	5.1	56.26	59.6	5.7	56.73
2020-03-26 23:50	56.45	59.4	5.1	56.37	62.3	5.1	56.14	59.5	5.7	56.56
2020-03-27 00:00	56.31	59.3	5.1	56.25	62.1	5.1	56.02	59.4	5.7	56.46
2020-03-27 00:10	56.23	59.3	5.1	56.18	62.0	5.1	55.90	59.3	5.7	56.38
2020-03-27 00:20	56.33	59.2	5.1	56.30	62.0	5.1	56.06	59.2	5.7	56.51

Date/Time	HW7i T °F	HW7o °F	HW8i F GPM	HW8i T °F	HW8o °F	HW9i F GPM	HW9i T °F	HW9o °F	HW10i F GPM	HW10i T °F
2020-03-27 00:30	56.42	59.2	5.1	56.41	62.0	5.0	56.17	59.2	5.7	56.60
2020-03-27 00:40	56.38	59.2	5.2	56.32	62.0	5.1	56.10	59.2	5.7	56.52
2020-03-27 00:50	56.32	59.1	5.2	56.29	61.9	5.1	56.02	59.2	5.7	56.51
2020-03-27 01:00	56.23	59.1	5.2	56.22	61.9	5.1	56.00	59.1	5.7	56.42
2020-03-27 01:10	56.25	59.1	5.1	56.21	61.8	5.1	55.98	59.0	5.7	56.43
2020-03-27 01:20	56.31	59.1	5.1	56.21	61.8	5.1	56.00	59.0	5.7	56.43
2020-03-27 01:30	56.25	59.0	5.1	56.21	61.8	5.1	55.95	59.0	5.7	56.43
2020-03-27 01:40	56.23	59.0	5.1	56.21	61.8	5.1	55.99	59.0	5.7	56.42
2020-03-27 01:50	56.23	59.0	5.2	56.21	61.7	5.1	55.90	59.0	5.7	56.40
2020-03-27 02:00	56.19	58.9	5.1	56.18	61.7	5.1	55.88	58.9	5.7	56.31
2020-03-27 02:10	55.99	58.9	5.1	55.95	61.6	5.1	55.72	58.9	5.7	56.17
2020-03-27 02:20	55.92	58.9	5.2	55.91	61.6	5.1	55.61	58.9	5.7	56.11
2020-03-27 02:30	55.90	58.8	5.1	55.87	61.6	5.1	55.60	58.8	5.7	56.03
2020-03-27 02:40	55.83	58.8	5.2	55.81	61.5	5.1	55.57	58.7	5.7	56.02
2020-03-27 02:50	55.83	58.7	5.1	55.81	61.6	5.1	55.53	58.7	5.7	56.02
2020-03-27 03:00	55.88	58.6	5.1	55.86	61.5	5.1	55.58	58.6	5.7	56.05
2020-03-27 03:10	56.00	58.6	5.2	55.97	61.5	5.1	55.71	58.6	5.7	56.17
2020-03-27 03:20	55.75	58.6	5.1	55.73	61.4	5.1	55.49	58.6	5.7	55.93
2020-03-27 03:30	55.90	58.6	5.1	55.88	61.4	5.1	55.60	58.6	5.7	56.06
2020-03-27 03:40	55.95	58.6	5.1	55.92	61.4	5.1	55.67	58.6	5.7	56.13
2020-03-27 03:50	55.99	58.6	5.2	55.95	61.5	5.1	55.72	58.6	5.7	56.17
2020-03-27 04:00	55.95	58.6	5.2	55.91	61.4	5.1	55.68	58.6	5.7	56.13
2020-03-27 04:10	55.84	58.6	5.2	55.81	61.4	5.1	55.54	58.6	5.7	56.00
2020-03-27 04:20	55.74	58.6	5.2	55.70	61.3	5.1	55.46	58.6	5.7	55.92
2020-03-27 04:30	55.74	58.5	5.2	55.72	61.3	5.1	55.48	58.6	5.7	55.92
2020-03-27 04:40	55.91	58.6	5.2	55.88	61.4	5.1	55.59	58.6	5.7	56.06
2020-03-27 04:50	55.99	58.6	5.2	55.96	61.4	5.1	55.72	58.6	5.7	56.17
2020-03-27 05:00	56.13	58.6	5.1	56.09	61.3	5.1	55.85	58.6	5.7	56.29
2020-03-27 05:10	56.33	58.6	5.1	56.26	61.4	5.1	56.00	58.7	5.7	56.52
2020-03-27 05:20	56.33	58.7	5.2	56.27	61.4	5.1	56.01	58.7	5.7	56.52
2020-03-27 05:30	56.33	58.7	5.2	56.31	61.5	5.1	56.02	58.8	5.7	56.52
2020-03-27 05:40	56.36	58.8	5.2	56.32	61.5	5.1	56.08	58.8	5.7	56.52
2020-03-27 05:50	56.43	58.8	5.2	56.41	61.5	5.1	56.19	58.8	5.7	56.62
2020-03-27 06:00	56.52	58.8	5.2	56.50	61.5	5.1	56.20	58.9	5.7	56.68
2020-03-27 06:10	56.72	58.9	5.2	56.67	61.6	5.1	56.45	58.9	5.7	56.87
2020-03-27 06:20	56.83	59.0	5.3	56.81	61.6	5.1	56.60	59.0	5.7	57.02
2020-03-27 06:30	56.83	59.0	5.2	56.81	61.7	5.1	56.60	59.1	5.7	57.02
2020-03-27 06:40	56.83	59.1	5.2	56.81	61.7	5.1	56.60	59.1	5.7	57.02
2020-03-27 06:50	56.88	59.1	5.2	56.84	61.7	5.1	56.61	59.2	5.7	57.08
2020-03-27 07:00	57.06	59.2	5.2	57.02	61.7	5.1	56.79	59.2	5.7	57.22
2020-03-27 07:10	57.32	59.3	5.2	57.27	61.8	5.1	57.03	59.3	5.7	57.49
2020-03-27 07:20	57.48	59.4	5.2	57.46	61.9	5.0	57.18	59.4	5.7	57.64
2020-03-27 07:30	57.61	59.5	5.1	57.58	61.9	5.1	57.33	59.5	5.7	57.78
2020-03-27 07:40	57.80	59.6	5.2	57.79	62.0	5.0	57.50	59.6	5.7	57.92
2020-03-27 07:50	57.83	59.7	5.1	57.81	62.1	5.1	57.50	59.7	5.7	57.94
2020-03-27 08:00	57.97	59.7	5.1	57.96	62.2	5.1	57.70	59.8	5.7	58.15
2020-03-27 08:10	58.17	59.9	5.1	58.17	62.3	5.1	57.85	59.9	5.7	58.32
2020-03-27 08:20	58.37	60.0	5.1	58.36	62.3	5.0	58.08	60.0	5.7	58.52

Date/Time	HW7i T °F	HW7o °F	HW8i F GPM	HW8i T °F	HW8o °F	HW9i F GPM	HW9i T °F	HW9o °F	HW10i F GPM	HW10i T °F
2020-03-27 08:30	58.66	60.1	5.1	58.68	62.4	5.1	58.35	60.2	5.7	58.81
2020-03-27 08:40	59.04	60.3	5.1	59.12	62.6	5.1	58.74	60.3	5.7	59.22
2020-03-27 08:50	59.40	60.4	5.1	59.51	62.7	5.1	59.09	60.5	5.7	59.58
2020-03-27 09:00	59.77	60.7	5.0	59.89	62.9	5.1	59.48	60.7	5.7	59.95
2020-03-27 09:10	59.90	60.8	5.0	60.02	63.0	5.1	59.62	60.9	5.7	60.09
2020-03-27 09:20	60.02	61.0	5.1	60.11	63.1	5.1	59.76	61.1	5.7	60.22
2020-03-27 09:30	60.10	61.1	5.0	60.16	63.3	5.1	59.84	61.2	5.7	60.27
2020-03-27 09:40	59.79	61.3	5.0	59.85	63.3	5.1	59.49	61.3	5.7	59.95
2020-03-27 09:50	58.93	61.1	5.0	58.99	63.2	5.1	58.66	61.3	5.7	59.10
2020-03-27 10:00	58.76	61.0	5.1	58.81	63.2	5.1	58.51	61.2	5.7	58.93
2020-03-27 10:10	58.81	60.9	5.1	58.89	63.2	5.1	58.56	61.0	5.7	58.95
2020-03-27 10:20	58.86	60.8	5.0	58.94	63.2	5.1	58.63	60.9	5.7	59.02
2020-03-27 10:30	59.02	60.8	5.0	59.10	63.2	5.1	58.79	60.9	5.7	59.19
2020-03-27 10:40	59.08	60.8	5.1	59.16	63.2	5.0	58.84	61.0	5.7	59.23
2020-03-27 10:50	59.18	60.8	5.0	59.27	63.2	5.0	58.95	61.0	5.7	59.35
2020-03-27 11:00	59.46	60.9	5.1	59.58	63.3	5.0	59.23	61.1	5.7	59.63
2020-03-27 11:10	59.73	61.0	5.1	59.84	63.4	5.0	59.51	61.2	5.7	59.91
2020-03-27 11:20	60.16	61.2	5.0	60.30	63.5	5.0	59.97	61.3	5.7	60.36
2020-03-27 11:30	60.59	61.4	5.0	60.72	63.6	5.1	60.37	61.5	5.7	60.78
2020-03-27 11:40	60.86	61.6	5.0	60.98	63.8	5.0	60.63	61.7	5.7	61.05
2020-03-27 11:50	60.98	61.8	5.1	61.09	63.9	5.0	60.72	61.9	5.7	61.16
2020-03-27 12:00	61.20	62.0	5.1	61.29	64.0	5.0	60.96	62.1	5.7	61.35
2020-03-27 12:10	61.25	62.1	5.1	61.35	64.1	5.0	61.01	62.2	5.7	61.42
2020-03-27 12:20	61.36	62.2	5.2	61.48	64.3	5.0	61.13	62.4	5.7	61.54
2020-03-27 12:30	61.96	62.4	5.1	62.08	64.5	5.0	61.73	62.6	5.7	62.10
2020-03-27 12:40	62.82	62.7	5.1	63.01	64.7	5.0	62.67	62.8	5.7	63.03
2020-03-27 12:50	64.61	63.1	5.2	64.82	65.0	5.0	64.47	63.3	5.7	64.84
2020-03-27 13:00	64.97	63.7	5.2	65.21	65.4	5.0	64.81	63.9	5.7	65.20
2020-03-27 13:10	65.38	64.2	5.2	65.63	65.7	5.0	65.22	64.3	5.7	65.62
2020-03-27 13:20	65.67	64.6	5.2	65.92	66.0	5.0	65.52	64.8	5.7	65.91
2020-03-27 13:30	66.04	64.9	5.1	66.38	66.3	5.0	65.96	65.2	5.7	66.33
2020-03-27 13:40	66.28	65.3	5.1	66.64	66.6	5.0	66.17	65.5	5.7	66.58
2020-03-27 13:50	66.53	65.6	5.1	66.87	66.8	5.0	66.43	65.8	5.7	66.83
2020-03-27 14:00	66.96	65.9	5.2	67.32	67.0	5.0	66.87	66.1	5.7	67.25
2020-03-27 14:10	67.03	66.1	5.2	67.38	67.2	5.0	66.91	66.3	5.7	67.31
2020-03-27 14:20	67.28	66.3	5.3	67.64	67.4	5.0	67.17	66.5	5.7	67.55
2020-03-27 14:30	67.61	66.6	5.2	67.94	67.6	5.0	67.50	66.7	5.7	67.86
2020-03-27 14:40	67.78	66.8	5.3	68.14	67.8	5.0	67.65	67.0	5.7	68.03
2020-03-27 14:50	67.84	67.0	5.2	68.16	68.0	5.0	67.72	67.1	5.7	68.09
2020-03-27 15:00	68.19	67.2	5.3	68.58	68.2	5.0	68.09	67.3	5.7	68.45
2020-03-27 15:10	68.28	67.4	5.3	68.68	68.4	5.0	68.18	67.5	5.7	68.56
2020-03-27 15:20	68.54	67.5	5.3	68.91	68.6	5.0	68.42	67.7	5.7	68.78
2020-03-27 15:30	68.67	67.8	5.4	69.06	68.7	5.0	68.55	67.9	5.7	68.91
2020-03-27 15:40	69.13	68.0	5.4	69.52	68.9	5.0	69.01	68.1	5.7	69.40
2020-03-27 15:50	69.20	68.1	5.3	69.52	69.0	5.0	69.05	68.3	5.7	69.43
2020-03-27 16:00	69.21	68.3	5.3	69.48	69.2	5.0	69.06	68.5	5.7	69.42
2020-03-27 16:10	69.42	68.4	5.3	69.66	69.3	5.0	69.25	68.6	5.7	69.61
2020-03-27 16:20	69.51	68.5	5.2	69.72	69.4	5.0	69.35	68.7	5.7	69.69

Date/Time	HW7i T °F	HW7o °F	HW8i F GPM	HW8i T °F	HW8o °F	HW9i F GPM	HW9i T °F	HW9o °F	HW10i F GPM	HW10i T °F
2020-03-27 16:30	69.63	68.7	5.3	69.84	69.5	5.1	69.47	68.8	5.6	69.81
2020-03-27 16:40	69.67	68.8	5.3	69.88	69.6	5.0	69.47	68.9	5.6	69.82
2020-03-27 16:50	69.50	68.9	5.2	69.68	69.7	5.1	69.30	69.1	5.6	69.68
2020-03-27 17:00	69.47	68.9	5.2	69.64	69.7	5.1	69.29	69.1	5.6	69.65
2020-03-27 17:10	69.44	68.9	5.3	69.54	69.8	5.0	69.25	69.1	5.6	69.59
2020-03-27 17:20	69.55	69.0	5.3	69.66	69.9	5.0	69.33	69.2	5.6	69.70
2020-03-27 17:30	69.54	69.0	5.3	69.67	70.0	5.1	69.33	69.2	5.6	69.70
2020-03-27 17:40	69.45	69.1	5.2	69.55	70.0	5.1	69.28	69.2	5.6	69.61
2020-03-27 17:50	69.49	69.1	5.3	69.58	70.0	5.1	69.27	69.2	5.6	69.60
2020-03-27 18:00	69.35	69.1	5.3	69.42	70.0	5.0	69.11	69.2	5.6	69.44
2020-03-27 18:10	69.32	69.1	5.3	69.42	70.1	5.1	69.09	69.2	5.6	69.42
2020-03-27 18:20	69.23	69.1	5.2	69.33	70.1	5.0	69.01	69.2	5.6	69.42
2020-03-27 18:30	69.22	69.1	5.2	69.31	70.1	5.0	69.00	69.2	5.6	69.37
2020-03-27 18:40	69.17	69.1	5.2	69.24	70.1	5.0	68.92	69.2	5.6	69.31
2020-03-27 18:50	69.11	69.0	5.2	69.14	70.1	5.0	68.90	69.2	5.6	69.22
2020-03-27 19:00	69.11	69.1	5.2	69.15	70.1	5.0	68.90	69.2	5.6	69.24
2020-03-27 19:10	69.18	69.1	5.2	69.22	70.1	5.0	68.90	69.2	5.6	69.33
2020-03-27 19:20	69.09	69.1	5.2	69.14	70.1	5.0	68.84	69.2	5.6	69.22
2020-03-27 19:30	68.91	69.1	5.2	68.94	70.1	5.0	68.64	69.2	5.6	69.00
2020-03-27 19:40	68.81	69.0	5.2	68.82	70.1	5.0	68.59	69.2	5.6	68.93
2020-03-27 19:50	68.81	69.0	5.2	68.86	70.1	5.1	68.58	69.1	5.6	68.95
2020-03-27 20:00	68.84	69.0	5.2	68.88	70.2	5.1	68.57	69.2	5.6	68.96
2020-03-27 20:10	68.69	69.0	5.1	68.73	70.1	5.1	68.46	69.1	5.6	68.81
2020-03-27 20:20	68.56	69.0	5.2	68.57	70.1	5.0	68.31	69.1	5.6	68.65
2020-03-27 20:30	68.33	68.9	5.1	68.32	70.1	5.0	68.08	69.0	5.6	68.46
2020-03-27 20:40	67.94	68.8	5.1	67.94	70.0	5.0	67.69	68.9	5.6	68.08
2020-03-27 20:50	68.28	68.7	5.2	68.26	70.0	5.0	68.05	68.8	5.6	68.40
2020-03-27 21:00	68.64	68.7	5.2	68.64	70.0	5.0	68.44	68.9	5.6	68.77
2020-03-27 21:10	68.89	68.8	5.3	68.89	70.1	5.0	68.65	69.0	5.6	69.02
2020-03-27 21:20	68.97	68.9	5.2	68.97	70.1	5.0	68.75	69.0	5.6	69.08
2020-03-27 21:30	69.09	69.0	5.1	69.09	70.1	5.0	68.87	69.1	5.6	69.24
2020-03-27 21:40	69.16	69.1	5.3	69.17	70.2	5.0	68.90	69.3	5.6	69.31
2020-03-27 21:50	69.14	69.1	5.2	69.15	70.3	5.0	68.90	69.3	5.6	69.30
2020-03-27 22:00	69.15	69.2	5.2	69.16	70.3	5.0	68.90	69.4	5.6	69.29
2020-03-27 22:10	69.02	69.2	5.2	69.01	70.3	5.0	68.79	69.3	5.6	69.13
2020-03-27 22:20	68.79	69.2	5.2	68.78	70.3	5.0	68.56	69.4	5.6	68.91
2020-03-27 22:30	68.89	69.2	5.2	68.86	70.3	5.0	68.64	69.3	5.6	69.03
2020-03-27 22:40	68.87	69.2	5.2	68.84	70.3	5.0	68.62	69.3	5.6	69.03
2020-03-27 22:50	68.91	69.2	5.2	68.87	70.3	5.0	68.67	69.3	5.6	69.03
2020-03-27 23:00	68.78	69.2	5.3	68.75	70.3	5.0	68.55	69.3	5.6	68.94
2020-03-27 23:10	68.74	69.2	5.2	68.72	70.3	5.0	68.53	69.3	5.6	68.92
2020-03-27 23:20	68.71	69.1	5.2	68.69	70.3	5.0	68.48	69.3	5.6	68.83
2020-03-27 23:30	68.64	69.1	5.2	68.62	70.3	5.0	68.41	69.3	5.6	68.76
2020-03-27 23:40	68.60	69.1	5.1	68.55	70.3	5.0	68.34	69.3	5.6	68.70
2020-03-27 23:50	68.55	69.1	5.1	68.48	70.3	5.0	68.30	69.3	5.6	68.65
2020-03-28 00:00	68.42	69.0	5.1	68.36	70.3	5.0	68.20	69.2	5.6	68.58
2020-03-28 00:10	68.40	69.0	5.1	68.31	70.2	5.0	68.12	69.1	5.6	68.52
2020-03-28 00:20	68.28	69.0	5.1	68.21	70.2	5.0	68.01	69.1	5.6	68.39

Date/Time	HW7i T °F	HW7o °F	HW8i F GPM	HW8i T °F	HW8o °F	HW9i F GPM	HW9i T °F	HW9o °F	HW10i F GPM	HW10i T °F
2020-03-28 00:30	68.17	68.9	5.1	68.11	70.2	5.0	67.91	69.1	5.6	68.31
2020-03-28 00:40	68.03	68.8	5.0	68.00	70.2	5.0	67.80	69.0	5.6	68.14
2020-03-28 00:50	68.02	68.8	5.1	67.95	70.2	5.0	67.79	68.9	5.6	68.13
2020-03-28 01:00	67.97	68.8	5.0	67.92	70.1	5.0	67.73	68.9	5.6	68.08
2020-03-28 01:10	67.85	68.7	5.0	67.78	70.1	5.0	67.60	68.9	5.6	67.99
2020-03-28 01:20	67.74	68.6	5.0	67.71	70.0	5.0	67.54	68.8	5.6	67.91
2020-03-28 01:30	67.72	68.6	4.9	67.70	70.0	5.0	67.50	68.7	5.6	67.83
2020-03-28 01:40	67.63	68.6	5.0	67.61	70.0	5.0	67.40	68.7	5.6	67.76
2020-03-28 01:50	67.63	68.5	4.9	67.61	69.9	5.0	67.39	68.7	5.6	67.72
2020-03-28 02:00	67.59	68.5	4.9	67.52	69.9	5.0	67.30	68.6	5.6	67.72
2020-03-28 02:10	67.53	68.5	5.0	67.51	69.9	5.0	67.30	68.6	5.6	67.71
2020-03-28 02:20	67.59	68.5	5.0	67.51	69.9	5.0	67.30	68.6	5.6	67.72
2020-03-28 02:30	67.53	68.4	5.0	67.51	69.9	5.0	67.30	68.6	5.6	67.66
2020-03-28 02:40	67.57	68.4	5.0	67.53	69.9	5.0	67.32	68.6	5.6	67.72
2020-03-28 02:50	67.68	68.4	5.1	67.65	69.9	5.0	67.45	68.6	5.6	67.79
2020-03-28 03:00	67.82	68.4	5.0	67.79	69.9	5.0	67.61	68.6	5.6	67.98
2020-03-28 03:10	67.87	68.5	5.0	67.84	69.9	5.0	67.64	68.6	5.6	68.03
2020-03-28 03:20	68.01	68.5	5.1	68.00	70.0	5.0	67.81	68.7	5.6	68.16
2020-03-28 03:30	68.04	68.6	5.0	68.01	70.0	5.0	67.83	68.7	5.6	68.22
2020-03-28 03:40	67.99	68.6	5.0	67.98	70.1	5.0	67.75	68.8	5.6	68.13
2020-03-28 03:50	68.17	68.6	5.0	68.16	70.1	5.0	67.94	68.8	5.7	68.33
2020-03-28 04:00	68.15	68.7	5.1	68.13	70.1	5.0	67.92	68.8	5.6	68.32
2020-03-28 04:10	68.21	68.7	5.1	68.19	70.1	5.0	67.96	68.9	5.6	68.33
2020-03-28 04:20	68.13	68.7	5.0	68.11	70.2	5.0	67.90	68.9	5.6	68.33
2020-03-28 04:30	68.14	68.8	5.1	68.11	70.2	5.0	67.90	68.9	5.6	68.31
2020-03-28 04:40	68.07	68.8	5.0	68.05	70.2	4.8	67.85	68.9	5.6	68.25
2020-03-28 04:50	67.97	68.7	5.1	67.95	70.1	4.9	67.74	68.9	5.6	68.12
2020-03-28 05:00	67.88	68.7	5.0	67.87	70.1	4.8	67.64	68.9	5.6	68.03
2020-03-28 05:10	67.83	68.7	5.1	67.81	70.1	4.9	67.60	68.8	5.6	68.00
2020-03-28 05:20	67.78	68.7	5.1	67.74	70.2	4.9	67.58	68.8	5.6	67.95
2020-03-28 05:30	67.78	68.7	5.0	67.74	70.1	4.9	67.57	68.8	5.6	67.95
2020-03-28 05:40	67.72	68.6	5.0	67.71	70.1	4.9	67.50	68.8	5.6	67.90
2020-03-28 05:50	67.72	68.6	5.0	67.69	70.1	4.9	67.48	68.8	5.6	67.84
2020-03-28 06:00	67.72	68.6	4.9	67.71	70.1	4.8	67.50	68.8	5.6	67.86
2020-03-28 06:10	67.70	68.5	5.0	67.68	70.1	4.9	67.46	68.7	5.6	67.83
2020-03-28 06:20	67.74	68.5	5.0	67.71	70.1	4.9	67.53	68.7	5.6	67.91
2020-03-28 06:30	67.72	68.5	5.0	67.71	70.1	4.9	67.50	68.7	5.6	67.85
2020-03-28 06:40	67.72	68.5	5.0	67.71	70.0	4.9	67.50	68.7	5.6	67.85
2020-03-28 06:50	67.72	68.5	4.9	67.70	70.0	4.9	67.50	68.7	5.6	67.83
2020-03-28 07:00	67.69	68.6	5.0	67.67	70.1	4.9	67.45	68.6	5.6	67.80
2020-03-28 07:10	67.59	68.5	5.0	67.56	70.1	4.8	67.33	68.7	5.6	67.70
2020-03-28 07:20	67.53	68.5	5.0	67.48	70.0	4.9	67.27	68.6	5.7	67.66
2020-03-28 07:30	67.52	68.5	5.1	67.48	70.0	4.9	67.27	68.6	5.7	67.63
2020-03-28 07:40	67.56	68.5	5.0	67.54	70.1	4.9	67.33	68.6	5.7	67.68
2020-03-28 07:50	67.63	68.5	5.0	67.61	70.1	4.8	67.40	68.6	5.7	67.78
2020-03-28 08:00	67.65	68.5	5.0	67.61	70.0	4.9	67.40	68.6	5.7	67.81
2020-03-28 08:10	67.73	68.5	5.0	67.71	70.0	4.9	67.56	68.7	5.7	67.90
2020-03-28 08:20	67.79	68.5	4.9	67.76	70.1	4.9	67.59	68.7	5.7	67.96

Date/Time	HW7i T °F	HW7o °F	HW8i F GPM	HW8i T °F	HW8o °F	HW9i F GPM	HW9i T °F	HW9o °F	HW10i F GPM	HW10i T °F
2020-03-28 08:30	67.83	68.6	4.9	67.81	70.1	4.9	67.60	68.8	5.7	68.02
2020-03-28 08:40	67.86	68.6	4.9	67.84	70.1	4.9	67.62	68.8	5.7	68.02
2020-03-28 08:50	67.94	68.6	4.9	67.91	70.1	4.9	67.68	68.8	5.7	68.07
2020-03-28 09:00	67.98	68.7	4.9	67.97	70.1	4.9	67.73	68.8	5.7	68.13
2020-03-28 09:10	67.97	68.7	4.9	67.95	70.2	4.9	67.75	68.8	5.7	68.12
2020-03-28 09:20	68.10	68.7	4.8	68.09	70.2	4.9	67.88	68.9	5.7	68.27
2020-03-28 09:30	68.22	68.8	4.9	68.23	70.3	4.9	67.99	68.9	5.7	68.34
2020-03-28 09:40	68.32	68.8	4.9	68.33	70.3	4.9	68.08	68.9	5.7	68.46
2020-03-28 09:50	68.41	68.9	4.9	68.42	70.4	4.9	68.17	69.0	5.7	68.56
2020-03-28 10:00	68.52	68.9	4.9	68.55	70.4	4.9	68.31	69.1	5.7	68.66
2020-03-28 10:10	68.69	69.0	4.8	68.75	70.5	4.9	68.47	69.2	5.7	68.85
2020-03-28 10:20	68.88	69.1	4.9	68.96	70.6	4.9	68.66	69.3	5.7	69.05
2020-03-28 10:30	69.00	69.2	4.9	69.08	70.7	4.9	68.79	69.4	5.7	69.15
2020-03-28 10:40	69.01	69.3	4.9	69.08	70.7	4.9	68.79	69.4	5.7	69.15
2020-03-28 10:50	69.14	69.4	4.9	69.22	70.8	4.9	68.91	69.5	5.7	69.32
2020-03-28 11:00	68.93	69.4	4.9	69.03	70.8	4.9	68.70	69.6	5.7	69.07
2020-03-28 11:10	68.72	69.4	4.9	68.80	70.8	4.9	68.49	69.6	5.7	68.87
2020-03-28 11:20	68.66	69.3	4.9	68.72	70.8	4.9	68.44	69.5	5.7	68.81
2020-03-28 11:30	68.78	69.4	5.0	68.86	70.9	4.9	68.57	69.5	5.7	68.97
2020-03-28 11:40	68.69	69.3	4.9	68.75	70.9	4.9	68.47	69.5	5.7	68.84
2020-03-28 11:50	68.56	69.3	4.9	68.61	70.9	4.9	68.31	69.5	5.7	68.67
2020-03-28 12:00	68.52	69.3	4.9	68.56	70.8	4.9	68.30	69.5	5.7	68.63
2020-03-28 12:10	68.50	69.3	4.9	68.50	70.7	4.9	68.30	69.5	5.7	68.63
2020-03-28 12:20	68.45	69.3	4.9	68.43	70.7	4.8	68.23	69.4	5.7	68.60
2020-03-28 12:30	68.42	69.2	4.9	68.33	70.7	4.8	68.18	69.4	5.7	68.54
2020-03-28 12:40	68.42	69.2	4.9	68.41	70.7	4.8	68.22	69.4	5.7	68.59
2020-03-28 12:50	68.42	69.2	4.9	68.32	70.7	4.8	68.19	69.4	5.7	68.53
2020-03-28 13:00	68.34	69.2	4.8	68.30	70.7	4.8	68.10	69.3	5.7	68.50
2020-03-28 13:10	68.37	69.2	4.8	68.31	70.6	4.8	68.12	69.3	5.7	68.51
2020-03-28 13:20	68.42	69.2	4.8	68.35	70.7	4.8	68.20	69.3	5.7	68.58
2020-03-28 13:30	68.35	69.2	4.9	68.29	70.7	4.8	68.11	69.3	5.7	68.47
2020-03-28 13:40	68.19	69.1	4.9	68.13	70.7	4.8	67.93	69.3	5.7	68.33
2020-03-28 13:50	68.16	69.1	4.9	68.10	70.6	4.8	67.91	69.3	5.7	68.33
2020-03-28 14:00	68.18	69.1	4.9	68.08	70.6	4.8	67.93	69.2	5.7	68.29
2020-03-28 14:10	67.54	69.0	4.8	67.53	70.6	4.8	67.26	69.2	5.7	67.68
2020-03-28 14:20	66.44	68.7	4.8	66.47	70.4	4.8	66.17	68.9	5.7	66.60
2020-03-28 14:30	65.83	68.4	4.8	65.87	70.2	4.8	65.61	68.6	5.7	65.99
2020-03-28 14:40	66.41	68.2	4.9	66.40	70.1	4.8	66.20	68.4	5.7	66.58
2020-03-28 14:50	67.19	68.2	4.9	67.18	70.2	4.8	66.98	68.3	5.7	67.35
2020-03-28 15:00	67.83	68.3	4.9	67.84	70.3	4.8	67.61	68.5	5.7	67.97
2020-03-28 15:10	68.05	68.4	4.8	68.09	70.3	4.8	67.85	68.6	5.7	68.22
2020-03-28 15:20	68.29	68.6	4.8	68.30	70.4	4.8	68.05	68.8	5.7	68.41
2020-03-28 15:30	68.23	68.8	4.8	68.28	70.5	4.8	67.99	68.9	5.7	68.37
2020-03-28 15:40	68.14	68.8	4.9	68.20	70.5	4.8	67.90	69.0	5.6	68.33
2020-03-28 15:50	68.16	68.9	4.8	68.20	70.6	4.7	67.94	69.1	5.6	68.34
2020-03-28 16:00	68.33	68.9	4.8	68.31	70.6	4.7	68.07	69.1	5.6	68.44
2020-03-28 16:10	68.42	69.0	4.8	68.52	70.6	4.7	68.23	69.2	5.6	68.58
2020-03-28 16:20	68.73	69.1	4.8	68.83	70.8	4.7	68.53	69.3	5.6	68.91

Date/Time	HW7i T °F	HW7o °F	HW8i F GPM	HW8i T °F	HW8o °F	HW9i F GPM	HW9i T °F	HW9o °F	HW10i F GPM	HW10i T °F
2020-03-28 16:30	68.48	69.1	4.7	68.54	70.8	4.7	68.24	69.3	5.6	68.61
2020-03-28 16:40	68.34	69.1	4.8	68.36	70.7	4.7	68.11	69.3	5.6	68.48
2020-03-28 16:50	68.41	69.1	4.7	68.44	70.8	4.8	68.18	69.3	5.6	68.58
2020-03-28 17:00	68.45	69.1	4.8	68.50	70.8	4.8	68.25	69.3	5.6	68.63
2020-03-28 17:10	68.50	69.1	4.8	68.52	70.9	4.8	68.29	69.4	5.6	68.63
2020-03-28 17:20	68.44	69.1	4.8	68.44	70.8	4.8	68.21	69.4	5.6	68.58
2020-03-28 17:30	68.36	69.2	4.8	68.34	70.8	4.7	68.12	69.4	5.6	68.48
2020-03-28 17:40	68.34	69.2	4.7	68.32	70.8	4.7	68.10	69.4	5.6	68.47
2020-03-28 17:50	68.42	69.1	4.8	68.39	70.8	4.7	68.16	69.4	5.6	68.53
2020-03-28 18:00	68.36	69.2	4.8	68.31	70.8	4.7	68.10	69.4	5.6	68.50
2020-03-28 18:10	68.28	69.2	4.7	68.27	70.9	4.7	68.03	69.4	5.6	68.39
2020-03-28 18:20	67.98	69.1	4.7	68.01	70.8	4.7	67.75	69.3	5.6	68.16
2020-03-28 18:30	67.91	69.1	4.8	67.93	70.7	4.7	67.67	69.2	5.6	68.07
2020-03-28 18:40	67.78	69.0	4.7	67.78	70.7	4.7	67.56	69.1	5.6	67.95
2020-03-28 18:50	67.60	68.9	4.7	67.60	70.7	4.7	67.33	69.1	5.6	67.72
2020-03-28 19:00	67.25	68.8	4.7	67.27	70.6	4.7	67.00	69.0	5.6	67.40
2020-03-28 19:10	66.98	68.7	4.7	66.99	70.5	4.7	66.73	68.8	5.6	67.11
2020-03-28 19:20	66.86	68.5	4.7	66.88	70.4	4.7	66.61	68.7	5.6	67.03
2020-03-28 19:30	66.76	68.4	4.8	66.77	70.4	4.7	66.51	68.6	5.6	66.94
2020-03-28 19:40	66.72	68.3	4.7	66.70	70.3	4.7	66.50	68.5	5.6	66.84
2020-03-28 19:50	66.69	68.2	4.6	66.70	70.2	4.7	66.42	68.4	5.6	66.83
2020-03-28 20:00	66.63	68.2	4.6	66.67	70.2	4.7	66.40	68.3	5.6	66.79
2020-03-28 20:10	66.63	68.1	4.7	66.63	70.2	4.7	66.40	68.3	5.6	66.77
2020-03-28 20:20	66.64	68.1	4.6	66.69	70.1	4.7	66.40	68.3	5.6	66.83
2020-03-28 20:30	66.63	68.0	4.6	66.67	70.1	4.7	66.38	68.2	5.6	66.79
2020-03-28 20:40	66.49	68.0	4.7	66.49	70.0	4.7	66.24	68.2	5.6	66.67
2020-03-28 20:50	66.34	67.9	4.7	66.31	70.0	4.7	66.10	68.1	5.6	66.49
2020-03-28 21:00	66.18	67.9	4.7	66.17	69.9	4.7	65.91	68.0	5.6	66.31
2020-03-28 21:10	66.01	67.8	4.6	66.01	69.9	4.7	65.81	68.0	5.6	66.17
2020-03-28 21:20	65.89	67.7	4.6	65.88	69.8	4.7	65.66	67.9	5.6	66.04
2020-03-28 21:30	65.57	67.6	4.7	65.58	69.7	4.7	65.31	67.7	5.6	65.72
2020-03-28 21:40	64.83	67.4	4.6	64.85	69.6	4.7	64.56	67.5	5.6	64.97
2020-03-28 21:50	64.38	67.1	4.5	64.37	69.4	4.7	64.09	67.2	5.6	64.51
2020-03-28 22:00	62.63	66.7	4.4	62.75	69.1	4.7	62.22	66.8	5.6	62.74
2020-03-28 22:10	59.17	65.8	4.5	59.36	68.4	4.7	58.83	65.9	5.6	59.31
2020-03-28 22:20	57.92	64.8	4.4	58.03	67.6	4.7	57.62	64.9	5.6	58.07
2020-03-28 22:30	57.03	63.7	4.4	57.16	67.0	4.8	56.73	63.9	5.6	57.19
2020-03-28 22:40	56.26	62.8	4.3	56.38	66.5	4.7	55.98	63.0	5.6	56.42
2020-03-28 22:50	55.87	62.1	4.3	55.95	66.1	4.8	55.56	62.2	5.6	56.03
2020-03-28 23:00	55.45	61.5	4.3	55.56	65.7	4.8	55.16	61.6	5.6	55.61
2020-03-28 23:10	55.12	61.0	4.3	55.22	65.3	4.8	54.84	61.1	5.6	55.28
2020-03-28 23:20	54.91	60.6	4.2	55.03	65.1	4.8	54.62	60.7	5.6	55.09
2020-03-28 23:30	54.76	60.1	4.2	54.85	64.8	4.8	54.47	60.4	5.6	54.92
2020-03-28 23:40	54.63	59.9	4.2	54.74	64.5	4.8	54.34	60.1	5.6	54.83
2020-03-28 23:50	54.55	59.7	4.3	54.66	64.3	4.8	54.27	59.9	5.6	54.75
2020-03-29 00:00	54.54	59.5	4.3	54.65	64.2	4.8	54.24	59.7	5.6	54.71
2020-03-29 00:10	54.45	59.4	4.3	54.54	64.0	4.8	54.15	59.6	5.6	54.61
2020-03-29 00:20	54.27	59.2	4.3	54.38	63.8	4.8	53.95	59.4	5.6	54.45

Date/Time	HW7i T °F	HW7o °F	HW8i F GPM	HW8i T °F	HW8o °F	HW9i F GPM	HW9i T °F	HW9o °F	HW10i F GPM	HW10i T °F
2020-03-29 00:30	54.15	59.0	4.2	54.23	63.6	4.8	53.83	59.2	5.6	54.28
2020-03-29 00:40	53.97	58.9	4.2	54.07	63.5	4.8	53.64	59.0	5.6	54.15
2020-03-29 00:50	53.84	58.7	4.3	53.90	63.2	4.8	53.51	58.9	5.6	54.02
2020-03-29 01:00	53.77	58.5	4.4	53.86	63.2	4.8	53.44	58.7	5.6	53.94
2020-03-29 01:10	53.63	58.4	4.3	53.71	63.0	4.8	53.30	58.5	5.6	53.83
2020-03-29 01:20	53.63	58.2	4.3	53.70	62.9	4.8	53.30	58.4	5.6	53.83
2020-03-29 01:30	53.57	58.2	4.3	53.69	62.8	4.8	53.28	58.3	5.6	53.77
2020-03-29 01:40	53.47	58.0	4.3	53.54	62.7	4.8	53.15	58.2	5.6	53.63
2020-03-29 01:50	53.29	57.9	4.3	53.37	62.5	4.8	52.98	58.1	5.6	53.48
2020-03-29 02:00	53.16	57.8	4.4	53.19	62.5	4.8	52.80	58.0	5.6	53.29
2020-03-29 02:10	53.03	57.7	4.3	53.08	62.4	4.8	52.67	57.9	5.6	53.22
2020-03-29 02:20	52.88	57.6	4.3	52.94	62.2	4.8	52.56	57.7	5.5	53.07
2020-03-29 02:30	52.76	57.5	4.3	52.82	62.1	4.8	52.41	57.6	5.5	52.92
2020-03-29 02:40	52.58	57.4	4.3	52.66	61.9	4.8	52.23	57.5	5.5	52.74
2020-03-29 02:50	52.40	57.2	4.2	52.48	61.8	4.8	52.07	57.3	5.5	52.59
2020-03-29 03:00	52.24	57.1	4.2	52.30	61.7	4.8	51.91	57.2	5.5	52.38
2020-03-29 03:10	51.69	56.8	4.2	51.79	61.6	4.8	51.33	57.0	5.5	51.83
2020-03-29 03:20	51.29	56.6	4.2	51.38	61.4	4.8	50.97	56.8	5.5	51.45
2020-03-29 03:30	51.22	56.4	4.2	51.32	61.2	4.8	50.91	56.6	5.5	51.40
2020-03-29 03:40	51.13	56.2	4.1	51.20	61.0	4.8	50.79	56.4	5.5	51.27
2020-03-29 03:50	50.98	56.1	4.1	51.07	61.0	4.8	50.63	56.2	5.5	51.12
2020-03-29 04:00	50.37	55.8	4.1	50.50	60.7	4.8	50.05	56.1	5.5	50.57
2020-03-29 04:10	49.91	55.6	4.0	50.03	60.5	4.8	49.56	55.8	5.5	50.09
2020-03-29 04:20	49.35	55.3	4.0	49.48	60.3	4.8	49.05	55.5	5.5	49.55
2020-03-29 04:30	49.19	55.0	4.0	49.28	60.1	4.8	48.85	55.2	5.5	49.37
2020-03-29 04:40	48.98	54.7	4.0	49.09	59.9	4.8	48.69	54.9	5.5	49.18
2020-03-29 04:50	48.89	54.5	4.1	48.97	59.8	4.8	48.56	54.7	5.5	49.07
2020-03-29 05:00	48.77	54.4	4.1	48.84	59.6	4.8	48.48	54.5	5.6	48.97
2020-03-29 05:10	48.71	54.2	4.0	48.76	59.5	4.8	48.38	54.4	5.6	48.90
2020-03-29 05:20	48.64	54.0	4.0	48.70	59.4	4.8	48.34	54.3	5.6	48.83
2020-03-29 05:30	48.63	53.9	4.0	48.70	59.3	4.8	48.30	54.1	5.6	48.83
2020-03-29 05:40	48.42	53.8	4.0	48.48	59.2	4.8	48.09	54.0	5.6	48.62
2020-03-29 05:50	48.28	53.7	4.0	48.33	59.0	4.8	47.94	53.9	5.6	48.47
2020-03-29 06:00	48.22	53.6	4.0	48.29	58.9	4.8	47.89	53.8	5.6	48.42
2020-03-29 06:10	48.06	53.5	4.0	48.14	58.8	4.8	47.75	53.7	5.6	48.27
2020-03-29 06:20	48.00	53.4	3.9	48.07	58.6	4.8	47.69	53.5	5.6	48.21
2020-03-29 06:30	47.95	53.3	4.0	47.98	58.7	4.8	47.63	53.4	5.6	48.15
2020-03-29 06:40	47.87	53.2	3.9	47.90	58.6	4.8	47.54	53.3	5.6	48.05
2020-03-29 06:50	47.71	53.1	4.0	47.78	58.5	4.8	47.39	53.2	5.6	47.91
2020-03-29 07:00	47.61	53.0	3.9	47.65	58.4	4.8	47.25	53.1	5.6	47.79
2020-03-29 07:10	47.55	52.9	3.9	47.60	58.3	4.8	47.20	53.0	5.6	47.74
2020-03-29 07:20	47.63	52.8	3.9	47.68	58.1	4.8	47.30	53.0	5.6	47.83
2020-03-29 07:30	47.63	52.7	3.9	47.70	58.1	4.8	47.31	52.9	5.6	47.84
2020-03-29 07:40	47.65	52.7	4.0	47.72	58.1	4.8	47.34	52.9	5.6	47.86
2020-03-29 07:50	47.62	52.7	3.9	47.61	58.0	4.8	47.26	52.8	5.6	47.80
2020-03-29 08:00	47.63	52.6	4.0	47.70	58.0	4.8	47.30	52.8	5.6	47.83
2020-03-29 08:10	47.64	52.6	4.0	47.73	57.9	4.8	47.35	52.8	5.6	47.87
2020-03-29 08:20	47.70	52.6	4.0	47.80	57.9	4.8	47.40	52.8	5.6	47.92

Date/Time	HW7i T °F	HW7o °F	HW8i F GPM	HW8i T °F	HW8o °F	HW9i F GPM	HW9i T °F	HW9o °F	HW10i F GPM	HW10i T °F
2020-03-29 08:30	47.70	52.6	3.9	47.80	57.9	4.8	47.40	52.7	5.6	47.92
2020-03-29 08:40	47.80	52.5	4.0	47.88	57.9	4.8	47.48	52.7	5.6	47.98
2020-03-29 08:50	47.93	52.6	3.9	48.04	57.8	4.8	47.60	52.7	5.6	48.13
2020-03-29 09:00	48.11	52.6	3.9	48.22	57.9	4.8	47.76	52.8	5.6	48.28
2020-03-29 09:10	48.42	52.7	3.9	48.59	57.9	4.8	48.08	52.8	5.6	48.62
2020-03-29 09:20	48.59	52.8	4.0	48.79	57.9	4.8	48.25	53.0	5.6	48.80
2020-03-29 09:30	48.70	52.8	4.0	48.95	58.0	4.8	48.38	53.0	5.6	48.92
2020-03-29 09:40	48.81	53.0	4.0	49.04	58.0	4.8	48.51	53.1	5.6	49.02
2020-03-29 09:50	48.90	53.0	3.9	49.15	58.1	4.8	48.63	53.2	5.6	49.09
2020-03-29 10:00	49.14	53.1	4.0	49.42	58.1	4.8	48.88	53.2	5.6	49.35
2020-03-29 10:10	49.15	53.1	4.0	49.42	58.2	4.8	48.84	53.3	5.6	49.35
2020-03-29 10:20	49.11	53.2	4.0	49.37	58.2	4.8	48.82	53.4	5.6	49.30
2020-03-29 10:30	49.13	53.3	4.0	49.43	58.3	4.8	48.87	53.4	5.6	49.34
2020-03-29 10:40	49.27	53.3	4.0	49.57	58.3	4.8	48.99	53.5	5.6	49.46
2020-03-29 10:50	49.63	53.3	4.0	49.92	58.4	4.8	49.34	53.5	5.6	49.80
2020-03-29 11:00	49.63	53.4	4.0	49.93	58.4	4.8	49.35	53.6	5.6	49.83
2020-03-29 11:10	49.96	53.5	4.0	50.30	58.5	4.8	49.69	53.7	5.6	50.16
2020-03-29 11:20	50.12	53.6	4.0	50.47	58.6	4.8	49.82	53.8	5.6	50.31
2020-03-29 11:30	50.23	53.7	4.0	50.59	58.7	4.8	49.94	53.9	5.6	50.41
2020-03-29 11:40	50.45	53.9	4.0	50.82	58.7	4.8	50.13	54.1	5.6	50.63
2020-03-29 11:50	50.05	53.9	4.0	50.45	58.8	4.8	49.73	54.1	5.6	50.23
2020-03-29 12:00	50.03	53.9	4.0	50.43	58.8	4.8	49.71	54.1	5.6	50.23
2020-03-29 12:10	50.36	53.9	4.1	50.77	58.8	4.8	50.08	54.1	5.6	50.56
2020-03-29 12:20	50.65	54.0	4.0	51.05	58.9	4.8	50.29	54.2	5.6	50.80
2020-03-29 12:30	50.65	54.1	4.0	51.04	58.9	4.8	50.36	54.3	5.6	50.84
2020-03-29 12:40	50.94	54.1	4.0	51.34	59.1	4.8	50.61	54.4	5.6	51.12
2020-03-29 12:50	50.86	54.2	4.0	51.26	59.1	4.8	50.55	54.5	5.6	51.03
2020-03-29 13:00	51.36	54.4	4.1	51.74	59.2	4.8	51.04	54.6	5.6	51.51
2020-03-29 13:10	51.41	54.5	4.1	51.82	59.3	4.8	51.09	54.7	5.6	51.58
2020-03-29 13:20	51.39	54.6	4.1	51.81	59.3	4.8	51.07	54.8	5.6	51.56
2020-03-29 13:30	51.47	54.7	4.0	51.89	59.4	4.8	51.15	54.9	5.6	51.65
2020-03-29 13:40	51.23	54.7	4.1	51.67	59.4	4.8	50.89	54.9	5.6	51.39
2020-03-29 13:50	51.04	54.7	4.0	51.51	59.4	4.8	50.73	54.9	5.6	51.24
2020-03-29 14:00	51.10	54.7	4.0	51.57	59.4	4.8	50.79	54.9	5.6	51.29
2020-03-29 14:10	50.98	54.6	3.9	51.47	59.4	4.8	50.65	54.8	5.6	51.18
2020-03-29 14:20	50.91	54.6	4.0	51.42	59.4	4.8	50.61	54.8	5.6	51.12
2020-03-29 14:30	50.83	54.6	4.0	51.38	59.4	4.8	50.55	54.7	5.6	51.06
2020-03-29 14:40	50.90	54.5	4.0	51.45	59.4	4.8	50.60	54.7	5.6	51.11
2020-03-29 14:50	51.02	54.5	4.0	51.54	59.4	4.8	50.72	54.7	5.6	51.23
2020-03-29 15:00	51.30	54.6	4.1	51.85	59.4	4.8	51.00	54.8	5.6	51.50
2020-03-29 15:10	51.28	54.6	4.1	51.85	59.5	4.8	51.00	54.8	5.6	51.49
2020-03-29 15:20	51.52	54.7	4.0	52.10	59.6	4.8	51.24	54.9	5.6	51.73
2020-03-29 15:30	51.41	54.7	4.1	51.98	59.6	4.8	51.11	55.0	5.6	51.61
2020-03-29 15:40	51.51	54.8	4.1	52.10	59.6	4.8	51.24	55.0	5.6	51.73
2020-03-29 15:50	51.76	54.9	4.0	52.33	59.7	4.8	51.49	55.1	5.6	51.98
2020-03-29 16:00	51.68	55.0	4.1	52.25	59.7	4.8	51.40	55.1	5.6	51.89
2020-03-29 16:10	52.14	55.0	4.1	52.69	59.8	4.8	51.85	55.3	5.6	52.34
2020-03-29 16:20	52.12	55.1	4.2	52.68	59.9	4.8	51.82	55.4	5.6	52.31

Date/Time	HW7i T °F	HW7o °F	HW8i F GPM	HW8i T °F	HW8o °F	HW9i F GPM	HW9i T °F	HW9o °F	HW10i F GPM	HW10i T °F
2020-03-29 16:30	51.99	55.2	4.1	52.60	59.9	4.8	51.70	55.4	5.5	52.22
2020-03-29 16:40	51.92	55.3	4.0	52.51	59.9	4.8	51.66	55.4	5.6	52.13
2020-03-29 16:50	52.04	55.3	4.1	52.59	59.9	4.8	51.74	55.5	5.6	52.23
2020-03-29 17:00	52.10	55.2	4.2	52.65	59.9	4.7	51.80	55.5	5.6	52.28
2020-03-29 17:10	52.12	55.3	4.1	52.66	59.9	4.8	51.83	55.5	5.6	52.32
2020-03-29 17:20	52.27	55.3	4.1	52.80	60.0	4.8	51.97	55.5	5.6	52.47
2020-03-29 17:30	52.14	55.4	4.2	52.65	60.0	4.8	51.85	55.6	5.6	52.33
2020-03-29 17:40	52.01	55.3	4.1	52.53	60.0	4.7	51.72	55.6	5.6	52.22
2020-03-29 17:50	52.07	55.4	4.1	52.59	59.9	4.8	51.79	55.6	5.6	52.24
2020-03-29 18:00	52.13	55.4	4.2	52.60	60.0	4.8	51.84	55.6	5.6	52.29
2020-03-29 18:10	52.09	55.4	4.0	52.56	60.0	4.8	51.80	55.6	5.6	52.27
2020-03-29 18:20	52.20	55.4	4.1	52.60	60.0	4.8	51.90	55.6	5.6	52.36
2020-03-29 18:30	52.22	55.4	4.0	52.66	60.0	4.8	51.98	55.6	5.6	52.41
2020-03-29 18:40	52.16	55.4	4.1	52.60	60.0	4.8	51.91	55.6	5.5	52.34
2020-03-29 18:50	52.13	55.4	4.0	52.50	60.0	4.8	51.84	55.6	5.5	52.30
2020-03-29 19:00	52.05	55.4	4.0	52.35	60.0	4.8	51.74	55.6	5.5	52.20
2020-03-29 19:10	51.97	55.3	3.9	52.26	59.9	4.8	51.69	55.6	5.5	52.14
2020-03-29 19:20	51.87	55.3	4.0	52.09	59.9	4.8	51.55	55.5	5.6	52.01
2020-03-29 19:30	51.71	55.3	4.0	51.89	59.8	4.8	51.40	55.5	5.5	51.88
2020-03-29 19:40	51.61	55.2	4.0	51.78	59.7	4.8	51.32	55.4	5.6	51.77
2020-03-29 19:50	51.52	55.2	3.9	51.65	59.7	4.8	51.20	55.3	5.5	51.64
2020-03-29 20:00	51.44	55.1	4.0	51.54	59.6	4.8	51.10	55.3	5.6	51.56
2020-03-29 20:10	51.34	55.0	3.9	51.48	59.6	4.8	51.00	55.2	5.6	51.50
2020-03-29 20:20	51.27	55.0	4.0	51.39	59.5	4.8	50.97	55.1	5.5	51.41
2020-03-29 20:30	51.20	54.9	3.9	51.30	59.5	4.8	50.83	55.1	5.6	51.32
2020-03-29 20:40	51.10	54.9	4.0	51.20	59.5	4.8	50.76	55.0	5.6	51.23
2020-03-29 20:50	50.98	54.8	4.0	51.09	59.4	4.8	50.65	54.9	5.6	51.13
2020-03-29 21:00	50.82	54.7	4.0	50.93	59.3	4.8	50.49	54.9	5.5	50.97
2020-03-29 21:10	50.65	54.6	4.0	50.77	59.2	4.8	50.34	54.8	5.6	50.82
2020-03-29 21:20	50.45	54.5	4.0	50.57	59.2	4.8	50.12	54.7	5.5	50.62
2020-03-29 21:30	50.36	54.4	3.9	50.51	59.1	4.8	50.09	54.6	5.5	50.55
2020-03-29 21:40	50.32	54.3	3.9	50.46	59.0	4.8	50.05	54.5	5.6	50.52
2020-03-29 21:50	50.25	54.3	3.9	50.35	59.0	4.8	49.94	54.4	5.5	50.42
2020-03-29 22:00	50.16	54.2	4.0	50.27	58.9	4.8	49.84	54.3	5.6	50.32
2020-03-29 22:10	49.76	54.1	3.9	49.87	58.8	4.8	49.45	54.2	5.6	49.95
2020-03-29 22:20	49.63	53.9	3.9	49.70	58.8	4.8	49.32	54.1	5.5	49.83
2020-03-29 22:30	49.70	53.9	3.8	49.78	58.7	4.8	49.40	54.0	5.5	49.90
2020-03-29 22:40	49.75	53.8	3.8	49.84	58.6	4.8	49.42	53.9	5.5	49.91
2020-03-29 22:50	49.63	53.8	3.9	49.71	58.5	4.8	49.37	53.9	5.5	49.82
2020-03-29 23:00	49.41	53.6	3.9	49.48	58.5	4.8	49.09	53.8	5.5	49.58
2020-03-29 23:10	49.03	53.5	3.8	49.09	58.4	4.8	48.70	53.7	5.5	49.19
2020-03-29 23:20	48.97	53.4	3.8	49.02	58.3	4.8	48.66	53.6	5.5	49.15
2020-03-29 23:30	49.24	53.3	3.8	49.31	58.3	4.8	48.92	53.5	5.5	49.38
2020-03-29 23:40	49.29	53.3	3.8	49.36	58.2	4.8	48.97	53.5	5.5	49.46
2020-03-29 23:50	49.21	53.3	3.8	49.27	58.2	4.8	48.87	53.4	5.6	49.35
2020-03-30 00:00	49.03	53.3	3.8	49.08	58.2	4.8	48.73	53.4	5.5	49.20
2020-03-30 00:10	48.93	53.2	3.8	49.00	58.0	4.8	48.62	53.4	5.5	49.13
2020-03-30 00:20	48.86	53.1	3.8	48.91	57.9	4.8	48.52	53.3	5.5	49.04

Date/Time	HW7i T °F	HW7o °F	HW8i F GPM	HW8i T °F	HW8o °F	HW9i F GPM	HW9i T °F	HW9o °F	HW10i F GPM	HW10i T °F
2020-03-30 00:30	48.63	53.1	3.7	48.67	57.9	4.8	48.30	53.2	5.5	48.81
2020-03-30 00:40	48.38	53.0	3.8	48.38	57.8	4.8	48.05	53.1	5.5	48.56
2020-03-30 00:50	47.85	52.8	3.7	47.86	57.7	4.8	47.51	52.9	5.5	48.02
2020-03-30 01:00	47.65	52.6	3.7	47.64	57.6	4.8	47.32	52.7	5.5	47.84
2020-03-30 01:10	47.56	52.4	3.7	47.53	57.4	4.8	47.20	52.6	5.5	47.70
2020-03-30 01:20	47.39	52.3	3.8	47.37	57.4	4.8	47.04	52.4	5.5	47.56
2020-03-30 01:30	47.09	52.1	3.8	47.07	57.3	4.8	46.79	52.2	5.5	47.27
2020-03-30 01:40	47.02	52.0	3.7	46.99	57.2	4.8	46.67	52.1	5.5	47.15
2020-03-30 01:50	46.83	51.8	3.8	46.79	57.0	4.8	46.48	51.9	5.6	46.98
2020-03-30 02:00	46.67	51.7	3.7	46.65	56.9	4.8	46.32	51.8	5.5	46.79
2020-03-30 02:10	46.50	51.5	3.7	46.45	56.8	4.8	46.14	51.6	5.6	46.64
2020-03-30 02:20	46.25	51.4	3.7	46.23	56.7	4.8	45.91	51.5	5.6	46.41
2020-03-30 02:30	46.10	51.3	3.7	46.06	56.6	4.8	45.77	51.4	5.5	46.27
2020-03-30 02:40	45.88	51.1	3.7	45.83	56.4	4.8	45.51	51.2	5.6	46.02
2020-03-30 02:50	45.63	50.9	3.7	45.59	56.3	4.8	45.26	51.0	5.6	45.78
2020-03-30 03:00	45.60	50.8	3.8	45.50	56.2	4.8	45.20	50.9	5.6	45.72
2020-03-30 03:10	46.23	50.8	3.7	46.15	56.2	4.8	45.93	50.9	5.6	46.41
2020-03-30 03:20	46.27	50.8	3.8	46.23	56.1	4.8	45.92	50.9	5.5	46.42
2020-03-30 03:30	46.20	50.8	3.7	46.12	56.1	4.8	45.87	50.9	5.5	46.33
2020-03-30 03:40	46.11	50.8	3.8	46.05	56.2	4.8	45.78	50.9	5.5	46.29
2020-03-30 03:50	46.18	50.8	3.7	46.13	56.1	4.8	45.85	50.9	5.6	46.33
2020-03-30 04:00	46.17	50.7	3.7	46.10	56.1	4.8	45.84	50.9	5.6	46.31
2020-03-30 04:10	45.92	50.7	3.7	45.86	56.1	4.8	45.58	50.8	5.6	46.06
2020-03-30 04:20	45.93	50.6	3.7	45.85	56.0	4.8	45.59	50.8	5.6	46.09
2020-03-30 04:30	46.02	50.6	3.8	45.98	55.9	4.8	45.67	50.7	5.6	46.20
2020-03-30 04:40	45.93	50.6	3.8	45.86	55.9	4.8	45.59	50.7	5.6	46.08
2020-03-30 04:50	45.80	50.6	3.8	45.72	55.8	4.8	45.46	50.7	5.6	45.99
2020-03-30 05:00	45.79	50.5	3.8	45.73	55.8	4.8	45.45	50.7	5.6	45.98
2020-03-30 05:10	45.89	50.5	3.8	45.84	55.8	4.8	45.57	50.6	5.6	46.07
2020-03-30 05:20	45.91	50.5	3.8	45.87	55.7	4.8	45.59	50.6	5.5	46.09
2020-03-30 05:30	45.83	50.5	3.8	45.76	55.7	4.8	45.49	50.6	5.6	46.02
2020-03-30 05:40	45.80	50.4	3.8	45.70	55.7	4.8	45.43	50.6	5.6	45.97
2020-03-30 05:50	45.76	50.4	3.8	45.72	55.7	4.8	45.44	50.6	5.6	45.95
2020-03-30 06:00	45.92	50.4	3.8	45.83	55.7	4.8	45.60	50.5	5.6	46.09
2020-03-30 06:10	45.93	50.4	3.7	45.81	55.7	4.8	45.60	50.5	5.6	46.10
2020-03-30 06:20	45.98	50.4	3.8	45.93	55.6	4.8	45.65	50.6	5.6	46.17
2020-03-30 06:30	46.01	50.4	3.8	45.93	55.6	4.8	45.63	50.6	5.6	46.16
2020-03-30 06:40	45.92	50.4	3.7	45.82	55.6	4.8	45.60	50.6	5.6	46.07
2020-03-30 06:50	45.75	50.4	3.7	45.69	55.5	4.8	45.41	50.5	5.6	45.93
2020-03-30 07:00	45.97	50.4	3.7	45.89	55.5	4.8	45.63	50.6	5.6	46.14
2020-03-30 07:10	46.10	50.5	3.7	46.00	55.6	4.8	45.74	50.5	5.6	46.25
2020-03-30 07:20	46.19	50.5	3.7	46.09	55.6	4.8	45.82	50.6	5.5	46.34
2020-03-30 07:30	46.34	50.5	3.7	46.23	55.6	4.8	45.98	50.6	5.6	46.49
2020-03-30 07:40	46.59	50.6	3.7	46.42	55.7	4.8	46.23	50.7	5.6	46.73
2020-03-30 07:50	46.74	50.7	3.7	46.63	55.7	4.8	46.33	50.8	5.5	46.86
2020-03-30 08:00	46.63	50.7	3.7	46.60	55.8	4.8	46.20	50.8	5.6	46.73
2020-03-30 08:10	46.59	50.7	3.7	46.56	55.7	4.8	46.12	50.8	5.5	46.72
2020-03-30 08:20	46.71	50.7	3.7	46.70	55.7	4.8	46.18	50.9	5.5	46.83

Date/Time	HW7i T °F	HW7o °F	HW8i F GPM	HW8i T °F	HW8o °F	HW9i F GPM	HW9i T °F	HW9o °F	HW10i F GPM	HW10i T °F
2020-03-30 08:30	46.72	50.7	3.7	46.79	55.8	4.8	46.20	50.8	5.6	46.86
2020-03-30 08:40	46.77	50.8	3.7	46.94	55.8	4.8	46.29	50.9	5.6	46.99
2020-03-30 08:50	46.90	50.8	3.7	47.17	55.9	4.8	46.48	51.0	5.6	47.19
2020-03-30 09:00	46.91	50.8	3.7	47.26	55.9	4.8	46.52	51.0	5.6	47.20
2020-03-30 09:10	47.18	50.9	3.7	47.56	56.0	4.8	46.84	51.0	5.5	47.49
2020-03-30 09:20	47.55	51.0	3.8	47.93	56.1	4.8	47.23	51.2	5.5	47.86
2020-03-30 09:30	47.77	51.1	3.8	48.18	56.3	4.8	47.52	51.3	5.6	48.09
2020-03-30 09:40	47.83	51.3	3.9	48.25	56.3	4.8	47.62	51.4	5.5	48.13
2020-03-30 09:50	47.96	51.4	3.9	48.44	56.3	4.8	47.80	51.5	5.5	48.28
2020-03-30 10:00	48.02	51.5	3.8	48.52	56.4	4.8	47.91	51.6	5.5	48.36
2020-03-30 10:10	48.30	51.6	3.9	48.84	56.5	4.8	48.19	51.7	5.5	48.65
2020-03-30 10:20	48.25	51.7	3.9	48.79	56.5	4.8	48.13	51.8	5.5	48.56
2020-03-30 10:30	48.56	51.8	3.9	49.12	56.7	4.8	48.47	51.9	5.5	48.88
2020-03-30 10:40	48.83	51.9	3.9	49.33	56.7	4.8	48.70	52.0	5.5	49.08
2020-03-30 10:50	49.06	52.0	3.9	49.59	56.8	4.8	48.93	52.2	5.5	49.35
2020-03-30 11:00	49.33	52.2	3.9	49.85	57.0	4.7	49.16	52.3	5.5	49.61
2020-03-30 11:10	49.40	52.3	3.9	49.92	57.1	4.8	49.21	52.5	5.5	49.69
2020-03-30 11:20	49.45	52.4	3.9	49.94	57.1	4.8	49.30	52.6	5.5	49.73
2020-03-30 11:30	49.73	52.6	3.9	50.25	57.2	4.8	49.54	52.7	5.5	50.00
2020-03-30 11:40	49.81	52.7	3.9	50.33	57.3	4.8	49.65	52.9	5.5	50.11
2020-03-30 11:50	50.15	52.8	3.9	50.70	57.5	4.7	49.95	53.0	5.5	50.44
2020-03-30 12:00	50.40	53.0	3.9	50.96	57.6	4.7	50.22	53.2	5.5	50.68
2020-03-30 12:10	50.46	53.1	3.9	51.06	57.7	4.7	50.26	53.3	5.5	50.75
2020-03-30 12:20	50.78	53.3	3.9	51.38	57.8	4.7	50.59	53.5	5.5	51.06
2020-03-30 12:30	50.85	53.4	3.9	51.44	58.0	4.7	50.64	53.6	5.5	51.13
2020-03-30 12:40	51.09	53.6	3.9	51.67	58.1	4.7	50.85	53.8	5.5	51.31
2020-03-30 12:50	51.01	53.7	3.9	51.55	58.2	4.7	50.75	53.9	5.5	51.21
2020-03-30 13:00	51.11	53.7	3.9	51.59	58.2	4.7	50.85	54.0	5.5	51.28
2020-03-30 13:10	51.03	53.8	4.0	51.53	58.3	4.7	50.75	54.0	5.5	51.19
2020-03-30 13:20	50.88	53.8	4.0	51.39	58.3	4.7	50.59	54.1	5.5	51.04
2020-03-30 13:30	50.59	53.8	4.0	51.12	58.3	4.7	50.31	54.0	5.5	50.74
2020-03-30 13:40	50.56	53.8	4.0	51.07	58.3	4.7	50.28	53.9	5.5	50.68
2020-03-30 13:50	50.41	53.7	4.0	50.91	58.3	4.7	50.14	53.9	5.5	50.53
2020-03-30 14:00	50.47	53.7	4.0	50.92	58.4	4.7	50.21	53.9	5.5	50.58
2020-03-30 14:10	50.85	53.7	4.0	51.32	58.4	4.7	50.58	53.9	5.5	50.95
2020-03-30 14:20	50.95	53.8	4.0	51.41	58.4	4.7	50.72	54.0	5.5	51.06
2020-03-30 14:30	51.01	53.8	4.0	51.59	58.5	4.7	50.78	54.1	5.5	51.13
2020-03-30 14:40	51.24	53.9	4.0	51.82	58.5	4.7	51.00	54.1	5.5	51.35
2020-03-30 14:50	51.29	54.0	3.9	51.92	58.6	4.7	51.02	54.3	5.5	51.35
2020-03-30 15:00	51.19	54.0	3.9	51.78	58.6	4.7	50.90	54.3	5.5	51.24
2020-03-30 15:10	51.24	54.1	3.8	51.74	58.7	4.7	50.93	54.3	5.5	51.29
2020-03-30 15:20	51.34	54.1	3.9	51.86	58.7	4.7	51.04	54.3	5.5	51.43
2020-03-30 15:30	51.37	54.2	3.9	51.86	58.7	4.7	51.06	54.3	5.5	51.45
2020-03-30 15:40	51.07	54.2	3.9	51.52	58.8	4.7	50.75	54.3	5.5	51.12
2020-03-30 15:50	50.77	54.1	3.9	51.22	58.6	4.7	50.47	54.4	5.5	50.88
2020-03-30 16:00	50.77	54.0	3.9	51.21	58.6	4.7	50.47	54.3	5.5	50.91
2020-03-30 16:10	50.32	53.9	3.9	50.71	58.6	4.7	50.03	54.1	5.5	50.46
2020-03-30 16:20	50.45	53.9	3.8	50.82	58.6	4.8	50.16	54.1	5.5	50.60

Date/Time	HW7i T °F	HW7o °F	HW8i F GPM	HW8i T °F	HW8o °F	HW9i F GPM	HW9i T °F	HW9o °F	HW10i F GPM	HW10i T °F
2020-03-30 16:30	50.41	53.8	3.8	50.75	58.5	4.9	50.14	53.9	5.5	50.58
2020-03-30 16:40	50.51	53.8	3.9	50.85	58.4	4.9	50.20	53.9	5.5	50.66
2020-03-30 16:50	50.28	53.7	3.8	50.61	58.4	4.9	50.00	53.9	5.5	50.45
2020-03-30 17:00	50.37	53.7	3.8	50.66	58.4	4.9	50.07	53.9	5.5	50.52
2020-03-30 17:10	50.22	53.7	3.8	50.47	58.3	4.9	49.91	53.9	5.5	50.37
2020-03-30 17:20	50.09	53.6	3.7	50.33	58.3	4.9	49.76	53.8	5.5	50.23
2020-03-30 17:30	49.81	53.5	3.8	50.03	58.2	4.9	49.50	53.7	5.5	49.96
2020-03-30 17:40	49.71	53.5	3.8	49.90	58.1	4.9	49.40	53.7	5.5	49.87
2020-03-30 17:50	49.78	53.4	3.8	49.94	58.1	4.9	49.48	53.5	5.5	49.92
2020-03-30 18:00	50.14	53.4	3.8	50.32	58.1	4.9	49.86	53.5	5.5	50.33
2020-03-30 18:10	50.19	53.4	3.9	50.38	58.1	4.9	49.87	53.6	5.5	50.34
2020-03-30 18:20	49.48	53.4	3.8	49.67	58.0	4.9	49.16	53.5	5.5	49.63
2020-03-30 18:30	49.33	53.3	3.8	49.49	57.9	4.9	49.04	53.5	5.5	49.48
2020-03-30 18:40	48.93	53.1	3.8	49.10	57.9	4.9	48.62	53.3	5.5	49.09
2020-03-30 18:50	48.38	52.9	3.8	48.53	57.7	4.9	48.08	53.1	5.5	48.55
2020-03-30 19:00	48.09	52.7	3.9	48.19	57.6	4.9	47.80	52.8	5.5	48.25
2020-03-30 19:10	48.07	52.5	3.9	48.15	57.5	4.9	47.79	52.6	5.5	48.23
2020-03-30 19:20	48.01	52.3	4.0	48.06	57.4	4.9	47.70	52.5	5.5	48.16
2020-03-30 19:30	47.91	52.2	3.9	47.94	57.2	4.9	47.60	52.4	5.5	48.07
2020-03-30 19:40	48.15	52.1	3.9	48.17	57.2	4.9	47.85	52.3	5.5	48.31
2020-03-30 19:50	48.15	52.1	4.0	48.19	57.2	4.9	47.83	52.3	5.5	48.30
2020-03-30 20:00	48.24	52.1	4.0	48.27	57.1	4.9	47.90	52.3	5.5	48.38
2020-03-30 20:10	47.99	52.1	4.0	48.04	57.1	4.9	47.68	52.2	5.5	48.16
2020-03-30 20:20	48.19	52.1	4.0	48.24	57.0	4.9	47.89	52.2	5.5	48.36
2020-03-30 20:30	48.61	52.1	4.0	48.62	57.1	4.9	48.30	52.3	5.5	48.76
2020-03-30 20:40	48.63	52.2	4.0	48.68	57.1	4.9	48.31	52.3	5.6	48.78
2020-03-30 20:50	48.36	52.2	4.0	48.43	57.1	4.9	48.02	52.3	5.5	48.51
2020-03-30 21:00	47.64	52.1	4.0	47.67	57.0	4.9	47.32	52.2	5.5	47.81
2020-03-30 21:10	47.49	52.0	3.9	47.54	56.9	4.9	47.17	52.1	5.5	47.66
2020-03-30 21:20	47.35	51.8	3.9	47.37	56.8	4.9	47.01	51.9	5.5	47.50
2020-03-30 21:30	47.34	51.7	4.0	47.32	56.7	4.9	47.01	51.8	5.5	47.48
2020-03-30 21:40	47.41	51.6	4.0	47.44	56.7	4.9	47.08	51.8	5.6	47.60
2020-03-30 21:50	47.30	51.5	4.0	47.32	56.7	4.9	46.95	51.7	5.5	47.43
2020-03-30 22:00	47.28	51.5	3.9	47.29	56.6	4.9	46.94	51.6	5.6	47.39
2020-03-30 22:10	47.41	51.5	3.9	47.41	56.5	4.9	47.08	51.6	5.5	47.58
2020-03-30 22:20	47.39	51.4	3.9	47.40	56.5	4.9	47.05	51.6	5.5	47.56
2020-03-30 22:30	47.40	51.4	3.9	47.39	56.5	4.9	47.08	51.6	5.5	47.56
2020-03-30 22:40	47.76	51.5	3.9	47.76	56.5	4.9	47.45	51.6	5.6	47.90
2020-03-30 22:50	47.92	51.6	4.0	47.91	56.5	4.9	47.60	51.7	5.6	48.09
2020-03-30 23:00	47.87	51.6	3.9	47.89	56.6	4.9	47.55	51.8	5.5	48.05
2020-03-30 23:10	47.41	51.6	3.9	47.45	56.6	4.9	47.07	51.8	5.6	47.57
2020-03-30 23:20	47.61	51.6	3.9	47.61	56.5	4.9	47.34	51.7	5.5	47.80
2020-03-30 23:30	48.11	51.6	3.9	48.11	56.5	4.9	47.78	51.7	5.5	48.26
2020-03-30 23:40	48.02	51.7	3.9	48.00	56.5	4.9	47.70	51.8	5.5	48.19
2020-03-30 23:50	47.93	51.8	3.9	47.92	56.6	4.9	47.60	51.9	5.5	48.09
2020-03-31 00:00	47.92	51.8	3.8	47.90	56.6	4.9	47.59	51.9	5.5	48.06
2020-03-31 00:10	48.02	51.8	3.9	48.03	56.6	4.9	47.74	51.9	5.5	48.22
2020-03-31 00:20	48.14	51.8	3.9	48.14	56.6	4.9	47.82	51.9	5.5	48.31

Date/Time	HW7i T °F	HW7o °F	HW8i F GPM	HW8i T °F	HW8o °F	HW9i F GPM	HW9i T °F	HW9o °F	HW10i F GPM	HW10i T °F
2020-03-31 00:30	48.25	51.9	3.9	48.24	56.7	4.9	47.92	52.0	5.5	48.41
2020-03-31 00:40	48.33	51.9	3.9	48.33	56.7	4.9	48.02	52.0	5.5	48.49
2020-03-31 00:50	48.33	51.9	3.8	48.30	56.7	4.9	47.98	52.1	5.5	48.43
2020-03-31 01:00	48.34	51.9	3.8	48.31	56.7	4.9	48.02	52.1	5.5	48.47
2020-03-31 01:10	48.50	52.0	3.8	48.49	56.7	4.9	48.17	52.2	5.5	48.70
2020-03-31 01:20	48.61	52.1	3.8	48.59	56.8	4.9	48.29	52.2	5.5	48.73
2020-03-31 01:30	48.63	52.1	3.8	48.62	56.8	4.9	48.30	52.2	5.5	48.77
2020-03-31 01:40	48.60	52.1	3.7	48.58	56.8	4.9	48.25	52.3	5.5	48.73
2020-03-31 01:50	48.32	52.1	3.7	48.31	56.8	4.9	47.99	52.3	5.5	48.49
2020-03-31 02:00	48.38	52.1	3.7	48.34	56.7	4.9	48.05	52.2	5.5	48.54
2020-03-31 02:10	48.43	52.1	3.7	48.42	56.8	4.8	48.11	52.2	5.5	48.60
2020-03-31 02:20	48.31	52.1	3.7	48.29	56.7	4.8	47.97	52.2	5.5	48.42
2020-03-31 02:30	47.75	52.0	3.6	47.77	56.7	4.9	47.41	52.1	5.5	47.91
2020-03-31 02:40	47.29	51.9	3.6	47.31	56.6	4.9	46.94	52.0	5.5	47.44
2020-03-31 02:50	47.16	51.7	3.6	47.18	56.5	4.9	46.86	51.8	5.6	47.33
2020-03-31 03:00	47.20	51.5	3.5	47.20	56.5	4.9	46.89	51.7	5.5	47.33
2020-03-31 03:10	47.11	51.4	3.5	47.15	56.4	4.9	46.82	51.5	5.5	47.28
2020-03-31 03:20	47.02	51.3	3.5	47.01	56.4	4.9	46.70	51.4	5.5	47.22
2020-03-31 03:30	47.02	51.3	3.5	47.00	56.3	4.9	46.70	51.4	5.5	47.19
2020-03-31 03:40	47.09	51.2	3.5	47.08	56.3	4.9	46.77	51.4	5.5	47.24
2020-03-31 03:50	47.29	51.3	3.5	47.29	56.3	4.9	46.91	51.3	5.5	47.42
2020-03-31 04:00	47.35	51.3	3.5	47.34	56.3	4.9	47.00	51.3	5.5	47.50
2020-03-31 04:10	47.68	51.3	3.5	47.70	56.2	4.9	47.35	51.4	5.5	47.87
2020-03-31 04:20	47.73	51.4	3.5	47.80	56.3	4.9	47.40	51.5	5.5	47.92
2020-03-31 04:30	47.72	51.4	3.6	47.72	56.4	4.9	47.40	51.6	5.5	47.90
2020-03-31 04:40	47.63	51.4	3.5	47.65	56.3	4.9	47.30	51.6	5.5	47.83
2020-03-31 04:50	47.67	51.5	3.6	47.70	56.3	4.9	47.35	51.7	5.5	47.84
2020-03-31 05:00	47.63	51.5	3.6	47.60	56.4	4.9	47.30	51.6	5.6	47.82
2020-03-31 05:10	47.63	51.5	3.6	47.60	56.3	4.9	47.22	51.6	5.5	47.74
2020-03-31 05:20	47.53	51.5	3.6	47.53	56.3	4.9	47.19	51.6	5.5	47.66
2020-03-31 05:30	47.43	51.5	3.6	47.42	56.3	4.9	47.11	51.6	5.5	47.63
2020-03-31 05:40	47.40	51.5	3.6	47.38	56.3	4.9	47.06	51.5	5.5	47.59
2020-03-31 05:50	47.27	51.4	3.5	47.25	56.2	4.9	46.91	51.5	5.5	47.41
2020-03-31 06:00	47.14	51.3	3.5	47.13	56.2	4.9	46.83	51.5	5.5	47.31
2020-03-31 06:10	47.03	51.3	3.6	47.01	56.2	4.9	46.73	51.4	5.5	47.23
2020-03-31 06:20	46.95	51.2	3.6	46.94	56.1	4.9	46.59	51.3	5.5	47.09
2020-03-31 06:30	46.77	51.1	3.6	46.75	56.1	4.9	46.46	51.2	5.5	46.97
2020-03-31 06:40	46.69	51.0	3.6	46.66	56.1	4.9	46.30	51.1	5.5	46.82
2020-03-31 06:50	46.53	51.0	3.6	46.52	56.0	4.9	46.20	51.1	5.5	46.71
2020-03-31 07:00	46.40	50.8	3.6	46.38	55.9	4.9	46.07	51.0	5.5	46.59
2020-03-31 07:10	46.33	50.8	3.5	46.30	55.9	4.9	45.99	50.9	5.5	46.46
2020-03-31 07:20	46.32	50.7	3.6	46.31	55.8	4.9	45.99	50.8	5.5	46.48
2020-03-31 07:30	46.45	50.7	3.5	46.45	55.8	4.9	46.15	50.8	5.5	46.65
2020-03-31 07:40	46.52	50.6	3.5	46.50	55.8	4.9	46.20	50.8	5.5	46.73
2020-03-31 07:50	46.56	50.6	3.6	46.55	55.8	4.9	46.23	50.8	5.5	46.73
2020-03-31 08:00	46.69	50.7	3.6	46.69	55.8	4.9	46.34	50.8	5.5	46.83
2020-03-31 08:10	46.76	50.8	3.5	46.79	55.8	4.9	46.47	50.9	5.5	46.94
2020-03-31 08:20	46.74	50.7	3.5	46.80	55.8	4.9	46.49	50.9	5.5	46.93

Date/Time	HW7i T °F	HW7o °F	HW8i F GPM	HW8i T °F	HW8o °F	HW9i F GPM	HW9i T °F	HW9o °F	HW10i F GPM	HW10i T °F
2020-03-31 08:30	46.86	50.8	3.5	46.91	55.8	4.9	46.51	50.9	5.5	47.02
2020-03-31 08:40	46.88	50.8	3.5	46.95	55.8	4.9	46.53	50.9	5.6	47.03
2020-03-31 08:50	46.96	50.8	3.5	47.03	55.9	4.9	46.63	51.0	5.5	47.14
2020-03-31 09:00	47.01	50.9	3.5	47.10	56.0	4.9	46.68	51.0	5.6	47.18
2020-03-31 09:10	47.05	50.9	3.5	47.17	56.0	4.8	46.72	51.0	5.6	47.23
2020-03-31 09:20	47.14	50.9	3.5	47.29	55.9	4.8	46.79	51.1	5.6	47.32
2020-03-31 09:30	46.71	50.9	3.5	46.86	55.9	4.8	46.35	51.0	5.6	46.90
2020-03-31 09:40	46.72	50.8	3.4	46.88	55.9	4.8	46.40	50.9	5.6	46.92
2020-03-31 09:50	46.75	50.8	3.5	46.90	55.9	4.8	46.43	50.9	5.6	46.95
2020-03-31 10:00	46.88	50.8	3.5	47.02	56.0	4.8	46.55	50.9	5.6	47.05
2020-03-31 10:10	46.81	50.8	3.5	46.94	55.9	4.8	46.44	50.9	5.6	46.98
2020-03-31 10:20	46.77	50.8	3.5	46.88	55.9	4.8	46.40	50.9	5.6	46.95
2020-03-31 10:30	47.02	50.8	3.6	47.17	55.9	4.8	46.69	50.9	5.6	47.18
2020-03-31 10:40	47.38	50.8	3.6	47.63	56.0	4.8	47.08	51.0	5.6	47.55
2020-03-31 10:50	47.73	51.0	3.6	48.06	56.2	4.8	47.41	51.1	5.6	47.90
2020-03-31 11:00	48.05	51.1	3.6	48.44	56.2	4.8	47.78	51.2	5.6	48.23
2020-03-31 11:10	48.18	51.2	3.6	48.56	56.3	4.8	47.89	51.4	5.6	48.39
2020-03-31 11:20	48.03	51.3	3.6	48.32	56.3	4.8	47.76	51.5	5.6	48.26
2020-03-31 11:30	48.19	51.4	3.6	48.44	56.4	4.8	47.88	51.6	5.6	48.38
2020-03-31 11:40	48.89	51.6	3.6	49.23	56.5	4.8	48.59	51.8	5.6	49.07
2020-03-31 11:50	49.16	51.7	3.7	49.59	56.7	4.8	48.85	51.9	5.5	49.32
2020-03-31 12:00	49.28	51.9	3.7	49.73	56.8	4.8	48.98	52.1	5.5	49.47
2020-03-31 12:10	48.97	52.0	3.6	49.38	56.8	4.8	48.69	52.2	5.5	49.17
2020-03-31 12:20	48.83	52.0	3.6	49.19	56.8	4.8	48.55	52.2	5.6	49.03
2020-03-31 12:30	49.12	52.2	3.6	49.50	56.9	4.8	48.84	52.3	5.5	49.33
2020-03-31 12:40	49.44	52.2	3.5	49.84	57.0	4.8	49.19	52.4	5.5	49.64
2020-03-31 12:50	49.75	52.3	3.6	50.23	57.1	4.8	49.50	52.5	5.5	49.99
2020-03-31 13:00	50.12	52.5	3.6	50.64	57.3	4.8	49.89	52.7	5.5	50.39
2020-03-31 13:10	50.42	52.7	3.7	50.99	57.5	4.8	50.23	52.9	5.5	50.72
2020-03-31 13:20	50.61	52.9	3.7	51.22	57.6	4.8	50.42	53.1	5.5	50.90
2020-03-31 13:30	50.90	53.1	3.7	51.47	57.6	4.8	50.72	53.3	5.5	51.15
2020-03-31 13:40	51.00	53.3	3.6	51.55	57.8	4.8	50.80	53.5	5.5	51.27
2020-03-31 13:50	50.89	53.4	3.7	51.38	57.9	4.8	50.65	53.6	5.5	51.08
2020-03-31 14:00	51.03	53.5	3.7	51.57	58.0	4.8	50.76	53.7	5.5	51.17
2020-03-31 14:10	51.31	53.6	3.7	51.84	58.1	4.8	51.05	53.8	5.5	51.41
2020-03-31 14:20	51.44	53.7	3.7	52.00	58.3	4.8	51.14	53.9	5.5	51.50
2020-03-31 14:30	51.22	53.8	3.7	51.74	58.3	4.8	50.89	54.0	5.5	51.28
2020-03-31 14:40	50.84	53.8	3.8	51.36	58.3	4.8	50.53	54.0	5.5	50.95
2020-03-31 14:50	51.01	53.8	3.8	51.52	58.3	4.8	50.72	54.0	5.5	51.12
2020-03-31 15:00	51.50	53.8	3.8	52.00	58.4	4.8	51.20	54.1	5.5	51.62
2020-03-31 15:10	51.43	53.9	3.8	51.99	58.5	4.8	51.08	54.1	5.5	51.54
2020-03-31 15:20	51.14	54.0	3.8	51.65	58.5	4.8	50.85	54.1	5.5	51.30
2020-03-31 15:30	51.05	54.0	3.7	51.47	58.5	4.8	50.71	54.2	5.5	51.19
2020-03-31 15:40	51.00	53.9	3.8	51.43	58.4	4.8	50.71	54.2	5.5	51.15
2020-03-31 15:50	51.37	54.0	3.7	51.83	58.5	4.8	51.07	54.2	5.5	51.50
2020-03-31 16:00	51.77	54.1	3.7	52.22	58.7	4.8	51.46	54.2	5.5	51.90
2020-03-31 16:10	51.78	54.1	3.7	52.26	58.7	4.8	51.50	54.4	5.5	51.92
2020-03-31 16:20	52.12	54.4	3.7	52.61	58.7	4.8	51.80	54.6	5.5	52.25

Date/Time	HW7i T °F	HW7o °F	HW8i F GPM	HW8i T °F	HW8o °F	HW9i F GPM	HW9i T °F	HW9o °F	HW10i F GPM	HW10i T °F
2020-03-31 16:30	52.27	54.5	3.7	52.80	58.9	4.8	51.98	54.6	5.5	52.44
2020-03-31 16:40	51.64	54.5	3.7	52.02	58.9	4.8	51.32	54.7	5.5	51.79
2020-03-31 16:50	51.50	54.5	3.6	51.78	58.8	4.8	51.19	54.7	5.5	51.64
2020-03-31 17:00	51.44	54.4	3.6	51.65	58.8	4.8	51.14	54.6	5.5	51.57
2020-03-31 17:10	51.47	54.4	3.6	51.71	58.7	4.8	51.15	54.6	5.5	51.58
2020-03-31 17:20	51.32	54.3	3.6	51.55	58.7	4.8	51.00	54.6	5.5	51.48
2020-03-31 17:30	51.46	54.3	3.6	51.74	58.8	4.8	51.20	54.6	5.5	51.61
2020-03-31 17:40	51.44	54.3	3.6	51.69	58.7	4.8	51.14	54.5	5.5	51.55
2020-03-31 17:50	51.19	54.3	3.6	51.46	58.7	4.8	50.90	54.4	5.5	51.31
2020-03-31 18:00	51.40	54.3	3.6	51.78	58.8	4.8	51.16	54.5	5.5	51.52
2020-03-31 18:10	51.52	54.3	3.6	51.95	58.8	4.8	51.34	54.5	5.5	51.67
2020-03-31 18:20	51.56	54.3	3.6	51.96	58.8	4.8	51.34	54.5	5.5	51.69
2020-03-31 18:30	51.35	54.3	3.7	51.75	58.8	4.8	51.07	54.6	5.5	51.48
2020-03-31 18:40	51.19	54.3	3.6	51.53	58.8	4.8	50.94	54.6	5.5	51.32
2020-03-31 18:50	50.96	54.3	3.5	51.27	58.6	4.8	50.72	54.4	5.5	51.14
2020-03-31 19:00	50.73	54.2	3.6	51.01	58.6	4.8	50.47	54.4	5.5	50.91
2020-03-31 19:10	50.48	54.1	3.6	50.69	58.4	4.8	50.18	54.2	5.5	50.66
2020-03-31 19:20	50.29	54.0	3.5	50.50	58.4	4.8	50.03	54.1	5.5	50.48
2020-03-31 19:30	50.12	53.8	3.5	50.24	58.3	4.8	49.80	53.9	5.5	50.29
2020-03-31 19:40	49.90	53.7	3.5	49.97	58.2	4.8	49.57	53.8	5.5	50.05
2020-03-31 19:50	49.70	53.6	3.5	49.75	58.1	4.8	49.38	53.7	5.5	49.88
2020-03-31 20:00	49.57	53.5	3.6	49.60	58.0	4.8	49.23	53.6	5.5	49.73
2020-03-31 20:10	49.45	53.4	3.5	49.49	58.0	4.8	49.13	53.5	5.5	49.63
2020-03-31 20:20	49.27	53.2	3.5	49.30	57.9	4.8	48.95	53.4	5.5	49.44
2020-03-31 20:30	49.14	53.1	3.5	49.16	57.8	4.8	48.81	53.3	5.6	49.31
2020-03-31 20:40	48.95	53.0	3.5	48.97	57.7	4.8	48.63	53.2	5.6	49.11
2020-03-31 20:50	48.77	52.9	3.5	48.77	57.6	4.8	48.46	53.0	5.6	48.97
2020-03-31 21:00	48.72	52.8	3.5	48.70	57.6	4.8	48.37	52.9	5.6	48.88
2020-03-31 21:10	48.59	52.7	3.4	48.58	57.5	4.8	48.24	52.8	5.6	48.75
2020-03-31 21:20	48.45	52.6	3.5	48.44	57.5	4.8	48.10	52.7	5.6	48.64
2020-03-31 21:30	48.18	52.5	3.5	48.17	57.3	4.8	47.83	52.6	5.6	48.34
2020-03-31 21:40	47.82	52.3	3.4	47.81	57.2	4.8	47.47	52.4	5.5	47.99
2020-03-31 21:50	47.42	52.1	3.4	47.41	57.1	4.8	47.06	52.3	5.5	47.59
2020-03-31 22:00	47.09	52.0	3.5	47.07	56.9	4.8	46.75	52.0	5.5	47.26
2020-03-31 22:10	46.80	51.7	3.5	46.79	56.8	4.8	46.45	51.8	5.5	46.98
2020-03-31 22:20	46.48	51.5	3.5	46.46	56.7	4.8	46.13	51.6	5.5	46.67
2020-03-31 22:30	46.15	51.3	3.5	46.14	56.5	4.8	45.82	51.3	5.5	46.34
2020-03-31 22:40	45.92	51.0	3.5	45.90	56.4	4.8	45.57	51.1	5.5	46.09
2020-03-31 22:50	45.81	50.8	3.5	45.76	56.1	4.8	45.45	50.9	5.5	45.99
2020-03-31 23:00	45.62	50.7	3.5	45.60	56.1	4.8	45.26	50.8	5.5	45.81
2020-03-31 23:10	45.52	50.6	3.5	45.46	56.0	4.8	45.21	50.7	5.5	45.73
2020-03-31 23:20	46.38	50.5	3.4	46.31	56.0	4.8	46.03	50.6	5.5	46.56
2020-03-31 23:30	46.15	50.5	3.4	46.06	56.0	4.8	45.81	50.7	5.5	46.33
2020-03-31 23:40	46.05	50.5	3.4	46.00	55.9	4.8	45.72	50.7	5.5	46.25
2020-03-31 23:50	46.05	50.6	3.4	46.00	55.9	4.8	45.72	50.6	5.5	46.26
2020-04-01 00:00	45.90	50.5	3.4	45.82	55.7	4.8	45.55	50.6	5.5	46.07

Date/Time	HW10o °F	HW11i F GPM	HW11i T °F	HW11o °F	HW12i F GPM	HW12i T °F	HW12i °F	HW12o °F	HW13i F GPM	HW13i T °F
2020-03-01 00:00	49.6	3.6	46.40	51.8	3.8	46.30	45.6	50.6	3.6	46.00
2020-03-01 00:10	49.6	3.6	46.40	51.8	3.8	46.30	45.6	50.6	3.6	46.00
2020-03-01 00:20	49.7	3.6	46.36	51.8	3.8	46.27	45.6	50.6	3.6	45.97
2020-03-01 00:30	49.6	3.6	46.31	51.8	3.8	46.21	45.5	50.6	3.6	45.91
2020-03-01 00:40	49.6	3.6	46.30	51.8	3.8	46.20	45.5	50.6	3.6	45.90
2020-03-01 00:50	49.6	3.6	46.30	51.8	3.8	46.20	45.5	50.6	3.6	45.90
2020-03-01 01:00	49.6	3.6	46.30	51.8	3.8	46.19	45.5	50.6	3.6	45.88
2020-03-01 01:10	49.6	3.6	46.30	51.8	3.8	46.20	45.5	50.6	3.6	45.89
2020-03-01 01:20	49.6	3.6	46.28	51.7	3.8	46.17	45.5	50.6	3.6	45.85
2020-03-01 01:30	49.6	3.6	46.20	51.8	3.8	46.10	45.4	50.6	3.6	45.80
2020-03-01 01:40	49.5	3.6	46.20	51.7	3.8	46.10	45.4	50.5	3.6	45.79
2020-03-01 01:50	49.5	3.6	46.23	51.8	3.8	46.12	45.5	50.5	3.6	45.81
2020-03-01 02:00	49.5	3.6	46.27	51.7	3.8	46.15	45.5	50.6	3.6	45.84
2020-03-01 02:10	49.5	3.6	46.27	51.7	3.7	46.12	45.5	50.6	3.6	45.80
2020-03-01 02:20	49.5	3.6	46.25	51.8	3.8	46.12	45.4	50.5	3.6	45.81
2020-03-01 02:30	49.5	3.6	46.20	51.8	3.7	46.10	45.4	50.5	3.6	45.80
2020-03-01 02:40	49.5	3.6	46.14	51.8	3.7	46.07	45.3	50.5	3.6	45.71
2020-03-01 02:50	49.5	3.6	46.10	51.7	3.8	46.00	45.3	50.5	3.6	45.70
2020-03-01 03:00	49.5	3.6	46.06	51.8	3.7	45.99	45.2	50.5	3.6	45.68
2020-03-01 03:10	49.5	3.6	46.06	51.7	3.7	45.97	45.3	50.5	3.6	45.66
2020-03-01 03:20	49.4	3.6	46.00	51.7	3.7	45.91	45.2	50.5	3.6	45.60
2020-03-01 03:30	49.4	3.6	46.00	51.7	3.7	45.90	45.3	50.5	3.6	45.60
2020-03-01 03:40	49.4	3.6	46.00	51.7	3.7	45.90	45.2	50.4	3.6	45.60
2020-03-01 03:50	49.4	3.6	46.00	51.6	3.7	45.90	45.2	50.4	3.6	45.60
2020-03-01 04:00	49.4	3.6	46.03	51.6	3.7	45.97	45.3	50.4	3.6	45.64
2020-03-01 04:10	49.4	3.6	46.07	51.7	3.7	45.99	45.3	50.4	3.6	45.67
2020-03-01 04:20	49.4	3.6	46.02	51.7	3.7	45.93	45.3	50.4	3.6	45.63
2020-03-01 04:30	49.4	3.6	46.08	51.7	3.7	45.99	45.3	50.4	3.6	45.69
2020-03-01 04:40	49.4	3.6	46.07	51.6	3.7	45.98	45.3	50.3	3.6	45.67
2020-03-01 04:50	49.4	3.6	46.10	51.6	3.7	46.00	45.3	50.4	3.6	45.70
2020-03-01 05:00	49.4	3.6	46.10	51.7	3.7	46.00	45.3	50.4	3.6	45.70
2020-03-01 05:10	49.4	3.6	46.14	51.7	3.7	46.05	45.3	50.4	3.6	45.70
2020-03-01 05:20	49.4	3.6	46.11	51.7	3.7	46.02	45.3	50.4	3.6	45.70
2020-03-01 05:30	49.4	3.6	46.10	51.7	3.7	46.00	45.3	50.5	3.6	45.70
2020-03-01 05:40	49.4	3.6	46.10	51.7	3.7	46.01	45.3	50.5	3.6	45.70
2020-03-01 05:50	49.4	3.6	46.14	51.7	3.7	46.05	45.3	50.5	3.6	45.70
2020-03-01 06:00	49.4	3.6	46.20	51.7	3.7	46.10	45.4	50.5	3.6	45.74
2020-03-01 06:10	49.4	3.6	46.20	51.7	3.7	46.10	45.4	50.5	3.6	45.78
2020-03-01 06:20	49.4	3.6	46.23	51.7	3.7	46.11	45.5	50.5	3.6	45.81
2020-03-01 06:30	49.5	3.6	46.30	51.7	3.7	46.14	45.5	50.5	3.6	45.85
2020-03-01 06:40	49.5	3.6	46.30	51.8	3.7	46.20	45.5	50.6	3.6	45.90
2020-03-01 06:50	49.5	3.6	46.31	51.8	3.7	46.20	45.5	50.5	3.6	45.92
2020-03-01 07:00	49.5	3.6	46.38	51.8	3.7	46.26	45.6	50.5	3.6	45.99
2020-03-01 07:10	49.5	3.6	46.47	51.8	3.7	46.33	45.6	50.5	3.6	46.02
2020-03-01 07:20	49.6	3.6	46.56	51.8	3.7	46.44	45.7	50.6	3.6	46.12
2020-03-01 07:30	49.7	3.6	46.73	51.9	3.7	46.53	45.9	50.6	3.6	46.24
2020-03-01 07:40	49.7	3.6	46.88	51.9	3.7	46.62	46.0	50.7	3.5	46.33
2020-03-01 07:50	49.7	3.6	46.60	51.9	3.7	46.35	45.7	50.7	3.5	46.11

Date/Time	HW10o °F	HW11i F GPM	HW11i T °F	HW11o °F	HW12i F GPM	HW12i T °F	HW12i °F	HW12o °F	HW13i F GPM	HW13i T °F
2020-03-01 08:00	49.7	3.6	46.68	52.0	3.7	46.40	45.7	50.7	3.5	46.19
2020-03-01 08:10	49.7	3.6	46.70	52.0	3.7	46.41	45.7	50.8	3.5	46.23
2020-03-01 08:20	49.7	3.6	46.80	52.0	3.7	46.49	45.8	50.8	3.5	46.34
2020-03-01 08:30	49.7	3.6	47.01	52.0	3.7	46.69	46.0	50.8	3.3	46.58
2020-03-01 08:40	49.8	3.6	47.14	52.0	3.7	46.77	46.1	50.9	3.3	46.65
2020-03-01 08:50	49.9	3.5	47.09	52.1	3.7	46.72	46.0	50.9	3.3	46.67
2020-03-01 09:00	49.9	3.6	47.22	52.1	3.7	46.82	46.1	51.0	3.3	46.74
2020-03-01 09:10	50.0	3.5	47.45	52.2	3.7	47.02	46.2	51.0	3.3	46.96
2020-03-01 09:20	50.1	3.6	47.77	52.3	3.7	47.30	46.6	51.1	3.3	47.29
2020-03-01 09:30	50.2	3.5	48.13	52.4	3.7	47.65	46.9	51.2	3.3	47.64
2020-03-01 09:40	50.4	3.5	48.50	52.5	3.7	48.01	47.4	51.3	3.3	48.01
2020-03-01 09:50	50.6	3.5	48.82	52.7	3.7	48.36	47.6	51.5	3.3	48.32
2020-03-01 10:00	50.7	3.5	48.69	52.8	3.7	48.27	47.6	51.6	3.3	48.19
2020-03-01 10:10	50.8	3.5	48.92	52.9	3.7	48.48	47.9	51.7	3.3	48.45
2020-03-01 10:20	51.0	3.5	49.57	53.1	3.7	49.10	48.3	52.0	3.3	49.10
2020-03-01 10:30	51.2	3.5	50.14	53.2	3.7	49.66	49.0	52.1	3.3	49.66
2020-03-01 10:40	51.7	3.5	50.79	53.5	3.7	50.30	49.7	52.4	3.3	50.30
2020-03-01 10:50	51.9	3.5	50.85	53.7	3.7	50.37	49.7	52.7	3.3	50.33
2020-03-01 11:00	52.2	3.5	50.92	53.9	3.5	50.48	49.8	52.8	3.3	50.43
2020-03-01 11:10	52.4	3.5	51.40	54.1	3.4	50.92	50.2	53.1	3.3	50.92
2020-03-01 11:20	52.6	3.6	51.92	54.3	3.4	51.44	50.7	53.4	3.3	51.46
2020-03-01 11:30	52.9	3.5	52.52	54.5	3.4	52.04	51.4	53.7	3.3	52.06
2020-03-01 11:40	53.3	3.5	52.76	54.8	3.4	52.28	51.5	54.0	3.3	52.30
2020-03-01 11:50	53.5	3.5	53.05	55.0	3.4	52.56	51.9	54.2	3.3	52.60
2020-03-01 12:00	53.8	3.6	53.57	55.3	3.4	53.08	52.4	54.5	3.3	53.11
2020-03-01 12:10	54.1	3.6	54.00	55.5	3.4	53.48	52.8	54.8	3.3	53.53
2020-03-01 12:20	54.4	3.5	54.41	55.8	3.4	53.88	53.1	55.1	3.3	53.94
2020-03-01 12:30	54.7	3.5	54.79	56.1	3.4	54.26	53.6	55.4	3.3	54.33
2020-03-01 12:40	55.0	3.5	55.14	56.3	3.4	54.62	53.8	55.7	3.3	54.67
2020-03-01 12:50	55.3	3.5	55.35	56.6	3.4	54.84	54.1	55.9	3.3	54.88
2020-03-01 13:00	55.6	3.5	55.64	56.8	3.4	55.12	54.4	56.1	3.3	55.17
2020-03-01 13:10	55.8	3.5	55.92	57.0	3.4	55.37	54.7	56.4	3.2	55.44
2020-03-01 13:20	56.0	3.5	56.08	57.2	3.4	55.55	54.8	56.6	3.3	55.59
2020-03-01 13:30	56.2	3.5	56.16	57.4	3.4	55.62	54.8	56.8	3.3	55.68
2020-03-01 13:40	56.4	3.5	56.53	57.6	3.4	56.00	55.2	57.0	3.3	56.08
2020-03-01 13:50	56.7	3.5	56.70	57.8	3.4	56.16	55.4	57.2	3.3	56.23
2020-03-01 14:00	56.9	3.5	57.13	58.0	3.4	56.59	55.9	57.4	3.3	56.66
2020-03-01 14:10	57.1	3.5	57.42	58.2	3.4	56.85	56.2	57.6	3.3	56.93
2020-03-01 14:20	57.4	3.6	57.61	58.3	3.4	57.07	56.4	57.8	3.3	57.14
2020-03-01 14:30	57.5	3.5	57.50	58.5	3.4	57.00	56.3	58.0	3.2	56.99
2020-03-01 14:40	57.6	3.5	57.48	58.6	3.4	57.02	56.3	58.0	3.2	56.99
2020-03-01 14:50	57.7	3.5	57.31	58.7	3.4	56.90	56.2	58.2	3.2	56.87
2020-03-01 15:00	57.8	3.5	57.39	58.8	3.4	57.00	56.3	58.3	3.3	56.90
2020-03-01 15:10	57.8	3.5	57.41	58.9	3.4	57.02	56.3	58.4	3.3	56.93
2020-03-01 15:20	57.9	3.5	57.50	58.9	3.4	57.10	56.4	58.4	3.3	57.02
2020-03-01 15:30	58.0	3.6	57.65	59.1	3.4	57.27	56.6	58.5	3.3	57.21
2020-03-01 15:40	58.1	3.5	57.88	59.2	3.4	57.50	56.7	58.6	3.3	57.43
2020-03-01 15:50	58.2	3.5	57.85	59.2	3.4	57.47	56.7	58.7	3.3	57.38

Date/Time	HW10o °F	HW11i F GPM	HW11i T °F	HW11o °F	HW12i F GPM	HW12i T °F	HW12i °F	HW12o °F	HW13i F GPM	HW13i T °F
2020-03-01 16:00	58.3	3.5	57.74	59.3	3.4	57.34	56.6	58.8	3.2	57.28
2020-03-01 16:10	58.3	3.5	57.59	59.4	3.4	57.27	56.5	58.8	3.3	57.16
2020-03-01 16:20	58.3	3.5	57.52	59.4	3.4	57.20	56.5	58.9	3.2	57.10
2020-03-01 16:30	58.3	3.5	57.52	59.4	3.4	57.20	56.5	58.9	3.3	57.10
2020-03-01 16:40	58.3	3.5	57.45	59.5	3.4	57.09	56.4	58.9	3.3	56.97
2020-03-01 16:50	58.3	3.5	57.31	59.5	3.4	57.00	56.3	58.9	3.3	56.90
2020-03-01 17:00	58.3	3.6	57.29	59.5	3.4	56.99	56.2	58.9	3.3	56.84
2020-03-01 17:10	58.3	3.6	57.21	59.5	3.4	56.91	56.2	58.9	3.3	56.80
2020-03-01 17:20	58.3	3.6	57.29	59.5	3.4	56.99	56.2	58.9	3.3	56.82
2020-03-01 17:30	58.3	3.6	57.13	59.5	3.4	56.84	56.1	58.9	3.3	56.71
2020-03-01 17:40	58.3	3.6	57.12	59.5	3.4	56.85	56.1	58.9	3.2	56.72
2020-03-01 17:50	58.3	3.6	57.27	59.5	3.4	56.97	56.3	58.9	3.2	56.84
2020-03-01 18:00	58.3	3.6	57.24	59.5	3.4	56.95	56.2	58.9	3.3	56.80
2020-03-01 18:10	58.3	3.6	57.16	59.5	3.4	56.90	56.2	58.9	3.2	56.73
2020-03-01 18:20	58.3	3.6	57.21	59.6	3.4	56.96	56.3	59.0	3.3	56.80
2020-03-01 18:30	58.3	3.6	57.30	59.5	3.4	57.01	56.3	59.0	3.3	56.90
2020-03-01 18:40	58.4	3.6	57.36	59.6	3.4	57.09	56.4	58.9	3.2	56.90
2020-03-01 18:50	58.4	3.6	57.30	59.6	3.4	57.00	56.4	59.0	3.3	56.89
2020-03-01 19:00	58.5	3.6	57.20	59.6	3.4	56.98	56.2	59.0	3.3	56.80
2020-03-01 19:10	58.5	3.6	57.27	59.6	3.4	57.00	56.3	59.1	3.3	56.87
2020-03-01 19:20	58.5	3.6	57.28	59.6	3.4	57.00	56.3	59.0	3.3	56.86
2020-03-01 19:30	58.5	3.6	57.21	59.6	3.4	56.97	56.3	59.0	3.2	56.80
2020-03-01 19:40	58.5	3.6	57.11	59.6	3.4	56.88	56.1	59.0	3.2	56.70
2020-03-01 19:50	58.5	3.6	57.05	59.7	3.4	56.79	56.0	59.1	3.2	56.60
2020-03-01 20:00	58.4	3.6	56.94	59.6	3.4	56.70	56.0	59.1	3.2	56.55
2020-03-01 20:10	58.4	3.5	56.90	59.6	3.4	56.68	55.9	59.0	3.2	56.50
2020-03-01 20:20	58.4	3.6	56.85	59.6	3.4	56.61	55.9	59.0	3.2	56.45
2020-03-01 20:30	58.3	3.6	56.80	59.6	3.4	56.56	55.8	59.0	3.2	56.40
2020-03-01 20:40	58.3	3.6	56.76	59.6	3.4	56.50	55.8	59.0	3.2	56.31
2020-03-01 20:50	58.3	3.6	56.71	59.6	3.4	56.50	55.8	58.9	3.2	56.30
2020-03-01 21:00	58.3	3.6	56.69	59.5	3.4	56.41	55.7	58.9	3.2	56.22
2020-03-01 21:10	58.2	3.6	56.60	59.5	3.4	56.40	55.6	58.9	3.2	56.20
2020-03-01 21:20	58.2	3.6	56.63	59.5	3.4	56.40	55.7	58.9	3.3	56.23
2020-03-01 21:30	58.2	3.6	56.73	59.5	3.4	56.46	55.8	58.9	3.3	56.29
2020-03-01 21:40	58.2	3.6	56.74	59.5	3.4	56.50	55.8	58.9	3.3	56.30
2020-03-01 21:50	58.3	3.6	56.78	59.5	3.3	56.50	55.8	58.9	3.2	56.31
2020-03-01 22:00	58.2	3.5	56.80	59.6	3.3	56.50	55.8	58.9	3.3	56.38
2020-03-01 22:10	58.2	3.6	56.80	59.5	3.3	56.56	55.8	58.9	3.2	56.40
2020-03-01 22:20	58.3	3.6	56.81	59.6	3.3	56.60	55.9	58.9	3.3	56.41
2020-03-01 22:30	58.3	3.6	56.87	59.6	3.3	56.62	55.9	59.0	3.3	56.47
2020-03-01 22:40	58.3	3.6	56.88	59.6	3.3	56.69	56.0	59.0	3.2	56.49
2020-03-01 22:50	58.3	3.6	56.81	59.6	3.3	56.64	55.9	59.0	3.2	56.41
2020-03-01 23:00	58.4	3.6	56.80	59.6	3.3	56.60	55.9	59.0	3.2	56.40
2020-03-01 23:10	58.4	3.6	56.80	59.6	3.3	56.58	55.8	59.0	3.3	56.40
2020-03-01 23:20	58.3	3.6	56.74	59.6	3.3	56.50	55.8	59.1	3.3	56.30
2020-03-01 23:30	58.3	3.6	56.65	59.6	3.3	56.41	55.7	59.0	3.3	56.21
2020-03-01 23:40	58.3	3.6	56.53	59.6	3.3	56.32	55.6	59.0	3.3	56.14
2020-03-01 23:50	58.3	3.6	56.43	59.6	3.3	56.18	55.4	59.0	3.3	55.99

Date/Time	HW10o °F	HW11i F GPM	HW11i T °F	HW11o °F	HW12i F GPM	HW12i T °F	HW12i °F	HW12o °F	HW13i F GPM	HW13i T °F
2020-03-02 00:00	58.2	3.6	56.27	59.5	3.3	56.05	55.3	59.0	3.3	55.86
2020-03-02 00:10	58.1	3.6	56.02	59.5	3.3	55.77	55.0	58.9	3.3	55.58
2020-03-02 00:20	58.0	3.6	55.73	59.4	3.3	55.48	54.7	58.8	3.3	55.29
2020-03-02 00:30	57.9	3.6	55.47	59.3	3.3	55.20	54.5	58.7	3.3	55.03
2020-03-02 00:40	57.7	3.6	55.26	59.2	3.3	55.02	54.2	58.5	3.3	54.84
2020-03-02 00:50	57.5	3.6	54.91	59.0	3.3	54.72	53.9	58.4	3.3	54.47
2020-03-02 01:00	57.3	3.6	54.72	58.9	3.3	54.54	53.8	58.3	3.3	54.29
2020-03-02 01:10	57.2	3.6	54.53	58.8	3.3	54.34	53.6	58.1	3.3	54.10
2020-03-02 01:20	57.1	3.6	54.28	58.7	3.3	54.10	53.4	58.0	3.3	53.84
2020-03-02 01:30	57.0	3.6	54.09	58.6	3.3	53.90	53.1	58.0	3.3	53.63
2020-03-02 01:40	56.7	3.6	53.78	58.5	3.3	53.59	52.9	57.7	3.3	53.35
2020-03-02 01:50	56.6	3.6	53.37	58.3	3.3	53.19	52.5	57.6	3.3	52.95
2020-03-02 02:00	56.4	3.6	53.16	58.2	3.3	52.96	52.2	57.5	3.3	52.73
2020-03-02 02:10	56.2	3.6	52.98	58.0	3.3	52.78	52.1	57.3	3.3	52.58
2020-03-02 02:20	56.0	3.6	52.84	57.9	3.3	52.67	52.0	57.2	3.3	52.44
2020-03-02 02:30	55.9	3.6	52.75	57.8	3.3	52.55	51.9	57.1	3.3	52.33
2020-03-02 02:40	55.8	3.6	52.64	57.7	3.3	52.44	51.7	56.9	3.3	52.25
2020-03-02 02:50	55.6	3.6	52.48	57.6	3.3	52.33	51.6	56.8	3.3	52.08
2020-03-02 03:00	55.5	3.6	52.40	57.5	3.3	52.25	51.5	56.7	3.3	52.00
2020-03-02 03:10	55.4	3.6	52.35	57.4	3.3	52.17	51.5	56.6	3.3	51.95
2020-03-02 03:20	55.3	3.6	52.24	57.3	3.3	52.04	51.3	56.6	3.3	51.85
2020-03-02 03:30	55.3	3.6	52.19	57.2	3.3	51.99	51.3	56.5	3.3	51.78
2020-03-02 03:40	55.1	3.6	52.12	57.2	3.3	51.93	51.2	56.4	3.3	51.71
2020-03-02 03:50	55.1	3.5	52.10	57.1	3.3	51.91	51.2	56.4	3.3	51.69
2020-03-02 04:00	55.1	3.6	52.14	57.0	3.3	51.94	51.2	56.4	3.3	51.73
2020-03-02 04:10	55.0	3.6	52.02	57.0	3.3	51.84	51.1	56.2	3.3	51.61
2020-03-02 04:20	55.0	3.5	52.06	57.0	3.3	51.86	51.2	56.2	3.3	51.65
2020-03-02 04:30	54.9	3.6	52.05	57.0	3.3	51.85	51.1	56.2	3.3	51.64
2020-03-02 04:40	54.9	3.6	52.01	56.9	3.3	51.80	51.1	56.2	3.3	51.60
2020-03-02 04:50	54.9	3.6	52.02	56.9	3.3	51.82	51.2	56.1	3.3	51.62
2020-03-02 05:00	54.9	3.5	52.14	56.8	3.3	51.94	51.2	56.2	3.3	51.74
2020-03-02 05:10	54.9	3.6	52.10	56.8	3.3	51.90	51.2	56.1	3.3	51.70
2020-03-02 05:20	54.8	3.5	51.58	56.7	3.3	51.35	50.4	56.0	3.3	51.10
2020-03-02 05:30	54.5	3.6	49.80	56.4	3.3	49.59	48.8	55.8	3.3	49.33
2020-03-02 05:40	54.0	3.5	48.98	56.1	3.3	48.78	47.9	55.4	3.3	48.52
2020-03-02 05:50	53.4	3.5	47.95	55.8	3.3	47.76	47.0	55.0	3.3	47.49
2020-03-02 06:00	52.9	3.6	47.39	55.4	3.3	47.22	46.5	54.6	3.3	46.94
2020-03-02 06:10	52.4	3.5	47.12	55.1	3.3	46.97	46.2	54.2	3.3	46.70
2020-03-02 06:20	52.0	3.6	46.95	54.8	3.3	46.80	46.1	53.9	3.3	46.53
2020-03-02 06:30	51.7	3.6	46.91	54.6	3.3	46.74	46.1	53.6	3.3	46.48
2020-03-02 06:40	51.5	3.6	46.60	54.3	3.3	46.43	45.6	53.4	3.3	46.13
2020-03-02 06:50	51.1	3.6	45.71	54.0	3.3	45.54	44.8	53.1	3.3	45.25
2020-03-02 07:00	50.9	3.5	46.02	53.8	3.3	45.89	45.8	52.8	3.3	45.63
2020-03-02 07:10	50.7	3.6	46.35	53.7	3.3	46.20	45.6	52.7	3.3	45.94
2020-03-02 07:20	50.7	3.5	46.30	53.5	3.3	46.15	45.5	52.6	3.3	45.88
2020-03-02 07:30	50.6	3.5	46.25	53.5	3.3	46.10	45.3	52.5	3.3	45.81
2020-03-02 07:40	50.6	3.6	46.28	53.4	3.3	46.13	45.4	52.4	3.3	45.88
2020-03-02 07:50	50.5	3.6	46.22	53.3	3.3	46.05	45.3	52.3	3.3	45.75

Date/Time	HW10o °F	HW11i F GPM	HW11i T °F	HW11o °F	HW12i F GPM	HW12i T °F	HW12i °F	HW12o °F	HW13i F GPM	HW13i T °F
2020-03-02 08:00	50.4	3.6	46.06	53.2	3.3	45.90	45.2	52.2	3.3	45.65
2020-03-02 08:10	50.4	3.5	46.01	53.1	3.3	45.85	45.1	52.2	3.3	45.56
2020-03-02 08:20	50.3	3.5	46.27	53.1	3.3	46.09	45.4	52.1	3.3	45.81
2020-03-02 08:30	50.3	3.6	46.32	53.0	3.3	46.17	45.5	52.1	3.3	45.90
2020-03-02 08:40	50.3	3.6	46.37	53.0	3.3	46.21	45.5	52.1	3.3	45.95
2020-03-02 08:50	50.3	3.6	46.48	53.0	3.3	46.28	45.6	52.1	3.3	46.00
2020-03-02 09:00	50.3	3.6	46.43	52.9	3.3	46.23	45.6	52.0	3.3	45.96
2020-03-02 09:10	50.3	3.6	46.67	52.9	3.3	46.41	45.8	52.0	3.3	46.21
2020-03-02 09:20	50.4	3.6	46.93	53.0	3.3	46.59	45.9	52.1	3.3	46.41
2020-03-02 09:30	50.4	3.6	47.01	53.0	3.3	46.70	46.0	52.1	3.3	46.55
2020-03-02 09:40	50.5	3.6	47.12	53.0	3.3	46.78	46.0	52.1	3.3	46.65
2020-03-02 09:50	50.5	3.8	47.22	53.0	3.8	46.82	46.1	52.2	3.7	46.71
2020-03-02 10:00	50.4	3.9	46.97	53.0	4.1	46.56	45.8	52.1	3.9	46.45
2020-03-02 10:10	50.3	3.9	46.90	52.9	4.0	46.48	45.8	52.0	3.9	46.37
2020-03-02 10:20	50.3	3.9	46.98	52.9	4.0	46.54	45.8	51.8	3.9	46.47
2020-03-02 10:30	50.3	3.9	47.11	52.8	4.0	46.68	45.8	51.6	3.8	46.63
2020-03-02 10:40	50.2	3.9	47.21	52.8	4.0	46.80	46.1	51.6	3.8	46.71
2020-03-02 10:50	50.2	3.9	47.20	52.8	4.1	46.77	45.8	51.5	3.8	46.68
2020-03-02 11:00	50.3	3.9	47.16	52.8	4.1	46.72	45.9	51.5	3.8	46.66
2020-03-02 11:10	50.2	3.9	47.10	52.8	4.1	46.68	45.9	51.5	3.8	46.59
2020-03-02 11:20	50.2	3.9	47.01	52.7	4.1	46.55	45.9	51.5	3.8	46.49
2020-03-02 11:30	50.2	3.9	47.27	52.7	4.1	46.83	46.0	51.4	3.8	46.78
2020-03-02 11:40	50.2	3.9	47.39	52.7	4.1	46.93	46.2	51.4	3.8	46.90
2020-03-02 11:50	50.2	3.9	47.19	52.7	4.1	46.77	45.9	51.4	3.8	46.68
2020-03-02 12:00	50.2	3.8	47.26	52.7	4.1	46.83	46.0	51.4	3.8	46.74
2020-03-02 12:10	50.2	3.9	47.26	52.8	4.1	46.79	46.0	51.4	3.8	46.76
2020-03-02 12:20	50.2	3.9	47.52	52.8	4.0	47.03	46.2	51.4	3.8	47.01
2020-03-02 12:30	50.2	3.9	47.42	52.8	4.0	46.94	46.1	51.4	3.8	46.88
2020-03-02 12:40	50.3	3.8	47.32	52.8	4.0	46.86	46.1	51.4	3.8	46.77
2020-03-02 12:50	50.2	3.8	47.01	52.7	4.0	46.58	45.9	51.4	3.7	46.48
2020-03-02 13:00	50.2	3.8	47.02	52.7	4.0	46.60	46.0	51.3	3.7	46.53
2020-03-02 13:10	50.0	3.8	47.15	52.7	4.0	46.72	45.9	51.4	3.7	46.66
2020-03-02 13:20	50.1	3.8	46.83	52.7	4.0	46.41	45.8	51.3	3.7	46.32
2020-03-02 13:30	50.1	3.8	46.99	52.6	4.1	46.53	45.7	51.3	3.7	46.48
2020-03-02 13:40	50.0	3.8	46.65	52.6	4.0	46.21	45.5	51.2	3.7	46.12
2020-03-02 13:50	50.0	3.8	47.01	52.6	4.1	46.56	45.9	51.2	3.7	46.53
2020-03-02 14:00	50.0	3.8	46.90	52.5	4.0	46.44	45.6	51.1	3.7	46.39
2020-03-02 14:10	49.9	3.8	46.93	52.5	4.1	46.50	45.7	51.1	3.7	46.43
2020-03-02 14:20	50.0	3.8	47.23	52.5	4.0	46.83	46.1	51.2	3.7	46.78
2020-03-02 14:30	50.1	3.8	47.44	52.6	4.0	47.06	46.2	51.2	3.7	46.97
2020-03-02 14:40	50.1	3.8	47.31	52.6	4.0	46.92	46.3	51.2	3.7	46.83
2020-03-02 14:50	50.2	3.8	47.80	52.7	4.0	47.44	46.6	51.4	3.7	47.33
2020-03-02 15:00	50.3	3.8	47.62	52.8	4.0	47.28	46.6	51.3	3.7	47.16
2020-03-02 15:10	50.5	3.8	47.63	52.7	4.0	47.33	46.6	51.4	3.6	47.19
2020-03-02 15:20	50.5	3.8	47.78	52.8	4.0	47.47	46.7	51.5	3.6	47.33
2020-03-02 15:30	50.5	3.8	47.92	52.8	4.0	47.65	46.9	51.5	3.6	47.49
2020-03-02 15:40	50.6	3.8	47.95	52.9	4.0	47.69	47.0	51.6	3.6	47.52
2020-03-02 15:50	50.7	3.8	47.92	52.9	4.0	47.61	46.9	51.7	3.7	47.45

Date/Time	HW10o °F	HW11i F GPM	HW11i T °F	HW11o °F	HW12i F GPM	HW12i T °F	HW12i °F	HW12o °F	HW13i F GPM	HW13i T °F
2020-03-02 16:00	50.7	3.8	47.94	52.9	4.0	47.63	46.9	51.8	3.6	47.50
2020-03-02 16:10	50.8	3.8	48.08	53.0	4.0	47.80	47.0	51.8	3.6	47.63
2020-03-02 16:20	50.8	3.8	48.00	53.0	4.0	47.75	47.1	51.7	3.6	47.56
2020-03-02 16:30	50.8	3.8	48.05	53.0	4.0	47.79	47.1	51.7	3.6	47.64
2020-03-02 16:40	50.8	3.8	48.04	53.1	4.0	47.78	47.0	51.8	3.6	47.63
2020-03-02 16:50	50.8	3.8	47.92	53.1	4.0	47.69	46.9	51.8	3.6	47.49
2020-03-02 17:00	50.8	3.8	47.86	53.1	4.0	47.59	46.9	51.8	3.6	47.41
2020-03-02 17:10	50.8	3.8	47.91	53.0	4.0	47.66	47.0	51.8	3.6	47.47
2020-03-02 17:20	50.8	3.8	47.87	53.1	4.0	47.61	46.9	51.8	3.6	47.43
2020-03-02 17:30	50.8	3.8	47.78	53.1	4.0	47.53	46.8	51.8	3.6	47.36
2020-03-02 17:40	50.8	3.8	47.82	53.0	4.0	47.59	46.8	51.8	3.6	47.40
2020-03-02 17:50	50.7	3.8	47.71	53.0	4.0	47.46	46.7	51.7	3.6	47.29
2020-03-02 18:00	50.7	3.8	47.66	53.0	4.0	47.41	46.7	51.7	3.6	47.25
2020-03-02 18:10	50.7	3.7	47.61	53.0	4.0	47.40	46.6	51.7	3.6	47.20
2020-03-02 18:20	50.7	3.8	47.60	53.0	4.0	47.33	46.6	51.7	3.6	47.13
2020-03-02 18:30	50.7	3.8	47.59	52.9	4.0	47.33	46.6	51.6	3.6	47.13
2020-03-02 18:40	50.6	3.8	47.50	52.9	4.0	47.23	46.5	51.6	3.6	47.03
2020-03-02 18:50	50.5	3.7	47.49	52.9	4.0	47.26	46.5	51.6	3.6	47.07
2020-03-02 19:00	50.6	3.8	47.67	52.9	4.0	47.42	46.7	51.6	3.6	47.26
2020-03-02 19:10	50.6	3.7	47.60	52.9	4.0	47.34	46.6	51.6	3.6	47.14
2020-03-02 19:20	50.6	3.7	47.60	52.9	4.0	47.33	46.6	51.6	3.6	47.13
2020-03-02 19:30	50.6	3.7	47.57	52.9	4.0	47.34	46.6	51.6	3.6	47.15
2020-03-02 19:40	50.6	3.7	47.60	52.9	4.0	47.38	46.7	51.6	3.6	47.20
2020-03-02 19:50	50.6	3.7	47.72	52.9	4.0	47.44	46.7	51.6	3.6	47.30
2020-03-02 20:00	50.6	3.7	47.60	52.9	4.0	47.38	46.6	51.6	3.6	47.17
2020-03-02 20:10	50.6	3.8	47.55	52.9	4.0	47.31	46.6	51.6	3.6	47.11
2020-03-02 20:20	50.6	3.7	47.58	52.9	4.0	47.31	46.6	51.6	3.6	47.10
2020-03-02 20:30	50.6	3.7	47.59	52.9	4.0	47.37	46.6	51.6	3.6	47.13
2020-03-02 20:40	50.6	3.7	47.60	52.9	4.0	47.40	46.6	51.5	3.6	47.18
2020-03-02 20:50	50.6	3.7	47.60	52.9	4.0	47.40	46.6	51.6	3.6	47.20
2020-03-02 21:00	50.5	3.8	47.60	52.9	4.0	47.40	46.7	51.6	3.6	47.20
2020-03-02 21:10	50.5	3.8	47.60	52.9	4.0	47.40	46.6	51.6	3.6	47.16
2020-03-02 21:20	50.6	3.7	47.60	52.9	4.0	47.40	46.6	51.6	3.6	47.20
2020-03-02 21:30	50.6	3.8	47.60	52.9	4.0	47.40	46.7	51.6	3.6	47.20
2020-03-02 21:40	50.6	3.7	47.60	52.9	4.0	47.39	46.7	51.6	3.6	47.17
2020-03-02 21:50	50.6	3.7	47.60	52.8	4.0	47.40	46.6	51.6	3.6	47.20
2020-03-02 22:00	50.6	3.7	47.60	52.9	4.0	47.40	46.7	51.5	3.6	47.21
2020-03-02 22:10	50.6	3.7	47.60	52.8	4.0	47.40	46.6	51.5	3.6	47.20
2020-03-02 22:20	50.6	3.7	47.60	52.9	4.0	47.40	46.7	51.6	3.6	47.21
2020-03-02 22:30	50.6	3.7	47.72	52.9	4.0	47.50	46.8	51.6	3.6	47.31
2020-03-02 22:40	50.6	3.7	47.75	52.9	4.0	47.49	46.8	51.6	3.6	47.34
2020-03-02 22:50	50.7	3.7	47.70	52.9	4.0	47.42	46.8	51.6	3.6	47.30
2020-03-02 23:00	50.7	3.7	47.73	52.9	4.0	47.50	46.8	51.6	3.6	47.31
2020-03-02 23:10	50.7	3.7	47.70	52.9	4.0	47.47	46.7	51.6	3.6	47.30
2020-03-02 23:20	50.7	3.7	47.75	52.9	4.0	47.52	46.8	51.6	3.6	47.34
2020-03-02 23:30	50.7	3.7	47.76	52.9	4.0	47.53	46.9	51.6	3.6	47.34
2020-03-02 23:40	50.7	3.7	47.79	52.9	4.0	47.55	46.8	51.6	3.6	47.38
2020-03-02 23:50	50.7	3.7	47.66	52.9	4.0	47.43	46.7	51.6	3.6	47.23

Date/Time	HW10o °F	HW11i F GPM	HW11i T °F	HW11o °F	HW12i F GPM	HW12i T °F	HW12i °F	HW12o °F	HW13i F GPM	HW13i T °F
2020-03-03 00:00	50.7	3.7	47.54	52.9	4.0	47.31	46.6	51.6	3.6	47.09
2020-03-03 00:10	50.6	3.7	47.48	52.9	4.0	47.27	46.6	51.6	3.6	47.02
2020-03-03 00:20	50.6	3.7	47.48	52.9	4.0	47.28	46.6	51.6	3.5	47.03
2020-03-03 00:30	50.6	3.7	47.51	52.8	4.0	47.30	46.5	51.6	3.5	47.07
2020-03-03 00:40	50.5	3.7	47.40	52.9	4.0	47.20	46.5	51.6	3.5	47.00
2020-03-03 00:50	50.5	3.7	47.33	52.8	4.0	47.12	46.4	51.5	3.6	46.90
2020-03-03 01:00	50.5	3.7	47.26	52.8	4.0	47.05	46.3	51.5	3.5	46.81
2020-03-03 01:10	50.4	3.7	47.17	52.8	4.0	46.95	46.2	51.4	3.5	46.71
2020-03-03 01:20	50.4	3.7	47.07	52.7	4.0	46.88	46.1	51.4	3.5	46.65
2020-03-03 01:30	50.3	3.7	46.90	52.7	4.0	46.70	46.0	51.3	3.5	46.49
2020-03-03 01:40	50.2	3.7	46.69	52.6	4.0	46.47	45.7	51.2	3.5	46.24
2020-03-03 01:50	50.1	3.7	46.50	52.5	4.0	46.30	45.6	51.1	3.5	46.05
2020-03-03 02:00	50.0	3.7	46.50	52.5	4.0	46.30	45.6	51.1	3.5	46.08
2020-03-03 02:10	50.0	3.7	46.38	52.4	4.0	46.17	45.4	51.0	3.5	45.95
2020-03-03 02:20	49.8	3.7	46.19	52.3	4.0	45.99	45.2	50.9	3.5	45.74
2020-03-03 02:30	49.7	3.7	46.01	52.2	4.0	45.81	45.1	50.8	3.5	45.59
2020-03-03 02:40	49.6	3.7	45.86	52.1	4.0	45.67	45.0	50.7	3.5	45.41
2020-03-03 02:50	49.5	3.7	45.83	52.1	3.9	45.63	44.9	50.6	3.5	45.38
2020-03-03 03:00	49.5	3.7	46.36	52.1	3.9	46.21	45.7	50.6	3.5	45.95
2020-03-03 03:10	49.5	3.7	46.36	52.1	4.0	46.22	45.5	50.6	3.5	45.96
2020-03-03 03:20	49.6	3.7	46.30	52.0	3.9	46.11	45.4	50.6	3.5	45.85
2020-03-03 03:30	49.6	3.7	46.21	52.0	3.9	46.07	45.3	50.6	3.5	45.76
2020-03-03 03:40	49.6	3.7	46.03	52.0	3.9	45.88	45.2	50.6	3.5	45.61
2020-03-03 03:50	49.5	3.7	45.92	52.0	3.9	45.80	45.2	50.6	3.5	45.50
2020-03-03 04:00	49.5	3.7	46.15	52.0	3.9	46.05	45.3	50.5	3.5	45.74
2020-03-03 04:10	49.5	3.7	46.20	52.0	3.9	46.10	45.4	50.5	3.5	45.80
2020-03-03 04:20	49.5	3.7	46.24	52.0	3.9	46.10	45.4	50.5	3.5	45.80
2020-03-03 04:30	49.5	3.7	46.25	52.0	3.9	46.10	45.4	50.6	3.5	45.80
2020-03-03 04:40	49.5	3.7	46.16	51.9	3.9	46.01	45.3	50.6	3.5	45.70
2020-03-03 04:50	49.5	3.7	46.10	52.0	3.9	46.00	45.3	50.6	3.5	45.70
2020-03-03 05:00	49.5	3.7	46.09	52.0	3.9	45.99	45.3	50.6	3.5	45.70
2020-03-03 05:10	49.5	3.7	45.99	51.9	3.9	45.80	45.1	50.5	3.5	45.52
2020-03-03 05:20	49.4	3.7	45.87	51.9	3.9	45.76	45.2	50.5	3.5	45.46
2020-03-03 05:30	49.4	3.7	46.17	51.9	3.9	46.06	45.4	50.5	3.5	45.77
2020-03-03 05:40	49.4	3.7	46.21	51.9	3.9	46.10	45.4	50.5	3.5	45.80
2020-03-03 05:50	49.4	3.7	46.21	52.0	3.9	46.10	45.4	50.5	3.5	45.80
2020-03-03 06:00	49.5	3.7	46.25	52.0	3.9	46.10	45.5	50.5	3.5	45.80
2020-03-03 06:10	49.5	3.7	46.20	52.0	3.9	46.10	45.4	50.5	3.5	45.80
2020-03-03 06:20	49.5	3.7	46.14	52.0	3.9	46.05	45.4	50.5	3.5	45.72
2020-03-03 06:30	49.5	3.7	46.11	51.9	3.9	46.01	45.3	50.5	3.5	45.70
2020-03-03 06:40	49.5	3.7	46.02	51.9	3.9	45.91	45.2	50.6	3.5	45.65
2020-03-03 06:50	49.5	3.7	46.03	51.9	3.9	45.91	45.3	50.5	3.5	45.65
2020-03-03 07:00	49.5	3.6	46.11	51.9	3.9	46.01	45.3	50.5	3.5	45.69
2020-03-03 07:10	49.5	3.7	46.26	51.9	3.9	46.10	45.4	50.5	3.5	45.80
2020-03-03 07:20	49.5	3.7	46.36	51.9	3.9	46.14	45.5	50.5	3.5	45.89
2020-03-03 07:30	49.5	3.7	46.46	51.9	3.9	46.20	45.5	50.5	3.5	45.91
2020-03-03 07:40	49.5	3.6	46.55	52.0	3.9	46.30	45.6	50.5	3.5	46.04
2020-03-03 07:50	49.6	3.6	46.69	52.0	3.9	46.45	45.8	50.6	3.5	46.23

Date/Time	HW10o °F	HW11i F GPM	HW11i T °F	HW11o °F	HW12i F GPM	HW12i T °F	HW12i °F	HW12o °F	HW13i F GPM	HW13i T °F
2020-03-03 08:00	49.7	3.6	46.86	52.1	3.9	46.58	45.9	50.7	3.5	46.38
2020-03-03 08:10	49.7	3.6	46.89	52.1	3.9	46.62	45.9	50.8	3.5	46.41
2020-03-03 08:20	49.7	3.6	46.70	52.1	3.9	46.41	45.7	50.8	3.5	46.24
2020-03-03 08:30	49.8	3.6	46.74	52.1	3.9	46.44	45.8	50.8	3.5	46.30
2020-03-03 08:40	49.7	3.6	46.90	52.2	3.9	46.51	45.8	50.8	3.5	46.42
2020-03-03 08:50	49.8	3.6	46.92	52.3	3.9	46.53	45.8	50.8	3.5	46.44
2020-03-03 09:00	49.8	3.6	46.95	52.2	3.9	46.60	45.9	50.8	3.5	46.52
2020-03-03 09:10	49.9	3.6	47.18	52.3	3.9	46.82	46.1	50.8	3.5	46.75
2020-03-03 09:20	49.9	3.6	47.20	52.3	3.9	46.83	46.1	50.9	3.5	46.75
2020-03-03 09:30	49.9	3.6	47.03	52.3	3.9	46.67	45.9	50.9	3.5	46.63
2020-03-03 09:40	49.9	3.6	47.02	52.3	3.9	46.64	45.9	51.0	3.5	46.59
2020-03-03 09:50	49.9	3.6	47.06	52.3	3.9	46.67	45.9	51.0	3.5	46.66
2020-03-03 10:00	49.9	3.6	47.12	52.3	3.9	46.71	46.0	51.0	3.5	46.69
2020-03-03 10:10	49.9	3.6	47.28	52.4	3.9	46.85	46.1	51.0	3.5	46.84
2020-03-03 10:20	50.0	3.6	47.43	52.5	3.9	46.98	46.2	51.0	3.5	46.97
2020-03-03 10:30	50.0	3.6	47.41	52.5	3.9	46.97	46.3	51.1	3.5	46.97
2020-03-03 10:40	50.1	3.6	47.45	52.5	3.9	47.01	46.2	51.1	3.5	46.96
2020-03-03 10:50	50.1	3.6	47.37	52.6	3.8	46.91	46.1	51.1	3.5	46.88
2020-03-03 11:00	50.1	3.6	47.25	52.6	3.8	46.79	46.1	51.1	3.5	46.76
2020-03-03 11:10	50.1	3.6	47.42	52.6	3.8	46.95	46.2	51.1	3.5	46.93
2020-03-03 11:20	50.1	3.6	47.44	52.6	3.8	46.96	46.3	51.2	3.5	46.96
2020-03-03 11:30	50.2	3.6	47.47	52.6	3.8	47.00	46.3	51.2	3.5	46.99
2020-03-03 11:40	50.2	3.6	47.38	52.6	3.8	46.91	46.2	51.3	3.4	46.92
2020-03-03 11:50	50.1	3.6	47.27	52.6	3.8	46.78	46.0	51.2	3.4	46.78
2020-03-03 12:00	50.1	3.6	47.38	52.6	3.8	46.88	46.3	51.2	3.4	46.91
2020-03-03 12:10	50.1	3.6	47.59	52.7	3.8	47.10	46.5	51.3	3.4	47.11
2020-03-03 12:20	50.2	3.6	47.47	52.7	3.8	46.98	46.3	51.3	3.4	47.00
2020-03-03 12:30	50.2	3.6	47.61	52.7	3.8	47.10	46.4	51.3	3.4	47.13
2020-03-03 12:40	50.2	3.6	47.75	52.8	3.8	47.21	46.6	51.3	3.4	47.28
2020-03-03 12:50	50.3	3.6	47.86	52.8	3.8	47.32	46.7	51.4	3.4	47.41
2020-03-03 13:00	50.3	3.6	47.81	52.8	3.8	47.27	46.5	51.4	3.4	47.35
2020-03-03 13:10	50.4	3.6	48.04	52.9	3.8	47.49	46.7	51.5	3.4	47.55
2020-03-03 13:20	50.4	3.6	48.07	52.9	3.8	47.50	46.8	51.6	3.4	47.59
2020-03-03 13:30	50.5	3.6	48.14	53.0	3.8	47.55	46.8	51.6	3.4	47.63
2020-03-03 13:40	50.6	3.6	48.15	53.0	3.8	47.58	46.9	51.6	3.4	47.65
2020-03-03 13:50	50.6	3.6	47.98	53.0	3.8	47.41	46.6	51.7	3.4	47.45
2020-03-03 14:00	50.6	3.6	47.98	53.0	3.8	47.44	46.7	51.6	3.4	47.46
2020-03-03 14:10	50.6	3.6	48.32	53.1	3.8	47.75	47.2	51.7	3.4	47.83
2020-03-03 14:20	50.7	3.5	48.60	53.2	3.8	48.02	47.2	51.8	3.4	48.05
2020-03-03 14:30	50.8	3.6	48.33	53.2	3.8	47.73	47.0	51.8	3.4	47.80
2020-03-03 14:40	50.7	3.6	48.15	53.3	3.8	47.56	46.8	51.9	3.4	47.62
2020-03-03 14:50	50.7	3.6	48.18	53.2	3.8	47.60	46.9	51.8	3.4	47.66
2020-03-03 15:00	50.7	3.5	48.30	53.2	3.8	47.77	47.0	51.8	3.4	47.77
2020-03-03 15:10	50.7	3.5	48.25	53.3	3.8	47.67	46.9	51.8	3.4	47.70
2020-03-03 15:20	50.7	3.5	48.33	53.3	3.8	47.77	47.0	51.8	3.4	47.79
2020-03-03 15:30	50.7	3.6	48.37	53.3	3.8	47.81	47.0	51.9	3.4	47.81
2020-03-03 15:40	50.8	3.5	48.41	53.3	3.8	47.85	47.1	51.9	3.4	47.88
2020-03-03 15:50	50.9	3.5	48.48	53.3	3.8	47.95	47.2	51.9	3.4	47.96

Date/Time	HW10o °F	HW11i F GPM	HW11i T °F	HW11o °F	HW12i F GPM	HW12i T °F	HW12i °F	HW12o °F	HW13i F GPM	HW13i T °F
2020-03-03 16:00	50.9	3.5	48.43	53.4	3.8	47.88	47.1	51.9	3.4	47.89
2020-03-03 16:10	50.9	3.5	48.34	53.4	3.8	47.80	47.1	51.9	3.4	47.83
2020-03-03 16:20	50.9	3.5	48.48	53.4	3.8	47.95	47.2	52.0	3.4	47.96
2020-03-03 16:30	50.9	3.6	48.46	53.4	3.8	47.93	47.2	52.0	3.4	47.96
2020-03-03 16:40	50.9	3.6	48.40	53.4	3.8	47.87	47.2	52.0	3.4	47.90
2020-03-03 16:50	50.9	3.6	48.41	53.4	3.8	47.90	47.2	52.0	3.4	47.90
2020-03-03 17:00	51.0	3.5	48.26	53.4	3.8	47.77	47.0	52.0	3.4	47.76
2020-03-03 17:10	50.9	3.5	48.25	53.4	3.8	47.77	47.1	51.9	3.4	47.73
2020-03-03 17:20	50.8	3.5	48.16	53.4	3.8	47.72	46.9	52.0	3.4	47.66
2020-03-03 17:30	50.8	3.5	47.93	53.3	3.8	47.50	46.7	52.0	3.4	47.44
2020-03-03 17:40	50.8	3.5	47.77	53.3	3.8	47.37	46.6	51.9	3.4	47.27
2020-03-03 17:50	50.7	3.5	47.56	53.2	3.8	47.18	46.4	51.8	3.4	47.08
2020-03-03 18:00	50.6	3.5	47.32	53.1	3.8	47.01	46.2	51.7	3.4	46.88
2020-03-03 18:10	50.4	3.5	47.06	53.1	3.8	46.78	46.0	51.6	3.4	46.62
2020-03-03 18:20	50.3	3.5	46.83	52.9	3.8	46.57	45.8	51.5	3.4	46.38
2020-03-03 18:30	50.2	3.5	46.64	52.8	3.8	46.37	45.6	51.3	3.4	46.18
2020-03-03 18:40	50.1	3.5	46.40	52.7	3.8	46.13	45.4	51.2	3.4	45.94
2020-03-03 18:50	49.9	3.5	46.09	52.6	3.8	45.87	45.1	51.1	3.4	45.68
2020-03-03 19:00	49.7	3.5	45.79	52.5	3.8	45.53	44.7	50.9	3.4	45.33
2020-03-03 19:10	49.6	3.5	46.20	52.4	3.8	45.99	45.7	50.8	3.4	45.80
2020-03-03 19:20	49.6	3.5	46.41	52.4	3.8	46.16	45.4	50.8	3.4	46.00
2020-03-03 19:30	49.6	3.5	46.32	52.4	3.8	46.11	45.4	50.7	3.4	45.92
2020-03-03 19:40	49.6	3.5	46.30	52.3	3.8	46.10	45.4	50.8	3.4	45.92
2020-03-03 19:50	49.6	3.5	46.22	52.3	3.8	46.01	45.3	50.7	3.4	45.81
2020-03-03 20:00	49.6	3.5	46.10	52.3	3.8	45.90	45.2	50.7	3.4	45.70
2020-03-03 20:10	49.6	3.5	46.10	52.2	3.8	45.90	45.2	50.7	3.4	45.70
2020-03-03 20:20	49.5	3.5	46.00	52.2	3.8	45.80	45.2	50.6	3.4	45.60
2020-03-03 20:30	49.5	3.5	46.24	52.2	3.8	46.05	45.4	50.6	3.4	45.83
2020-03-03 20:40	49.5	3.5	46.31	52.2	3.8	46.12	45.4	50.6	3.4	45.91
2020-03-03 20:50	49.5	3.5	46.35	52.1	3.8	46.17	45.5	50.6	3.3	45.98
2020-03-03 21:00	49.6	3.5	46.26	52.1	3.8	46.06	45.3	50.7	3.3	45.84
2020-03-03 21:10	49.6	3.5	46.02	52.1	3.8	45.89	45.2	50.6	3.4	45.63
2020-03-03 21:20	49.5	3.5	46.00	52.1	3.8	45.83	45.1	50.6	3.3	45.61
2020-03-03 21:30	49.4	3.5	46.00	52.1	3.8	45.83	45.1	50.5	3.4	45.59
2020-03-03 21:40	49.4	3.5	46.00	52.1	3.8	45.80	45.1	50.6	3.3	45.60
2020-03-03 21:50	49.4	3.5	45.96	52.0	3.8	45.80	45.1	50.5	3.4	45.56
2020-03-03 22:00	49.4	3.5	46.22	52.0	3.8	46.07	45.3	50.5	3.3	45.80
2020-03-03 22:10	49.5	3.5	46.28	52.0	3.8	46.13	45.4	50.5	3.3	45.89
2020-03-03 22:20	49.5	3.5	46.30	52.0	3.8	46.15	45.5	50.6	3.3	45.92
2020-03-03 22:30	49.5	3.5	46.30	52.1	3.8	46.16	45.4	50.5	3.3	45.92
2020-03-03 22:40	49.5	3.5	46.08	52.1	3.8	45.94	45.2	50.6	3.3	45.65
2020-03-03 22:50	49.4	3.5	45.95	52.1	3.8	45.80	45.1	50.5	3.3	45.54
2020-03-03 23:00	49.4	3.5	45.87	52.0	3.8	45.76	45.1	50.5	3.3	45.45
2020-03-03 23:10	49.4	3.5	46.03	52.0	3.8	45.94	45.4	50.5	3.3	45.65
2020-03-03 23:20	49.4	3.5	46.27	52.0	3.8	46.15	45.5	50.5	3.3	45.87
2020-03-03 23:30	49.4	3.5	46.27	52.1	3.8	46.13	45.4	50.5	3.3	45.86
2020-03-03 23:40	49.5	3.5	46.28	52.1	3.8	46.15	45.4	50.5	3.3	45.87
2020-03-03 23:50	49.5	3.5	46.27	52.1	3.8	46.16	45.5	50.6	3.3	45.87

Date/Time	HW10o °F	HW11i F GPM	HW11i T °F	HW11o °F	HW12i F GPM	HW12i T °F	HW12i °F	HW12o °F	HW13i F GPM	HW13i T °F
2020-03-04 00:00	49.5	3.5	46.23	52.0	3.8	46.11	45.4	50.6	3.3	45.81
2020-03-04 00:10	49.5	3.5	46.20	52.1	3.8	46.09	45.4	50.5	3.3	45.76
2020-03-04 00:20	49.5	3.5	46.20	52.1	3.8	46.10	45.4	50.6	3.3	45.80
2020-03-04 00:30	49.5	3.5	46.16	52.0	3.8	46.05	45.3	50.5	3.3	45.75
2020-03-04 00:40	49.4	3.5	46.00	52.0	3.8	45.87	45.2	50.6	3.3	45.60
2020-03-04 00:50	49.4	3.5	46.02	52.0	3.8	45.92	45.3	50.5	3.3	45.65
2020-03-04 01:00	49.4	3.5	46.10	52.0	3.8	46.00	45.3	50.5	3.3	45.70
2020-03-04 01:10	49.4	3.5	46.16	52.0	3.8	46.02	45.3	50.5	3.3	45.72
2020-03-04 01:20	49.4	3.5	46.16	52.0	3.8	46.05	45.3	50.5	3.3	45.75
2020-03-04 01:30	49.5	3.5	46.00	52.0	3.8	45.87	45.2	50.5	3.3	45.62
2020-03-04 01:40	49.4	3.5	46.04	52.0	3.8	45.94	45.2	50.5	3.3	45.67
2020-03-04 01:50	49.4	3.5	46.00	52.0	3.8	45.90	45.2	50.5	3.3	45.61
2020-03-04 02:00	49.4	3.5	46.00	51.9	3.8	45.84	45.2	50.5	3.3	45.60
2020-03-04 02:10	49.4	3.5	46.00	51.9	3.8	45.86	45.2	50.4	3.3	45.60
2020-03-04 02:20	49.4	3.5	46.00	51.9	3.8	45.89	45.2	50.4	3.3	45.60
2020-03-04 02:30	49.4	3.5	46.00	52.0	3.8	45.90	45.3	50.4	3.3	45.61
2020-03-04 02:40	49.4	3.5	46.10	52.0	3.8	45.99	45.3	50.4	3.3	45.70
2020-03-04 02:50	49.4	3.5	46.21	52.0	3.8	46.08	45.4	50.4	3.3	45.78
2020-03-04 03:00	49.5	3.5	46.30	52.0	3.8	46.16	45.5	50.5	3.3	45.90
2020-03-04 03:10	49.5	3.5	46.33	52.0	3.8	46.20	45.5	50.5	3.3	45.97
2020-03-04 03:20	49.6	3.5	46.40	52.0	3.8	46.28	45.6	50.5	3.3	46.00
2020-03-04 03:30	49.6	3.5	46.42	52.1	3.8	46.30	45.6	50.5	3.3	46.00
2020-03-04 03:40	49.5	3.5	46.40	52.0	3.8	46.24	45.5	50.6	3.3	46.00
2020-03-04 03:50	49.6	3.5	46.34	52.1	3.8	46.20	45.5	50.6	3.3	45.97
2020-03-04 04:00	49.6	3.5	46.30	52.1	3.8	46.20	45.5	50.6	3.3	45.91
2020-03-04 04:10	49.6	3.5	46.30	52.1	3.8	46.11	45.4	50.6	3.3	45.85
2020-03-04 04:20	49.6	3.5	46.30	52.1	3.8	46.10	45.4	50.6	3.3	45.89
2020-03-04 04:30	49.5	3.5	46.30	52.1	3.8	46.11	45.4	50.5	3.3	45.90
2020-03-04 04:40	49.5	3.5	46.30	52.1	3.8	46.10	45.5	50.5	3.3	45.87
2020-03-04 04:50	49.5	3.5	46.30	52.0	3.8	46.10	45.4	50.6	3.3	45.90
2020-03-04 05:00	49.5	3.5	46.30	52.1	3.8	46.19	45.5	50.5	3.3	45.90
2020-03-04 05:10	49.5	3.5	46.30	52.1	3.8	46.17	45.5	50.6	3.3	45.90
2020-03-04 05:20	49.5	3.5	46.30	52.1	3.8	46.10	45.4	50.6	3.3	45.82
2020-03-04 05:30	49.5	3.5	46.29	52.0	3.8	46.11	45.4	50.5	3.3	45.84
2020-03-04 05:40	49.5	3.5	46.23	52.1	3.8	46.09	45.4	50.6	3.3	45.80
2020-03-04 05:50	49.5	3.5	46.13	52.0	3.8	46.02	45.3	50.5	3.3	45.72
2020-03-04 06:00	49.5	3.5	46.20	52.1	3.8	46.10	45.4	50.5	3.3	45.80
2020-03-04 06:10	49.5	3.5	46.30	52.1	3.8	46.11	45.4	50.5	3.3	45.87
2020-03-04 06:20	49.5	3.5	46.30	52.1	3.8	46.12	45.5	50.6	3.3	45.90
2020-03-04 06:30	49.5	3.5	46.30	52.0	3.8	46.17	45.5	50.5	3.3	45.91
2020-03-04 06:40	49.6	3.5	46.44	52.1	3.8	46.31	45.6	50.5	3.3	46.02
2020-03-04 06:50	49.6	3.5	46.57	52.1	3.8	46.45	45.7	50.6	3.3	46.16
2020-03-04 07:00	49.6	3.5	46.72	52.2	3.8	46.54	46.0	50.6	3.3	46.27
2020-03-04 07:10	49.7	3.5	46.57	52.2	3.8	46.33	45.7	50.7	3.3	46.09
2020-03-04 07:20	49.7	3.5	46.60	52.2	3.8	46.30	45.6	50.7	3.3	46.09
2020-03-04 07:30	49.7	3.5	46.67	52.2	3.8	46.36	45.7	50.7	3.3	46.10
2020-03-04 07:40	49.7	3.5	46.74	52.2	3.8	46.45	45.8	50.7	3.3	46.23
2020-03-04 07:50	49.7	3.5	46.97	52.3	3.8	46.67	46.0	50.8	3.3	46.45

Date/Time	HW10o °F	HW11i F GPM	HW11i T °F	HW11o °F	HW12i F GPM	HW12i T °F	HW12i °F	HW12o °F	HW13i F GPM	HW13i T °F
2020-03-04 08:00	49.8	3.5	47.02	52.3	3.8	46.71	45.8	50.8	3.3	46.48
2020-03-04 08:10	49.8	3.5	46.86	52.3	3.8	46.55	45.8	50.8	3.3	46.29
2020-03-04 08:20	49.8	3.5	46.80	52.3	3.8	46.48	45.7	50.8	3.3	46.29
2020-03-04 08:30	49.7	3.5	46.81	52.3	3.8	46.48	45.7	50.8	3.3	46.29
2020-03-04 08:40	49.8	3.5	47.07	52.4	3.8	46.73	46.0	50.9	3.3	46.57
2020-03-04 08:50	49.9	3.4	47.22	52.4	3.8	46.86	46.1	50.9	3.3	46.69
2020-03-04 09:00	49.9	3.4	47.01	52.5	3.8	46.68	46.0	50.9	3.3	46.50
2020-03-04 09:10	49.9	3.5	47.08	52.4	3.8	46.73	46.0	50.9	3.3	46.59
2020-03-04 09:20	49.9	3.5	47.04	52.5	3.8	46.70	45.8	51.0	3.3	46.55
2020-03-04 09:30	49.9	3.5	46.97	52.5	3.8	46.62	45.9	50.9	3.3	46.48
2020-03-04 09:40	49.9	3.5	47.01	52.5	3.8	46.68	45.9	51.0	3.3	46.56
2020-03-04 09:50	49.9	3.4	47.01	52.5	3.8	46.65	45.9	51.0	3.3	46.55
2020-03-04 10:00	49.9	3.4	47.07	52.5	3.8	46.71	45.9	51.0	3.3	46.62
2020-03-04 10:10	49.9	3.5	47.01	52.5	3.8	46.63	45.8	51.0	3.3	46.56
2020-03-04 10:20	50.0	3.4	47.22	52.5	3.8	46.81	46.0	51.0	3.3	46.72
2020-03-04 10:30	50.0	3.4	47.29	52.5	3.8	46.90	46.2	51.0	3.3	46.80
2020-03-04 10:40	50.0	3.5	47.32	52.6	3.8	46.90	46.1	51.0	3.3	46.80
2020-03-04 10:50	50.1	3.4	47.22	52.6	3.8	46.81	46.1	51.1	3.3	46.73
2020-03-04 11:00	50.1	3.4	47.33	52.6	3.8	46.91	46.1	51.1	3.3	46.83
2020-03-04 11:10	50.1	3.5	47.38	52.7	3.8	46.97	46.2	51.1	3.3	46.88
2020-03-04 11:20	50.1	3.4	47.35	52.7	3.8	46.95	46.3	51.1	3.3	46.87
2020-03-04 11:30	50.2	3.4	47.58	52.7	3.8	47.17	46.4	51.1	3.3	47.08
2020-03-04 11:40	50.2	3.4	47.35	52.7	3.8	46.93	46.2	51.2	3.3	46.83
2020-03-04 11:50	50.2	3.4	47.13	52.7	3.8	46.71	46.0	51.2	3.3	46.63
2020-03-04 12:00	50.1	3.4	47.06	52.7	3.8	46.63	45.9	51.2	3.3	46.57
2020-03-04 12:10	50.0	3.4	47.02	52.7	3.8	46.58	45.8	51.1	3.3	46.53
2020-03-04 12:20	50.0	3.4	47.15	52.7	3.8	46.68	45.9	51.1	3.3	46.67
2020-03-04 12:30	50.0	3.4	47.20	52.6	3.8	46.71	46.0	51.0	3.3	46.70
2020-03-04 12:40	50.0	3.4	47.19	52.6	3.8	46.73	46.0	51.1	3.3	46.70
2020-03-04 12:50	50.0	3.4	47.07	52.6	3.8	46.57	45.7	51.1	3.3	46.52
2020-03-04 13:00	50.0	3.4	47.10	52.6	3.8	46.58	46.0	51.0	3.3	46.57
2020-03-04 13:10	50.0	3.4	47.21	52.7	3.8	46.68	45.9	51.0	3.3	46.70
2020-03-04 13:20	49.9	3.4	47.16	52.7	3.8	46.62	45.8	51.0	3.3	46.58
2020-03-04 13:30	49.9	3.3	46.97	52.6	3.8	46.46	45.7	51.0	3.3	46.42
2020-03-04 13:40	49.9	3.4	46.95	52.6	3.8	46.45	45.7	51.0	3.3	46.40
2020-03-04 13:50	49.9	3.3	46.95	52.6	3.8	46.44	45.7	51.0	3.3	46.42
2020-03-04 14:00	49.9	3.3	47.23	52.7	3.8	46.70	46.0	51.0	3.3	46.73
2020-03-04 14:10	49.9	3.3	47.55	52.7	3.8	47.00	46.2	51.1	3.3	47.01
2020-03-04 14:20	50.0	3.3	47.14	52.7	3.8	46.62	45.8	51.0	3.3	46.61
2020-03-04 14:30	49.9	3.3	46.90	52.6	3.8	46.40	45.8	51.0	3.3	46.40
2020-03-04 14:40	50.2	3.3	49.63	52.8	3.8	49.33	48.8	51.3	3.2	49.34
2020-03-04 14:50	50.9	3.3	51.66	53.4	3.7	51.33	50.6	51.7	3.2	51.24
2020-03-04 15:00	51.6	3.3	51.95	53.7	3.8	51.60	50.9	52.1	3.2	51.51
2020-03-04 15:10	52.3	3.3	52.26	54.0	3.8	51.91	51.2	52.8	3.2	51.85
2020-03-04 15:20	52.8	3.3	52.56	54.4	3.8	52.21	51.5	53.3	3.2	52.15
2020-03-04 15:30	53.2	3.3	52.79	54.7	3.8	52.47	51.8	53.7	3.2	52.38
2020-03-04 15:40	53.5	3.3	53.05	55.0	3.7	52.73	52.0	54.0	3.2	52.64
2020-03-04 15:50	53.8	3.3	53.41	55.3	3.8	53.09	52.4	54.2	3.2	52.98

Date/Time	HW10o °F	HW11i F GPM	HW11i T °F	HW11o °F	HW12i F GPM	HW12i T °F	HW12i °F	HW12o °F	HW13i F GPM	HW13i T °F
2020-03-04 16:00	54.1	3.3	53.70	55.5	3.8	53.38	52.7	54.5	3.2	53.27
2020-03-04 16:10	54.3	3.3	53.97	55.7	3.8	53.66	52.9	54.8	3.2	53.53
2020-03-04 16:20	54.6	3.3	54.23	55.9	3.8	53.93	53.2	55.1	3.2	53.81
2020-03-04 16:30	54.9	3.3	54.48	56.2	3.8	54.20	53.5	55.3	3.2	54.04
2020-03-04 16:40	55.1	3.3	54.70	56.4	3.8	54.41	53.7	55.5	3.2	54.26
2020-03-04 16:50	55.3	3.3	54.90	56.6	3.8	54.65	53.9	55.7	3.2	54.49
2020-03-04 17:00	55.5	3.3	55.10	56.7	3.7	54.88	54.2	55.9	3.2	54.69
2020-03-04 17:10	55.7	3.3	55.30	57.0	3.7	55.06	54.4	56.1	3.2	54.90
2020-03-04 17:20	55.9	3.3	55.48	57.2	3.8	55.26	54.6	56.3	3.2	55.07
2020-03-04 17:30	56.1	3.3	55.68	57.3	3.8	55.46	54.8	56.5	3.2	55.28
2020-03-04 17:40	56.3	3.3	55.86	57.4	3.8	55.65	54.9	56.6	3.2	55.45
2020-03-04 17:50	56.5	3.3	55.98	57.6	3.8	55.81	55.1	56.8	3.2	55.61
2020-03-04 18:00	56.6	3.3	56.16	57.7	3.8	55.97	55.3	57.0	3.2	55.75
2020-03-04 18:10	56.8	3.3	56.25	57.9	3.8	56.11	55.4	57.1	3.2	55.90
2020-03-04 18:20	57.0	3.3	56.42	58.0	3.8	56.26	55.6	57.3	3.2	56.03
2020-03-04 18:30	56.9	3.3	53.85	58.0	3.8	53.47	51.9	57.2	3.2	53.14
2020-03-04 18:40	55.5	3.3	47.38	56.9	3.8	47.10	46.3	55.9	3.3	46.88
2020-03-04 18:50	54.2	3.3	46.76	56.2	3.8	46.55	45.8	55.1	3.3	46.33
2020-03-04 19:00	52.9	3.3	46.44	55.7	3.8	46.23	45.4	54.3	3.3	46.01
2020-03-04 19:10	52.0	3.3	46.23	55.1	3.8	46.02	45.3	53.4	3.3	45.79
2020-03-04 19:20	51.5	3.3	45.99	54.7	3.8	45.79	45.0	52.8	3.3	45.57
2020-03-04 19:30	50.9	3.3	45.64	54.3	3.8	45.43	44.7	52.4	3.3	45.21
2020-03-04 19:40	50.6	3.3	46.26	53.9	3.8	46.10	45.1	52.0	3.3	45.89
2020-03-04 19:50	50.5	3.3	46.34	53.8	3.8	46.19	45.5	51.9	3.3	45.98
2020-03-04 20:00	50.4	3.3	46.30	53.7	3.8	46.11	45.4	51.7	3.3	45.91
2020-03-04 20:10	50.4	3.3	46.22	53.5	3.8	46.04	45.3	51.6	3.3	45.81
2020-03-04 20:20	50.3	3.3	46.28	53.4	3.8	46.10	45.3	51.5	3.3	45.87
2020-03-04 20:30	50.2	3.3	46.00	53.3	3.7	45.84	45.1	51.4	3.3	45.58
2020-03-04 20:40	50.1	3.3	45.94	53.2	3.8	45.77	45.1	51.2	3.3	45.50
2020-03-04 20:50	50.0	3.3	45.93	53.1	3.8	45.76	45.0	51.2	3.3	45.49
2020-03-04 21:00	49.9	3.3	46.02	53.0	3.8	45.87	45.2	51.1	3.3	45.62
2020-03-04 21:10	49.9	3.3	46.22	52.9	3.8	46.09	45.3	51.0	3.3	45.80
2020-03-04 21:20	49.9	3.3	46.26	52.9	3.8	46.10	45.4	51.1	3.3	45.84
2020-03-04 21:30	49.9	3.3	46.30	52.8	3.8	46.10	45.4	51.0	3.3	45.87
2020-03-04 21:40	49.9	3.3	46.17	52.8	3.8	46.03	45.3	51.1	3.3	45.76
2020-03-04 21:50	49.8	3.3	45.96	52.8	3.8	45.79	45.0	51.0	3.3	45.54
2020-03-04 22:00	49.8	3.3	46.18	52.8	3.8	46.03	45.3	51.0	3.3	45.79
2020-03-04 22:10	49.8	3.3	46.25	52.7	3.8	46.10	45.4	50.9	3.3	45.83
2020-03-04 22:20	49.8	3.3	46.26	52.7	3.7	46.10	45.4	50.9	3.3	45.81
2020-03-04 22:30	49.8	3.3	46.30	52.7	3.7	46.11	45.3	50.9	3.3	45.89
2020-03-04 22:40	49.8	3.3	46.20	52.7	3.7	46.04	45.3	50.8	3.3	45.77
2020-03-04 22:50	49.8	3.3	46.08	52.6	3.7	45.93	45.2	50.9	3.3	45.68
2020-03-04 23:00	49.8	3.3	46.00	52.6	3.7	45.84	45.2	50.9	3.3	45.60
2020-03-04 23:10	49.7	3.3	45.93	52.5	3.7	45.76	45.0	50.8	3.3	45.48
2020-03-04 23:20	49.6	3.3	45.92	52.6	3.8	45.79	45.1	50.8	3.3	45.52
2020-03-04 23:30	49.7	3.3	46.19	52.5	3.8	46.08	45.3	50.7	3.3	45.78
2020-03-04 23:40	49.6	3.3	46.20	52.6	3.7	46.10	45.4	50.7	3.3	45.80
2020-03-04 23:50	49.7	3.3	46.20	52.5	3.7	46.10	45.4	50.8	3.3	45.80

Date/Time	HW10o °F	HW11i F GPM	HW11i T °F	HW11o °F	HW12i F GPM	HW12i T °F	HW12i °F	HW12o °F	HW13i F GPM	HW13i T °F
2020-03-05 00:00	49.7	3.3	46.18	52.5	3.8	46.07	45.3	50.8	3.3	45.77
2020-03-05 00:10	49.7	3.3	46.02	52.5	3.8	45.91	45.1	50.8	3.3	45.62
2020-03-05 00:20	49.6	3.3	45.94	52.5	3.7	45.82	45.1	50.7	3.3	45.53
2020-03-05 00:30	49.5	3.3	45.83	52.5	3.7	45.72	45.0	50.7	3.3	45.41
2020-03-05 00:40	49.5	3.3	45.78	52.4	3.8	45.66	44.9	50.6	3.1	45.38
2020-03-05 00:50	49.5	3.3	46.15	52.3	3.7	46.05	45.3	50.6	3.1	45.76
2020-03-05 01:00	49.5	3.3	46.19	52.4	3.7	46.09	45.4	50.6	3.1	45.78
2020-03-05 01:10	49.6	3.3	46.20	52.4	3.7	46.10	45.4	50.6	3.1	45.79
2020-03-05 01:20	49.6	3.3	46.15	52.3	3.7	46.05	45.4	50.7	3.1	45.74
2020-03-05 01:30	49.6	3.3	46.15	52.4	3.7	46.05	45.4	50.7	3.1	45.75
2020-03-05 01:40	49.6	3.3	46.30	52.5	3.7	46.16	45.4	50.7	3.1	45.89
2020-03-05 01:50	49.7	3.3	46.17	52.4	3.7	46.06	45.4	50.7	3.1	45.75
2020-03-05 02:00	49.7	3.3	46.18	52.3	3.8	46.09	45.3	50.7	3.1	45.78
2020-03-05 02:10	49.7	3.3	46.11	52.4	3.8	46.00	45.3	50.7	3.1	45.70
2020-03-05 02:20	49.6	3.3	46.00	52.4	3.8	45.89	45.2	50.7	3.1	45.60
2020-03-05 02:30	49.6	3.3	46.02	52.4	3.8	45.94	45.3	50.6	3.1	45.67
2020-03-05 02:40	49.5	3.3	46.16	52.4	3.7	46.08	45.3	50.6	3.1	45.77
2020-03-05 02:50	49.5	3.3	46.09	52.4	3.7	46.01	45.3	50.6	3.1	45.69
2020-03-05 03:00	49.5	3.3	46.00	52.4	3.8	45.89	45.2	50.6	3.1	45.59
2020-03-05 03:10	49.5	3.3	45.85	52.3	3.7	45.78	45.1	50.5	3.1	45.41
2020-03-05 03:20	49.5	3.3	45.87	52.2	3.7	45.78	45.0	50.5	3.1	45.43
2020-03-05 03:30	49.4	3.3	45.80	52.2	3.8	45.70	45.0	50.5	3.1	45.40
2020-03-05 03:40	49.4	3.3	45.86	52.3	3.7	45.78	45.1	50.5	3.1	45.46
2020-03-05 03:50	49.4	3.3	45.99	52.2	3.7	45.90	45.2	50.5	3.1	45.59
2020-03-05 04:00	49.4	3.3	45.82	52.2	3.7	45.73	45.1	50.5	3.1	45.41
2020-03-05 04:10	49.4	3.3	46.14	52.2	3.7	46.07	45.4	50.5	3.1	45.75
2020-03-05 04:20	49.5	3.3	46.20	52.3	3.7	46.11	45.5	50.5	3.1	45.79
2020-03-05 04:30	49.5	3.3	46.18	52.3	3.7	46.10	45.5	50.6	3.1	45.78
2020-03-05 04:40	49.5	3.3	46.16	52.3	3.7	46.08	45.5	50.6	3.1	45.76
2020-03-05 04:50	49.6	3.3	46.20	52.3	3.7	46.10	45.4	50.6	3.1	45.80
2020-03-05 05:00	49.6	3.3	46.20	52.3	3.8	46.11	45.5	50.6	3.1	45.80
2020-03-05 05:10	49.6	3.3	46.14	52.3	3.7	46.10	45.4	50.6	3.1	45.74
2020-03-05 05:20	49.6	3.3	46.03	52.3	3.7	45.95	45.3	50.6	3.1	45.63
2020-03-05 05:30	49.5	3.3	46.00	52.3	3.7	45.90	45.2	50.5	3.1	45.60
2020-03-05 05:40	49.5	3.3	46.00	52.3	3.7	45.90	45.2	50.5	3.1	45.58
2020-03-05 05:50	49.5	3.3	46.00	52.3	3.7	45.98	45.3	50.5	3.1	45.62
2020-03-05 06:00	49.5	3.3	46.04	52.2	3.7	46.02	45.3	50.6	3.1	45.66
2020-03-05 06:10	49.5	3.3	46.12	52.2	3.7	46.05	45.3	50.5	3.1	45.71
2020-03-05 06:20	49.5	3.3	45.94	52.2	3.7	45.84	45.2	50.5	3.1	45.52
2020-03-05 06:30	49.5	3.3	45.98	52.3	3.7	45.90	45.2	50.5	3.1	45.58
2020-03-05 06:40	49.5	3.3	45.95	52.3	3.8	45.86	45.2	50.5	3.1	45.54
2020-03-05 06:50	49.4	3.3	46.08	52.2	3.8	46.03	45.4	50.5	3.1	45.68
2020-03-05 07:00	49.5	3.3	46.20	52.2	3.7	46.10	45.4	50.5	3.1	45.74
2020-03-05 07:10	49.5	3.3	46.38	52.2	3.8	46.24	45.6	50.6	3.1	45.93
2020-03-05 07:20	49.6	3.3	46.48	52.3	3.8	46.33	45.6	50.6	3.1	46.00
2020-03-05 07:30	49.7	3.3	46.47	52.3	3.8	46.29	45.6	50.7	3.1	45.96
2020-03-05 07:40	49.7	3.3	46.68	52.3	3.8	46.52	45.8	50.7	3.1	46.23
2020-03-05 07:50	49.7	3.3	46.55	52.4	3.8	46.40	45.4	50.7	3.1	46.10

Date/Time	HW10o °F	HW11i F GPM	HW11i T °F	HW11o °F	HW12i F GPM	HW12i T °F	HW12i °F	HW12o °F	HW13i F GPM	HW13i T °F
2020-03-05 08:00	49.8	3.3	46.48	52.4	3.8	46.26	45.6	50.7	3.1	46.05
2020-03-05 08:10	49.8	3.3	46.60	52.4	3.8	46.32	45.6	50.7	3.1	46.12
2020-03-05 08:20	49.7	3.3	46.67	52.4	3.8	46.34	45.6	50.8	3.1	46.20
2020-03-05 08:30	49.7	3.3	46.66	52.4	3.8	46.30	45.6	50.8	3.1	46.16
2020-03-05 08:40	49.8	3.3	46.88	52.4	3.8	46.51	45.7	50.8	3.1	46.39
2020-03-05 08:50	49.8	3.3	47.16	52.5	3.8	46.78	46.0	50.9	3.1	46.70
2020-03-05 09:00	49.9	3.3	47.10	52.5	3.8	46.69	45.8	50.9	3.1	46.63
2020-03-05 09:10	49.9	3.3	47.00	52.6	3.8	46.58	45.8	50.9	3.1	46.53
2020-03-05 09:20	49.9	3.3	46.98	52.6	3.8	46.53	45.8	50.9	3.1	46.51
2020-03-05 09:30	49.9	3.3	47.05	52.6	3.8	46.65	45.9	50.9	3.1	46.63
2020-03-05 09:40	50.0	3.3	47.27	52.7	3.8	46.84	46.1	51.0	3.1	46.79
2020-03-05 09:50	50.0	3.3	47.42	52.7	3.8	46.98	46.2	51.0	3.1	46.95
2020-03-05 10:00	50.0	3.3	47.32	52.7	3.8	46.85	46.1	51.1	3.1	46.82
2020-03-05 10:10	50.1	3.3	47.36	52.8	3.8	46.88	46.1	51.1	3.1	46.85
2020-03-05 10:20	50.1	3.3	47.34	52.8	3.8	46.87	46.1	51.1	3.1	46.84
2020-03-05 10:30	50.1	3.3	47.51	52.8	3.8	47.03	46.3	51.1	3.1	47.03
2020-03-05 10:40	50.2	3.3	47.78	52.9	3.8	47.29	46.5	51.2	3.1	47.30
2020-03-05 10:50	50.3	3.3	48.22	53.0	3.8	47.72	47.1	51.3	3.1	47.73
2020-03-05 11:00	50.5	3.3	48.52	53.1	3.8	48.03	47.3	51.4	3.1	48.03
2020-03-05 11:10	50.6	3.3	48.70	53.2	3.8	48.20	47.3	51.6	3.1	48.20
2020-03-05 11:20	50.8	3.3	48.78	53.3	3.8	48.29	47.6	51.8	3.1	48.28
2020-03-05 11:30	50.9	3.3	49.01	53.4	3.8	48.50	47.8	51.9	3.1	48.52
2020-03-05 11:40	51.1	3.3	49.07	53.5	3.8	48.57	47.9	52.0	3.1	48.59
2020-03-05 11:50	51.2	3.3	49.38	53.6	3.8	48.88	48.1	52.1	3.1	48.92
2020-03-05 12:00	51.4	3.3	49.86	53.8	3.8	49.36	48.8	52.2	3.1	49.42
2020-03-05 12:10	51.6	3.3	50.08	53.9	3.8	49.53	48.6	52.4	3.1	49.58
2020-03-05 12:20	51.7	3.3	49.67	54.0	3.7	49.13	48.4	52.5	3.1	49.18
2020-03-05 12:30	51.8	3.3	49.87	54.1	3.7	49.31	48.5	52.6	3.1	49.36
2020-03-05 12:40	51.8	3.3	49.95	54.2	3.7	49.41	48.7	52.7	3.1	49.48
2020-03-05 12:50	51.9	3.3	50.14	54.3	3.7	49.55	48.7	52.8	3.1	49.65
2020-03-05 13:00	52.0	3.2	50.12	54.4	3.7	49.55	48.9	52.9	3.1	49.62
2020-03-05 13:10	52.0	3.3	50.20	54.4	3.7	49.64	49.0	52.9	3.1	49.67
2020-03-05 13:20	52.1	3.3	50.57	54.5	3.7	50.01	49.4	53.0	3.1	50.09
2020-03-05 13:30	52.3	3.3	50.68	54.6	3.7	50.10	49.5	53.1	3.1	50.17
2020-03-05 13:40	52.4	3.3	50.76	54.7	3.7	50.18	49.4	53.2	3.1	50.23
2020-03-05 13:50	52.4	3.3	50.46	54.7	3.7	49.89	49.2	53.3	3.1	49.91
2020-03-05 14:00	52.4	3.3	50.32	54.8	3.7	49.75	48.9	53.2	3.1	49.74
2020-03-05 14:10	52.4	3.3	50.03	54.8	3.7	49.48	48.7	53.3	3.1	49.50
2020-03-05 14:20	52.3	3.2	49.80	54.7	3.7	49.23	48.4	53.2	3.1	49.26
2020-03-05 14:30	52.2	3.3	49.59	54.7	3.7	48.99	48.3	53.2	3.1	49.01
2020-03-05 14:40	52.1	3.2	49.27	54.6	3.7	48.69	47.9	53.0	3.1	48.72
2020-03-05 14:50	51.9	3.3	49.10	54.6	3.7	48.52	47.7	53.0	3.1	48.58
2020-03-05 15:00	51.8	3.2	49.22	54.5	3.7	48.64	48.0	52.9	3.1	48.70
2020-03-05 15:10	51.8	3.3	49.32	54.5	3.7	48.72	48.0	52.9	3.1	48.75
2020-03-05 15:20	51.8	3.3	49.22	54.5	3.7	48.63	47.8	52.8	3.1	48.66
2020-03-05 15:30	51.7	3.3	48.81	54.4	3.7	48.21	47.4	52.7	3.1	48.22
2020-03-05 15:40	51.5	3.3	48.45	54.3	3.8	47.89	47.1	52.6	3.1	47.91
2020-03-05 15:50	51.4	3.3	47.96	54.2	3.8	47.41	46.7	52.5	3.1	47.42

Date/Time	HW10o °F	HW11i F GPM	HW11i T °F	HW11o °F	HW12i F GPM	HW12i T °F	HW12i °F	HW12o °F	HW13i F GPM	HW13i T °F
2020-03-05 16:00	51.1	3.3	47.68	54.0	3.8	47.12	46.4	52.3	3.1	47.13
2020-03-05 16:10	50.9	3.3	47.53	53.9	3.8	46.99	46.2	52.2	3.1	46.97
2020-03-05 16:20	50.8	3.3	47.64	53.9	3.7	47.13	46.3	52.1	3.1	47.13
2020-03-05 16:30	50.7	3.3	47.23	53.8	3.8	46.70	45.9	51.9	3.1	46.69
2020-03-05 16:40	50.5	3.3	47.10	53.6	3.8	46.59	45.9	51.8	3.1	46.62
2020-03-05 16:50	50.4	3.3	46.99	53.6	3.7	46.46	45.6	51.7	3.1	46.47
2020-03-05 17:00	50.3	3.3	46.74	53.5	3.8	46.23	45.4	51.5	3.1	46.21
2020-03-05 17:10	50.2	3.3	46.63	53.4	3.8	46.13	45.5	51.4	3.1	46.08
2020-03-05 17:20	50.1	3.3	46.54	53.3	3.8	46.07	45.8	51.3	3.1	46.00
2020-03-05 17:30	50.0	3.3	47.25	53.2	3.7	46.88	46.2	51.3	3.1	46.80
2020-03-05 17:40	50.0	3.3	46.97	53.2	3.8	46.58	45.8	51.3	3.1	46.47
2020-03-05 17:50	50.0	3.3	46.77	53.2	3.8	46.45	45.7	51.3	3.1	46.30
2020-03-05 18:00	50.0	3.3	46.68	53.1	3.8	46.37	45.6	51.2	3.1	46.21
2020-03-05 18:10	50.0	3.3	46.54	53.0	3.8	46.23	45.5	51.2	3.1	46.04
2020-03-05 18:20	49.9	3.3	46.41	53.0	3.8	46.12	45.4	51.1	3.1	45.96
2020-03-05 18:30	49.9	3.3	46.27	52.9	3.8	46.01	45.3	51.0	3.1	45.80
2020-03-05 18:40	49.8	3.3	46.37	52.9	3.8	46.09	45.4	51.0	3.1	45.89
2020-03-05 18:50	49.8	3.3	46.49	52.8	3.8	46.22	45.5	50.9	3.1	46.01
2020-03-05 19:00	49.8	3.3	46.54	52.8	3.8	46.30	45.6	50.9	3.1	46.05
2020-03-05 19:10	49.8	3.3	46.59	52.8	3.8	46.30	45.6	50.9	3.1	46.10
2020-03-05 19:20	49.8	3.2	46.59	52.8	3.8	46.30	45.5	50.9	3.1	46.10
2020-03-05 19:30	49.8	3.2	46.50	52.8	3.8	46.28	45.5	50.9	3.1	46.02
2020-03-05 19:40	49.8	3.2	46.48	52.8	3.8	46.22	45.5	50.9	3.1	46.00
2020-03-05 19:50	49.8	3.2	46.44	52.8	3.8	46.19	45.5	50.9	3.1	45.99
2020-03-05 20:00	49.8	3.2	46.37	52.8	3.8	46.16	45.4	50.9	3.1	45.96
2020-03-05 20:10	49.7	3.2	46.20	52.7	3.8	45.99	45.2	50.8	3.1	45.75
2020-03-05 20:20	49.7	3.2	46.10	52.6	3.8	45.90	45.2	50.8	3.1	45.69
2020-03-05 20:30	49.6	3.2	46.16	52.6	3.8	45.98	45.2	50.8	3.1	45.75
2020-03-05 20:40	49.6	3.2	46.33	52.7	3.8	46.14	45.4	50.7	3.1	45.92
2020-03-05 20:50	49.6	3.2	46.33	52.6	3.8	46.16	45.4	50.7	3.1	45.92
2020-03-05 21:00	49.6	3.2	46.33	52.6	3.8	46.14	45.5	50.7	3.1	45.92
2020-03-05 21:10	49.6	3.2	46.29	52.6	3.8	46.10	45.3	50.7	3.1	45.83
2020-03-05 21:20	49.6	3.2	46.24	52.6	3.8	46.08	45.3	50.7	3.1	45.80
2020-03-05 21:30	49.6	3.2	46.19	52.5	3.8	46.05	45.3	50.7	3.1	45.76
2020-03-05 21:40	49.5	3.2	46.03	52.5	3.8	45.86	45.2	50.7	3.1	45.62
2020-03-05 21:50	49.5	3.2	46.05	52.5	3.8	45.90	45.2	50.6	3.1	45.65
2020-03-05 22:00	49.5	3.2	46.08	52.5	3.8	45.91	45.2	50.6	3.1	45.67
2020-03-05 22:10	49.5	3.2	46.00	52.5	3.8	45.84	45.2	50.6	3.1	45.60
2020-03-05 22:20	49.5	3.2	46.00	52.5	3.8	45.88	45.2	50.6	3.1	45.60
2020-03-05 22:30	49.5	3.2	45.98	52.5	3.8	45.81	45.1	50.5	3.1	45.54
2020-03-05 22:40	49.4	3.2	46.11	52.4	3.8	45.99	45.2	50.5	3.1	45.71
2020-03-05 22:50	49.4	3.2	46.30	52.4	3.8	46.16	45.4	50.5	3.1	45.89
2020-03-05 23:00	49.5	3.2	46.31	52.5	3.8	46.17	45.4	50.5	3.1	45.91
2020-03-05 23:10	49.5	3.2	46.33	52.5	3.8	46.19	45.5	50.6	3.1	45.94
2020-03-05 23:20	49.6	3.2	46.48	52.5	3.8	46.30	45.6	50.6	3.1	46.00
2020-03-05 23:30	49.6	3.2	46.45	52.5	3.8	46.30	45.7	50.6	3.1	46.03
2020-03-05 23:40	49.7	3.2	46.47	52.5	3.8	46.33	45.6	50.7	3.1	46.03
2020-03-05 23:50	49.7	3.2	46.51	52.5	3.8	46.40	45.6	50.7	3.1	46.10

Date/Time	HW10o °F	HW11i F GPM	HW11i T °F	HW11o °F	HW12i F GPM	HW12i T °F	HW12i °F	HW12o °F	HW13i F GPM	HW13i T °F
2020-03-06 00:00	49.7	3.2	46.50	52.6	3.8	46.38	45.6	50.7	3.1	46.07
2020-03-06 00:10	49.7	3.2	46.43	52.6	3.8	46.31	45.6	50.8	3.1	46.02
2020-03-06 00:20	49.7	3.2	46.50	52.6	3.8	46.39	45.7	50.7	3.1	46.08
2020-03-06 00:30	49.7	3.2	46.48	52.6	3.8	46.34	45.6	50.7	3.1	46.03
2020-03-06 00:40	49.7	3.2	46.40	52.6	3.7	46.29	45.6	50.7	3.1	46.00
2020-03-06 00:50	49.7	3.2	46.31	52.6	3.7	46.20	45.5	50.7	3.1	45.90
2020-03-06 01:00	49.7	3.2	46.16	52.5	3.7	46.06	45.3	50.7	3.1	45.75
2020-03-06 01:10	49.7	3.2	46.14	52.5	3.7	46.05	45.3	50.6	3.1	45.72
2020-03-06 01:20	49.6	3.2	46.11	52.5	3.8	46.01	45.3	50.6	3.1	45.71
2020-03-06 01:30	49.5	3.2	46.06	52.4	3.7	45.97	45.2	50.6	3.1	45.67
2020-03-06 01:40	49.5	3.2	46.02	52.4	3.7	45.90	45.2	50.6	3.1	45.61
2020-03-06 01:50	49.5	3.2	46.03	52.4	3.7	45.91	45.2	50.5	3.1	45.62
2020-03-06 02:00	49.4	3.2	45.98	52.4	3.8	45.84	45.1	50.5	3.1	45.56
2020-03-06 02:10	49.4	3.2	46.00	52.4	3.7	45.86	45.2	50.5	3.1	45.57
2020-03-06 02:20	49.4	3.2	45.89	52.3	3.7	45.80	45.1	50.5	3.1	45.47
2020-03-06 02:30	49.4	3.2	45.81	52.3	3.7	45.73	45.3	50.4	3.1	45.42
2020-03-06 02:40	49.4	3.2	46.13	52.3	3.7	46.05	45.3	50.4	3.1	45.73
2020-03-06 02:50	49.4	3.2	46.13	52.3	3.7	46.06	45.4	50.4	3.1	45.73
2020-03-06 03:00	49.5	3.2	46.13	52.3	3.7	46.04	45.3	50.4	3.1	45.72
2020-03-06 03:10	49.5	3.2	46.05	52.3	3.7	45.98	45.3	50.5	3.1	45.65
2020-03-06 03:20	49.5	3.2	45.98	52.3	3.7	45.88	45.2	50.4	3.1	45.56
2020-03-06 03:30	49.4	3.2	45.88	52.3	3.7	45.80	45.1	50.4	3.1	45.47
2020-03-06 03:40	49.4	3.2	45.80	52.3	3.7	45.77	45.0	50.4	3.1	45.40
2020-03-06 03:50	49.3	3.2	45.74	52.3	3.7	45.69	45.0	50.4	3.1	45.36
2020-03-06 04:00	49.3	3.2	45.90	52.3	3.6	45.83	45.2	50.3	3.1	45.51
2020-03-06 04:10	49.4	3.2	46.09	52.3	3.6	46.03	45.5	50.3	3.1	45.69
2020-03-06 04:20	49.4	3.2	46.05	52.3	3.6	46.04	45.4	50.4	3.1	45.66
2020-03-06 04:30	49.4	3.2	46.09	52.2	3.6	46.05	45.3	50.4	3.1	45.70
2020-03-06 04:40	49.4	3.2	45.84	52.2	3.6	45.79	45.1	50.4	3.1	45.42
2020-03-06 04:50	49.4	3.2	45.67	52.2	3.6	45.64	44.9	50.4	3.1	45.27
2020-03-06 05:00	49.3	3.2	45.68	52.2	3.6	45.67	45.0	50.4	3.1	45.30
2020-03-06 05:10	49.3	3.2	45.66	52.1	3.6	45.65	45.0	50.3	3.1	45.26
2020-03-06 05:20	49.3	3.2	45.66	52.1	3.6	45.63	45.2	50.3	3.1	45.27
2020-03-06 05:30	49.3	3.2	46.05	52.2	3.6	46.05	45.3	50.3	3.1	45.68
2020-03-06 05:40	49.3	3.2	46.02	52.2	3.6	46.01	45.3	50.3	3.1	45.64
2020-03-06 05:50	49.3	3.2	46.00	52.2	3.6	45.99	45.3	50.4	3.1	45.62
2020-03-06 06:00	49.4	3.2	46.07	52.2	3.6	46.06	45.3	50.4	3.1	45.71
2020-03-06 06:10	49.4	3.2	46.30	52.2	3.6	46.28	45.5	50.4	3.1	45.91
2020-03-06 06:20	49.5	3.2	46.28	52.3	3.6	46.21	45.5	50.4	3.1	45.88
2020-03-06 06:30	49.5	3.2	46.27	52.3	3.6	46.24	45.6	50.5	3.1	45.89
2020-03-06 06:40	49.6	3.2	46.30	52.3	3.6	46.30	45.5	50.6	3.1	45.93
2020-03-06 06:50	49.6	3.2	46.32	52.3	3.6	46.32	45.6	50.5	3.1	45.99
2020-03-06 07:00	49.6	3.2	46.44	52.4	3.6	46.43	45.7	50.6	3.1	46.02
2020-03-06 07:10	49.7	3.2	46.38	52.4	3.6	46.37	45.7	50.6	3.1	46.00
2020-03-06 07:20	49.7	3.2	46.45	52.3	3.6	46.42	45.7	50.6	3.1	46.04
2020-03-06 07:30	49.7	3.2	46.50	52.4	3.6	46.46	45.7	50.7	3.1	46.09
2020-03-06 07:40	49.7	3.2	46.27	52.4	3.6	46.20	45.3	50.7	3.1	45.86
2020-03-06 07:50	49.7	3.2	46.16	52.4	3.6	46.10	45.4	50.7	3.1	45.76

Date/Time	HW10o °F	HW11i F GPM	HW11i T °F	HW11o °F	HW12i F GPM	HW12i T °F	HW12i °F	HW12o °F	HW13i F GPM	HW13i T °F
2020-03-06 08:00	49.7	3.2	46.14	52.4	3.6	46.10	45.4	50.6	3.1	45.73
2020-03-06 08:10	49.6	3.2	46.17	52.3	3.6	46.09	45.3	50.6	3.1	45.75
2020-03-06 08:20	49.5	3.2	45.87	52.3	3.6	45.77	45.1	50.5	3.1	45.44
2020-03-06 08:30	49.5	3.2	45.90	52.3	3.6	45.77	45.1	50.6	3.1	45.44
2020-03-06 08:40	49.4	3.2	45.91	52.3	3.6	45.80	45.1	50.5	3.1	45.43
2020-03-06 08:50	49.3	3.2	45.97	52.3	3.6	45.83	45.1	50.5	3.1	45.53
2020-03-06 09:00	49.4	3.2	45.93	52.2	3.4	45.77	45.1	50.5	3.1	45.45
2020-03-06 09:10	49.3	3.2	46.01	52.3	3.4	45.87	45.1	50.5	3.1	45.59
2020-03-06 09:20	49.3	3.2	45.95	52.3	3.4	45.80	45.1	50.5	3.1	45.52
2020-03-06 09:30	49.4	3.2	46.13	52.3	3.4	45.96	45.3	50.6	3.1	45.73
2020-03-06 09:40	49.4	3.2	46.49	52.3	3.4	46.28	45.6	50.6	3.1	46.07
2020-03-06 09:50	49.5	3.2	46.70	52.3	3.4	46.49	45.8	50.7	3.1	46.29
2020-03-06 10:00	49.6	3.2	46.84	52.4	3.4	46.59	45.9	50.8	3.1	46.41
2020-03-06 10:10	49.8	3.2	47.01	52.5	3.4	46.77	45.8	50.9	3.1	46.62
2020-03-06 10:20	49.8	3.2	46.71	52.5	3.4	46.45	45.7	51.0	3.1	46.26
2020-03-06 10:30	49.8	3.2	46.69	52.6	3.4	46.43	45.7	51.0	3.1	46.24
2020-03-06 10:40	49.7	3.2	46.71	52.5	3.4	46.44	45.6	51.0	3.1	46.28
2020-03-06 10:50	49.7	3.2	46.69	52.6	3.4	46.40	45.7	51.0	3.1	46.22
2020-03-06 11:00	49.7	3.3	46.73	52.6	3.4	46.44	45.7	51.0	3.2	46.26
2020-03-06 11:10	49.8	3.9	46.72	52.5	3.9	46.43	45.7	51.1	4.0	46.27
2020-03-06 11:20	49.7	3.9	46.72	52.6	3.9	46.41	45.6	51.0	4.0	46.28
2020-03-06 11:30	49.7	3.9	46.91	52.4	3.9	46.60	45.9	50.9	4.0	46.49
2020-03-06 11:40	49.7	3.9	47.05	52.4	3.9	46.71	45.7	50.9	4.0	46.58
2020-03-06 11:50	49.7	3.9	46.83	52.3	3.9	46.49	45.7	50.8	4.0	46.38
2020-03-06 12:00	49.7	3.9	46.89	52.3	3.9	46.55	45.9	50.8	4.0	46.45
2020-03-06 12:10	49.7	3.9	46.97	52.2	3.9	46.61	46.0	50.9	4.0	46.55
2020-03-06 12:20	49.7	3.9	46.83	52.2	3.9	46.48	45.7	50.8	4.0	46.37
2020-03-06 12:30	49.7	3.9	46.76	52.1	3.9	46.38	45.6	50.8	4.0	46.29
2020-03-06 12:40	49.7	3.9	46.96	52.1	3.9	46.62	45.9	50.8	4.0	46.53
2020-03-06 12:50	49.7	3.9	46.92	52.1	3.9	46.53	45.8	50.8	4.0	46.45
2020-03-06 13:00	49.8	3.9	47.12	52.1	3.8	46.73	46.0	50.8	4.0	46.68
2020-03-06 13:10	49.8	3.9	47.11	52.1	3.8	46.70	45.9	50.9	4.0	46.65
2020-03-06 13:20	49.8	3.9	47.04	52.1	3.8	46.64	45.9	50.9	4.0	46.59
2020-03-06 13:30	49.8	3.9	47.13	52.1	3.8	46.71	46.0	50.9	4.0	46.68
2020-03-06 13:40	49.8	3.9	47.34	52.2	3.8	46.88	46.3	51.0	4.0	46.85
2020-03-06 13:50	49.9	3.9	47.13	52.3	3.8	46.67	46.0	51.0	4.0	46.65
2020-03-06 14:00	49.9	3.9	47.13	52.2	3.9	46.68	45.9	51.0	4.0	46.66
2020-03-06 14:10	49.9	3.9	47.06	52.2	3.9	46.60	45.8	51.0	4.0	46.56
2020-03-06 14:20	49.8	3.9	46.90	52.1	3.8	46.44	45.7	51.0	4.0	46.36
2020-03-06 14:30	49.8	3.9	46.81	52.1	3.8	46.35	45.6	50.9	4.0	46.27
2020-03-06 14:40	49.7	3.9	46.75	52.1	3.8	46.31	45.6	50.9	4.0	46.23
2020-03-06 14:50	49.7	3.9	46.79	52.1	3.8	46.32	45.6	50.8	4.0	46.29
2020-03-06 15:00	49.7	3.9	46.91	52.1	3.8	46.43	45.7	50.8	4.0	46.36
2020-03-06 15:10	49.6	3.9	46.70	52.1	3.8	46.26	45.5	50.8	4.0	46.19
2020-03-06 15:20	49.6	3.9	46.72	52.1	3.8	46.26	45.5	50.8	4.0	46.20
2020-03-06 15:30	49.5	3.9	46.77	52.0	3.8	46.31	45.9	50.8	4.0	46.24
2020-03-06 15:40	49.7	3.9	47.05	52.1	3.8	46.60	45.9	50.8	4.0	46.52
2020-03-06 15:50	49.6	3.9	46.99	52.0	3.8	46.53	45.8	50.8	4.0	46.47

Date/Time	HW10o °F	HW11i F GPM	HW11i T °F	HW11o °F	HW12i F GPM	HW12i T °F	HW12i °F	HW12o °F	HW13i F GPM	HW13i T °F
2020-03-06 16:00	49.7	3.9	46.98	52.1	3.8	46.54	45.7	50.8	4.0	46.48
2020-03-06 16:10	49.7	3.9	47.05	52.1	3.8	46.61	45.8	50.8	4.0	46.56
2020-03-06 16:20	49.7	3.9	47.01	52.1	3.8	46.57	45.8	50.9	4.0	46.52
2020-03-06 16:30	49.7	3.9	46.96	52.1	3.8	46.54	45.8	50.8	4.0	46.45
2020-03-06 16:40	49.7	3.9	46.85	52.2	3.8	46.47	45.7	50.9	4.0	46.33
2020-03-06 16:50	49.7	3.9	46.75	52.1	3.8	46.40	45.7	50.9	4.0	46.29
2020-03-06 17:00	49.6	3.9	46.78	52.1	3.8	46.42	45.6	50.9	4.0	46.30
2020-03-06 17:10	49.5	3.9	46.64	52.0	3.8	46.26	45.5	50.8	4.0	46.14
2020-03-06 17:20	49.5	3.9	46.56	52.0	3.8	46.20	45.5	50.8	4.0	46.07
2020-03-06 17:30	49.5	3.9	46.39	51.9	3.8	46.06	45.3	50.7	4.0	45.95
2020-03-06 17:40	49.4	3.9	46.32	51.9	3.8	46.01	45.4	50.6	4.0	45.89
2020-03-06 17:50	49.4	3.9	46.54	51.8	3.8	46.25	45.5	50.6	4.1	46.08
2020-03-06 18:00	49.4	3.9	46.41	51.8	3.8	46.16	45.5	50.6	4.1	45.97
2020-03-06 18:10	49.4	3.9	46.31	51.8	3.8	46.12	45.4	50.6	4.1	45.92
2020-03-06 18:20	49.4	3.9	46.28	51.8	3.8	46.11	45.4	50.5	4.1	45.84
2020-03-06 18:30	49.4	3.8	46.03	51.8	3.8	45.89	45.1	50.5	4.1	45.62
2020-03-06 18:40	49.3	3.9	45.97	51.7	3.8	45.84	45.3	50.5	4.1	45.58
2020-03-06 18:50	49.3	3.9	46.18	51.7	3.8	46.04	45.3	50.4	4.1	45.79
2020-03-06 19:00	49.3	3.9	46.23	51.7	3.8	46.10	45.4	50.4	4.1	45.81
2020-03-06 19:10	49.3	3.8	46.23	51.7	3.8	46.10	45.4	50.4	4.1	45.83
2020-03-06 19:20	49.3	3.8	46.23	51.7	3.8	46.10	45.4	50.4	4.1	45.83
2020-03-06 19:30	49.3	3.8	46.20	51.7	3.8	46.09	45.3	50.5	4.1	45.80
2020-03-06 19:40	49.3	3.8	46.25	51.7	3.8	46.12	45.4	50.5	4.1	45.85
2020-03-06 19:50	49.4	3.8	46.30	51.7	3.8	46.20	45.5	50.5	4.1	45.90
2020-03-06 20:00	49.4	3.8	46.22	51.7	3.8	46.09	45.4	50.5	4.1	45.82
2020-03-06 20:10	49.4	3.8	46.30	51.7	3.8	46.18	45.5	50.5	4.1	45.90
2020-03-06 20:20	49.4	3.8	46.09	51.7	3.8	45.98	45.2	50.4	4.1	45.70
2020-03-06 20:30	49.3	3.8	45.90	51.7	3.8	45.77	45.1	50.4	4.1	45.50
2020-03-06 20:40	49.3	3.8	46.26	51.7	3.8	46.16	45.4	50.5	4.1	45.87
2020-03-06 20:50	49.3	3.8	46.19	51.7	3.8	46.09	45.4	50.4	4.1	45.79
2020-03-06 21:00	49.3	3.8	46.20	51.7	3.8	46.10	45.4	50.5	4.1	45.80
2020-03-06 21:10	49.3	3.8	46.20	51.7	3.8	46.10	45.4	50.5	4.1	45.80
2020-03-06 21:20	49.4	3.8	46.17	51.7	3.8	46.08	45.3	50.5	4.1	45.77
2020-03-06 21:30	49.4	3.8	46.03	51.7	3.8	45.93	45.2	50.4	4.1	45.67
2020-03-06 21:40	49.3	3.8	46.00	51.7	3.8	45.84	45.2	50.4	4.1	45.58
2020-03-06 21:50	49.2	3.8	45.90	51.6	3.8	45.78	45.0	50.4	4.1	45.48
2020-03-06 22:00	49.2	3.8	45.78	51.6	3.8	45.68	45.0	50.3	4.1	45.38
2020-03-06 22:10	49.2	3.8	45.95	51.6	3.8	45.87	45.2	50.3	4.1	45.59
2020-03-06 22:20	49.2	3.8	46.07	51.6	3.8	46.02	45.3	50.3	4.1	45.70
2020-03-06 22:30	49.2	3.8	46.08	51.5	3.8	45.99	45.3	50.3	4.1	45.70
2020-03-06 22:40	49.2	3.8	46.00	51.5	3.8	45.91	45.2	50.3	4.1	45.62
2020-03-06 22:50	49.2	3.8	46.03	51.6	3.8	45.99	45.3	50.3	4.1	45.69
2020-03-06 23:00	49.2	3.8	46.00	51.6	3.8	45.91	45.2	50.3	4.1	45.61
2020-03-06 23:10	49.2	3.8	46.07	51.6	3.8	45.99	45.4	50.3	4.1	45.69
2020-03-06 23:20	49.2	3.8	46.25	51.6	3.8	46.17	45.4	50.3	4.1	45.85
2020-03-06 23:30	49.3	3.8	46.00	51.6	3.8	45.91	45.2	50.3	4.1	45.60
2020-03-06 23:40	49.3	3.8	46.00	51.5	3.8	45.90	45.2	50.4	4.1	45.60
2020-03-06 23:50	49.2	3.8	45.93	51.6	3.8	45.85	45.1	50.3	4.1	45.52

Date/Time	HW10o °F	HW11i F GPM	HW11i T °F	HW11o °F	HW12i F GPM	HW12i T °F	HW12i °F	HW12o °F	HW13i F GPM	HW13i T °F
2020-03-07 00:00	49.2	3.8	45.73	51.5	3.8	45.69	44.9	50.3	4.1	45.34
2020-03-07 00:10	49.1	3.8	45.60	51.5	3.8	45.55	44.9	50.3	4.1	45.20
2020-03-07 00:20	49.1	3.8	45.57	51.4	3.8	45.48	44.7	50.2	4.1	45.15
2020-03-07 00:30	48.9	3.8	45.41	51.4	3.8	45.40	44.7	50.1	4.1	45.04
2020-03-07 00:40	48.9	3.8	45.38	51.4	3.8	45.29	44.7	50.0	4.1	44.97
2020-03-07 00:50	48.8	3.8	45.29	51.3	3.8	45.20	44.5	50.0	4.1	44.89
2020-03-07 01:00	48.8	3.8	45.31	51.2	3.8	45.23	44.6	50.0	4.1	44.91
2020-03-07 01:10	48.7	3.8	45.37	51.3	3.8	45.30	44.6	50.0	4.1	44.97
2020-03-07 01:20	48.7	3.8	45.29	51.2	3.8	45.20	44.5	49.9	4.1	44.88
2020-03-07 01:30	48.7	3.8	45.24	51.1	3.8	45.18	44.5	49.9	4.1	44.84
2020-03-07 01:40	48.7	3.8	45.44	51.2	3.8	45.41	44.8	49.9	4.1	45.07
2020-03-07 01:50	48.7	3.8	45.23	51.1	3.8	45.21	44.5	49.9	4.1	44.85
2020-03-07 02:00	48.7	3.8	45.20	51.1	3.8	45.20	44.5	49.9	4.1	44.83
2020-03-07 02:10	48.7	3.8	45.18	51.1	3.8	45.13	44.4	49.9	4.1	44.79
2020-03-07 02:20	48.6	3.8	44.87	51.0	3.8	44.82	44.2	49.8	4.1	44.48
2020-03-07 02:30	48.5	3.8	44.64	51.0	3.8	44.58	43.9	49.7	4.1	44.25
2020-03-07 02:40	48.4	3.8	44.51	50.9	3.8	44.49	43.8	49.6	4.1	44.12
2020-03-07 02:50	48.3	3.8	44.48	50.8	3.8	44.41	43.8	49.5	4.1	44.10
2020-03-07 03:00	48.3	3.8	44.59	50.7	3.8	44.56	43.9	49.5	4.1	44.22
2020-03-07 03:10	48.2	3.8	44.70	50.7	3.8	44.66	43.9	49.5	4.1	44.31
2020-03-07 03:20	48.2	3.8	44.44	50.7	3.8	44.42	43.7	49.4	4.1	44.05
2020-03-07 03:30	48.2	3.7	44.40	50.7	3.8	44.35	43.7	49.4	4.1	44.00
2020-03-07 03:40	48.1	3.7	44.40	50.6	3.8	44.38	43.7	49.3	4.1	44.03
2020-03-07 03:50	48.1	3.7	44.35	50.6	3.8	44.32	43.6	49.3	4.1	43.96
2020-03-07 04:00	48.0	3.7	44.31	50.6	3.8	44.30	43.6	49.2	4.1	43.94
2020-03-07 04:10	48.0	3.7	44.30	50.6	3.8	44.24	43.6	49.2	4.1	43.90
2020-03-07 04:20	48.0	3.7	44.30	50.5	3.8	44.28	43.6	49.1	4.1	43.90
2020-03-07 04:30	48.0	3.7	44.30	50.5	3.8	44.25	43.6	49.2	4.1	43.90
2020-03-07 04:40	47.9	3.7	44.28	50.4	3.8	44.27	43.9	49.2	4.1	43.93
2020-03-07 04:50	48.1	3.7	45.99	50.6	3.8	46.03	45.5	49.4	4.1	45.69
2020-03-07 05:00	48.4	3.7	46.59	50.9	3.8	46.54	45.9	49.6	4.1	46.22
2020-03-07 05:10	48.9	3.7	46.71	51.0	3.8	46.68	46.0	49.8	4.1	46.33
2020-03-07 05:20	49.2	3.7	46.88	51.2	3.7	46.84	46.2	50.1	4.1	46.51
2020-03-07 05:30	49.4	3.7	47.00	51.4	3.6	46.96	46.3	50.3	4.1	46.63
2020-03-07 05:40	49.5	3.7	47.19	51.6	3.6	47.16	46.5	50.5	4.1	46.84
2020-03-07 05:50	49.7	3.7	47.31	51.8	3.5	47.28	46.6	50.7	4.1	46.94
2020-03-07 06:00	49.8	3.7	47.42	51.8	3.5	47.40	46.8	50.8	4.1	47.04
2020-03-07 06:10	50.0	3.7	47.57	52.0	3.5	47.55	46.9	50.9	4.1	47.20
2020-03-07 06:20	50.1	3.7	47.70	52.1	3.5	47.69	47.0	51.1	4.1	47.37
2020-03-07 06:30	50.2	3.7	47.86	52.2	3.5	47.81	47.1	51.2	4.1	47.48
2020-03-07 06:40	50.3	3.7	47.91	52.3	3.5	47.91	45.7	51.3	4.1	47.56
2020-03-07 06:50	50.0	3.7	44.88	52.0	3.6	44.82	41.5	51.1	4.1	44.48
2020-03-07 07:00	49.6	3.7	44.88	51.8	3.6	44.76	43.4	50.8	4.1	44.36
2020-03-07 07:10	49.2	3.7	45.41	51.7	3.6	45.30	44.6	50.7	4.1	44.97
2020-03-07 07:20	49.0	3.7	45.86	51.7	3.6	45.67	45.0	50.5	4.1	45.36
2020-03-07 07:30	49.0	3.7	45.99	51.6	3.6	45.79	45.1	50.5	4.1	45.44
2020-03-07 07:40	49.1	3.7	46.10	51.5	3.6	45.84	45.2	50.4	4.1	45.56
2020-03-07 07:50	49.2	3.7	46.26	51.6	3.6	45.99	45.3	50.5	4.1	45.70

Date/Time	HW10o °F	HW11i F GPM	HW11i T °F	HW11o °F	HW12i F GPM	HW12i T °F	HW12i °F	HW12o °F	HW13i F GPM	HW13i T °F
2020-03-07 08:00	49.2	3.7	46.34	51.6	3.6	46.09	45.4	50.5	4.1	45.82
2020-03-07 08:10	49.2	3.7	46.53	51.6	3.5	46.25	45.5	50.5	4.1	46.01
2020-03-07 08:20	49.3	3.7	46.65	51.7	3.5	46.35	45.6	50.6	4.1	46.13
2020-03-07 08:30	49.3	3.7	46.72	51.8	3.6	46.44	45.7	50.6	4.1	46.22
2020-03-07 08:40	49.4	3.7	46.95	51.8	3.6	46.65	45.9	50.7	4.1	46.44
2020-03-07 08:50	49.5	3.7	46.82	51.8	3.6	46.56	45.8	50.8	4.1	46.38
2020-03-07 09:00	49.6	3.7	47.05	51.9	3.5	46.79	46.1	50.9	4.1	46.66
2020-03-07 09:10	49.6	3.7	47.10	51.9	3.5	46.81	46.0	50.9	4.1	46.67
2020-03-07 09:20	49.6	3.7	46.88	52.0	3.6	46.55	45.8	51.0	4.1	46.40
2020-03-07 09:30	49.6	3.7	46.88	52.0	3.6	46.54	45.8	50.9	4.1	46.40
2020-03-07 09:40	49.6	3.7	46.84	52.0	3.5	46.51	45.7	50.9	4.1	46.38
2020-03-07 09:50	49.6	3.7	46.91	52.0	3.5	46.53	45.9	50.9	4.1	46.41
2020-03-07 10:00	49.6	3.7	47.15	52.0	3.5	46.82	46.1	51.0	4.1	46.68
2020-03-07 10:10	49.7	3.7	47.18	52.1	3.6	46.81	46.0	51.0	4.1	46.66
2020-03-07 10:20	49.7	3.7	47.00	52.1	3.5	46.63	45.9	51.0	4.1	46.48
2020-03-07 10:30	49.7	3.7	46.99	52.1	3.5	46.64	45.7	51.0	4.1	46.50
2020-03-07 10:40	49.7	3.7	47.05	52.1	3.5	46.66	45.9	51.1	4.1	46.55
2020-03-07 10:50	49.7	3.7	47.08	52.1	3.5	46.70	45.9	51.0	4.1	46.59
2020-03-07 11:00	49.7	3.7	47.14	52.1	3.5	46.76	46.0	51.1	4.1	46.64
2020-03-07 11:10	49.7	3.7	47.21	52.2	3.5	46.84	46.1	51.1	4.1	46.73
2020-03-07 11:20	49.8	3.7	47.35	52.2	3.5	46.95	46.2	51.1	4.1	46.84
2020-03-07 11:30	49.8	3.7	47.37	52.3	3.5	46.97	46.2	51.2	4.1	46.85
2020-03-07 11:40	49.8	3.7	47.23	52.3	3.5	46.80	46.0	51.2	4.1	46.69
2020-03-07 11:50	49.9	3.6	47.24	52.3	3.5	46.83	46.0	51.3	4.1	46.73
2020-03-07 12:00	49.9	3.7	47.30	52.3	3.5	46.88	46.0	51.3	4.1	46.78
2020-03-07 12:10	49.9	3.7	47.21	52.2	3.5	46.76	46.0	51.3	4.1	46.68
2020-03-07 12:20	49.9	3.7	47.38	52.3	3.5	46.97	46.2	51.3	4.1	46.88
2020-03-07 12:30	49.9	3.7	47.32	52.3	3.5	46.89	46.1	51.3	4.1	46.81
2020-03-07 12:40	49.9	3.7	47.39	52.3	3.5	46.91	46.0	51.3	4.1	46.83
2020-03-07 12:50	49.9	3.7	47.51	52.3	3.5	47.05	46.1	51.3	4.1	46.98
2020-03-07 13:00	49.9	3.7	47.55	52.4	3.5	47.06	46.1	51.4	4.1	46.97
2020-03-07 13:10	49.9	3.7	47.35	52.5	3.5	46.87	46.1	51.4	4.1	46.83
2020-03-07 13:20	49.9	3.7	47.40	52.5	3.5	46.91	46.2	51.4	4.1	46.86
2020-03-07 13:30	49.9	3.7	47.38	52.4	3.5	46.88	46.0	51.4	4.1	46.84
2020-03-07 13:40	49.9	3.7	47.49	52.5	3.5	46.99	46.3	51.4	4.1	46.94
2020-03-07 13:50	49.9	3.7	47.61	52.5	3.5	47.12	46.3	51.4	4.1	47.06
2020-03-07 14:00	49.9	3.7	47.47	52.5	3.5	46.96	46.2	51.4	4.1	46.91
2020-03-07 14:10	50.0	3.7	47.47	52.5	3.5	46.95	46.2	51.5	4.1	46.89
2020-03-07 14:20	50.0	3.7	47.51	52.5	3.5	46.97	46.1	51.5	4.1	46.95
2020-03-07 14:30	50.0	3.7	47.68	52.6	3.5	47.15	46.4	51.5	4.1	47.12
2020-03-07 14:40	49.9	3.7	47.52	52.5	3.5	46.99	46.3	51.5	4.0	46.96
2020-03-07 14:50	50.0	3.7	47.87	52.5	3.5	47.35	46.7	51.5	4.0	47.34
2020-03-07 15:00	50.1	3.6	48.15	52.6	3.5	47.59	46.8	51.6	4.0	47.57
2020-03-07 15:10	50.2	3.7	48.09	52.7	3.5	47.52	46.7	51.6	4.0	47.50
2020-03-07 15:20	50.3	3.7	48.02	52.7	3.5	47.46	46.7	51.7	4.0	47.44
2020-03-07 15:30	50.3	3.7	47.99	52.7	3.5	47.44	46.7	51.7	4.0	47.43
2020-03-07 15:40	50.3	3.7	48.29	52.8	3.5	47.75	46.9	51.8	4.0	47.73
2020-03-07 15:50	50.4	3.7	48.48	52.9	3.5	47.93	47.2	51.9	4.0	47.93

Date/Time	HW10o °F	HW11i F GPM	HW11i T °F	HW11o °F	HW12i F GPM	HW12i T °F	HW12i °F	HW12o °F	HW13i F GPM	HW13i T °F
2020-03-07 16:00	50.5	3.7	48.30	52.9	3.5	47.76	47.0	51.9	4.0	47.72
2020-03-07 16:10	50.5	3.6	48.28	52.9	3.5	47.76	47.0	51.9	4.0	47.71
2020-03-07 16:20	50.5	3.7	48.36	52.9	3.5	47.84	47.0	51.9	4.0	47.80
2020-03-07 16:30	50.5	3.7	48.19	52.9	3.5	47.68	47.0	52.0	4.0	47.64
2020-03-07 16:40	50.5	3.7	48.21	52.9	3.5	47.72	46.9	52.0	4.0	47.65
2020-03-07 16:50	50.5	3.6	48.02	52.9	3.5	47.55	46.8	52.0	4.0	47.48
2020-03-07 17:00	50.5	3.7	48.06	52.9	3.5	47.62	46.8	51.9	4.0	47.53
2020-03-07 17:10	50.5	3.7	47.90	52.9	3.5	47.45	46.7	51.9	4.0	47.38
2020-03-07 17:20	50.4	3.7	47.72	52.9	3.5	47.31	46.5	51.9	4.0	47.21
2020-03-07 17:30	50.3	3.7	47.45	52.8	3.5	47.06	46.3	51.8	4.0	46.94
2020-03-07 17:40	50.2	3.7	47.04	52.7	3.5	46.72	45.9	51.8	4.0	46.55
2020-03-07 17:50	50.1	3.7	46.69	52.6	3.5	46.41	45.7	51.6	4.0	46.22
2020-03-07 18:00	49.9	3.7	46.41	52.5	3.5	46.16	45.4	51.4	4.0	45.97
2020-03-07 18:10	49.7	3.7	46.16	52.4	3.5	45.89	45.2	51.3	4.0	45.70
2020-03-07 18:20	49.6	3.7	45.97	52.3	3.5	45.75	45.0	51.2	4.0	45.53
2020-03-07 18:30	49.5	3.6	46.42	52.2	3.5	46.22	45.7	51.1	4.0	46.01
2020-03-07 18:40	49.5	3.6	46.66	52.1	3.5	46.44	45.7	51.1	4.0	46.22
2020-03-07 18:50	49.5	3.7	46.51	52.1	3.5	46.30	45.6	51.1	4.0	46.06
2020-03-07 19:00	49.5	3.6	46.46	52.1	3.5	46.21	45.5	51.0	4.0	46.00
2020-03-07 19:10	49.5	3.7	46.32	52.1	3.5	46.10	45.4	51.0	4.0	45.90
2020-03-07 19:20	49.4	3.7	46.18	52.0	3.5	45.96	45.3	51.0	4.0	45.73
2020-03-07 19:30	49.4	3.7	46.07	52.0	3.5	45.86	45.1	51.0	4.0	45.66
2020-03-07 19:40	49.4	3.6	46.30	52.0	3.5	46.10	45.4	50.9	4.0	45.90
2020-03-07 19:50	49.4	3.6	46.36	52.0	3.5	46.16	45.5	50.9	4.0	45.98
2020-03-07 20:00	49.4	3.7	46.40	52.0	3.5	46.20	45.5	50.9	4.0	46.00
2020-03-07 20:10	49.4	3.7	46.38	52.0	3.5	46.19	45.5	50.9	4.0	45.99
2020-03-07 20:20	49.4	3.7	46.30	52.0	3.5	46.10	45.4	50.9	4.0	45.90
2020-03-07 20:30	49.4	3.7	46.23	51.9	3.5	46.04	45.3	50.9	4.0	45.78
2020-03-07 20:40	49.4	3.6	46.15	51.9	3.5	45.96	45.2	50.9	4.0	45.70
2020-03-07 20:50	49.3	3.6	46.04	51.9	3.5	45.85	45.1	50.8	4.0	45.64
2020-03-07 21:00	49.3	3.6	46.00	51.8	3.5	45.80	45.2	50.8	4.0	45.55
2020-03-07 21:10	49.3	3.7	46.27	51.8	3.5	46.09	45.4	50.8	4.0	45.89
2020-03-07 21:20	49.3	3.7	46.33	51.8	3.5	46.17	45.5	50.8	4.0	45.96
2020-03-07 21:30	49.4	3.7	46.37	51.9	3.5	46.20	45.5	50.8	4.0	45.99
2020-03-07 21:40	49.4	3.6	46.39	51.9	3.5	46.20	45.5	50.8	4.0	45.99
2020-03-07 21:50	49.4	3.7	46.31	51.9	3.5	46.19	45.4	50.8	4.0	45.95
2020-03-07 22:00	49.4	3.6	46.31	51.8	3.5	46.16	45.5	50.9	4.0	45.93
2020-03-07 22:10	49.4	3.6	46.30	51.9	3.5	46.12	45.4	50.9	4.0	45.90
2020-03-07 22:20	49.4	3.6	46.30	51.9	3.5	46.10	45.4	50.9	4.0	45.90
2020-03-07 22:30	49.4	3.6	46.27	51.9	3.5	46.10	45.3	50.8	4.0	45.84
2020-03-07 22:40	49.4	3.6	46.21	51.9	3.5	46.05	45.3	50.8	4.0	45.79
2020-03-07 22:50	49.3	3.7	46.15	51.8	3.5	45.99	45.3	50.8	4.0	45.71
2020-03-07 23:00	49.3	3.7	46.10	51.8	3.5	45.90	45.2	50.8	4.0	45.70
2020-03-07 23:10	49.3	3.7	46.04	51.8	3.5	45.87	45.2	50.8	4.0	45.63
2020-03-07 23:20	49.3	3.7	46.00	51.8	3.5	45.85	45.2	50.7	4.0	45.60
2020-03-07 23:30	49.2	3.7	46.00	51.7	3.5	45.82	45.1	50.7	4.0	45.60
2020-03-07 23:40	49.2	3.7	46.00	51.8	3.5	45.80	45.1	50.7	4.0	45.56
2020-03-07 23:50	49.2	3.6	45.90	51.7	3.5	45.76	45.2	50.7	4.0	45.48

Date/Time	HW10o °F	HW11i F GPM	HW11i T °F	HW11o °F	HW12i F GPM	HW12i T °F	HW12i °F	HW12o °F	HW13i F GPM	HW13i T °F
2020-03-08 00:00	49.2	3.6	46.24	51.7	3.5	46.10	45.5	50.6	4.0	45.85
2020-03-08 00:10	49.2	3.7	46.30	51.7	3.5	46.12	45.4	50.7	4.0	45.89
2020-03-08 00:20	49.3	3.6	46.30	51.8	3.5	46.14	45.5	50.7	4.0	45.89
2020-03-08 00:30	49.3	3.6	46.30	51.8	3.5	46.16	45.5	50.7	4.0	45.91
2020-03-08 00:40	49.3	3.6	46.30	51.7	3.5	46.14	45.4	50.7	4.0	45.89
2020-03-08 00:50	49.3	3.6	46.30	51.8	3.5	46.10	45.4	50.8	4.0	45.82
2020-03-08 01:00	49.3	3.6	46.21	51.8	3.5	46.09	45.3	50.8	4.0	45.80
2020-03-08 01:10	49.3	3.6	46.19	51.8	3.5	46.06	45.3	50.8	4.0	45.77
2020-03-08 01:20	49.3	3.6	46.10	51.8	3.5	45.99	45.2	50.8	4.0	45.70
2020-03-08 01:30	49.3	3.6	46.09	51.7	3.5	45.96	45.2	50.7	4.0	45.70
2020-03-08 01:40	49.2	3.6	46.08	51.7	3.5	45.91	45.2	50.7	4.0	45.69
2020-03-08 01:50	49.2	3.6	46.00	51.7	3.5	45.90	45.1	50.7	4.0	45.60
2020-03-08 03:00	49.2	3.6	45.98	51.7	3.5	45.80	45.1	50.6	4.0	45.55
2020-03-08 03:10	49.2	3.6	45.91	51.7	3.5	45.80	45.1	50.7	4.0	45.50
2020-03-08 03:20	49.1	3.6	45.90	51.7	3.5	45.80	45.1	50.7	4.0	45.49
2020-03-08 03:30	49.1	3.6	45.90	51.7	3.5	45.78	45.0	50.6	4.0	45.45
2020-03-08 03:40	49.1	3.6	45.89	51.6	3.5	45.75	45.0	50.5	4.0	45.43
2020-03-08 03:50	49.1	3.6	45.85	51.6	3.5	45.73	45.1	50.5	4.0	45.46
2020-03-08 04:00	49.1	3.6	46.27	51.6	3.5	46.13	45.4	50.6	4.0	45.87
2020-03-08 04:10	49.2	3.6	46.23	51.7	3.5	46.10	45.4	50.6	4.0	45.81
2020-03-08 04:20	49.2	3.6	46.20	51.7	3.5	46.09	45.4	50.7	4.0	45.79
2020-03-08 04:30	49.3	3.6	46.25	51.7	3.5	46.11	45.5	50.7	4.0	45.84
2020-03-08 04:40	49.3	3.6	46.29	51.7	3.5	46.12	45.4	50.7	4.0	45.89
2020-03-08 04:50	49.3	3.6	46.30	51.7	3.5	46.17	45.5	50.8	4.0	45.90
2020-03-08 05:00	49.3	3.6	46.29	51.7	3.5	46.13	45.4	50.8	4.0	45.85
2020-03-08 05:10	49.3	3.6	46.18	51.7	3.5	46.06	45.3	50.7	4.0	45.77
2020-03-08 05:20	49.2	3.6	46.01	51.7	3.5	45.91	45.2	50.7	4.0	45.62
2020-03-08 05:30	49.2	3.6	46.13	51.7	3.5	46.03	45.3	50.7	4.0	45.73
2020-03-08 05:40	49.2	3.6	46.16	51.8	3.5	46.05	45.3	50.7	4.0	45.74
2020-03-08 05:50	49.3	3.6	46.14	51.8	3.5	46.02	45.3	50.7	4.0	45.71
2020-03-08 06:00	49.3	3.6	46.08	51.7	3.5	45.97	45.3	50.7	4.0	45.69
2020-03-08 06:10	49.2	3.6	46.06	51.7	3.5	45.94	45.3	50.7	4.0	45.67
2020-03-08 06:20	49.3	3.6	46.14	51.7	3.5	46.03	45.3	50.7	4.0	45.73
2020-03-08 06:30	49.3	3.6	46.30	51.7	3.5	46.18	45.5	50.7	4.0	45.93
2020-03-08 06:40	49.4	3.6	46.36	51.8	3.5	46.26	45.5	50.7	4.0	46.00
2020-03-08 06:50	49.5	3.6	46.36	51.8	3.5	46.25	45.5	50.8	4.0	46.00
2020-03-08 07:00	49.5	3.6	46.34	51.8	3.5	46.22	45.5	50.8	4.0	46.00
2020-03-08 07:10	49.5	3.6	46.30	51.8	3.5	46.20	45.5	50.8	4.0	45.94
2020-03-08 07:20	49.5	3.6	46.30	51.8	3.5	46.20	45.5	50.8	4.0	45.95
2020-03-08 07:30	49.5	3.6	46.30	51.8	3.5	46.20	45.5	50.8	4.0	45.92
2020-03-08 07:40	49.5	3.6	46.34	51.8	3.5	46.26	45.6	50.8	4.0	45.99
2020-03-08 07:50	49.5	3.6	46.33	51.8	3.5	46.24	45.6	50.8	4.0	45.98
2020-03-08 08:00	49.5	3.6	46.45	51.9	3.5	46.33	45.7	50.8	4.0	46.02
2020-03-08 08:10	49.6	3.6	46.52	51.8	3.5	46.38	45.7	50.9	4.0	46.07
2020-03-08 08:20	49.6	3.6	46.65	51.9	3.5	46.45	45.8	50.9	4.0	46.14
2020-03-08 08:30	49.6	3.6	46.79	51.9	3.5	46.55	45.8	50.9	4.0	46.28
2020-03-08 08:40	49.7	3.6	46.78	52.0	3.5	46.49	45.6	51.0	4.0	46.28
2020-03-08 08:50	49.7	3.6	46.63	52.0	3.5	46.32	45.6	51.0	4.0	46.16

Date/Time	HW10o °F	HW11i F GPM	HW11i T °F	HW11o °F	HW12i F GPM	HW12i T °F	HW12i °F	HW12o °F	HW13i F GPM	HW13i T °F
2020-03-08 09:00	49.7	3.6	46.67	52.0	3.5	46.36	45.6	51.0	4.0	46.17
2020-03-08 09:10	49.6	3.6	46.72	52.0	3.5	46.41	45.7	51.0	4.0	46.24
2020-03-08 09:20	49.7	3.6	46.94	52.0	3.5	46.59	45.9	51.0	4.0	46.48
2020-03-08 09:30	49.7	3.6	47.16	52.1	3.5	46.81	46.1	51.0	4.0	46.71
2020-03-08 09:40	49.8	3.6	46.99	52.1	3.5	46.60	45.9	51.1	4.0	46.48
2020-03-08 09:50	49.8	3.6	46.96	52.1	3.5	46.56	45.9	51.1	4.0	46.45
2020-03-08 10:00	49.8	3.6	47.00	52.1	3.5	46.63	45.9	51.1	4.0	46.52
2020-03-08 10:10	49.9	3.6	47.11	52.1	3.5	46.72	46.0	51.1	4.0	46.63
2020-03-08 10:20	49.9	3.6	47.27	52.2	3.5	46.86	46.0	51.2	4.0	46.77
2020-03-08 10:30	49.9	3.6	47.20	52.2	3.5	46.78	46.0	51.2	4.0	46.70
2020-03-08 10:40	49.9	3.6	47.28	52.3	3.5	46.84	46.1	51.3	4.0	46.76
2020-03-08 10:50	49.9	3.6	47.34	52.3	3.5	46.87	46.2	51.3	4.0	46.80
2020-03-08 11:00	50.0	3.6	47.60	52.3	3.5	47.13	46.2	51.4	4.0	47.05
2020-03-08 11:10	50.0	3.6	47.54	52.4	3.5	47.06	46.2	51.4	4.0	46.98
2020-03-08 11:20	50.1	3.6	47.52	52.5	3.5	47.02	46.2	51.4	4.0	46.94
2020-03-08 11:30	50.1	3.6	47.64	52.5	3.5	47.13	46.4	51.4	4.0	47.06
2020-03-08 11:40	50.2	3.6	47.91	52.5	3.5	47.39	46.7	51.5	4.0	47.34
2020-03-08 11:50	50.3	3.6	48.09	52.6	3.5	47.58	47.0	51.6	4.0	47.52
2020-03-08 12:00	50.5	3.6	48.45	52.7	3.5	47.93	47.1	51.6	4.0	47.87
2020-03-08 12:10	50.6	3.6	48.50	52.8	3.5	47.98	47.3	51.8	4.0	47.91
2020-03-08 12:20	50.7	3.6	48.77	52.9	3.5	48.24	47.6	52.0	4.0	48.18
2020-03-08 12:30	50.8	3.6	49.12	53.0	3.5	48.55	47.6	52.1	4.0	48.48
2020-03-08 12:40	50.9	3.6	48.95	53.1	3.5	48.40	47.7	52.2	4.0	48.36
2020-03-08 12:50	51.1	3.6	49.29	53.2	3.5	48.73	48.0	52.3	4.0	48.71
2020-03-08 13:00	51.2	3.6	49.69	53.4	3.5	49.14	48.3	52.4	4.0	49.12
2020-03-08 13:10	51.4	3.6	49.72	53.4	3.5	49.16	48.6	52.5	4.0	49.16
2020-03-08 13:20	51.6	3.6	50.13	53.6	3.5	49.56	48.8	52.7	4.0	49.55
2020-03-08 13:30	51.7	3.6	50.30	53.8	3.5	49.70	48.8	52.8	4.0	49.69
2020-03-08 13:40	51.8	3.6	50.30	53.8	3.5	49.71	49.0	52.9	4.0	49.71
2020-03-08 13:50	52.0	3.6	50.66	54.0	3.5	50.08	49.5	53.1	4.0	50.08
2020-03-08 14:00	52.1	3.6	50.70	54.1	3.5	50.10	49.4	53.2	4.0	50.10
2020-03-08 14:10	52.3	3.6	50.85	54.2	3.5	50.25	49.6	53.4	4.0	50.26
2020-03-08 14:20	52.4	3.6	51.19	54.3	3.5	50.60	49.8	53.5	4.0	50.62
2020-03-08 14:30	52.5	3.6	51.16	54.5	3.5	50.54	49.8	53.6	4.0	50.55
2020-03-08 14:40	52.7	3.6	51.51	54.6	3.5	50.90	50.3	53.7	3.9	50.93
2020-03-08 14:50	52.8	3.6	51.80	54.7	3.5	51.17	50.5	53.9	3.9	51.21
2020-03-08 15:00	52.9	3.6	51.79	54.8	3.5	51.17	50.4	53.9	3.9	51.20
2020-03-08 15:10	53.1	3.6	51.89	54.9	3.5	51.28	50.6	54.1	3.9	51.29
2020-03-08 15:20	53.2	3.6	52.06	55.0	3.5	51.43	50.7	54.3	3.9	51.47
2020-03-08 15:30	53.3	3.6	52.12	55.2	3.5	51.49	50.6	54.4	3.9	51.52
2020-03-08 15:40	53.4	3.6	52.21	55.3	3.5	51.58	50.8	54.5	3.9	51.62
2020-03-08 15:50	53.5	3.6	52.28	55.3	3.5	51.67	50.9	54.5	3.9	51.69
2020-03-08 16:00	53.6	3.6	52.41	55.4	3.5	51.74	51.0	54.7	3.9	51.81
2020-03-08 16:10	53.7	3.6	52.44	55.5	3.5	51.80	51.1	54.7	3.9	51.87
2020-03-08 16:20	53.8	3.6	52.54	55.6	3.5	51.89	51.2	54.8	3.9	51.92
2020-03-08 16:30	53.8	3.6	52.61	55.7	3.5	51.96	51.2	54.8	3.9	52.00
2020-03-08 16:40	53.9	3.6	52.60	55.7	3.5	51.99	51.2	54.9	3.9	52.02
2020-03-08 16:50	54.0	3.6	52.69	55.8	3.5	52.06	51.3	54.9	3.9	52.12

Date/Time	HW10o °F	HW11i F GPM	HW11i T °F	HW11o °F	HW12i F GPM	HW12i T °F	HW12i °F	HW12o °F	HW13i F GPM	HW13i T °F
2020-03-08 17:00	53.9	3.6	52.07	55.7	3.5	51.54	50.8	54.9	3.9	51.51
2020-03-08 17:10	54.0	3.6	52.42	55.8	3.5	51.83	51.2	55.0	3.9	51.84
2020-03-08 17:20	54.0	3.6	52.57	55.8	3.5	51.97	51.2	55.1	3.9	52.00
2020-03-08 17:30	54.0	3.6	52.60	55.9	3.5	52.00	51.2	55.1	3.9	52.02
2020-03-08 17:40	54.1	3.6	52.59	55.9	3.5	52.00	51.3	55.1	3.9	52.02
2020-03-08 17:50	54.1	3.6	52.71	55.9	3.5	52.12	51.4	55.1	3.9	52.18
2020-03-08 18:00	54.2	3.6	52.64	56.0	3.5	52.06	51.4	55.2	3.9	52.10
2020-03-08 18:10	54.2	3.6	52.56	56.1	3.5	52.01	51.3	55.2	3.9	52.02
2020-03-08 18:20	54.2	3.6	52.33	56.1	3.5	51.79	51.1	55.2	3.9	51.81
2020-03-08 18:30	54.1	3.6	52.15	56.0	3.5	51.65	51.0	55.2	3.9	51.60
2020-03-08 18:40	54.1	3.6	52.04	56.0	3.5	51.55	50.8	55.1	3.9	51.51
2020-03-08 18:50	54.0	3.6	51.74	55.9	3.5	51.33	50.6	55.1	3.9	51.23
2020-03-08 19:00	53.9	3.6	51.56	55.8	3.5	51.16	50.4	55.0	3.9	51.05
2020-03-08 19:10	53.8	3.6	51.39	55.8	3.5	51.00	50.3	54.9	3.9	50.89
2020-03-08 19:20	53.7	3.6	51.22	55.7	3.5	50.84	50.1	54.8	3.9	50.72
2020-03-08 19:30	53.6	3.6	51.13	55.6	3.5	50.75	50.0	54.7	3.9	50.60
2020-03-08 19:40	53.5	3.6	51.02	55.6	3.5	50.69	49.9	54.7	3.9	50.53
2020-03-08 19:50	53.5	3.6	50.91	55.5	3.5	50.57	49.8	54.6	3.9	50.42
2020-03-08 20:00	53.4	3.6	50.82	55.4	3.5	50.44	49.7	54.5	3.9	50.31
2020-03-08 20:10	53.3	3.6	50.67	55.4	3.5	50.36	49.6	54.5	3.9	50.19
2020-03-08 20:20	53.3	3.6	50.56	55.3	3.5	50.21	49.5	54.4	3.9	50.06
2020-03-08 20:30	53.1	3.6	50.50	55.3	3.5	50.16	49.4	54.3	3.9	49.99
2020-03-08 20:40	53.1	3.6	50.44	55.2	3.5	50.10	49.4	54.3	3.9	49.92
2020-03-08 20:50	53.0	3.6	50.40	55.2	3.5	50.10	49.4	54.2	3.9	49.90
2020-03-08 21:00	53.0	3.6	50.27	55.1	3.5	49.94	49.2	54.1	3.9	49.78
2020-03-08 21:10	52.9	3.6	50.19	55.1	3.5	49.85	49.1	54.1	3.9	49.67
2020-03-08 21:20	52.9	3.6	50.11	55.0	3.5	49.78	49.1	54.0	3.9	49.60
2020-03-08 21:30	52.8	3.6	50.04	55.0	3.5	49.71	49.0	54.0	3.9	49.58
2020-03-08 21:40	52.7	3.6	49.89	55.0	3.5	49.56	48.9	53.9	3.9	49.40
2020-03-08 21:50	52.6	3.6	49.90	54.9	3.5	49.58	48.9	53.9	3.9	49.41
2020-03-08 22:00	52.6	3.6	49.91	54.9	3.5	49.62	48.9	53.9	3.9	49.48
2020-03-08 22:10	52.6	3.6	49.90	54.8	3.5	49.59	48.9	53.8	3.9	49.40
2020-03-08 22:20	52.6	3.6	49.88	54.7	3.5	49.52	48.8	53.8	3.9	49.36
2020-03-08 22:30	52.6	3.6	49.80	54.8	3.5	49.49	48.8	53.7	3.9	49.30
2020-03-08 22:40	52.6	3.6	49.78	54.7	3.5	49.48	48.8	53.7	3.9	49.30
2020-03-08 22:50	52.6	3.6	49.74	54.8	3.5	49.43	48.8	53.7	3.9	49.30
2020-03-08 23:00	52.5	3.6	49.75	54.7	3.5	49.45	48.8	53.6	3.9	49.30
2020-03-08 23:10	52.5	3.6	49.70	54.7	3.5	49.41	48.7	53.7	3.9	49.28
2020-03-08 23:20	52.4	3.6	49.68	54.7	3.5	49.39	48.7	53.6	3.9	49.26
2020-03-08 23:30	52.5	3.6	49.68	54.6	3.5	49.40	48.7	53.6	3.9	49.20
2020-03-08 23:40	52.4	3.6	49.70	54.7	3.5	49.40	48.7	53.6	3.9	49.20
2020-03-08 23:50	52.4	3.6	49.62	54.6	3.5	49.34	48.6	53.6	3.9	49.15
2020-03-09 00:00	52.4	3.6	49.55	54.6	3.5	49.23	48.5	53.5	3.9	49.04
2020-03-09 00:10	52.4	3.6	49.50	54.5	3.5	49.20	48.5	53.5	3.9	49.01
2020-03-09 00:20	52.4	3.6	49.48	54.5	3.5	49.20	48.5	53.5	3.9	49.00
2020-03-09 00:30	52.3	3.6	49.44	54.5	3.5	49.15	48.5	53.4	3.9	48.98
2020-03-09 00:40	52.3	3.6	49.40	54.5	3.5	49.10	48.4	53.5	3.9	48.93
2020-03-09 00:50	52.3	3.6	49.41	54.4	3.5	49.13	48.4	53.4	3.9	48.99

Date/Time	HW10o °F	HW11i F GPM	HW11i T °F	HW11o °F	HW12i F GPM	HW12i T °F	HW12i °F	HW12o °F	HW13i F GPM	HW13i T °F
2020-03-09 01:00	52.2	3.6	49.40	54.4	3.5	49.10	48.4	53.4	3.9	48.94
2020-03-09 01:10	52.2	3.6	49.30	54.4	3.5	49.00	48.3	53.4	3.9	48.81
2020-03-09 01:20	52.2	3.6	49.34	54.4	3.5	49.02	48.4	53.4	3.9	48.90
2020-03-09 01:30	52.1	3.6	49.34	54.4	3.5	49.03	48.3	53.4	3.9	48.86
2020-03-09 01:40	52.1	3.6	49.30	54.3	3.5	49.00	48.3	53.3	3.9	48.80
2020-03-09 01:50	52.1	3.6	49.30	54.3	3.5	49.00	48.3	53.3	3.9	48.81
2020-03-09 02:00	52.1	3.6	49.28	54.4	3.5	48.98	48.2	53.3	3.9	48.77
2020-03-09 02:10	52.1	3.6	49.20	54.3	3.5	48.90	48.2	53.3	3.9	48.70
2020-03-09 02:20	52.1	3.6	49.20	54.3	3.5	48.90	48.2	53.2	3.9	48.70
2020-03-09 02:30	52.0	3.6	49.20	54.3	3.5	48.90	48.2	53.2	3.9	48.70
2020-03-09 02:40	52.0	3.6	49.20	54.3	3.5	48.90	48.2	53.2	3.9	48.70
2020-03-09 02:50	52.0	3.6	49.19	54.3	3.5	48.84	48.2	53.2	3.9	48.70
2020-03-09 03:00	51.9	3.6	49.10	54.3	3.5	48.80	48.1	53.2	3.9	48.64
2020-03-09 03:10	51.9	3.6	49.08	54.2	3.5	48.76	48.0	53.2	3.9	48.60
2020-03-09 03:20	51.9	3.6	49.00	54.2	3.5	48.70	48.0	53.2	3.9	48.53
2020-03-09 03:30	51.9	3.6	49.00	54.2	3.5	48.70	48.0	53.2	3.9	48.50
2020-03-09 03:40	51.9	3.6	49.00	54.2	3.5	48.70	48.0	53.1	3.9	48.50
2020-03-09 03:50	51.9	3.6	48.93	54.1	3.5	48.62	47.9	53.0	3.9	48.42
2020-03-09 04:00	51.8	3.6	48.87	54.1	3.5	48.57	47.9	53.0	3.9	48.37
2020-03-09 04:10	51.8	3.6	48.80	54.1	3.5	48.50	47.8	53.0	3.9	48.30
2020-03-09 04:20	51.8	3.6	48.73	54.0	3.5	48.42	47.8	53.0	3.9	48.29
2020-03-09 04:30	51.7	3.6	48.78	54.0	3.5	48.48	47.8	53.0	3.9	48.30
2020-03-09 04:40	51.7	3.6	48.81	54.0	3.5	48.52	47.8	53.0	3.9	48.33
2020-03-09 04:50	51.7	3.6	48.83	54.0	3.5	48.53	47.8	52.9	3.9	48.38
2020-03-09 05:00	51.7	3.6	48.87	53.9	3.5	48.58	47.9	53.0	3.9	48.38
2020-03-09 05:10	51.7	3.6	48.94	54.0	3.5	48.64	48.0	53.0	3.9	48.45
2020-03-09 05:20	51.8	3.6	49.08	54.0	3.5	48.85	48.1	53.0	3.9	48.66
2020-03-09 05:30	51.8	3.6	49.20	54.1	3.5	48.93	48.2	53.0	3.9	48.71
2020-03-09 05:40	51.9	3.6	49.20	54.1	3.5	48.96	48.2	53.0	3.9	48.77
2020-03-09 05:50	51.9	3.6	49.20	54.1	3.5	48.90	48.2	53.0	3.9	48.71
2020-03-09 06:00	51.9	3.6	49.15	54.1	3.5	48.89	48.1	53.1	3.9	48.70
2020-03-09 06:10	51.9	3.6	49.19	54.1	3.5	48.90	48.2	53.0	3.9	48.70
2020-03-09 06:20	51.9	3.6	49.16	54.1	3.5	48.88	48.2	53.0	3.9	48.70
2020-03-09 06:30	51.9	3.6	49.11	54.1	3.5	48.86	48.2	53.1	3.9	48.70
2020-03-09 06:40	51.9	3.6	49.24	54.1	3.5	48.96	48.3	53.1	3.9	48.77
2020-03-09 06:50	51.9	3.6	49.36	54.1	3.5	49.10	48.4	53.1	3.9	48.90
2020-03-09 07:00	52.0	3.6	49.39	54.2	3.5	49.10	48.4	53.2	3.9	48.91
2020-03-09 07:10	52.0	3.6	49.41	54.2	3.5	49.15	48.4	53.2	3.9	49.00
2020-03-09 07:20	52.0	3.6	49.56	54.2	3.5	49.29	48.6	53.2	3.9	49.10
2020-03-09 07:30	52.1	3.6	49.71	54.2	3.5	49.45	48.8	53.3	3.9	49.30
2020-03-09 07:40	52.2	3.6	49.84	54.3	3.5	49.56	48.9	53.3	3.9	49.39
2020-03-09 07:50	52.3	3.6	50.05	54.4	3.5	49.78	49.1	53.4	3.9	49.61
2020-03-09 08:00	52.4	3.6	50.27	54.5	3.5	50.01	49.4	53.5	3.9	49.83
2020-03-09 08:10	52.5	4.1	50.42	54.5	3.5	50.14	49.5	53.6	4.0	49.94
2020-03-09 08:20	52.6	4.2	50.60	54.5	3.5	50.36	49.7	53.6	4.1	50.17
2020-03-09 08:30	52.7	4.2	50.71	54.5	3.5	50.46	49.8	53.7	4.1	50.30
2020-03-09 08:40	52.8	4.2	50.82	54.6	3.5	50.57	49.9	53.8	4.1	50.36
2020-03-09 08:50	52.9	4.2	50.94	54.7	3.5	50.69	50.0	53.9	4.1	50.52

Date/Time	HW10o °F	HW11i F GPM	HW11i T °F	HW11o °F	HW12i F GPM	HW12i T °F	HW12i °F	HW12o °F	HW13i F GPM	HW13i T °F
2020-03-09 09:00	53.0	4.2	51.09	54.7	3.5	50.84	50.2	54.0	4.1	50.64
2020-03-09 09:10	53.1	4.2	51.22	54.8	3.5	50.97	50.3	54.1	4.1	50.78
2020-03-09 09:20	53.2	4.2	51.41	54.8	3.5	51.16	50.5	54.2	4.1	50.98
2020-03-09 09:30	53.3	4.2	51.63	54.9	3.5	51.41	50.7	54.4	4.1	51.23
2020-03-09 09:40	53.4	4.2	51.74	55.0	3.5	51.53	50.8	54.5	4.1	51.32
2020-03-09 09:50	53.5	4.2	51.88	55.1	3.5	51.66	51.0	54.5	4.1	51.44
2020-03-09 10:00	53.7	4.2	51.99	55.2	3.5	51.74	51.1	54.7	4.1	51.59
2020-03-09 10:10	53.8	4.2	52.22	55.4	3.4	51.97	51.3	54.8	4.1	51.82
2020-03-09 10:20	53.9	4.2	52.56	55.4	3.4	52.29	51.6	54.9	4.1	52.15
2020-03-09 10:30	54.0	4.2	52.80	55.6	3.4	52.52	51.8	55.0	4.1	52.37
2020-03-09 10:40	54.2	4.2	52.98	55.7	3.4	52.72	52.0	55.2	4.1	52.56
2020-03-09 10:50	54.4	4.2	53.05	55.8	3.4	52.75	52.1	55.3	4.1	52.63
2020-03-09 11:00	54.5	4.2	53.18	55.9	3.4	52.87	52.2	55.5	4.1	52.70
2020-03-09 11:10	54.6	4.2	53.27	56.0	3.4	52.98	52.3	55.6	4.1	52.85
2020-03-09 11:20	54.7	4.2	53.42	56.1	3.4	53.19	52.5	55.7	4.0	53.01
2020-03-09 11:30	54.9	4.2	53.73	56.2	3.4	53.51	52.8	55.8	4.0	53.31
2020-03-09 11:40	55.0	4.2	54.00	56.3	3.4	53.77	53.1	56.0	4.0	53.57
2020-03-09 11:50	55.2	4.2	54.26	56.5	3.4	54.00	53.3	56.1	4.0	53.81
2020-03-09 12:00	55.4	4.2	54.56	56.6	3.6	54.29	53.6	56.2	4.0	54.13
2020-03-09 12:10	55.6	4.1	54.87	56.8	4.1	54.60	53.9	56.4	4.0	54.44
2020-03-09 12:20	55.8	4.1	55.12	56.9	4.1	54.83	54.2	56.6	4.0	54.65
2020-03-09 12:30	56.0	4.1	55.38	57.2	4.1	55.05	54.4	56.7	4.0	54.93
2020-03-09 12:40	56.2	4.1	55.52	57.3	4.1	55.20	54.5	56.9	4.0	55.09
2020-03-09 12:50	56.3	4.1	55.56	57.5	4.0	55.25	54.5	57.0	4.0	55.12
2020-03-09 13:00	56.5	4.1	55.66	57.6	4.0	55.37	54.6	57.1	4.0	55.23
2020-03-09 13:10	56.6	4.1	55.67	57.7	4.0	55.40	54.7	57.2	3.9	55.25
2020-03-09 13:20	56.6	4.1	55.79	57.8	4.0	55.57	54.9	57.3	3.9	55.35
2020-03-09 13:30	56.7	4.1	55.91	57.8	4.1	55.71	55.0	57.3	3.9	55.48
2020-03-09 13:40	56.8	4.1	56.03	58.0	4.3	55.83	55.1	57.4	3.9	55.62
2020-03-09 13:50	57.0	4.1	56.19	58.1	4.3	55.99	55.3	57.5	3.9	55.78
2020-03-09 14:00	57.1	4.1	56.26	58.1	4.3	56.05	55.4	57.6	3.8	55.88
2020-03-09 14:10	57.2	4.1	56.39	58.3	4.3	56.19	55.5	57.7	3.8	55.96
2020-03-09 14:20	57.3	4.1	56.42	58.3	4.3	56.23	55.5	57.8	3.8	56.02
2020-03-09 14:30	57.4	4.1	56.55	58.4	4.3	56.38	55.7	57.8	3.8	56.15
2020-03-09 14:40	57.5	4.1	56.66	58.6	4.3	56.44	55.7	57.9	3.9	56.20
2020-03-09 14:50	57.5	4.1	56.70	58.6	4.3	56.49	55.8	58.0	3.9	56.25
2020-03-09 15:00	57.6	4.1	56.79	58.7	4.3	56.58	55.9	58.1	4.0	56.35
2020-03-09 15:10	57.8	4.1	56.84	58.8	4.3	56.65	56.0	58.2	4.2	56.45
2020-03-09 15:20	57.8	4.1	56.91	58.9	4.3	56.73	56.0	58.2	4.2	56.55
2020-03-09 15:30	57.9	4.1	57.03	58.9	4.3	56.81	56.1	58.3	4.2	56.60
2020-03-09 15:40	58.0	4.1	57.10	59.0	4.3	56.90	56.2	58.3	4.2	56.68
2020-03-09 15:50	58.0	4.1	57.15	59.0	4.3	56.97	56.3	58.4	4.2	56.75
2020-03-09 16:00	58.1	4.1	57.31	59.1	4.2	57.11	56.4	58.5	4.2	56.90
2020-03-09 16:10	58.2	4.1	57.46	59.2	4.3	57.26	56.5	58.6	4.2	56.99
2020-03-09 16:20	58.3	4.1	57.50	59.3	4.2	57.30	56.6	58.7	4.2	57.07
2020-03-09 16:30	58.3	4.1	57.57	59.4	4.3	57.33	56.7	58.8	4.2	57.17
2020-03-09 16:40	58.4	4.1	57.60	59.5	4.3	57.39	56.7	58.8	4.2	57.20
2020-03-09 16:50	58.5	4.1	57.60	59.5	4.2	57.40	56.7	58.9	4.2	57.20

Date/Time	HW10o °F	HW11i F GPM	HW11i T °F	HW11o °F	HW12i F GPM	HW12i T °F	HW12i °F	HW12o °F	HW13i F GPM	HW13i T °F
2020-03-09 17:00	58.5	4.1	57.64	59.6	4.2	57.42	56.7	58.9	4.1	57.24
2020-03-09 17:10	58.6	4.0	57.70	59.6	4.2	57.48	56.8	59.0	4.1	57.28
2020-03-09 17:20	58.6	4.0	57.80	59.6	4.2	57.60	56.8	59.0	4.1	57.34
2020-03-09 17:30	58.6	4.0	57.80	59.7	4.2	57.60	56.9	59.1	4.1	57.35
2020-03-09 17:40	58.7	4.0	57.80	59.8	4.2	57.61	56.9	59.1	4.2	57.40
2020-03-09 17:50	58.8	4.0	57.87	59.8	4.2	57.70	57.0	59.2	4.2	57.47
2020-03-09 18:00	58.8	4.0	57.90	59.8	4.2	57.70	57.0	59.2	4.2	57.50
2020-03-09 18:10	58.8	4.0	57.90	59.9	4.2	57.70	57.0	59.2	4.2	57.50
2020-03-09 18:20	58.9	4.0	57.99	59.9	4.2	57.71	57.0	59.3	4.2	57.58
2020-03-09 18:30	58.9	4.0	58.00	60.0	4.2	57.76	57.0	59.3	4.2	57.60
2020-03-09 18:40	58.9	4.0	58.00	60.0	4.2	57.80	57.0	59.3	4.2	57.60
2020-03-09 18:50	59.0	4.0	58.00	60.1	4.2	57.80	57.0	59.4	4.2	57.60
2020-03-09 19:00	59.0	4.0	58.00	60.1	4.2	57.80	57.1	59.4	4.2	57.60
2020-03-09 19:10	59.0	4.0	58.00	60.1	4.2	57.80	57.1	59.4	4.2	57.60
2020-03-09 19:20	59.1	4.0	58.00	60.1	4.2	57.80	57.1	59.4	4.2	57.60
2020-03-09 19:30	59.0	4.0	58.09	60.1	4.2	57.82	57.1	59.5	4.2	57.61
2020-03-09 19:40	59.1	4.0	58.10	60.2	4.2	57.89	57.2	59.5	4.2	57.69
2020-03-09 19:50	59.1	4.0	58.17	60.2	4.2	57.91	57.2	59.5	4.2	57.72
2020-03-09 20:00	59.2	4.0	58.20	60.3	4.2	57.98	57.3	59.5	4.1	57.80
2020-03-09 20:10	59.2	4.0	58.23	60.3	4.2	58.00	57.3	59.6	4.2	57.84
2020-03-09 20:20	59.2	4.0	58.31	60.3	4.2	58.08	57.4	59.7	4.2	57.90
2020-03-09 20:30	59.3	4.0	58.39	60.3	4.2	58.13	57.5	59.7	4.1	57.99
2020-03-09 20:40	59.3	4.0	58.41	60.4	4.2	58.20	57.5	59.7	4.1	58.00
2020-03-09 20:50	59.4	4.0	58.49	60.5	4.2	58.24	57.6	59.8	4.2	58.05
2020-03-09 21:00	59.4	4.0	58.50	60.5	4.2	58.30	57.6	59.8	4.2	58.10
2020-03-09 21:10	59.4	4.0	58.52	60.5	4.2	58.30	57.6	59.9	4.2	58.13
2020-03-09 21:20	59.5	4.0	58.57	60.6	4.2	58.37	57.6	59.9	4.2	58.18
2020-03-09 21:30	59.5	4.0	58.60	60.6	4.2	58.40	57.6	59.9	4.2	58.20
2020-03-09 21:40	59.6	4.0	58.59	60.7	4.2	58.40	57.6	59.9	4.2	58.20
2020-03-09 21:50	59.6	4.0	58.47	60.6	4.2	58.26	57.6	60.0	4.2	58.07
2020-03-09 22:00	59.6	4.0	58.56	60.7	4.2	58.34	57.6	60.0	4.1	58.16
2020-03-09 22:10	59.6	4.0	58.68	60.7	4.2	58.43	57.8	60.0	4.1	58.29
2020-03-09 22:20	59.6	4.0	58.70	60.7	4.2	58.49	57.8	60.0	4.1	58.30
2020-03-09 22:30	59.7	4.0	58.77	60.8	4.2	58.59	57.8	60.0	4.2	58.34
2020-03-09 22:40	59.8	4.0	58.79	60.8	4.2	58.60	57.9	60.1	4.1	58.37
2020-03-09 22:50	59.8	3.8	58.88	60.8	4.2	58.66	58.0	60.2	4.2	58.45
2020-03-09 23:00	59.8	3.9	58.84	60.9	4.1	58.63	57.9	60.2	4.2	58.42
2020-03-09 23:10	59.9	3.9	58.80	60.9	4.1	58.60	57.9	60.2	4.2	58.40
2020-03-09 23:20	59.9	3.9	58.88	61.0	4.1	58.67	57.9	60.2	4.2	58.47
2020-03-09 23:30	59.9	3.9	58.90	61.0	4.2	58.66	58.0	60.3	4.2	58.46
2020-03-09 23:40	59.9	3.9	58.90	61.0	4.1	58.70	58.0	60.3	4.2	58.50
2020-03-09 23:50	60.0	3.9	58.90	61.1	4.1	58.70	58.0	60.3	4.2	58.50
2020-03-10 00:00	60.0	3.9	58.90	61.1	4.1	58.70	58.0	60.4	4.1	58.53
2020-03-10 00:10	60.0	3.9	58.91	61.1	4.1	58.70	58.1	60.4	4.1	58.60
2020-03-10 00:20	60.0	3.9	59.00	61.1	4.1	58.70	58.0	60.4	4.1	58.60
2020-03-10 00:30	60.1	3.9	58.99	61.1	4.1	58.70	58.1	60.4	4.1	58.60
2020-03-10 00:40	60.1	4.0	58.95	61.1	4.1	58.70	58.0	60.4	4.1	58.60
2020-03-10 00:50	60.1	4.0	58.99	61.1	4.1	58.70	58.0	60.4	4.1	58.60

Date/Time	HW10o °F	HW11i F GPM	HW11i T °F	HW11o °F	HW12i F GPM	HW12i T °F	HW12i °F	HW12o °F	HW13i F GPM	HW13i T °F
2020-03-10 01:00	60.0	4.0	58.78	61.1	4.1	58.55	57.6	60.4	4.1	58.41
2020-03-10 01:10	59.9	4.0	57.99	61.0	4.1	57.76	57.0	60.2	4.1	57.56
2020-03-10 01:20	59.6	4.0	57.10	60.8	4.1	56.91	56.1	60.0	4.1	56.70
2020-03-10 01:30	59.2	4.0	56.73	60.6	4.1	56.55	55.6	59.8	4.1	56.33
2020-03-10 01:40	58.8	4.0	55.58	60.3	4.1	55.38	54.4	59.4	4.1	55.12
2020-03-10 01:50	58.3	4.0	54.27	59.8	4.1	54.10	53.2	58.8	4.1	53.85
2020-03-10 02:00	57.6	4.0	53.36	59.4	4.1	53.18	52.2	58.3	4.1	52.93
2020-03-10 02:10	57.0	4.0	52.00	59.0	4.1	51.84	50.9	57.7	4.1	51.59
2020-03-10 02:20	56.3	4.0	50.92	58.4	4.1	50.77	50.0	57.1	4.1	50.51
2020-03-10 02:30	55.6	4.0	50.44	57.9	4.1	50.31	49.5	56.6	4.2	50.03
2020-03-10 02:40	55.0	4.0	50.29	57.5	4.1	50.10	49.3	56.0	4.1	49.88
2020-03-10 02:50	54.6	4.0	49.67	57.1	4.1	49.52	48.7	55.6	4.2	49.24
2020-03-10 03:00	54.1	4.0	48.91	56.7	4.1	48.79	48.0	55.0	4.2	48.50
2020-03-10 03:10	53.7	4.0	48.61	56.3	4.1	48.46	47.7	54.7	4.2	48.19
2020-03-10 03:20	53.3	4.0	48.29	55.9	4.1	48.16	47.3	54.3	4.2	47.87
2020-03-10 03:30	52.9	4.0	47.91	55.6	4.1	47.78	46.9	53.9	4.2	47.48
2020-03-10 03:40	52.5	4.0	47.47	55.2	4.1	47.34	46.5	53.6	4.2	47.04
2020-03-10 03:50	52.2	4.0	47.02	55.0	4.1	46.90	46.1	53.3	4.2	46.61
2020-03-10 04:00	51.8	4.0	46.69	54.7	4.1	46.55	45.7	52.9	4.2	46.25
2020-03-10 04:10	51.5	4.0	46.35	54.4	4.1	46.24	45.6	52.6	4.2	45.97
2020-03-10 04:20	51.2	4.0	46.28	54.1	4.1	46.16	45.4	52.4	4.2	45.88
2020-03-10 04:30	51.0	4.0	46.05	53.9	4.1	45.92	45.2	52.1	4.2	45.62
2020-03-10 04:40	50.7	4.0	45.55	53.6	4.1	45.42	44.7	51.8	4.2	45.12
2020-03-10 04:50	50.6	4.0	45.99	53.5	4.1	45.90	45.0	51.7	4.2	45.63
2020-03-10 05:00	50.5	4.0	46.27	53.4	4.1	46.15	45.5	51.5	4.2	45.87
2020-03-10 05:10	50.5	4.0	46.23	53.3	4.1	46.12	45.4	51.4	4.2	45.81
2020-03-10 05:20	50.5	4.0	46.12	53.1	4.1	46.02	45.2	51.4	4.2	45.72
2020-03-10 05:30	50.3	4.0	46.07	53.1	4.1	45.98	45.3	51.4	4.1	45.66
2020-03-10 05:40	50.3	4.0	45.83	53.0	4.1	45.73	45.1	51.3	4.2	45.41
2020-03-10 05:50	50.2	4.0	45.98	52.9	4.1	45.90	45.1	51.3	4.1	45.60
2020-03-10 06:00	50.1	4.0	46.04	52.8	4.1	45.98	45.2	51.2	4.1	45.67
2020-03-10 06:10	50.1	4.0	46.10	52.8	4.1	46.03	45.3	51.1	4.2	45.71
2020-03-10 06:20	50.1	4.0	46.13	52.8	4.1	46.06	45.3	51.1	4.2	45.73
2020-03-10 06:30	50.1	4.0	46.05	52.7	4.1	46.00	45.3	51.1	4.1	45.68
2020-03-10 06:40	50.1	4.0	46.00	52.6	4.1	45.91	45.2	51.0	4.2	45.59
2020-03-10 06:50	50.0	4.0	45.78	52.6	4.1	45.70	45.0	50.9	4.1	45.38
2020-03-10 07:00	50.0	4.0	45.91	52.6	4.1	45.84	45.2	50.9	4.2	45.53
2020-03-10 07:10	49.9	4.0	46.11	52.5	4.1	46.06	45.3	50.9	4.2	45.73
2020-03-10 07:20	49.9	3.9	46.15	52.5	4.1	46.08	45.3	50.8	4.2	45.76
2020-03-10 07:30	50.0	4.0	46.10	52.5	4.1	46.06	45.4	50.9	4.2	45.72
2020-03-10 07:40	50.0	3.9	46.24	52.5	4.1	46.16	45.5	50.9	4.2	45.84
2020-03-10 07:50	50.0	4.0	46.26	52.4	4.1	46.18	45.5	50.9	4.2	45.87
2020-03-10 08:00	50.0	3.9	46.30	52.4	4.1	46.21	45.5	50.9	4.1	45.90
2020-03-10 08:10	50.0	3.9	46.36	52.5	4.1	46.28	45.6	50.9	4.2	45.97
2020-03-10 08:20	50.0	3.9	46.34	52.5	4.1	46.26	45.5	50.9	4.2	45.95
2020-03-10 08:30	50.0	3.9	46.31	52.4	4.1	46.24	45.5	50.9	4.2	45.95
2020-03-10 08:40	50.0	3.9	46.34	52.4	4.1	46.30	45.5	50.9	4.2	45.98
2020-03-10 08:50	50.0	3.9	46.28	52.4	4.1	46.18	45.5	50.8	4.2	45.88

Date/Time	HW10o °F	HW11i F GPM	HW11i T °F	HW11o °F	HW12i F GPM	HW12i T °F	HW12i °F	HW12o °F	HW13i F GPM	HW13i T °F
2020-03-10 09:00	50.0	3.9	46.25	52.4	4.1	46.15	45.4	50.9	4.1	45.84
2020-03-10 09:10	49.9	3.9	46.27	52.4	4.1	46.17	45.5	50.8	4.2	45.88
2020-03-10 09:20	49.9	3.9	46.25	52.4	4.1	46.20	45.4	50.8	4.2	45.88
2020-03-10 09:30	49.9	3.9	46.14	52.4	4.1	46.08	45.3	50.8	4.2	45.74
2020-03-10 09:40	49.9	3.9	46.08	52.3	4.1	46.01	45.2	50.8	4.1	45.70
2020-03-10 09:50	49.8	3.9	46.00	52.2	4.1	45.91	45.2	50.7	4.1	45.61
2020-03-10 10:00	49.8	3.9	46.01	52.2	4.1	45.90	45.2	50.7	4.1	45.62
2020-03-10 10:10	49.7	3.9	45.97	52.2	4.1	45.85	45.2	50.6	4.2	45.57
2020-03-10 10:20	49.7	3.9	46.02	52.2	4.1	45.93	45.2	50.6	4.1	45.63
2020-03-10 10:30	49.7	3.9	46.08	52.1	4.1	45.99	45.3	50.5	4.1	45.70
2020-03-10 10:40	49.7	3.9	46.01	52.1	4.1	45.90	45.3	50.5	4.1	45.61
2020-03-10 10:50	49.7	3.9	46.09	52.1	4.1	46.00	45.3	50.5	4.2	45.69
2020-03-10 11:00	49.7	3.9	46.13	52.1	4.1	46.04	45.3	50.5	4.1	45.72
2020-03-10 11:10	49.7	3.9	46.20	52.1	4.1	46.09	45.4	50.6	4.1	45.78
2020-03-10 11:20	49.7	3.9	46.08	52.1	4.1	45.98	45.3	50.5	4.1	45.68
2020-03-10 11:30	49.7	3.9	46.12	52.1	4.1	46.02	45.3	50.5	4.1	45.71
2020-03-10 11:40	49.7	3.9	46.15	52.1	4.1	46.05	45.3	50.5	4.2	45.74
2020-03-10 11:50	49.7	3.9	46.01	52.0	4.1	45.90	45.2	50.5	4.1	45.63
2020-03-10 12:00	49.6	3.9	46.00	52.0	4.1	45.90	45.2	50.5	4.2	45.60
2020-03-10 12:10	49.6	3.9	46.02	52.0	4.1	45.92	45.3	50.5	4.2	45.65
2020-03-10 12:20	49.6	3.9	46.24	52.1	4.1	46.13	45.4	50.5	4.2	45.86
2020-03-10 12:30	49.6	3.9	46.23	52.0	4.1	46.10	45.3	50.5	4.2	45.80
2020-03-10 12:40	49.7	3.9	46.26	52.0	4.1	46.13	45.4	50.5	4.2	45.86
2020-03-10 12:50	49.7	3.9	46.31	52.1	4.1	46.18	45.5	50.6	4.2	45.91
2020-03-10 13:00	49.7	3.9	46.42	52.0	4.1	46.29	45.5	50.5	4.2	46.01
2020-03-10 13:10	49.7	3.9	46.38	52.1	4.1	46.24	45.5	50.6	4.2	45.96
2020-03-10 13:20	49.7	3.9	46.35	52.1	4.1	46.20	45.5	50.6	4.2	45.94
2020-03-10 13:30	49.7	3.9	46.28	52.1	4.1	46.10	45.4	50.6	4.2	45.84
2020-03-10 13:40	49.7	3.9	46.29	52.1	4.1	46.10	45.4	50.6	4.2	45.84
2020-03-10 13:50	49.7	3.9	46.29	52.1	4.1	46.11	45.4	50.6	4.2	45.83
2020-03-10 14:00	49.7	3.9	46.48	52.0	4.1	46.34	45.7	50.6	4.2	46.06
2020-03-10 14:10	49.7	3.9	46.50	52.1	4.1	46.32	45.6	50.6	4.2	46.04
2020-03-10 14:20	49.8	3.9	46.63	52.1	4.1	46.48	45.7	50.6	4.1	46.21
2020-03-10 14:30	49.8	3.9	46.50	52.1	4.1	46.35	45.6	50.6	4.2	46.05
2020-03-10 14:40	49.8	3.9	46.56	52.1	4.1	46.41	45.7	50.6	4.2	46.13
2020-03-10 14:50	49.9	3.9	46.77	52.1	4.1	46.60	45.9	50.7	4.1	46.33
2020-03-10 15:00	49.9	3.9	46.49	52.2	4.1	46.30	45.6	50.6	4.1	46.04
2020-03-10 15:10	49.9	3.9	46.41	52.1	4.1	46.26	45.5	50.7	4.2	46.00
2020-03-10 15:20	49.8	3.9	46.40	52.1	4.1	46.23	45.5	50.7	4.2	46.00
2020-03-10 15:30	49.8	3.9	46.38	52.1	4.0	46.20	45.5	50.6	4.2	45.98
2020-03-10 15:40	49.7	3.9	46.23	52.1	4.0	46.09	45.4	50.6	4.2	45.81
2020-03-10 15:50	49.7	3.9	46.28	52.0	4.0	46.13	45.4	50.6	4.2	45.88
2020-03-10 16:00	49.7	4.0	46.40	52.0	4.0	46.22	45.6	50.6	4.2	45.97
2020-03-10 16:10	49.7	3.9	46.43	52.1	4.0	46.24	45.6	50.6	4.2	46.01
2020-03-10 16:20	49.7	4.0	46.55	52.1	4.0	46.38	45.7	50.6	4.2	46.10
2020-03-10 16:30	49.7	3.9	46.60	52.1	4.1	46.43	45.7	50.6	4.2	46.16
2020-03-10 16:40	49.8	3.9	46.53	52.1	4.1	46.34	45.6	50.6	4.2	46.05
2020-03-10 16:50	49.7	3.9	46.36	52.1	4.1	46.19	45.5	50.6	4.2	45.94

Date/Time	HW10o °F	HW11i F GPM	HW11i T °F	HW11o °F	HW12i F GPM	HW12i T °F	HW12i °F	HW12o °F	HW13i F GPM	HW13i T °F
2020-03-10 17:00	49.7	3.9	46.52	52.1	4.1	46.37	45.6	50.6	4.2	46.08
2020-03-10 17:10	49.7	3.9	46.52	52.1	4.1	46.32	45.6	50.6	4.2	46.03
2020-03-10 17:20	49.7	3.9	46.49	52.1	4.1	46.33	45.5	50.6	4.2	46.03
2020-03-10 17:30	49.7	3.9	46.48	52.1	4.1	46.33	45.6	50.6	4.2	46.04
2020-03-10 17:40	49.7	3.9	46.47	52.1	4.1	46.31	45.6	50.6	4.2	46.03
2020-03-10 17:50	49.7	3.9	46.38	52.0	4.1	46.22	45.6	50.6	4.2	45.96
2020-03-10 18:00	49.7	3.9	46.31	52.0	4.1	46.16	45.5	50.6	4.2	45.90
2020-03-10 18:10	49.7	3.9	46.30	52.0	4.1	46.18	45.5	50.6	4.2	45.90
2020-03-10 18:20	49.7	3.9	46.30	52.0	4.1	46.19	45.4	50.6	4.2	45.90
2020-03-10 18:30	49.7	4.0	46.28	52.0	4.1	46.10	45.4	50.5	4.2	45.82
2020-03-10 18:40	49.6	3.9	46.20	51.9	4.1	46.10	45.4	50.5	4.2	45.80
2020-03-10 18:50	49.6	3.9	46.16	52.0	4.1	46.01	45.2	50.5	4.2	45.72
2020-03-10 19:00	49.6	3.9	46.13	51.9	4.1	46.00	45.3	50.4	4.2	45.70
2020-03-10 19:10	49.5	3.9	46.10	51.9	4.1	45.93	45.2	50.4	4.2	45.70
2020-03-10 19:20	49.5	3.9	46.16	51.9	4.1	46.01	45.3	50.4	4.2	45.73
2020-03-10 19:30	49.5	3.9	46.10	51.8	4.1	45.96	45.2	50.3	4.2	45.70
2020-03-10 19:40	49.5	3.9	46.10	51.8	4.1	45.98	45.3	50.3	4.2	45.70
2020-03-10 19:50	49.5	3.9	46.03	51.8	4.1	45.92	45.2	50.3	4.2	45.63
2020-03-10 20:00	49.5	3.9	46.00	51.8	4.1	45.89	45.2	50.3	4.2	45.61
2020-03-10 20:10	49.4	4.0	45.92	51.8	4.1	45.80	45.1	50.3	4.2	45.50
2020-03-10 20:20	49.4	3.9	45.90	51.7	4.1	45.77	45.1	50.3	4.2	45.45
2020-03-10 20:30	49.4	3.9	45.95	51.8	4.1	45.80	45.1	50.2	4.2	45.53
2020-03-10 20:40	49.4	3.9	45.89	51.7	4.1	45.78	45.0	50.2	4.2	45.47
2020-03-10 20:50	49.4	3.9	46.23	51.7	4.1	46.10	45.4	50.3	4.2	45.84
2020-03-10 21:00	49.4	3.9	46.30	51.8	4.1	46.15	45.5	50.3	4.2	45.90
2020-03-10 21:10	49.5	3.9	46.30	51.7	4.1	46.14	45.5	50.3	4.2	45.87
2020-03-10 21:20	49.5	3.9	46.30	51.8	4.1	46.12	45.5	50.3	4.2	45.90
2020-03-10 21:30	49.5	3.9	46.30	51.8	4.1	46.20	45.5	50.3	4.2	45.93
2020-03-10 21:40	49.6	3.9	46.35	51.8	4.1	46.24	45.6	50.4	4.1	46.00
2020-03-10 21:50	49.6	3.9	46.40	51.8	4.1	46.30	45.6	50.4	4.1	46.00
2020-03-10 22:00	49.6	3.9	46.41	51.9	4.1	46.30	45.6	50.5	4.1	46.00
2020-03-10 22:10	49.6	3.9	46.50	51.8	4.1	46.39	45.7	50.5	4.1	46.08
2020-03-10 22:20	49.7	3.9	46.50	51.9	4.1	46.40	45.7	50.5	4.1	46.08
2020-03-10 22:30	49.7	3.9	46.39	51.9	4.1	46.25	45.6	50.5	4.1	45.99
2020-03-10 22:40	49.6	3.9	46.41	51.9	4.1	46.29	45.6	50.5	4.2	46.00
2020-03-10 22:50	49.7	4.0	46.33	51.9	4.1	46.22	45.5	50.5	4.2	45.93
2020-03-10 23:00	49.7	4.0	46.30	51.8	4.1	46.14	45.5	50.5	4.2	45.87
2020-03-10 23:10	49.8	4.0	46.30	51.8	4.1	46.13	45.5	50.4	4.2	45.88
2020-03-10 23:20	49.8	3.9	46.30	51.8	4.1	46.19	45.5	50.4	4.1	45.90
2020-03-10 23:30	49.9	3.9	46.30	51.8	4.1	46.20	45.5	50.4	4.1	45.91
2020-03-10 23:40	49.9	3.9	46.34	51.8	4.1	46.22	45.6	50.4	4.1	45.98
2020-03-10 23:50	49.9	4.0	46.41	51.9	4.1	46.30	45.6	50.4	4.1	46.00
2020-03-11 00:00	50.0	3.9	46.47	51.9	4.1	46.34	45.6	50.5	4.1	46.01
2020-03-11 00:10	49.9	3.9	46.37	51.8	4.1	46.29	45.5	50.4	4.1	46.00
2020-03-11 00:20	50.0	3.9	46.43	51.9	4.1	46.32	45.6	50.4	4.1	46.02
2020-03-11 00:30	50.0	3.9	46.50	51.9	4.1	46.40	45.7	50.5	4.1	46.10
2020-03-11 00:40	50.0	3.9	46.55	52.0	4.1	46.43	45.7	50.5	4.1	46.10
2020-03-11 00:50	50.1	3.9	46.57	51.9	4.1	46.44	45.8	50.5	4.1	46.10

Date/Time	HW10o °F	HW11i F GPM	HW11i T °F	HW11o °F	HW12i F GPM	HW12i T °F	HW12i °F	HW12o °F	HW13i F GPM	HW13i T °F
2020-03-11 01:00	50.1	3.9	46.60	51.9	4.1	46.48	45.8	50.5	4.1	46.17
2020-03-11 01:10	50.1	3.9	46.60	52.0	4.1	46.48	45.8	50.5	4.1	46.17
2020-03-11 01:20	50.1	3.9	46.61	52.0	4.1	46.50	45.8	50.5	4.1	46.20
2020-03-11 01:30	50.2	3.9	46.70	52.0	4.1	46.52	45.9	50.6	4.1	46.29
2020-03-11 01:40	50.2	3.9	46.70	52.0	4.1	46.60	45.9	50.6	4.1	46.30
2020-03-11 01:50	50.2	3.9	46.70	52.0	4.1	46.60	45.9	50.6	4.1	46.30
2020-03-11 02:00	50.2	3.9	46.73	52.0	4.1	46.62	45.9	50.6	4.1	46.30
2020-03-11 02:10	50.2	3.9	46.44	52.0	4.1	46.30	45.5	50.6	4.1	46.04
2020-03-11 02:20	50.2	3.9	46.30	52.0	4.1	46.18	45.5	50.6	4.1	45.90
2020-03-11 02:30	50.1	3.9	46.30	52.0	4.1	46.19	45.5	50.6	4.1	45.90
2020-03-11 02:40	50.1	3.9	46.30	51.9	4.1	46.19	45.5	50.5	4.1	45.90
2020-03-11 02:50	50.0	3.9	46.30	51.9	3.9	46.15	45.5	50.5	4.1	45.90
2020-03-11 03:00	50.0	3.9	46.30	51.8	3.7	46.10	45.5	50.4	4.1	45.88
2020-03-11 03:10	50.0	3.9	46.30	51.8	3.7	46.10	45.5	50.4	4.1	45.84
2020-03-11 03:20	50.0	3.9	46.30	51.8	3.7	46.10	45.4	50.5	4.1	45.87
2020-03-11 03:30	50.0	3.9	46.30	51.8	3.7	46.10	45.4	50.5	4.1	45.83
2020-03-11 03:40	50.0	3.9	46.26	51.8	3.7	46.10	45.4	50.6	4.1	45.80
2020-03-11 03:50	50.0	3.9	46.27	51.7	3.7	46.10	45.4	50.5	4.1	45.80
2020-03-11 04:00	49.9	3.9	46.20	51.8	3.7	46.10	45.4	50.6	4.1	45.80
2020-03-11 04:10	50.0	3.9	46.20	51.8	3.7	46.10	45.4	50.6	4.1	45.80
2020-03-11 04:20	50.0	3.9	46.20	51.8	3.7	46.10	45.4	50.5	4.1	45.80
2020-03-11 04:30	50.0	3.9	46.20	51.7	3.7	46.10	45.4	50.5	4.1	45.80
2020-03-11 04:40	50.0	3.9	46.23	51.8	3.7	46.10	45.4	50.6	4.1	45.80
2020-03-11 04:50	50.0	3.9	46.20	51.7	3.7	46.10	45.3	50.6	4.1	45.75
2020-03-11 05:00	50.0	3.9	46.17	51.8	3.7	46.06	45.3	50.6	4.1	45.74
2020-03-11 05:10	49.9	3.9	46.20	51.7	3.7	46.10	45.4	50.6	4.1	45.77
2020-03-11 05:20	50.0	3.9	46.20	51.8	3.7	46.08	45.3	50.5	4.1	45.73
2020-03-11 05:30	50.0	3.9	46.20	51.7	3.7	46.08	45.3	50.5	4.1	45.75
2020-03-11 05:40	49.9	3.9	46.15	51.7	3.7	46.02	45.3	50.6	4.1	45.71
2020-03-11 05:50	49.9	3.9	46.16	51.7	3.7	46.05	45.3	50.5	4.1	45.72
2020-03-11 06:00	49.9	3.9	46.12	51.7	3.7	46.00	45.3	50.5	4.1	45.70
2020-03-11 06:10	49.9	3.9	46.16	51.7	3.7	46.03	45.3	50.5	4.1	45.71
2020-03-11 06:20	49.9	3.9	46.10	51.7	3.7	46.00	45.3	50.5	4.1	45.70
2020-03-11 06:30	49.9	3.9	46.20	51.7	3.7	46.10	45.4	50.5	4.1	45.78
2020-03-11 06:40	49.9	3.9	46.29	51.7	3.7	46.10	45.5	50.5	4.1	45.87
2020-03-11 06:50	49.9	3.9	46.30	51.7	3.7	46.18	45.5	50.5	4.1	45.90
2020-03-11 07:00	50.0	3.9	46.33	51.7	3.7	46.20	45.5	50.6	4.1	45.96
2020-03-11 07:10	50.0	3.9	46.40	51.7	3.7	46.24	45.5	50.6	4.1	46.00
2020-03-11 07:20	50.0	3.9	46.40	51.8	3.7	46.30	45.6	50.6	4.1	46.00
2020-03-11 07:30	50.0	3.9	46.48	51.8	3.7	46.30	45.6	50.7	4.1	46.01
2020-03-11 07:40	50.0	3.9	46.49	51.8	3.7	46.31	45.6	50.7	4.1	46.00
2020-03-11 07:50	50.1	3.9	46.50	51.8	3.7	46.40	45.7	50.7	4.1	46.10
2020-03-11 08:00	50.1	3.9	46.50	51.8	3.7	46.40	45.7	50.7	4.1	46.10
2020-03-11 08:10	50.1	3.9	46.55	51.8	3.7	46.44	45.7	50.7	4.1	46.13
2020-03-11 08:20	50.1	3.9	46.66	51.9	3.7	46.50	45.8	50.8	4.1	46.24
2020-03-11 08:30	50.2	3.9	46.74	51.9	3.7	46.61	45.9	50.8	4.1	46.31
2020-03-11 08:40	50.2	3.9	46.69	51.9	3.7	46.57	45.7	50.8	4.1	46.27
2020-03-11 08:50	50.2	3.9	46.50	51.9	3.7	46.32	45.6	50.8	4.1	46.03

Date/Time	HW10o °F	HW11i F GPM	HW11i T °F	HW11o °F	HW12i F GPM	HW12i T °F	HW12i °F	HW12o °F	HW13i F GPM	HW13i T °F
2020-03-11 09:00	50.2	3.9	46.50	51.9	3.7	46.30	45.6	50.8	4.1	46.01
2020-03-11 09:10	50.2	3.9	46.48	51.9	3.7	46.30	45.6	50.7	4.1	46.00
2020-03-11 09:20	50.1	3.9	46.47	51.9	3.7	46.30	45.6	50.8	4.1	46.01
2020-03-11 09:30	50.1	3.9	46.55	52.0	3.7	46.39	45.7	50.7	4.1	46.13
2020-03-11 09:40	50.2	3.9	46.63	51.9	3.7	46.47	45.7	50.8	4.1	46.20
2020-03-11 09:50	50.2	3.9	46.68	51.9	3.9	46.48	45.7	50.8	4.1	46.23
2020-03-11 10:00	50.2	3.9	46.81	52.0	3.9	46.58	45.9	50.8	4.1	46.36
2020-03-11 10:10	50.2	3.9	46.91	52.0	3.9	46.69	46.0	50.8	4.1	46.46
2020-03-11 10:20	50.3	3.9	47.04	52.0	3.9	46.80	46.1	50.8	4.1	46.61
2020-03-11 10:30	50.3	3.9	46.95	52.1	3.9	46.70	46.0	50.8	4.1	46.50
2020-03-11 10:40	50.4	3.9	46.98	52.1	3.9	46.66	45.9	50.9	4.1	46.48
2020-03-11 10:50	50.4	3.9	47.05	52.1	3.9	46.70	46.0	50.9	4.1	46.58
2020-03-11 11:00	50.4	3.9	47.27	52.1	3.9	46.89	46.2	50.9	4.1	46.80
2020-03-11 11:10	50.6	3.9	47.91	52.3	3.9	47.41	46.7	51.0	4.1	47.39
2020-03-11 11:20	50.7	3.9	48.37	52.4	3.8	47.82	47.1	51.1	4.1	47.84
2020-03-11 11:30	50.9	3.9	48.78	52.5	3.8	48.25	47.4	51.3	4.1	48.26
2020-03-11 11:40	51.1	3.9	49.01	52.6	3.8	48.51	47.7	51.5	4.1	48.49
2020-03-11 11:50	51.3	3.9	49.26	52.7	3.8	48.76	48.0	51.7	4.1	48.74
2020-03-11 12:00	51.5	3.9	49.52	53.0	3.8	49.00	48.3	51.8	4.1	48.97
2020-03-11 12:10	51.7	3.9	49.77	53.1	3.8	49.27	48.5	52.1	4.1	49.25
2020-03-11 12:20	51.9	3.9	50.19	53.3	3.8	49.67	48.7	52.3	4.1	49.64
2020-03-11 12:30	52.0	3.9	50.07	53.4	3.8	49.59	48.8	52.4	4.1	49.54
2020-03-11 12:40	52.3	3.9	50.70	53.6	3.8	50.20	49.5	52.6	4.1	50.18
2020-03-11 12:50	52.4	3.9	50.63	53.8	3.8	50.14	49.4	52.8	4.1	50.09
2020-03-11 13:00	52.6	3.9	50.75	53.9	3.8	50.30	49.6	52.9	4.1	50.22
2020-03-11 13:10	52.7	3.8	51.02	54.0	3.8	50.57	50.0	53.1	4.1	50.49
2020-03-11 13:20	52.8	3.8	51.04	54.2	3.8	50.57	50.0	53.2	4.1	50.52
2020-03-11 13:30	53.0	3.8	51.05	54.3	3.8	50.55	49.9	53.3	4.1	50.53
2020-03-11 13:40	53.1	3.8	51.49	54.4	3.8	50.98	50.3	53.4	4.1	51.02
2020-03-11 13:50	53.3	3.8	51.65	54.5	3.7	51.10	50.2	53.6	4.1	51.14
2020-03-11 14:00	53.4	3.8	51.89	54.7	3.7	51.34	50.6	53.7	4.1	51.41
2020-03-11 14:10	53.6	3.8	52.20	54.8	3.7	51.64	51.1	53.9	4.1	51.73
2020-03-11 14:20	53.8	3.8	52.88	55.0	3.7	52.26	51.4	54.1	4.1	52.36
2020-03-11 14:30	54.0	3.9	52.74	55.2	3.7	52.12	51.3	54.2	4.1	52.24
2020-03-11 14:40	54.2	3.8	53.04	55.3	3.7	52.44	51.7	54.4	4.1	52.51
2020-03-11 14:50	54.3	3.8	53.25	55.5	3.7	52.66	51.9	54.6	4.1	52.73
2020-03-11 15:00	54.5	3.8	53.28	55.6	3.7	52.64	51.9	54.7	4.1	52.74
2020-03-11 15:10	54.6	3.8	53.34	55.8	3.7	52.66	52.0	54.9	4.1	52.84
2020-03-11 15:20	54.8	3.8	54.01	55.9	3.7	53.33	52.4	55.0	4.1	53.44
2020-03-11 15:30	54.9	3.7	53.98	56.0	3.7	53.30	52.6	55.2	4.1	53.45
2020-03-11 15:40	55.1	3.8	54.29	56.2	3.7	53.63	52.8	55.4	4.1	53.73
2020-03-11 15:50	55.3	3.7	54.47	56.3	3.7	53.77	53.1	55.5	4.1	53.87
2020-03-11 16:00	55.4	3.7	54.39	56.5	3.7	53.74	53.0	55.7	4.1	53.80
2020-03-11 16:10	55.5	3.7	54.51	56.6	3.7	53.88	53.2	55.8	4.1	53.94
2020-03-11 16:20	55.7	3.7	54.64	56.7	3.7	54.00	53.3	56.0	4.1	54.06
2020-03-11 16:30	55.8	3.8	54.73	56.9	3.7	54.06	53.4	56.0	4.1	54.16
2020-03-11 16:40	55.9	3.8	54.72	57.0	3.7	54.06	53.4	56.1	4.1	54.15
2020-03-11 16:50	55.9	3.8	54.85	57.0	3.7	54.23	53.4	56.2	4.1	54.27

Date/Time	HW10o °F	HW11i F GPM	HW11i T °F	HW11o °F	HW12i F GPM	HW12i T °F	HW12i °F	HW12o °F	HW13i F GPM	HW13i T °F
2020-03-11 17:00	56.0	3.7	54.81	57.2	3.7	54.21	53.5	56.3	4.1	54.22
2020-03-11 17:10	56.1	3.8	54.79	57.2	3.7	54.20	53.4	56.4	4.1	54.25
2020-03-11 17:20	56.1	3.7	54.84	57.2	3.7	54.22	53.5	56.4	4.1	54.28
2020-03-11 17:30	56.2	3.7	54.86	57.3	3.7	54.25	53.5	56.5	4.1	54.31
2020-03-11 17:40	56.2	3.7	54.80	57.3	3.7	54.18	53.4	56.5	4.1	54.22
2020-03-11 17:50	56.3	3.7	54.75	57.4	3.7	54.17	53.4	56.5	4.1	54.21
2020-03-11 18:00	56.3	3.7	54.80	57.4	3.7	54.24	53.5	56.6	4.1	54.29
2020-03-11 18:10	56.3	3.7	54.79	57.4	3.7	54.27	53.6	56.6	4.1	54.26
2020-03-11 18:20	56.4	3.7	54.63	57.4	3.7	54.15	53.4	56.6	4.1	54.15
2020-03-11 18:30	56.3	3.7	54.45	57.5	3.7	54.00	53.2	56.6	4.1	53.98
2020-03-11 18:40	56.3	3.7	54.04	57.4	3.7	53.67	52.9	56.5	4.1	53.60
2020-03-11 18:50	56.1	3.7	53.76	57.4	3.7	53.42	52.6	56.5	4.1	53.32
2020-03-11 19:00	56.0	3.7	53.45	57.3	3.7	53.17	52.4	56.3	4.1	53.04
2020-03-11 19:10	55.9	3.7	53.19	57.2	3.7	52.92	52.1	56.3	4.1	52.77
2020-03-11 19:20	55.8	3.7	52.98	57.1	3.7	52.74	52.0	56.2	4.1	52.57
2020-03-11 19:30	55.7	3.7	52.76	57.0	3.7	52.54	51.8	56.0	4.1	52.35
2020-03-11 19:40	55.5	3.7	52.56	56.9	3.7	52.35	51.6	55.9	4.1	52.19
2020-03-11 19:50	55.4	3.7	52.26	56.7	3.7	52.05	51.3	55.7	4.1	51.85
2020-03-11 20:00	55.2	3.7	51.93	56.7	3.7	51.72	51.0	55.6	4.1	51.52
2020-03-11 20:10	55.0	3.7	51.60	56.5	3.7	51.42	50.6	55.4	4.1	51.19
2020-03-11 20:20	54.9	3.7	51.26	56.4	3.7	51.07	50.3	55.3	4.1	50.86
2020-03-11 20:30	54.7	3.7	50.96	56.3	3.7	50.78	50.1	55.1	4.1	50.54
2020-03-11 20:40	54.5	3.7	50.72	56.1	3.7	50.55	49.8	54.9	4.1	50.32
2020-03-11 20:50	54.3	3.7	50.56	55.9	3.7	50.38	49.7	54.8	4.1	50.15
2020-03-11 21:00	54.2	3.7	50.37	55.8	3.7	50.21	49.5	54.6	4.1	49.94
2020-03-11 21:10	54.0	3.7	50.27	55.6	3.7	50.10	49.4	54.5	4.1	49.85
2020-03-11 21:20	53.9	3.7	50.12	55.6	3.7	49.95	49.2	54.3	4.1	49.70
2020-03-11 21:30	53.7	3.7	49.93	55.5	3.7	49.76	49.1	54.2	4.1	49.55
2020-03-11 21:40	53.6	3.7	49.73	55.3	3.7	49.56	48.8	54.1	4.1	49.32
2020-03-11 21:50	53.5	3.7	49.48	55.2	3.7	49.32	48.6	54.0	4.1	49.06
2020-03-11 22:00	53.4	3.7	49.31	55.1	3.7	49.13	48.4	53.9	4.1	48.91
2020-03-11 22:10	53.2	3.7	49.17	55.0	3.7	49.00	48.3	53.7	4.1	48.76
2020-03-11 22:20	53.1	3.7	49.09	54.8	3.7	48.97	48.3	53.6	4.1	48.70
2020-03-11 22:30	53.0	3.7	49.00	54.8	3.7	48.84	48.1	53.4	4.1	48.62
2020-03-11 22:40	52.9	3.7	48.93	54.7	3.7	48.74	48.0	53.4	4.1	48.51
2020-03-11 22:50	52.8	3.7	48.73	54.6	3.7	48.56	47.9	53.2	4.1	48.33
2020-03-11 23:00	52.7	3.7	48.69	54.5	3.7	48.50	47.8	53.2	4.1	48.27
2020-03-11 23:10	52.6	3.7	48.63	54.4	3.7	48.45	47.7	53.1	4.1	48.20
2020-03-11 23:20	52.5	3.7	48.42	54.3	3.7	48.27	47.5	53.0	4.1	48.01
2020-03-11 23:30	52.4	3.7	48.27	54.2	3.7	48.10	47.4	52.9	4.1	47.86
2020-03-11 23:40	52.3	3.7	48.11	54.1	3.7	47.92	47.2	52.9	4.1	47.71
2020-03-11 23:50	52.2	3.7	47.99	54.0	3.7	47.84	47.1	52.7	4.1	47.61
2020-03-12 00:00	52.1	3.7	47.95	54.0	3.7	47.80	47.1	52.7	4.1	47.60
2020-03-12 00:10	52.0	3.7	47.87	53.9	3.7	47.73	47.0	52.6	4.1	47.46
2020-03-12 00:20	51.9	3.7	47.70	53.8	3.7	47.54	46.9	52.5	4.1	47.33
2020-03-12 00:30	51.8	3.7	47.69	53.8	3.7	47.52	46.8	52.4	4.1	47.30
2020-03-12 00:40	51.8	3.7	47.53	53.6	3.7	47.37	46.6	52.3	4.1	47.13
2020-03-12 00:50	51.6	3.7	47.30	53.5	3.7	47.13	46.4	52.2	4.1	46.90

Date/Time	HW10o °F	HW11i F GPM	HW11i T °F	HW11o °F	HW12i F GPM	HW12i T °F	HW12i °F	HW12o °F	HW13i F GPM	HW13i T °F
2020-03-12 01:00	51.6	3.7	47.20	53.5	3.7	47.05	46.3	52.2	4.1	46.79
2020-03-12 01:10	51.5	3.7	47.04	53.4	3.7	46.88	46.2	52.0	4.1	46.64
2020-03-12 01:20	51.4	3.7	46.88	53.3	3.7	46.72	46.0	51.9	4.1	46.46
2020-03-12 01:30	51.2	3.7	46.80	53.2	3.7	46.70	46.0	51.8	4.1	46.40
2020-03-12 01:40	51.1	3.7	46.80	53.1	3.7	46.70	46.0	51.8	4.1	46.40
2020-03-12 01:50	51.1	3.7	46.77	53.0	3.7	46.66	45.9	51.6	4.1	46.36
2020-03-12 02:00	51.0	3.7	46.69	53.0	3.7	46.54	45.8	51.6	4.1	46.29
2020-03-12 02:10	50.9	3.7	46.55	52.9	3.7	46.43	45.7	51.6	4.1	46.14
2020-03-12 02:20	50.9	3.7	46.50	52.8	3.7	46.33	45.6	51.5	4.1	46.06
2020-03-12 02:30	50.8	3.7	46.39	52.8	3.7	46.26	45.6	51.4	4.1	46.00
2020-03-12 02:40	50.7	3.7	46.30	52.8	3.7	46.16	45.5	51.3	4.1	45.91
2020-03-12 02:50	50.7	3.7	46.32	52.7	3.7	46.20	45.5	51.3	4.1	45.96
2020-03-12 03:00	50.6	3.7	46.30	52.6	3.7	46.20	45.5	51.2	4.1	45.91
2020-03-12 03:10	50.6	3.7	46.30	52.6	3.7	46.20	45.5	51.2	4.1	45.91
2020-03-12 03:20	50.6	3.7	46.27	52.5	3.7	46.15	45.4	51.1	4.1	45.86
2020-03-12 03:30	50.5	3.7	46.26	52.5	3.7	46.13	45.4	51.1	4.1	45.87
2020-03-12 03:40	50.5	3.7	46.20	52.4	3.7	46.05	45.4	51.1	4.1	45.78
2020-03-12 03:50	50.5	3.7	46.26	52.4	3.7	46.13	45.4	51.0	4.1	45.85
2020-03-12 04:00	50.5	3.7	46.31	52.4	3.7	46.20	45.5	51.1	4.0	45.95
2020-03-12 04:10	50.5	3.7	46.42	52.4	3.7	46.28	45.6	51.0	4.0	46.03
2020-03-12 04:20	50.5	3.7	46.65	52.5	3.7	46.49	45.8	51.1	4.0	46.23
2020-03-12 04:30	50.5	3.7	46.95	52.5	3.7	46.81	46.2	51.1	4.0	46.56
2020-03-12 04:40	50.7	3.7	47.25	52.5	3.7	47.10	46.4	51.2	4.0	46.85
2020-03-12 04:50	50.8	3.7	47.46	52.7	3.7	47.30	46.6	51.3	4.0	47.05
2020-03-12 05:00	50.9	3.7	47.66	52.7	3.7	47.49	46.8	51.4	4.0	47.27
2020-03-12 05:10	51.0	3.7	47.86	52.8	3.7	47.70	47.1	51.6	4.0	47.45
2020-03-12 05:20	51.2	3.7	48.09	52.9	3.7	47.92	47.3	51.7	4.0	47.69
2020-03-12 05:30	51.3	3.7	48.49	53.0	3.7	48.33	47.8	51.9	4.0	48.09
2020-03-12 05:40	51.5	3.7	49.02	53.2	3.7	48.85	48.2	52.0	4.0	48.64
2020-03-12 05:50	51.7	3.7	49.10	53.3	3.7	48.95	48.3	52.2	4.0	48.70
2020-03-12 06:00	52.0	3.7	49.22	53.4	3.7	49.03	48.4	52.3	4.0	48.79
2020-03-12 06:10	52.0	3.7	49.32	53.6	3.7	49.15	48.5	52.5	4.0	48.93
2020-03-12 06:20	52.2	3.7	49.41	53.7	3.7	49.26	48.6	52.6	4.0	49.00
2020-03-12 06:30	52.3	3.7	49.45	53.8	3.7	49.30	48.6	52.7	4.0	49.01
2020-03-12 06:40	52.3	3.7	49.39	53.8	3.7	49.22	48.5	52.7	4.0	49.00
2020-03-12 06:50	52.4	3.7	49.41	53.9	3.7	49.26	48.6	52.8	4.0	49.00
2020-03-12 07:00	52.4	3.7	49.52	53.9	3.7	49.35	48.7	52.8	4.0	49.09
2020-03-12 07:10	52.5	3.7	49.60	54.0	3.7	49.43	48.7	52.9	4.0	49.19
2020-03-12 07:20	52.5	3.7	49.61	54.1	3.7	49.50	48.8	52.9	4.0	49.21
2020-03-12 07:30	52.6	3.7	49.60	54.1	3.7	49.49	48.8	53.0	4.0	49.23
2020-03-12 07:40	52.6	3.7	49.63	54.1	3.7	49.50	48.8	53.0	4.0	49.27
2020-03-12 07:50	52.7	3.7	49.71	54.2	3.7	49.56	48.8	53.1	4.0	49.31
2020-03-12 08:00	52.7	3.7	49.85	54.2	3.7	49.68	49.0	53.1	4.0	49.40
2020-03-12 08:10	52.8	3.7	49.92	54.2	3.7	49.74	49.1	53.2	4.0	49.52
2020-03-12 08:20	52.8	3.7	50.12	54.3	3.7	49.98	49.3	53.2	4.0	49.70
2020-03-12 08:30	53.0	3.7	50.30	54.4	3.7	50.14	49.5	53.3	4.0	49.88
2020-03-12 08:40	53.1	3.7	50.60	54.5	3.7	50.42	49.8	53.4	4.0	50.20
2020-03-12 08:50	53.2	3.7	50.82	54.6	3.7	50.64	50.0	53.5	4.0	50.39

Date/Time	HW10o °F	HW11i F GPM	HW11i T °F	HW11o °F	HW12i F GPM	HW12i T °F	HW12i °F	HW12o °F	HW13i F GPM	HW13i T °F
2020-03-12 09:00	53.3	3.7	50.96	54.7	3.7	50.77	50.1	53.6	4.0	50.56
2020-03-12 09:10	53.4	3.7	51.06	54.8	3.7	50.90	50.2	53.8	4.0	50.64
2020-03-12 09:20	53.5	3.7	51.17	54.9	3.7	50.98	50.3	53.9	4.0	50.73
2020-03-12 09:30	53.6	3.7	51.20	55.0	3.7	51.00	50.3	54.0	4.0	50.78
2020-03-12 09:40	53.7	3.6	51.20	55.0	3.7	51.00	50.3	54.0	4.0	50.75
2020-03-12 09:50	53.8	3.6	51.21	55.1	3.7	51.00	50.3	54.1	4.0	50.80
2020-03-12 10:00	53.9	3.7	51.20	55.1	3.9	51.00	50.3	54.1	3.9	50.79
2020-03-12 10:10	53.7	3.7	51.24	55.2	3.9	51.03	50.3	54.1	3.9	50.84
2020-03-12 10:20	53.7	3.7	51.36	55.3	3.9	51.15	50.5	54.2	3.9	50.95
2020-03-12 10:30	53.7	3.7	51.52	55.3	3.9	51.33	50.7	54.3	3.9	51.11
2020-03-12 10:40	53.8	3.7	51.62	55.3	3.9	51.42	50.8	54.3	3.9	51.24
2020-03-12 10:50	53.8	3.7	51.70	55.4	3.9	51.50	50.8	54.3	3.9	51.30
2020-03-12 11:00	53.9	3.6	51.70	55.4	3.8	51.50	50.8	54.4	3.9	51.30
2020-03-12 11:10	53.9	3.6	51.79	55.5	3.8	51.59	50.9	54.4	3.9	51.40
2020-03-12 11:20	54.0	3.6	51.90	55.6	3.8	51.70	51.0	54.5	3.9	51.54
2020-03-12 11:30	54.0	3.6	51.88	55.6	3.8	51.70	50.9	54.6	3.9	51.50
2020-03-12 11:40	54.0	3.6	51.67	55.7	3.8	51.49	50.7	54.6	3.9	51.27
2020-03-12 11:50	54.0	3.6	51.59	55.6	3.8	51.40	50.7	54.6	3.9	51.20
2020-03-12 12:00	54.0	3.6	51.50	55.6	3.8	51.40	50.7	54.6	3.9	51.15
2020-03-12 12:10	53.9	3.6	51.51	55.6	3.8	51.40	50.7	54.6	3.9	51.19
2020-03-12 12:20	53.9	3.6	51.62	55.6	3.8	51.48	50.8	54.6	3.9	51.26
2020-03-12 12:30	54.0	3.6	52.01	55.7	3.8	51.85	51.2	54.6	3.9	51.64
2020-03-12 12:40	54.1	3.6	52.28	55.8	3.8	52.15	51.5	54.7	3.9	51.92
2020-03-12 12:50	54.3	3.6	52.83	55.9	3.8	52.66	52.2	54.9	3.9	52.46
2020-03-12 13:00	54.5	3.6	53.68	56.1	3.8	53.47	53.0	55.1	3.9	53.30
2020-03-12 13:10	55.1	3.6	55.05	56.4	3.8	54.79	54.4	55.5	3.9	54.66
2020-03-12 13:20	55.6	3.6	56.15	56.9	3.8	55.84	55.2	56.0	3.9	55.73
2020-03-12 13:30	56.1	3.6	56.41	57.2	3.8	56.06	55.3	56.4	3.9	55.93
2020-03-12 13:40	56.5	3.6	56.02	57.4	3.8	55.68	54.8	56.7	3.9	55.54
2020-03-12 13:50	56.6	3.6	55.59	57.6	3.8	55.28	54.5	56.9	3.9	55.11
2020-03-12 14:00	56.7	3.6	55.26	57.7	3.8	54.99	54.2	57.0	3.9	54.80
2020-03-12 14:10	56.6	3.6	55.08	57.7	3.8	54.84	54.0	57.0	3.9	54.64
2020-03-12 14:20	56.5	3.5	54.87	57.7	3.8	54.65	53.9	57.0	3.9	54.45
2020-03-12 14:30	56.4	3.5	54.80	57.7	3.8	54.53	53.8	57.0	3.9	54.36
2020-03-12 14:40	56.4	3.5	54.77	57.8	3.8	54.49	53.8	56.9	3.9	54.31
2020-03-12 14:50	56.4	3.5	54.71	57.8	3.8	54.46	53.8	56.9	3.9	54.25
2020-03-12 15:00	56.4	3.5	54.68	57.8	3.8	54.39	53.6	56.9	3.9	54.20
2020-03-12 15:10	56.4	3.5	54.68	57.8	3.8	54.42	53.7	56.9	3.9	54.23
2020-03-12 15:20	56.4	3.5	54.61	57.8	3.8	54.37	53.6	56.9	3.9	54.20
2020-03-12 15:30	56.4	3.5	54.80	57.8	3.8	54.53	53.9	56.9	3.9	54.35
2020-03-12 15:40	56.5	3.5	55.19	57.9	3.8	54.91	54.3	56.9	3.9	54.77
2020-03-12 15:50	56.5	3.5	55.39	57.9	3.8	55.09	54.4	57.1	3.9	54.95
2020-03-12 16:00	56.7	3.5	55.55	58.1	3.8	55.27	54.6	57.2	3.9	55.13
2020-03-12 16:10	56.8	3.5	55.60	58.1	3.8	55.31	54.6	57.3	3.9	55.18
2020-03-12 16:20	56.9	3.5	55.82	58.3	3.8	55.53	54.8	57.4	3.9	55.37
2020-03-12 16:30	57.0	3.5	55.92	58.3	3.8	55.67	54.9	57.5	3.9	55.52
2020-03-12 16:40	57.1	3.5	56.04	58.4	3.8	55.76	55.1	57.6	3.8	55.60
2020-03-12 16:50	57.2	3.5	56.11	58.5	3.8	55.84	55.1	57.7	3.9	55.69

Date/Time	HW10o °F	HW11i F GPM	HW11i T °F	HW11o °F	HW12i F GPM	HW12i T °F	HW12i °F	HW12o °F	HW13i F GPM	HW13i T °F
2020-03-12 17:00	57.3	3.5	56.20	58.5	3.8	56.00	55.2	57.8	3.9	55.83
2020-03-12 17:10	57.4	3.5	56.20	58.7	3.8	55.94	55.3	57.8	3.9	55.79
2020-03-12 17:20	57.5	3.5	56.39	58.8	3.8	56.13	55.5	57.9	3.9	55.99
2020-03-12 17:30	57.6	3.5	56.66	58.8	3.8	56.38	55.6	58.0	3.9	56.20
2020-03-12 17:40	57.7	3.5	56.66	58.9	3.8	56.39	55.6	58.1	3.8	56.20
2020-03-12 17:50	57.8	3.5	56.59	59.0	3.7	56.30	55.6	58.1	3.8	56.19
2020-03-12 18:00	57.8	3.5	56.50	59.0	3.8	56.27	55.5	58.2	3.8	56.10
2020-03-12 18:10	57.8	3.5	56.51	59.1	3.8	56.25	55.5	58.2	3.8	56.13
2020-03-12 18:20	57.8	3.5	56.52	59.1	3.8	56.31	55.6	58.3	3.8	56.13
2020-03-12 18:30	57.9	3.5	56.60	59.2	3.8	56.40	55.7	58.3	3.8	56.20
2020-03-12 18:40	57.9	3.5	56.68	59.2	3.8	56.40	55.7	58.3	3.8	56.27
2020-03-12 18:50	57.9	3.5	56.79	59.2	3.8	56.55	55.9	58.4	3.8	56.39
2020-03-12 19:00	58.1	3.5	57.07	59.3	3.8	56.81	56.1	58.4	3.8	56.64
2020-03-12 19:10	58.1	3.5	56.81	59.3	3.8	56.58	55.8	58.5	3.8	56.39
2020-03-12 19:20	58.1	3.5	56.44	59.3	3.8	56.19	55.5	58.5	3.8	56.00
2020-03-12 19:30	58.1	3.5	56.40	59.3	3.7	56.19	55.5	58.5	3.8	55.99
2020-03-12 19:40	58.0	3.5	56.38	59.3	3.8	56.16	55.4	58.5	3.8	55.96
2020-03-12 19:50	58.0	3.5	56.49	59.3	3.7	56.29	55.6	58.5	3.8	56.10
2020-03-12 20:00	58.1	3.5	56.65	59.4	3.7	56.42	55.7	58.5	3.8	56.23
2020-03-12 20:10	58.1	3.5	56.74	59.4	3.7	56.50	55.8	58.5	3.8	56.31
2020-03-12 20:20	58.2	3.5	56.73	59.5	3.7	56.49	55.8	58.6	3.8	56.30
2020-03-12 20:30	58.2	3.5	56.65	59.5	3.7	56.42	55.7	58.6	3.8	56.23
2020-03-12 20:40	58.2	3.5	56.55	59.5	3.7	56.36	55.6	58.6	3.8	56.17
2020-03-12 20:50	58.1	3.5	56.47	59.5	3.7	56.24	55.5	58.6	3.8	56.05
2020-03-12 21:00	58.1	3.5	56.33	59.5	3.7	56.11	55.4	58.5	3.8	55.91
2020-03-12 21:10	58.1	3.5	56.27	59.4	3.7	56.02	55.3	58.5	3.9	55.90
2020-03-12 21:20	58.0	3.5	56.37	59.5	3.7	56.16	55.5	58.5	3.8	55.97
2020-03-12 21:30	58.1	3.5	56.58	59.5	3.7	56.38	55.6	58.5	3.8	56.19
2020-03-12 21:40	58.1	3.5	56.49	59.5	3.8	56.28	55.5	58.5	3.8	56.08
2020-03-12 21:50	58.1	3.5	56.07	59.5	3.8	55.84	55.0	58.5	3.8	55.64
2020-03-12 22:00	57.9	3.5	55.18	59.3	3.8	54.95	54.0	58.3	3.8	54.73
2020-03-12 22:10	57.6	3.5	54.26	59.1	3.8	54.02	53.1	58.1	3.8	53.81
2020-03-12 22:20	57.2	3.5	53.66	58.8	3.8	53.44	52.6	57.8	3.8	53.24
2020-03-12 22:30	56.9	3.5	53.32	58.6	3.8	53.10	52.3	57.5	3.8	52.93
2020-03-12 22:40	56.6	3.5	53.03	58.5	3.8	52.83	52.1	57.3	3.8	52.63
2020-03-12 22:50	56.3	3.5	52.95	58.3	3.8	52.74	52.0	57.0	3.8	52.56
2020-03-12 23:00	56.0	3.5	52.77	58.1	3.8	52.56	51.8	56.8	3.8	52.37
2020-03-12 23:10	55.9	3.4	52.49	57.9	3.8	52.28	51.5	56.7	3.8	52.09
2020-03-12 23:20	55.7	3.4	52.11	57.8	3.8	51.90	51.1	56.5	3.8	51.71
2020-03-12 23:30	55.5	3.4	51.69	57.5	3.8	51.48	50.7	56.2	3.8	51.27
2020-03-12 23:40	55.2	3.4	51.32	57.4	3.8	51.12	50.4	56.0	3.8	50.92
2020-03-12 23:50	54.9	3.4	50.97	57.2	3.8	50.76	49.9	55.8	3.8	50.52
2020-03-13 00:00	54.6	3.4	50.17	56.9	3.8	49.95	49.1	55.5	3.8	49.70
2020-03-13 00:10	54.2	3.5	49.56	56.7	3.8	49.35	48.5	55.2	3.8	49.11
2020-03-13 00:20	53.9	3.5	49.17	56.4	3.8	48.96	48.2	54.8	3.9	48.74
2020-03-13 00:30	53.5	3.5	48.90	56.2	3.8	48.70	48.0	54.5	3.9	48.48
2020-03-13 00:40	53.2	3.5	48.58	55.8	3.8	48.39	47.6	54.2	3.9	48.14
2020-03-13 00:50	53.0	3.5	48.37	55.6	3.8	48.21	47.5	53.9	3.9	47.96

Date/Time	HW10o °F	HW11i F GPM	HW11i T °F	HW11o °F	HW12i F GPM	HW12i T °F	HW12i °F	HW12o °F	HW13i F GPM	HW13i T °F
2020-03-13 01:00	52.7	3.5	48.28	55.4	3.8	48.11	47.3	53.7	3.8	47.85
2020-03-13 01:10	52.5	3.5	48.13	55.2	3.8	47.97	47.2	53.6	3.9	47.70
2020-03-13 01:20	52.4	3.5	47.89	55.1	3.8	47.71	47.0	53.4	3.9	47.46
2020-03-13 01:30	52.2	3.5	47.59	54.9	3.8	47.42	46.7	53.2	3.9	47.16
2020-03-13 01:40	52.0	3.5	47.36	54.7	3.8	47.19	46.4	53.0	3.9	46.92
2020-03-13 01:50	51.8	3.5	46.87	54.6	3.8	46.72	46.0	52.8	3.9	46.45
2020-03-13 02:00	51.5	3.5	46.38	54.3	3.8	46.19	45.4	52.6	3.9	45.92
2020-03-13 02:10	51.2	3.5	45.87	54.0	3.8	45.72	44.9	52.2	3.9	45.42
2020-03-13 02:20	50.9	3.5	45.62	53.8	3.8	45.47	45.3	52.0	3.9	45.19
2020-03-13 02:30	50.7	3.5	46.45	53.7	3.8	46.33	45.7	51.9	3.9	46.07
2020-03-13 02:40	50.6	3.5	46.27	53.6	3.8	46.13	45.4	51.8	3.9	45.86
2020-03-13 02:50	50.6	3.5	46.20	53.5	3.8	46.10	45.4	51.7	3.9	45.80
2020-03-13 03:00	50.6	3.5	46.21	53.4	3.8	46.09	45.3	51.6	3.9	45.80
2020-03-13 03:10	50.4	3.5	46.02	53.3	3.8	45.88	45.2	51.6	3.9	45.59
2020-03-13 03:20	50.4	3.5	45.96	53.2	3.8	45.85	45.2	51.5	3.9	45.57
2020-03-13 03:30	50.4	3.5	46.07	53.2	3.8	45.96	45.3	51.4	3.9	45.69
2020-03-13 03:40	50.3	3.5	46.11	53.2	3.8	46.01	45.3	51.4	3.9	45.70
2020-03-13 03:50	50.2	3.5	46.11	53.1	3.8	46.02	45.3	51.3	3.9	45.70
2020-03-13 04:00	50.3	3.5	46.04	53.0	3.8	45.95	45.3	51.3	3.9	45.66
2020-03-13 04:10	50.2	3.5	45.91	53.0	3.8	45.80	45.1	51.3	3.9	45.50
2020-03-13 04:20	50.2	3.5	45.81	52.9	3.8	45.72	45.0	51.2	3.9	45.41
2020-03-13 04:30	50.1	3.5	45.96	52.9	3.8	45.83	45.1	51.1	3.9	45.56
2020-03-13 04:40	50.1	3.4	45.92	52.8	3.8	45.80	45.1	51.1	3.9	45.50
2020-03-13 04:50	50.0	3.5	45.83	52.8	3.8	45.72	45.0	51.1	3.9	45.42
2020-03-13 05:00	50.0	3.5	45.95	52.8	3.8	45.87	45.3	51.0	3.9	45.58
2020-03-13 05:10	50.0	3.4	46.10	52.8	3.8	46.00	45.3	51.0	3.9	45.70
2020-03-13 05:20	50.0	3.4	46.11	52.8	3.8	46.04	45.3	51.0	3.9	45.73
2020-03-13 05:30	50.0	3.5	46.13	52.8	3.8	46.03	45.3	51.0	3.9	45.73
2020-03-13 05:40	50.0	3.4	46.08	52.7	3.8	46.00	45.3	51.0	3.9	45.70
2020-03-13 05:50	50.0	3.4	45.98	52.7	3.8	45.88	45.1	51.0	3.9	45.60
2020-03-13 06:00	50.0	3.4	45.93	52.6	3.8	45.83	45.1	51.0	3.9	45.53
2020-03-13 06:10	50.0	3.4	46.00	52.6	3.8	45.93	45.2	51.0	3.9	45.63
2020-03-13 06:20	50.0	3.4	46.00	52.7	3.8	45.89	45.2	50.9	3.9	45.60
2020-03-13 06:30	50.0	3.4	45.83	52.7	3.8	45.73	45.0	50.9	3.9	45.42
2020-03-13 06:40	49.9	3.4	46.06	52.6	3.8	45.99	45.4	50.9	3.9	45.69
2020-03-13 06:50	49.9	3.4	46.10	52.6	3.8	46.02	45.3	50.9	3.9	45.71
2020-03-13 07:00	49.9	3.4	46.14	52.6	3.8	46.08	45.4	50.9	3.9	45.74
2020-03-13 07:10	50.0	3.4	46.20	52.6	3.8	46.10	45.4	50.9	3.9	45.80
2020-03-13 07:20	50.0	3.4	46.20	52.6	3.8	46.10	45.4	51.0	3.9	45.80
2020-03-13 07:30	50.0	3.4	46.14	52.6	3.8	46.08	45.4	51.0	3.9	45.74
2020-03-13 07:40	50.0	3.4	46.10	52.6	3.8	46.00	45.3	50.9	3.9	45.70
2020-03-13 07:50	50.0	3.4	46.13	52.6	3.8	46.03	45.4	50.9	3.9	45.73
2020-03-13 08:00	49.9	3.4	46.25	52.6	3.8	46.12	45.5	51.0	3.9	45.84
2020-03-13 08:10	50.0	3.4	46.39	52.6	3.8	46.27	45.6	51.0	3.9	45.98
2020-03-13 08:20	50.0	3.4	46.58	52.6	3.8	46.46	45.8	51.0	3.9	46.17
2020-03-13 08:30	50.1	3.4	46.41	52.6	3.8	46.26	45.6	51.0	3.9	45.95
2020-03-13 08:40	50.0	3.4	46.29	52.6	3.8	46.14	45.4	51.0	3.9	45.86
2020-03-13 08:50	50.0	3.4	46.30	52.6	3.8	46.14	45.5	51.0	3.9	45.88

Date/Time	HW10o °F	HW11i F GPM	HW11i T °F	HW11o °F	HW12i F GPM	HW12i T °F	HW12i °F	HW12o °F	HW13i F GPM	HW13i T °F
2020-03-13 09:00	50.0	3.4	46.30	52.6	3.8	46.12	45.5	50.9	3.9	45.87
2020-03-13 09:10	50.0	3.4	46.20	52.6	3.8	46.09	45.3	50.9	3.9	45.78
2020-03-13 09:20	50.0	3.4	46.07	52.6	3.8	45.94	45.2	50.9	3.9	45.66
2020-03-13 09:30	49.9	3.4	46.06	52.5	3.8	45.93	45.2	50.9	3.9	45.64
2020-03-13 09:40	49.9	3.4	46.15	52.5	3.8	46.01	45.3	50.8	3.9	45.70
2020-03-13 09:50	49.9	3.4	46.15	52.5	3.8	46.00	45.3	50.9	3.9	45.70
2020-03-13 10:00	49.9	3.4	46.16	52.5	3.8	46.05	45.3	50.8	3.9	45.74
2020-03-13 10:10	49.9	3.4	46.11	52.5	3.8	45.98	45.3	50.8	3.9	45.69
2020-03-13 10:20	49.9	3.4	46.09	52.5	3.8	45.91	45.2	50.8	3.9	45.66
2020-03-13 10:30	49.9	3.4	46.13	52.5	3.8	45.93	45.2	50.8	3.9	45.66
2020-03-13 10:40	49.8	3.4	46.18	52.5	3.8	45.98	45.2	50.8	3.9	45.70
2020-03-13 10:50	49.8	3.4	46.20	52.5	3.7	45.99	45.3	50.8	3.9	45.72
2020-03-13 11:00	49.8	3.4	46.30	52.5	3.8	46.06	45.3	50.8	3.9	45.80
2020-03-13 11:10	49.9	3.4	46.30	52.5	3.8	46.10	45.4	50.8	3.9	45.83
2020-03-13 11:20	49.9	3.4	46.31	52.5	3.8	46.10	45.4	50.8	3.9	45.87
2020-03-13 11:30	49.9	3.4	46.30	52.5	3.8	46.08	45.4	50.9	3.9	45.84
2020-03-13 11:40	49.9	3.4	46.34	52.5	3.8	46.12	45.4	50.8	3.9	45.88
2020-03-13 11:50	49.9	4.1	46.34	52.5	3.7	46.13	45.5	50.8	3.9	45.90
2020-03-13 12:00	49.9	4.8	46.51	52.4	3.7	46.27	45.6	50.8	3.9	46.04
2020-03-13 12:10	49.9	4.8	46.60	52.2	3.7	46.39	45.6	50.9	3.9	46.19
2020-03-13 12:20	50.0	4.9	46.66	52.0	3.7	46.41	45.7	50.9	3.9	46.21
2020-03-13 12:30	50.0	4.9	46.74	51.9	3.7	46.47	45.9	51.0	3.9	46.27
2020-03-13 12:40	50.0	4.9	46.81	51.8	3.7	46.56	45.8	51.0	3.9	46.36
2020-03-13 12:50	50.1	4.9	46.97	51.7	3.7	46.69	46.0	51.0	3.9	46.50
2020-03-13 13:00	50.2	4.9	46.89	51.7	3.7	46.61	45.9	51.1	3.9	46.41
2020-03-13 13:10	50.2	4.9	46.91	51.7	3.7	46.65	45.9	51.1	3.9	46.45
2020-03-13 13:20	50.2	4.9	46.75	51.6	3.7	46.51	45.8	51.1	3.9	46.29
2020-03-13 13:30	50.1	4.8	46.62	51.6	3.7	46.38	45.7	51.1	3.9	46.16
2020-03-13 13:40	50.1	4.9	46.63	51.5	3.7	46.41	45.6	51.1	3.9	46.17
2020-03-13 13:50	50.1	4.8	46.70	51.5	3.7	46.46	45.6	51.1	3.9	46.25
2020-03-13 14:00	50.1	4.8	46.92	51.5	3.7	46.70	46.0	51.1	3.9	46.49
2020-03-13 14:10	50.2	4.8	46.86	51.5	3.7	46.62	45.9	51.1	3.9	46.41
2020-03-13 14:20	50.2	4.8	46.72	51.5	3.7	46.46	45.7	51.1	3.9	46.24
2020-03-13 14:30	50.1	4.8	46.61	51.5	3.7	46.34	45.7	51.1	3.9	46.13
2020-03-13 14:40	50.1	4.8	46.58	51.4	3.7	46.35	45.6	51.1	3.9	46.12
2020-03-13 14:50	50.1	4.8	46.65	51.4	3.7	46.44	45.8	51.0	3.9	46.22
2020-03-13 15:00	50.1	4.8	46.67	51.3	3.7	46.47	45.7	51.0	3.9	46.22
2020-03-13 15:10	50.1	4.8	46.63	51.3	3.7	46.42	45.7	51.1	3.9	46.19
2020-03-13 15:20	50.1	4.8	46.68	51.3	3.7	46.48	45.7	51.1	3.9	46.25
2020-03-13 15:30	50.1	4.9	46.69	51.3	3.7	46.48	45.8	51.0	3.9	46.26
2020-03-13 15:40	50.1	4.8	46.70	51.3	3.7	46.47	45.7	51.0	3.9	46.26
2020-03-13 15:50	50.1	4.8	46.77	51.3	3.7	46.55	45.8	51.1	3.9	46.33
2020-03-13 16:00	50.2	4.8	46.74	51.3	3.7	46.53	45.7	51.1	3.9	46.30
2020-03-13 16:10	50.2	4.8	46.71	51.3	3.6	46.48	45.7	51.1	3.9	46.26
2020-03-13 16:20	50.1	4.8	46.82	51.4	3.6	46.59	45.9	51.1	3.9	46.39
2020-03-13 16:30	50.2	4.8	47.00	51.4	3.6	46.73	46.0	51.2	3.9	46.53
2020-03-13 16:40	50.2	4.8	47.00	51.4	3.6	46.74	46.0	51.2	3.9	46.53
2020-03-13 16:50	50.2	4.8	46.79	51.4	3.6	46.54	45.5	51.2	3.9	46.34

Date/Time	HW10o °F	HW11i F GPM	HW11i T °F	HW11o °F	HW12i F GPM	HW12i T °F	HW12i °F	HW12o °F	HW13i F GPM	HW13i T °F
2020-03-13 17:00	50.2	4.8	46.65	51.4	3.6	46.40	45.7	51.2	3.9	46.20
2020-03-13 17:10	50.1	4.8	46.59	51.4	3.6	46.33	45.6	51.2	3.9	46.14
2020-03-13 17:20	50.1	4.8	46.58	51.3	3.6	46.30	45.7	51.1	3.9	46.13
2020-03-13 17:30	50.1	4.8	46.70	51.3	3.6	46.47	45.7	51.1	3.9	46.30
2020-03-13 17:40	50.1	4.8	46.69	51.3	3.6	46.46	45.7	51.1	3.9	46.23
2020-03-13 17:50	50.1	4.8	46.60	51.2	3.6	46.36	45.6	51.1	3.9	46.13
2020-03-13 18:00	50.1	4.8	46.56	51.3	3.6	46.35	45.6	51.1	3.9	46.10
2020-03-13 18:10	50.0	4.8	46.48	51.2	3.6	46.27	45.5	51.1	3.9	46.06
2020-03-13 18:20	50.0	4.8	46.38	51.2	3.6	46.15	45.4	51.1	3.9	45.98
2020-03-13 18:30	50.0	4.8	46.31	51.1	3.6	46.12	45.5	51.0	3.9	45.92
2020-03-13 18:40	49.9	4.8	46.39	51.1	3.6	46.18	45.5	51.0	3.9	45.99
2020-03-13 18:50	49.9	4.8	46.30	51.1	3.6	46.10	45.4	51.0	3.9	45.88
2020-03-13 19:00	49.9	4.8	46.27	51.0	3.6	46.10	45.3	51.0	3.9	45.84
2020-03-13 19:10	49.8	4.8	46.22	51.0	3.6	46.06	45.3	50.9	3.9	45.80
2020-03-13 19:20	49.8	4.8	46.17	51.0	3.6	45.99	45.3	50.8	3.9	45.75
2020-03-13 19:30	49.8	4.8	46.19	51.0	3.6	46.02	45.3	50.9	3.9	45.78
2020-03-13 19:40	49.8	4.8	46.15	51.0	3.6	45.99	45.2	50.8	3.9	45.73
2020-03-13 19:50	49.8	4.8	46.20	50.9	3.6	46.02	45.3	50.9	3.9	45.80
2020-03-13 20:00	49.8	4.8	46.21	50.9	3.6	46.05	45.3	50.9	3.9	45.80
2020-03-13 20:10	49.8	4.8	46.23	51.0	3.6	46.03	45.3	50.9	3.9	45.78
2020-03-13 20:20	49.8	4.8	46.06	50.9	3.6	45.88	45.2	50.8	3.9	45.67
2020-03-13 20:30	49.7	4.8	46.05	50.9	3.6	45.85	45.2	50.8	3.9	45.66
2020-03-13 20:40	49.7	4.8	46.02	50.9	3.6	45.83	45.1	50.8	3.9	45.62
2020-03-13 20:50	49.7	4.7	46.00	50.8	3.6	45.80	45.2	50.7	3.9	45.60
2020-03-13 21:00	49.7	4.8	45.97	50.8	3.6	45.80	45.1	50.7	3.9	45.56
2020-03-13 21:10	49.7	4.7	46.10	50.8	3.6	45.95	45.2	50.7	3.9	45.70
2020-03-13 21:20	49.7	4.7	46.30	50.8	3.6	46.15	45.5	50.8	3.9	45.92
2020-03-13 21:30	49.7	4.8	46.38	50.8	3.6	46.20	45.5	50.8	3.9	46.00
2020-03-13 21:40	49.8	4.7	46.35	50.9	3.6	46.20	45.5	50.8	3.8	45.99
2020-03-13 21:50	49.8	4.7	46.26	50.9	3.6	46.08	45.4	50.8	3.9	45.82
2020-03-13 22:00	49.8	4.7	46.17	50.9	3.6	46.00	45.3	50.8	3.9	45.71
2020-03-13 22:10	49.7	4.7	46.19	50.9	3.6	46.00	45.3	50.8	3.9	45.71
2020-03-13 22:20	49.7	4.8	46.17	50.9	3.6	46.00	45.3	50.8	3.8	45.76
2020-03-13 22:30	49.7	4.7	46.19	50.8	3.6	46.00	45.3	50.8	3.9	45.76
2020-03-13 22:40	49.7	4.7	46.17	50.8	3.6	46.00	45.3	50.8	3.9	45.72
2020-03-13 22:50	49.7	4.7	46.15	50.9	3.6	45.97	45.3	50.8	3.9	45.70
2020-03-13 23:00	49.7	4.7	46.13	50.8	3.6	45.94	45.2	50.7	3.9	45.70
2020-03-13 23:10	49.7	4.7	46.12	50.8	3.6	45.94	45.3	50.7	3.9	45.70
2020-03-13 23:20	49.7	4.7	46.23	50.9	3.6	46.07	45.4	50.7	3.9	45.83
2020-03-13 23:30	49.7	4.7	46.30	50.9	3.6	46.13	45.5	50.8	3.8	45.90
2020-03-13 23:40	49.7	4.7	46.30	50.9	3.6	46.10	45.4	50.8	3.9	45.90
2020-03-13 23:50	49.7	4.7	46.30	50.9	3.6	46.16	45.5	50.8	3.9	45.92
2020-03-14 00:00	49.8	4.7	46.30	50.9	3.6	46.12	45.5	50.8	3.9	45.90
2020-03-14 00:10	49.8	4.7	46.30	50.9	3.6	46.15	45.5	50.8	3.8	45.91
2020-03-14 00:20	49.8	4.7	46.38	50.9	3.6	46.21	45.5	50.9	3.9	45.98
2020-03-14 00:30	49.8	4.8	46.39	50.9	3.6	46.23	45.6	50.9	3.8	46.00
2020-03-14 00:40	49.8	4.8	46.35	50.9	3.6	46.17	45.4	50.9	3.8	45.97
2020-03-14 00:50	49.8	4.8	46.28	50.9	3.6	46.10	45.3	50.8	3.9	45.84

Date/Time	HW10o °F	HW11i F GPM	HW11i T °F	HW11o °F	HW12i F GPM	HW12i T °F	HW12i °F	HW12o °F	HW13i F GPM	HW13i T °F
2020-03-14 01:00	49.8	4.8	46.20	50.9	3.6	46.04	45.3	50.8	3.8	45.80
2020-03-14 01:10	49.8	4.8	46.12	50.9	3.6	45.93	45.3	50.8	3.8	45.70
2020-03-14 01:20	49.7	4.8	46.18	50.9	3.6	46.01	45.3	50.7	3.8	45.75
2020-03-14 01:30	49.7	4.8	46.19	50.9	3.6	46.04	45.3	50.8	3.8	45.77
2020-03-14 01:40	49.7	4.8	46.15	50.8	3.6	46.00	45.3	50.8	3.8	45.70
2020-03-14 01:50	49.7	4.8	46.17	50.7	3.6	46.00	45.3	50.8	3.8	45.72
2020-03-14 02:00	49.7	4.8	46.21	50.8	3.6	46.03	45.3	50.7	3.8	45.75
2020-03-14 02:10	49.7	4.8	46.30	50.8	3.6	46.10	45.3	50.8	3.8	45.86
2020-03-14 02:20	49.7	4.8	46.26	50.8	3.6	46.10	45.4	50.7	3.8	45.80
2020-03-14 02:30	49.7	4.8	46.30	50.8	3.6	46.10	45.4	50.8	3.8	45.88
2020-03-14 02:40	49.7	4.8	46.30	50.8	3.6	46.19	45.5	50.8	3.8	45.92
2020-03-14 02:50	49.7	4.8	46.32	50.8	3.6	46.20	45.5	50.8	3.8	45.99
2020-03-14 03:00	49.8	4.8	46.30	50.9	3.6	46.13	45.4	50.8	3.8	45.90
2020-03-14 03:10	49.8	4.8	46.30	50.9	3.6	46.10	45.4	50.8	3.8	45.87
2020-03-14 03:20	49.8	4.8	46.25	50.9	3.6	46.10	45.4	50.8	3.8	45.82
2020-03-14 03:30	49.7	4.8	46.30	50.9	3.6	46.12	45.4	50.8	3.8	45.90
2020-03-14 03:40	49.7	4.8	46.30	50.8	3.6	46.10	45.4	50.8	3.8	45.86
2020-03-14 03:50	49.7	4.8	46.30	50.8	3.6	46.10	45.4	50.7	3.8	45.90
2020-03-14 04:00	49.7	4.8	46.30	50.9	3.6	46.10	45.4	50.8	3.8	45.90
2020-03-14 04:10	49.8	4.8	46.30	50.9	3.6	46.10	45.4	50.8	3.8	45.87
2020-03-14 04:20	49.8	4.8	46.22	50.9	3.6	46.04	45.3	50.8	3.8	45.80
2020-03-14 04:30	49.8	4.7	46.22	50.8	3.6	46.05	45.3	50.8	3.8	45.80
2020-03-14 04:40	49.7	4.8	46.22	50.8	3.6	46.09	45.3	50.8	3.8	45.80
2020-03-14 04:50	49.7	4.8	46.22	50.8	3.6	46.05	45.4	50.8	3.8	45.78
2020-03-14 05:00	49.7	4.8	46.31	50.8	3.6	46.19	45.5	50.8	3.8	45.91
2020-03-14 05:10	49.7	4.8	46.30	50.8	3.6	46.10	45.4	50.8	3.8	45.86
2020-03-14 05:20	49.7	4.8	46.30	50.8	3.6	46.10	45.4	50.7	3.8	45.82
2020-03-14 05:30	49.7	4.8	46.21	50.8	3.6	46.10	45.4	50.8	3.8	45.80
2020-03-14 05:40	49.7	4.7	46.27	50.8	3.6	46.10	45.4	50.8	3.8	45.81
2020-03-14 05:50	49.7	4.8	46.22	50.8	3.6	46.07	45.4	50.7	3.8	45.77
2020-03-14 06:00	49.7	4.8	46.19	50.8	3.6	46.00	45.3	50.7	3.8	45.73
2020-03-14 06:10	49.7	4.8	46.12	50.8	3.6	45.99	45.3	50.7	3.8	45.70
2020-03-14 06:20	49.7	4.8	46.15	50.7	3.6	46.04	45.3	50.7	3.8	45.74
2020-03-14 06:30	49.7	4.8	46.04	50.7	3.6	45.91	45.1	50.6	3.8	45.62
2020-03-14 06:40	49.6	4.8	45.88	50.7	3.6	45.77	45.0	50.6	3.8	45.44
2020-03-14 06:50	49.6	4.8	45.78	50.6	3.6	45.65	44.9	50.6	3.8	45.38
2020-03-14 07:00	49.6	4.8	45.71	50.6	3.6	45.60	44.9	50.5	3.8	45.30
2020-03-14 07:10	49.5	4.8	45.90	50.5	3.6	45.80	45.1	50.5	3.8	45.48
2020-03-14 07:20	49.5	4.8	46.09	50.5	3.6	45.99	45.3	50.6	3.8	45.69
2020-03-14 07:30	49.6	4.8	46.10	50.6	3.6	46.00	45.3	50.5	3.8	45.70
2020-03-14 07:40	49.6	4.8	46.10	50.6	3.6	46.02	45.3	50.6	3.8	45.70
2020-03-14 07:50	49.6	4.8	46.08	50.7	3.6	45.98	45.3	50.6	3.8	45.68
2020-03-14 08:00	49.6	4.8	46.07	50.7	3.6	45.97	45.3	50.6	3.8	45.67
2020-03-14 08:10	49.6	4.7	46.16	50.7	3.6	46.07	45.3	50.6	3.8	45.73
2020-03-14 08:20	49.6	4.7	46.06	50.7	3.6	45.97	45.2	50.6	3.8	45.67
2020-03-14 08:30	49.7	4.8	46.02	50.6	3.6	45.92	45.2	50.6	3.8	45.63
2020-03-14 08:40	49.6	4.8	46.02	50.6	3.6	45.92	45.2	50.6	3.8	45.63
2020-03-14 08:50	49.6	4.7	46.02	50.6	3.6	45.93	45.2	50.6	3.8	45.63

Date/Time	HW10o °F	HW11i F GPM	HW11i T °F	HW11o °F	HW12i F GPM	HW12i T °F	HW12i °F	HW12o °F	HW13i F GPM	HW13i T °F
2020-03-14 09:00	49.6	4.8	46.01	50.6	3.6	45.93	45.3	50.6	3.8	45.63
2020-03-14 09:10	49.6	4.7	46.10	50.7	3.6	46.00	45.3	50.6	3.8	45.70
2020-03-14 09:20	49.7	4.7	46.10	50.7	3.6	46.00	45.3	50.6	3.8	45.70
2020-03-14 09:30	49.7	4.8	46.08	50.6	3.6	45.99	45.3	50.6	3.8	45.70
2020-03-14 09:40	49.6	4.8	46.12	50.7	3.6	46.02	45.3	50.7	3.8	45.72
2020-03-14 09:50	49.7	4.8	46.20	50.6	3.6	46.10	45.3	50.7	3.8	45.80
2020-03-14 10:00	49.7	4.8	46.19	50.7	3.6	46.09	45.4	50.7	3.8	45.77
2020-03-14 10:10	49.7	4.7	46.22	50.7	3.6	46.10	45.5	50.6	3.8	45.80
2020-03-14 10:20	49.7	4.8	46.30	50.7	3.6	46.18	45.5	50.7	3.8	45.90
2020-03-14 10:30	49.8	4.7	46.48	50.7	3.6	46.36	45.7	50.7	3.8	46.06
2020-03-14 10:40	49.8	4.8	46.60	50.8	3.6	46.49	45.7	50.8	3.8	46.17
2020-03-14 10:50	49.9	4.7	46.65	50.9	3.6	46.54	45.9	50.8	3.8	46.26
2020-03-14 11:00	49.9	4.7	46.67	50.9	3.6	46.54	45.7	50.8	3.8	46.25
2020-03-14 11:10	49.9	4.7	46.34	50.9	3.6	46.23	45.5	50.8	3.8	45.95
2020-03-14 11:20	49.9	4.7	46.29	50.9	3.6	46.16	45.5	50.9	3.8	45.88
2020-03-14 11:30	49.9	4.7	46.30	50.8	3.6	46.13	45.4	50.8	3.8	45.88
2020-03-14 11:40	49.9	4.7	46.42	50.8	3.6	46.29	45.6	50.8	3.8	46.00
2020-03-14 11:50	49.9	4.7	46.50	50.9	3.6	46.31	45.6	50.8	3.8	46.02
2020-03-14 12:00	49.9	4.7	46.50	50.9	3.6	46.34	45.7	50.9	3.8	46.06
2020-03-14 12:10	49.9	4.7	46.53	50.9	3.6	46.40	45.7	50.9	3.8	46.10
2020-03-14 12:20	49.9	4.7	46.50	50.9	3.6	46.33	45.6	50.9	3.8	46.01
2020-03-14 12:30	49.9	4.7	46.50	50.9	3.6	46.32	45.6	50.8	3.8	46.02
2020-03-14 12:40	49.9	4.7	46.47	50.9	3.6	46.32	45.7	50.9	3.8	46.01
2020-03-14 12:50	49.9	4.7	46.50	50.9	3.6	46.39	45.7	50.8	3.8	46.09
2020-03-14 13:00	49.9	4.7	46.57	50.9	3.6	46.46	45.8	50.9	3.8	46.16
2020-03-14 13:10	50.0	4.7	46.63	51.0	3.6	46.50	45.8	50.9	3.8	46.22
2020-03-14 13:20	50.0	4.7	46.70	50.9	3.6	46.58	45.8	50.9	3.8	46.30
2020-03-14 13:30	50.0	4.7	46.70	51.0	3.6	46.57	45.8	51.0	3.8	46.30
2020-03-14 13:40	50.0	4.7	46.70	51.0	3.6	46.54	45.8	51.0	3.8	46.30
2020-03-14 13:50	50.0	4.7	46.70	51.0	3.6	46.58	45.9	51.0	3.8	46.30
2020-03-14 14:00	50.1	4.7	46.73	51.0	3.6	46.62	45.9	51.0	3.8	46.33
2020-03-14 14:10	50.1	4.7	46.63	51.0	3.6	46.47	45.6	51.1	3.8	46.21
2020-03-14 14:20	50.0	4.7	46.34	51.0	3.6	46.20	45.5	51.0	3.8	45.95
2020-03-14 14:30	50.0	4.7	46.30	50.9	3.6	46.18	45.5	51.0	3.8	45.90
2020-03-14 14:40	49.9	4.7	46.30	50.9	3.6	46.18	45.5	50.9	3.8	45.90
2020-03-14 14:50	49.9	4.7	46.30	50.9	3.6	46.13	45.4	50.8	3.8	45.87
2020-03-14 14:51	-----			-----			-----	-----		
2020-03-14 14:54										
2020-03-14 14:56		4.7	46.30		3.6	46.10			3.7	45.80
2020-03-14 15:00	-----	4.7	46.28	-----	3.6	46.10	-----	-----	3.8	45.80
2020-03-14 15:10	49.8	4.7	46.30	50.9	3.6	46.10	45.4	50.8	3.8	45.81
2020-03-14 15:20	49.8	4.7	46.30	50.8	3.6	46.11	45.4	50.8	3.8	45.88
2020-03-14 15:30	49.8	4.7	46.34	50.8	3.6	46.20	45.5	50.8	3.8	45.94
2020-03-14 15:40	49.8	4.7	46.37	50.8	3.6	46.22	45.5	50.8	3.8	45.98
2020-03-14 15:50	49.8	4.7	46.31	50.9	3.6	46.17	45.5	50.8	3.8	45.92
2020-03-14 16:00	49.8	4.7	46.30	50.9	3.6	46.10	45.4	50.8	3.8	45.85
2020-03-14 16:10	49.8	4.7	46.27	50.8	3.6	46.10	45.4	50.8	3.8	45.82
2020-03-14 16:20	49.8	4.7	46.25	50.7	3.6	46.10	45.4	50.8	3.8	45.80

Date/Time	HW10o °F	HW11i F GPM	HW11i T °F	HW11o °F	HW12i F GPM	HW12i T °F	HW12i °F	HW12o °F	HW13i F GPM	HW13i T °F
2020-03-14 16:30	49.8	4.7	46.20	50.8	3.6	46.10	45.4	50.8	3.8	45.77
2020-03-14 16:40	49.7	4.7	46.21	50.7	3.6	46.10	45.4	50.8	3.8	45.76
2020-03-14 16:50	49.7	4.7	46.15	50.8	3.6	46.03	45.3	50.7	3.8	45.70
2020-03-14 17:00	49.7	4.7	46.04	50.8	3.6	45.93	45.2	50.7	3.8	45.63
2020-03-14 17:10	49.7	4.7	45.95	50.7	3.6	45.81	45.1	50.6	3.8	45.50
2020-03-14 17:20	49.6	4.7	45.90	50.6	3.6	45.80	45.0	50.6	3.8	45.46
2020-03-14 17:30	49.5	4.7	45.85	50.6	3.6	45.72	45.0	50.5	3.8	45.40
2020-03-14 17:40	49.5	4.7	45.86	50.6	3.6	45.74	45.0	50.6	3.8	45.40
2020-03-14 17:50	49.5	4.7	45.80	50.5	3.6	45.70	45.0	50.5	3.8	45.40
2020-03-14 18:00	49.4	4.7	45.80	50.5	3.6	45.68	45.0	50.5	3.8	45.38
2020-03-14 18:10	49.5	4.7	45.80	50.5	3.6	45.67	44.9	50.4	3.8	45.37
2020-03-14 18:20	49.4	4.7	45.80	50.5	3.6	45.67	45.0	50.5	3.8	45.37
2020-03-14 18:30	49.4	4.7	45.91	50.5	3.6	45.80	45.0	50.5	3.8	45.49
2020-03-14 18:40	49.5	4.7	46.16	50.5	3.6	46.06	45.3	50.5	3.8	45.70
2020-03-14 18:50	49.5	4.7	46.20	50.5	3.6	46.10	45.3	50.5	3.8	45.74
2020-03-14 19:00	49.6	4.7	46.20	50.6	3.6	46.10	45.3	50.5	3.8	45.71
2020-03-14 19:10	49.6	4.7	46.19	50.6	3.6	46.09	45.3	50.6	3.8	45.70
2020-03-14 19:20	49.6	4.7	46.17	50.6	3.6	46.07	45.3	50.6	3.8	45.70
2020-03-14 19:30	49.6	4.7	46.10	50.6	3.6	46.00	45.3	50.6	3.8	45.70
2020-03-14 19:40	49.6	4.7	46.09	50.7	3.6	45.99	45.3	50.6	3.8	45.70
2020-03-14 19:50	49.7	4.7	46.07	50.7	3.6	45.97	45.3	50.6	3.8	45.67
2020-03-14 20:00	49.6	4.7	46.03	50.6	3.6	45.94	45.2	50.6	3.8	45.63
2020-03-14 20:10	49.6	4.7	46.00	50.6	3.6	45.85	45.1	50.5	3.8	45.56
2020-03-14 20:20	49.6	4.7	45.93	50.6	3.6	45.80	45.1	50.5	3.8	45.50
2020-03-14 20:30	49.6	4.7	45.90	50.6	3.6	45.80	45.1	50.6	3.8	45.46
2020-03-14 20:40	49.5	4.7	45.89	50.6	3.6	45.79	45.0	50.5	3.8	45.41
2020-03-14 20:50	49.5	4.7	45.81	50.5	3.6	45.70	45.0	50.5	3.8	45.40
2020-03-14 21:00	49.5	4.7	45.83	50.5	3.6	45.72	45.0	50.5	3.8	45.40
2020-03-14 21:10	49.4	4.7	45.81	50.5	3.6	45.70	45.0	50.5	3.8	45.40
2020-03-14 21:20	49.5	4.7	45.80	50.5	3.6	45.69	45.0	50.4	3.8	45.40
2020-03-14 21:30	49.4	4.7	45.78	50.5	3.6	45.66	44.9	50.5	3.8	45.35
2020-03-14 21:40	49.4	4.7	45.77	50.5	3.6	45.66	45.1	50.5	3.8	45.36
2020-03-14 21:50	49.5	4.7	46.13	50.4	3.6	46.04	45.3	50.5	3.8	45.71
2020-03-14 22:00	49.5	4.7	46.18	50.5	3.6	46.09	45.3	50.4	3.8	45.71
2020-03-14 22:10	49.5	4.7	46.17	50.6	3.6	46.09	45.4	50.5	3.8	45.70
2020-03-14 22:20	49.6	4.7	46.21	50.6	3.6	46.10	45.4	50.6	3.8	45.77
2020-03-14 22:30	49.6	4.7	46.21	50.5	3.6	46.10	45.4	50.6	3.8	45.80
2020-03-14 22:40	49.6	4.7	46.20	50.6	3.6	46.10	45.4	50.6	3.8	45.75
2020-03-14 22:50	49.7	4.7	46.18	50.7	3.6	46.10	45.3	50.5	3.8	45.70
2020-03-14 23:00	49.7	4.7	46.12	50.6	3.6	46.08	45.3	50.6	3.8	45.70
2020-03-14 23:10	49.6	4.7	46.10	50.6	3.6	46.04	45.3	50.6	3.8	45.70
2020-03-14 23:20	49.6	4.7	46.12	50.6	3.6	46.03	45.3	50.6	3.8	45.70
2020-03-14 23:30	49.7	4.7	46.08	50.6	3.6	46.00	45.3	50.6	3.8	45.68
2020-03-14 23:40	49.6	4.7	46.04	50.6	3.5	45.97	45.3	50.6	3.8	45.64
2020-03-14 23:50	49.6	4.7	45.99	50.6	3.5	45.85	45.2	50.5	3.8	45.52
2020-03-15 00:00	49.6	4.7	46.00	50.6	3.5	45.87	45.2	50.5	3.8	45.55
2020-03-15 00:10	49.6	4.7	45.99	50.6	3.5	45.82	45.2	50.5	3.8	45.50
2020-03-15 00:20	49.5	4.7	45.92	50.6	3.5	45.81	45.1	50.5	3.8	45.48

Date/Time	HW10o °F	HW11i F GPM	HW11i T °F	HW11o °F	HW12i F GPM	HW12i T °F	HW12i °F	HW12o °F	HW13i F GPM	HW13i T °F
2020-03-15 00:30	49.5	4.7	45.90	50.6	3.5	45.80	45.1	50.5	3.8	45.47
2020-03-15 00:40	49.5	4.7	45.85	50.5	3.5	45.76	45.1	50.5	3.8	45.40
2020-03-15 00:50	49.5	4.7	45.80	50.5	3.5	45.71	45.0	50.4	3.8	45.38
2020-03-15 01:00	49.4	4.7	45.71	50.5	3.5	45.62	45.0	50.5	3.8	45.30
2020-03-15 01:10	49.4	4.7	45.70	50.4	3.5	45.60	44.9	50.4	3.8	45.30
2020-03-15 01:20	49.4	4.7	45.70	50.4	3.5	45.60	44.9	50.4	3.8	45.30
2020-03-15 01:30	49.4	4.7	45.72	50.4	3.5	45.61	44.9	50.4	3.8	45.30
2020-03-15 01:40	49.4	4.7	45.97	50.4	3.5	45.88	45.1	50.4	3.8	45.56
2020-03-15 01:50	49.5	4.7	46.16	50.5	3.5	46.10	45.3	50.4	3.8	45.73
2020-03-15 02:00	49.5	4.7	46.13	50.5	3.5	46.06	45.3	50.5	3.8	45.71
2020-03-15 02:10	49.6	4.7	46.13	50.5	3.5	46.03	45.3	50.5	3.8	45.70
2020-03-15 02:20	49.6	4.7	46.10	50.5	3.5	46.00	45.3	50.5	3.8	45.70
2020-03-15 02:30	49.6	4.7	46.09	50.6	3.5	46.00	45.3	50.6	3.8	45.70
2020-03-15 02:40	49.6	4.7	46.06	50.6	3.5	45.98	45.3	50.6	3.8	45.67
2020-03-15 02:50	49.6	4.7	46.10	50.6	3.5	46.01	45.3	50.6	3.8	45.70
2020-03-15 03:00	49.6	4.7	46.10	50.6	3.5	46.02	45.3	50.6	3.8	45.70
2020-03-15 03:10	49.6	4.7	46.10	50.6	3.5	46.02	45.3	50.5	3.8	45.70
2020-03-15 03:20	49.6	4.7	46.07	50.6	3.5	45.98	45.3	50.6	3.8	45.67
2020-03-15 03:30	49.6	4.7	46.00	50.6	3.5	45.90	45.2	50.6	3.8	45.60
2020-03-15 03:40	49.5	4.7	46.00	50.5	3.5	45.90	45.2	50.6	3.8	45.60
2020-03-15 03:50	49.5	4.7	46.00	50.5	3.5	45.89	45.2	50.5	3.8	45.58
2020-03-15 04:00	49.5	4.7	46.00	50.5	3.5	45.90	45.2	50.6	3.8	45.60
2020-03-15 04:10	49.5	4.7	46.00	50.5	3.5	45.90	45.2	50.5	3.8	45.60
2020-03-15 04:20	49.5	4.7	46.00	50.6	3.5	45.90	45.2	50.5	3.8	45.60
2020-03-15 04:30	49.6	4.7	46.00	50.6	3.5	45.90	45.2	50.6	3.8	45.60
2020-03-15 04:40	49.6	4.7	46.00	50.5	3.5	45.91	45.2	50.5	3.8	45.60
2020-03-15 04:50	49.6	4.7	46.00	50.5	3.5	45.92	45.2	50.5	3.8	45.60
2020-03-15 05:00	49.5	4.7	46.00	50.6	3.5	45.91	45.2	50.6	3.8	45.60
2020-03-15 05:10	49.5	4.7	46.00	50.6	3.5	45.91	45.2	50.6	3.8	45.60
2020-03-15 05:20	49.5	4.7	46.00	50.5	3.5	45.95	45.2	50.5	3.8	45.60
2020-03-15 05:30	49.5	4.7	46.00	50.6	3.5	45.88	45.2	50.5	3.8	45.57
2020-03-15 05:40	49.5	4.7	45.97	50.5	3.5	45.85	45.1	50.5	3.8	45.51
2020-03-15 05:50	49.5	4.7	45.90	50.5	3.5	45.80	45.1	50.6	3.8	45.50
2020-03-15 06:00	49.5	4.7	45.93	50.5	3.5	45.81	45.1	50.5	3.8	45.50
2020-03-15 06:10	49.5	4.7	45.89	50.5	3.5	45.80	45.1	50.5	3.8	45.45
2020-03-15 06:20	49.5	4.7	45.90	50.5	3.5	45.80	45.1	50.5	3.8	45.42
2020-03-15 06:30	49.5	4.7	45.85	50.4	3.5	45.80	45.1	50.5	3.8	45.41
2020-03-15 06:40	49.5	4.7	45.83	50.5	3.5	45.76	45.1	50.5	3.8	45.40
2020-03-15 06:50	49.5	4.7	45.88	50.5	3.5	45.80	45.1	50.5	3.8	45.40
2020-03-15 07:00	49.4	4.7	45.80	50.4	3.5	45.71	45.0	50.5	3.8	45.40
2020-03-15 07:10	49.5	4.7	45.80	50.4	3.5	45.70	45.0	50.5	3.8	45.39
2020-03-15 07:20	49.4	4.7	45.77	50.4	3.5	45.69	44.9	50.4	3.8	45.33
2020-03-15 07:30	49.4	4.7	45.76	50.4	3.5	45.68	45.0	50.4	3.8	45.34
2020-03-15 07:40	49.4	4.7	45.77	50.4	3.5	45.68	45.0	50.5	3.8	45.36
2020-03-15 07:50	49.4	4.7	45.78	50.4	3.5	45.69	45.0	50.5	3.8	45.37
2020-03-15 08:00	49.4	4.7	45.80	50.4	3.5	45.70	45.0	50.5	3.8	45.40
2020-03-15 08:10	49.4	4.7	45.81	50.4	3.5	45.71	45.0	50.5	3.8	45.40
2020-03-15 08:20	49.4	4.7	45.83	50.4	3.5	45.76	45.0	50.5	3.8	45.40

Date/Time	HW10o °F	HW11i F GPM	HW11i T °F	HW11o °F	HW12i F GPM	HW12i T °F	HW12i °F	HW12o °F	HW13i F GPM	HW13i T °F
2020-03-15 08:30	49.4	4.7	45.84	50.4	3.5	45.78	45.0	50.4	3.8	45.40
2020-03-15 08:40	49.4	4.7	45.90	50.4	3.5	45.80	45.1	50.5	3.8	45.44
2020-03-15 08:50	49.4	4.7	45.94	50.4	3.5	45.80	45.1	50.5	3.8	45.50
2020-03-15 09:00	49.4	4.7	46.00	50.4	3.5	45.87	45.2	50.4	3.8	45.53
2020-03-15 09:10	49.4	4.7	46.00	50.4	3.5	45.90	45.2	50.5	3.8	45.60
2020-03-15 09:20	49.4	4.7	46.05	50.4	3.5	45.97	45.3	50.5	3.8	45.63
2020-03-15 09:30	49.5	4.7	46.03	50.4	3.5	45.94	45.2	50.5	3.8	45.61
2020-03-15 09:40	49.5	4.7	46.10	50.5	3.5	46.00	45.3	50.5	3.8	45.69
2020-03-15 09:50	49.6	4.7	46.10	50.5	3.5	46.00	45.3	50.6	3.8	45.70
2020-03-15 10:00	49.6	4.7	46.10	50.5	3.5	46.00	45.3	50.5	3.8	45.70
2020-03-15 10:10	49.6	4.7	46.10	50.5	3.5	46.00	45.3	50.6	3.8	45.70
2020-03-15 10:20	49.6	4.7	46.11	50.5	3.5	46.03	45.3	50.6	3.8	45.70
2020-03-15 10:30	49.6	4.7	46.11	50.6	3.5	46.01	45.3	50.6	3.8	45.70
2020-03-15 10:40	49.6	4.7	46.20	50.6	3.5	46.10	45.4	50.6	3.8	45.78
2020-03-15 10:50	49.6	4.7	46.22	50.5	3.5	46.10	45.4	50.6	3.8	45.75
2020-03-15 11:00	49.6	4.7	46.30	50.6	3.5	46.15	45.5	50.7	3.8	45.85
2020-03-15 11:10	49.7	4.7	46.30	50.6	3.5	46.18	45.5	50.7	3.8	45.90
2020-03-15 11:20	49.7	4.7	46.30	50.6	3.5	46.20	45.5	50.7	3.8	45.91
2020-03-15 11:30	49.7	4.7	46.32	50.7	3.5	46.21	45.5	50.7	3.8	45.99
2020-03-15 11:40	49.7	4.7	46.42	50.7	3.5	46.30	45.6	50.8	3.8	46.00
2020-03-15 11:50	49.8	4.7	46.50	50.7	3.5	46.40	45.7	50.8	3.8	46.10
2020-03-15 12:00	49.8	4.7	46.55	50.8	3.5	46.42	45.7	50.8	3.8	46.10
2020-03-15 12:10	49.9	4.7	46.66	50.8	3.5	46.51	45.8	50.9	3.8	46.26
2020-03-15 12:20	49.9	4.7	46.70	50.8	3.5	46.58	45.9	50.8	3.8	46.30
2020-03-15 12:30	50.0	4.7	46.72	50.9	3.5	46.62	45.9	50.9	3.8	46.30
2020-03-15 12:40	50.0	4.7	46.77	50.9	3.5	46.63	46.0	51.0	3.8	46.31
2020-03-15 12:50	49.9	4.7	46.45	50.9	3.5	46.30	45.4	51.0	3.8	46.03
2020-03-15 13:00	50.0	4.7	46.43	50.9	3.5	46.27	45.6	51.0	3.8	46.00
2020-03-15 13:10	49.9	4.7	46.47	50.9	3.5	46.30	45.6	51.0	3.8	46.02
2020-03-15 13:20	49.9	4.7	46.62	50.9	3.5	46.45	45.8	50.9	3.8	46.21
2020-03-15 13:30	49.9	4.7	46.83	50.9	3.5	46.68	45.9	50.9	3.8	46.40
2020-03-15 13:40	50.0	4.7	46.94	50.9	3.5	46.76	46.0	51.0	3.8	46.50
2020-03-15 13:50	50.0	4.7	46.75	50.9	3.5	46.56	45.7	51.1	3.8	46.30
2020-03-15 14:00	50.0	4.7	46.53	51.0	3.5	46.35	45.7	51.1	3.8	46.08
2020-03-15 14:10	50.0	4.7	46.54	51.0	3.5	46.36	45.6	51.1	3.8	46.11
2020-03-15 14:20	49.9	4.7	46.56	50.9	3.5	46.38	45.7	51.1	3.8	46.15
2020-03-15 14:30	49.9	4.7	46.72	50.9	3.5	46.54	45.8	51.0	3.8	46.30
2020-03-15 14:40	50.0	4.7	46.71	50.9	3.5	46.52	45.8	51.0	3.8	46.30
2020-03-15 14:50	49.9	4.7	46.73	51.0	3.5	46.55	45.8	51.0	3.8	46.30
2020-03-15 15:00	50.1	4.7	46.80	51.0	3.5	46.65	46.0	51.0	3.8	46.37
2020-03-15 15:10	50.1	4.7	46.84	51.0	3.5	46.67	46.0	51.1	3.8	46.42
2020-03-15 15:20	50.0	4.7	46.68	51.0	3.5	46.51	45.9	51.1	3.8	46.24
2020-03-15 15:30	50.0	4.7	46.47	51.0	3.5	46.29	45.5	51.1	3.8	46.04
2020-03-15 15:40	49.9	4.7	46.48	51.0	3.5	46.30	45.6	51.0	3.8	46.04
2020-03-15 15:50	49.9	4.7	46.44	50.9	3.5	46.27	45.5	51.0	3.8	46.02
2020-03-15 16:00	49.9	4.7	46.47	50.9	3.5	46.30	45.6	51.0	3.8	46.00
2020-03-15 16:10	49.9	4.7	46.42	50.9	3.5	46.23	45.5	51.0	3.8	46.00
2020-03-15 16:20	49.9	4.7	46.51	50.9	3.5	46.33	45.6	51.0	3.9	46.08

Date/Time	HW10o °F	HW11i F GPM	HW11i T °F	HW11o °F	HW12i F GPM	HW12i T °F	HW12i °F	HW12o °F	HW13i F GPM	HW13i T °F
2020-03-15 16:30	49.9	4.7	46.58	50.9	3.5	46.36	45.7	51.0	3.9	46.15
2020-03-15 16:40	50.0	4.7	46.77	50.9	3.5	46.52	45.8	51.0	3.9	46.33
2020-03-15 16:50	49.9	4.7	46.85	50.9	3.5	46.59	45.8	51.0	3.8	46.39
2020-03-15 17:00	50.0	4.7	46.60	51.0	3.5	46.38	45.7	51.0	3.8	46.15
2020-03-15 17:10	50.0	4.7	46.71	50.9	3.5	46.55	45.8	51.0	3.9	46.30
2020-03-15 17:20	50.0	4.7	46.70	51.0	3.5	46.50	45.8	51.0	3.9	46.30
2020-03-15 17:30	49.9	4.7	46.70	51.0	3.5	46.51	45.8	51.1	3.8	46.30
2020-03-15 17:40	50.0	4.7	46.71	51.0	3.5	46.52	45.8	51.1	3.8	46.30
2020-03-15 17:50	50.0	4.7	46.70	51.0	3.5	46.52	45.8	51.0	3.8	46.27
2020-03-15 18:00	50.0	4.7	46.69	51.0	3.5	46.50	45.8	51.1	3.8	46.24
2020-03-15 18:10	50.0	4.7	46.64	51.0	3.5	46.49	45.7	51.1	3.8	46.19
2020-03-15 18:20	50.0	4.7	46.58	51.0	3.5	46.41	45.7	51.1	3.8	46.12
2020-03-15 18:30	50.0	4.7	46.60	51.0	3.5	46.40	45.7	51.0	3.8	46.10
2020-03-15 18:40	50.0	4.7	46.55	51.0	3.5	46.40	45.7	51.1	3.8	46.10
2020-03-15 18:50	49.9	4.7	46.48	51.0	3.5	46.35	45.6	51.1	3.8	46.05
2020-03-15 19:00	49.9	4.7	46.40	50.9	3.5	46.23	45.5	51.0	3.8	46.00
2020-03-15 19:10	49.9	4.7	46.40	50.9	3.5	46.26	45.5	51.0	3.8	46.00
2020-03-15 19:20	49.9	4.7	46.34	50.9	3.5	46.20	45.5	51.0	3.8	45.95
2020-03-15 19:30	49.9	4.7	46.30	50.9	3.5	46.16	45.5	50.9	3.8	45.88
2020-03-15 19:40	49.8	4.7	46.26	50.9	3.5	46.10	45.4	50.9	3.8	45.82
2020-03-15 19:50	49.8	4.7	46.30	50.8	3.5	46.10	45.4	50.9	3.8	45.83
2020-03-15 20:00	49.8	4.7	46.20	50.8	3.5	46.10	45.4	50.9	3.8	45.80
2020-03-15 20:10	49.8	4.7	46.20	50.8	3.5	46.10	45.4	50.8	3.8	45.80
2020-03-15 20:20	49.8	4.7	46.20	50.8	3.5	46.05	45.3	50.9	3.8	45.75
2020-03-15 20:30	49.8	4.7	46.20	50.7	3.5	46.09	45.3	50.9	3.8	45.79
2020-03-15 20:40	49.7	4.7	46.19	50.8	3.5	46.07	45.3	50.9	3.7	45.76
2020-03-15 20:50	49.7	4.7	46.20	50.7	3.5	46.08	45.3	50.9	3.7	45.78
2020-03-15 21:00	49.7	4.7	46.19	50.7	3.5	46.05	45.3	50.8	3.7	45.75
2020-03-15 21:10	49.7	4.7	46.20	50.7	3.5	46.08	45.3	50.8	3.7	45.77
2020-03-15 21:20	49.7	4.7	46.20	50.7	3.5	46.10	45.3	50.8	3.7	45.80
2020-03-15 21:30	49.7	4.7	46.09	50.7	3.5	45.98	45.2	50.8	3.7	45.69
2020-03-15 21:40	49.6	4.7	46.05	50.7	3.5	45.91	45.2	50.8	3.7	45.68
2020-03-15 21:50	49.7	4.7	46.10	50.7	3.5	45.96	45.2	50.8	3.7	45.70
2020-03-15 22:00	49.6	4.7	46.08	50.7	3.5	45.91	45.2	50.8	3.7	45.69
2020-03-15 22:10	49.6	4.7	46.01	50.6	3.5	45.85	45.1	50.8	3.7	45.59
2020-03-15 22:20	49.6	4.7	45.92	50.6	3.5	45.80	45.1	50.7	3.7	45.50
2020-03-15 22:30	49.5	4.7	45.90	50.6	3.5	45.79	45.0	50.6	3.7	45.46
2020-03-15 22:40	49.5	4.7	46.00	50.6	3.5	45.87	45.1	50.7	3.7	45.59
2020-03-15 22:50	49.5	4.7	46.28	50.6	3.5	46.13	45.5	50.7	3.7	45.86
2020-03-15 23:00	49.6	4.7	46.30	50.6	3.5	46.12	45.4	50.7	3.7	45.90
2020-03-15 23:10	49.7	4.7	46.30	50.7	3.5	46.17	45.5	50.8	3.7	45.90
2020-03-15 23:20	49.7	4.7	46.30	50.7	3.5	46.11	45.4	50.8	3.7	45.84
2020-03-15 23:30	49.7	4.7	46.25	50.7	3.5	46.10	45.4	50.8	3.7	45.80
2020-03-15 23:40	49.7	4.7	46.25	50.7	3.5	46.10	45.4	50.8	3.7	45.80
2020-03-15 23:50	49.7	4.7	46.27	50.7	3.5	46.10	45.4	50.8	3.7	45.82
2020-03-16 00:00	49.7	4.7	46.30	50.7	3.5	46.10	45.4	50.8	3.7	45.81
2020-03-16 00:10	49.7	4.7	46.21	50.7	3.5	46.10	45.4	50.7	3.7	45.80
2020-03-16 00:20	49.7	4.7	46.28	50.7	3.5	46.10	45.4	50.8	3.7	45.80

Date/Time	HW10o °F	HW11i F GPM	HW11i T °F	HW11o °F	HW12i F GPM	HW12i T °F	HW12i °F	HW12o °F	HW13i F GPM	HW13i T °F
2020-03-16 00:30	49.7	4.7	46.28	50.7	3.5	46.10	45.4	50.8	3.7	45.80
2020-03-16 00:40	49.7	4.7	46.20	50.7	3.5	46.10	45.4	50.8	3.7	45.80
2020-03-16 00:50	49.7	4.7	46.20	50.7	3.5	46.08	45.3	50.8	3.7	45.77
2020-03-16 01:00	49.7	4.7	46.07	50.7	3.5	45.95	45.2	50.7	3.7	45.65
2020-03-16 01:10	49.7	4.7	45.96	50.7	3.5	45.84	45.1	50.7	3.7	45.52
2020-03-16 01:20	49.6	4.7	45.82	50.6	3.5	45.72	45.0	50.7	3.7	45.40
2020-03-16 01:30	49.5	4.7	45.86	50.6	3.5	45.76	45.1	50.7	3.7	45.46
2020-03-16 01:40	49.6	4.7	46.23	50.6	3.5	46.10	45.4	50.7	3.7	45.80
2020-03-16 01:50	49.6	4.7	46.22	50.6	3.5	46.10	45.4	50.7	3.7	45.80
2020-03-16 02:00	49.6	4.7	46.20	50.6	3.5	46.10	45.4	50.7	3.7	45.80
2020-03-16 02:10	49.7	4.7	46.30	50.7	3.5	46.17	45.5	50.7	3.7	45.88
2020-03-16 02:20	49.7	4.7	46.39	50.7	3.5	46.29	45.6	50.8	3.7	46.00
2020-03-16 02:30	49.7	4.7	46.40	50.7	3.5	46.30	45.6	50.8	3.7	46.00
2020-03-16 02:40	49.8	4.7	46.40	50.7	3.5	46.30	45.6	50.8	3.7	46.00
2020-03-16 02:50	49.8	4.7	46.38	50.8	3.5	46.27	45.5	50.8	3.7	45.98
2020-03-16 03:00	49.8	4.7	46.26	50.7	3.5	46.11	45.4	50.8	3.7	45.81
2020-03-16 03:10	49.7	4.7	46.20	50.8	3.5	46.10	45.4	50.8	3.7	45.74
2020-03-16 03:20	49.7	4.7	46.24	50.7	3.5	46.10	45.5	50.8	3.7	45.80
2020-03-16 03:30	49.7	4.7	46.30	50.7	3.5	46.14	45.5	50.8	3.7	45.87
2020-03-16 03:40	49.7	4.7	46.45	50.7	3.5	46.34	45.6	50.8	3.7	46.00
2020-03-16 03:50	49.8	4.7	46.33	50.8	3.5	46.23	45.5	50.8	3.7	45.93
2020-03-16 04:00	49.8	4.7	46.30	50.8	3.5	46.20	45.5	50.8	3.7	45.88
2020-03-16 04:10	49.8	4.7	46.38	50.8	3.5	46.30	45.6	50.9	3.7	45.98
2020-03-16 04:20	49.8	4.7	46.30	50.7	3.5	46.18	45.5	50.8	3.7	45.86
2020-03-16 04:30	49.8	4.7	46.38	50.7	3.5	46.28	45.6	50.9	3.7	45.98
2020-03-16 04:40	49.8	4.7	46.43	50.8	3.5	46.33	45.7	50.9	3.7	46.00
2020-03-16 04:50	49.9	4.7	46.59	50.8	3.5	46.48	45.7	50.9	3.7	46.16
2020-03-16 05:00	49.9	4.7	46.47	50.8	3.5	46.37	45.7	50.9	3.7	46.04
2020-03-16 05:10	49.9	4.7	46.36	50.8	3.5	46.28	45.6	50.9	3.7	45.97
2020-03-16 05:20	49.9	4.7	46.44	50.8	3.5	46.34	45.7	50.9	3.7	46.00
2020-03-16 05:30	49.9	4.7	46.58	50.9	3.5	46.47	45.8	51.0	3.7	46.16
2020-03-16 05:40	49.9	4.7	46.51	50.9	3.5	46.40	45.8	51.0	3.7	46.09
2020-03-16 05:50	49.9	4.7	46.30	50.8	3.5	46.16	45.5	50.9	3.7	45.86
2020-03-16 06:00	49.9	4.7	46.30	50.8	3.5	46.13	45.5	50.9	3.7	45.86
2020-03-16 06:10	49.8	4.7	46.30	50.8	3.5	46.11	45.4	50.9	3.7	45.83
2020-03-16 06:20	49.8	4.7	46.24	50.7	3.5	46.10	45.4	50.8	3.7	45.80
2020-03-16 06:30	49.8	4.7	46.28	50.8	3.5	46.13	45.5	50.9	3.7	45.83
2020-03-16 06:40	49.8	4.7	46.30	50.7	3.5	46.19	45.5	50.9	3.7	45.89
2020-03-16 06:50	49.7	4.7	46.26	50.7	3.5	46.10	45.4	50.8	3.7	45.80
2020-03-16 07:00	49.7	4.7	46.28	50.7	3.5	46.10	45.4	50.8	3.7	45.80
2020-03-16 07:10	49.8	4.7	46.30	50.7	3.5	46.18	45.5	50.8	3.7	45.88
2020-03-16 07:20	49.7	4.7	46.30	50.7	3.5	46.20	45.5	50.9	3.7	45.90
2020-03-16 07:30	49.7	4.7	46.32	50.8	3.5	46.21	45.5	50.9	3.7	45.94
2020-03-16 07:40	49.8	4.7	46.30	50.8	3.5	46.15	45.5	50.8	3.7	45.84
2020-03-16 07:50	49.8	4.7	46.30	50.8	3.5	46.20	45.5	50.8	3.7	45.91
2020-03-16 08:00	49.8	4.7	46.41	50.7	3.5	46.30	45.6	50.9	3.7	46.00
2020-03-16 08:10	49.8	4.7	46.41	50.8	3.4	46.30	45.6	50.9	3.7	46.00
2020-03-16 08:20	49.9	4.7	46.46	50.8	3.5	46.32	45.6	50.9	3.7	46.00

Date/Time	HW10o °F	HW11i F GPM	HW11i T °F	HW11o °F	HW12i F GPM	HW12i T °F	HW12i °F	HW12o °F	HW13i F GPM	HW13i T °F
2020-03-16 08:30	49.9	4.7	46.49	50.8	3.4	46.33	45.6	51.0	3.7	46.00
2020-03-16 08:40	49.9	4.7	46.50	50.8	3.4	46.38	45.7	50.9	3.7	46.05
2020-03-16 08:50	49.9	4.7	46.57	50.8	3.4	46.46	45.8	50.9	3.7	46.15
2020-03-16 09:00	49.9	4.7	46.67	50.8	3.4	46.50	45.8	51.0	3.7	46.22
2020-03-16 09:10	50.0	4.7	46.69	50.9	3.4	46.51	45.8	51.0	3.7	46.24
2020-03-16 09:20	49.9	4.7	46.69	50.9	3.4	46.50	45.8	51.0	3.7	46.22
2020-03-16 09:30	50.0	4.7	46.69	50.9	3.4	46.54	45.8	51.0	3.7	46.26
2020-03-16 09:40	50.0	4.7	46.62	50.9	3.4	46.50	45.8	51.0	3.7	46.20
2020-03-16 09:50	50.0	4.7	46.60	51.0	3.4	46.50	45.8	51.1	3.7	46.20
2020-03-16 10:00	50.0	4.7	46.60	50.9	3.4	46.50	45.8	51.0	3.7	46.13
2020-03-16 10:10	50.0	4.7	46.48	50.9	3.4	46.38	45.8	51.1	3.7	46.04
2020-03-16 10:20	49.9	4.7	46.15	50.9	3.4	46.09	45.4	51.0	3.7	45.73
2020-03-16 10:30	49.9	4.7	46.20	50.8	3.4	46.10	45.4	50.9	3.7	45.76
2020-03-16 10:40	49.9	4.0	46.27	50.8	3.9	46.16	45.4	50.9	4.7	45.83
2020-03-16 10:50	49.8	3.9	46.30	50.8	3.9	46.20	45.5	50.9	4.8	45.90
2020-03-16 11:00	49.7	3.9	46.51	50.9	3.9	46.39	45.7	50.8	4.8	46.08
2020-03-16 11:10	49.7	4.0	46.56	51.0	3.9	46.44	45.7	50.8	4.8	46.12
2020-03-16 11:20	49.7	4.0	46.66	51.1	3.9	46.50	45.8	50.7	4.8	46.20
2020-03-16 11:30	49.6	4.0	46.81	51.2	3.9	46.66	45.9	50.7	4.8	46.35
2020-03-16 11:40	49.7	4.0	46.76	51.2	3.9	46.59	45.7	50.7	4.8	46.28
2020-03-16 11:50	49.7	4.0	46.50	51.3	3.9	46.30	45.6	50.7	4.8	46.01
2020-03-16 12:00	49.6	4.0	46.52	51.3	3.9	46.33	45.6	50.7	4.8	46.05
2020-03-16 12:10	49.5	4.0	46.52	51.3	3.9	46.33	45.6	50.7	4.8	46.03
2020-03-16 12:20	49.5	4.0	46.37	51.3	3.9	46.18	45.5	50.6	4.8	45.95
2020-03-16 12:30	49.5	4.0	46.39	51.3	3.9	46.19	45.5	50.6	4.8	45.95
2020-03-16 12:40	49.5	4.0	46.47	51.3	3.9	46.26	45.5	50.6	4.8	46.00
2020-03-16 12:50	49.5	4.0	46.55	51.3	3.9	46.37	45.6	50.6	4.8	46.08
2020-03-16 13:00	49.5	4.0	46.62	51.3	3.9	46.42	45.7	50.5	4.8	46.16
2020-03-16 13:10	49.5	4.0	46.58	51.3	3.9	46.42	45.7	50.6	4.8	46.13
2020-03-16 13:20	49.5	4.0	46.65	51.3	3.9	46.47	45.7	50.6	4.8	46.21
2020-03-16 13:30	49.5	4.0	46.73	51.4	3.9	46.53	45.9	50.7	4.7	46.30
2020-03-16 13:40	49.6	4.0	46.79	51.4	3.9	46.59	45.9	50.7	3.8	46.31
2020-03-16 13:50	49.6	3.9	46.78	51.4	3.9	46.60	45.9	50.7	3.8	46.31
2020-03-16 14:00	49.7	3.9	46.83	51.5	3.9	46.63	45.9	50.7	3.8	46.34
2020-03-16 14:10	49.7	3.9	46.97	51.6	3.9	46.76	46.0	50.8	3.8	46.50
2020-03-16 14:20	49.7	3.9	46.83	51.6	3.9	46.61	45.9	50.8	3.9	46.38
2020-03-16 14:30	49.7	4.0	46.67	51.6	3.9	46.43	45.7	50.8	3.9	46.20
2020-03-16 14:40	49.6	4.0	46.56	51.5	3.9	46.32	45.6	50.7	3.9	46.07
2020-03-16 14:50	49.6	3.9	46.56	51.5	3.9	46.34	45.6	50.7	3.9	46.10
2020-03-16 15:00	49.6	3.9	46.60	51.5	3.9	46.40	45.7	50.7	3.9	46.12
2020-03-16 15:10	49.5	3.9	46.66	51.5	3.8	46.47	45.7	50.6	3.9	46.20
2020-03-16 15:20	49.5	3.9	46.69	51.5	3.8	46.48	45.7	50.6	3.9	46.20
2020-03-16 15:30	49.6	3.9	46.73	51.6	3.8	46.53	45.8	50.7	3.9	46.26
2020-03-16 15:40	49.6	3.9	46.89	51.5	3.8	46.65	45.9	50.7	3.8	46.40
2020-03-16 15:50	49.6	3.9	46.84	51.6	3.8	46.63	45.9	50.7	3.9	46.36
2020-03-16 16:00	49.7	3.9	46.93	51.6	3.8	46.70	46.0	50.8	3.9	46.45
2020-03-16 16:10	49.7	3.9	46.88	51.6	3.8	46.63	45.8	50.8	3.9	46.40
2020-03-16 16:20	49.7	3.9	46.67	51.6	3.8	46.44	45.7	50.8	3.9	46.19

Date/Time	HW10o °F	HW11i F GPM	HW11i T °F	HW11o °F	HW12i F GPM	HW12i T °F	HW12i °F	HW12o °F	HW13i F GPM	HW13i T °F
2020-03-16 16:30	49.6	3.9	46.65	51.6	3.8	46.42	45.7	50.7	3.9	46.18
2020-03-16 16:40	49.6	3.9	46.65	51.6	3.8	46.41	45.7	50.7	3.8	46.17
2020-03-16 16:50	49.5	3.9	46.50	51.6	3.8	46.26	45.5	50.7	3.8	46.01
2020-03-16 17:00	49.5	3.9	46.35	51.6	3.8	46.16	45.5	50.6	3.8	45.93
2020-03-16 17:10	49.5	3.9	46.34	51.5	3.8	46.13	45.4	50.6	3.8	45.91
2020-03-16 17:20	49.4	3.8	46.28	51.5	3.8	46.10	45.4	50.5	3.8	45.84
2020-03-16 17:30	49.4	3.9	46.25	51.5	3.8	46.05	45.4	50.6	3.8	45.82
2020-03-16 17:40	49.3	3.9	46.29	51.5	3.8	46.09	45.4	50.5	3.8	45.86
2020-03-16 17:50	49.3	3.9	46.30	51.5	3.8	46.10	45.4	50.5	3.8	45.90
2020-03-16 18:00	49.3	3.9	46.26	51.4	3.8	46.06	45.3	50.5	3.8	45.82
2020-03-16 18:10	49.3	3.9	46.18	51.4	3.8	46.00	45.3	50.5	3.8	45.72
2020-03-16 18:20	49.2	3.9	46.20	51.4	3.8	46.02	45.3	50.5	3.8	45.78
2020-03-16 18:30	49.2	3.9	46.19	51.4	3.8	46.00	45.3	50.5	3.8	45.70
2020-03-16 18:40	49.2	3.9	46.13	51.3	3.8	45.95	45.3	50.4	3.8	45.70
2020-03-16 18:50	49.2	3.9	46.10	51.3	3.8	45.93	45.3	50.4	3.8	45.70
2020-03-16 19:00	49.2	3.9	46.09	51.2	3.8	45.90	45.2	50.4	3.8	45.68
2020-03-16 19:10	49.1	3.9	46.10	51.3	3.8	45.90	45.2	50.4	3.8	45.70
2020-03-16 19:20	49.1	3.9	46.15	51.3	3.8	45.98	45.3	50.4	3.8	45.70
2020-03-16 19:30	49.1	3.9	46.20	51.3	3.8	46.05	45.3	50.4	3.8	45.76
2020-03-16 19:40	49.1	3.9	46.09	51.3	3.8	45.95	45.2	50.3	3.8	45.69
2020-03-16 19:50	49.2	3.9	46.00	51.3	3.8	45.90	45.2	50.4	3.8	45.60
2020-03-16 20:00	49.1	3.9	46.01	51.4	3.8	45.90	45.2	50.3	3.8	45.62
2020-03-16 20:10	49.1	3.9	46.06	51.3	3.8	45.90	45.2	50.3	3.8	45.68
2020-03-16 20:20	49.0	3.9	46.05	51.3	3.8	45.90	45.2	50.3	3.8	45.63
2020-03-16 20:30	49.0	3.9	46.03	51.3	3.8	45.89	45.2	50.3	3.8	45.63
2020-03-16 20:40	49.0	3.9	46.00	51.3	3.8	45.86	45.2	50.3	3.8	45.60
2020-03-16 20:50	49.0	3.9	46.00	51.2	3.8	45.89	45.2	50.3	3.8	45.60
2020-03-16 21:00	49.0	3.9	46.00	51.2	3.8	45.80	45.2	50.3	3.8	45.60
2020-03-16 21:10	48.9	3.9	46.00	51.2	3.8	45.80	45.1	50.3	3.8	45.56
2020-03-16 21:20	48.9	3.9	46.00	51.3	3.8	45.80	45.1	50.3	3.8	45.60
2020-03-16 21:30	48.9	3.9	46.00	51.3	3.8	45.80	45.1	50.2	3.8	45.60
2020-03-16 21:40	48.9	3.9	46.00	51.2	3.8	45.80	45.1	50.2	3.8	45.60
2020-03-16 21:50	48.9	3.9	45.95	51.2	3.8	45.80	45.1	50.2	3.8	45.51
2020-03-16 22:00	48.9	3.9	45.90	51.2	3.8	45.77	45.1	50.3	3.8	45.46
2020-03-16 22:10	48.9	3.9	46.15	51.3	3.8	46.03	45.4	50.2	3.8	45.75
2020-03-16 22:20	48.9	3.9	46.30	51.3	3.8	46.12	45.4	50.3	3.8	45.90
2020-03-16 22:30	49.0	3.9	46.30	51.3	3.8	46.16	45.5	50.3	3.8	45.90
2020-03-16 22:40	49.1	3.9	46.31	51.3	3.8	46.20	45.5	50.4	3.8	45.96
2020-03-16 22:50	49.1	3.9	46.31	51.3	3.8	46.16	45.5	50.4	3.8	45.92
2020-03-16 23:00	49.1	3.9	46.30	51.4	3.8	46.20	45.5	50.5	3.8	45.91
2020-03-16 23:10	49.1	3.9	46.36	51.4	3.8	46.20	45.5	50.4	3.8	45.98
2020-03-16 23:20	49.1	3.9	46.41	51.4	3.8	46.23	45.6	50.5	3.8	46.00
2020-03-16 23:30	49.2	3.9	46.49	51.4	3.8	46.30	45.6	50.5	3.8	46.01
2020-03-16 23:40	49.2	3.9	46.43	51.5	3.8	46.30	45.6	50.5	3.8	46.00
2020-03-16 23:50	49.2	3.9	46.50	51.5	3.8	46.31	45.6	50.6	3.8	46.04
2020-03-17 00:00	49.2	3.9	46.48	51.5	3.8	46.30	45.6	50.5	3.8	46.00
2020-03-17 00:10	49.2	3.9	46.47	51.5	3.8	46.30	45.5	50.5	3.8	46.00
2020-03-17 00:20	49.2	3.9	46.48	51.5	3.8	46.30	45.6	50.5	3.8	46.00

Date/Time	HW10o °F	HW11i F GPM	HW11i T °F	HW11o °F	HW12i F GPM	HW12i T °F	HW12i °F	HW12o °F	HW13i F GPM	HW13i T °F
2020-03-17 00:30	49.2	3.9	46.44	51.5	3.8	46.30	45.6	50.5	3.8	46.00
2020-03-17 00:40	49.2	3.9	46.40	51.5	3.8	46.30	45.5	50.6	3.8	46.00
2020-03-17 00:50	49.2	3.9	46.42	51.5	3.8	46.31	45.6	50.6	3.8	46.00
2020-03-17 01:00	49.3	3.9	46.45	51.5	3.8	46.31	45.5	50.5	3.8	46.00
2020-03-17 01:10	49.2	3.9	46.41	51.5	3.8	46.30	45.6	50.6	3.8	46.00
2020-03-17 01:20	49.2	3.9	46.40	51.5	3.8	46.27	45.6	50.6	3.8	46.00
2020-03-17 01:30	49.2	3.9	46.40	51.5	3.8	46.20	45.5	50.6	3.8	46.00
2020-03-17 01:40	49.2	3.9	46.40	51.5	3.8	46.22	45.5	50.6	3.8	46.00
2020-03-17 01:50	49.2	3.9	46.42	51.5	3.8	46.28	45.6	50.5	3.8	46.00
2020-03-17 02:00	49.2	3.9	46.42	51.5	3.8	46.30	45.6	50.6	3.8	46.00
2020-03-17 02:10	49.2	3.8	46.34	51.5	3.8	46.23	45.5	50.5	3.8	45.97
2020-03-17 02:20	49.2	3.9	46.37	51.5	3.8	46.22	45.6	50.6	3.8	45.99
2020-03-17 02:30	49.2	3.9	46.40	51.5	3.8	46.27	45.6	50.5	3.8	46.00
2020-03-17 02:40	49.2	3.8	46.37	51.5	3.8	46.22	45.5	50.6	3.8	46.00
2020-03-17 02:50	49.2	3.9	46.32	51.5	3.8	46.20	45.5	50.6	3.8	45.93
2020-03-17 03:00	49.2	3.9	46.30	51.5	3.8	46.16	45.5	50.5	3.8	45.90
2020-03-17 03:10	49.2	3.9	46.30	51.5	3.8	46.16	45.5	50.5	3.8	45.90
2020-03-17 03:20	49.2	3.8	46.30	51.5	3.8	46.10	45.4	50.5	3.8	45.83
2020-03-17 03:30	49.2	3.8	46.21	51.5	3.8	46.10	45.4	50.5	3.8	45.80
2020-03-17 03:40	49.1	3.9	46.20	51.5	3.8	46.10	45.3	50.5	3.8	45.80
2020-03-17 03:50	49.1	3.9	46.20	51.5	3.8	46.02	45.3	50.4	3.8	45.71
2020-03-17 04:00	49.1	3.9	46.20	51.5	3.8	46.04	45.3	50.4	3.8	45.75
2020-03-17 04:10	49.1	3.9	46.20	51.4	3.8	46.01	45.3	50.4	3.8	45.73
2020-03-17 04:20	49.1	3.9	46.19	51.4	3.8	46.03	45.3	50.4	3.8	45.74
2020-03-17 04:30	49.1	3.8	46.18	51.4	3.8	46.04	45.4	50.4	3.8	45.74
2020-03-17 04:40	49.1	3.9	46.05	51.4	3.7	45.92	45.3	50.4	3.8	45.66
2020-03-17 04:50	49.1	3.9	46.02	51.3	3.8	45.90	45.2	50.4	3.8	45.63
2020-03-17 05:00	49.0	3.8	46.00	51.3	3.8	45.88	45.2	50.4	3.8	45.60
2020-03-17 05:10	49.0	3.9	46.00	51.4	3.7	45.84	45.2	50.4	3.8	45.60
2020-03-17 05:20	49.0	3.8	46.00	51.4	3.7	45.82	45.2	50.3	3.8	45.60
2020-03-17 05:30	49.0	3.9	46.00	51.4	3.7	45.86	45.1	50.3	3.8	45.60
2020-03-17 05:40	48.9	3.9	45.98	51.3	3.7	45.80	45.1	50.3	3.8	45.52
2020-03-17 05:50	48.9	3.8	46.00	51.3	3.7	45.80	45.2	50.3	3.8	45.56
2020-03-17 06:00	48.9	3.9	46.00	51.3	3.7	45.80	45.1	50.3	3.8	45.54
2020-03-17 06:10	48.9	3.8	46.00	51.3	3.7	45.80	45.1	50.3	3.8	45.59
2020-03-17 06:20	48.9	3.8	46.03	51.3	3.7	45.89	45.2	50.3	3.8	45.64
2020-03-17 06:30	48.9	3.8	46.07	51.3	3.7	45.92	45.2	50.3	3.8	45.69
2020-03-17 06:40	48.9	3.8	46.00	51.3	3.7	45.89	45.2	50.3	3.8	45.61
2020-03-17 06:50	48.9	3.9	45.99	51.3	3.7	45.81	45.2	50.3	3.8	45.56
2020-03-17 07:00	48.9	3.8	45.90	51.3	3.7	45.78	45.1	50.3	3.8	45.48
2020-03-17 07:10	48.9	3.8	46.08	51.3	3.7	45.96	45.3	50.3	3.8	45.66
2020-03-17 07:20	49.0	3.8	46.27	51.3	3.7	46.10	45.4	50.4	3.8	45.82
2020-03-17 07:30	49.0	3.8	46.30	51.4	3.7	46.20	45.5	50.4	3.8	45.90
2020-03-17 07:40	49.0	3.8	46.31	51.4	3.7	46.20	45.5	50.3	3.8	45.94
2020-03-17 07:50	49.1	3.8	46.30	51.4	3.7	46.20	45.5	50.5	3.8	45.90
2020-03-17 08:00	49.1	3.8	46.30	51.4	3.7	46.20	45.5	50.4	3.8	45.90
2020-03-17 08:10	49.1	3.8	46.42	51.5	3.7	46.23	45.6	50.5	3.8	46.00
2020-03-17 08:20	49.1	3.8	46.51	51.5	3.7	46.32	45.6	50.5	3.8	46.05

Date/Time	HW10o °F	HW11i F GPM	HW11i T °F	HW11o °F	HW12i F GPM	HW12i T °F	HW12i °F	HW12o °F	HW13i F GPM	HW13i T °F
2020-03-17 08:30	49.2	3.8	46.59	51.5	3.7	46.40	45.7	50.5	3.8	46.10
2020-03-17 08:40	49.2	3.8	46.63	51.6	3.7	46.44	45.7	50.6	3.8	46.16
2020-03-17 08:50	49.2	3.8	46.70	51.6	3.7	46.50	45.8	50.6	3.8	46.27
2020-03-17 09:00	49.3	3.8	46.77	51.6	3.7	46.56	45.9	50.7	3.8	46.34
2020-03-17 09:10	49.4	3.8	46.91	51.7	3.7	46.70	46.0	50.7	3.8	46.44
2020-03-17 09:20	49.4	3.8	46.88	51.7	3.7	46.63	45.9	50.7	3.8	46.40
2020-03-17 09:30	49.4	3.8	46.72	51.7	3.7	46.50	45.7	50.7	3.8	46.26
2020-03-17 09:40	49.4	3.8	46.76	51.7	3.7	46.49	45.7	50.8	3.8	46.26
2020-03-17 09:50	49.3	3.8	46.70	51.7	3.7	46.43	45.6	50.7	3.8	46.20
2020-03-17 10:00	49.4	3.8	46.77	51.7	3.7	46.50	45.8	50.8	3.8	46.30
2020-03-17 10:10	49.4	3.8	46.78	51.7	3.7	46.52	45.8	50.8	3.8	46.30
2020-03-17 10:20	49.5	3.8	46.87	51.8	3.7	46.64	45.9	50.8	3.8	46.38
2020-03-17 10:30	49.5	3.9	46.91	51.8	3.7	46.67	46.0	50.8	3.8	46.42
2020-03-17 10:40	49.6	3.8	47.05	51.8	3.7	46.80	46.1	50.8	3.8	46.60
2020-03-17 10:50	49.7	3.9	46.88	51.8	3.7	46.60	45.9	50.8	3.8	46.37
2020-03-17 11:00	49.7	3.8	46.81	51.8	3.7	46.52	45.8	50.8	3.8	46.31
2020-03-17 11:10	49.7	3.8	46.71	51.8	3.7	46.46	45.6	50.8	3.8	46.22
2020-03-17 11:20	49.7	3.9	46.60	51.8	3.7	46.33	45.6	50.8	3.8	46.09
2020-03-17 11:30	49.7	3.9	46.80	51.8	3.7	46.55	45.9	50.8	3.8	46.34
2020-03-17 11:40	49.7	3.9	46.76	51.8	3.7	46.50	45.9	50.8	3.8	46.27
2020-03-17 11:50	49.7	3.9	46.71	51.8	3.7	46.45	45.7	50.8	3.8	46.21
2020-03-17 12:00	49.7	3.8	46.71	51.8	3.7	46.46	45.7	50.8	3.8	46.24
2020-03-17 12:10	49.6	3.8	46.79	51.8	3.7	46.54	45.8	50.8	3.8	46.32
2020-03-17 12:20	49.7	3.9	46.95	51.8	3.7	46.67	45.9	50.8	3.8	46.47
2020-03-17 12:30	49.7	3.8	47.00	51.8	3.7	46.72	46.0	50.8	3.8	46.52
2020-03-17 12:40	49.8	3.8	47.09	51.9	3.7	46.79	46.1	50.9	3.8	46.62
2020-03-17 12:50	49.8	3.8	47.09	51.9	3.7	46.80	46.0	50.9	3.8	46.60
2020-03-17 13:00	49.8	3.8	46.80	51.9	3.7	46.50	45.7	50.9	3.8	46.30
2020-03-17 13:10	49.8	3.8	46.72	51.9	3.7	46.43	45.6	50.8	3.8	46.22
2020-03-17 13:20	49.8	3.9	46.62	51.9	3.7	46.34	45.6	50.9	3.8	46.12
2020-03-17 13:30	49.7	3.8	46.81	51.9	3.7	46.55	45.7	50.8	3.8	46.31
2020-03-17 13:40	49.7	3.8	46.70	51.8	3.7	46.41	45.7	50.8	3.8	46.19
2020-03-17 13:50	49.7	3.9	46.80	51.8	3.7	46.52	45.8	50.8	3.8	46.30
2020-03-17 14:00	49.7	3.8	46.89	51.8	3.7	46.60	45.9	50.8	3.8	46.37
2020-03-17 14:10	49.8	3.8	46.91	51.9	3.7	46.63	46.0	50.8	3.8	46.41
2020-03-17 14:20	49.8	3.8	47.15	51.9	3.7	46.83	46.1	50.9	3.8	46.67
2020-03-17 14:30	49.9	3.9	47.13	51.9	3.7	46.81	46.1	50.9	3.8	46.63
2020-03-17 14:40	49.9	3.9	47.10	52.0	3.7	46.79	46.1	51.0	3.8	46.63
2020-03-17 14:50	49.9	3.8	47.13	52.0	3.7	46.83	46.1	51.0	3.8	46.65
2020-03-17 15:00	49.9	3.8	47.19	52.0	3.7	46.85	46.1	51.0	3.8	46.69
2020-03-17 15:10	49.9	3.8	47.12	52.0	3.7	46.81	46.1	51.0	3.8	46.64
2020-03-17 15:20	50.0	3.8	47.23	52.0	3.7	46.89	46.1	51.0	3.8	46.73
2020-03-17 15:30	50.0	3.9	47.38	52.0	3.7	47.00	46.2	51.0	3.8	46.88
2020-03-17 15:40	50.0	3.8	47.48	52.1	3.7	47.09	46.3	51.1	3.8	46.97
2020-03-17 15:50	50.1	3.9	47.60	52.1	3.7	47.20	46.5	51.2	3.8	47.09
2020-03-17 16:00	50.2	3.8	47.89	52.2	3.7	47.44	46.6	51.2	3.8	47.39
2020-03-17 16:10	50.3	3.8	48.10	52.3	3.7	47.64	46.9	51.3	3.8	47.60
2020-03-17 16:20	50.4	3.8	48.35	52.4	3.7	47.82	47.1	51.4	3.8	47.82

Date/Time	HW10o °F	HW11i F GPM	HW11i T °F	HW11o °F	HW12i F GPM	HW12i T °F	HW12i °F	HW12o °F	HW13i F GPM	HW13i T °F
2020-03-17 16:30	50.6	3.8	48.55	52.5	3.7	47.98	47.1	51.5	3.8	47.99
2020-03-17 16:40	50.6	3.8	48.24	52.6	3.7	47.73	46.8	51.6	3.8	47.72
2020-03-17 16:50	50.6	3.8	48.28	52.5	3.7	47.81	47.0	51.6	3.8	47.77
2020-03-17 17:00	50.7	3.8	48.14	52.6	3.7	47.73	47.0	51.6	3.8	47.64
2020-03-17 17:10	50.7	3.8	48.30	52.6	3.7	47.82	47.1	51.7	3.8	47.77
2020-03-17 17:20	50.7	3.8	48.43	52.7	3.7	47.96	47.2	51.7	3.8	47.91
2020-03-17 17:30	50.8	3.8	48.36	52.7	3.7	47.89	47.1	51.8	3.8	47.85
2020-03-17 17:40	50.8	3.8	48.47	52.8	3.7	48.00	47.2	51.8	3.8	47.98
2020-03-17 17:50	50.8	3.8	48.19	52.8	3.7	47.77	46.9	51.8	3.8	47.69
2020-03-17 18:00	50.7	3.8	47.91	52.7	3.7	47.56	46.8	51.7	3.8	47.44
2020-03-17 18:10	50.7	3.8	47.92	52.7	3.7	47.63	46.9	51.7	3.8	47.48
2020-03-17 18:20	50.6	3.8	47.80	52.7	3.7	47.52	46.8	51.7	3.8	47.37
2020-03-17 18:30	50.6	3.8	47.63	52.6	3.7	47.39	46.6	51.6	3.8	47.18
2020-03-17 18:40	50.6	3.8	47.52	52.6	3.7	47.27	46.5	51.6	3.8	47.06
2020-03-17 18:50	50.5	3.8	47.50	52.5	3.7	47.30	46.6	51.5	3.8	47.06
2020-03-17 19:00	50.5	3.8	47.42	52.5	3.7	47.21	46.5	51.5	3.8	47.00
2020-03-17 19:10	50.5	3.8	47.44	52.5	3.7	47.22	46.5	51.4	3.8	47.00
2020-03-17 19:20	50.4	3.8	47.37	52.5	3.7	47.17	46.5	51.4	3.8	46.97
2020-03-17 19:30	50.4	3.8	47.29	52.5	3.7	47.09	46.4	51.4	3.8	46.88
2020-03-17 19:40	50.3	3.8	47.14	52.4	3.7	46.94	46.2	51.4	3.8	46.73
2020-03-17 19:50	50.3	3.8	47.03	52.4	3.7	46.87	46.1	51.3	3.8	46.69
2020-03-17 20:00	50.3	3.8	46.99	52.3	3.7	46.83	46.1	51.3	3.8	46.61
2020-03-17 20:10	50.2	3.8	46.84	52.3	3.7	46.65	46.0	51.2	3.8	46.41
2020-03-17 20:20	50.1	3.8	46.89	52.2	3.7	46.70	45.9	51.2	3.8	46.45
2020-03-17 20:30	50.0	3.8	46.77	52.1	3.7	46.58	45.9	51.1	3.8	46.34
2020-03-17 20:40	50.0	3.8	46.63	52.1	3.7	46.46	45.7	51.1	3.8	46.22
2020-03-17 20:50	50.0	3.8	46.57	52.1	3.7	46.40	45.7	51.0	3.8	46.15
2020-03-17 21:00	49.9	3.8	46.47	52.0	3.7	46.29	45.6	51.0	3.8	46.02
2020-03-17 21:10	49.9	3.8	46.40	52.0	3.7	46.20	45.5	50.9	3.8	46.00
2020-03-17 21:20	49.8	3.8	46.30	52.0	3.7	46.12	45.4	50.9	3.8	45.90
2020-03-17 21:30	49.7	3.8	46.30	51.9	3.7	46.10	45.4	50.8	3.8	45.83
2020-03-17 21:40	49.7	3.8	46.23	51.8	3.7	46.09	45.3	50.8	3.8	45.80
2020-03-17 21:50	49.6	3.8	46.16	51.8	3.7	45.99	45.3	50.7	3.8	45.71
2020-03-17 22:00	49.6	3.8	46.15	51.8	3.7	45.99	45.3	50.7	3.8	45.72
2020-03-17 22:10	49.6	3.8	46.20	51.8	3.7	46.00	45.3	50.6	3.8	45.75
2020-03-17 22:20	49.6	3.8	46.20	51.7	3.7	46.01	45.3	50.6	3.8	45.80
2020-03-17 22:30	49.5	3.8	46.20	51.7	3.7	46.03	45.3	50.6	3.8	45.80
2020-03-17 22:40	49.5	3.8	46.20	51.7	3.7	46.07	45.3	50.6	3.8	45.80
2020-03-17 22:50	49.5	3.8	46.19	51.7	3.7	46.00	45.3	50.6	3.8	45.75
2020-03-17 23:00	49.5	3.8	46.13	51.7	3.7	46.00	45.3	50.5	3.8	45.70
2020-03-17 23:10	49.5	3.8	46.15	51.7	3.7	46.00	45.3	50.6	3.8	45.71
2020-03-17 23:20	49.5	3.8	46.27	51.7	3.7	46.09	45.3	50.5	3.8	45.80
2020-03-17 23:30	49.5	3.8	46.19	51.7	3.7	46.03	45.3	50.6	3.8	45.76
2020-03-17 23:40	49.5	3.8	46.06	51.6	3.7	45.88	45.2	50.5	3.8	45.65
2020-03-17 23:50	49.4	3.8	46.00	51.6	3.7	45.80	45.1	50.5	3.8	45.58
2020-03-18 00:00	49.4	3.8	46.07	51.7	3.7	45.89	45.2	50.5	3.8	45.67
2020-03-18 00:10	49.4	3.8	46.10	51.6	3.7	45.91	45.2	50.5	3.8	45.70
2020-03-18 00:20	49.4	3.8	46.13	51.6	3.7	45.98	45.2	50.5	3.8	45.70

Date/Time	HW10o °F	HW11i F GPM	HW11i T °F	HW11o °F	HW12i F GPM	HW12i T °F	HW12i °F	HW12o °F	HW13i F GPM	HW13i T °F
2020-03-18 00:30	49.4	3.8	46.10	51.6	3.7	45.91	45.2	50.5	3.8	45.70
2020-03-18 00:40	49.4	3.8	46.19	51.6	3.7	46.00	45.3	50.5	3.8	45.70
2020-03-18 00:50	49.4	3.8	46.16	51.6	3.7	46.00	45.2	50.5	3.8	45.70
2020-03-18 01:00	49.4	3.8	46.12	51.6	3.7	46.00	45.3	50.4	3.8	45.70
2020-03-18 01:10	49.4	3.8	46.14	51.6	3.7	46.00	45.3	50.5	3.8	45.70
2020-03-18 01:20	49.4	3.8	46.10	51.6	3.7	45.97	45.2	50.5	3.8	45.70
2020-03-18 01:30	49.4	3.8	46.07	51.6	3.7	45.89	45.2	50.4	3.8	45.64
2020-03-18 01:40	49.4	3.8	46.00	51.5	3.7	45.80	45.1	50.4	3.8	45.56
2020-03-18 01:50	49.3	3.8	45.96	51.5	3.7	45.79	45.0	50.4	3.8	45.50
2020-03-18 02:00	49.3	3.8	45.88	51.5	3.7	45.70	45.0	50.3	3.8	45.40
2020-03-18 02:10	49.3	3.8	45.80	51.5	3.7	45.61	44.9	50.3	3.8	45.40
2020-03-18 02:20	49.3	3.8	46.22	51.4	3.7	46.06	45.4	50.3	3.8	45.82
2020-03-18 02:30	49.4	3.8	46.53	51.5	3.7	46.37	45.7	50.4	3.8	46.09
2020-03-18 02:40	49.4	3.8	46.47	51.5	3.7	46.30	45.6	50.5	3.8	46.00
2020-03-18 02:50	49.5	3.8	46.40	51.6	3.7	46.21	45.5	50.5	3.8	46.00
2020-03-18 03:00	49.5	3.8	46.41	51.6	3.7	46.23	45.5	50.6	3.8	46.00
2020-03-18 03:10	49.6	3.8	46.50	51.7	3.7	46.30	45.6	50.6	3.8	46.01
2020-03-18 03:20	49.6	3.8	46.50	51.7	3.7	46.34	45.7	50.6	3.8	46.10
2020-03-18 03:30	49.6	3.8	46.58	51.8	3.7	46.40	45.7	50.6	3.8	46.10
2020-03-18 03:40	49.7	3.8	46.58	51.8	3.7	46.40	45.7	50.6	3.8	46.10
2020-03-18 03:50	49.7	3.8	46.60	51.8	3.7	46.41	45.7	50.7	3.8	46.14
2020-03-18 04:00	49.7	3.8	46.60	51.7	3.7	46.46	45.7	50.7	3.8	46.20
2020-03-18 04:10	49.7	3.8	46.68	51.8	3.7	46.50	45.8	50.7	3.7	46.24
2020-03-18 04:20	49.7	3.8	46.70	51.8	3.7	46.50	45.8	50.8	3.8	46.30
2020-03-18 04:30	49.8	3.8	46.71	51.8	3.7	46.54	45.9	50.8	3.8	46.30
2020-03-18 04:40	49.8	3.8	46.75	51.9	3.7	46.60	45.8	50.8	3.8	46.30
2020-03-18 04:50	49.8	3.8	46.83	51.9	3.7	46.67	46.0	50.8	3.8	46.39
2020-03-18 05:00	49.9	3.8	46.88	52.0	3.7	46.68	46.0	50.8	3.7	46.43
2020-03-18 05:10	49.9	3.8	46.68	51.9	3.7	46.49	45.8	50.8	3.8	46.22
2020-03-18 05:20	49.8	3.8	46.60	52.0	3.7	46.40	45.7	50.8	3.8	46.14
2020-03-18 05:30	49.8	3.8	46.54	51.9	3.7	46.38	45.7	50.8	3.7	46.10
2020-03-18 05:40	49.7	3.8	46.50	51.9	3.7	46.31	45.6	50.8	3.8	46.10
2020-03-18 05:50	49.7	3.8	46.50	51.9	3.7	46.30	45.6	50.8	3.8	46.10
2020-03-18 06:00	49.7	3.8	46.52	51.8	3.7	46.35	45.7	50.8	3.8	46.10
2020-03-18 06:10	49.7	3.8	46.55	51.8	3.7	46.39	45.7	50.7	3.7	46.10
2020-03-18 06:20	49.7	3.8	46.59	51.9	3.7	46.40	45.7	50.7	3.8	46.10
2020-03-18 06:30	49.7	3.8	46.56	51.8	3.7	46.40	45.7	50.8	3.8	46.10
2020-03-18 06:40	49.7	3.8	46.59	51.8	3.7	46.45	45.7	50.7	3.8	46.15
2020-03-18 06:50	49.7	3.8	46.60	51.8	3.7	46.50	45.8	50.7	3.7	46.17
2020-03-18 07:00	49.7	3.8	46.60	51.8	3.7	46.48	45.7	50.7	3.8	46.14
2020-03-18 07:10	49.7	3.8	46.64	51.8	3.7	46.50	45.8	50.7	3.7	46.20
2020-03-18 07:20	49.8	3.8	46.69	51.8	3.7	46.50	45.8	50.8	3.7	46.26
2020-03-18 07:30	49.8	3.8	46.71	52.0	3.7	46.59	45.9	50.8	3.7	46.30
2020-03-18 07:40	49.8	3.8	46.79	51.9	3.7	46.65	46.0	50.8	3.7	46.35
2020-03-18 07:50	49.9	3.8	46.75	51.9	3.7	46.60	45.9	50.8	3.7	46.30
2020-03-18 08:00	49.9	3.8	46.75	51.9	3.7	46.60	45.9	50.9	3.7	46.30
2020-03-18 08:10	49.9	3.8	46.85	52.0	3.7	46.73	46.0	50.9	3.7	46.43
2020-03-18 08:20	49.9	3.8	47.00	52.0	3.7	46.88	46.2	50.9	3.7	46.64

Date/Time	HW10o °F	HW11i F GPM	HW11i T °F	HW11o °F	HW12i F GPM	HW12i T °F	HW12i °F	HW12o °F	HW13i F GPM	HW13i T °F
2020-03-18 08:30	50.0	3.8	47.09	52.1	3.7	46.98	46.3	50.9	3.7	46.71
2020-03-18 08:40	50.1	3.8	47.34	52.1	3.7	47.21	46.5	51.0	3.7	46.95
2020-03-18 08:50	50.2	3.8	47.52	52.2	3.7	47.37	46.7	51.1	3.7	47.09
2020-03-18 09:00	50.3	3.8	47.67	52.2	3.7	47.53	46.9	51.1	3.7	47.27
2020-03-18 09:10	50.4	3.8	47.80	52.3	3.7	47.69	47.0	51.2	3.7	47.40
2020-03-18 09:20	50.5	3.8	47.87	52.4	3.7	47.74	47.0	51.3	3.7	47.44
2020-03-18 09:30	50.5	3.8	47.91	52.4	3.7	47.80	47.1	51.5	3.7	47.52
2020-03-18 09:40	50.6	3.8	48.11	52.5	3.7	47.97	47.3	51.5	3.7	47.69
2020-03-18 09:50	50.7	3.8	48.26	52.6	3.7	48.10	47.4	51.6	3.7	47.80
2020-03-18 10:00	50.8	4.0	48.34	52.7	3.9	48.19	47.5	51.6	4.0	47.92
2020-03-18 10:10	50.9	4.0	48.47	52.7	3.9	48.32	47.6	51.7	4.0	48.03
2020-03-18 10:20	50.9	4.0	48.69	52.8	3.9	48.51	47.9	51.8	4.0	48.27
2020-03-18 10:30	51.0	4.0	48.88	52.9	3.9	48.70	48.0	51.9	4.0	48.46
2020-03-18 10:40	51.1	4.0	49.02	52.9	3.9	48.84	48.2	52.0	4.0	48.60
2020-03-18 10:50	51.3	4.0	49.23	53.0	3.9	49.03	48.4	52.0	4.0	48.80
2020-03-18 11:00	51.4	4.0	49.31	53.1	3.9	49.16	48.4	52.2	4.0	48.90
2020-03-18 11:10	51.5	4.0	49.35	53.2	3.9	49.20	48.5	52.2	4.0	48.94
2020-03-18 11:20	51.5	4.0	49.44	53.3	3.9	49.29	48.6	52.3	4.0	49.02
2020-03-18 11:30	51.6	4.0	49.59	53.3	3.9	49.42	48.8	52.4	4.0	49.19
2020-03-18 11:40	51.7	4.0	49.66	53.4	3.9	49.50	48.9	52.5	4.0	49.25
2020-03-18 11:50	51.8	4.0	49.80	53.5	3.9	49.61	49.0	52.6	4.0	49.40
2020-03-18 12:00	51.9	4.0	50.11	53.6	3.9	49.90	49.3	52.7	4.0	49.68
2020-03-18 12:10	52.1	4.0	50.48	53.7	3.8	50.25	49.6	52.8	4.0	50.05
2020-03-18 12:20	52.3	4.0	50.84	53.8	3.8	50.62	49.9	52.9	4.0	50.40
2020-03-18 12:30	52.5	4.0	50.92	54.0	3.8	50.72	50.0	53.1	4.0	50.50
2020-03-18 12:40	52.6	4.0	51.14	54.0	3.8	50.94	50.3	53.3	4.0	50.72
2020-03-18 12:50	52.8	4.0	51.44	54.3	3.8	51.28	50.7	53.4	4.0	51.03
2020-03-18 13:00	53.0	3.9	51.69	54.4	3.8	51.50	50.9	53.6	4.0	51.27
2020-03-18 13:10	53.2	3.9	52.20	54.6	3.8	51.98	51.4	53.8	4.0	51.80
2020-03-18 13:20	53.5	4.0	52.77	54.8	3.8	52.51	51.9	54.1	4.0	52.38
2020-03-18 13:30	53.7	4.0	53.17	55.0	3.8	52.88	52.2	54.3	4.0	52.72
2020-03-18 13:40	54.0	3.9	53.57	55.3	3.8	53.27	52.6	54.6	4.0	53.16
2020-03-18 13:50	54.3	3.9	54.03	55.5	3.8	53.71	53.1	54.9	4.0	53.58
2020-03-18 14:00	54.6	3.9	54.41	55.7	3.8	54.09	53.4	55.1	4.0	53.98
2020-03-18 14:10	54.9	3.9	54.67	56.0	3.8	54.33	53.6	55.4	4.0	54.21
2020-03-18 14:20	55.2	3.9	54.82	56.2	3.8	54.53	53.8	55.6	4.0	54.40
2020-03-18 14:30	55.4	3.9	55.10	56.4	3.8	54.81	54.1	55.9	4.0	54.64
2020-03-18 14:40	55.6	3.9	55.24	56.5	3.8	54.94	54.2	56.0	4.0	54.75
2020-03-18 14:50	55.8	3.9	55.38	56.8	3.8	55.08	54.4	56.3	4.0	54.95
2020-03-18 15:00	56.0	3.9	55.71	57.0	3.7	55.40	54.7	56.5	4.0	55.26
2020-03-18 15:10	56.2	3.9	56.22	57.2	3.7	55.88	55.2	56.7	4.0	55.76
2020-03-18 15:20	56.5	3.9	56.62	57.4	3.7	56.27	55.5	56.9	4.0	56.15
2020-03-18 15:30	56.7	3.9	56.83	57.6	3.7	56.56	55.8	57.1	4.0	56.40
2020-03-18 15:40	56.9	3.9	57.03	57.8	3.7	56.77	56.1	57.3	4.0	56.59
2020-03-18 15:50	57.2	3.9	57.22	57.9	3.7	56.97	56.3	57.5	4.0	56.81
2020-03-18 16:00	57.4	3.9	57.34	58.2	3.8	57.10	56.4	57.7	4.0	56.92
2020-03-18 16:10	57.6	3.9	57.52	58.3	3.8	57.26	56.6	57.9	3.9	57.10
2020-03-18 16:20	57.7	3.9	57.57	58.5	3.8	57.33	56.6	58.0	3.9	57.17

Date/Time	HW10o °F	HW11i F GPM	HW11i T °F	HW11o °F	HW12i F GPM	HW12i T °F	HW12i °F	HW12o °F	HW13i F GPM	HW13i T °F
2020-03-18 16:30	57.9	3.9	57.73	58.7	3.8	57.45	56.8	58.2	3.9	57.33
2020-03-18 16:40	58.0	3.9	58.10	58.8	3.8	57.83	57.2	58.3	3.9	57.69
2020-03-18 16:50	58.2	3.9	58.34	58.9	3.8	58.03	57.3	58.5	3.9	57.92
2020-03-18 17:00	58.4	3.9	58.40	59.1	3.8	58.10	57.4	58.6	3.9	57.99
2020-03-18 17:10	58.5	3.9	58.42	59.3	3.8	58.10	57.4	58.8	3.9	57.96
2020-03-18 17:20	58.6	3.8	58.28	59.3	3.8	57.99	57.3	58.9	3.9	57.83
2020-03-18 17:30	58.6	3.9	58.16	59.4	3.8	57.86	57.1	59.0	3.9	57.70
2020-03-18 17:40	58.6	3.9	57.98	59.5	3.8	57.71	57.0	59.0	3.9	57.52
2020-03-18 17:50	58.6	3.9	57.95	59.5	3.8	57.70	57.0	59.0	3.9	57.55
2020-03-18 18:00	58.6	3.8	58.08	59.6	3.8	57.78	57.1	59.0	3.9	57.60
2020-03-18 18:10	58.6	3.8	57.95	59.6	3.8	57.70	56.9	59.0	3.9	57.53
2020-03-18 18:20	58.6	3.8	57.86	59.6	3.8	57.61	56.9	59.0	3.9	57.44
2020-03-18 18:30	58.6	3.8	57.87	59.6	3.7	57.61	56.9	59.1	3.9	57.46
2020-03-18 18:40	58.6	3.8	57.90	59.6	3.7	57.70	57.0	59.1	3.9	57.50
2020-03-18 18:50	58.7	3.8	57.90	59.6	3.7	57.68	56.9	59.1	3.9	57.50
2020-03-18 19:00	58.7	3.8	57.90	59.6	3.7	57.69	57.0	59.1	3.9	57.50
2020-03-18 19:10	58.7	3.8	57.90	59.7	3.7	57.67	56.9	59.1	3.9	57.50
2020-03-18 19:20	58.7	3.8	57.81	59.7	3.7	57.54	56.8	59.1	3.9	57.38
2020-03-18 19:30	58.7	3.8	57.73	59.7	3.7	57.46	56.7	59.1	3.9	57.29
2020-03-18 19:40	58.6	3.8	57.31	59.7	3.7	57.04	56.2	59.1	3.9	56.88
2020-03-18 19:50	58.5	3.8	57.11	59.6	3.7	56.88	56.2	59.0	3.9	56.73
2020-03-18 20:00	58.4	3.8	56.63	59.6	3.7	56.39	55.6	58.9	3.9	56.21
2020-03-18 20:10	58.2	3.8	56.37	59.4	3.7	56.11	55.4	58.8	3.9	55.97
2020-03-18 20:20	58.0	3.8	56.03	59.3	3.7	55.79	55.1	58.6	3.9	55.62
2020-03-18 20:30	57.9	3.8	56.32	59.3	3.7	56.12	55.4	58.5	3.9	55.95
2020-03-18 20:40	57.9	3.8	56.53	59.2	3.7	56.33	55.7	58.5	3.9	56.13
2020-03-18 20:50	57.8	3.8	56.07	59.1	3.7	55.83	55.1	58.4	3.9	55.63
2020-03-18 21:00	57.7	3.8	55.68	59.0	3.7	55.46	54.8	58.3	3.9	55.30
2020-03-18 21:10	57.6	3.8	55.64	59.0	3.7	55.41	54.7	58.2	3.9	55.22
2020-03-18 21:20	57.5	3.8	55.66	58.9	3.7	55.45	54.5	58.1	3.9	55.28
2020-03-18 21:30	57.4	3.8	55.26	58.8	3.7	55.06	54.3	58.1	3.9	54.86
2020-03-18 21:40	57.3	3.8	54.97	58.7	3.7	54.79	53.9	57.9	3.9	54.55
2020-03-18 21:50	57.1	3.8	54.88	58.6	3.7	54.70	54.1	57.8	3.9	54.48
2020-03-18 22:00	57.0	3.8	54.78	58.5	3.7	54.59	53.9	57.7	3.9	54.38
2020-03-18 22:10	56.9	3.8	54.82	58.4	3.7	54.67	53.9	57.6	3.9	54.43
2020-03-18 22:20	56.8	3.8	54.66	58.4	3.7	54.45	53.8	57.6	3.9	54.25
2020-03-18 22:30	56.7	3.8	54.51	58.3	3.7	54.31	53.7	57.4	3.9	54.11
2020-03-18 22:40	56.7	3.8	54.68	58.3	3.7	54.48	53.8	57.4	3.9	54.26
2020-03-18 22:50	56.6	3.8	54.51	58.2	3.7	54.30	53.5	57.4	3.9	54.09
2020-03-18 23:00	56.6	3.8	54.40	58.1	3.7	54.19	53.5	57.4	3.9	53.94
2020-03-18 23:10	56.6	3.8	54.59	58.1	3.7	54.39	53.8	57.3	3.9	54.17
2020-03-18 23:20	56.6	3.8	55.02	58.1	3.7	54.81	54.1	57.4	3.9	54.63
2020-03-18 23:30	56.7	3.8	55.07	58.2	3.7	54.85	54.1	57.4	3.9	54.66
2020-03-18 23:40	56.7	3.8	55.00	58.2	3.7	54.79	54.1	57.4	3.9	54.60
2020-03-18 23:50	56.8	3.8	55.16	58.2	3.7	54.95	54.3	57.5	3.9	54.79
2020-03-19 00:00	56.9	3.8	55.50	58.4	3.7	55.29	54.5	57.5	3.9	55.10
2020-03-19 00:10	56.9	3.8	55.61	58.4	3.7	55.40	54.7	57.6	3.9	55.28
2020-03-19 00:20	57.0	3.8	55.70	58.4	3.7	55.48	54.8	57.7	3.9	55.30

Date/Time	HW10o °F	HW11i F GPM	HW11i T °F	HW11o °F	HW12i F GPM	HW12i T °F	HW12i °F	HW12o °F	HW13i F GPM	HW13i T °F
2020-03-19 00:30	57.2	3.8	55.85	58.5	3.7	55.63	54.9	57.8	3.9	55.44
2020-03-19 00:40	57.3	3.7	56.08	58.6	3.7	55.84	55.2	57.9	3.9	55.67
2020-03-19 00:50	57.4	3.8	56.26	58.7	3.7	56.05	55.4	57.9	3.9	55.89
2020-03-19 01:00	57.5	3.7	56.45	58.8	3.7	56.23	55.5	58.1	3.9	56.05
2020-03-19 01:10	57.6	3.8	56.48	58.8	3.7	56.27	55.6	58.2	3.9	56.08
2020-03-19 01:20	57.7	3.8	56.56	59.0	3.7	56.35	55.6	58.2	3.9	56.16
2020-03-19 01:30	57.7	3.8	56.58	59.0	3.7	56.38	55.6	58.3	3.9	56.19
2020-03-19 01:40	57.8	3.8	56.55	59.1	3.7	56.35	55.6	58.4	3.9	56.15
2020-03-19 01:50	57.8	3.8	56.41	59.1	3.7	56.20	55.5	58.4	3.9	56.00
2020-03-19 02:00	57.8	3.8	56.40	59.1	3.7	56.18	55.5	58.4	3.9	55.97
2020-03-19 02:10	57.8	3.8	56.40	59.1	3.7	56.16	55.5	58.4	3.9	55.95
2020-03-19 02:20	57.8	3.8	56.34	59.1	3.7	56.10	55.4	58.5	3.9	55.90
2020-03-19 02:30	57.8	3.7	56.30	59.2	3.7	56.10	55.4	58.5	3.9	55.90
2020-03-19 02:40	57.8	3.8	56.30	59.2	3.7	56.06	55.4	58.4	3.9	55.90
2020-03-19 02:50	57.8	3.8	56.25	59.2	3.7	56.00	55.4	58.4	3.9	55.89
2020-03-19 03:00	57.8	3.7	56.24	59.2	3.7	56.03	55.3	58.4	3.9	55.86
2020-03-19 03:10	57.8	3.7	56.31	59.2	3.7	56.10	55.4	58.5	3.9	55.90
2020-03-19 03:20	57.8	3.7	56.43	59.2	3.7	56.21	55.5	58.5	3.9	56.02
2020-03-19 03:30	57.9	3.7	56.50	59.2	3.7	56.32	55.6	58.5	3.9	56.13
2020-03-19 03:40	57.9	3.8	56.50	59.2	3.7	56.32	55.6	58.5	3.9	56.12
2020-03-19 03:50	58.0	3.7	56.50	59.2	3.7	56.28	55.5	58.5	3.9	56.10
2020-03-19 04:00	58.0	3.7	56.50	59.3	3.7	56.31	55.6	58.5	3.9	56.14
2020-03-19 04:10	58.0	3.8	56.50	59.3	3.7	56.30	55.6	58.6	3.9	56.10
2020-03-19 04:20	58.0	3.7	56.53	59.3	3.7	56.34	55.6	58.6	3.9	56.15
2020-03-19 04:30	58.0	3.7	56.60	59.4	3.7	56.40	55.7	58.6	3.9	56.20
2020-03-19 04:40	58.0	3.8	56.70	59.4	3.7	56.47	55.8	58.6	3.9	56.26
2020-03-19 04:50	58.1	3.7	56.70	59.4	3.7	56.50	55.8	58.7	3.9	56.29
2020-03-19 05:00	58.1	3.8	56.77	59.4	3.7	56.56	55.9	58.7	3.9	56.35
2020-03-19 05:10	58.2	3.8	56.91	59.5	3.7	56.72	56.0	58.8	3.9	56.54
2020-03-19 05:20	58.3	3.8	57.01	59.6	3.7	56.79	56.1	58.8	3.9	56.62
2020-03-19 05:30	58.3	3.7	57.12	59.6	3.7	56.95	56.3	58.9	3.9	56.74
2020-03-19 05:40	58.4	3.7	57.17	59.6	3.7	56.98	56.3	58.9	3.9	56.78
2020-03-19 05:50	58.5	3.7	57.31	59.7	3.7	57.10	56.4	59.0	3.9	56.91
2020-03-19 06:00	58.5	3.7	57.51	59.8	3.7	57.30	56.6	59.1	3.9	57.11
2020-03-19 06:10	58.6	3.7	57.60	59.8	3.7	57.37	56.7	59.1	3.9	57.20
2020-03-19 06:20	58.7	3.7	57.54	59.9	3.7	57.31	56.7	59.2	3.9	57.15
2020-03-19 06:30	58.8	3.8	57.66	60.0	3.7	57.45	56.7	59.3	3.9	57.27
2020-03-19 06:40	58.8	3.7	57.70	60.0	3.7	57.49	56.7	59.4	3.9	57.30
2020-03-19 06:50	58.9	3.7	57.70	60.0	3.7	57.50	56.8	59.4	3.9	57.30
2020-03-19 07:00	58.9	3.7	57.76	60.0	3.7	57.56	56.9	59.4	3.9	57.36
2020-03-19 07:10	58.9	3.7	57.83	60.1	3.7	57.63	56.9	59.5	3.9	57.45
2020-03-19 07:20	59.1	3.8	58.04	60.2	3.7	57.83	57.2	59.5	3.9	57.62
2020-03-19 07:30	59.1	3.8	58.28	60.3	3.7	58.07	57.4	59.6	3.9	57.89
2020-03-19 07:40	59.2	3.8	58.51	60.4	3.7	58.33	57.6	59.7	3.9	58.11
2020-03-19 07:50	59.3	3.8	58.60	60.5	3.7	58.40	57.7	59.9	3.9	58.20
2020-03-19 08:00	59.5	3.8	58.59	60.5	3.7	58.40	57.7	60.0	3.9	58.20
2020-03-19 08:10	59.6	3.8	58.65	60.6	3.7	58.43	57.7	60.0	3.9	58.26
2020-03-19 08:20	59.6	3.8	58.70	60.7	3.7	58.48	57.8	60.1	3.9	58.30

Date/Time	HW10o °F	HW11i F GPM	HW11i T °F	HW11o °F	HW12i F GPM	HW12i T °F	HW12i °F	HW12o °F	HW13i F GPM	HW13i T °F
2020-03-19 08:30	59.7	3.7	58.79	60.7	3.7	58.60	57.9	60.1	3.8	58.38
2020-03-19 08:40	59.8	3.7	58.79	60.7	3.7	58.59	57.8	60.1	3.8	58.37
2020-03-19 08:50	59.8	3.8	58.77	60.8	3.7	58.57	57.9	60.2	3.8	58.36
2020-03-19 09:00	59.9	3.7	58.90	60.9	3.7	58.67	58.0	60.3	3.8	58.48
2020-03-19 09:10	59.9	3.7	59.12	61.0	3.7	58.90	58.3	60.4	3.8	58.71
2020-03-19 09:20	60.1	3.7	59.31	61.0	3.7	59.09	58.4	60.4	3.8	58.91
2020-03-19 09:30	60.1	3.7	59.45	61.1	3.7	59.23	58.5	60.5	3.8	59.03
2020-03-19 09:40	60.3	3.7	59.67	61.2	3.7	59.46	58.8	60.6	3.8	59.27
2020-03-19 09:50	60.4	3.8	59.88	61.3	3.7	59.67	59.0	60.7	3.8	59.50
2020-03-19 10:00	60.6	3.8	60.11	61.4	3.7	59.89	59.3	60.9	3.8	59.72
2020-03-19 10:10	60.7	3.8	60.48	61.6	3.7	60.26	59.7	61.0	3.8	60.10
2020-03-19 10:20	60.9	3.8	60.84	61.7	3.7	60.59	60.0	61.2	3.8	60.44
2020-03-19 10:30	61.1	3.8	61.25	61.9	3.7	61.03	60.4	61.4	3.8	60.87
2020-03-19 10:40	61.4	3.7	61.56	62.0	3.7	61.34	60.6	61.7	3.8	61.19
2020-03-19 10:50	61.7	3.7	61.90	62.2	3.7	61.64	61.0	61.9	3.8	61.51
2020-03-19 11:00	61.9	3.7	62.23	62.4	3.7	61.99	61.4	62.1	3.8	61.86
2020-03-19 11:10	62.1	3.7	62.49	62.6	3.6	62.26	61.6	62.2	3.8	62.11
2020-03-19 11:20	62.3	3.7	62.64	62.8	3.6	62.40	61.7	62.5	3.8	62.27
2020-03-19 11:30	62.5	3.7	62.64	63.0	3.6	62.40	61.7	62.6	3.8	62.30
2020-03-19 11:40	62.6	3.7	62.60	63.1	3.6	62.40	61.7	62.7	3.8	62.25
2020-03-19 11:50	62.7	3.7	62.70	63.2	3.6	62.47	61.8	62.9	3.8	62.30
2020-03-19 12:00	62.8	3.7	62.72	63.4	3.6	62.45	61.8	63.0	3.8	62.31
2020-03-19 12:10	62.9	3.7	62.90	63.4	3.6	62.60	62.0	63.0	3.8	62.51
2020-03-19 12:20	63.0	3.7	63.38	63.5	3.6	63.06	62.4	63.2	3.8	62.98
2020-03-19 12:30	63.2	3.7	63.81	63.7	3.6	63.49	62.9	63.4	3.8	63.42
2020-03-19 12:40	63.4	3.6	64.15	63.9	3.6	63.84	63.1	63.5	3.8	63.74
2020-03-19 12:50	63.6	3.6	64.28	64.0	3.6	63.98	63.3	63.7	3.8	63.88
2020-03-19 13:00	63.8	3.6	64.67	64.2	3.6	64.36	63.7	63.9	3.8	64.26
2020-03-19 13:10	64.0	3.7	64.87	64.4	3.6	64.52	63.8	64.1	3.8	64.43
2020-03-19 13:20	64.3	3.7	64.95	64.5	3.6	64.66	64.0	64.3	3.8	64.55
2020-03-19 13:30	64.4	3.6	65.08	64.7	3.6	64.79	64.1	64.4	3.8	64.69
2020-03-19 13:40	64.5	3.6	65.20	64.8	3.6	64.96	64.2	64.6	3.8	64.82
2020-03-19 13:50	64.7	3.6	65.33	65.0	3.6	65.06	64.4	64.7	3.8	64.94
2020-03-19 14:00	64.8	3.7	65.49	65.1	3.6	65.20	64.5	64.8	3.7	65.01
2020-03-19 14:10	65.0	3.7	65.55	65.3	3.6	65.27	64.6	65.0	3.7	65.14
2020-03-19 14:20	65.1	3.7	65.76	65.4	3.6	65.48	64.8	65.1	3.7	65.37
2020-03-19 14:30	65.2	3.6	66.07	65.5	3.6	65.77	65.1	65.2	3.7	65.71
2020-03-19 14:40	65.4	3.6	66.17	65.6	3.6	65.85	65.2	65.4	3.7	65.77
2020-03-19 14:50	65.5	3.6	66.04	65.7	3.6	65.77	65.0	65.5	3.7	65.64
2020-03-19 15:00	65.6	3.6	65.87	65.8	3.6	65.59	64.8	65.6	3.7	65.47
2020-03-19 15:10	65.5	3.6	65.64	65.8	3.6	65.37	64.7	65.6	3.7	65.24
2020-03-19 15:20	65.5	3.6	65.61	65.9	3.6	65.31	64.7	65.6	3.7	65.19
2020-03-19 15:30	65.5	3.6	65.87	65.9	3.6	65.56	64.8	65.7	3.7	65.47
2020-03-19 15:40	65.6	3.6	65.76	66.0	3.6	65.43	64.7	65.7	3.7	65.33
2020-03-19 15:50	65.6	3.6	65.60	66.0	3.6	65.25	64.6	65.7	3.7	65.16
2020-03-19 16:00	65.5	3.6	65.24	65.9	3.5	64.89	64.3	65.7	3.7	64.80
2020-03-19 16:10	65.4	3.6	65.02	65.9	3.5	64.67	64.0	65.6	3.7	64.59
2020-03-19 16:20	65.4	3.6	65.28	65.9	3.5	64.93	64.2	65.6	3.7	64.86

Date/Time	HW10o °F	HW11i F GPM	HW11i T °F	HW11o °F	HW12i F GPM	HW12i T °F	HW12i °F	HW12o °F	HW13i F GPM	HW13i T °F
2020-03-19 16:30	65.3	3.6	65.06	65.9	3.5	64.72	64.0	65.5	3.7	64.62
2020-03-19 16:40	65.3	3.6	64.90	65.8	3.5	64.54	64.0	65.5	3.7	64.45
2020-03-19 16:50	65.3	3.6	65.14	65.9	3.5	64.77	64.0	65.5	3.7	64.69
2020-03-19 17:00	65.3	3.6	64.97	65.9	3.5	64.65	63.9	65.5	3.7	64.55
2020-03-19 17:10	65.2	3.6	64.89	65.9	3.5	64.51	63.8	65.4	3.7	64.43
2020-03-19 17:20	65.2	3.6	64.70	65.8	3.5	64.34	63.6	65.4	3.7	64.25
2020-03-19 17:30	65.1	3.6	64.62	65.8	3.5	64.26	63.5	65.4	3.7	64.17
2020-03-19 17:40	65.1	3.6	64.35	65.7	3.5	64.03	63.3	65.3	3.7	63.94
2020-03-19 17:50	65.0	3.6	64.11	65.7	3.5	63.79	63.1	65.2	3.7	63.69
2020-03-19 18:00	64.9	3.6	63.89	65.6	3.5	63.63	62.9	65.1	3.7	63.49
2020-03-19 18:10	64.7	3.6	63.67	65.5	3.5	63.42	62.7	65.0	3.7	63.29
2020-03-19 18:20	64.6	3.6	63.55	65.4	3.5	63.30	62.6	64.9	3.7	63.14
2020-03-19 18:30	64.5	3.6	63.48	65.3	3.5	63.19	62.5	64.8	3.7	63.09
2020-03-19 18:40	64.4	3.6	63.33	65.3	3.5	63.10	62.4	64.8	3.7	62.95
2020-03-19 18:50	64.4	3.6	63.30	65.2	3.5	63.01	62.3	64.7	3.7	62.90
2020-03-19 19:00	64.3	3.6	63.20	65.2	3.5	62.94	62.2	64.6	3.7	62.81
2020-03-19 19:10	64.2	3.6	63.12	65.1	3.5	62.82	62.1	64.5	3.7	62.71
2020-03-19 19:20	64.1	3.6	62.98	65.0	3.5	62.70	62.0	64.5	3.7	62.61
2020-03-19 19:30	64.1	3.6	62.88	65.0	3.5	62.59	61.9	64.5	3.7	62.46
2020-03-19 19:40	64.0	3.6	62.77	64.9	3.5	62.48	61.8	64.4	3.7	62.36
2020-03-19 19:50	63.9	3.6	62.64	64.9	3.5	62.38	61.7	64.3	3.7	62.27
2020-03-19 20:00	63.8	3.6	62.51	64.9	3.5	62.24	61.5	64.3	3.7	62.13
2020-03-19 20:10	63.8	3.5	62.44	64.8	3.5	62.18	61.5	64.2	3.7	62.03
2020-03-19 20:20	63.7	3.6	62.45	64.7	3.5	62.17	61.5	64.1	3.7	62.04
2020-03-19 20:30	63.7	3.6	62.43	64.7	3.5	62.15	61.5	64.0	3.7	62.02
2020-03-19 20:40	63.7	3.5	62.42	64.6	3.5	62.17	61.5	64.0	3.7	62.03
2020-03-19 20:50	63.6	3.5	62.40	64.6	3.5	62.10	61.5	64.0	3.7	62.00
2020-03-19 21:00	63.6	3.6	62.46	64.6	3.5	62.19	61.5	64.0	3.7	62.06
2020-03-19 21:10	63.6	3.5	62.45	64.6	3.5	62.16	61.5	64.0	3.7	62.04
2020-03-19 21:20	63.5	3.6	62.34	64.6	3.5	62.09	61.4	63.9	3.7	62.00
2020-03-19 21:30	63.5	3.5	62.26	64.5	3.5	61.99	61.3	63.9	3.7	61.88
2020-03-19 21:40	63.5	3.5	62.17	64.5	3.5	61.88	61.2	63.9	3.7	61.76
2020-03-19 21:50	63.4	3.5	62.10	64.4	3.5	61.80	61.1	63.8	3.7	61.70
2020-03-19 22:00	63.4	3.6	62.18	64.4	3.5	61.88	61.2	63.8	3.7	61.78
2020-03-19 22:10	63.4	3.5	62.20	64.4	3.5	61.90	61.2	63.8	3.7	61.80
2020-03-19 22:20	63.4	3.5	62.19	64.4	3.5	61.90	61.3	63.8	3.7	61.80
2020-03-19 22:30	63.3	3.5	62.20	64.4	3.5	61.91	61.2	63.8	3.7	61.80
2020-03-19 22:40	63.3	3.6	62.25	64.4	3.5	62.02	61.3	63.8	3.7	61.92
2020-03-19 22:50	63.4	3.6	62.53	64.4	3.5	62.26	61.6	63.8	3.7	62.16
2020-03-19 23:00	63.4	3.6	62.66	64.5	3.5	62.38	61.7	63.9	3.7	62.29
2020-03-19 23:10	63.6	3.5	62.97	64.5	3.5	62.69	62.1	64.0	3.7	62.61
2020-03-19 23:20	63.7	3.5	63.67	64.7	3.5	63.43	62.9	64.1	3.7	63.33
2020-03-19 23:30	64.0	3.5	64.23	64.8	3.5	63.96	63.3	64.3	3.7	63.86
2020-03-19 23:40	64.3	3.5	64.53	65.0	3.5	64.23	63.6	64.5	3.7	64.13
2020-03-19 23:50	64.5	3.5	64.71	65.2	3.5	64.44	63.8	64.7	3.7	64.33
2020-03-20 00:00	64.7	3.5	64.87	65.4	3.5	64.59	63.9	64.9	3.7	64.47
2020-03-20 00:10	64.8	3.5	64.90	65.5	3.5	64.61	64.0	65.1	3.7	64.50
2020-03-20 00:20	65.0	3.5	64.85	65.5	3.5	64.53	63.8	65.2	3.7	64.43

Date/Time	HW10o °F	HW11i F GPM	HW11i T °F	HW11o °F	HW12i F GPM	HW12i T °F	HW12i °F	HW12o °F	HW13i F GPM	HW13i T °F
2020-03-20 00:30	65.0	3.5	64.77	65.6	3.5	64.50	63.7	65.3	3.7	64.37
2020-03-20 00:40	65.0	3.5	64.73	65.7	3.5	64.44	63.8	65.3	3.7	64.33
2020-03-20 00:50	65.1	3.5	64.68	65.8	3.5	64.40	63.8	65.3	3.7	64.29
2020-03-20 01:00	65.1	3.5	64.70	65.8	3.5	64.44	63.7	65.3	3.7	64.33
2020-03-20 01:10	65.1	3.5	64.87	65.8	3.5	64.62	64.0	65.4	3.7	64.51
2020-03-20 01:20	65.2	3.5	65.00	65.9	3.5	64.75	64.0	65.5	3.7	64.65
2020-03-20 01:30	65.3	3.5	65.09	66.0	3.5	64.80	64.1	65.5	3.7	64.70
2020-03-20 01:40	65.4	3.5	65.05	66.0	3.5	64.78	64.1	65.6	3.7	64.65
2020-03-20 01:50	65.4	3.5	64.94	66.0	3.5	64.69	64.0	65.6	3.7	64.54
2020-03-20 02:00	65.3	3.5	64.90	66.1	3.5	64.67	64.0	65.6	3.7	64.51
2020-03-20 02:10	65.3	3.5	64.87	66.1	3.5	64.55	63.9	65.6	3.7	64.43
2020-03-20 02:20	65.3	3.5	64.73	66.1	3.5	64.48	63.8	65.6	3.7	64.37
2020-03-20 02:30	65.3	3.5	64.61	66.1	3.5	64.35	63.6	65.6	3.7	64.22
2020-03-20 02:40	65.3	3.5	64.45	66.1	3.5	64.16	63.4	65.5	3.7	64.05
2020-03-20 02:50	65.2	3.5	64.18	66.0	3.5	63.92	63.2	65.5	3.7	63.80
2020-03-20 03:00	65.1	3.5	64.00	65.9	3.5	63.71	63.0	65.4	3.7	63.59
2020-03-20 03:10	65.0	3.5	63.69	65.8	3.5	63.40	62.7	65.3	3.7	63.28
2020-03-20 03:20	64.9	3.5	63.39	65.8	3.5	63.11	62.4	65.2	3.7	63.00
2020-03-20 03:30	64.7	3.5	63.06	65.6	3.5	62.76	62.0	65.0	3.7	62.67
2020-03-20 03:40	64.5	3.5	62.73	65.5	3.5	62.44	61.8	64.9	3.7	62.34
2020-03-20 03:50	64.3	3.5	62.64	65.4	3.5	62.37	61.7	64.8	3.7	62.27
2020-03-20 04:00	64.2	3.5	62.49	65.3	3.5	62.19	61.5	64.6	3.7	62.09
2020-03-20 04:10	64.0	3.5	62.33	65.2	3.5	62.06	61.4	64.5	3.7	61.95
2020-03-20 04:20	63.9	3.5	62.09	65.1	3.5	61.77	61.2	64.4	3.7	61.67
2020-03-20 04:30	63.8	3.5	61.93	65.0	3.5	61.64	60.9	64.3	3.7	61.55
2020-03-20 04:40	63.6	3.5	61.84	64.9	3.5	61.56	60.9	64.2	3.7	61.44
2020-03-20 04:50	63.5	3.5	61.74	64.8	3.5	61.44	60.7	64.1	3.7	61.33
2020-03-20 05:00	63.4	3.5	61.62	64.7	3.5	61.35	60.6	64.0	3.7	61.23
2020-03-20 05:10	63.3	3.5	61.40	64.6	3.5	61.12	60.5	63.8	3.7	61.01
2020-03-20 05:20	63.2	3.5	61.20	64.5	3.5	60.91	60.2	63.7	3.7	60.79
2020-03-20 05:30	63.1	3.5	61.00	64.5	3.5	60.73	60.0	63.7	3.7	60.65
2020-03-20 05:40	63.0	3.5	60.93	64.3	3.5	60.66	59.9	63.5	3.7	60.53
2020-03-20 05:50	62.9	3.5	60.74	64.2	3.5	60.45	59.8	63.4	3.7	60.33
2020-03-20 06:00	62.7	3.5	60.56	64.1	3.5	60.34	59.6	63.3	3.7	60.18
2020-03-20 06:10	62.6	3.5	60.45	64.0	3.5	60.16	59.5	63.2	3.7	60.03
2020-03-20 06:20	62.5	3.5	60.33	63.9	3.5	60.03	59.4	63.1	3.7	59.96
2020-03-20 06:30	62.4	3.5	60.18	63.8	3.5	59.91	59.2	63.0	3.7	59.76
2020-03-20 06:40	62.3	3.5	60.20	63.8	3.5	59.91	59.2	62.9	3.7	59.79
2020-03-20 06:50	62.2	3.5	59.98	63.7	3.5	59.69	58.0	62.8	3.7	59.50
2020-03-20 07:00	61.6	3.5	56.54	63.1	3.5	56.24	55.4	62.2	3.7	56.01
2020-03-20 07:10	60.9	3.5	55.20	62.5	3.5	54.99	54.1	61.6	3.7	54.77
2020-03-20 07:20	60.0	3.5	54.35	62.0	3.5	54.15	53.3	61.1	3.7	53.92
2020-03-20 07:30	59.2	3.5	53.45	61.6	3.5	53.25	52.4	60.5	3.7	53.01
2020-03-20 07:40	58.5	3.5	52.67	61.1	3.5	52.50	51.7	59.8	3.7	52.26
2020-03-20 07:50	57.9	3.5	52.05	60.6	3.5	51.87	51.1	59.2	3.7	51.63
2020-03-20 08:00	57.4	3.5	51.38	60.0	3.5	51.23	50.5	58.7	3.7	50.97
2020-03-20 08:10	56.8	3.5	50.79	59.6	3.5	50.61	49.9	58.3	3.7	50.35
2020-03-20 08:20	56.2	3.5	50.24	59.2	3.5	50.09	49.3	57.8	3.7	49.81

Date/Time	HW10o °F	HW11i F GPM	HW11i T °F	HW11o °F	HW12i F GPM	HW12i T °F	HW12i °F	HW12o °F	HW13i F GPM	HW13i T °F
2020-03-20 08:30	55.8	3.5	49.93	58.8	3.5	49.77	49.1	57.4	3.7	49.54
2020-03-20 08:40	55.4	3.5	49.64	58.5	3.5	49.48	48.7	57.0	3.7	49.22
2020-03-20 08:50	55.0	3.5	49.16	58.2	3.5	48.99	48.3	56.6	3.7	48.76
2020-03-20 09:00	54.7	3.5	48.91	57.9	3.5	48.73	48.0	56.2	3.7	48.49
2020-03-20 09:10	54.3	3.5	48.62	57.6	3.5	48.47	47.7	56.0	3.7	48.17
2020-03-20 09:20	54.0	3.5	48.28	57.3	3.5	48.12	47.4	55.7	3.7	47.84
2020-03-20 09:30	53.7	3.5	47.98	57.0	3.5	47.83	47.1	55.4	3.7	47.55
2020-03-20 09:40	53.5	3.5	47.77	56.8	3.5	47.61	46.9	55.2	3.7	47.33
2020-03-20 09:50	53.2	3.5	47.66	56.6	3.5	47.49	46.8	54.9	3.7	47.23
2020-03-20 10:00	52.9	3.4	47.41	56.4	3.5	47.23	46.6	54.7	3.7	47.00
2020-03-20 10:10	52.8	3.5	47.26	56.2	3.5	47.10	46.4	54.5	3.7	46.82
2020-03-20 10:20	52.6	3.4	47.11	55.9	3.5	46.94	46.3	54.3	3.7	46.69
2020-03-20 10:30	52.4	3.5	46.81	55.7	3.5	46.62	45.9	54.0	3.7	46.34
2020-03-20 10:40	52.2	3.5	46.58	55.5	3.5	46.40	45.6	53.8	3.7	46.11
2020-03-20 10:50	51.9	3.4	46.33	55.4	3.5	46.17	45.4	53.6	3.7	45.90
2020-03-20 11:00	51.7	3.4	46.14	55.1	3.5	45.97	45.3	53.4	3.7	45.70
2020-03-20 11:10	51.5	3.5	45.98	54.9	3.5	45.83	45.1	53.3	3.7	45.55
2020-03-20 11:20	51.4	3.4	45.89	54.9	3.5	45.74	45.0	53.1	3.7	45.44
2020-03-20 11:30	51.2	3.4	45.85	54.8	3.5	45.68	44.9	52.9	3.7	45.42
2020-03-20 11:40	51.2	3.4	46.22	54.6	3.5	46.09	45.1	52.8	3.7	45.84
2020-03-20 11:50	51.1	3.4	46.57	54.5	3.5	46.42	45.7	52.8	3.7	46.12
2020-03-20 12:00	51.2	3.4	46.36	54.5	3.5	46.19	45.5	52.7	3.7	45.95
2020-03-20 12:10	51.2	3.4	46.28	54.5	3.5	46.12	45.5	52.7	3.7	45.84
2020-03-20 12:20	51.1	3.4	46.23	54.4	3.5	46.10	45.4	52.7	3.7	45.80
2020-03-20 12:30	51.1	3.4	46.16	54.3	3.5	46.00	45.3	52.6	3.7	45.71
2020-03-20 12:40	51.0	3.4	46.03	54.2	3.5	45.90	45.2	52.5	3.7	45.60
2020-03-20 12:50	50.9	3.5	45.95	54.1	3.5	45.83	45.2	52.4	3.7	45.53
2020-03-20 13:00	50.8	3.4	46.17	54.1	3.5	46.06	45.3	52.4	3.7	45.77
2020-03-20 13:10	50.8	3.5	46.22	54.0	3.5	46.09	45.4	52.3	3.7	45.79
2020-03-20 13:20	50.8	3.4	46.24	54.0	3.5	46.10	45.4	52.3	3.7	45.80
2020-03-20 13:30	50.8	3.5	46.22	53.9	3.5	46.06	45.3	52.3	3.7	45.74
2020-03-20 13:40	50.8	3.4	46.19	53.9	3.5	46.05	45.3	52.3	3.7	45.73
2020-03-20 13:50	50.7	3.4	46.11	53.9	3.5	45.98	45.2	52.2	3.7	45.69
2020-03-20 14:00	50.7	3.4	46.00	53.9	3.5	45.89	45.2	52.1	3.7	45.60
2020-03-20 14:10	50.7	3.4	46.00	53.8	3.5	45.81	45.1	52.1	3.7	45.58
2020-03-20 14:20	50.6	3.4	45.99	53.7	3.5	45.80	45.1	52.1	3.7	45.53
2020-03-20 14:30	50.6	3.5	45.91	53.7	3.5	45.76	45.1	52.0	3.7	45.46
2020-03-20 14:40	50.5	3.4	46.23	53.6	3.5	46.09	45.4	52.0	3.7	45.78
2020-03-20 14:50	50.6	3.5	46.24	53.6	3.5	46.10	45.4	52.0	3.7	45.80
2020-03-20 15:00	50.5	3.5	46.23	53.7	3.5	46.10	45.4	52.0	3.7	45.81
2020-03-20 15:10	50.6	3.4	46.17	53.6	3.5	46.05	45.3	52.0	3.7	45.75
2020-03-20 15:20	50.6	3.4	46.03	53.5	3.5	45.91	45.2	51.9	3.7	45.63
2020-03-20 15:30	50.5	3.4	46.01	53.5	3.5	45.90	45.2	51.9	3.7	45.60
2020-03-20 15:40	50.5	3.3	45.98	53.4	3.5	45.87	45.2	51.9	3.7	45.58
2020-03-20 15:50	50.4	3.3	45.98	53.4	3.5	45.84	45.1	51.9	3.7	45.56
2020-03-20 16:00	50.4	3.4	45.85	53.4	3.5	45.74	45.0	51.8	3.7	45.41
2020-03-20 16:10	50.3	3.4	46.02	53.4	3.5	45.91	45.2	51.8	3.7	45.63
2020-03-20 16:20	50.3	3.3	46.17	53.4	3.5	46.09	45.4	51.8	3.7	45.76

Date/Time	HW10o °F	HW11i F GPM	HW11i T °F	HW11o °F	HW12i F GPM	HW12i T °F	HW12i °F	HW12o °F	HW13i F GPM	HW13i T °F
2020-03-20 16:30	50.4	3.3	46.20	53.4	3.5	46.10	45.4	51.8	3.7	45.80
2020-03-20 16:40	50.4	3.3	46.17	53.4	3.5	46.10	45.4	51.8	3.7	45.76
2020-03-20 16:50	50.4	3.3	46.17	53.4	3.5	46.09	45.4	51.8	3.7	45.76
2020-03-20 17:00	50.4	3.3	46.09	53.4	3.5	45.99	45.3	51.7	3.7	45.68
2020-03-20 17:10	50.4	3.3	45.95	53.4	3.5	45.82	45.2	51.7	3.7	45.55
2020-03-20 17:20	50.3	3.3	46.00	53.3	3.5	45.85	45.1	51.7	3.7	45.60
2020-03-20 17:30	50.2	3.3	45.84	53.3	3.5	45.76	45.0	51.7	3.7	45.43
2020-03-20 17:40	50.2	3.3	45.80	53.3	3.5	45.73	45.0	51.7	3.7	45.40
2020-03-20 17:50	50.2	3.3	45.79	53.3	3.5	45.71	45.0	51.6	3.7	45.40
2020-03-20 18:00	50.1	3.3	45.72	53.1	3.5	45.63	44.9	51.5	3.7	45.35
2020-03-20 18:10	50.1	3.3	45.70	53.1	3.5	45.60	44.9	51.5	3.7	45.30
2020-03-20 18:20	50.1	3.3	46.08	53.2	3.5	46.01	45.2	51.5	3.7	45.71
2020-03-20 18:30	50.1	3.3	46.08	53.2	3.5	46.03	45.3	51.5	3.7	45.72
2020-03-20 18:40	50.2	3.3	46.11	53.2	3.5	46.06	45.4	51.6	3.7	45.73
2020-03-20 18:50	50.2	3.3	46.13	53.2	3.5	46.08	45.4	51.5	3.7	45.73
2020-03-20 19:00	50.3	3.3	46.14	53.2	3.5	46.10	45.4	51.6	3.7	45.74
2020-03-20 19:10	50.2	3.3	46.09	53.1	3.5	46.03	45.3	51.6	3.7	45.70
2020-03-20 19:20	50.2	3.3	46.02	53.1	3.5	45.98	45.3	51.6	3.7	45.68
2020-03-20 19:30	50.2	3.3	46.00	53.2	3.5	45.90	45.2	51.5	3.7	45.60
2020-03-20 19:40	50.2	3.3	45.95	53.1	3.5	45.87	45.2	51.5	3.7	45.55
2020-03-20 19:50	50.1	3.3	45.88	53.1	3.5	45.81	45.1	51.5	3.7	45.48
2020-03-20 20:00	50.1	3.3	45.81	53.2	3.4	45.78	45.1	51.4	3.7	45.41
2020-03-20 20:10	50.1	3.3	45.70	53.0	3.4	45.63	44.9	51.4	3.7	45.30
2020-03-20 20:20	50.0	3.3	45.97	53.0	3.5	45.94	45.3	51.4	3.7	45.62
2020-03-20 20:30	50.0	3.3	46.04	53.0	3.5	46.01	45.3	51.4	3.7	45.67
2020-03-20 20:40	50.1	3.3	46.05	53.1	3.5	46.02	45.3	51.4	3.7	45.68
2020-03-20 20:50	50.1	3.3	46.10	53.1	3.5	46.06	45.4	51.4	3.7	45.73
2020-03-20 21:00	50.1	3.3	46.23	53.1	3.4	46.16	45.4	51.4	3.7	45.85
2020-03-20 21:10	50.2	3.3	46.18	53.1	3.5	46.12	45.4	51.4	3.7	45.78
2020-03-20 21:20	50.2	3.3	46.13	53.1	3.5	46.11	45.4	51.5	3.7	45.75
2020-03-20 21:30	50.2	3.3	46.23	53.1	3.4	46.16	45.5	51.5	3.7	45.84
2020-03-20 21:40	50.2	3.3	46.22	53.1	3.4	46.14	45.4	51.5	3.7	45.83
2020-03-20 21:50	50.2	3.3	46.20	53.1	3.5	46.11	45.4	51.5	3.7	45.80
2020-03-20 22:00	50.2	3.3	46.22	53.1	3.5	46.13	45.5	51.5	3.7	45.83
2020-03-20 22:10	50.2	3.3	46.17	53.1	3.5	46.12	45.4	51.5	3.7	45.76
2020-03-20 22:20	50.2	3.3	46.17	53.1	3.5	46.10	45.4	51.5	3.7	45.77
2020-03-20 22:30	50.2	3.3	46.19	53.1	3.5	46.10	45.4	51.5	3.7	45.79
2020-03-20 22:40	50.2	3.3	46.17	53.1	3.5	46.09	45.4	51.5	3.7	45.77
2020-03-20 22:50	50.2	3.3	46.18	53.1	3.5	46.11	45.4	51.4	3.7	45.78
2020-03-20 23:00	50.2	3.3	46.15	53.1	3.5	46.09	45.4	51.4	3.7	45.75
2020-03-20 23:10	50.2	3.3	46.10	53.1	3.5	46.00	45.4	51.4	3.7	45.70
2020-03-20 23:20	50.2	3.3	46.13	53.0	3.5	46.05	45.3	51.4	3.7	45.72
2020-03-20 23:30	50.1	3.3	46.03	53.0	3.5	46.00	45.3	51.4	3.7	45.68
2020-03-20 23:40	50.1	3.3	46.00	53.0	3.5	45.95	45.2	51.4	3.7	45.63
2020-03-20 23:50	50.1	3.3	45.99	53.0	3.5	45.89	45.2	51.4	3.7	45.57
2020-03-21 00:00	50.1	3.3	45.90	52.9	3.5	45.81	45.2	51.4	3.7	45.50
2020-03-21 00:10	50.0	3.3	45.90	52.9	3.5	45.80	45.2	51.4	3.7	45.48
2020-03-21 00:20	50.0	3.3	45.89	52.9	3.5	45.81	45.1	51.4	3.7	45.46

Date/Time	HW10o °F	HW11i F GPM	HW11i T °F	HW11o °F	HW12i F GPM	HW12i T °F	HW12i °F	HW12o °F	HW13i F GPM	HW13i T °F
2020-03-21 00:30	50.0	3.3	45.80	52.9	3.5	45.72	45.0	51.3	3.7	45.40
2020-03-21 00:40	49.9	3.3	45.83	52.9	3.5	45.77	45.0	51.2	3.7	45.41
2020-03-21 00:50	49.9	3.3	45.79	52.8	3.5	45.74	45.0	51.1	3.7	45.40
2020-03-21 01:00	49.9	3.3	45.77	52.7	3.5	45.71	45.0	51.1	3.7	45.37
2020-03-21 01:10	49.9	3.3	45.71	52.7	3.5	45.63	45.0	51.1	3.7	45.32
2020-03-21 01:20	49.8	3.3	45.77	52.7	3.5	45.71	45.0	51.1	3.7	45.38
2020-03-21 01:30	49.8	3.4	45.70	52.7	3.5	45.62	44.9	51.1	3.7	45.29
2020-03-21 01:40	49.8	3.4	45.62	52.6	3.5	45.60	44.9	51.1	3.7	45.20
2020-03-21 01:50	49.8	3.3	45.81	52.6	3.4	45.77	45.1	51.1	3.7	45.43
2020-03-21 02:00	49.8	3.3	46.04	52.7	3.4	46.01	45.4	51.1	3.7	45.66
2020-03-21 02:10	49.8	3.3	46.03	52.7	3.4	45.99	45.2	51.1	3.7	45.65
2020-03-21 02:20	49.9	3.3	46.05	52.7	3.5	46.01	45.5	51.2	3.7	45.67
2020-03-21 02:30	50.0	3.3	46.41	52.7	3.5	46.38	45.7	51.2	3.7	46.03
2020-03-21 02:40	50.0	3.3	46.12	52.8	3.5	46.07	45.6	51.2	3.7	45.71
2020-03-21 02:50	50.0	3.3	46.05	52.7	3.5	46.00	45.3	51.2	3.7	45.65
2020-03-21 03:00	50.0	3.3	46.08	52.7	3.4	46.03	45.3	51.2	3.7	45.69
2020-03-21 03:10	50.0	3.3	46.04	52.8	3.4	46.02	45.3	51.2	3.7	45.66
2020-03-21 03:20	50.0	3.3	46.07	52.8	3.5	46.03	45.3	51.2	3.7	45.68
2020-03-21 03:30	50.0	3.3	46.06	52.8	3.4	46.02	45.3	51.2	3.7	45.68
2020-03-21 03:40	50.0	3.3	46.00	52.8	3.5	46.00	45.3	51.2	3.7	45.64
2020-03-21 03:50	50.0	3.3	46.01	52.7	3.4	46.00	45.3	51.2	3.7	45.66
2020-03-21 04:00	49.9	3.3	45.93	52.7	3.5	45.86	45.1	51.2	3.7	45.51
2020-03-21 04:10	50.0	3.3	46.01	52.7	3.5	45.98	45.3	51.1	3.7	45.65
2020-03-21 04:20	50.0	3.3	46.05	52.7	3.5	46.01	45.3	51.2	3.7	45.65
2020-03-21 04:30	50.0	3.3	46.05	52.8	3.5	46.02	45.3	51.2	3.7	45.67
2020-03-21 04:40	50.0	3.3	46.00	52.8	3.5	45.94	45.3	51.2	3.7	45.62
2020-03-21 04:50	49.9	3.3	46.01	52.7	3.4	46.00	45.3	51.2	3.7	45.68
2020-03-21 05:00	49.9	3.3	46.02	52.7	3.4	46.02	45.3	51.1	3.7	45.66
2020-03-21 05:10	50.0	3.3	46.09	52.7	3.4	46.08	45.4	51.2	3.7	45.70
2020-03-21 05:20	49.9	3.3	46.00	52.7	3.4	45.93	45.3	51.2	3.7	45.62
2020-03-21 05:30	50.0	3.3	46.04	52.7	3.4	46.02	45.3	51.1	3.6	45.67
2020-03-21 05:40	49.9	3.3	46.05	52.7	3.4	46.02	45.3	51.2	3.6	45.69
2020-03-21 05:50	49.9	3.3	46.00	52.7	3.5	45.99	45.3	51.2	3.7	45.61
2020-03-21 06:00	49.9	3.3	46.02	52.7	3.4	46.00	45.3	51.2	3.7	45.69
2020-03-21 06:10	49.9	3.3	46.06	52.7	3.4	46.02	45.3	51.2	3.6	45.66
2020-03-21 06:20	49.9	3.3	45.96	52.6	3.4	45.88	45.2	51.1	3.6	45.55
2020-03-21 06:30	49.9	3.3	46.00	52.7	3.4	45.95	45.3	51.2	3.6	45.60
2020-03-21 06:40	49.9	3.3	45.96	52.7	3.4	45.90	45.2	51.1	3.6	45.56
2020-03-21 06:50	49.9	3.3	46.05	52.7	3.4	46.01	45.3	51.1	3.6	45.68
2020-03-21 07:00	49.9	3.3	46.05	52.7	3.4	46.02	45.3	51.1	3.6	45.67
2020-03-21 07:10	49.9	3.3	45.99	52.6	3.4	45.93	45.3	51.1	3.6	45.60
2020-03-21 07:20	49.9	3.3	45.99	52.7	3.4	45.92	45.3	51.1	3.6	45.60
2020-03-21 07:30	49.9	3.3	45.95	52.6	3.4	45.91	45.3	51.1	3.6	45.55
2020-03-21 07:40	49.9	3.3	46.00	52.6	3.4	45.95	45.2	51.1	3.6	45.61
2020-03-21 07:50	49.9	3.3	46.06	52.7	3.4	46.00	45.3	51.1	3.6	45.70
2020-03-21 08:00	49.9	3.3	46.09	52.7	3.5	46.05	45.3	51.1	3.6	45.70
2020-03-21 08:10	49.9	3.3	46.13	52.7	3.4	46.10	45.3	51.1	3.6	45.72
2020-03-21 08:20	49.9	3.3	46.11	52.7	3.5	46.03	45.3	51.1	3.6	45.70

Date/Time	HW10o °F	HW11i F GPM	HW11i T °F	HW11o °F	HW12i F GPM	HW12i T °F	HW12i °F	HW12o °F	HW13i F GPM	HW13i T °F
2020-03-21 08:30	49.9	3.3	46.21	52.7	3.4	46.09	45.4	51.1	3.6	45.76
2020-03-21 08:40	49.9	3.3	46.23	52.8	3.4	46.12	45.5	51.2	3.6	45.79
2020-03-21 08:50	50.0	3.3	46.38	52.8	3.4	46.27	45.6	51.2	3.6	45.97
2020-03-21 09:00	50.0	3.3	46.45	52.8	3.5	46.33	45.7	51.2	3.6	46.00
2020-03-21 09:10	50.0	3.3	46.50	52.8	3.4	46.38	45.7	51.2	3.6	46.04
2020-03-21 09:20	50.1	3.3	46.50	52.8	3.4	46.37	45.7	51.3	3.6	46.02
2020-03-21 09:30	50.1	3.3	46.50	52.8	3.4	46.36	45.7	51.4	3.6	46.02
2020-03-21 09:40	50.2	3.3	46.64	52.8	3.4	46.47	45.9	51.4	3.6	46.18
2020-03-21 09:50	50.2	3.3	46.69	52.9	3.4	46.45	45.3	51.4	3.6	46.19
2020-03-21 10:00	50.2	3.3	46.38	52.9	3.4	46.20	45.5	51.3	3.6	45.91
2020-03-21 10:10	50.1	3.3	46.34	52.9	3.4	46.17	45.4	51.3	3.6	45.91
2020-03-21 10:20	50.1	3.3	46.40	52.8	3.4	46.23	45.5	51.3	3.6	45.95
2020-03-21 10:30	50.1	3.3	46.77	52.9	3.4	46.49	45.8	51.4	3.6	46.32
2020-03-21 10:40	50.2	3.3	46.69	52.9	3.4	46.45	45.6	51.4	3.6	46.19
2020-03-21 10:50	50.2	3.3	46.57	52.9	3.4	46.37	45.7	51.3	3.6	46.09
2020-03-21 11:00	50.2	3.3	46.63	52.9	3.4	46.42	45.8	51.4	3.6	46.17
2020-03-21 11:10	50.2	3.3	46.98	52.9	3.4	46.66	45.9	51.5	3.6	46.52
2020-03-21 11:20	50.2	3.3	47.06	53.0	3.4	46.70	46.1	51.5	3.6	46.55
2020-03-21 11:30	50.3	3.3	46.98	53.0	3.4	46.59	45.9	51.5	3.6	46.45
2020-03-21 11:40	50.3	3.3	46.89	53.0	3.4	46.52	45.9	51.5	3.6	46.36
2020-03-21 11:50	50.3	3.3	46.80	53.0	3.4	46.48	45.8	51.5	3.6	46.28
2020-03-21 12:00	50.2	3.3	46.71	53.0	3.4	46.45	45.7	51.4	3.6	46.22
2020-03-21 12:10	50.2	3.3	46.86	53.0	3.4	46.60	45.8	51.5	3.6	46.36
2020-03-21 12:20	50.2	3.3	46.84	53.0	3.4	46.56	45.8	51.5	3.6	46.33
2020-03-21 12:30	50.3	3.3	46.73	53.0	3.4	46.47	45.7	51.5	3.6	46.27
2020-03-21 12:40	50.3	3.3	47.20	53.1	3.4	46.81	46.0	51.6	3.6	46.72
2020-03-21 12:50	50.3	3.3	47.29	53.1	3.4	46.92	46.1	51.6	3.6	46.79
2020-03-21 13:00	50.3	3.3	46.68	53.0	3.4	46.38	45.8	51.5	3.6	46.17
2020-03-21 13:10	50.3	3.3	46.77	53.0	3.4	46.45	45.5	51.6	3.6	46.27
2020-03-21 13:20	50.2	3.3	46.74	53.0	3.4	46.44	45.6	51.5	3.6	46.23
2020-03-21 13:30	50.2	3.3	46.86	53.0	3.4	46.59	45.8	51.5	3.6	46.37
2020-03-21 13:40	50.2	3.3	46.70	53.0	3.4	46.43	45.8	51.5	3.6	46.22
2020-03-21 13:50	50.2	3.3	46.66	53.0	3.4	46.37	45.9	51.5	3.6	46.17
2020-03-21 14:00	50.3	3.3	46.84	53.0	3.4	46.52	45.7	51.5	3.6	46.31
2020-03-21 14:10	50.3	3.3	47.16	53.1	3.4	46.70	45.9	51.6	3.6	46.61
2020-03-21 14:20	50.3	3.3	47.16	53.1	3.4	46.62	45.9	51.6	3.6	46.60
2020-03-21 14:30	50.3	3.3	47.13	53.1	3.4	46.72	45.9	51.5	3.6	46.60
2020-03-21 14:40	50.2	3.3	46.96	53.0	3.4	46.61	45.9	51.5	3.6	46.41
2020-03-21 14:50	50.3	3.3	46.92	53.0	3.4	46.52	45.9	51.5	3.6	46.41
2020-03-21 15:00	50.3	3.3	47.18	53.1	3.4	46.74	46.1	51.6	3.6	46.62
2020-03-21 15:10	50.3	3.3	47.25	53.1	3.4	46.81	46.1	51.6	3.6	46.73
2020-03-21 15:20	50.4	3.3	47.33	53.1	3.4	46.84	46.2	51.7	3.6	46.78
2020-03-21 15:30	50.5	3.3	47.42	53.2	3.4	46.89	46.1	51.7	3.6	46.87
2020-03-21 15:40	50.5	3.3	47.36	53.2	3.4	46.84	46.1	51.7	3.6	46.79
2020-03-21 15:50	50.5	3.3	47.28	53.2	3.4	46.75	46.0	51.7	3.6	46.72
2020-03-21 16:00	50.5	3.3	47.27	53.2	3.4	46.77	46.1	51.7	3.6	46.71
2020-03-21 16:10	50.5	3.3	47.37	53.2	3.4	46.84	46.2	51.8	3.6	46.84
2020-03-21 16:20	50.5	3.3	47.40	53.3	3.4	46.90	46.2	51.7	3.6	46.90

Date/Time	HW10o °F	HW11i F GPM	HW11i T °F	HW11o °F	HW12i F GPM	HW12i T °F	HW12i °F	HW12o °F	HW13i F GPM	HW13i T °F
2020-03-21 16:30	50.5	3.3	47.28	53.3	3.4	46.83	46.2	51.7	3.6	46.76
2020-03-21 16:40	50.5	3.3	47.35	53.3	3.4	46.87	46.2	51.7	3.6	46.81
2020-03-21 16:50	50.5	3.3	47.30	53.3	3.4	46.80	45.7	51.8	3.6	46.73
2020-03-21 17:00	50.5	3.3	47.01	53.3	3.4	46.52	45.8	51.8	3.6	46.45
2020-03-21 17:10	50.4	3.3	46.97	53.2	3.4	46.51	45.8	51.7	3.6	46.44
2020-03-21 17:20	50.4	3.3	46.91	53.2	3.4	46.49	45.8	51.7	3.6	46.39
2020-03-21 17:30	50.3	3.3	46.95	53.2	3.4	46.50	45.8	51.7	3.6	46.43
2020-03-21 17:40	50.3	3.3	46.83	53.1	3.4	46.46	45.7	51.6	3.6	46.32
2020-03-21 17:50	50.2	3.3	46.58	53.1	3.4	46.23	45.5	51.5	3.6	46.11
2020-03-21 18:00	50.2	3.3	46.40	53.0	3.4	46.14	45.4	51.5	3.6	45.97
2020-03-21 18:10	50.1	3.3	46.13	53.0	3.4	45.91	45.2	51.4	3.6	45.72
2020-03-21 18:20	50.0	3.3	46.22	52.9	3.4	45.93	45.2	51.4	3.6	45.77
2020-03-21 18:30	50.0	3.3	46.12	52.9	3.4	45.87	45.2	51.4	3.6	45.73
2020-03-21 18:40	50.0	3.3	46.43	52.9	3.4	46.17	45.5	51.3	3.6	46.00
2020-03-21 18:50	49.9	3.3	46.27	52.8	3.4	46.09	45.4	51.3	3.6	45.88
2020-03-21 19:00	49.9	3.3	46.20	52.8	3.4	46.09	45.3	51.2	3.6	45.80
2020-03-21 19:10	49.9	3.3	46.15	52.8	3.4	46.05	45.3	51.2	3.6	45.75
2020-03-21 19:20	49.9	3.3	46.01	52.7	3.4	45.92	45.3	51.2	3.6	45.62
2020-03-21 19:30	49.9	3.3	45.98	52.7	3.4	45.85	45.2	51.1	3.6	45.60
2020-03-21 19:40	49.8	3.3	45.90	52.7	3.4	45.81	45.1	51.1	3.6	45.49
2020-03-21 19:50	49.8	3.3	45.75	52.6	3.4	45.66	45.0	51.1	3.6	45.37
2020-03-21 20:00	49.8	3.3	46.11	52.6	3.4	46.06	45.3	51.1	3.6	45.75
2020-03-21 20:10	49.8	3.3	46.10	52.6	3.4	46.06	45.4	51.1	3.6	45.74
2020-03-21 20:20	49.9	3.3	46.09	52.6	3.4	46.06	45.3	51.0	3.6	45.73
2020-03-21 20:30	49.9	3.3	46.11	52.6	3.4	46.06	45.3	51.1	3.6	45.72
2020-03-21 20:40	49.9	3.3	46.01	52.6	3.4	45.98	45.3	51.0	3.6	45.67
2020-03-21 20:50	49.8	3.3	45.93	52.6	3.4	45.86	45.2	51.0	3.6	45.54
2020-03-21 21:00	49.8	3.3	45.87	52.6	3.4	45.81	45.1	51.0	3.6	45.50
2020-03-21 21:10	49.8	3.3	45.85	52.5	3.4	45.81	45.0	51.0	3.6	45.45
2020-03-21 21:20	49.7	3.3	45.74	52.6	3.4	45.70	45.0	51.0	3.6	45.39
2020-03-21 21:30	49.7	3.3	45.90	52.5	3.4	45.86	45.4	51.0	3.6	45.55
2020-03-21 21:40	49.7	3.3	46.11	52.5	3.4	46.08	45.5	51.0	3.6	45.73
2020-03-21 21:50	49.7	3.3	46.08	52.5	3.4	46.05	45.3	51.0	3.6	45.70
2020-03-21 22:00	49.8	3.3	46.09	52.5	3.4	46.06	45.5	51.0	3.6	45.73
2020-03-21 22:10	49.8	3.3	46.20	52.5	3.4	46.14	45.5	51.0	3.6	45.84
2020-03-21 22:20	49.8	3.3	46.27	52.6	3.4	46.22	45.5	51.1	3.6	45.90
2020-03-21 22:30	49.8	3.3	46.22	52.6	3.4	46.16	45.5	51.1	3.6	45.85
2020-03-21 22:40	49.9	3.3	46.30	52.6	3.4	46.28	45.5	51.0	3.6	45.97
2020-03-21 22:50	49.9	3.3	46.21	52.6	3.4	46.14	45.5	51.1	3.6	45.82
2020-03-21 23:00	49.9	3.3	46.16	52.6	3.4	46.11	45.4	51.1	3.6	45.77
2020-03-21 23:10	50.0	3.3	46.18	52.6	3.4	46.14	45.4	51.1	3.6	45.83
2020-03-21 23:20	49.9	3.3	46.26	52.6	3.4	46.21	45.6	51.1	3.6	45.90
2020-03-21 23:30	49.9	3.3	46.29	52.6	3.4	46.26	45.5	51.1	3.6	45.96
2020-03-21 23:40	49.9	3.3	46.28	52.6	3.4	46.26	45.5	51.1	3.6	45.95
2020-03-21 23:50	49.9	3.3	46.27	52.6	3.4	46.22	45.5	51.2	3.6	45.90
2020-03-22 00:00	49.9	3.3	46.14	52.6	3.4	46.12	45.4	51.1	3.6	45.78
2020-03-22 00:10	49.9	3.3	46.24	52.6	3.4	46.20	45.5	51.1	3.6	45.88
2020-03-22 00:20	49.9	3.3	46.20	52.7	3.4	46.17	45.4	51.1	3.6	45.85

Date/Time	HW10o °F	HW11i F GPM	HW11i T °F	HW11o °F	HW12i F GPM	HW12i T °F	HW12i °F	HW12o °F	HW13i F GPM	HW13i T °F
2020-03-22 00:30	49.9	3.3	46.24	52.6	3.4	46.19	45.5	51.1	3.6	45.86
2020-03-22 00:40	49.9	3.3	46.08	52.6	3.4	46.06	45.3	51.1	3.6	45.73
2020-03-22 00:50	49.9	3.3	46.07	52.6	3.4	46.05	45.3	51.1	3.6	45.73
2020-03-22 01:00	49.9	3.3	46.03	52.6	3.4	45.98	45.3	51.1	3.6	45.65
2020-03-22 01:10	49.9	3.3	46.05	52.5	3.4	46.05	45.3	51.1	3.6	45.72
2020-03-22 01:20	49.8	3.3	46.01	52.6	3.4	45.99	45.3	51.1	3.6	45.68
2020-03-22 01:30	49.8	3.3	45.94	52.5	3.4	45.90	45.2	51.0	3.6	45.57
2020-03-22 01:40	49.8	3.3	45.83	52.5	3.4	45.81	45.1	51.0	3.6	45.49
2020-03-22 01:50	49.8	3.3	45.92	52.5	3.4	45.88	45.1	51.0	3.6	45.56
2020-03-22 02:00	49.7	3.3	45.76	52.3	3.4	45.71	45.0	51.0	3.6	45.39
2020-03-22 02:10	49.7	3.3	45.67	52.4	3.4	45.64	44.9	50.9	3.6	45.31
2020-03-22 02:20	49.6	3.3	45.70	52.4	3.4	45.67	45.0	50.9	3.6	45.34
2020-03-22 02:30	49.6	3.3	45.97	52.4	3.4	45.94	45.3	50.9	3.6	45.61
2020-03-22 02:40	49.7	3.3	46.08	52.4	3.4	46.07	45.4	50.9	3.6	45.73
2020-03-22 02:50	49.7	3.3	46.00	52.4	3.4	45.94	45.2	50.9	3.6	45.61
2020-03-22 03:00	49.7	3.3	46.00	52.4	3.4	45.98	45.3	51.0	3.6	45.63
2020-03-22 03:10	49.8	3.3	46.00	52.4	3.4	45.97	45.3	51.0	3.6	45.65
2020-03-22 03:20	49.8	3.3	46.00	52.5	3.4	45.99	45.3	51.0	3.6	45.67
2020-03-22 03:30	49.8	3.3	45.98	52.4	3.4	45.94	45.3	51.0	3.6	45.61
2020-03-22 03:40	49.8	3.3	45.98	52.4	3.4	45.91	45.2	51.0	3.6	45.59
2020-03-22 03:50	49.7	3.3	45.84	52.4	3.4	45.78	45.1	51.0	3.6	45.43
2020-03-22 04:00	49.7	3.3	45.76	52.4	3.4	45.73	45.0	51.0	3.6	45.37
2020-03-22 04:10	49.7	3.3	45.92	52.5	3.4	45.87	45.2	50.9	3.6	45.56
2020-03-22 04:20	49.7	3.3	46.06	52.5	3.4	46.05	45.4	50.9	3.6	45.73
2020-03-22 04:30	49.8	3.3	46.18	52.4	3.4	46.10	45.4	50.9	3.6	45.79
2020-03-22 04:40	49.8	3.3	46.18	52.5	3.4	46.14	45.5	51.0	3.6	45.80
2020-03-22 04:50	49.8	3.3	46.11	52.5	3.4	46.08	45.4	51.0	3.6	45.72
2020-03-22 05:00	49.9	3.3	46.09	52.5	3.4	46.05	45.4	51.0	3.6	45.70
2020-03-22 05:10	49.9	3.3	46.10	52.5	3.4	46.08	45.4	51.0	3.6	45.70
2020-03-22 05:20	49.9	3.3	46.16	52.5	3.4	46.13	45.5	51.0	3.6	45.81
2020-03-22 05:30	49.8	3.3	46.20	52.5	3.4	46.16	45.5	51.0	3.6	45.83
2020-03-22 05:40	49.8	3.3	46.22	52.5	3.4	46.17	45.5	51.1	3.6	45.85
2020-03-22 05:50	49.9	3.3	46.05	52.5	3.4	46.02	45.4	51.1	3.6	45.68
2020-03-22 06:00	49.9	3.3	46.08	52.5	3.4	46.05	45.4	51.1	3.6	45.71
2020-03-22 06:10	49.9	3.3	46.13	52.5	3.4	46.11	45.5	51.0	3.6	45.77
2020-03-22 06:20	49.9	3.3	46.28	52.6	3.4	46.25	45.6	51.0	3.6	45.94
2020-03-22 06:30	49.9	3.3	46.24	52.6	3.4	46.18	45.5	51.1	3.6	45.85
2020-03-22 06:40	49.9	3.3	46.21	52.6	3.4	46.16	45.5	51.1	3.6	45.83
2020-03-22 06:50	49.9	3.3	46.25	52.5	3.4	46.17	45.6	51.1	3.6	45.86
2020-03-22 07:00	49.9	3.3	46.28	52.5	3.4	46.26	45.5	51.1	3.6	45.94
2020-03-22 07:10	49.9	3.3	46.20	52.6	3.4	46.10	45.5	51.1	3.6	45.80
2020-03-22 07:20	49.9	3.3	46.20	52.6	3.4	46.11	45.4	51.1	3.6	45.80
2020-03-22 07:30	49.9	3.3	46.28	52.5	3.4	46.22	45.5	51.1	3.6	45.92
2020-03-22 07:40	49.9	3.3	46.28	52.5	3.4	46.23	45.5	51.0	3.6	45.92
2020-03-22 07:50	49.9	3.3	46.20	52.6	3.4	46.18	45.5	51.1	3.6	45.86
2020-03-22 08:00	49.9	3.3	46.24	52.5	3.4	46.21	45.5	51.1	3.6	45.90
2020-03-22 08:10	50.0	3.3	46.34	52.5	3.4	46.35	45.7	51.1	3.6	46.02
2020-03-22 08:20	49.9	3.3	46.26	52.6	3.4	46.24	45.6	51.1	3.6	45.94

Date/Time	HW10o °F	HW11i F GPM	HW11i T °F	HW11o °F	HW12i F GPM	HW12i T °F	HW12i °F	HW12o °F	HW13i F GPM	HW13i T °F
2020-03-22 08:30	49.9	3.3	46.12	52.6	3.4	46.12	45.4	51.1	3.6	45.79
2020-03-22 08:40	49.9	3.3	46.06	52.5	3.4	46.11	45.4	51.1	3.6	45.76
2020-03-22 08:50	49.9	3.3	46.08	52.5	3.4	46.09	45.3	51.1	3.6	45.74
2020-03-22 09:00	49.8	3.3	45.71	52.5	3.4	45.72	45.0	51.0	3.6	45.37
2020-03-22 09:10	49.8	3.3	45.80	52.4	3.4	45.81	45.1	51.0	3.6	45.43
2020-03-22 09:20	49.7	3.3	45.92	52.4	3.4	45.91	45.3	51.0	3.6	45.56
2020-03-22 09:30	49.8	3.2	45.97	52.5	3.4	45.96	45.3	51.0	3.6	45.61
2020-03-22 09:40	49.7	3.2	46.03	52.5	3.3	46.04	45.4	51.0	3.6	45.67
2020-03-22 09:50	49.8	3.3	46.04	52.5	3.3	46.03	45.4	51.0	3.6	45.70
2020-03-22 10:00	49.8	3.3	46.07	52.5	3.3	46.05	45.4	51.0	3.6	45.72
2020-03-22 10:10	49.8	3.3	46.20	52.5	3.3	46.14	45.5	51.0	3.6	45.82
2020-03-22 10:20	49.8	3.2	46.10	52.5	3.3	46.06	45.3	51.0	3.6	45.72
2020-03-22 10:30	49.8	3.2	45.99	52.4	3.3	45.90	45.2	51.0	3.6	45.60
2020-03-22 10:40	49.7	3.2	45.91	52.5	3.3	45.83	45.2	51.0	3.6	45.51
2020-03-22 10:50	49.7	3.2	45.90	52.5	3.3	45.80	45.2	51.0	3.6	45.50
2020-03-22 11:00	49.7	3.2	45.92	52.4	3.3	45.86	45.2	51.0	3.6	45.56
2020-03-22 11:10	49.7	3.2	46.00	52.4	3.3	45.96	45.2	51.0	3.6	45.63
2020-03-22 11:20	49.7	3.2	46.03	52.5	3.3	45.99	45.3	51.0	3.6	45.65
2020-03-22 11:30	49.7	3.2	46.02	52.5	3.3	45.92	45.2	51.0	3.6	45.62
2020-03-22 11:40	49.7	3.2	45.84	52.4	3.3	45.74	45.0	51.0	3.6	45.42
2020-03-22 11:50	49.7	3.2	45.82	52.4	3.3	45.77	45.1	50.9	3.6	45.47
2020-03-22 12:00	49.7	3.2	45.91	52.5	3.3	45.85	45.1	51.0	3.6	45.53
2020-03-22 12:10	49.6	3.2	45.82	52.4	3.3	45.81	45.1	50.9	3.6	45.48
2020-03-22 12:20	49.6	3.2	45.95	52.4	3.3	45.94	45.3	50.9	3.6	45.63
2020-03-22 12:30	49.7	3.2	46.15	52.5	3.3	46.12	45.4	50.8	3.6	45.80
2020-03-22 12:40	49.7	3.2	46.08	52.4	3.3	46.06	45.4	51.0	3.6	45.73
2020-03-22 12:50	49.8	3.2	46.29	52.5	3.3	46.25	45.5	51.0	3.6	45.95
2020-03-22 13:00	49.9	3.2	46.39	52.5	3.3	46.34	45.7	51.0	3.6	46.02
2020-03-22 13:10	50.0	3.2	46.67	52.6	3.3	46.59	45.9	51.1	3.6	46.28
2020-03-22 13:20	50.0	3.2	46.43	52.6	3.3	46.35	45.5	51.1	3.6	46.07
2020-03-22 13:30	50.0	3.2	46.27	52.6	3.3	46.18	45.4	51.1	3.6	45.89
2020-03-22 13:40	50.0	3.2	46.30	52.6	3.3	46.20	45.5	51.1	3.6	45.93
2020-03-22 13:50	49.9	3.2	46.28	52.6	3.3	46.16	45.5	51.1	3.6	45.90
2020-03-22 14:00	49.9	3.3	46.31	52.6	3.3	46.21	45.5	51.1	3.6	45.95
2020-03-22 14:10	49.9	3.3	46.33	52.6	3.3	46.23	45.5	51.1	3.6	45.99
2020-03-22 14:20	49.9	3.2	46.37	52.6	3.3	46.26	45.5	51.1	3.6	46.00
2020-03-22 14:30	49.9	3.3	46.38	52.6	3.3	46.28	45.6	51.1	3.6	46.00
2020-03-22 14:40	49.9	3.3	46.41	52.7	3.3	46.30	45.6	51.1	3.6	46.00
2020-03-22 14:50	50.0	3.2	46.48	52.7	3.3	46.31	45.6	51.1	3.6	46.02
2020-03-22 15:00	50.0	3.2	46.46	52.7	3.3	46.28	45.6	51.2	3.6	46.01
2020-03-22 15:10	50.0	3.2	46.41	52.6	3.3	46.29	45.5	51.2	3.6	46.01
2020-03-22 15:20	49.9	3.2	46.50	52.6	3.3	46.38	45.7	51.2	3.6	46.08
2020-03-22 15:30	50.0	3.2	46.56	52.7	3.3	46.40	45.7	51.2	3.6	46.13
2020-03-22 15:40	50.0	3.3	46.60	52.7	3.3	46.47	45.7	51.1	3.6	46.19
2020-03-22 15:50	50.0	3.2	46.44	52.7	3.3	46.31	45.6	51.3	3.6	46.02
2020-03-22 16:00	50.0	3.2	46.48	52.7	3.3	46.34	45.6	51.2	3.6	46.04
2020-03-22 16:10	50.0	3.3	46.47	52.7	3.3	46.37	45.7	51.2	3.6	46.08
2020-03-22 16:20	50.0	3.2	46.64	52.7	3.3	46.50	45.8	51.3	3.6	46.22

Date/Time	HW10o °F	HW11i F GPM	HW11i T °F	HW11o °F	HW12i F GPM	HW12i T °F	HW12i °F	HW12o °F	HW13i F GPM	HW13i T °F
2020-03-22 16:30	50.0	3.3	46.70	52.8	3.3	46.56	45.8	51.3	3.6	46.30
2020-03-22 16:40	50.1	3.3	46.75	52.8	3.3	46.62	45.9	51.3	3.6	46.34
2020-03-22 16:50	50.1	3.2	46.59	52.7	3.3	46.44	45.8	51.3	3.6	46.17
2020-03-22 17:00	50.1	3.3	46.43	52.7	3.3	46.25	45.6	51.3	3.6	46.00
2020-03-22 17:10	50.0	3.3	46.45	52.7	3.3	46.27	45.5	51.3	3.6	46.02
2020-03-22 17:20	50.0	3.3	46.38	52.8	3.3	46.21	45.5	51.3	3.6	46.00
2020-03-22 17:30	50.0	3.3	46.41	52.8	3.3	46.29	45.6	51.2	3.6	46.00
2020-03-22 17:40	49.9	3.3	46.48	52.7	3.3	46.31	45.6	51.2	3.6	46.03
2020-03-22 17:50	50.0	3.3	46.42	52.7	3.3	46.28	45.5	51.3	3.6	46.00
2020-03-22 18:00	50.0	3.3	46.42	52.7	3.3	46.24	45.5	51.2	3.6	46.00
2020-03-22 18:10	50.0	3.3	46.40	52.7	3.3	46.29	45.5	51.2	3.6	46.00
2020-03-22 18:20	50.0	3.3	46.44	52.7	3.3	46.30	45.6	51.2	3.6	46.00
2020-03-22 18:30	50.0	3.3	46.41	52.7	3.3	46.26	45.5	51.2	3.6	45.99
2020-03-22 18:40	49.9	3.2	46.31	52.6	3.3	46.20	45.5	51.2	3.6	45.92
2020-03-22 18:50	50.0	3.3	46.30	52.6	3.3	46.14	45.4	51.1	3.6	45.90
2020-03-22 19:00	49.9	3.2	46.30	52.7	3.3	46.10	45.5	51.2	3.6	45.88
2020-03-22 19:10	49.9	3.3	46.23	52.6	3.3	46.10	45.4	51.1	3.6	45.81
2020-03-22 19:20	49.9	3.3	46.17	52.5	3.3	46.05	45.3	51.1	3.6	45.75
2020-03-22 19:30	49.9	3.3	46.10	52.6	3.3	46.00	45.3	51.1	3.6	45.70
2020-03-22 19:40	49.8	3.3	46.05	52.6	3.3	45.92	45.2	51.1	3.6	45.66
2020-03-22 19:50	49.8	3.3	46.03	52.5	3.3	45.91	45.3	51.1	3.6	45.66
2020-03-22 20:00	49.8	3.3	46.02	52.5	3.3	45.88	45.2	51.0	3.6	45.63
2020-03-22 20:10	49.7	3.3	46.00	52.5	3.3	45.80	45.2	51.0	3.6	45.59
2020-03-22 20:20	49.7	3.3	46.00	52.5	3.3	45.85	45.2	51.0	3.6	45.59
2020-03-22 20:30	49.7	3.2	46.00	52.5	3.3	45.89	45.1	51.0	3.6	45.60
2020-03-22 20:40	49.7	3.2	45.95	52.5	3.3	45.80	45.1	50.9	3.6	45.51
2020-03-22 20:50	49.6	3.2	45.90	52.4	3.3	45.80	45.1	50.9	3.6	45.50
2020-03-22 21:00	49.6	3.2	45.90	52.4	3.1	45.77	45.0	50.9	3.6	45.41
2020-03-22 21:10	49.6	3.3	45.90	52.4	3.1	45.79	45.0	50.9	3.6	45.44
2020-03-22 21:20	49.6	3.2	45.90	52.4	3.1	45.78	45.1	51.0	3.6	45.44
2020-03-22 21:30	49.6	3.2	45.90	52.4	3.1	45.79	45.1	51.0	3.6	45.48
2020-03-22 21:40	49.6	3.2	45.90	52.4	3.1	45.74	45.0	51.0	3.6	45.41
2020-03-22 21:50	49.6	3.2	45.90	52.3	3.1	45.71	45.0	51.0	3.6	45.40
2020-03-22 22:00	49.6	3.3	45.89	52.4	3.1	45.70	45.0	51.0	3.6	45.40
2020-03-22 22:10	49.6	3.2	45.81	52.4	3.1	45.70	45.0	51.0	3.6	45.40
2020-03-22 22:20	49.6	3.2	45.80	52.4	3.1	45.70	45.0	51.0	3.6	45.40
2020-03-22 22:30	49.6	3.3	46.01	52.4	3.1	45.90	45.2	51.1	3.6	45.62
2020-03-22 22:40	49.6	3.3	46.22	52.3	3.1	46.09	45.4	51.1	3.6	45.81
2020-03-22 22:50	49.7	3.2	46.30	52.4	3.1	46.10	45.4	51.1	3.6	45.82
2020-03-22 23:00	49.7	3.3	46.30	52.5	3.1	46.10	45.5	51.2	3.6	45.89
2020-03-22 23:10	49.8	3.3	46.30	52.4	3.1	46.10	45.5	51.3	3.6	45.88
2020-03-22 23:20	49.8	3.3	46.30	52.5	3.1	46.10	45.4	51.3	3.6	45.80
2020-03-22 23:30	49.8	3.3	46.29	52.5	3.1	46.10	45.4	51.2	3.6	45.87
2020-03-22 23:40	49.8	3.3	46.30	52.5	3.1	46.10	45.5	51.2	3.6	45.89
2020-03-22 23:50	49.8	3.3	46.21	52.5	3.1	46.10	45.4	51.2	3.6	45.80
2020-03-23 00:00	49.9	3.3	46.28	52.5	3.1	46.15	45.5	51.3	3.6	45.88
2020-03-23 00:10	49.9	3.3	46.30	52.5	3.1	46.18	45.5	51.3	3.6	45.93
2020-03-23 00:20	49.9	3.3	46.25	52.5	3.1	46.10	45.4	51.3	3.6	45.86

Date/Time	HW10o °F	HW11i F GPM	HW11i T °F	HW11o °F	HW12i F GPM	HW12i T °F	HW12i °F	HW12o °F	HW13i F GPM	HW13i T °F
2020-03-23 00:30	49.9	3.3	46.30	52.5	3.1	46.12	45.4	51.3	3.6	45.90
2020-03-23 00:40	49.9	3.3	46.30	52.5	3.1	46.17	45.5	51.3	3.6	45.92
2020-03-23 00:50	49.9	3.3	46.31	52.6	3.0	46.20	45.6	51.3	3.6	45.95
2020-03-23 01:00	49.9	3.3	46.30	52.5	3.0	46.20	45.5	51.4	3.6	45.90
2020-03-23 01:10	49.9	3.3	46.30	52.6	3.0	46.13	45.5	51.4	3.6	45.90
2020-03-23 01:20	49.9	3.3	46.30	52.6	3.0	46.17	45.5	51.4	3.6	45.91
2020-03-23 01:30	49.9	3.3	46.30	52.6	3.0	46.20	45.5	51.4	3.6	45.91
2020-03-23 01:40	49.9	3.3	46.30	52.5	3.0	46.18	45.5	51.4	3.6	45.90
2020-03-23 01:50	49.9	3.3	46.24	52.5	3.0	46.10	45.4	51.4	3.6	45.80
2020-03-23 02:00	49.9	3.3	46.12	52.5	3.0	46.02	45.3	51.4	3.6	45.72
2020-03-23 02:10	49.8	3.3	46.06	52.5	3.0	45.94	45.3	51.4	3.6	45.70
2020-03-23 02:20	49.8	3.3	46.06	52.5	3.0	45.94	45.3	51.4	3.6	45.70
2020-03-23 02:30	49.8	3.3	46.10	52.5	3.0	45.96	45.3	51.4	3.6	45.70
2020-03-23 02:40	49.7	3.3	46.10	52.5	3.0	46.00	45.3	51.4	3.6	45.70
2020-03-23 02:50	49.7	3.3	46.09	52.5	3.0	46.00	45.3	51.4	3.6	45.70
2020-03-23 03:00	49.7	3.3	46.00	52.5	3.0	45.94	45.2	51.4	3.6	45.65
2020-03-23 03:10	49.7	3.3	45.79	52.4	3.0	45.70	45.0	51.4	3.6	45.40
2020-03-23 03:20	49.7	3.3	45.94	52.4	3.0	45.86	45.1	51.4	3.6	45.56
2020-03-23 03:30	49.7	3.3	46.17	52.4	3.0	46.09	45.4	51.3	3.6	45.77
2020-03-23 03:40	49.7	3.3	46.20	52.5	3.0	46.10	45.4	51.4	3.6	45.79
2020-03-23 03:50	49.8	3.3	46.21	52.5	3.0	46.10	45.5	51.4	3.6	45.81
2020-03-23 04:00	49.8	3.3	46.15	52.5	3.0	46.06	45.4	51.4	3.6	45.75
2020-03-23 04:10	49.7	3.3	46.07	52.4	3.0	46.00	45.3	51.4	3.6	45.70
2020-03-23 04:20	49.7	3.3	46.04	52.4	3.0	45.99	45.3	51.4	3.6	45.70
2020-03-23 04:30	49.8	3.3	46.04	52.4	3.0	45.96	45.2	51.4	3.6	45.68
2020-03-23 04:40	49.7	3.3	46.01	52.4	3.0	45.95	45.3	51.4	3.6	45.69
2020-03-23 04:50	49.7	3.3	46.07	52.4	3.0	46.00	45.3	51.4	3.6	45.70
2020-03-23 05:00	49.7	3.3	46.00	52.4	3.0	45.90	45.2	51.4	3.6	45.62
2020-03-23 05:10	49.7	3.3	46.00	52.4	3.0	45.90	45.2	51.4	3.6	45.60
2020-03-23 05:20	49.7	3.2	46.00	52.4	3.0	45.89	45.2	51.4	3.6	45.60
2020-03-23 05:30	49.7	3.3	45.92	52.4	3.0	45.80	45.2	51.4	3.6	45.51
2020-03-23 05:40	49.7	3.3	45.90	52.5	3.0	45.80	45.1	51.3	3.6	45.49
2020-03-23 05:50	49.6	3.3	45.90	52.4	3.0	45.78	45.0	51.4	3.6	45.46
2020-03-23 06:00	49.6	3.3	45.94	52.4	3.0	45.80	45.1	51.3	3.6	45.52
2020-03-23 06:10	49.6	3.3	45.91	52.4	3.0	45.80	45.2	51.3	3.6	45.50
2020-03-23 06:20	49.6	3.3	45.92	52.3	3.0	45.80	45.2	51.3	3.6	45.53
2020-03-23 06:30	49.6	3.3	46.00	52.3	3.0	45.86	45.2	51.3	3.6	45.60
2020-03-23 06:40	49.6	3.3	45.93	52.4	3.0	45.81	45.1	51.3	3.6	45.52
2020-03-23 06:50	49.6	3.3	45.86	52.3	3.0	45.76	45.0	51.3	3.6	45.42
2020-03-23 07:00	49.6	3.3	45.96	52.4	3.0	45.85	45.1	51.2	3.6	45.59
2020-03-23 07:10	49.6	3.3	46.25	52.4	3.0	46.12	45.4	51.3	3.6	45.84
2020-03-23 07:20	49.7	3.3	46.25	52.4	3.0	46.11	45.4	51.4	3.6	45.84
2020-03-23 07:30	49.7	3.3	46.27	52.4	3.0	46.10	45.5	51.4	3.6	45.86
2020-03-23 07:40	49.8	3.3	46.26	52.4	3.0	46.12	45.5	51.4	3.6	45.85
2020-03-23 07:50	49.8	3.3	46.33	52.5	3.0	46.23	45.5	51.4	3.6	45.97
2020-03-23 08:00	49.8	3.3	46.35	52.6	3.0	46.26	45.5	51.5	3.6	45.99
2020-03-23 08:10	49.8	3.2	46.44	52.5	3.0	46.33	45.6	51.5	3.6	46.01
2020-03-23 08:20	49.9	3.2	46.46	52.5	3.0	46.33	45.7	51.5	3.6	46.03

Date/Time	HW10o °F	HW11i F GPM	HW11i T °F	HW11o °F	HW12i F GPM	HW12i T °F	HW12i °F	HW12o °F	HW13i F GPM	HW13i T °F
2020-03-23 08:30	50.0	3.3	46.59	52.5	3.0	46.49	45.8	51.5	3.6	46.18
2020-03-23 08:40	49.9	3.3	46.60	52.5	3.0	46.50	45.8	51.6	3.6	46.19
2020-03-23 08:50	50.0	3.3	46.56	52.6	3.0	46.46	45.7	51.6	3.6	46.13
2020-03-23 09:00	50.0	3.2	46.51	52.6	3.0	46.39	45.7	51.6	3.6	46.09
2020-03-23 09:10	50.0	3.2	46.57	52.6	3.0	46.41	45.7	51.7	3.6	46.12
2020-03-23 09:20	50.0	3.3	46.63	52.6	3.0	46.48	45.8	51.7	3.6	46.20
2020-03-23 09:30	50.0	3.2	46.70	52.7	3.0	46.52	45.8	51.7	3.6	46.27
2020-03-23 09:40	50.1	3.3	46.70	52.7	3.0	46.54	45.9	51.7	3.6	46.30
2020-03-23 09:50	50.1	3.3	46.79	52.7	3.0	46.60	45.8	51.7	3.6	46.31
2020-03-23 10:00	50.1	3.3	46.49	52.7	3.0	46.29	45.7	51.8	3.6	46.01
2020-03-23 10:10	50.1	3.2	46.50	52.7	3.0	46.30	45.6	51.8	3.6	46.02
2020-03-23 10:20	50.0	3.3	46.53	52.6	3.0	46.31	45.6	51.7	3.6	46.05
2020-03-23 10:30	50.0	3.3	46.56	52.7	3.0	46.34	45.7	51.7	3.6	46.04
2020-03-23 10:40	50.0	3.3	46.62	52.7	3.0	46.40	45.7	51.7	3.6	46.13
2020-03-23 10:50	50.0	3.3	46.69	52.6	3.0	46.48	45.8	51.7	3.6	46.20
2020-03-23 11:00	50.0	3.3	46.84	52.7	3.0	46.60	45.9	51.7	3.6	46.31
2020-03-23 11:10	50.0	3.3	46.74	52.7	3.0	46.54	45.8	51.8	3.6	46.26
2020-03-23 11:20	50.1	3.2	46.73	52.7	3.0	46.53	45.9	51.8	3.6	46.28
2020-03-23 11:30	50.1	3.2	46.80	52.8	3.0	46.60	45.9	51.8	3.6	46.30
2020-03-23 11:40	50.1	3.2	46.76	52.8	3.0	46.55	45.9	51.8	3.6	46.30
2020-03-23 11:50	50.1	3.2	46.74	52.8	3.0	46.51	45.8	51.8	3.6	46.28
2020-03-23 12:00	50.2	3.2	46.90	52.8	3.0	46.70	46.0	51.8	3.6	46.41
2020-03-23 12:10	50.2	3.2	46.84	52.8	3.0	46.62	46.0	51.9	3.6	46.36
2020-03-23 12:20	50.2	3.2	46.88	52.8	3.0	46.66	46.0	51.8	3.6	46.37
2020-03-23 12:30	50.1	3.2	46.54	52.8	3.0	46.34	45.8	51.8	3.6	46.07
2020-03-23 12:40	50.1	3.2	46.51	52.8	3.0	46.30	45.5	51.8	3.6	46.04
2020-03-23 12:50	50.1	3.2	46.49	52.8	3.0	46.28	45.6	51.8	3.6	46.05
2020-03-23 13:00	50.0	3.2	46.60	52.8	3.0	46.41	45.7	51.8	3.6	46.13
2020-03-23 13:10	50.0	3.2	46.70	52.8	3.0	46.50	45.8	51.7	3.6	46.26
2020-03-23 13:20	50.0	3.2	46.72	52.7	3.0	46.51	45.8	51.8	3.6	46.25
2020-03-23 13:30	50.0	3.2	46.77	52.8	3.0	46.57	45.9	51.8	3.6	46.30
2020-03-23 13:40	50.1	3.2	46.88	52.9	3.0	46.68	46.0	51.8	3.6	46.40
2020-03-23 13:50	50.2	3.2	46.94	52.8	3.0	46.72	45.9	51.8	3.6	46.47
2020-03-23 14:00	50.2	3.2	46.72	52.8	3.0	46.49	45.6	51.8	3.6	46.21
2020-03-23 14:10	50.1	3.2	46.54	52.8	3.0	46.30	45.6	51.9	3.6	46.03
2020-03-23 14:20	50.1	3.2	46.51	52.7	3.0	46.27	45.5	51.8	3.6	46.01
2020-03-23 14:30	50.0	3.2	46.59	52.8	3.0	46.37	45.7	51.8	3.6	46.11
2020-03-23 14:40	50.0	3.2	46.76	52.8	3.0	46.55	45.9	51.8	3.6	46.28
2020-03-23 14:50	50.1	3.2	46.84	52.8	3.0	46.60	45.9	51.8	3.6	46.35
2020-03-23 15:00	50.2	3.2	46.77	52.8	3.0	46.50	45.8	51.8	3.6	46.30
2020-03-23 15:10	50.2	3.2	46.84	52.8	3.0	46.58	45.9	51.9	3.6	46.35
2020-03-23 15:20	50.2	3.2	46.91	52.8	3.0	46.70	45.9	51.9	3.6	46.47
2020-03-23 15:30	50.2	3.2	46.95	52.9	3.0	46.71	45.9	51.9	3.6	46.48
2020-03-23 15:40	50.2	3.2	46.92	52.9	3.0	46.70	46.0	51.9	3.6	46.48
2020-03-23 15:50	50.2	3.2	46.96	52.9	3.0	46.71	46.0	51.9	3.6	46.49
2020-03-23 16:00	50.2	3.2	46.99	52.9	3.0	46.73	46.0	52.0	3.6	46.52
2020-03-23 16:10	50.3	3.2	46.92	52.9	3.0	46.70	46.0	52.0	3.6	46.47
2020-03-23 16:20	50.2	3.2	46.94	52.9	3.0	46.70	45.8	52.0	3.6	46.49

Date/Time	HW10o °F	HW11i F GPM	HW11i T °F	HW11o °F	HW12i F GPM	HW12i T °F	HW12i °F	HW12o °F	HW13i F GPM	HW13i T °F
2020-03-23 16:30	50.2	3.2	46.64	52.9	3.0	46.39	45.6	51.9	3.6	46.15
2020-03-23 16:40	50.2	3.2	46.56	52.8	3.0	46.34	45.6	51.9	3.6	46.10
2020-03-23 16:50	50.1	3.2	46.57	52.9	3.0	46.32	45.6	51.9	3.6	46.09
2020-03-23 17:00	50.1	3.2	46.58	52.9	3.0	46.37	45.6	51.8	3.6	46.13
2020-03-23 17:10	50.0	3.2	46.55	52.8	3.0	46.31	45.6	51.9	3.6	46.09
2020-03-23 17:20	50.0	3.2	46.49	52.8	3.0	46.28	45.5	51.8	3.6	46.05
2020-03-23 17:30	50.0	3.2	46.49	52.8	3.0	46.27	45.6	51.8	3.6	46.00
2020-03-23 17:40	50.0	3.2	46.47	52.8	3.0	46.25	45.5	51.8	3.6	46.00
2020-03-23 17:50	50.0	3.3	46.51	52.7	3.0	46.27	45.6	51.8	3.6	46.03
2020-03-23 18:00	49.9	3.2	46.43	52.7	3.0	46.22	45.5	51.7	3.6	46.00
2020-03-23 18:10	50.0	3.2	46.54	52.7	3.0	46.33	45.6	51.8	3.6	46.08
2020-03-23 18:20	50.0	3.2	46.58	52.7	3.0	46.38	45.7	51.8	3.6	46.11
2020-03-23 18:30	50.0	3.2	46.55	52.7	3.0	46.38	45.7	51.8	3.6	46.10
2020-03-23 18:40	50.0	3.2	46.50	52.7	3.0	46.33	45.6	51.8	3.6	46.09
2020-03-23 18:50	50.0	3.2	46.47	52.7	3.0	46.29	45.6	51.7	3.6	46.01
2020-03-23 19:00	50.0	3.3	46.33	52.7	3.0	46.17	45.4	51.7	3.6	45.90
2020-03-23 19:10	49.9	3.2	46.25	52.7	3.0	46.09	45.3	51.7	3.6	45.80
2020-03-23 19:20	49.9	3.2	46.20	52.6	3.0	46.00	45.3	51.7	3.6	45.71
2020-03-23 19:30	49.9	3.2	46.15	52.6	3.0	46.00	45.3	51.6	3.6	45.70
2020-03-23 19:40	49.8	3.2	46.10	52.6	3.0	45.97	45.3	51.5	3.6	45.70
2020-03-23 19:50	49.7	3.2	46.10	52.6	3.0	45.90	45.2	51.6	3.6	45.69
2020-03-23 20:00	49.8	3.2	46.02	52.5	3.0	45.90	45.2	51.6	3.6	45.61
2020-03-23 20:10	49.7	3.2	46.00	52.6	3.0	45.87	45.2	51.5	3.6	45.60
2020-03-23 20:20	49.7	3.2	46.00	52.6	3.0	45.80	45.2	51.5	3.6	45.60
2020-03-23 20:30	49.7	3.2	46.00	52.5	3.0	45.84	45.2	51.5	3.6	45.60
2020-03-23 20:40	49.6	3.2	46.02	52.5	3.0	45.90	45.2	51.5	3.6	45.61
2020-03-23 20:50	49.7	3.2	46.00	52.5	3.0	45.82	45.1	51.5	3.6	45.60
2020-03-23 21:00	49.7	3.2	45.99	52.5	3.0	45.80	45.1	51.5	3.6	45.52
2020-03-23 21:10	49.6	3.3	45.92	52.5	3.0	45.78	45.0	51.5	3.6	45.49
2020-03-23 21:20	49.7	3.2	46.12	52.5	3.0	45.98	45.3	51.5	3.6	45.71
2020-03-23 21:30	49.7	3.2	46.29	52.5	3.0	46.12	45.5	51.5	3.6	45.89
2020-03-23 21:40	49.7	3.2	46.30	52.5	3.0	46.18	45.5	51.5	3.6	45.92
2020-03-23 21:50	49.8	3.2	46.30	52.5	3.0	46.15	45.4	51.6	3.6	45.92
2020-03-23 22:00	49.8	3.2	46.30	52.5	3.0	46.10	45.4	51.6	3.6	45.87
2020-03-23 22:10	49.8	3.2	46.30	52.5	3.0	46.10	45.4	51.6	3.6	45.87
2020-03-23 22:20	49.8	3.2	46.30	52.5	3.0	46.10	45.5	51.5	3.6	45.90
2020-03-23 22:30	49.8	3.2	46.30	52.5	3.0	46.10	45.4	51.5	3.6	45.88
2020-03-23 22:40	49.8	3.2	46.20	52.5	3.0	46.10	45.4	51.5	3.6	45.80
2020-03-23 22:50	49.8	3.2	46.21	52.5	3.0	46.09	45.3	51.6	3.6	45.79
2020-03-23 23:00	49.8	3.2	46.20	52.5	3.0	46.02	45.3	51.6	3.6	45.76
2020-03-23 23:10	49.8	3.2	46.18	52.5	3.0	46.00	45.3	51.6	3.6	45.73
2020-03-23 23:20	49.8	3.2	46.19	52.5	3.0	46.01	45.3	51.5	3.6	45.73
2020-03-23 23:30	49.8	3.2	46.14	52.5	3.0	46.00	45.3	51.5	3.6	45.71
2020-03-23 23:40	49.7	3.2	46.10	52.6	3.0	45.96	45.3	51.5	3.6	45.70
2020-03-23 23:50	49.8	3.2	46.10	52.5	3.0	45.97	45.3	51.5	3.6	45.70
2020-03-24 00:00	49.7	3.2	46.08	52.4	3.0	45.95	45.2	51.6	3.6	45.68
2020-03-24 00:10	49.7	3.2	46.05	52.5	3.0	45.93	45.2	51.5	3.6	45.68
2020-03-24 00:20	49.7	3.2	46.10	52.5	3.0	46.00	45.3	51.5	3.6	45.70

Date/Time	HW10o °F	HW11i F GPM	HW11i T °F	HW11o °F	HW12i F GPM	HW12i T °F	HW12i °F	HW12o °F	HW13i F GPM	HW13i T °F
2020-03-24 00:30	49.7	3.2	46.10	52.5	3.0	46.00	45.3	51.5	3.6	45.70
2020-03-24 00:40	49.7	3.2	46.10	52.5	3.0	45.99	45.3	51.5	3.6	45.70
2020-03-24 00:50	49.7	3.2	46.10	52.5	3.0	45.94	45.2	51.6	3.6	45.70
2020-03-24 01:00	49.7	3.2	46.05	52.5	3.0	45.90	45.2	51.5	3.6	45.66
2020-03-24 01:10	49.7	3.2	46.05	52.5	3.0	45.91	45.3	51.4	3.6	45.68
2020-03-24 01:20	49.7	3.2	46.05	52.5	3.0	45.91	45.2	51.4	3.6	45.66
2020-03-24 01:30	49.7	3.2	46.00	52.5	3.0	45.86	45.2	51.4	3.6	45.60
2020-03-24 01:40	49.7	3.2	45.98	52.4	3.0	45.80	45.1	51.4	3.6	45.54
2020-03-24 01:50	49.7	3.2	45.95	52.4	3.0	45.80	45.1	51.4	3.6	45.55
2020-03-24 02:00	49.6	3.3	45.93	52.4	3.0	45.75	45.1	51.4	3.6	45.48
2020-03-24 02:10	49.7	3.2	46.22	52.4	3.0	46.07	45.3	51.4	3.6	45.82
2020-03-24 02:20	49.7	3.2	46.30	52.4	3.0	46.12	45.5	51.5	3.6	45.88
2020-03-24 02:30	49.7	3.2	46.30	52.5	3.0	46.10	45.4	51.5	3.6	45.90
2020-03-24 02:40	49.8	3.2	46.27	52.5	3.0	46.14	45.4	51.5	3.6	45.87
2020-03-24 02:50	49.8	3.2	46.09	52.4	3.0	45.94	45.2	51.5	3.6	45.69
2020-03-24 03:00	49.7	3.2	46.05	52.4	3.0	45.92	45.2	51.5	3.6	45.65
2020-03-24 03:10	49.7	3.2	46.02	52.5	3.0	45.91	45.2	51.5	3.6	45.66
2020-03-24 03:20	49.7	3.2	46.08	52.4	3.0	45.96	45.2	51.6	3.6	45.67
2020-03-24 03:30	49.7	3.2	46.00	52.4	3.0	45.85	45.2	51.4	3.6	45.60
2020-03-24 03:40	49.7	3.2	45.97	52.4	3.0	45.80	45.1	51.4	3.6	45.56
2020-03-24 03:50	49.6	3.2	45.86	52.4	3.0	45.75	45.1	51.4	3.6	45.44
2020-03-24 04:00	49.6	3.2	45.89	52.4	3.0	45.79	45.3	51.4	3.6	45.52
2020-03-24 04:10	49.6	3.2	46.23	52.4	3.0	46.11	45.4	51.4	3.6	45.82
2020-03-24 04:20	49.6	3.2	46.22	52.4	3.0	46.10	45.5	51.4	3.6	45.81
2020-03-24 04:30	49.7	3.2	46.22	52.4	3.0	46.10	45.4	51.4	3.6	45.82
2020-03-24 04:40	49.7	3.2	46.15	52.5	3.0	46.09	45.4	51.4	3.6	45.78
2020-03-24 04:50	49.7	3.2	46.13	52.5	3.0	46.07	45.4	51.4	3.6	45.75
2020-03-24 05:00	49.7	3.2	46.09	52.4	3.0	46.01	45.3	51.4	3.6	45.71
2020-03-24 05:10	49.7	3.2	46.02	52.4	3.0	45.94	45.3	51.4	3.6	45.66
2020-03-24 05:20	49.7	3.2	46.09	52.4	3.0	46.00	45.3	51.5	3.6	45.70
2020-03-24 05:30	49.7	3.2	45.96	52.4	3.0	45.83	45.1	51.5	3.6	45.56
2020-03-24 05:40	49.7	3.2	45.95	52.4	3.0	45.83	45.2	51.4	3.6	45.55
2020-03-24 05:50	49.7	3.2	45.95	52.4	3.0	45.82	45.2	51.4	3.6	45.55
2020-03-24 06:00	49.6	3.2	45.96	52.4	3.0	45.84	45.2	51.4	3.6	45.57
2020-03-24 06:10	49.6	3.2	46.02	52.4	3.0	45.96	45.3	51.4	3.6	45.70
2020-03-24 06:20	49.6	3.2	45.94	52.4	2.9	45.83	45.1	51.3	3.6	45.55
2020-03-24 06:30	49.6	3.2	45.98	52.4	3.0	45.84	45.2	51.4	3.6	45.59
2020-03-24 06:40	49.6	3.2	46.00	52.4	2.9	45.90	45.2	51.4	3.6	45.62
2020-03-24 06:50	49.6	3.2	46.00	52.4	2.9	45.91	45.3	51.4	3.6	45.63
2020-03-24 07:00	49.6	3.2	46.02	52.4	2.9	45.93	45.2	51.4	3.6	45.65
2020-03-24 07:10	49.6	3.2	46.01	52.3	2.9	45.92	45.2	51.4	3.6	45.64
2020-03-24 07:20	49.6	3.2	46.08	52.3	2.9	45.99	45.3	51.4	3.6	45.70
2020-03-24 07:30	49.7	3.2	46.10	52.4	2.9	45.99	45.3	51.4	3.6	45.70
2020-03-24 07:40	49.7	3.2	46.09	52.4	2.9	46.00	45.2	51.5	3.6	45.70
2020-03-24 07:50	49.7	3.2	46.08	52.4	2.9	45.97	45.3	51.5	3.6	45.70
2020-03-24 08:00	49.7	3.2	46.12	52.4	2.9	46.02	45.3	51.5	3.6	45.74
2020-03-24 08:10	49.7	3.2	46.15	52.5	2.9	46.03	45.3	51.5	3.6	45.72
2020-03-24 08:20	49.7	3.2	46.06	52.5	2.9	45.94	45.2	51.4	3.6	45.65

Date/Time	HW10o °F	HW11i F GPM	HW11i T °F	HW11o °F	HW12i F GPM	HW12i T °F	HW12i °F	HW12o °F	HW13i F GPM	HW13i T °F
2020-03-24 08:30	49.7	3.2	46.00	52.4	2.9	45.85	45.1	51.5	3.6	45.58
2020-03-24 08:40	49.7	3.2	46.14	52.4	2.9	46.00	45.3	51.5	3.6	45.74
2020-03-24 08:50	49.7	3.2	46.34	52.5	2.9	46.18	45.5	51.6	3.6	45.95
2020-03-24 09:00	49.7	3.2	46.40	52.4	2.9	46.27	45.6	51.5	3.6	46.00
2020-03-24 09:10	49.7	3.2	46.44	52.5	2.9	46.27	45.6	51.6	3.6	46.00
2020-03-24 09:20	49.8	3.2	46.48	52.5	2.9	46.30	45.6	51.6	3.6	46.01
2020-03-24 09:30	49.8	3.2	46.50	52.6	2.9	46.36	45.6	51.6	3.6	46.06
2020-03-24 09:40	49.8	3.2	46.41	52.6	2.9	46.26	45.6	51.7	3.6	46.00
2020-03-24 09:50	49.9	3.2	46.56	52.6	2.9	46.42	45.7	51.7	3.6	46.15
2020-03-24 10:00	49.9	3.2	46.65	52.6	2.9	46.49	45.8	51.7	3.6	46.23
2020-03-24 10:10	50.0	3.2	46.70	52.7	2.9	46.52	45.8	51.7	3.6	46.30
2020-03-24 10:20	50.0	3.2	46.73	52.7	2.9	46.58	45.8	51.7	3.6	46.30
2020-03-24 10:30	50.1	3.2	46.78	52.7	2.9	46.60	45.9	51.8	3.6	46.34
2020-03-24 10:40	50.1	3.2	46.78	52.7	2.9	46.59	45.8	51.8	3.6	46.30
2020-03-24 10:50	50.1	3.2	46.46	52.6	2.9	46.28	45.6	51.8	3.6	46.02
2020-03-24 11:00	50.0	3.2	46.41	52.6	2.9	46.22	45.5	51.8	3.6	45.99
2020-03-24 11:10	49.9	3.2	46.39	52.6	2.9	46.20	45.5	51.7	3.6	45.97
2020-03-24 11:20	49.9	3.2	46.42	52.6	2.9	46.28	45.5	51.7	3.6	46.00
2020-03-24 11:30	49.9	3.2	46.44	52.6	2.9	46.30	45.6	51.6	3.6	46.00
2020-03-24 11:40	49.9	3.2	46.50	52.6	2.9	46.30	45.6	51.7	3.6	46.00
2020-03-24 11:50	49.9	3.2	46.50	52.6	2.9	46.31	45.7	51.8	3.6	46.02
2020-03-24 12:00	49.9	3.2	46.50	52.6	2.9	46.35	45.7	51.7	3.6	46.05
2020-03-24 12:10	49.9	3.3	46.58	52.7	2.9	46.40	45.7	51.7	3.6	46.10
2020-03-24 12:20	50.0	3.2	46.59	52.6	2.9	46.42	45.7	51.7	3.6	46.13
2020-03-24 12:30	50.0	3.3	46.68	52.6	2.9	46.52	45.9	51.8	3.6	46.27
2020-03-24 12:40	50.0	3.2	46.73	52.6	2.9	46.60	45.9	51.8	3.6	46.30
2020-03-24 12:50	50.0	3.2	46.70	52.7	2.9	46.57	45.9	51.8	3.6	46.30
2020-03-24 13:00	50.0	3.2	46.63	52.7	2.9	46.50	45.7	51.8	3.6	46.20
2020-03-24 13:10	50.1	3.3	46.60	52.7	2.9	46.50	45.7	51.8	3.6	46.20
2020-03-24 13:20	50.0	3.2	46.60	52.6	2.9	46.50	45.8	51.8	3.6	46.20
2020-03-24 13:30	50.1	3.2	46.70	52.7	2.9	46.52	45.9	51.8	3.6	46.28
2020-03-24 13:40	50.1	3.3	46.66	52.7	2.9	46.53	45.7	51.8	3.6	46.23
2020-03-24 13:50	50.0	3.3	46.42	52.7	2.9	46.27	45.5	51.8	3.6	46.00
2020-03-24 14:00	50.0	3.2	46.35	52.7	2.9	46.20	45.5	51.8	3.6	45.96
2020-03-24 14:10	50.0	3.3	46.32	52.6	2.9	46.18	45.5	51.7	3.6	45.95
2020-03-24 14:20	50.0	3.2	46.31	52.6	2.9	46.16	45.5	51.6	3.6	45.92
2020-03-24 14:30	49.9	3.2	46.40	52.6	2.9	46.26	45.6	51.7	3.6	46.00
2020-03-24 14:40	49.9	3.2	46.48	52.6	2.9	46.30	45.6	51.7	3.6	46.01
2020-03-24 14:50	50.0	3.2	46.45	52.6	2.9	46.30	45.6	51.6	3.6	46.00
2020-03-24 15:00	49.9	3.3	46.40	52.6	2.9	46.27	45.5	51.7	3.6	46.00
2020-03-24 15:10	50.0	3.2	46.32	52.6	2.9	46.20	45.5	51.7	3.6	45.93
2020-03-24 15:20	49.9	3.2	46.39	52.6	2.9	46.27	45.6	51.7	3.6	45.99
2020-03-24 15:30	49.9	3.3	46.55	52.6	2.9	46.39	45.7	51.7	3.6	46.10
2020-03-24 15:40	50.0	3.2	46.71	52.7	2.9	46.56	45.8	51.7	3.6	46.27
2020-03-24 15:50	50.0	3.3	46.80	52.7	2.9	46.63	45.9	51.8	3.6	46.35
2020-03-24 16:00	50.0	3.2	46.63	52.7	2.9	46.44	45.7	51.8	3.6	46.17
2020-03-24 16:10	50.0	3.2	46.50	52.7	2.9	46.30	45.6	51.8	3.6	46.06
2020-03-24 16:20	50.0	3.2	46.53	52.7	2.9	46.34	45.7	51.8	3.6	46.07

Date/Time	HW10o °F	HW11i F GPM	HW11i T °F	HW11o °F	HW12i F GPM	HW12i T °F	HW12i °F	HW12o °F	HW13i F GPM	HW13i T °F
2020-03-24 16:30	50.0	3.2	46.54	52.7	2.9	46.35	45.7	51.8	3.6	46.12
2020-03-24 16:40	50.0	3.2	46.59	52.7	2.9	46.40	45.8	51.8	3.6	46.18
2020-03-24 16:50	50.0	3.2	46.92	52.7	2.9	46.72	46.1	51.8	3.6	46.52
2020-03-24 17:00	50.1	3.2	46.89	52.8	2.9	46.67	45.9	51.9	3.6	46.46
2020-03-24 17:10	50.1	3.2	46.70	52.7	2.9	46.50	45.8	51.9	3.6	46.28
2020-03-24 17:20	50.1	3.2	46.72	52.7	2.9	46.52	45.8	51.8	3.6	46.31
2020-03-24 17:30	50.1	3.2	46.86	52.8	2.9	46.67	45.9	51.9	3.6	46.39
2020-03-24 17:40	50.1	3.2	46.70	52.8	2.9	46.50	45.7	51.8	3.6	46.24
2020-03-24 17:50	50.1	3.2	46.53	52.7	2.9	46.39	45.7	51.8	3.6	46.10
2020-03-24 18:00	50.1	3.2	46.62	52.8	2.9	46.43	45.7	51.8	3.6	46.16
2020-03-24 18:10	50.1	3.2	46.90	52.8	2.9	46.69	46.0	51.9	3.6	46.46
2020-03-24 18:20	50.1	3.2	46.80	52.8	2.9	46.61	45.8	51.9	3.6	46.34
2020-03-24 18:30	50.2	3.2	46.76	52.8	2.9	46.59	45.9	51.9	3.6	46.33
2020-03-24 18:40	50.2	3.2	46.90	52.8	2.9	46.74	46.0	51.9	3.6	46.49
2020-03-24 18:50	50.2	3.2	46.99	52.8	2.9	46.82	46.1	52.0	3.6	46.60
2020-03-24 19:00	50.2	3.2	47.10	52.9	2.9	46.90	46.2	51.9	3.6	46.70
2020-03-24 19:10	50.3	3.2	47.06	52.9	2.9	46.90	46.1	52.0	3.6	46.68
2020-03-24 19:20	50.3	3.2	47.00	52.8	2.9	46.85	46.1	52.0	3.6	46.60
2020-03-24 19:30	50.3	3.2	46.97	52.9	2.9	46.80	46.1	52.0	3.6	46.53
2020-03-24 19:40	50.3	3.2	46.88	52.9	2.9	46.70	46.0	52.0	3.6	46.41
2020-03-24 19:50	50.3	3.2	46.80	52.9	2.9	46.69	46.0	52.0	3.6	46.40
2020-03-24 20:00	50.2	3.2	46.80	52.9	2.9	46.60	45.9	52.0	3.6	46.31
2020-03-24 20:10	50.3	3.2	46.80	52.9	2.9	46.60	46.0	52.0	3.6	46.34
2020-03-24 20:20	50.3	3.2	46.80	52.9	2.9	46.61	45.9	52.0	3.6	46.38
2020-03-24 20:30	50.2	3.2	46.80	52.9	2.9	46.63	45.9	51.9	3.6	46.37
2020-03-24 20:40	50.2	3.2	46.80	52.9	2.9	46.60	45.9	51.9	3.6	46.31
2020-03-24 20:50	50.2	3.2	46.80	52.9	2.9	46.60	45.9	51.9	3.6	46.30
2020-03-24 21:00	50.2	3.2	46.75	52.9	2.9	46.60	45.9	52.0	3.6	46.30
2020-03-24 21:10	50.2	3.2	46.73	52.9	2.9	46.60	45.9	52.0	3.6	46.30
2020-03-24 21:20	50.2	3.2	46.80	52.9	2.9	46.60	45.9	52.0	3.6	46.30
2020-03-24 21:30	50.2	3.2	46.80	52.9	2.9	46.60	45.9	52.0	3.6	46.30
2020-03-24 21:40	50.2	3.2	46.79	52.9	2.9	46.60	45.9	51.9	3.6	46.30
2020-03-24 21:50	50.2	3.2	46.76	52.9	2.9	46.60	45.9	52.0	3.6	46.30
2020-03-24 22:00	50.2	3.2	46.70	52.9	2.9	46.55	45.8	52.0	3.6	46.30
2020-03-24 22:10	50.2	3.2	46.70	52.9	2.9	46.53	45.8	51.9	3.6	46.30
2020-03-24 22:20	50.2	3.2	46.70	52.9	2.9	46.50	45.8	51.9	3.6	46.30
2020-03-24 22:30	50.2	3.2	46.70	52.9	2.9	46.50	45.8	51.9	3.6	46.28
2020-03-24 22:40	50.1	3.2	46.70	52.8	2.9	46.50	45.8	51.9	3.6	46.20
2020-03-24 22:50	50.1	3.2	46.70	52.9	2.9	46.50	45.8	51.9	3.6	46.23
2020-03-24 23:00	50.1	3.2	46.70	52.8	2.9	46.50	45.8	51.9	3.6	46.28
2020-03-24 23:10	50.1	3.2	46.70	52.8	2.9	46.50	45.8	51.9	3.6	46.30
2020-03-24 23:20	50.1	3.2	46.70	52.8	2.9	46.50	45.8	51.9	3.6	46.30
2020-03-24 23:30	50.1	3.2	46.70	52.8	2.9	46.50	45.8	51.9	3.6	46.27
2020-03-24 23:40	50.1	3.2	46.66	52.9	2.9	46.50	45.8	51.9	3.6	46.20
2020-03-24 23:50	50.1	3.2	46.60	52.8	2.9	46.42	45.7	51.9	3.6	46.14
2020-03-25 00:00	50.1	3.2	46.55	52.8	2.9	46.40	45.7	51.9	3.6	46.10
2020-03-25 00:10	50.1	3.2	46.50	52.8	2.9	46.31	45.6	51.8	3.6	46.06
2020-03-25 00:20	50.0	3.2	46.47	52.8	2.9	46.30	45.6	51.8	3.6	46.00

Date/Time	HW10o °F	HW11i F GPM	HW11i T °F	HW11o °F	HW12i F GPM	HW12i T °F	HW12i °F	HW12o °F	HW13i F GPM	HW13i T °F
2020-03-25 00:30	50.0	3.2	46.41	52.8	2.9	46.22	45.6	51.8	3.6	46.00
2020-03-25 00:40	50.0	3.2	46.40	52.7	2.9	46.20	45.5	51.8	3.6	46.00
2020-03-25 00:50	50.0	3.2	46.36	52.7	2.9	46.20	45.5	51.8	3.6	45.95
2020-03-25 01:00	50.0	3.2	46.31	52.7	2.9	46.19	45.5	51.9	3.6	45.90
2020-03-25 01:10	49.9	3.2	46.30	52.7	2.9	46.14	45.5	51.8	3.6	45.90
2020-03-25 01:20	49.9	3.2	46.30	52.7	2.9	46.11	45.5	51.8	3.6	45.90
2020-03-25 01:30	49.9	3.2	46.30	52.6	2.9	46.13	45.5	51.8	3.6	45.91
2020-03-25 01:40	49.9	3.2	46.32	52.7	2.9	46.17	45.5	51.7	3.6	45.94
2020-03-25 01:50	49.9	3.2	46.30	52.7	2.9	46.17	45.5	51.7	3.6	45.90
2020-03-25 02:00	49.9	3.2	46.30	52.7	2.9	46.13	45.5	51.7	3.6	45.90
2020-03-25 02:10	49.9	3.2	46.30	52.6	2.9	46.10	45.4	51.7	3.6	45.85
2020-03-25 02:20	49.8	3.2	46.30	52.7	2.9	46.10	45.4	51.7	3.6	45.80
2020-03-25 02:30	49.9	3.2	46.30	52.6	2.9	46.10	45.4	51.7	3.6	45.80
2020-03-25 02:40	49.9	3.2	46.21	52.6	2.9	46.07	45.3	51.6	3.6	45.80
2020-03-25 02:50	49.8	3.2	46.21	52.6	2.9	46.08	45.3	51.6	3.6	45.80
2020-03-25 03:00	49.8	3.2	46.20	52.6	2.9	46.04	45.3	51.6	3.6	45.80
2020-03-25 03:10	49.8	3.2	46.22	52.6	2.9	46.09	45.4	51.6	3.6	45.80
2020-03-25 03:20	49.8	3.2	46.30	52.6	2.9	46.10	45.4	51.7	3.6	45.80
2020-03-25 03:30	49.8	3.2	46.30	52.5	2.9	46.10	45.4	51.6	3.5	45.80
2020-03-25 03:40	49.8	3.2	46.30	52.6	2.9	46.10	45.4	51.6	3.6	45.83
2020-03-25 03:50	49.8	3.2	46.27	52.5	2.9	46.06	45.4	51.7	3.6	45.80
2020-03-25 04:00	49.8	3.2	46.25	52.5	2.9	46.05	45.4	51.7	3.6	45.80
2020-03-25 04:10	49.8	3.2	46.30	52.6	2.9	46.10	45.5	51.6	3.5	45.88
2020-03-25 04:20	49.8	3.2	46.30	52.6	2.9	46.10	45.4	51.5	3.6	45.82
2020-03-25 04:30	49.8	3.3	46.30	52.6	2.9	46.10	45.4	51.6	3.6	45.86
2020-03-25 04:40	49.8	3.3	46.30	52.5	2.9	46.10	45.4	51.6	3.5	45.90
2020-03-25 04:50	49.8	3.3	46.30	52.6	2.9	46.10	45.4	51.6	3.5	45.88
2020-03-25 05:00	49.8	3.3	46.30	52.5	2.9	46.10	45.4	51.7	3.5	45.88
2020-03-25 05:10	49.8	3.3	46.30	52.6	2.9	46.10	45.4	51.6	3.6	45.89
2020-03-25 05:20	49.8	3.3	46.30	52.6	2.9	46.11	45.5	51.6	3.5	45.90
2020-03-25 05:30	49.8	3.3	46.30	52.6	2.9	46.11	45.4	51.6	3.5	45.90
2020-03-25 05:40	49.8	3.3	46.30	52.6	2.9	46.11	45.4	51.6	3.6	45.88
2020-03-25 05:50	49.8	3.3	46.23	52.5	2.9	46.03	45.3	51.7	3.6	45.76
2020-03-25 06:00	49.8	3.3	46.23	52.5	2.9	46.03	45.4	51.6	3.6	45.77
2020-03-25 06:10	49.8	3.3	46.27	52.5	2.9	46.08	45.4	51.6	3.5	45.81
2020-03-25 06:20	49.7	3.3	46.12	52.5	2.9	45.93	45.2	51.6	3.6	45.70
2020-03-25 06:30	49.7	3.3	46.10	52.5	2.9	45.90	45.2	51.6	3.5	45.70
2020-03-25 06:40	49.7	3.3	46.10	52.5	2.9	45.94	45.2	51.6	3.5	45.70
2020-03-25 06:50	49.7	3.3	46.10	52.4	2.9	45.90	45.2	51.6	3.5	45.70
2020-03-25 07:00	49.7	3.3	46.10	52.5	2.9	45.90	45.2	51.6	3.5	45.70
2020-03-25 07:10	49.7	3.3	46.10	52.5	2.9	45.90	45.2	51.6	3.5	45.69
2020-03-25 07:20	49.7	3.3	46.11	52.5	2.9	45.93	45.3	51.6	3.5	45.70
2020-03-25 07:30	49.7	3.2	46.18	52.5	2.9	46.00	45.3	51.6	3.5	45.73
2020-03-25 07:40	49.7	3.2	46.17	52.5	2.9	45.99	45.3	51.5	3.5	45.70
2020-03-25 07:50	49.7	3.3	46.11	52.5	2.9	45.93	45.3	51.5	3.5	45.67
2020-03-25 08:00	49.7	3.3	46.19	52.5	2.9	46.00	45.3	51.5	3.5	45.72
2020-03-25 08:10	49.7	3.3	46.25	52.5	2.9	46.06	45.4	51.6	3.5	45.81
2020-03-25 08:20	49.7	3.2	46.30	52.5	2.9	46.12	45.5	51.6	3.5	45.90

Date/Time	HW10o °F	HW11i F GPM	HW11i T °F	HW11o °F	HW12i F GPM	HW12i T °F	HW12i °F	HW12o °F	HW13i F GPM	HW13i T °F
2020-03-25 08:30	49.7	3.2	46.47	52.6	2.9	46.27	45.6	51.5	3.5	46.00
2020-03-25 08:40	49.8	3.2	46.47	52.5	2.9	46.26	45.6	51.6	3.5	46.00
2020-03-25 08:50	49.8	3.2	46.52	52.5	2.9	46.31	45.7	51.7	3.5	46.07
2020-03-25 09:00	49.9	3.3	46.55	52.6	2.9	46.34	45.6	51.6	3.5	46.10
2020-03-25 09:10	49.9	3.2	46.68	52.6	2.9	46.47	45.8	51.7	3.5	46.25
2020-03-25 09:20	50.0	3.3	46.76	52.6	2.9	46.56	45.9	51.7	3.5	46.31
2020-03-25 09:30	50.0	3.2	46.98	52.7	2.9	46.78	46.0	51.8	3.5	46.53
2020-03-25 09:40	50.1	3.2	47.02	52.8	2.9	46.82	46.1	51.9	3.5	46.59
2020-03-25 09:50	50.1	3.2	47.20	52.8	2.9	46.99	46.3	51.9	3.5	46.75
2020-03-25 10:00	50.2	3.2	47.42	52.9	2.9	47.17	46.4	52.0	3.5	46.97
2020-03-25 10:10	50.3	3.2	47.33	52.9	2.9	47.10	46.4	52.1	3.5	46.86
2020-03-25 10:20	50.4	3.2	47.55	53.0	2.9	47.31	46.7	52.1	3.5	47.08
2020-03-25 10:30	50.5	3.2	47.77	53.0	2.9	47.51	46.8	52.2	3.5	47.30
2020-03-25 10:40	50.6	3.2	47.96	53.1	2.9	47.72	47.0	52.3	3.5	47.50
2020-03-25 10:50	50.7	3.2	48.32	53.2	2.9	48.07	47.3	52.4	3.5	47.85
2020-03-25 11:00	50.8	3.2	48.36	53.3	2.9	48.06	47.3	52.5	3.5	47.86
2020-03-25 11:10	51.0	3.3	48.81	53.5	2.9	48.49	47.9	52.6	3.5	48.31
2020-03-25 11:20	51.1	3.2	49.19	53.6	2.9	48.83	48.2	52.8	3.5	48.69
2020-03-25 11:30	51.3	3.2	49.13	53.7	2.9	48.77	48.0	52.9	3.5	48.65
2020-03-25 11:40	51.4	3.2	49.31	53.8	2.9	48.94	48.2	53.0	3.5	48.78
2020-03-25 11:50	51.6	3.2	49.60	53.9	2.9	49.21	48.5	53.2	3.5	49.09
2020-03-25 12:00	51.8	3.3	50.24	54.1	2.9	49.83	49.2	53.3	3.5	49.71
2020-03-25 12:10	52.0	3.2	50.58	54.2	2.9	50.13	49.4	53.5	3.5	50.02
2020-03-25 12:20	52.2	3.2	50.79	54.4	2.9	50.32	49.6	53.6	3.5	50.22
2020-03-25 12:30	52.4	3.2	51.24	54.5	2.9	50.79	50.2	53.8	3.5	50.72
2020-03-25 12:40	52.7	3.2	51.64	54.7	2.9	51.21	50.5	54.0	3.5	51.10
2020-03-25 12:50	52.9	3.2	51.67	54.9	2.9	51.22	50.6	54.2	3.5	51.13
2020-03-25 13:00	53.1	3.2	52.13	55.1	2.9	51.65	51.1	54.4	3.5	51.58
2020-03-25 13:10	53.3	3.2	52.29	55.3	2.9	51.81	51.1	54.5	3.5	51.75
2020-03-25 13:20	53.5	3.2	52.54	55.4	2.9	52.10	51.4	54.8	3.5	52.05
2020-03-25 13:30	53.7	3.2	52.76	55.6	2.9	52.33	51.5	55.0	3.5	52.25
2020-03-25 13:40	53.9	3.2	52.89	55.8	2.9	52.43	51.8	55.2	3.5	52.39
2020-03-25 13:50	54.1	3.2	53.17	55.9	2.9	52.68	51.9	55.3	3.5	52.60
2020-03-25 14:00	54.2	3.2	53.43	56.1	2.9	52.97	52.4	55.4	3.5	52.93
2020-03-25 14:10	54.5	3.2	53.76	56.2	2.9	53.26	52.7	55.6	3.5	53.23
2020-03-25 14:20	54.7	3.2	54.17	56.4	2.9	53.69	53.0	55.8	3.5	53.66
2020-03-25 14:30	54.9	3.2	54.50	56.6	2.9	54.01	53.3	56.0	3.5	53.97
2020-03-25 14:40	55.1	3.2	54.75	56.8	2.9	54.25	53.4	56.3	3.5	54.20
2020-03-25 14:50	55.4	3.2	54.91	56.9	2.8	54.42	53.7	56.5	3.5	54.38
2020-03-25 15:00	55.5	3.2	54.76	57.1	2.9	54.25	53.3	56.6	3.5	54.18
2020-03-25 15:10	55.6	3.2	54.73	57.2	2.8	54.22	53.6	56.7	3.5	54.16
2020-03-25 15:20	55.7	3.2	54.98	57.3	2.8	54.47	53.7	56.8	3.5	54.43
2020-03-25 15:30	55.8	3.2	55.15	57.5	2.8	54.63	54.1	56.9	3.5	54.63
2020-03-25 15:40	56.0	3.2	55.57	57.6	2.8	55.04	54.3	57.1	3.5	54.99
2020-03-25 15:50	56.1	3.2	55.59	57.7	2.9	55.06	54.3	57.2	3.5	55.03
2020-03-25 16:00	56.3	3.2	55.76	57.9	2.9	55.20	54.6	57.3	3.5	55.18
2020-03-25 16:10	56.4	3.2	55.93	57.9	2.8	55.39	54.9	57.4	3.5	55.39
2020-03-25 16:20	56.5	3.2	56.16	58.1	2.8	55.63	54.9	57.6	3.5	55.61

Date/Time	HW10o °F	HW11i F GPM	HW11i T °F	HW11o °F	HW12i F GPM	HW12i T °F	HW12i °F	HW12o °F	HW13i F GPM	HW13i T °F
2020-03-25 16:30	56.7	3.1	56.18	58.2	2.8	55.62	55.0	57.7	3.5	55.60
2020-03-25 16:40	56.8	3.2	56.35	58.3	2.8	55.81	55.1	57.8	3.5	55.80
2020-03-25 16:50	57.0	3.2	56.49	58.4	2.8	55.92	55.2	57.9	3.5	55.92
2020-03-25 17:00	57.1	3.2	56.72	58.6	2.8	56.16	55.4	58.0	3.5	56.16
2020-03-25 17:10	57.2	3.2	56.80	58.7	2.8	56.31	55.5	58.2	3.5	56.26
2020-03-25 17:20	57.3	3.2	56.76	58.8	2.8	56.24	55.5	58.3	3.5	56.20
2020-03-25 17:30	57.4	3.2	56.76	58.9	2.8	56.29	55.5	58.3	3.5	56.22
2020-03-25 17:40	57.5	3.2	56.70	59.0	2.8	56.23	55.5	58.4	3.5	56.16
2020-03-25 17:50	57.5	3.2	56.70	59.0	2.8	56.23	55.5	58.5	3.5	56.19
2020-03-25 18:00	57.5	3.2	56.53	59.0	2.8	56.08	55.3	58.5	3.5	56.03
2020-03-25 18:10	57.5	3.2	56.17	59.0	2.8	55.79	55.1	58.5	3.5	55.69
2020-03-25 18:20	57.5	3.2	56.07	59.0	2.8	55.70	55.0	58.5	3.5	55.60
2020-03-25 18:30	57.4	3.2	55.97	59.0	2.8	55.66	54.9	58.4	3.5	55.52
2020-03-25 18:40	57.4	3.2	55.86	59.0	2.8	55.52	54.8	58.4	3.5	55.37
2020-03-25 18:50	57.4	3.2	55.59	59.0	2.8	55.24	54.5	58.4	3.5	55.11
2020-03-25 19:00	57.2	3.2	55.41	58.9	2.8	55.07	54.3	58.3	3.5	54.97
2020-03-25 19:10	57.1	3.1	55.20	58.8	2.8	54.90	54.1	58.3	3.5	54.74
2020-03-25 19:20	57.0	3.2	54.97	58.8	2.8	54.65	53.9	58.1	3.5	54.51
2020-03-25 19:30	57.0	3.1	54.77	58.7	2.8	54.50	53.8	58.0	3.5	54.31
2020-03-25 19:40	56.9	3.2	54.59	58.7	2.8	54.31	53.6	58.0	3.5	54.18
2020-03-25 19:50	56.8	3.2	54.50	58.6	2.8	54.25	53.5	57.9	3.5	54.10
2020-03-25 20:00	56.6	3.1	54.43	58.5	2.8	54.18	53.5	57.9	3.5	54.01
2020-03-25 20:10	56.6	3.1	54.38	58.5	2.8	54.10	53.4	57.8	3.5	53.91
2020-03-25 20:20	56.5	3.1	54.30	58.4	2.8	54.01	53.3	57.8	3.5	53.90
2020-03-25 20:30	56.5	3.2	54.24	58.4	2.8	54.00	53.3	57.8	3.5	53.85
2020-03-25 20:40	56.4	3.2	54.19	58.3	2.8	53.94	53.2	57.7	3.5	53.76
2020-03-25 20:50	56.4	3.1	54.09	58.3	2.8	53.84	53.1	57.7	3.5	53.66
2020-03-25 21:00	56.3	3.2	53.96	58.2	2.8	53.70	53.0	57.6	3.5	53.59
2020-03-25 21:10	56.2	3.2	53.92	58.2	2.8	53.70	53.0	57.6	3.5	53.58
2020-03-25 21:20	56.2	3.1	53.90	58.2	2.8	53.65	52.9	57.5	3.5	53.51
2020-03-25 21:30	56.2	3.2	53.82	58.2	2.8	53.56	52.8	57.4	3.5	53.36
2020-03-25 21:40	56.1	3.2	53.72	58.1	2.8	53.44	52.7	57.4	3.5	53.30
2020-03-25 21:50	56.1	3.2	53.56	58.0	2.8	53.33	52.6	57.4	3.5	53.16
2020-03-25 22:00	56.0	3.1	53.48	58.0	2.8	53.25	52.5	57.3	3.5	53.06
2020-03-25 22:10	55.9	3.1	53.37	58.0	2.8	53.16	52.4	57.3	3.5	53.00
2020-03-25 22:20	55.9	3.1	53.30	57.9	2.8	53.05	52.3	57.2	3.5	52.93
2020-03-25 22:30	55.8	3.2	53.17	57.9	2.8	52.91	52.1	57.2	3.5	52.75
2020-03-25 22:40	55.7	3.2	52.98	57.8	2.8	52.76	52.1	57.1	3.5	52.60
2020-03-25 22:50	55.7	3.1	52.90	57.7	2.8	52.68	52.0	57.1	3.5	52.52
2020-03-25 23:00	55.6	3.1	52.80	57.7	2.8	52.57	51.9	57.0	3.5	52.40
2020-03-25 23:10	55.5	3.1	52.72	57.6	2.8	52.50	51.8	56.9	3.5	52.31
2020-03-25 23:20	55.4	3.1	52.64	57.6	2.8	52.42	51.7	56.9	3.5	52.28
2020-03-25 23:30	55.3	3.1	52.57	57.6	2.8	52.36	51.7	56.9	3.5	52.17
2020-03-25 23:40	55.3	3.1	52.42	57.5	2.8	52.21	51.6	56.8	3.5	52.02
2020-03-25 23:50	55.2	3.1	52.27	57.4	2.8	52.06	51.3	56.8	3.5	51.87
2020-03-26 00:00	55.1	3.1	52.16	57.3	2.8	51.95	51.2	56.6	3.5	51.76
2020-03-26 00:10	55.1	3.1	51.94	57.3	2.8	51.73	51.1	56.6	3.5	51.58
2020-03-26 00:20	55.0	3.1	51.88	57.2	2.8	51.67	51.0	56.5	3.5	51.46

Date/Time	HW10o °F	HW11i F GPM	HW11i T °F	HW11o °F	HW12i F GPM	HW12i T °F	HW12i °F	HW12o °F	HW13i F GPM	HW13i T °F
2020-03-26 00:30	54.8	3.1	51.74	57.2	2.8	51.55	50.8	56.5	3.5	51.34
2020-03-26 00:40	54.7	3.1	51.54	57.1	2.8	51.38	50.7	56.3	3.5	51.17
2020-03-26 00:50	54.6	3.1	51.50	57.0	2.8	51.30	50.6	56.3	3.5	51.08
2020-03-26 01:00	54.6	3.1	51.39	56.9	2.8	51.18	50.5	56.2	3.5	51.00
2020-03-26 01:10	54.5	3.1	51.24	56.9	2.8	51.04	50.3	56.1	3.5	50.84
2020-03-26 01:20	54.4	3.1	51.16	56.8	2.8	50.96	50.3	56.1	3.5	50.71
2020-03-26 01:30	54.3	3.1	51.08	56.7	2.8	50.88	50.1	56.0	3.5	50.66
2020-03-26 01:40	54.3	3.1	50.91	56.7	2.8	50.71	50.0	56.0	3.5	50.51
2020-03-26 01:50	54.1	3.1	50.81	56.6	2.8	50.61	49.9	55.9	3.5	50.38
2020-03-26 02:00	54.1	3.1	50.63	56.5	2.8	50.46	49.8	55.7	3.5	50.27
2020-03-26 02:10	53.9	3.1	50.60	56.4	2.8	50.40	49.7	55.7	3.5	50.20
2020-03-26 02:20	53.9	3.1	50.50	56.4	2.8	50.30	49.6	55.6	3.5	50.08
2020-03-26 02:30	53.8	3.1	50.32	56.3	2.8	50.13	49.4	55.6	3.5	49.91
2020-03-26 02:40	53.7	3.1	50.30	56.2	2.8	50.10	49.4	55.5	3.5	49.90
2020-03-26 02:50	53.7	3.1	50.21	56.2	2.8	50.02	49.3	55.4	3.5	49.78
2020-03-26 03:00	53.6	3.1	50.16	56.2	2.8	49.96	49.2	55.4	3.5	49.73
2020-03-26 03:10	53.5	3.1	50.05	56.1	2.8	49.87	49.1	55.2	3.5	49.64
2020-03-26 03:20	53.4	3.1	49.85	56.0	2.8	49.66	48.9	55.2	3.5	49.44
2020-03-26 03:30	53.3	3.1	49.80	55.9	2.8	49.63	49.0	55.1	3.5	49.39
2020-03-26 03:40	53.2	3.2	49.80	55.9	2.8	49.62	48.9	55.1	3.5	49.39
2020-03-26 03:50	53.2	3.1	49.67	55.9	2.8	49.51	48.8	55.0	3.5	49.28
2020-03-26 04:00	53.2	3.2	49.60	55.8	2.8	49.40	48.8	54.9	3.5	49.20
2020-03-26 04:10	53.1	3.1	49.60	55.7	2.8	49.42	48.7	54.9	3.5	49.20
2020-03-26 04:20	53.0	3.2	49.55	55.6	2.8	49.39	48.7	54.8	3.5	49.11
2020-03-26 04:30	53.0	3.2	49.50	55.6	2.8	49.30	48.6	54.8	3.5	49.07
2020-03-26 04:40	52.9	3.1	49.45	55.6	2.8	49.29	48.6	54.8	3.5	49.00
2020-03-26 04:50	52.9	3.1	49.42	55.6	2.8	49.25	48.6	54.6	3.5	49.00
2020-03-26 05:00	52.8	3.2	49.44	55.5	2.8	49.30	48.6	54.7	3.5	49.00
2020-03-26 05:10	52.8	3.2	49.55	55.5	2.8	49.36	48.7	54.7	3.5	49.14
2020-03-26 05:20	52.9	3.1	49.63	55.5	2.8	49.46	48.8	54.6	3.5	49.25
2020-03-26 05:30	52.9	3.1	49.74	55.5	2.8	49.56	48.9	54.7	3.5	49.34
2020-03-26 05:40	52.9	3.1	49.88	55.5	2.8	49.69	49.0	54.8	3.5	49.47
2020-03-26 05:50	53.0	3.1	49.95	55.5	2.8	49.78	49.1	54.8	3.5	49.58
2020-03-26 06:00	53.0	3.1	50.10	55.5	2.8	49.91	49.3	54.7	3.5	49.70
2020-03-26 06:10	53.1	3.1	50.23	55.6	2.8	50.07	49.3	54.8	3.5	49.80
2020-03-26 06:20	53.2	3.1	50.25	55.6	2.8	50.06	49.4	54.9	3.5	49.83
2020-03-26 06:30	53.2	3.2	50.30	55.6	2.8	50.10	49.4	54.8	3.5	49.90
2020-03-26 06:40	53.2	3.1	50.30	55.6	2.8	50.10	49.5	54.9	3.5	49.90
2020-03-26 06:50	53.3	3.1	50.33	55.7	2.8	50.14	49.5	54.9	3.5	49.90
2020-03-26 07:00	53.3	3.1	50.38	55.7	2.8	50.20	49.5	55.0	3.5	49.97
2020-03-26 07:10	53.3	3.2	50.55	55.8	2.8	50.37	49.7	55.0	3.5	50.16
2020-03-26 07:20	53.4	3.2	50.73	55.8	2.8	50.53	49.9	55.1	3.5	50.31
2020-03-26 07:30	53.5	3.2	50.81	55.9	2.8	50.62	49.9	55.1	3.5	50.40
2020-03-26 07:40	53.6	3.2	50.91	55.9	2.8	50.70	50.0	55.1	3.5	50.51
2020-03-26 07:50	53.6	3.1	51.08	56.0	2.8	50.88	50.2	55.2	3.5	50.65
2020-03-26 08:00	53.7	3.2	51.26	56.0	2.8	51.05	50.4	55.3	3.5	50.86
2020-03-26 08:10	53.8	3.2	51.50	56.1	2.8	51.29	50.7	55.4	3.5	51.10
2020-03-26 08:20	53.9	3.1	51.94	56.2	2.8	51.71	51.1	55.5	3.5	51.53

Date/Time	HW10o °F	HW11i F GPM	HW11i T °F	HW11o °F	HW12i F GPM	HW12i T °F	HW12i °F	HW12o °F	HW13i F GPM	HW13i T °F
2020-03-26 08:30	54.1	3.2	52.24	56.3	2.8	52.01	51.4	55.6	3.5	51.85
2020-03-26 08:40	54.3	3.1	52.44	56.4	2.8	52.23	51.6	55.7	3.5	52.03
2020-03-26 08:50	54.4	3.1	52.40	56.5	2.8	52.20	51.5	55.8	3.5	52.00
2020-03-26 09:00	54.6	3.1	52.41	56.6	2.8	52.21	51.5	56.0	3.5	52.01
2020-03-26 09:10	54.7	3.2	52.55	56.7	2.8	52.34	51.6	56.0	3.5	52.15
2020-03-26 09:20	54.7	3.1	52.72	56.7	2.8	52.50	51.8	56.1	3.5	52.34
2020-03-26 09:30	54.8	3.1	52.92	56.8	2.8	52.71	52.0	56.2	3.5	52.54
2020-03-26 09:40	55.0	3.2	53.00	56.9	2.8	52.78	52.1	56.3	3.5	52.60
2020-03-26 09:50	55.0	3.1	53.18	57.0	2.8	52.95	52.3	56.4	3.5	52.75
2020-03-26 10:00	55.1	3.1	53.27	57.1	2.8	53.06	52.4	56.4	3.5	52.88
2020-03-26 10:10	55.2	3.1	53.41	57.2	2.8	53.21	52.5	56.6	3.5	53.02
2020-03-26 10:20	55.4	3.1	53.61	57.3	2.8	53.39	52.7	56.7	3.5	53.23
2020-03-26 10:30	55.5	3.1	53.85	57.4	2.8	53.64	53.0	56.8	3.5	53.45
2020-03-26 10:40	55.6	3.1	54.12	57.5	2.8	53.87	53.2	56.9	3.5	53.66
2020-03-26 10:50	55.8	3.1	54.20	57.6	2.8	53.95	53.3	57.0	3.5	53.77
2020-03-26 11:00	55.9	3.1	54.32	57.6	2.8	54.05	53.4	57.0	3.5	53.89
2020-03-26 11:10	56.0	3.2	54.50	57.7	2.8	54.24	53.6	57.2	3.5	54.08
2020-03-26 11:20	56.2	3.1	54.76	57.8	2.8	54.49	53.9	57.3	3.5	54.30
2020-03-26 11:30	56.3	3.1	55.02	58.0	2.8	54.77	54.1	57.4	3.5	54.60
2020-03-26 11:40	56.5	3.2	55.40	58.1	2.8	55.12	54.4	57.5	3.5	54.97
2020-03-26 11:50	56.7	3.1	55.86	58.3	2.8	55.58	54.9	57.8	3.5	55.43
2020-03-26 12:00	56.9	3.1	56.33	58.5	2.8	56.01	55.3	58.0	3.5	55.85
2020-03-26 12:10	57.2	3.1	56.60	58.7	2.8	56.29	55.7	58.1	3.5	56.13
2020-03-26 12:20	57.4	3.1	56.88	58.9	2.8	56.56	55.9	58.3	3.5	56.43
2020-03-26 12:30	57.6	3.1	57.23	59.1	2.8	56.91	56.2	58.5	3.5	56.79
2020-03-26 12:40	57.9	3.1	57.59	59.2	2.8	57.24	56.6	58.7	3.5	57.12
2020-03-26 12:50	58.1	3.1	58.08	59.4	2.8	57.74	57.1	59.0	3.5	57.62
2020-03-26 13:00	58.4	3.1	58.70	59.7	2.8	58.34	57.8	59.2	3.5	58.25
2020-03-26 13:10	58.7	3.1	59.59	60.0	2.8	59.16	58.5	59.5	3.5	59.10
2020-03-26 13:20	59.1	3.1	60.38	60.3	2.8	59.94	59.4	59.8	3.5	59.89
2020-03-26 13:30	59.6	3.1	60.54	60.5	2.8	60.13	59.4	60.2	3.5	60.07
2020-03-26 13:40	60.0	3.1	60.95	60.8	2.8	60.52	59.9	60.5	3.5	60.47
2020-03-26 13:50	60.3	3.1	61.44	61.1	2.8	61.01	60.4	60.8	3.5	60.96
2020-03-26 14:00	60.7	3.1	61.82	61.4	2.8	61.36	60.8	61.1	3.5	61.33
2020-03-26 14:10	61.0	3.1	62.48	61.7	2.8	61.98	61.3	61.4	3.5	61.98
2020-03-26 14:20	61.3	3.1	62.73	62.0	2.8	62.18	61.6	61.7	3.5	62.21
2020-03-26 14:30	61.7	3.1	63.28	62.3	2.8	62.72	62.0	62.0	3.5	62.76
2020-03-26 14:40	62.0	3.1	63.70	62.6	2.8	63.08	62.4	62.3	3.5	63.13
2020-03-26 14:50	62.3	3.1	63.91	62.8	2.8	63.28	62.6	62.6	3.5	63.34
2020-03-26 15:00	62.6	3.1	64.44	63.1	2.8	63.79	63.0	62.8	3.5	63.87
2020-03-26 15:10	62.9	3.1	64.57	63.3	2.8	63.95	63.3	63.1	3.5	64.00
2020-03-26 15:20	63.1	3.1	64.70	63.6	2.8	64.07	63.4	63.3	3.5	64.14
2020-03-26 15:30	63.3	3.1	64.85	63.8	2.8	64.21	63.4	63.5	3.5	64.29
2020-03-26 15:40	63.5	3.1	64.80	63.9	2.8	64.23	63.4	63.7	3.5	64.29
2020-03-26 15:50	63.7	3.1	65.00	64.1	2.8	64.38	63.9	63.9	3.5	64.47
2020-03-26 16:00	63.9	3.1	65.73	64.3	2.8	65.03	64.3	64.1	3.5	65.14
2020-03-26 16:10	64.1	3.1	65.77	64.5	2.8	65.08	64.3	64.3	3.5	65.19
2020-03-26 16:20	64.3	3.1	65.93	64.7	2.8	65.23	64.7	64.4	3.5	65.37

Date/Time	HW10o °F	HW11i F GPM	HW11i T °F	HW11o °F	HW12i F GPM	HW12i T °F	HW12i °F	HW12o °F	HW13i F GPM	HW13i T °F
2020-03-26 16:30	64.5	3.1	66.42	64.9	2.8	65.70	65.0	64.7	3.5	65.89
2020-03-26 16:40	64.7	3.1	66.51	65.1	2.8	65.78	65.0	64.8	3.5	65.92
2020-03-26 16:50	64.8	3.2	66.22	65.2	2.8	65.55	64.8	64.9	3.5	65.70
2020-03-26 17:00	65.0	3.2	66.53	65.3	2.8	65.88	65.2	65.1	3.5	65.98
2020-03-26 17:10	65.1	3.1	66.64	65.5	2.8	66.03	65.2	65.3	3.5	66.08
2020-03-26 17:20	65.2	3.2	66.20	65.6	2.8	65.63	65.0	65.3	3.5	65.63
2020-03-26 17:30	65.3	3.2	66.05	65.6	2.8	65.48	64.8	65.4	3.5	65.48
2020-03-26 17:40	65.3	3.2	65.91	65.7	2.8	65.41	64.7	65.4	3.5	65.40
2020-03-26 17:50	65.3	3.2	65.95	65.7	2.8	65.45	64.8	65.5	3.5	65.44
2020-03-26 18:00	65.3	3.2	65.78	65.8	2.8	65.29	64.6	65.5	3.5	65.28
2020-03-26 18:10	65.2	3.2	65.52	65.8	2.8	65.01	64.3	65.5	3.5	65.01
2020-03-26 18:20	65.2	3.2	65.24	65.8	2.8	64.73	64.1	65.4	3.5	64.73
2020-03-26 18:30	65.0	3.2	64.89	65.7	2.8	64.42	63.7	65.4	3.5	64.40
2020-03-26 18:40	64.9	3.2	64.64	65.6	2.8	64.22	63.5	65.3	3.5	64.18
2020-03-26 18:50	64.8	3.2	64.44	65.6	2.8	64.02	63.3	65.2	3.5	63.98
2020-03-26 19:00	64.7	3.2	63.98	65.5	2.8	63.63	62.8	65.1	3.5	63.55
2020-03-26 19:10	64.5	3.2	63.45	65.3	2.8	63.12	62.4	64.9	3.5	63.03
2020-03-26 19:20	64.3	3.2	63.01	65.2	2.8	62.67	62.0	64.8	3.5	62.59
2020-03-26 19:30	64.0	3.2	62.50	65.0	2.8	62.21	61.5	64.6	3.5	62.10
2020-03-26 19:40	63.8	3.2	61.99	64.8	2.8	61.70	61.0	64.4	3.5	61.58
2020-03-26 19:50	63.5	3.2	61.51	64.6	2.8	61.24	60.5	64.2	3.5	61.11
2020-03-26 20:00	63.3	3.2	61.14	64.5	2.8	60.87	60.1	64.0	3.5	60.73
2020-03-26 20:10	63.0	3.2	60.76	64.2	2.8	60.48	59.7	63.8	3.5	60.34
2020-03-26 20:20	62.8	3.2	60.34	64.0	2.8	60.08	59.3	63.5	3.5	59.94
2020-03-26 20:30	62.5	3.2	60.06	63.9	2.8	59.78	59.1	63.3	3.5	59.64
2020-03-26 20:40	62.2	3.2	59.80	63.7	2.8	59.55	58.8	63.2	3.5	59.40
2020-03-26 20:50	62.0	3.2	59.50	63.5	2.8	59.24	58.5	63.0	3.5	59.09
2020-03-26 21:00	61.8	3.2	59.26	63.3	2.8	59.00	58.3	62.8	3.5	58.84
2020-03-26 21:10	61.6	3.2	58.99	63.2	2.8	58.73	58.0	62.6	3.5	58.58
2020-03-26 21:20	61.4	3.2	58.72	63.0	2.8	58.48	57.8	62.4	3.5	58.32
2020-03-26 21:30	61.2	3.2	58.48	62.8	2.8	58.26	57.5	62.3	3.5	58.07
2020-03-26 21:40	61.0	3.2	58.25	62.7	2.8	58.00	57.2	62.1	3.5	57.84
2020-03-26 21:50	60.8	3.2	58.00	62.5	2.8	57.77	57.0	61.9	3.5	57.60
2020-03-26 22:00	60.6	3.2	57.78	62.4	2.8	57.55	56.8	61.8	3.5	57.37
2020-03-26 22:10	60.5	3.2	57.63	62.2	2.8	57.41	56.7	61.6	3.5	57.26
2020-03-26 22:20	60.3	3.2	57.55	62.1	2.8	57.31	56.6	61.5	3.5	57.15
2020-03-26 22:30	60.2	3.2	57.42	62.1	2.8	57.19	56.5	61.4	3.5	56.99
2020-03-26 22:40	60.0	3.2	57.25	61.9	2.8	57.02	56.3	61.3	3.5	56.86
2020-03-26 22:50	59.9	3.2	57.10	61.8	2.8	56.90	56.2	61.2	3.5	56.72
2020-03-26 23:00	59.7	3.2	57.02	61.7	2.8	56.78	56.1	61.0	3.5	56.61
2020-03-26 23:10	59.6	3.2	56.89	61.6	2.8	56.70	56.0	61.0	3.5	56.53
2020-03-26 23:20	59.6	3.2	56.88	61.6	2.8	56.69	55.9	60.9	3.5	56.50
2020-03-26 23:30	59.5	3.2	56.81	61.5	2.8	56.63	55.9	60.8	3.5	56.46
2020-03-26 23:40	59.4	3.2	56.73	61.3	2.8	56.50	55.8	60.7	3.5	56.31
2020-03-26 23:50	59.3	3.2	56.61	61.3	2.8	56.39	55.7	60.7	3.5	56.20
2020-03-27 00:00	59.2	3.2	56.46	61.1	2.8	56.23	55.6	60.6	3.5	56.08
2020-03-27 00:10	59.1	3.2	56.39	61.1	2.8	56.16	55.5	60.5	3.5	55.98
2020-03-27 00:20	59.1	3.2	56.51	61.1	2.8	56.31	55.7	60.5	3.5	56.12

Date/Time	HW10o °F	HW11i F GPM	HW11i T °F	HW11o °F	HW12i F GPM	HW12i T °F	HW12i °F	HW12o °F	HW13i F GPM	HW13i T °F
2020-03-27 00:30	59.1	3.2	56.60	61.1	2.8	56.40	55.7	60.4	3.5	56.20
2020-03-27 00:40	59.0	3.2	56.55	61.0	2.8	56.36	55.6	60.4	3.5	56.16
2020-03-27 00:50	59.0	3.2	56.50	61.0	2.8	56.29	55.5	60.4	3.5	56.10
2020-03-27 01:00	59.0	3.2	56.42	60.9	2.8	56.20	55.5	60.3	3.5	56.01
2020-03-27 01:10	59.0	3.2	56.45	60.9	2.8	56.20	55.5	60.3	3.5	56.05
2020-03-27 01:20	58.9	3.2	56.50	60.9	2.8	56.22	55.5	60.3	3.5	56.10
2020-03-27 01:30	58.9	3.2	56.42	60.9	2.8	56.21	55.5	60.2	3.5	56.02
2020-03-27 01:40	58.8	3.2	56.43	60.9	2.8	56.20	55.5	60.2	3.5	56.01
2020-03-27 01:50	58.8	3.2	56.40	60.8	2.8	56.17	55.5	60.2	3.5	55.99
2020-03-27 02:00	58.8	3.2	56.37	60.7	2.8	56.10	55.4	60.2	3.5	55.95
2020-03-27 02:10	58.8	3.2	56.20	60.7	2.8	55.93	55.2	60.1	3.5	55.77
2020-03-27 02:20	58.7	3.2	56.10	60.7	2.8	55.90	55.1	60.1	3.5	55.70
2020-03-27 02:30	58.6	3.2	56.05	60.6	2.8	55.82	55.1	60.0	3.5	55.62
2020-03-27 02:40	58.6	3.2	56.00	60.6	2.8	55.80	55.1	60.0	3.5	55.60
2020-03-27 02:50	58.6	3.2	56.00	60.6	2.8	55.79	55.1	59.9	3.5	55.60
2020-03-27 03:00	58.5	3.2	56.06	60.5	2.8	55.84	55.2	59.9	3.5	55.65
2020-03-27 03:10	58.5	3.2	56.16	60.5	2.8	55.94	55.2	59.9	3.5	55.76
2020-03-27 03:20	58.5	3.2	55.92	60.5	2.8	55.70	55.0	59.9	3.5	55.56
2020-03-27 03:30	58.5	3.2	56.07	60.5	2.8	55.87	55.1	59.8	3.5	55.67
2020-03-27 03:40	58.5	3.2	56.13	60.5	2.8	55.92	55.2	59.8	3.5	55.74
2020-03-27 03:50	58.5	3.2	56.19	60.4	2.8	55.94	55.3	59.8	3.5	55.78
2020-03-27 04:00	58.5	3.2	56.14	60.4	2.8	55.90	55.2	59.8	3.5	55.72
2020-03-27 04:10	58.5	3.2	55.99	60.4	2.8	55.77	55.0	59.8	3.5	55.59
2020-03-27 04:20	58.5	3.2	55.90	60.4	2.8	55.70	55.0	59.8	3.5	55.56
2020-03-27 04:30	58.4	3.2	55.91	60.4	2.8	55.70	55.0	59.7	3.5	55.54
2020-03-27 04:40	58.4	3.2	56.08	60.4	2.8	55.86	55.1	59.8	3.5	55.68
2020-03-27 04:50	58.4	3.2	56.17	60.4	2.8	55.95	55.3	59.8	3.5	55.80
2020-03-27 05:00	58.5	3.2	56.32	60.4	2.8	56.08	55.4	59.8	3.5	55.94
2020-03-27 05:10	58.5	3.2	56.50	60.5	2.8	56.29	55.6	59.8	3.5	56.10
2020-03-27 05:20	58.6	3.2	56.50	60.5	2.8	56.29	55.6	59.8	3.5	56.11
2020-03-27 05:30	58.6	3.2	56.50	60.5	2.8	56.30	55.6	59.8	3.5	56.10
2020-03-27 05:40	58.7	3.2	56.54	60.5	2.8	56.34	55.7	59.9	3.5	56.18
2020-03-27 05:50	58.7	3.2	56.61	60.5	2.8	56.40	55.7	60.0	3.5	56.20
2020-03-27 06:00	58.7	3.2	56.70	60.6	2.8	56.44	55.8	60.0	3.5	56.29
2020-03-27 06:10	58.8	3.2	56.90	60.6	2.8	56.66	56.0	60.0	3.5	56.53
2020-03-27 06:20	58.8	3.2	57.00	60.6	2.8	56.80	56.1	60.1	3.5	56.60
2020-03-27 06:30	58.9	3.2	57.05	60.7	2.8	56.80	56.1	60.1	3.5	56.60
2020-03-27 06:40	59.0	3.2	57.05	60.8	2.8	56.80	56.1	60.2	3.5	56.60
2020-03-27 06:50	59.0	3.2	57.08	60.8	2.8	56.85	56.2	60.2	3.5	56.66
2020-03-27 07:00	59.0	3.2	57.25	60.8	2.8	57.02	56.4	60.2	3.5	56.86
2020-03-27 07:10	59.1	3.2	57.51	60.9	2.8	57.27	56.6	60.3	3.5	57.12
2020-03-27 07:20	59.2	3.2	57.66	61.0	2.8	57.41	56.7	60.4	3.5	57.27
2020-03-27 07:30	59.3	3.2	57.81	61.0	2.8	57.57	56.9	60.5	3.5	57.40
2020-03-27 07:40	59.4	3.2	57.98	61.1	2.8	57.70	57.0	60.5	3.5	57.59
2020-03-27 07:50	59.5	3.2	58.01	61.1	2.8	57.73	57.1	60.6	3.5	57.60
2020-03-27 08:00	59.6	3.2	58.20	61.3	2.8	57.92	57.3	60.7	3.5	57.77
2020-03-27 08:10	59.7	3.2	58.38	61.3	2.8	58.08	57.5	60.8	3.5	57.95
2020-03-27 08:20	59.8	3.2	58.58	61.4	2.8	58.30	57.6	60.8	3.5	58.16

Date/Time	HW10o °F	HW11i F GPM	HW11i T °F	HW11o °F	HW12i F GPM	HW12i T °F	HW12i °F	HW12o °F	HW13i F GPM	HW13i T °F
2020-03-27 08:30	60.0	3.2	58.91	61.5	2.8	58.58	57.9	61.0	3.5	58.45
2020-03-27 08:40	60.2	3.2	59.33	61.6	2.8	58.95	58.4	61.2	3.5	58.84
2020-03-27 08:50	60.3	3.2	59.70	61.8	2.8	59.32	58.7	61.3	3.5	59.21
2020-03-27 09:00	60.5	3.2	60.10	61.9	2.8	59.67	59.0	61.4	3.5	59.58
2020-03-27 09:10	60.7	3.2	60.21	62.1	2.8	59.81	59.1	61.5	3.5	59.71
2020-03-27 09:20	60.9	3.2	60.30	62.2	2.8	59.93	59.2	61.7	3.5	59.84
2020-03-27 09:30	61.0	3.2	60.36	62.3	2.8	60.02	59.3	61.8	3.5	59.95
2020-03-27 09:40	61.1	3.2	60.00	62.3	2.8	59.67	58.7	61.9	3.5	59.52
2020-03-27 09:50	61.0	3.2	59.14	62.3	2.8	58.84	58.1	61.8	3.5	58.69
2020-03-27 10:00	60.9	3.2	59.01	62.2	2.8	58.72	58.0	61.7	3.5	58.59
2020-03-27 10:10	60.8	3.2	59.04	62.2	2.8	58.72	58.0	61.7	3.5	58.61
2020-03-27 10:20	60.7	3.2	59.14	62.3	2.8	58.80	58.1	61.7	3.5	58.65
2020-03-27 10:30	60.7	3.2	59.27	62.2	2.8	58.97	58.3	61.7	3.5	58.84
2020-03-27 10:40	60.8	3.2	59.34	62.2	2.8	59.01	58.4	61.7	3.5	58.87
2020-03-27 10:50	60.8	3.2	59.47	62.3	2.8	59.12	58.5	61.8	3.5	59.01
2020-03-27 11:00	60.9	3.2	59.76	62.3	2.8	59.41	58.8	61.8	3.5	59.31
2020-03-27 11:10	61.0	3.2	60.05	62.4	2.8	59.70	59.1	61.9	3.5	59.59
2020-03-27 11:20	61.1	3.2	60.53	62.5	2.8	60.17	59.5	62.1	3.5	60.06
2020-03-27 11:30	61.3	3.2	60.92	62.7	2.8	60.56	59.9	62.2	3.5	60.45
2020-03-27 11:40	61.5	3.2	61.17	62.7	2.8	60.82	60.1	62.3	3.5	60.73
2020-03-27 11:50	61.7	3.2	61.27	62.9	2.8	60.91	60.3	62.5	3.5	60.78
2020-03-27 12:00	61.9	3.2	61.49	63.0	2.8	61.15	60.5	62.6	3.5	61.03
2020-03-27 12:10	62.1	3.2	61.54	63.1	2.8	61.18	60.5	62.7	3.5	61.05
2020-03-27 12:20	62.2	3.2	61.69	63.2	2.8	61.33	60.8	62.8	3.5	61.22
2020-03-27 12:30	62.4	3.2	62.30	63.4	2.8	61.90	61.3	63.0	3.5	61.84
2020-03-27 12:40	62.6	3.2	63.28	63.7	2.8	62.84	62.3	63.3	3.5	62.85
2020-03-27 12:50	63.1	3.2	65.08	64.0	2.7	64.64	64.1	63.7	3.5	64.59
2020-03-27 13:00	63.6	3.2	65.45	64.4	2.7	64.97	64.3	64.0	3.5	64.91
2020-03-27 13:10	64.0	3.2	65.87	64.7	2.7	65.40	64.7	64.4	3.5	65.38
2020-03-27 13:20	64.5	3.2	66.13	64.9	2.7	65.67	65.0	64.7	3.5	65.65
2020-03-27 13:30	64.9	3.2	66.58	65.3	2.7	66.06	65.4	65.1	3.5	66.08
2020-03-27 13:40	65.2	3.2	66.82	65.6	2.7	66.28	65.6	65.4	3.5	66.31
2020-03-27 13:50	65.4	3.2	67.08	65.8	2.7	66.52	66.0	65.6	3.5	66.56
2020-03-27 14:00	65.7	3.2	67.53	66.0	2.7	66.96	66.3	65.9	3.5	67.00
2020-03-27 14:10	65.9	3.2	67.56	66.3	2.7	67.00	66.3	66.1	3.5	67.04
2020-03-27 14:20	66.2	3.2	67.80	66.5	2.7	67.25	66.6	66.3	3.5	67.27
2020-03-27 14:30	66.4	3.2	68.14	66.8	2.7	67.57	66.8	66.5	3.5	67.61
2020-03-27 14:40	66.7	3.2	68.26	66.9	2.7	67.74	66.8	66.7	3.5	67.74
2020-03-27 14:50	66.8	3.2	68.34	67.1	2.7	67.81	67.2	66.9	3.5	67.85
2020-03-27 15:00	67.0	3.2	68.75	67.3	2.7	68.20	67.5	67.1	3.5	68.24
2020-03-27 15:10	67.2	3.2	68.85	67.5	2.7	68.30	67.6	67.3	3.5	68.33
2020-03-27 15:20	67.4	3.2	69.04	67.7	2.7	68.50	67.8	67.4	3.5	68.52
2020-03-27 15:30	67.6	3.2	69.21	67.8	2.7	68.67	68.0	67.6	3.5	68.70
2020-03-27 15:40	67.8	3.2	69.68	68.1	2.7	69.13	68.4	67.8	3.5	69.18
2020-03-27 15:50	67.9	3.2	69.68	68.1	2.7	69.17	68.4	68.0	3.5	69.18
2020-03-27 16:00	68.1	3.2	69.66	68.2	2.9	69.14	68.5	68.1	3.5	69.17
2020-03-27 16:10	68.3	3.2	69.82	68.4	2.9	69.32	68.6	68.2	3.5	69.33
2020-03-27 16:20	68.4	3.2	69.93	68.5	2.9	69.43	68.8	68.4	3.5	69.45

Date/Time	HW10o °F	HW11i F GPM	HW11i T °F	HW11o °F	HW12i F GPM	HW12i T °F	HW12i °F	HW12o °F	HW13i F GPM	HW13i T °F
2020-03-27 16:30	68.5	3.2	70.05	68.6	2.9	69.54	68.8	68.5	3.5	69.57
2020-03-27 16:40	68.6	3.2	70.05	68.8	2.9	69.56	68.8	68.6	3.5	69.53
2020-03-27 16:50	68.7	3.2	69.84	68.8	2.9	69.41	68.7	68.7	3.5	69.40
2020-03-27 17:00	68.8	3.2	69.80	68.9	2.9	69.38	68.6	68.7	3.5	69.37
2020-03-27 17:10	68.8	3.2	69.73	68.9	2.9	69.32	68.7	68.8	3.5	69.32
2020-03-27 17:20	68.8	3.2	69.84	69.0	2.9	69.42	68.7	68.8	3.5	69.44
2020-03-27 17:30	68.9	3.2	69.85	69.1	2.9	69.41	68.7	68.9	3.5	69.42
2020-03-27 17:40	68.9	3.2	69.75	69.1	2.9	69.30	68.6	68.9	3.5	69.31
2020-03-27 17:50	69.0	3.2	69.76	69.2	2.9	69.35	68.6	68.9	3.5	69.34
2020-03-27 18:00	69.0	3.2	69.62	69.2	2.9	69.20	68.5	68.9	3.5	69.20
2020-03-27 18:10	69.0	3.2	69.58	69.2	2.9	69.18	68.5	69.0	3.5	69.20
2020-03-27 18:20	69.0	3.2	69.50	69.2	2.8	69.10	68.4	69.0	3.5	69.11
2020-03-27 18:30	69.0	3.2	69.50	69.2	2.8	69.10	68.4	69.0	3.5	69.10
2020-03-27 18:40	69.0	3.2	69.43	69.2	2.8	69.03	68.3	69.0	3.5	69.02
2020-03-27 18:50	68.9	3.2	69.40	69.2	2.9	68.98	68.3	69.0	3.5	68.97
2020-03-27 19:00	68.9	3.2	69.40	69.3	2.9	68.98	68.3	69.0	3.5	68.95
2020-03-27 19:10	68.9	3.2	69.41	69.3	2.9	69.04	68.4	69.1	3.5	69.00
2020-03-27 19:20	69.0	3.2	69.32	69.3	2.9	68.93	68.2	69.0	3.5	68.91
2020-03-27 19:30	69.0	3.2	69.09	69.2	2.9	68.72	68.0	69.0	3.5	68.69
2020-03-27 19:40	68.9	3.2	69.00	69.2	2.9	68.62	68.0	69.0	3.5	68.61
2020-03-27 19:50	68.9	3.2	69.03	69.2	2.9	68.67	68.1	69.0	3.5	68.62
2020-03-27 20:00	68.9	3.2	69.03	69.3	2.9	68.69	67.9	69.0	3.5	68.61
2020-03-27 20:10	68.9	3.2	68.92	69.2	2.9	68.57	67.8	69.0	3.5	68.48
2020-03-27 20:20	68.8	3.2	68.74	69.2	2.9	68.40	67.6	68.9	3.5	68.35
2020-03-27 20:30	68.8	3.2	68.54	69.2	2.9	68.17	67.4	68.9	3.5	68.11
2020-03-27 20:40	68.6	3.2	68.16	69.1	2.9	67.81	67.2	68.8	3.5	67.78
2020-03-27 20:50	68.6	3.2	68.52	69.1	2.9	68.17	67.5	68.8	3.5	68.14
2020-03-27 21:00	68.6	3.2	68.87	69.1	2.9	68.54	67.9	68.8	3.5	68.51
2020-03-27 21:10	68.7	3.2	69.11	69.2	2.9	68.78	68.1	68.8	3.5	68.73
2020-03-27 21:20	68.8	3.2	69.17	69.3	2.9	68.86	68.2	68.9	3.5	68.83
2020-03-27 21:30	68.9	3.2	69.36	69.3	2.9	68.99	68.3	69.0	3.5	68.95
2020-03-27 21:40	69.0	3.2	69.39	69.3	2.9	69.06	68.4	69.1	3.5	68.98
2020-03-27 21:50	69.1	3.2	69.39	69.4	2.9	69.02	68.4	69.1	3.5	68.98
2020-03-27 22:00	69.1	3.2	69.36	69.5	2.8	69.02	68.3	69.1	3.5	68.96
2020-03-27 22:10	69.1	3.2	69.22	69.5	2.8	68.89	68.3	69.2	3.5	68.84
2020-03-27 22:20	69.1	3.2	68.98	69.5	2.8	68.65	68.0	69.2	3.5	68.58
2020-03-27 22:30	69.0	3.2	69.06	69.4	2.8	68.81	68.1	69.1	3.5	68.71
2020-03-27 22:40	69.0	3.2	69.03	69.5	2.8	68.81	68.1	69.1	3.5	68.71
2020-03-27 22:50	69.1	3.2	69.08	69.5	2.8	68.83	68.1	69.2	3.5	68.73
2020-03-27 23:00	69.1	3.2	68.98	69.5	2.8	68.69	68.0	69.2	3.5	68.59
2020-03-27 23:10	69.0	3.2	68.98	69.5	2.8	68.64	68.0	69.2	3.5	68.58
2020-03-27 23:20	69.0	3.2	68.89	69.5	2.8	68.60	68.0	69.2	3.5	68.50
2020-03-27 23:30	69.0	3.2	68.81	69.5	2.8	68.53	67.8	69.1	3.5	68.45
2020-03-27 23:40	69.0	3.2	68.78	69.5	2.8	68.49	67.8	69.1	3.5	68.42
2020-03-27 23:50	69.0	3.2	68.74	69.4	2.8	68.44	67.7	69.1	3.5	68.35
2020-03-28 00:00	68.9	3.2	68.63	69.4	2.8	68.30	67.6	69.1	3.5	68.23
2020-03-28 00:10	68.9	3.2	68.59	69.4	2.8	68.30	67.6	69.1	3.5	68.20
2020-03-28 00:20	68.9	3.2	68.46	69.4	2.8	68.16	67.4	69.1	3.5	68.07

Date/Time	HW10o °F	HW11i F GPM	HW11i T °F	HW11o °F	HW12i F GPM	HW12i T °F	HW12i °F	HW12o °F	HW13i F GPM	HW13i T °F
2020-03-28 00:30	68.8	3.2	68.33	69.4	2.8	68.05	67.3	69.0	3.5	67.96
2020-03-28 00:40	68.8	3.2	68.21	69.3	2.8	67.90	67.2	69.0	3.5	67.86
2020-03-28 00:50	68.7	3.2	68.20	69.3	2.8	67.90	67.2	68.9	3.5	67.84
2020-03-28 01:00	68.7	3.2	68.15	69.2	2.8	67.86	67.2	68.9	3.5	67.78
2020-03-28 01:10	68.6	3.2	68.05	69.2	2.8	67.75	67.1	68.9	3.5	67.66
2020-03-28 01:20	68.5	3.2	67.99	69.2	2.8	67.65	67.0	68.9	3.5	67.56
2020-03-28 01:30	68.5	3.2	67.90	69.1	2.8	67.60	66.9	68.8	3.5	67.50
2020-03-28 01:40	68.5	3.2	67.86	69.1	2.8	67.56	66.9	68.8	3.5	67.50
2020-03-28 01:50	68.4	3.2	67.81	69.1	2.8	67.51	66.8	68.8	3.5	67.44
2020-03-28 02:00	68.4	3.2	67.80	69.1	2.8	67.49	66.8	68.7	3.5	67.40
2020-03-28 02:10	68.4	3.2	67.79	69.0	2.8	67.49	66.8	68.7	3.5	67.40
2020-03-28 02:20	68.4	3.2	67.79	69.0	2.8	67.49	66.8	68.7	3.5	67.40
2020-03-28 02:30	68.3	3.2	67.74	69.0	2.8	67.46	66.8	68.7	3.5	67.40
2020-03-28 02:40	68.3	3.2	67.80	69.0	2.8	67.50	66.8	68.7	3.5	67.40
2020-03-28 02:50	68.4	3.2	67.89	69.0	2.8	67.58	67.0	68.7	3.5	67.50
2020-03-28 03:00	68.4	3.2	68.05	69.0	2.8	67.74	67.1	68.7	3.5	67.66
2020-03-28 03:10	68.4	3.2	68.11	69.1	2.8	67.81	67.1	68.7	3.5	67.73
2020-03-28 03:20	68.5	3.2	68.28	69.1	2.8	67.92	67.3	68.8	3.5	67.89
2020-03-28 03:30	68.5	3.2	68.30	69.2	2.8	67.93	67.3	68.8	3.5	67.90
2020-03-28 03:40	68.6	3.2	68.21	69.2	2.8	67.89	67.2	68.8	3.5	67.82
2020-03-28 03:50	68.6	3.2	68.42	69.2	2.8	68.08	67.4	68.9	3.5	68.03
2020-03-28 04:00	68.6	3.2	68.38	69.2	2.8	68.08	67.4	68.9	3.5	68.00
2020-03-28 04:10	68.7	3.2	68.40	69.3	2.8	68.10	67.4	68.9	3.5	68.00
2020-03-28 04:20	68.7	3.2	68.35	69.3	2.8	68.05	67.4	68.9	3.5	67.98
2020-03-28 04:30	68.7	3.2	68.36	69.3	2.8	68.05	67.3	68.9	3.5	67.98
2020-03-28 04:40	68.7	3.2	68.30	69.3	2.8	67.97	67.3	69.0	3.5	67.91
2020-03-28 04:50	68.7	3.2	68.20	69.3	2.8	67.87	67.1	69.0	3.5	67.83
2020-03-28 05:00	68.7	3.2	68.08	69.3	2.8	67.78	67.1	69.0	3.5	67.71
2020-03-28 05:10	68.6	3.2	68.06	69.3	2.8	67.73	67.0	68.9	3.5	67.69
2020-03-28 05:20	68.6	3.2	68.00	69.2	2.8	67.70	67.0	68.9	3.5	67.61
2020-03-28 05:30	68.6	3.2	68.00	69.2	2.8	67.68	67.0	68.9	3.5	67.61
2020-03-28 05:40	68.6	3.2	67.99	69.2	2.8	67.61	67.0	68.8	3.5	67.56
2020-03-28 05:50	68.6	3.2	67.95	69.2	2.8	67.60	66.9	68.8	3.5	67.50
2020-03-28 06:00	68.5	3.2	67.98	69.2	2.8	67.60	67.0	68.8	3.5	67.53
2020-03-28 06:10	68.5	3.2	67.92	69.2	2.8	67.60	67.0	68.8	3.5	67.50
2020-03-28 06:20	68.5	3.2	68.00	69.2	2.8	67.64	67.0	68.8	3.5	67.57
2020-03-28 06:30	68.5	3.2	67.98	69.2	2.8	67.60	66.9	68.8	3.5	67.51
2020-03-28 06:40	68.5	3.2	67.97	69.2	2.8	67.60	66.9	68.8	3.5	67.51
2020-03-28 06:50	68.5	3.2	67.91	69.2	2.8	67.60	66.9	68.8	3.5	67.50
2020-03-28 07:00	68.5	3.2	67.89	69.2	2.8	67.57	66.9	68.8	3.5	67.50
2020-03-28 07:10	68.5	3.2	67.79	69.2	2.8	67.47	66.8	68.8	3.5	67.39
2020-03-28 07:20	68.5	3.2	67.74	69.1	2.8	67.44	66.7	68.8	3.5	67.35
2020-03-28 07:30	68.4	3.2	67.72	69.2	2.8	67.41	66.7	68.8	3.5	67.34
2020-03-28 07:40	68.4	3.2	67.77	69.1	2.8	67.46	66.8	68.8	3.5	67.41
2020-03-28 07:50	68.4	3.2	67.87	69.1	2.8	67.57	66.9	68.8	3.5	67.49
2020-03-28 08:00	68.4	3.2	67.90	69.2	2.8	67.59	66.9	68.8	3.5	67.50
2020-03-28 08:10	68.4	3.2	67.98	69.1	2.8	67.67	67.0	68.8	3.5	67.58
2020-03-28 08:20	68.5	3.2	68.02	69.2	2.8	67.70	67.0	68.8	3.5	67.65

Date/Time	HW10o °F	HW11i F GPM	HW11i T °F	HW11o °F	HW12i F GPM	HW12i T °F	HW12i °F	HW12o °F	HW13i F GPM	HW13i T °F
2020-03-28 08:30	68.5	3.2	68.09	69.2	2.8	67.76	67.1	68.8	3.5	67.70
2020-03-28 08:40	68.6	3.2	68.10	69.2	2.8	67.78	67.1	68.9	3.5	67.70
2020-03-28 08:50	68.6	3.2	68.16	69.2	2.8	67.84	67.2	68.9	3.5	67.78
2020-03-28 09:00	68.6	3.2	68.20	69.3	2.8	67.89	67.2	68.9	3.5	67.80
2020-03-28 09:10	68.6	3.1	68.23	69.3	2.8	67.88	67.2	69.0	3.5	67.84
2020-03-28 09:20	68.7	3.1	68.34	69.3	2.8	68.00	67.4	69.0	3.5	67.94
2020-03-28 09:30	68.7	3.1	68.49	69.4	2.8	68.10	67.5	69.1	3.5	68.09
2020-03-28 09:40	68.8	3.1	68.56	69.5	2.8	68.23	67.6	69.1	3.5	68.15
2020-03-28 09:50	68.8	3.1	68.66	69.5	2.8	68.30	67.6	69.2	3.5	68.25
2020-03-28 10:00	68.9	3.1	68.77	69.5	2.8	68.43	67.8	69.2	3.5	68.37
2020-03-28 10:10	69.0	3.1	68.98	69.6	2.8	68.59	67.9	69.3	3.5	68.55
2020-03-28 10:20	69.1	3.1	69.20	69.7	2.8	68.79	68.1	69.4	3.5	68.75
2020-03-28 10:30	69.2	3.1	69.33	69.7	2.8	68.90	68.2	69.4	3.5	68.89
2020-03-28 10:40	69.2	3.1	69.33	69.8	2.8	68.90	68.2	69.5	3.5	68.89
2020-03-28 10:50	69.3	3.1	69.44	69.8	2.8	69.03	68.3	69.6	3.5	69.00
2020-03-28 11:00	69.3	3.1	69.22	69.9	2.8	68.82	68.1	69.6	3.5	68.81
2020-03-28 11:10	69.3	3.1	69.00	69.9	2.8	68.61	67.9	69.6	3.5	68.57
2020-03-28 11:20	69.3	3.1	68.95	69.9	2.8	68.59	67.9	69.6	3.5	68.53
2020-03-28 11:30	69.3	3.1	69.06	69.9	2.8	68.69	68.0	69.6	3.5	68.66
2020-03-28 11:40	69.3	3.1	68.97	69.9	2.8	68.60	67.9	69.6	3.5	68.52
2020-03-28 11:50	69.3	3.1	68.81	70.0	2.8	68.47	67.8	69.6	3.5	68.41
2020-03-28 12:00	69.2	3.1	68.78	69.9	2.8	68.44	67.7	69.5	3.5	68.38
2020-03-28 12:10	69.2	3.1	68.70	69.8	2.8	68.40	67.7	69.6	3.5	68.33
2020-03-28 12:20	69.2	3.1	68.69	69.8	2.8	68.33	67.6	69.5	3.5	68.28
2020-03-28 12:30	69.2	3.1	68.62	69.8	2.8	68.30	67.6	69.5	3.5	68.22
2020-03-28 12:40	69.1	3.1	68.69	69.8	2.8	68.32	67.7	69.5	3.5	68.26
2020-03-28 12:50	69.1	3.1	68.60	69.8	2.8	68.30	67.7	69.5	3.5	68.20
2020-03-28 13:00	69.2	3.1	68.53	69.8	2.8	68.30	67.6	69.5	3.5	68.17
2020-03-28 13:10	69.2	3.1	68.57	69.8	2.8	68.30	67.6	69.5	3.5	68.20
2020-03-28 13:20	69.2	3.1	68.64	69.8	2.8	68.34	67.7	69.5	3.5	68.21
2020-03-28 13:30	69.1	3.1	68.53	69.8	2.8	68.26	67.5	69.5	3.5	68.15
2020-03-28 13:40	69.1	3.1	68.37	69.8	2.8	68.10	67.4	69.4	3.5	68.00
2020-03-28 13:50	69.1	3.1	68.35	69.7	2.8	68.10	67.5	69.4	3.5	67.96
2020-03-28 14:00	69.1	3.1	68.36	69.8	2.8	68.06	67.3	69.4	3.5	67.95
2020-03-28 14:10	69.0	3.1	67.73	69.7	2.8	67.41	66.5	69.3	3.5	67.28
2020-03-28 14:20	68.7	3.1	66.67	69.5	2.8	66.32	65.5	69.1	3.5	66.20
2020-03-28 14:30	68.4	3.1	66.10	69.3	2.8	65.75	65.2	68.9	3.5	65.69
2020-03-28 14:40	68.2	3.1	66.69	69.2	2.8	66.37	65.8	68.8	3.4	66.31
2020-03-28 14:50	68.2	3.1	67.48	69.3	2.8	67.16	66.6	68.8	3.4	67.09
2020-03-28 15:00	68.3	3.1	68.13	69.3	2.8	67.78	67.2	68.9	3.4	67.71
2020-03-28 15:10	68.5	3.1	68.36	69.4	2.8	68.00	67.4	69.0	3.4	67.92
2020-03-28 15:20	68.6	3.1	68.58	69.5	2.8	68.23	67.5	69.1	3.4	68.15
2020-03-28 15:30	68.8	3.1	68.52	69.5	2.8	68.14	67.5	69.1	3.4	68.06
2020-03-28 15:40	68.8	3.1	68.44	69.5	2.8	68.10	67.4	69.2	3.4	68.00
2020-03-28 15:50	68.9	3.1	68.46	69.6	2.8	68.13	67.5	69.3	3.4	68.05
2020-03-28 16:00	68.9	3.1	68.60	69.7	2.8	68.24	67.5	69.3	3.4	68.16
2020-03-28 16:10	69.0	3.1	68.77	69.7	2.8	68.39	67.8	69.4	3.4	68.34
2020-03-28 16:20	69.1	3.1	69.06	69.8	2.8	68.64	68.0	69.5	3.4	68.60

Date/Time	HW10o °F	HW11i F GPM	HW11i T °F	HW11o °F	HW12i F GPM	HW12i T °F	HW12i °F	HW12o °F	HW13i F GPM	HW13i T °F
2020-03-28 16:30	69.1	3.2	68.76	69.8	2.8	68.36	67.7	69.5	3.4	68.30
2020-03-28 16:40	69.1	3.1	68.61	69.8	2.8	68.25	67.6	69.5	3.4	68.20
2020-03-28 16:50	69.1	3.1	68.68	69.8	2.8	68.31	67.6	69.5	3.4	68.27
2020-03-28 17:00	69.2	3.1	68.70	69.9	2.8	68.38	67.7	69.5	3.4	68.30
2020-03-28 17:10	69.2	3.1	68.75	69.9	2.8	68.41	67.7	69.5	3.4	68.32
2020-03-28 17:20	69.2	3.1	68.70	69.9	2.8	68.31	67.6	69.5	3.4	68.27
2020-03-28 17:30	69.2	3.1	68.62	69.9	2.8	68.28	67.6	69.6	3.4	68.19
2020-03-28 17:40	69.2	3.2	68.60	69.9	2.8	68.27	67.6	69.5	3.4	68.20
2020-03-28 17:50	69.2	3.1	68.64	69.9	2.8	68.30	67.6	69.5	3.4	68.20
2020-03-28 18:00	69.2	3.1	68.60	69.9	2.8	68.29	67.5	69.5	3.4	68.20
2020-03-28 18:10	69.2	3.2	68.53	69.9	2.8	68.16	67.4	69.5	3.4	68.09
2020-03-28 18:20	69.1	3.1	68.24	69.8	2.8	67.91	67.2	69.5	3.4	67.83
2020-03-28 18:30	69.1	3.1	68.17	69.8	2.8	67.85	67.2	69.5	3.4	67.76
2020-03-28 18:40	69.0	3.1	68.05	69.8	2.8	67.70	67.0	69.4	3.4	67.63
2020-03-28 18:50	68.9	3.1	67.84	69.8	2.8	67.49	66.8	69.3	3.4	67.40
2020-03-28 19:00	68.8	3.1	67.50	69.6	2.8	67.15	66.4	69.2	3.4	67.06
2020-03-28 19:10	68.7	3.1	67.23	69.6	2.8	66.86	66.2	69.1	3.4	66.79
2020-03-28 19:20	68.6	3.1	67.11	69.5	2.8	66.80	66.1	69.1	3.4	66.70
2020-03-28 19:30	68.5	3.2	67.03	69.4	2.8	66.70	66.0	69.0	3.4	66.60
2020-03-28 19:40	68.3	3.2	66.99	69.3	2.8	66.61	66.0	68.9	3.4	66.50
2020-03-28 19:50	68.3	3.1	66.91	69.3	2.8	66.60	65.9	68.8	3.4	66.50
2020-03-28 20:00	68.2	3.1	66.90	69.2	2.8	66.56	65.9	68.8	3.4	66.50
2020-03-28 20:10	68.2	3.1	66.90	69.1	2.8	66.52	65.9	68.7	3.4	66.50
2020-03-28 20:20	68.1	3.1	66.90	69.2	2.8	66.57	65.9	68.7	3.4	66.50
2020-03-28 20:30	68.1	3.1	66.88	69.1	2.8	66.55	65.9	68.7	3.4	66.47
2020-03-28 20:40	68.0	3.2	66.73	69.1	2.8	66.42	65.7	68.7	3.4	66.32
2020-03-28 20:50	68.0	3.1	66.59	69.0	2.8	66.23	65.6	68.6	3.4	66.14
2020-03-28 21:00	68.0	3.1	66.39	68.9	2.8	66.07	65.4	68.5	3.4	65.97
2020-03-28 21:10	67.9	3.1	66.28	68.9	2.8	65.94	65.3	68.4	3.4	65.84
2020-03-28 21:20	67.8	3.1	66.15	68.8	2.8	65.81	65.1	68.3	3.4	65.74
2020-03-28 21:30	67.7	3.1	65.79	68.7	2.8	65.45	64.7	68.3	3.4	65.34
2020-03-28 21:40	67.5	3.1	65.06	68.6	2.8	64.72	64.0	68.1	3.4	64.60
2020-03-28 21:50	67.2	3.1	64.60	68.4	2.8	64.26	63.5	67.9	3.4	64.15
2020-03-28 22:00	66.8	3.1	62.77	68.1	2.8	62.34	61.0	67.6	3.4	62.14
2020-03-28 22:10	65.9	3.1	59.40	67.4	2.8	58.99	58.2	66.8	3.4	58.83
2020-03-28 22:20	65.0	3.1	58.18	66.7	2.8	57.81	56.9	65.9	3.4	57.67
2020-03-28 22:30	64.0	3.1	57.29	66.1	2.8	56.92	56.0	65.4	3.4	56.78
2020-03-28 22:40	63.2	3.1	56.54	65.5	2.8	56.18	55.4	64.9	3.4	56.05
2020-03-28 22:50	62.5	3.0	56.14	65.0	2.8	55.78	55.0	64.3	3.4	55.65
2020-03-28 23:00	61.9	3.0	55.75	64.6	2.8	55.38	54.6	63.9	3.4	55.24
2020-03-28 23:10	61.4	3.0	55.42	64.2	2.8	55.05	54.3	63.4	3.4	54.92
2020-03-28 23:20	61.0	3.0	55.21	63.9	2.8	54.89	54.1	63.0	3.4	54.73
2020-03-28 23:30	60.7	3.0	55.05	63.6	2.8	54.71	54.0	62.7	3.4	54.56
2020-03-28 23:40	60.3	3.0	54.93	63.3	2.8	54.60	53.9	62.4	3.4	54.46
2020-03-28 23:50	60.1	3.0	54.84	63.2	2.8	54.53	53.8	62.2	3.4	54.39
2020-03-29 00:00	59.9	3.0	54.81	63.0	2.8	54.51	53.8	62.0	3.4	54.36
2020-03-29 00:10	59.7	3.0	54.74	62.8	2.8	54.39	53.7	61.8	3.4	54.23
2020-03-29 00:20	59.5	3.0	54.55	62.6	2.8	54.25	53.5	61.6	3.4	54.07

Date/Time	HW10o °F	HW11i F GPM	HW11i T °F	HW11o °F	HW12i F GPM	HW12i T °F	HW12i °F	HW12o °F	HW13i F GPM	HW13i T °F
2020-03-29 00:30	59.3	3.0	54.43	62.4	2.8	54.10	53.4	61.5	3.4	53.93
2020-03-29 00:40	59.2	3.1	54.25	62.3	2.8	53.93	53.2	61.3	3.4	53.79
2020-03-29 00:50	59.0	3.1	54.11	62.1	2.8	53.80	53.1	61.1	3.4	53.62
2020-03-29 01:00	58.9	3.1	54.04	62.0	2.8	53.73	53.0	60.9	3.4	53.57
2020-03-29 01:10	58.7	3.1	53.90	61.8	2.8	53.61	52.9	60.8	3.4	53.45
2020-03-29 01:20	58.6	3.0	53.90	61.7	2.8	53.60	52.9	60.7	3.4	53.40
2020-03-29 01:30	58.5	3.1	53.89	61.6	2.8	53.57	52.8	60.6	3.4	53.38
2020-03-29 01:40	58.4	3.1	53.73	61.5	2.8	53.41	52.7	60.5	3.4	53.27
2020-03-29 01:50	58.3	3.0	53.55	61.3	2.8	53.26	52.5	60.3	3.4	53.08
2020-03-29 02:00	58.2	3.1	53.36	61.2	2.8	53.06	52.3	60.2	3.4	52.94
2020-03-29 02:10	58.0	3.1	53.27	61.0	2.8	52.97	52.2	60.1	3.4	52.81
2020-03-29 02:20	57.9	3.1	53.14	61.0	2.8	52.84	52.2	60.0	3.4	52.65
2020-03-29 02:30	57.8	3.1	52.95	60.8	2.8	52.70	52.0	59.8	3.4	52.54
2020-03-29 02:40	57.6	3.1	52.82	60.7	2.8	52.52	51.8	59.7	3.4	52.36
2020-03-29 02:50	57.5	3.1	52.62	60.6	2.8	52.37	51.7	59.6	3.4	52.19
2020-03-29 03:00	57.4	3.1	52.46	60.5	2.8	52.17	51.4	59.4	3.4	51.99
2020-03-29 03:10	57.2	3.1	51.91	60.3	2.8	51.62	50.9	59.4	3.4	51.41
2020-03-29 03:20	57.0	3.1	51.51	60.1	2.8	51.27	50.6	59.1	3.4	51.03
2020-03-29 03:30	56.8	3.1	51.48	59.9	2.8	51.20	50.5	58.9	3.4	51.00
2020-03-29 03:40	56.6	3.1	51.37	59.8	2.8	51.08	50.4	58.8	3.4	50.89
2020-03-29 03:50	56.4	3.1	51.17	59.6	2.8	50.90	50.1	58.6	3.4	50.69
2020-03-29 04:00	56.2	3.1	50.63	59.5	2.8	50.35	49.6	58.4	3.4	50.13
2020-03-29 04:10	56.0	3.1	50.13	59.3	2.8	49.85	49.1	58.1	3.4	49.62
2020-03-29 04:20	55.7	3.1	49.59	59.0	2.8	49.35	48.6	57.9	3.4	49.10
2020-03-29 04:30	55.4	3.1	49.40	58.8	2.8	49.16	48.4	57.7	3.4	48.95
2020-03-29 04:40	55.1	3.1	49.24	58.6	2.8	48.99	48.3	57.6	3.4	48.74
2020-03-29 04:50	54.9	3.1	49.12	58.5	2.8	48.87	48.2	57.3	3.4	48.66
2020-03-29 05:00	54.7	3.0	49.00	58.3	2.8	48.74	48.1	57.3	3.4	48.55
2020-03-29 05:10	54.5	3.1	48.93	58.2	2.8	48.70	48.0	57.0	3.4	48.47
2020-03-29 05:20	54.4	3.0	48.90	58.0	2.8	48.70	48.0	56.9	3.4	48.40
2020-03-29 05:30	54.3	3.0	48.89	57.9	2.8	48.63	47.9	56.8	3.4	48.40
2020-03-29 05:40	54.2	3.0	48.66	57.8	2.8	48.39	47.7	56.6	3.4	48.16
2020-03-29 05:50	54.1	3.0	48.52	57.6	2.8	48.26	47.6	56.5	3.4	48.03
2020-03-29 06:00	54.0	3.0	48.47	57.5	2.8	48.20	47.5	56.4	3.4	47.99
2020-03-29 06:10	53.8	3.0	48.32	57.4	2.8	48.10	47.4	56.2	3.4	47.83
2020-03-29 06:20	53.7	3.0	48.27	57.3	2.8	48.05	47.3	56.2	3.4	47.77
2020-03-29 06:30	53.6	3.0	48.21	57.2	2.8	47.96	47.3	56.1	3.4	47.71
2020-03-29 06:40	53.6	3.0	48.08	57.1	2.8	47.84	47.1	56.0	3.4	47.62
2020-03-29 06:50	53.4	3.0	47.93	57.0	2.8	47.75	47.0	55.8	3.4	47.47
2020-03-29 07:00	53.3	3.0	47.85	56.9	2.8	47.63	46.9	55.8	3.4	47.38
2020-03-29 07:10	53.2	3.0	47.80	56.9	2.8	47.57	46.9	55.7	3.4	47.33
2020-03-29 07:20	53.1	3.0	47.88	56.7	2.8	47.63	46.9	55.6	3.4	47.40
2020-03-29 07:30	53.1	3.0	47.90	56.7	2.8	47.67	47.0	55.6	3.4	47.40
2020-03-29 07:40	53.1	3.0	47.90	56.7	2.8	47.64	47.0	55.5	3.4	47.41
2020-03-29 07:50	53.0	3.0	47.81	56.6	2.8	47.60	46.9	55.5	3.4	47.40
2020-03-29 08:00	53.0	3.0	47.90	56.6	2.8	47.62	47.0	55.3	3.4	47.40
2020-03-29 08:10	52.9	3.0	47.90	56.4	2.8	47.70	47.0	55.3	3.4	47.41
2020-03-29 08:20	52.9	3.0	47.93	56.4	2.8	47.72	47.0	55.3	3.4	47.47

Date/Time	HW10o °F	HW11i F GPM	HW11i T °F	HW11o °F	HW12i F GPM	HW12i T °F	HW12i °F	HW12o °F	HW13i F GPM	HW13i T °F
2020-03-29 08:30	52.9	3.0	47.94	56.4	2.8	47.72	47.0	55.3	3.4	47.47
2020-03-29 08:40	52.9	3.0	48.04	56.4	2.8	47.80	47.1	55.3	3.4	47.58
2020-03-29 08:50	52.9	3.0	48.21	56.4	2.8	47.91	47.3	55.3	3.4	47.70
2020-03-29 09:00	52.9	3.0	48.38	56.4	2.8	48.07	47.5	55.3	3.4	47.90
2020-03-29 09:10	52.9	3.0	48.71	56.5	2.8	48.38	47.7	55.3	3.4	48.24
2020-03-29 09:20	53.0	3.0	48.91	56.4	2.8	48.54	47.9	55.4	3.4	48.41
2020-03-29 09:30	53.1	3.0	49.02	56.5	2.8	48.65	48.0	55.4	3.4	48.53
2020-03-29 09:40	53.2	3.0	49.12	56.5	2.8	48.76	48.2	55.4	3.4	48.65
2020-03-29 09:50	53.3	3.0	49.24	56.6	2.8	48.84	48.2	55.5	3.4	48.74
2020-03-29 10:00	53.3	3.0	49.49	56.6	2.8	49.09	48.3	55.6	3.4	48.99
2020-03-29 10:10	53.4	3.0	49.47	56.6	2.8	49.07	48.3	55.6	3.4	48.97
2020-03-29 10:20	53.5	3.0	49.41	56.7	2.8	49.02	48.3	55.6	3.4	48.91
2020-03-29 10:30	53.5	3.0	49.47	56.7	2.8	49.09	48.5	55.6	3.4	48.98
2020-03-29 10:40	53.5	3.0	49.60	56.7	2.8	49.21	48.6	55.7	3.4	49.12
2020-03-29 10:50	53.6	3.0	49.95	56.8	2.8	49.55	48.9	55.7	3.4	49.45
2020-03-29 11:00	53.7	3.0	49.94	56.8	2.8	49.54	48.9	55.8	3.4	49.42
2020-03-29 11:10	53.8	3.0	50.32	56.9	2.8	49.90	49.2	55.9	3.4	49.80
2020-03-29 11:20	53.9	3.0	50.47	56.9	2.8	50.03	49.5	56.0	3.4	49.91
2020-03-29 11:30	54.0	3.0	50.60	57.0	2.8	50.14	49.4	56.1	3.4	50.03
2020-03-29 11:40	54.1	3.0	50.81	57.1	2.8	50.34	49.5	56.1	3.4	50.21
2020-03-29 11:50	54.1	3.0	50.42	57.1	2.8	49.95	49.3	56.2	3.4	49.81
2020-03-29 12:00	54.2	3.0	50.41	57.1	2.8	49.95	49.2	56.2	3.4	49.84
2020-03-29 12:10	54.2	3.0	50.77	57.2	2.8	50.32	49.7	56.3	3.4	50.23
2020-03-29 12:20	54.3	3.0	51.01	57.3	2.8	50.52	49.5	56.3	3.4	50.37
2020-03-29 12:30	54.3	3.0	51.08	57.3	2.8	50.62	50.1	56.4	3.4	50.52
2020-03-29 12:40	54.5	3.0	51.33	57.3	2.8	50.83	50.1	56.5	3.4	50.71
2020-03-29 12:50	54.5	3.0	51.27	57.4	2.8	50.80	50.4	56.5	3.4	50.70
2020-03-29 13:00	54.6	3.0	51.76	57.5	2.8	51.30	50.6	56.6	3.4	51.18
2020-03-29 13:10	54.7	3.0	51.82	57.6	2.8	51.34	50.6	56.7	3.4	51.24
2020-03-29 13:20	54.9	3.0	51.78	57.7	2.8	51.30	50.4	56.8	3.4	51.19
2020-03-29 13:30	55.0	3.0	51.88	57.7	2.8	51.39	50.7	56.8	3.4	51.28
2020-03-29 13:40	55.0	3.0	51.62	57.7	2.8	51.15	50.3	56.9	3.4	51.05
2020-03-29 13:50	55.0	3.0	51.48	57.7	2.8	50.98	50.3	56.9	3.4	50.87
2020-03-29 14:00	54.9	3.0	51.54	57.7	2.8	51.04	50.4	56.9	3.4	50.94
2020-03-29 14:10	54.9	3.0	51.41	57.8	2.8	50.89	50.1	56.9	3.4	50.77
2020-03-29 14:20	54.8	3.0	51.40	57.8	2.8	50.88	50.3	56.9	3.4	50.77
2020-03-29 14:30	54.9	3.0	51.33	57.7	2.8	50.81	50.2	56.9	3.4	50.70
2020-03-29 14:40	54.8	3.0	51.39	57.7	2.8	50.86	50.3	56.9	3.4	50.76
2020-03-29 14:50	54.8	3.0	51.52	57.8	2.8	50.98	50.3	56.9	3.4	50.90
2020-03-29 15:00	54.8	3.0	51.80	57.8	2.8	51.27	50.4	57.0	3.4	51.18
2020-03-29 15:10	54.9	3.0	51.81	57.8	2.8	51.26	50.6	56.9	3.4	51.17
2020-03-29 15:20	55.0	3.0	52.06	57.9	2.8	51.49	50.8	57.0	3.4	51.39
2020-03-29 15:30	55.1	3.0	51.96	57.9	2.8	51.39	50.8	57.1	3.4	51.30
2020-03-29 15:40	55.1	3.0	52.07	58.0	2.8	51.50	50.9	57.1	3.4	51.40
2020-03-29 15:50	55.2	3.0	52.32	57.9	2.8	51.77	51.0	57.1	3.3	51.69
2020-03-29 16:00	55.2	3.0	52.23	58.0	2.8	51.66	51.2	57.2	3.3	51.59
2020-03-29 16:10	55.4	3.0	52.69	58.1	2.8	52.12	51.4	57.3	3.3	52.06
2020-03-29 16:20	55.4	3.0	52.66	58.2	2.8	52.08	51.4	57.3	3.3	52.02

Date/Time	HW10o °F	HW11i F GPM	HW11i T °F	HW11o °F	HW12i F GPM	HW12i T °F	HW12i °F	HW12o °F	HW13i F GPM	HW13i T °F
2020-03-29 16:30	55.5	3.0	52.59	58.2	2.8	51.99	51.3	57.4	3.3	51.90
2020-03-29 16:40	55.5	3.0	52.50	58.2	2.7	51.93	51.3	57.4	3.3	51.88
2020-03-29 16:50	55.5	3.0	52.60	58.3	2.7	52.02	51.4	57.5	3.3	51.96
2020-03-29 17:00	55.5	3.0	52.64	58.3	2.7	52.09	51.4	57.5	3.4	52.00
2020-03-29 17:10	55.6	3.0	52.69	58.3	2.7	52.12	51.6	57.5	3.4	52.05
2020-03-29 17:20	55.6	3.0	52.79	58.3	2.7	52.26	51.5	57.5	3.4	52.16
2020-03-29 17:30	55.6	3.0	52.65	58.3	2.7	52.12	51.5	57.5	3.4	52.03
2020-03-29 17:40	55.7	3.0	52.54	58.4	2.7	52.00	51.3	57.6	3.4	51.91
2020-03-29 17:50	55.6	3.0	52.60	58.4	2.7	52.07	51.4	57.6	3.4	51.95
2020-03-29 18:00	55.6	3.0	52.62	58.4	2.8	52.11	51.4	57.6	3.4	52.02
2020-03-29 18:10	55.6	3.0	52.59	58.4	2.7	52.06	51.4	57.5	3.4	51.97
2020-03-29 18:20	55.7	3.1	52.66	58.4	2.7	52.18	51.5	57.6	3.4	52.09
2020-03-29 18:30	55.7	3.0	52.69	58.4	2.7	52.22	51.6	57.6	3.4	52.14
2020-03-29 18:40	55.7	3.0	52.61	58.4	2.8	52.13	51.4	57.5	3.4	52.03
2020-03-29 18:50	55.7	3.0	52.58	58.4	2.8	52.08	51.4	57.6	3.4	51.97
2020-03-29 19:00	55.7	3.0	52.45	58.4	2.7	51.99	51.3	57.5	3.4	51.90
2020-03-29 19:10	55.6	3.0	52.36	58.3	2.8	51.94	51.2	57.5	3.4	51.84
2020-03-29 19:20	55.6	3.0	52.19	58.3	2.8	51.77	51.1	57.4	3.4	51.64
2020-03-29 19:30	55.5	3.0	52.02	58.3	2.7	51.65	50.9	57.3	3.4	51.50
2020-03-29 19:40	55.4	3.0	51.90	58.2	2.7	51.55	50.8	57.3	3.4	51.38
2020-03-29 19:50	55.4	3.0	51.80	58.1	2.7	51.46	50.8	57.3	3.4	51.30
2020-03-29 20:00	55.4	3.0	51.71	58.1	2.7	51.39	50.7	57.2	3.4	51.22
2020-03-29 20:10	55.3	3.1	51.60	58.1	2.7	51.30	50.6	57.2	3.4	51.10
2020-03-29 20:20	55.2	3.1	51.52	58.0	2.7	51.22	50.5	57.2	3.4	51.02
2020-03-29 20:30	55.2	3.1	51.45	57.9	2.7	51.10	50.4	57.1	3.4	50.97
2020-03-29 20:40	55.1	3.0	51.36	57.9	2.7	51.02	50.3	57.1	3.4	50.86
2020-03-29 20:50	55.0	3.1	51.22	57.8	2.7	50.91	50.2	57.0	3.4	50.72
2020-03-29 21:00	55.0	3.0	51.07	57.7	2.7	50.74	50.0	56.8	3.4	50.57
2020-03-29 21:10	54.9	3.1	50.89	57.7	2.7	50.60	49.9	56.8	3.4	50.41
2020-03-29 21:20	54.8	3.1	50.69	57.7	2.7	50.40	49.7	56.8	3.4	50.22
2020-03-29 21:30	54.6	3.1	50.62	57.5	2.7	50.33	49.6	56.7	3.4	50.13
2020-03-29 21:40	54.6	3.1	50.60	57.5	2.7	50.30	49.6	56.7	3.4	50.10
2020-03-29 21:50	54.5	3.1	50.52	57.4	2.7	50.21	49.5	56.6	3.4	50.02
2020-03-29 22:00	54.5	3.1	50.41	57.4	2.7	50.10	49.3	56.5	3.4	49.90
2020-03-29 22:10	54.4	3.0	50.00	57.3	2.7	49.70	49.0	56.4	3.4	49.50
2020-03-29 22:20	54.2	3.1	49.90	57.1	2.7	49.60	48.9	56.3	3.4	49.40
2020-03-29 22:30	54.1	3.0	49.93	57.2	2.7	49.68	49.0	56.3	3.4	49.49
2020-03-29 22:40	54.1	3.0	49.96	57.1	2.7	49.69	49.0	56.2	3.4	49.53
2020-03-29 22:50	54.0	3.0	49.89	57.0	2.7	49.59	48.8	56.2	3.4	49.39
2020-03-29 23:00	54.0	3.0	49.61	56.9	2.7	49.34	48.5	56.1	3.4	49.16
2020-03-29 23:10	53.9	3.1	49.21	56.8	2.7	48.94	48.2	55.9	3.4	48.77
2020-03-29 23:20	53.7	3.0	49.19	56.8	2.7	48.94	48.3	55.8	3.4	48.76
2020-03-29 23:30	53.6	3.0	49.45	56.7	2.7	49.21	48.6	55.8	3.4	49.02
2020-03-29 23:40	53.6	3.0	49.52	56.6	2.7	49.26	48.5	55.7	3.4	49.04
2020-03-29 23:50	53.6	3.0	49.40	56.6	2.7	49.16	48.4	55.7	3.4	48.97
2020-03-30 00:00	53.5	3.0	49.25	56.5	2.7	49.00	48.3	55.7	3.4	48.75
2020-03-30 00:10	53.5	3.0	49.16	56.5	2.7	48.91	48.2	55.5	3.4	48.70
2020-03-30 00:20	53.4	3.0	49.06	56.4	2.7	48.80	48.1	55.5	3.4	48.61

Date/Time	HW10o °F	HW11i F GPM	HW11i T °F	HW11o °F	HW12i F GPM	HW12i T °F	HW12i °F	HW12o °F	HW13i F GPM	HW13i T °F
2020-03-30 00:30	53.3	3.0	48.84	56.4	2.7	48.59	47.8	55.4	3.4	48.35
2020-03-30 00:40	53.2	3.0	48.58	56.3	2.7	48.33	47.5	55.3	3.4	48.10
2020-03-30 00:50	53.1	3.0	48.02	56.2	2.7	47.80	47.0	55.2	3.4	47.58
2020-03-30 01:00	52.9	3.0	47.85	56.1	2.7	47.62	46.9	55.1	3.4	47.40
2020-03-30 01:10	52.7	3.0	47.72	55.8	2.7	47.48	46.7	55.0	3.4	47.30
2020-03-30 01:20	52.6	3.0	47.56	55.8	2.7	47.33	46.6	54.9	3.4	47.11
2020-03-30 01:30	52.4	3.0	47.27	55.7	2.7	47.05	46.4	54.8	3.4	46.83
2020-03-30 01:40	52.3	3.0	47.17	55.5	2.7	46.94	46.3	54.7	3.4	46.73
2020-03-30 01:50	52.1	3.0	46.98	55.4	2.7	46.76	46.0	54.4	3.4	46.57
2020-03-30 02:00	52.0	3.0	46.81	55.3	2.7	46.59	45.9	54.5	3.4	46.37
2020-03-30 02:10	51.8	3.0	46.65	55.2	2.7	46.43	45.7	54.3	3.4	46.21
2020-03-30 02:20	51.7	3.0	46.41	55.0	2.7	46.18	45.4	54.1	3.4	45.97
2020-03-30 02:30	51.5	3.0	46.27	55.0	2.7	46.06	45.3	54.0	3.4	45.84
2020-03-30 02:40	51.4	3.1	46.02	54.8	2.7	45.80	45.0	53.8	3.4	45.58
2020-03-30 02:50	51.2	3.0	45.77	54.7	2.7	45.55	44.8	53.7	3.4	45.35
2020-03-30 03:00	51.1	3.0	45.70	54.7	2.7	45.50	45.1	53.6	3.4	45.29
2020-03-30 03:10	51.0	3.0	46.42	54.6	2.7	46.24	45.5	53.6	3.4	46.05
2020-03-30 03:20	51.0	3.0	46.42	54.6	2.7	46.22	45.5	53.6	3.4	46.00
2020-03-30 03:30	51.0	3.0	46.31	54.5	2.7	46.11	45.5	53.5	3.4	45.93
2020-03-30 03:40	51.1	3.0	46.27	54.5	2.7	46.08	45.4	53.4	3.4	45.86
2020-03-30 03:50	51.1	3.0	46.33	54.5	2.7	46.14	45.4	53.5	3.4	45.94
2020-03-30 04:00	51.0	3.0	46.30	54.4	2.7	46.12	45.4	53.4	3.4	45.91
2020-03-30 04:10	51.0	3.0	46.04	54.4	2.7	45.86	45.1	53.4	3.4	45.65
2020-03-30 04:20	51.0	3.0	46.07	54.4	2.7	45.89	45.2	53.4	3.4	45.67
2020-03-30 04:30	51.0	3.0	46.16	54.3	2.7	45.98	45.2	53.4	3.4	45.73
2020-03-30 04:40	50.9	3.0	46.05	54.2	2.7	45.87	45.2	53.3	3.4	45.65
2020-03-30 04:50	50.9	3.0	45.95	54.2	2.7	45.77	45.1	53.2	3.4	45.51
2020-03-30 05:00	50.8	3.0	45.95	54.2	2.7	45.77	45.1	53.2	3.4	45.54
2020-03-30 05:10	50.8	3.0	46.03	54.1	2.7	45.86	45.2	53.2	3.4	45.66
2020-03-30 05:20	50.8	3.0	46.05	54.1	2.7	45.87	45.2	53.2	3.4	45.67
2020-03-30 05:30	50.8	3.0	45.98	54.1	2.7	45.80	45.1	53.1	3.4	45.57
2020-03-30 05:40	50.8	3.0	45.92	54.1	2.7	45.77	45.0	53.0	3.4	45.50
2020-03-30 05:50	50.7	3.0	45.93	54.0	2.7	45.74	45.1	53.0	3.4	45.52
2020-03-30 06:00	50.7	3.0	46.03	54.0	2.7	45.90	45.2	53.0	3.4	45.67
2020-03-30 06:10	50.7	3.0	46.02	54.0	2.7	45.90	45.2	53.0	3.4	45.67
2020-03-30 06:20	50.7	3.0	46.13	54.0	2.7	45.98	45.3	52.9	3.4	45.73
2020-03-30 06:30	50.7	3.0	46.12	54.0	2.7	45.99	45.3	53.0	3.4	45.70
2020-03-30 06:40	50.7	3.0	46.02	54.0	2.7	45.89	45.1	53.0	3.4	45.63
2020-03-30 06:50	50.7	3.0	45.89	53.9	2.7	45.73	45.1	53.0	3.4	45.49
2020-03-30 07:00	50.7	3.0	46.10	53.9	2.7	45.95	45.3	52.9	3.4	45.71
2020-03-30 07:10	50.7	3.0	46.20	53.9	2.7	46.08	45.4	53.0	3.4	45.80
2020-03-30 07:20	50.7	3.0	46.29	53.9	2.7	46.10	45.5	53.0	3.4	45.87
2020-03-30 07:30	50.8	3.0	46.38	54.0	2.7	46.21	45.6	53.0	3.4	45.98
2020-03-30 07:40	50.8	3.1	46.68	54.0	2.7	46.47	45.8	53.0	3.4	46.21
2020-03-30 07:50	50.8	3.1	46.81	54.0	2.7	46.52	45.9	53.1	3.4	46.25
2020-03-30 08:00	50.9	3.1	46.63	54.1	2.7	46.37	45.6	53.1	3.4	46.09
2020-03-30 08:10	50.9	3.1	46.60	54.1	2.7	46.31	45.7	53.1	3.4	46.07
2020-03-30 08:20	50.9	3.1	46.78	54.1	2.7	46.45	45.8	53.1	3.4	46.22

Date/Time	HW10o °F	HW11i F GPM	HW11i T °F	HW11o °F	HW12i F GPM	HW12i T °F	HW12i °F	HW12o °F	HW13i F GPM	HW13i T °F
2020-03-30 08:30	50.9	3.0	46.91	54.1	2.7	46.50	45.8	53.2	3.4	46.30
2020-03-30 08:40	51.0	3.1	47.07	54.2	2.7	46.66	46.0	53.2	3.4	46.50
2020-03-30 08:50	51.0	3.1	47.29	54.1	2.7	46.86	46.1	53.2	3.4	46.72
2020-03-30 09:00	51.1	3.1	47.34	54.2	2.7	46.84	46.2	53.3	3.4	46.74
2020-03-30 09:10	51.2	3.1	47.67	54.2	2.7	47.16	46.4	53.4	3.4	47.08
2020-03-30 09:20	51.3	3.1	48.04	54.3	2.7	47.49	46.8	53.5	3.4	47.47
2020-03-30 09:30	51.4	3.1	48.28	54.4	2.7	47.70	46.9	53.6	3.4	47.69
2020-03-30 09:40	51.4	3.1	48.34	54.5	2.7	47.77	47.0	53.7	3.4	47.76
2020-03-30 09:50	51.6	3.1	48.48	54.6	2.7	47.88	47.0	53.7	3.4	47.90
2020-03-30 10:00	51.7	3.1	48.56	54.7	2.7	47.96	47.2	53.9	3.4	48.00
2020-03-30 10:10	51.8	3.0	48.84	54.7	2.7	48.23	47.3	53.9	3.4	48.24
2020-03-30 10:20	51.9	3.1	48.77	54.8	2.7	48.15	47.2	54.0	3.4	48.16
2020-03-30 10:30	51.9	3.0	49.12	54.8	2.7	48.51	47.7	54.0	3.4	48.55
2020-03-30 10:40	52.1	3.1	49.32	54.9	2.7	48.72	47.9	54.1	3.4	48.72
2020-03-30 10:50	52.2	3.1	49.56	55.1	2.7	48.99	48.4	54.2	3.4	48.97
2020-03-30 11:00	52.4	3.0	49.84	55.2	2.7	49.27	48.6	54.4	3.4	49.23
2020-03-30 11:10	52.5	3.1	49.90	55.3	2.7	49.37	48.6	54.4	3.4	49.28
2020-03-30 11:20	52.7	3.1	49.95	55.4	2.7	49.43	48.7	54.5	3.4	49.36
2020-03-30 11:30	52.7	3.0	50.22	55.5	2.7	49.67	48.7	54.6	3.3	49.58
2020-03-30 11:40	52.9	3.0	50.36	55.6	2.7	49.82	49.2	54.8	3.4	49.76
2020-03-30 11:50	53.1	3.1	50.66	55.7	2.7	50.14	49.5	54.9	3.3	50.04
2020-03-30 12:00	53.2	3.0	50.95	55.8	2.7	50.40	49.7	55.0	3.3	50.31
2020-03-30 12:10	53.3	3.0	51.02	55.9	2.7	50.45	49.7	55.2	3.3	50.36
2020-03-30 12:20	53.5	3.0	51.35	56.1	2.7	50.76	49.9	55.3	3.3	50.69
2020-03-30 12:30	53.6	3.1	51.41	56.2	2.7	50.83	50.1	55.4	3.3	50.75
2020-03-30 12:40	53.8	3.0	51.61	56.3	2.7	51.03	50.1	55.6	3.3	50.95
2020-03-30 12:50	53.8	3.0	51.52	56.3	2.7	50.95	50.2	55.6	3.3	50.86
2020-03-30 13:00	53.9	3.0	51.60	56.4	2.7	51.03	50.3	55.7	3.3	50.98
2020-03-30 13:10	54.0	3.0	51.50	56.5	2.7	50.93	50.2	55.8	3.3	50.88
2020-03-30 13:20	54.0	3.0	51.34	56.5	2.7	50.78	49.8	55.8	3.3	50.66
2020-03-30 13:30	54.0	3.0	51.10	56.6	2.7	50.54	49.7	55.8	3.3	50.43
2020-03-30 13:40	54.0	3.0	51.04	56.5	2.7	50.46	49.8	55.8	3.3	50.37
2020-03-30 13:50	53.9	3.0	50.90	56.5	2.7	50.35	49.8	55.8	3.3	50.26
2020-03-30 14:00	53.9	3.0	50.96	56.5	2.7	50.41	49.6	55.8	3.3	50.34
2020-03-30 14:10	53.9	3.0	51.34	56.6	2.7	50.76	50.0	55.9	3.3	50.69
2020-03-30 14:20	54.0	3.0	51.48	56.6	2.7	50.91	50.2	55.9	3.3	50.86
2020-03-30 14:30	54.0	3.0	51.57	56.7	2.7	50.96	50.2	56.0	3.3	50.88
2020-03-30 14:40	54.1	3.1	51.81	56.7	2.7	51.21	50.5	56.0	3.3	51.15
2020-03-30 14:50	54.2	3.0	51.85	56.8	2.7	51.20	50.4	56.1	3.3	51.13
2020-03-30 15:00	54.2	3.0	51.74	56.8	2.7	51.10	50.4	56.2	3.3	51.05
2020-03-30 15:10	54.3	3.0	51.70	56.9	2.7	51.13	50.5	56.2	3.3	51.06
2020-03-30 15:20	54.3	3.0	51.84	56.9	2.7	51.26	50.5	56.2	3.3	51.21
2020-03-30 15:30	54.3	3.0	51.84	57.0	2.7	51.25	50.4	56.2	3.3	51.20
2020-03-30 15:40	54.4	3.0	51.50	57.0	2.7	50.91	50.0	56.2	3.3	50.85
2020-03-30 15:50	54.3	3.0	51.21	56.9	2.7	50.65	49.8	56.2	3.4	50.57
2020-03-30 16:00	54.3	3.0	51.21	56.9	2.7	50.70	49.9	56.2	3.4	50.57
2020-03-30 16:10	54.1	3.0	50.74	56.9	2.7	50.24	49.5	56.1	3.4	50.13
2020-03-30 16:20	54.1	3.0	50.86	56.8	2.7	50.37	49.5	56.1	3.3	50.25

Date/Time	HW10o °F	HW11i F GPM	HW11i T °F	HW11o °F	HW12i F GPM	HW12i T °F	HW12i °F	HW12o °F	HW13i F GPM	HW13i T °F
2020-03-30 16:30	54.0	3.0	50.82	56.7	2.7	50.38	49.7	56.0	3.3	50.27
2020-03-30 16:40	54.0	3.0	50.87	56.8	2.7	50.41	49.6	56.0	3.3	50.27
2020-03-30 16:50	54.0	3.0	50.67	56.6	2.7	50.23	49.5	55.9	3.4	50.10
2020-03-30 17:00	53.9	3.0	50.72	56.6	2.7	50.30	49.7	55.9	3.4	50.17
2020-03-30 17:10	53.9	3.0	50.53	56.6	2.7	50.13	49.4	55.9	3.3	49.99
2020-03-30 17:20	53.8	3.0	50.40	56.6	2.7	49.98	49.2	55.8	3.3	49.85
2020-03-30 17:30	53.8	3.1	50.14	56.5	2.7	49.74	49.0	55.8	3.3	49.62
2020-03-30 17:40	53.7	3.1	49.99	56.4	2.7	49.63	48.8	55.7	3.3	49.51
2020-03-30 17:50	53.7	3.0	50.08	56.4	2.7	49.72	49.0	55.7	3.4	49.60
2020-03-30 18:00	53.6	3.0	50.44	56.4	2.7	50.10	49.4	55.6	3.4	49.99
2020-03-30 18:10	53.6	3.0	50.46	56.5	2.7	50.09	49.2	55.7	3.4	49.95
2020-03-30 18:20	53.6	3.0	49.74	56.4	2.7	49.38	48.6	55.6	3.4	49.22
2020-03-30 18:30	53.5	3.0	49.62	56.3	2.7	49.27	48.5	55.5	3.4	49.15
2020-03-30 18:40	53.4	3.1	49.21	56.2	2.7	48.84	48.0	55.5	3.4	48.67
2020-03-30 18:50	53.2	3.0	48.66	56.0	2.7	48.31	47.5	55.3	3.4	48.16
2020-03-30 19:00	53.0	3.0	48.36	55.9	2.7	48.06	47.3	55.1	3.4	47.88
2020-03-30 19:10	52.8	3.0	48.33	55.8	2.7	48.02	47.2	55.0	3.4	47.88
2020-03-30 19:20	52.7	3.0	48.26	55.7	2.7	47.93	47.2	54.9	3.4	47.78
2020-03-30 19:30	52.5	3.0	48.15	55.6	2.7	47.85	47.2	54.8	3.4	47.72
2020-03-30 19:40	52.4	3.1	48.42	55.5	2.7	48.14	47.4	54.7	3.4	47.97
2020-03-30 19:50	52.4	3.0	48.37	55.5	2.7	48.09	47.4	54.6	3.4	47.92
2020-03-30 20:00	52.4	3.0	48.45	55.5	2.7	48.16	47.3	54.6	3.4	48.00
2020-03-30 20:10	52.4	3.0	48.22	55.4	2.7	47.92	47.2	54.5	3.4	47.77
2020-03-30 20:20	52.3	3.0	48.45	55.4	2.7	48.16	47.5	54.6	3.4	47.99
2020-03-30 20:30	52.4	3.0	48.83	55.3	2.6	48.55	47.9	54.6	3.3	48.41
2020-03-30 20:40	52.4	3.0	48.83	55.4	2.6	48.55	48.0	54.7	3.3	48.39
2020-03-30 20:50	52.5	3.0	48.56	55.4	2.6	48.26	47.2	54.7	3.3	48.04
2020-03-30 21:00	52.4	3.0	47.86	55.3	2.6	47.60	46.9	54.5	3.3	47.42
2020-03-30 21:10	52.3	3.0	47.73	55.2	2.6	47.45	46.6	54.4	3.4	47.27
2020-03-30 21:20	52.1	3.0	47.55	55.1	2.6	47.28	46.5	54.4	3.4	47.08
2020-03-30 21:30	52.0	3.0	47.52	55.0	2.6	47.24	46.5	54.3	3.3	47.09
2020-03-30 21:40	51.9	3.0	47.59	55.0	2.6	47.34	46.5	54.2	3.3	47.17
2020-03-30 21:50	51.8	3.0	47.48	54.9	2.6	47.19	46.4	54.2	3.4	47.03
2020-03-30 22:00	51.8	3.0	47.45	54.9	2.6	47.16	46.5	54.2	3.3	47.02
2020-03-30 22:10	51.7	3.0	47.59	54.8	2.6	47.33	46.6	54.1	3.3	47.17
2020-03-30 22:20	51.7	3.0	47.58	54.8	2.6	47.32	46.5	54.1	3.4	47.14
2020-03-30 22:30	51.7	3.0	47.59	54.8	2.6	47.34	46.7	54.1	3.4	47.16
2020-03-30 22:40	51.7	3.0	47.97	54.8	2.6	47.70	47.0	54.1	3.4	47.57
2020-03-30 22:50	51.8	3.0	48.16	54.8	2.6	47.87	47.2	54.1	3.3	47.70
2020-03-30 23:00	51.9	3.0	48.10	54.8	2.6	47.83	47.0	54.1	3.4	47.62
2020-03-30 23:10	51.8	3.0	47.63	54.8	2.6	47.34	46.7	54.1	3.3	47.13
2020-03-30 23:20	51.9	3.0	47.87	54.8	2.6	47.63	47.0	54.1	3.3	47.46
2020-03-30 23:30	51.8	3.0	48.31	54.8	2.6	48.05	47.3	54.1	3.3	47.87
2020-03-30 23:40	51.9	3.0	48.24	54.8	2.6	47.99	47.3	54.2	3.3	47.78
2020-03-30 23:50	52.0	3.0	48.14	54.8	2.6	47.86	47.2	54.2	3.3	47.69
2020-03-31 00:00	51.9	3.0	48.11	54.8	2.6	47.87	47.2	54.2	3.4	47.70
2020-03-31 00:10	52.0	3.0	48.26	54.8	2.6	48.01	47.3	54.2	3.3	47.81
2020-03-31 00:20	52.0	3.0	48.33	54.9	2.6	48.10	47.4	54.2	3.3	47.92

Date/Time	HW10o °F	HW11i F GPM	HW11i T °F	HW11o °F	HW12i F GPM	HW12i T °F	HW12i °F	HW12o °F	HW13i F GPM	HW13i T °F
2020-03-31 00:30	52.1	3.0	48.43	55.0	2.6	48.20	47.6	54.3	3.3	48.01
2020-03-31 00:40	52.1	3.0	48.53	54.9	2.6	48.26	47.5	54.3	3.3	48.05
2020-03-31 00:50	52.1	3.0	48.50	54.9	2.6	48.21	47.5	54.3	3.3	48.00
2020-03-31 01:00	52.2	3.0	48.53	55.0	2.6	48.26	47.6	54.3	3.3	48.07
2020-03-31 01:10	52.2	3.0	48.70	55.0	2.6	48.44	47.8	54.4	3.4	48.28
2020-03-31 01:20	52.3	3.1	48.78	55.1	2.6	48.50	47.9	54.5	3.3	48.31
2020-03-31 01:30	52.3	3.0	48.80	55.1	2.6	48.55	47.8	54.5	3.3	48.35
2020-03-31 01:40	52.4	3.0	48.76	55.1	2.6	48.49	47.8	54.5	3.3	48.29
2020-03-31 01:50	52.4	3.0	48.49	55.1	2.6	48.26	47.5	54.5	3.3	48.05
2020-03-31 02:00	52.4	3.0	48.55	55.1	2.6	48.31	47.7	54.5	3.3	48.15
2020-03-31 02:10	52.3	3.0	48.62	55.1	2.6	48.37	47.6	54.5	3.3	48.16
2020-03-31 02:20	52.3	3.0	48.48	55.0	2.6	48.20	47.4	54.5	3.3	47.99
2020-03-31 02:30	52.3	3.0	47.93	55.0	2.6	47.67	46.9	54.3	3.4	47.44
2020-03-31 02:40	52.1	3.0	47.47	54.9	2.6	47.23	46.5	54.3	3.3	47.01
2020-03-31 02:50	51.9	3.0	47.34	54.8	2.6	47.10	46.4	54.2	3.4	46.92
2020-03-31 03:00	51.8	3.0	47.38	54.8	2.6	47.14	46.4	54.1	3.4	46.97
2020-03-31 03:10	51.7	3.0	47.33	54.7	2.6	47.08	46.4	54.0	3.4	46.86
2020-03-31 03:20	51.6	3.0	47.22	54.6	2.6	47.00	46.3	54.0	3.4	46.79
2020-03-31 03:30	51.6	3.0	47.20	54.6	2.6	47.00	46.3	53.9	3.4	46.75
2020-03-31 03:40	51.5	3.0	47.27	54.5	2.6	47.06	46.4	53.9	3.4	46.83
2020-03-31 03:50	51.5	3.0	47.48	54.5	2.6	47.23	46.5	53.9	3.4	47.00
2020-03-31 04:00	51.5	3.0	47.55	54.5	2.6	47.32	46.7	53.9	3.4	47.09
2020-03-31 04:10	51.5	3.0	47.87	54.5	2.6	47.66	47.0	53.9	3.4	47.45
2020-03-31 04:20	51.6	3.0	47.90	54.6	2.6	47.70	47.0	53.9	3.4	47.50
2020-03-31 04:30	51.7	3.0	47.90	54.6	2.6	47.70	47.0	53.9	3.4	47.45
2020-03-31 04:40	51.8	3.1	47.88	54.6	2.6	47.62	46.9	54.0	3.3	47.40
2020-03-31 04:50	51.8	3.0	47.90	54.6	2.6	47.68	46.9	54.0	3.4	47.40
2020-03-31 05:00	51.7	3.0	47.80	54.6	2.6	47.60	46.9	54.0	3.3	47.40
2020-03-31 05:10	51.7	3.0	47.80	54.7	2.5	47.59	46.9	53.9	3.4	47.36
2020-03-31 05:20	51.7	3.1	47.71	54.6	2.6	47.49	46.7	53.9	3.4	47.25
2020-03-31 05:30	51.7	3.0	47.60	54.6	2.6	47.41	46.7	53.9	3.4	47.20
2020-03-31 05:40	51.6	3.0	47.59	54.5	2.6	47.38	46.6	53.9	3.4	47.15
2020-03-31 05:50	51.6	3.1	47.44	54.5	2.6	47.24	46.5	53.9	3.4	46.99
2020-03-31 06:00	51.5	3.0	47.32	54.4	2.6	47.11	46.4	53.9	3.4	46.88
2020-03-31 06:10	51.5	3.0	47.24	54.4	2.6	47.03	46.3	53.9	3.4	46.78
2020-03-31 06:20	51.4	3.0	47.11	54.4	2.6	46.91	46.2	53.8	3.4	46.68
2020-03-31 06:30	51.4	3.0	46.96	54.3	2.6	46.76	46.0	53.7	3.4	46.52
2020-03-31 06:40	51.3	3.0	46.84	54.2	2.5	46.65	45.9	53.7	3.4	46.37
2020-03-31 06:50	51.2	3.0	46.70	54.2	2.6	46.50	45.8	53.5	3.4	46.28
2020-03-31 07:00	51.1	3.0	46.59	54.1	2.5	46.39	45.6	53.6	3.4	46.16
2020-03-31 07:10	51.0	3.0	46.50	54.1	2.5	46.30	45.5	53.5	3.4	46.01
2020-03-31 07:20	51.0	3.0	46.52	54.1	2.6	46.30	45.6	53.4	3.4	46.06
2020-03-31 07:30	50.9	3.0	46.67	54.0	2.5	46.46	45.8	53.4	3.4	46.22
2020-03-31 07:40	50.9	3.0	46.70	53.9	2.6	46.50	45.8	53.4	3.4	46.30
2020-03-31 07:50	50.9	3.1	46.74	54.0	2.6	46.53	45.8	53.4	3.4	46.30
2020-03-31 08:00	50.9	3.0	46.88	54.0	2.6	46.67	45.9	53.4	3.3	46.41
2020-03-31 08:10	51.0	3.0	46.98	54.0	2.5	46.77	46.0	53.4	3.4	46.51
2020-03-31 08:20	51.0	3.0	47.00	54.1	2.5	46.79	46.0	53.5	3.4	46.50

Date/Time	HW10o °F	HW11i F GPM	HW11i T °F	HW11o °F	HW12i F GPM	HW12i T °F	HW12i °F	HW12o °F	HW13i F GPM	HW13i T °F
2020-03-31 08:30	51.0	3.0	47.05	54.1	2.6	46.82	46.1	53.4	3.4	46.62
2020-03-31 08:40	51.0	3.0	47.09	54.1	2.5	46.85	46.1	53.4	3.4	46.64
2020-03-31 08:50	51.0	3.0	47.22	54.1	2.5	46.94	46.2	53.4	3.4	46.71
2020-03-31 09:00	51.1	3.0	47.27	54.1	2.6	46.98	46.3	53.4	3.4	46.74
2020-03-31 09:10	51.1	3.0	47.34	54.1	2.6	47.03	46.3	53.5	3.4	46.80
2020-03-31 09:20	51.1	3.0	47.41	54.1	2.6	47.06	46.2	53.6	3.4	46.87
2020-03-31 09:30	51.1	3.0	46.97	54.1	2.6	46.66	45.9	53.6	3.4	46.43
2020-03-31 09:40	51.1	3.0	46.99	54.1	2.5	46.70	46.0	53.5	3.4	46.49
2020-03-31 09:50	51.0	3.0	47.00	54.1	2.6	46.74	46.0	53.4	3.4	46.52
2020-03-31 10:00	51.0	3.0	47.15	54.1	2.5	46.85	46.1	53.5	3.4	46.66
2020-03-31 10:10	51.0	3.0	47.05	54.1	2.5	46.76	46.0	53.4	3.3	46.55
2020-03-31 10:20	51.0	3.0	47.03	54.1	2.6	46.74	46.0	53.4	3.4	46.52
2020-03-31 10:30	51.0	3.0	47.30	54.1	2.5	46.95	46.2	53.5	3.3	46.79
2020-03-31 10:40	51.1	3.0	47.73	54.1	2.5	47.30	46.6	53.6	3.3	47.16
2020-03-31 10:50	51.2	3.0	48.10	54.2	2.5	47.58	46.7	53.7	3.3	47.48
2020-03-31 11:00	51.3	3.0	48.50	54.3	2.5	47.95	47.3	53.7	3.3	47.87
2020-03-31 11:10	51.4	3.0	48.58	54.4	2.5	48.06	47.3	53.8	3.4	47.96
2020-03-31 11:20	51.5	3.0	48.38	54.3	2.5	47.98	47.1	53.8	3.4	47.84
2020-03-31 11:30	51.7	3.0	48.52	54.4	2.5	48.10	47.4	53.9	3.3	47.96
2020-03-31 11:40	51.8	3.0	49.30	54.6	2.5	48.78	48.1	54.1	3.3	48.73
2020-03-31 11:50	52.0	3.0	49.56	54.8	2.5	48.97	48.2	54.2	3.3	48.91
2020-03-31 12:00	52.1	3.0	49.68	54.9	2.5	49.09	48.3	54.3	3.3	49.05
2020-03-31 12:10	52.2	3.0	49.35	54.9	2.5	48.84	47.9	54.4	3.3	48.73
2020-03-31 12:20	52.2	3.1	49.21	54.9	2.5	48.73	48.0	54.3	3.4	48.66
2020-03-31 12:30	52.3	3.0	49.51	55.0	2.5	49.02	48.3	54.4	3.3	48.93
2020-03-31 12:40	52.4	3.0	49.88	55.1	2.5	49.34	48.7	54.6	3.3	49.27
2020-03-31 12:50	52.5	3.0	50.23	55.3	2.5	49.66	49.0	54.7	3.4	49.60
2020-03-31 13:00	52.7	3.0	50.61	55.3	2.5	50.05	49.3	54.8	3.4	49.98
2020-03-31 13:10	52.8	3.0	50.97	55.4	2.5	50.42	49.8	54.9	3.4	50.33
2020-03-31 13:20	53.0	3.0	51.16	55.6	2.5	50.63	49.9	55.1	3.3	50.52
2020-03-31 13:30	53.3	3.0	51.44	55.8	2.5	50.93	50.3	55.3	3.4	50.85
2020-03-31 13:40	53.4	3.0	51.50	55.9	2.5	51.03	50.2	55.4	3.4	50.88
2020-03-31 13:50	53.6	3.0	51.35	55.9	2.5	50.88	50.1	55.4	3.3	50.76
2020-03-31 14:00	53.7	3.0	51.51	56.1	2.5	51.01	50.1	55.6	3.4	50.87
2020-03-31 14:10	53.8	3.1	51.80	56.2	2.5	51.29	50.5	55.7	3.4	51.18
2020-03-31 14:20	54.0	3.0	51.91	56.3	2.5	51.37	50.6	55.9	3.3	51.27
2020-03-31 14:30	54.0	3.0	51.62	56.3	2.5	51.08	50.5	55.9	3.4	50.94
2020-03-31 14:40	54.0	3.0	51.27	56.3	2.5	50.77	49.9	55.9	3.4	50.64
2020-03-31 14:50	54.0	3.1	51.48	56.4	2.5	50.99	50.3	55.9	3.4	50.86
2020-03-31 15:00	54.0	3.0	51.96	56.5	2.5	51.47	50.9	56.0	3.4	51.35
2020-03-31 15:10	54.1	3.1	51.86	56.6	2.5	51.31	50.4	56.1	3.4	51.15
2020-03-31 15:20	54.1	3.1	51.62	56.6	2.5	51.12	50.5	56.1	3.4	50.99
2020-03-31 15:30	54.2	3.1	51.41	56.6	2.5	50.94	50.3	56.1	3.4	50.78
2020-03-31 15:40	54.2	3.0	51.42	56.6	2.5	50.97	50.1	56.1	3.4	50.84
2020-03-31 15:50	54.2	3.0	51.82	56.7	2.5	51.31	50.6	56.2	3.4	51.23
2020-03-31 16:00	54.3	3.0	52.19	56.8	2.5	51.67	50.8	56.3	3.4	51.59
2020-03-31 16:10	54.4	3.0	52.25	56.8	2.5	51.74	51.1	56.4	3.4	51.66
2020-03-31 16:20	54.6	3.0	52.57	56.9	2.5	52.03	51.5	56.5	3.4	51.95

Date/Time	HW10o °F	HW11i F GPM	HW11i T °F	HW11o °F	HW12i F GPM	HW12i T °F	HW12i °F	HW12o °F	HW13i F GPM	HW13i T °F
2020-03-31 16:30	54.6	3.1	52.74	57.0	2.5	52.22	51.4	56.5	3.4	52.12
2020-03-31 16:40	54.6	3.0	51.98	57.0	2.5	51.52	50.8	56.5	3.4	51.40
2020-03-31 16:50	54.6	3.0	51.81	56.9	2.5	51.43	50.6	56.5	3.4	51.28
2020-03-31 17:00	54.6	3.0	51.75	56.9	2.5	51.39	50.7	56.4	3.4	51.26
2020-03-31 17:10	54.6	3.0	51.76	56.9	2.5	51.40	50.7	56.5	3.4	51.24
2020-03-31 17:20	54.5	3.0	51.62	56.9	2.5	51.28	50.5	56.4	3.4	51.10
2020-03-31 17:30	54.5	3.0	51.83	57.0	2.5	51.50	50.8	56.5	3.4	51.35
2020-03-31 17:40	54.5	3.0	51.73	57.0	2.5	51.38	50.6	56.5	3.4	51.22
2020-03-31 17:50	54.5	3.0	51.51	56.9	2.5	51.17	50.6	56.5	3.4	51.04
2020-03-31 18:00	54.5	3.0	51.84	57.0	2.5	51.40	50.7	56.5	3.4	51.29
2020-03-31 18:10	54.6	3.0	51.99	57.0	2.5	51.56	50.9	56.7	3.4	51.47
2020-03-31 18:20	54.6	3.0	51.98	57.0	2.5	51.55	50.8	56.6	3.4	51.45
2020-03-31 18:30	54.6	3.0	51.75	57.0	2.5	51.34	50.6	56.6	3.4	51.22
2020-03-31 18:40	54.6	3.0	51.56	57.0	2.5	51.17	50.4	56.6	3.4	51.05
2020-03-31 18:50	54.5	3.0	51.32	57.0	2.5	50.95	50.2	56.5	3.4	50.84
2020-03-31 19:00	54.4	3.0	51.06	56.9	2.5	50.72	50.0	56.4	3.4	50.58
2020-03-31 19:10	54.3	3.0	50.76	56.8	2.5	50.45	49.7	56.3	3.4	50.28
2020-03-31 19:20	54.2	3.0	50.57	56.7	2.5	50.30	49.5	56.2	3.4	50.10
2020-03-31 19:30	54.1	3.0	50.33	56.6	2.5	50.08	49.4	56.1	3.4	49.87
2020-03-31 19:40	53.9	3.0	50.08	56.5	2.5	49.85	49.1	56.0	3.4	49.64
2020-03-31 19:50	53.8	3.0	49.89	56.4	2.5	49.66	48.9	56.0	3.4	49.46
2020-03-31 20:00	53.7	3.0	49.72	56.3	2.5	49.52	48.9	55.8	3.4	49.31
2020-03-31 20:10	53.6	3.0	49.63	56.3	2.5	49.41	48.7	55.8	3.4	49.20
2020-03-31 20:20	53.4	3.0	49.46	56.2	2.5	49.25	48.5	55.6	3.4	49.02
2020-03-31 20:30	53.3	3.0	49.31	56.1	2.5	49.10	48.4	55.6	3.4	48.88
2020-03-31 20:40	53.2	3.1	49.13	56.0	2.5	48.92	48.2	55.5	3.4	48.69
2020-03-31 20:50	53.1	3.0	48.95	55.9	2.5	48.73	48.0	55.4	3.4	48.53
2020-03-31 21:00	53.0	3.0	48.88	55.9	2.5	48.70	47.9	55.3	3.4	48.45
2020-03-31 21:10	52.9	3.0	48.74	55.8	2.5	48.54	47.8	55.2	3.4	48.31
2020-03-31 21:20	52.8	3.0	48.62	55.6	2.5	48.41	47.7	55.1	3.4	48.17
2020-03-31 21:30	52.7	3.0	48.34	55.6	2.5	48.14	47.4	55.0	3.4	47.90
2020-03-31 21:40	52.6	3.0	47.98	55.5	2.5	47.79	47.0	54.9	3.4	47.53
2020-03-31 21:50	52.5	3.0	47.57	55.3	2.5	47.38	46.6	54.7	3.4	47.12
2020-03-31 22:00	52.2	3.0	47.23	55.3	2.5	47.06	46.3	54.6	3.4	46.80
2020-03-31 22:10	52.0	3.0	46.95	55.0	2.5	46.78	46.0	54.5	3.4	46.52
2020-03-31 22:20	51.7	3.0	46.64	54.9	2.5	46.46	45.7	54.2	3.4	46.18
2020-03-31 22:30	51.6	3.0	46.31	54.8	2.5	46.13	45.4	54.1	3.4	45.87
2020-03-31 22:40	51.3	3.1	46.06	54.6	2.5	45.90	45.2	53.9	3.4	45.63
2020-03-31 22:50	51.2	3.0	45.96	54.4	2.5	45.79	45.1	53.8	3.4	45.53
2020-03-31 23:00	51.0	3.0	45.78	54.3	2.5	45.61	44.9	53.7	3.4	45.34
2020-03-31 23:10	50.9	3.0	45.72	54.2	2.5	45.59	44.8	53.6	3.4	45.34
2020-03-31 23:20	50.8	3.0	46.51	54.2	2.5	46.35	45.6	53.6	3.4	46.08
2020-03-31 23:30	50.8	3.1	46.27	54.1	2.5	46.13	45.4	53.5	3.4	45.85
2020-03-31 23:40	50.8	3.0	46.22	54.0	2.5	46.08	45.3	53.5	3.4	45.80
2020-03-31 23:50	50.8	3.0	46.21	54.0	2.5	46.05	45.3	53.3	3.4	45.77
2020-04-01 00:00	50.8	3.0	46.02	53.9	2.5	45.86	45.1	53.3	3.4	45.60

Date/Time	HW13o °F	HW14i F GPM	HW14i T °F	HW14o °F	HW15i F GPM	HW15i T °F	HW15o °F	HW16i F GPM	HW16i T °F	HW16o °F
2020-03-01 00:00	49.1	4.0	46.33	48.8	3.6	46.22	47.1	3.9	46.59	47.0
2020-03-01 00:10	49.2	4.0	46.34	48.8	3.6	46.23	47.1	3.9	46.59	47.0
2020-03-01 00:20	49.2	4.0	46.30	48.7	3.6	46.18	47.1	3.9	46.51	46.9
2020-03-01 00:30	49.1	4.0	46.24	48.8	3.6	46.15	47.1	3.9	46.48	46.9
2020-03-01 00:40	49.1	4.0	46.22	48.8	3.6	46.12	47.0	3.9	46.47	46.9
2020-03-01 00:50	49.1	4.0	46.20	48.8	3.6	46.10	47.0	3.9	46.45	46.9
2020-03-01 01:00	49.1	4.0	46.20	48.7	3.6	46.10	47.0	3.9	46.42	46.9
2020-03-01 01:10	49.1	4.0	46.22	48.8	3.6	46.12	47.0	3.9	46.44	46.9
2020-03-01 01:20	49.1	4.0	46.19	48.7	3.6	46.08	47.0	3.9	46.40	46.9
2020-03-01 01:30	49.1	4.0	46.11	48.7	3.6	46.02	47.0	3.9	46.36	46.9
2020-03-01 01:40	49.1	4.0	46.10	48.7	3.6	46.01	47.0	3.9	46.32	46.8
2020-03-01 01:50	49.1	4.0	46.14	48.7	3.6	46.04	46.9	3.9	46.37	46.8
2020-03-01 02:00	49.1	4.0	46.17	48.7	3.6	46.07	47.0	3.9	46.38	46.8
2020-03-01 02:10	49.0	4.0	46.19	48.7	3.6	46.08	47.0	3.9	46.39	46.8
2020-03-01 02:20	49.0	4.0	46.15	48.6	3.6	46.07	47.0	3.9	46.38	46.8
2020-03-01 02:30	49.1	4.0	46.11	48.7	3.6	46.02	47.0	3.9	46.32	46.8
2020-03-01 02:40	49.0	4.0	46.09	48.7	3.6	45.99	46.9	3.9	46.30	46.8
2020-03-01 02:50	48.9	4.0	46.05	48.6	3.6	45.95	46.9	3.9	46.24	46.7
2020-03-01 03:00	49.0	4.0	46.00	48.6	3.6	45.90	46.9	3.9	46.20	46.7
2020-03-01 03:10	49.0	4.0	46.00	48.6	3.6	45.90	46.9	3.9	46.20	46.6
2020-03-01 03:20	48.9	4.0	45.98	48.5	3.6	45.88	46.8	3.9	46.19	46.6
2020-03-01 03:30	48.9	4.0	45.97	48.5	3.6	45.86	46.8	3.9	46.17	46.6
2020-03-01 03:40	48.9	4.0	45.92	48.5	3.6	45.81	46.8	3.9	46.13	46.6
2020-03-01 03:50	48.9	4.0	45.97	48.5	3.6	45.83	46.8	3.9	46.17	46.6
2020-03-01 04:00	48.9	4.0	46.00	48.5	3.6	45.90	46.8	3.9	46.20	46.6
2020-03-01 04:10	48.9	4.0	46.00	48.5	3.6	45.90	46.8	3.9	46.20	46.7
2020-03-01 04:20	48.9	4.0	46.00	48.6	3.6	45.89	46.8	3.9	46.20	46.7
2020-03-01 04:30	48.9	4.0	46.00	48.6	3.6	45.90	46.8	3.9	46.21	46.7
2020-03-01 04:40	48.9	4.0	46.00	48.5	3.6	45.90	46.8	3.9	46.20	46.6
2020-03-01 04:50	48.9	4.0	46.02	48.5	3.6	45.91	46.8	3.9	46.24	46.6
2020-03-01 05:00	48.9	4.0	46.02	48.5	3.6	45.92	46.8	3.9	46.27	46.6
2020-03-01 05:10	48.9	4.0	46.10	48.5	3.6	46.00	46.8	3.9	46.30	46.7
2020-03-01 05:20	48.9	4.0	46.06	48.6	3.6	45.97	46.9	3.9	46.29	46.7
2020-03-01 05:30	49.0	4.0	46.06	48.6	3.6	45.95	46.8	3.8	46.29	46.7
2020-03-01 05:40	49.0	4.0	46.09	48.6	3.6	45.98	46.8	3.8	46.30	46.7
2020-03-01 05:50	48.9	4.0	46.10	48.6	3.6	46.00	46.9	3.9	46.30	46.7
2020-03-01 06:00	48.9	4.0	46.10	48.6	3.6	46.00	46.9	3.8	46.30	46.7
2020-03-01 06:10	48.9	4.0	46.10	48.6	3.6	46.00	46.9	3.8	46.30	46.7
2020-03-01 06:20	48.9	4.0	46.12	48.6	3.6	46.02	46.9	3.8	46.34	46.7
2020-03-01 06:30	49.0	4.0	46.18	48.6	3.6	46.08	47.0	3.8	46.40	46.8
2020-03-01 06:40	49.0	4.0	46.20	48.7	3.6	46.10	47.0	3.8	46.43	46.8
2020-03-01 06:50	49.1	4.0	46.22	48.7	3.6	46.11	47.0	3.8	46.49	46.9
2020-03-01 07:00	49.1	4.0	46.29	48.8	3.6	46.19	47.0	3.8	46.53	46.9
2020-03-01 07:10	49.1	4.0	46.36	48.8	3.6	46.26	47.1	3.8	46.60	46.9
2020-03-01 07:20	49.1	4.0	46.42	48.8	3.6	46.30	47.1	3.8	46.66	47.0
2020-03-01 07:30	49.1	4.0	46.54	48.9	3.6	46.44	47.2	3.8	46.80	47.1
2020-03-01 07:40	49.2	4.0	46.61	48.9	3.6	46.48	47.3	3.8	46.84	47.2
2020-03-01 07:50	49.2	4.0	46.31	49.0	3.6	46.21	47.3	3.8	46.60	47.3

Date/Time	HW13o °F	HW14i F GPM	HW14i T °F	HW14o °F	HW15i F GPM	HW15i T °F	HW15o °F	HW16i F GPM	HW16i T °F	HW16o °F
2020-03-01 08:00	49.2	4.0	46.37	48.9	3.6	46.21	47.2	3.8	46.73	47.1
2020-03-01 08:10	49.2	4.0	46.40	48.9	3.6	46.30	47.2	3.8	46.82	47.1
2020-03-01 08:20	49.2	4.0	46.47	48.9	3.6	46.35	47.2	3.8	46.93	47.2
2020-03-01 08:30	49.3	4.0	46.69	48.9	3.6	46.58	47.3	3.8	47.15	47.2
2020-03-01 08:40	49.4	4.0	46.76	48.9	3.6	46.61	47.5	3.8	47.22	47.4
2020-03-01 08:50	49.5	4.0	46.70	49.1	3.6	46.58	47.5	3.8	47.20	47.5
2020-03-01 09:00	49.5	4.0	46.79	49.1	3.6	46.67	47.5	3.8	47.30	47.5
2020-03-01 09:10	49.6	4.0	46.96	49.1	3.6	46.85	47.6	3.8	47.54	47.6
2020-03-01 09:20	49.7	4.0	47.28	49.3	3.6	47.16	47.8	3.8	47.85	47.9
2020-03-01 09:30	49.9	4.0	47.62	49.5	3.6	47.47	48.1	3.8	48.17	48.1
2020-03-01 09:40	50.1	4.0	47.98	49.7	3.6	47.84	48.4	3.8	48.58	48.4
2020-03-01 09:50	50.2	4.0	48.31	49.8	3.6	48.18	48.7	3.8	48.87	48.7
2020-03-01 10:00	50.4	4.0	48.26	50.1	3.6	48.07	48.9	3.8	48.74	48.9
2020-03-01 10:10	50.6	4.0	48.48	50.2	3.6	48.34	48.9	3.8	49.02	48.9
2020-03-01 10:20	50.8	4.0	49.10	50.4	3.6	48.93	49.3	3.8	49.66	49.2
2020-03-01 10:30	51.0	4.0	49.66	50.7	3.6	49.51	49.7	3.8	50.25	49.8
2020-03-01 10:40	51.4	4.0	50.29	51.0	3.6	50.16	50.2	3.8	50.86	50.2
2020-03-01 10:50	51.7	4.0	50.33	51.4	3.6	50.19	50.7	3.8	50.86	50.6
2020-03-01 11:00	52.0	4.0	50.43	51.8	3.6	50.32	50.7	3.8	51.01	50.8
2020-03-01 11:10	52.2	4.0	50.91	51.9	3.6	50.76	51.0	3.8	51.52	51.0
2020-03-01 11:20	52.4	4.0	51.40	52.2	3.6	51.27	51.4	3.8	52.05	51.3
2020-03-01 11:30	52.7	4.0	52.01	52.5	3.6	51.84	51.8	3.8	52.61	51.8
2020-03-01 11:40	53.0	4.0	52.22	52.9	3.6	52.04	52.3	3.8	52.83	52.3
2020-03-01 11:50	53.3	4.0	52.51	53.1	3.6	52.36	52.5	3.8	53.15	52.5
2020-03-01 12:00	53.6	4.0	53.01	53.5	3.6	52.84	52.9	3.8	53.63	52.8
2020-03-01 12:10	54.0	4.0	53.41	53.9	3.6	53.24	53.3	3.8	54.04	53.3
2020-03-01 12:20	54.2	4.0	53.80	54.2	3.6	53.61	53.6	3.8	54.45	53.7
2020-03-01 12:30	54.6	4.0	54.17	54.4	3.6	54.01	53.9	3.8	54.84	54.0
2020-03-01 12:40	54.9	4.0	54.52	54.7	3.6	54.31	54.3	3.8	55.17	54.4
2020-03-01 12:50	55.1	4.0	54.76	55.1	3.6	54.59	54.6	3.8	55.40	54.6
2020-03-01 13:00	55.4	4.0	55.04	55.4	3.6	54.85	54.8	3.8	55.65	54.9
2020-03-01 13:10	55.7	4.0	55.31	55.6	3.6	55.11	55.1	3.8	55.91	55.2
2020-03-01 13:20	55.9	4.0	55.47	55.8	3.6	55.25	55.4	3.8	56.06	55.4
2020-03-01 13:30	56.1	4.0	55.58	56.0	3.6	55.36	55.6	3.8	56.17	55.6
2020-03-01 13:40	56.3	4.0	55.96	56.2	3.6	55.74	55.8	3.8	56.55	55.7
2020-03-01 13:50	56.5	4.0	56.13	56.4	3.6	55.91	55.9	3.8	56.72	56.0
2020-03-01 14:00	56.6	4.0	56.55	56.6	3.6	56.33	56.2	3.8	57.14	56.2
2020-03-01 14:10	56.9	4.0	56.83	56.8	3.6	56.58	56.6	3.8	57.41	56.5
2020-03-01 14:20	57.2	4.0	57.03	57.1	3.6	56.79	56.8	3.8	57.60	56.8
2020-03-01 14:30	57.3	4.0	56.94	57.3	3.6	56.76	56.9	3.8	57.49	57.0
2020-03-01 14:40	57.5	4.0	56.97	57.4	3.6	56.76	56.9	3.8	57.47	56.9
2020-03-01 14:50	57.6	4.0	56.87	57.4	3.6	56.70	56.9	3.8	57.36	57.0
2020-03-01 15:00	57.6	4.0	56.91	57.5	3.6	56.78	57.0	3.8	57.41	57.0
2020-03-01 15:10	57.6	4.0	56.95	57.6	3.6	56.79	57.0	3.8	57.44	57.0
2020-03-01 15:20	57.7	4.0	57.04	57.6	3.6	56.84	57.1	3.8	57.51	57.1
2020-03-01 15:30	57.8	4.0	57.20	57.7	3.6	57.04	57.1	3.8	57.69	57.2
2020-03-01 15:40	57.9	4.0	57.46	57.8	3.6	57.27	57.3	3.8	57.91	57.3
2020-03-01 15:50	58.0	4.0	57.44	57.9	3.6	57.23	57.4	3.8	57.86	57.5

Date/Time	HW13o °F	HW14i F GPM	HW14i T °F	HW14o °F	HW15i F GPM	HW15i T °F	HW15o °F	HW16i F GPM	HW16i T °F	HW16o °F
2020-03-01 16:00	58.1	4.0	57.29	58.0	3.6	57.11	57.4	3.8	57.76	57.5
2020-03-01 16:10	58.2	4.0	57.19	58.0	3.6	57.04	57.4	3.8	57.65	57.4
2020-03-01 16:20	58.1	4.0	57.17	57.9	3.6	57.00	57.3	3.8	57.60	57.3
2020-03-01 16:30	58.1	4.0	57.18	57.9	3.6	56.99	57.3	3.8	57.58	57.3
2020-03-01 16:40	58.1	4.0	57.07	57.9	3.6	56.88	57.3	3.8	57.49	57.2
2020-03-01 16:50	58.1	4.0	56.95	57.9	3.6	56.80	57.2	3.8	57.40	57.2
2020-03-01 17:00	58.1	4.0	56.90	57.9	3.6	56.80	57.1	3.8	57.30	57.1
2020-03-01 17:10	58.0	4.0	56.90	57.9	3.6	56.78	57.1	3.8	57.30	57.1
2020-03-01 17:20	58.0	4.0	56.90	57.9	3.6	56.79	57.1	3.8	57.30	57.1
2020-03-01 17:30	58.0	4.0	56.81	57.8	3.6	56.66	57.1	3.8	57.20	57.1
2020-03-01 17:40	58.0	4.0	56.82	57.8	3.6	56.67	57.0	3.8	57.21	57.0
2020-03-01 17:50	58.0	4.0	56.90	57.8	3.6	56.79	57.1	3.8	57.31	57.0
2020-03-01 18:00	58.1	4.0	56.90	57.8	3.6	56.77	57.1	3.8	57.29	57.1
2020-03-01 18:10	58.0	3.9	56.85	57.8	3.6	56.70	57.1	3.8	57.21	57.0
2020-03-01 18:20	58.1	3.9	56.90	57.9	3.6	56.78	57.0	3.8	57.30	57.1
2020-03-01 18:30	58.1	3.9	57.00	57.9	3.6	56.88	57.1	3.8	57.40	57.1
2020-03-01 18:40	58.1	3.9	57.09	57.9	3.6	56.95	57.2	3.8	57.46	57.2
2020-03-01 18:50	58.2	3.9	57.00	57.9	3.6	56.86	57.2	3.8	57.37	57.2
2020-03-01 19:00	58.2	3.9	56.92	57.9	3.6	56.80	57.1	3.8	57.29	57.1
2020-03-01 19:10	58.2	3.9	56.99	57.9	3.6	56.86	57.1	3.8	57.36	57.1
2020-03-01 19:20	58.1	3.9	56.99	57.9	3.6	56.83	57.2	3.8	57.32	57.1
2020-03-01 19:30	58.1	3.9	56.92	57.9	3.6	56.80	57.2	3.8	57.28	57.1
2020-03-01 19:40	58.2	3.9	56.87	57.9	3.6	56.73	57.1	3.8	57.19	57.1
2020-03-01 19:50	58.1	3.9	56.80	57.9	3.6	56.63	57.0	3.8	57.10	57.0
2020-03-01 20:00	58.1	3.9	56.70	57.8	3.6	56.55	56.9	3.8	57.03	56.9
2020-03-01 20:10	58.0	3.9	56.60	57.8	3.6	56.50	56.9	3.8	57.00	56.8
2020-03-01 20:20	58.0	3.9	56.60	57.8	3.6	56.48	56.9	3.8	56.95	56.8
2020-03-01 20:30	58.0	3.9	56.56	57.8	3.6	56.40	56.9	3.8	56.90	56.7
2020-03-01 20:40	58.0	3.9	56.50	57.7	3.6	56.33	56.8	3.8	56.81	56.7
2020-03-01 20:50	58.0	3.9	56.50	57.7	3.6	56.30	56.7	3.8	56.80	56.7
2020-03-01 21:00	57.9	3.9	56.41	57.6	3.6	56.25	56.7	3.8	56.79	56.7
2020-03-01 21:10	57.9	3.9	56.34	57.7	3.6	56.20	56.7	3.8	56.71	56.6
2020-03-01 21:20	57.9	3.9	56.39	57.6	3.6	56.24	56.7	3.8	56.74	56.5
2020-03-01 21:30	57.8	3.9	56.48	57.6	3.6	56.32	56.7	3.8	56.80	56.6
2020-03-01 21:40	57.8	3.9	56.50	57.6	3.6	56.33	56.7	3.8	56.80	56.6
2020-03-01 21:50	57.9	3.9	56.50	57.6	3.6	56.37	56.7	3.8	56.81	56.7
2020-03-01 22:00	57.9	3.9	56.52	57.7	3.6	56.40	56.8	3.8	56.88	56.7
2020-03-01 22:10	57.9	3.9	56.59	57.6	3.6	56.42	56.8	3.8	56.90	56.7
2020-03-01 22:20	57.9	3.9	56.60	57.7	3.6	56.47	56.8	3.8	56.91	56.7
2020-03-01 22:30	58.0	3.9	56.60	57.7	3.6	56.50	56.8	3.8	56.97	56.7
2020-03-01 22:40	58.0	3.9	56.64	57.8	3.6	56.50	56.9	3.8	57.00	56.8
2020-03-01 22:50	58.0	3.9	56.60	57.8	3.6	56.50	56.9	3.8	56.92	56.8
2020-03-01 23:00	58.0	3.9	56.60	57.8	3.6	56.49	56.9	3.8	56.90	56.8
2020-03-01 23:10	58.0	3.9	56.58	57.8	3.6	56.44	56.9	3.8	56.90	56.8
2020-03-01 23:20	58.0	3.9	56.50	57.7	3.6	56.35	56.8	3.8	56.80	56.7
2020-03-01 23:30	58.0	3.9	56.39	57.7	3.6	56.24	56.7	3.7	56.74	56.7
2020-03-01 23:40	58.0	3.9	56.29	57.7	3.6	56.18	56.7	3.8	56.63	56.6
2020-03-01 23:50	57.9	3.9	56.16	57.6	3.6	56.03	56.5	3.8	56.48	56.5

Date/Time	HW13o °F	HW14i F GPM	HW14i T °F	HW14o °F	HW15i F GPM	HW15i T °F	HW15o °F	HW16i F GPM	HW16i T °F	HW16o °F
2020-03-02 00:00	57.8	3.9	56.03	57.6	3.6	55.90	56.5	3.8	56.36	56.4
2020-03-02 00:10	57.8	3.9	55.76	57.4	3.6	55.62	56.4	3.8	56.08	56.3
2020-03-02 00:20	57.6	3.9	55.45	57.3	3.6	55.32	56.1	3.8	55.79	56.1
2020-03-02 00:30	57.5	3.9	55.18	57.1	3.6	55.06	55.9	3.8	55.52	55.8
2020-03-02 00:40	57.4	3.9	54.99	56.9	3.6	54.87	55.7	3.8	55.35	55.6
2020-03-02 00:50	57.2	3.9	54.68	56.8	3.6	54.56	55.5	3.8	54.99	55.4
2020-03-02 01:00	57.0	3.9	54.52	56.6	3.6	54.42	55.3	3.8	54.80	55.1
2020-03-02 01:10	56.9	3.9	54.31	56.3	3.6	54.22	55.1	3.8	54.62	54.9
2020-03-02 01:20	56.7	3.9	54.07	56.2	3.6	53.98	54.9	3.8	54.36	54.8
2020-03-02 01:30	56.5	3.9	53.88	56.1	3.6	53.78	54.7	3.8	54.15	54.5
2020-03-02 01:40	56.4	3.9	53.56	55.9	3.6	53.45	54.5	3.8	53.86	54.3
2020-03-02 01:50	56.2	3.9	53.14	55.7	3.6	53.05	54.2	3.8	53.46	54.0
2020-03-02 02:00	56.0	3.9	52.93	55.5	3.6	52.83	53.9	3.8	53.24	53.8
2020-03-02 02:10	55.8	3.9	52.78	55.3	3.6	52.69	53.7	3.8	53.13	53.5
2020-03-02 02:20	55.6	3.9	52.63	55.1	3.6	52.56	53.6	3.8	52.98	53.4
2020-03-02 02:30	55.5	3.9	52.55	54.9	3.6	52.46	53.4	3.8	52.85	53.3
2020-03-02 02:40	55.4	3.9	52.43	54.8	3.6	52.35	53.3	3.8	52.76	53.2
2020-03-02 02:50	55.3	3.9	52.30	54.8	3.6	52.22	53.2	3.8	52.62	53.0
2020-03-02 03:00	55.2	3.9	52.25	54.6	3.6	52.19	53.1	3.8	52.53	53.0
2020-03-02 03:10	55.1	3.9	52.18	54.6	3.6	52.09	53.0	3.8	52.47	52.9
2020-03-02 03:20	55.0	3.9	52.04	54.5	3.6	51.94	53.0	3.8	52.35	52.8
2020-03-02 03:30	54.9	3.9	51.97	54.3	3.6	51.90	52.9	3.8	52.30	52.6
2020-03-02 03:40	54.8	3.9	51.90	54.3	3.6	51.88	52.8	3.8	52.24	52.5
2020-03-02 03:50	54.7	3.9	51.91	54.3	3.6	51.82	52.7	3.8	52.22	52.5
2020-03-02 04:00	54.7	3.9	51.92	54.1	3.6	51.84	52.7	3.8	52.24	52.5
2020-03-02 04:10	54.7	3.9	51.85	54.2	3.6	51.75	52.7	3.8	52.15	52.5
2020-03-02 04:20	54.6	3.9	51.86	54.1	3.6	51.76	52.6	3.8	52.17	52.4
2020-03-02 04:30	54.6	3.9	51.86	54.1	3.6	51.76	52.6	3.8	52.19	52.5
2020-03-02 04:40	54.6	3.9	51.84	54.1	3.6	51.72	52.6	3.8	52.15	52.4
2020-03-02 04:50	54.5	3.9	51.83	54.1	3.6	51.73	52.5	3.8	52.14	52.4
2020-03-02 05:00	54.5	3.9	51.91	54.1	3.6	51.87	52.6	3.8	52.27	52.4
2020-03-02 05:10	54.5	3.9	51.90	54.0	3.6	51.80	52.6	3.8	52.20	52.5
2020-03-02 05:20	54.5	3.9	51.29	54.0	3.5	51.14	52.5	3.8	51.57	52.4
2020-03-02 05:30	54.1	3.9	49.56	53.7	3.6	49.41	51.7	3.8	49.83	51.7
2020-03-02 05:40	53.7	3.9	48.76	53.1	3.6	48.62	50.6	3.8	49.02	50.6
2020-03-02 05:50	53.2	3.9	47.76	52.4	3.6	47.62	49.8	3.8	48.00	49.9
2020-03-02 06:00	52.6	3.9	47.23	51.7	3.6	47.10	49.1	3.8	47.49	49.1
2020-03-02 06:10	52.1	3.9	46.98	51.1	3.6	46.86	48.7	3.8	47.22	48.4
2020-03-02 06:20	51.8	3.9	46.81	50.8	3.6	46.70	48.4	3.8	47.05	48.2
2020-03-02 06:30	51.5	3.9	46.76	50.5	3.6	46.67	48.3	3.8	47.03	48.0
2020-03-02 06:40	51.2	3.9	46.41	50.3	3.6	46.25	48.0	3.8	46.65	47.9
2020-03-02 06:50	50.9	3.9	45.53	50.0	3.6	45.40	47.6	3.8	45.78	47.4
2020-03-02 07:00	50.6	3.9	45.94	49.6	3.6	45.88	47.1	3.8	46.22	46.9
2020-03-02 07:10	50.4	3.9	46.23	49.4	3.6	46.10	47.4	3.8	46.48	47.3
2020-03-02 07:20	50.3	3.9	46.17	49.6	3.6	46.06	47.5	3.8	46.44	47.4
2020-03-02 07:30	50.3	3.9	46.11	49.5	3.6	46.01	47.4	3.8	46.34	47.3
2020-03-02 07:40	50.2	3.9	46.18	49.4	3.6	46.07	47.4	3.8	46.41	47.2
2020-03-02 07:50	50.2	3.9	46.08	49.4	3.6	45.96	47.4	3.8	46.33	47.2

Date/Time	HW13o °F	HW14i F GPM	HW14i T °F	HW14o °F	HW15i F GPM	HW15i T °F	HW15o °F	HW16i F GPM	HW16i T °F	HW16o °F
2020-03-02 08:00	50.1	3.9	45.95	49.4	3.6	45.83	47.3	3.8	46.18	47.1
2020-03-02 08:10	50.1	3.9	45.90	49.3	3.6	45.78	47.2	3.8	46.13	46.9
2020-03-02 08:20	50.0	3.9	46.12	49.3	3.6	46.01	47.2	3.8	46.39	46.9
2020-03-02 08:30	50.0	3.9	46.20	49.2	3.6	46.07	47.3	3.8	46.45	47.1
2020-03-02 08:40	50.0	3.9	46.22	49.2	3.6	46.10	47.4	3.8	46.51	47.1
2020-03-02 08:50	50.0	3.9	46.30	49.2	3.6	46.16	47.4	3.8	46.59	47.2
2020-03-02 09:00	50.0	3.9	46.23	49.3	3.6	46.10	47.4	3.8	46.55	47.2
2020-03-02 09:10	50.0	3.9	46.40	49.3	3.6	46.29	47.4	3.8	46.80	47.2
2020-03-02 09:20	50.0	3.9	46.58	49.3	3.5	46.46	47.6	3.8	46.99	47.5
2020-03-02 09:30	50.1	3.9	46.69	49.5	3.5	46.58	47.7	3.8	47.14	47.5
2020-03-02 09:40	50.1	3.9	46.73	49.5	3.5	46.62	47.8	3.8	47.20	47.7
2020-03-02 09:50	50.2	3.8	46.81	49.6	4.1	46.66	47.8	3.9	47.27	47.7
2020-03-02 10:00	50.0	3.8	46.56	49.6	4.3	46.39	47.7	3.9	47.03	47.6
2020-03-02 10:10	49.9	3.8	46.47	49.6	4.2	46.29	47.6	3.9	46.98	47.4
2020-03-02 10:20	49.8	3.8	46.55	49.5	4.2	46.36	47.6	3.9	47.09	47.4
2020-03-02 10:30	49.8	3.7	46.68	49.5	4.2	46.51	47.7	3.9	47.20	47.3
2020-03-02 10:40	49.8	3.7	46.81	49.6	4.2	46.62	47.8	3.9	47.37	47.5
2020-03-02 10:50	49.8	3.8	46.77	49.6	4.2	46.59	47.9	3.9	47.32	47.6
2020-03-02 11:00	49.8	3.8	46.73	49.6	4.2	46.54	47.8	3.9	47.26	47.5
2020-03-02 11:10	49.8	3.8	46.68	49.7	4.2	46.47	47.7	3.9	47.19	47.5
2020-03-02 11:20	49.8	3.8	46.58	49.7	4.2	46.34	47.7	3.9	47.13	47.5
2020-03-02 11:30	49.8	3.8	46.86	49.6	4.2	46.64	47.7	3.8	47.40	47.4
2020-03-02 11:40	49.8	3.8	46.98	49.6	4.2	46.75	47.9	3.8	47.52	47.6
2020-03-02 11:50	49.8	3.8	46.77	49.7	4.2	46.55	47.9	3.8	47.26	47.6
2020-03-02 12:00	49.9	3.8	46.85	49.9	4.2	46.63	47.8	3.8	47.33	47.6
2020-03-02 12:10	49.9	3.8	46.82	49.7	4.2	46.59	47.9	3.9	47.37	47.6
2020-03-02 12:20	49.9	3.8	47.02	49.7	4.2	46.80	47.9	3.9	47.63	47.6
2020-03-02 12:30	49.9	3.8	46.95	49.8	4.2	46.73	48.0	3.9	47.50	47.6
2020-03-02 12:40	50.0	3.8	46.88	49.8	4.2	46.65	48.0	3.9	47.36	47.7
2020-03-02 12:50	49.9	3.8	46.58	49.8	4.2	46.34	47.8	3.9	47.07	47.6
2020-03-02 13:00	49.9	3.8	46.64	49.6	4.2	46.43	47.7	3.8	47.12	47.3
2020-03-02 13:10	49.8	3.8	46.72	49.5	4.2	46.50	47.7	3.8	47.22	47.4
2020-03-02 13:20	49.8	3.8	46.43	49.6	4.2	46.20	47.8	3.8	46.89	47.4
2020-03-02 13:30	49.8	3.8	46.56	49.5	4.2	46.30	47.7	3.8	47.03	47.4
2020-03-02 13:40	49.7	3.8	46.23	49.5	4.2	46.02	47.5	3.8	46.70	47.2
2020-03-02 13:50	49.7	3.8	46.59	49.5	4.2	46.38	47.5	3.8	47.09	47.1
2020-03-02 14:00	49.7	3.8	46.45	49.4	4.2	46.19	47.6	3.8	46.96	47.3
2020-03-02 14:10	49.7	3.8	46.51	49.4	4.2	46.31	47.5	3.8	47.02	47.1
2020-03-02 14:20	49.7	3.8	46.88	49.4	4.2	46.68	47.7	3.8	47.35	47.3
2020-03-02 14:30	49.8	3.8	47.06	49.6	4.2	46.89	47.9	3.8	47.51	47.5
2020-03-02 14:40	49.9	3.8	46.92	49.7	4.2	46.76	47.9	3.8	47.39	47.6
2020-03-02 14:50	50.0	3.8	47.46	49.8	4.2	47.28	48.1	3.8	47.89	47.8
2020-03-02 15:00	50.0	3.8	47.31	49.8	4.2	47.13	48.3	3.8	47.70	47.9
2020-03-02 15:10	50.1	3.8	47.34	50.0	4.2	47.17	48.3	3.8	47.72	48.0
2020-03-02 15:20	50.2	3.8	47.48	50.0	4.2	47.33	48.3	3.8	47.89	48.0
2020-03-02 15:30	50.3	3.8	47.66	50.2	4.2	47.51	48.5	3.8	48.02	48.1
2020-03-02 15:40	50.3	3.8	47.70	50.2	4.2	47.54	48.5	3.8	48.07	48.3
2020-03-02 15:50	50.4	3.8	47.64	50.3	4.1	47.45	48.6	3.8	48.00	48.3

Date/Time	HW13o °F	HW14i F GPM	HW14i T °F	HW14o °F	HW15i F GPM	HW15i T °F	HW15o °F	HW16i F GPM	HW16i T °F	HW16o °F
2020-03-02 16:00	50.4	3.8	47.65	50.3	4.1	47.47	48.6	3.8	48.03	48.2
2020-03-02 16:10	50.5	3.8	47.80	50.3	4.1	47.60	48.6	3.8	48.17	48.3
2020-03-02 16:20	50.4	3.8	47.75	50.4	4.1	47.56	48.6	3.8	48.12	48.4
2020-03-02 16:30	50.5	3.8	47.78	50.4	4.1	47.63	48.7	3.8	48.16	48.3
2020-03-02 16:40	50.5	3.8	47.79	50.4	4.1	47.62	48.7	3.8	48.14	48.3
2020-03-02 16:50	50.6	3.8	47.70	50.4	4.1	47.52	48.6	3.8	48.04	48.3
2020-03-02 17:00	50.5	3.8	47.62	50.3	4.1	47.45	48.5	3.8	47.94	48.3
2020-03-02 17:10	50.5	3.8	47.70	50.4	4.1	47.54	48.6	3.8	48.03	48.2
2020-03-02 17:20	50.5	3.8	47.66	50.4	4.1	47.46	48.6	3.8	47.96	48.3
2020-03-02 17:30	50.5	3.8	47.55	50.3	4.1	47.39	48.5	3.8	47.88	48.2
2020-03-02 17:40	50.5	3.8	47.61	50.3	4.1	47.48	48.5	3.8	47.91	48.2
2020-03-02 17:50	50.5	3.8	47.48	50.3	4.1	47.33	48.5	3.8	47.81	48.2
2020-03-02 18:00	50.4	3.8	47.43	50.2	4.1	47.30	48.4	3.8	47.80	48.1
2020-03-02 18:10	50.3	3.8	47.40	50.2	4.1	47.27	48.4	3.8	47.76	48.1
2020-03-02 18:20	50.3	3.8	47.38	50.2	4.1	47.21	48.3	3.8	47.68	48.1
2020-03-02 18:30	50.3	3.8	47.38	50.1	4.1	47.20	48.3	3.8	47.67	48.1
2020-03-02 18:40	50.3	3.8	47.28	50.1	4.1	47.10	48.2	3.8	47.57	48.0
2020-03-02 18:50	50.2	3.8	47.29	50.1	4.1	47.16	48.2	3.8	47.60	47.9
2020-03-02 19:00	50.2	3.8	47.46	50.0	4.1	47.32	48.3	3.8	47.79	48.0
2020-03-02 19:10	50.3	3.8	47.39	50.1	4.1	47.21	48.4	3.8	47.65	48.1
2020-03-02 19:20	50.3	3.8	47.40	50.1	4.1	47.22	48.2	3.8	47.68	48.0
2020-03-02 19:30	50.3	3.8	47.36	50.1	4.1	47.18	48.2	3.8	47.66	48.0
2020-03-02 19:40	50.3	3.8	47.38	50.1	4.1	47.27	48.3	3.8	47.75	47.9
2020-03-02 19:50	50.3	3.8	47.48	50.1	4.1	47.34	48.3	3.8	47.84	48.0
2020-03-02 20:00	50.3	3.8	47.40	50.1	4.1	47.22	48.3	3.8	47.71	48.1
2020-03-02 20:10	50.3	3.8	47.32	50.1	4.1	47.20	48.3	3.8	47.61	48.0
2020-03-02 20:20	50.3	3.8	47.38	50.0	4.1	47.20	48.2	3.8	47.63	47.9
2020-03-02 20:30	50.3	3.8	47.38	50.1	4.1	47.22	48.2	3.8	47.68	47.9
2020-03-02 20:40	50.3	3.8	47.40	50.0	4.1	47.25	48.2	3.8	47.70	48.0
2020-03-02 20:50	50.3	3.8	47.40	50.0	4.1	47.27	48.3	3.8	47.71	48.0
2020-03-02 21:00	50.3	3.8	47.40	50.1	4.1	47.29	48.3	3.8	47.71	48.0
2020-03-02 21:10	50.2	3.8	47.40	50.1	4.1	47.25	48.3	3.8	47.69	48.0
2020-03-02 21:20	50.3	3.8	47.40	50.1	4.1	47.29	48.3	3.8	47.72	48.0
2020-03-02 21:30	50.3	3.8	47.40	50.1	4.1	47.29	48.3	3.8	47.72	48.0
2020-03-02 21:40	50.3	3.8	47.40	50.1	4.1	47.22	48.3	3.8	47.70	48.0
2020-03-02 21:50	50.3	3.8	47.40	50.1	4.1	47.28	48.2	3.8	47.71	48.0
2020-03-02 22:00	50.3	3.8	47.40	50.1	4.1	47.30	48.3	3.8	47.78	48.0
2020-03-02 22:10	50.3	3.8	47.40	50.1	4.1	47.30	48.3	3.8	47.75	48.0
2020-03-02 22:20	50.3	3.8	47.41	50.1	4.1	47.30	48.3	3.8	47.72	48.0
2020-03-02 22:30	50.3	3.8	47.51	50.1	4.1	47.39	48.3	3.8	47.83	48.0
2020-03-02 22:40	50.3	3.8	47.52	50.1	4.1	47.38	48.4	3.8	47.86	48.1
2020-03-02 22:50	50.4	3.8	47.46	50.1	4.1	47.31	48.3	3.8	47.81	48.1
2020-03-02 23:00	50.4	3.8	47.50	50.2	4.1	47.38	48.4	3.8	47.83	48.1
2020-03-02 23:10	50.3	3.8	47.50	50.2	4.1	47.35	48.4	3.8	47.80	48.1
2020-03-02 23:20	50.3	3.8	47.54	50.1	4.1	47.40	48.4	3.8	47.86	48.1
2020-03-02 23:30	50.3	3.8	47.55	50.1	4.1	47.41	48.4	3.8	47.86	48.1
2020-03-02 23:40	50.3	3.8	47.58	50.2	4.1	47.41	48.4	3.8	47.88	48.1
2020-03-02 23:50	50.4	3.8	47.45	50.1	4.1	47.29	48.4	3.8	47.75	48.1

Date/Time	HW13o °F	HW14i F GPM	HW14i T °F	HW14o °F	HW15i F GPM	HW15i T °F	HW15o °F	HW16i F GPM	HW16i T °F	HW16o °F
2020-03-03 00:00	50.3	3.8	47.35	50.2	4.1	47.20	48.3	3.8	47.60	48.0
2020-03-03 00:10	50.3	3.8	47.29	50.1	4.1	47.14	48.2	3.8	47.59	48.0
2020-03-03 00:20	50.3	3.8	47.30	50.0	4.1	47.18	48.1	3.8	47.59	47.9
2020-03-03 00:30	50.3	3.8	47.32	50.1	4.1	47.18	48.2	3.8	47.60	47.9
2020-03-03 00:40	50.2	3.8	47.20	50.1	4.1	47.05	48.2	3.8	47.50	47.9
2020-03-03 00:50	50.2	3.8	47.13	50.0	4.1	46.98	48.1	3.8	47.43	47.8
2020-03-03 01:00	50.2	3.8	47.06	50.0	4.1	46.94	48.1	3.8	47.35	47.8
2020-03-03 01:10	50.1	3.8	47.00	49.9	4.1	46.83	48.0	3.8	47.23	47.7
2020-03-03 01:20	50.1	3.8	46.91	49.8	4.1	46.75	47.9	3.8	47.16	47.6
2020-03-03 01:30	50.0	3.8	46.70	49.8	4.1	46.60	47.8	3.8	47.00	47.5
2020-03-03 01:40	49.9	3.8	46.49	49.7	4.0	46.33	47.6	3.8	46.75	47.4
2020-03-03 01:50	49.8	3.8	46.30	49.5	4.0	46.18	47.5	3.8	46.60	47.2
2020-03-03 02:00	49.7	3.8	46.30	49.4	4.0	46.20	47.4	3.8	46.60	47.1
2020-03-03 02:10	49.6	3.8	46.18	49.3	4.0	46.05	47.4	3.8	46.49	47.0
2020-03-03 02:20	49.6	3.8	46.02	49.2	4.0	45.88	47.2	3.8	46.30	46.9
2020-03-03 02:30	49.5	3.8	45.83	49.1	4.0	45.70	47.0	3.8	46.10	46.7
2020-03-03 02:40	49.3	3.8	45.72	49.0	4.0	45.57	46.9	3.8	46.00	46.6
2020-03-03 02:50	49.3	3.8	45.68	48.8	4.0	45.52	46.8	3.8	45.91	46.5
2020-03-03 03:00	49.2	3.8	46.27	48.8	4.0	46.17	47.0	3.8	46.53	46.6
2020-03-03 03:10	49.3	3.8	46.25	48.9	4.0	46.12	47.2	3.8	46.51	46.9
2020-03-03 03:20	49.4	3.8	46.15	49.1	4.0	46.01	47.1	3.8	46.40	46.9
2020-03-03 03:30	49.4	3.8	46.08	49.0	4.0	45.96	47.1	3.8	46.32	46.9
2020-03-03 03:40	49.3	3.8	45.91	49.0	4.0	45.79	47.0	3.8	46.14	46.8
2020-03-03 03:50	49.3	3.8	45.83	49.0	4.0	45.72	46.9	3.8	46.09	46.6
2020-03-03 04:00	49.2	3.8	46.06	48.8	4.0	45.96	46.9	3.8	46.29	46.6
2020-03-03 04:10	49.2	3.8	46.10	48.9	4.0	46.00	47.0	3.8	46.31	46.7
2020-03-03 04:20	49.2	3.8	46.11	48.9	4.0	46.01	47.1	3.8	46.37	46.8
2020-03-03 04:30	49.2	3.8	46.10	49.0	4.0	46.00	47.1	3.8	46.36	46.8
2020-03-03 04:40	49.3	3.8	46.10	49.0	4.0	45.98	47.1	3.8	46.30	46.8
2020-03-03 04:50	49.3	3.8	46.02	49.0	4.0	45.91	47.0	3.8	46.27	46.7
2020-03-03 05:00	49.2	3.8	45.99	48.9	4.0	45.89	47.0	3.8	46.23	46.6
2020-03-03 05:10	49.2	3.8	45.81	48.9	4.0	45.71	46.9	3.8	46.09	46.6
2020-03-03 05:20	49.2	3.8	45.78	48.8	4.0	45.67	46.9	3.8	45.99	46.6
2020-03-03 05:30	49.2	3.8	46.11	48.7	4.0	46.01	46.8	3.8	46.31	46.6
2020-03-03 05:40	49.2	3.8	46.10	48.8	4.0	46.01	47.0	3.8	46.33	46.7
2020-03-03 05:50	49.2	3.8	46.10	48.9	4.0	46.01	47.0	3.8	46.32	46.7
2020-03-03 06:00	49.2	3.8	46.13	48.9	4.0	46.02	47.0	3.8	46.38	46.8
2020-03-03 06:10	49.2	3.8	46.10	48.9	4.0	46.00	47.0	3.8	46.30	46.8
2020-03-03 06:20	49.2	3.8	46.10	49.0	4.0	46.00	47.0	3.8	46.30	46.8
2020-03-03 06:30	49.2	3.8	46.08	48.9	4.0	45.97	47.0	3.8	46.28	46.8
2020-03-03 06:40	49.2	3.8	46.00	49.0	4.0	45.90	46.9	3.8	46.20	46.7
2020-03-03 06:50	49.2	3.8	45.99	48.9	4.0	45.87	46.9	3.8	46.20	46.6
2020-03-03 07:00	49.1	3.8	46.05	48.8	4.0	45.95	46.9	3.8	46.26	46.6
2020-03-03 07:10	49.2	3.8	46.11	48.9	4.0	46.01	47.0	3.8	46.34	46.7
2020-03-03 07:20	49.2	3.8	46.19	48.9	4.0	46.09	47.0	3.8	46.41	46.8
2020-03-03 07:30	49.2	3.8	46.21	48.9	4.0	46.10	47.1	3.8	46.49	46.8
2020-03-03 07:40	49.2	3.8	46.32	49.0	4.0	46.21	47.1	3.8	46.56	46.9
2020-03-03 07:50	49.3	3.8	46.41	49.0	4.0	46.30	47.2	3.8	46.69	47.0

Date/Time	HW13o °F	HW14i F GPM	HW14i T °F	HW14o °F	HW15i F GPM	HW15i T °F	HW15o °F	HW16i F GPM	HW16i T °F	HW16o °F
2020-03-03 08:00	49.4	3.8	46.57	49.1	4.0	46.46	47.3	3.8	46.94	47.1
2020-03-03 08:10	49.5	3.8	46.59	49.2	4.0	46.48	47.4	3.8	46.98	47.2
2020-03-03 08:20	49.5	3.8	46.40	49.3	4.0	46.28	47.3	3.8	46.83	47.1
2020-03-03 08:30	49.5	3.8	46.43	49.2	4.0	46.30	47.3	3.8	46.88	47.1
2020-03-03 08:40	49.5	3.8	46.52	49.2	4.0	46.37	47.4	3.8	47.00	47.2
2020-03-03 08:50	49.5	3.8	46.54	49.2	4.0	46.36	47.4	3.8	47.02	47.2
2020-03-03 09:00	49.5	3.8	46.62	49.3	4.0	46.44	47.4	3.8	47.10	47.3
2020-03-03 09:10	49.6	3.8	46.81	49.3	4.0	46.66	47.5	3.8	47.31	47.4
2020-03-03 09:20	49.6	3.8	46.81	49.4	4.0	46.63	47.7	3.8	47.32	47.6
2020-03-03 09:30	49.7	3.8	46.68	49.4	4.0	46.49	47.6	3.8	47.18	47.5
2020-03-03 09:40	49.7	3.8	46.65	49.5	4.0	46.46	47.6	3.8	47.16	47.4
2020-03-03 09:50	49.7	3.8	46.69	49.4	4.0	46.48	47.6	3.8	47.20	47.4
2020-03-03 10:00	49.7	3.8	46.70	49.4	4.0	46.52	47.6	3.8	47.23	47.5
2020-03-03 10:10	49.7	3.8	46.86	49.5	4.0	46.70	47.7	3.8	47.41	47.5
2020-03-03 10:20	49.8	3.8	46.99	49.5	4.0	46.81	47.8	3.8	47.56	47.7
2020-03-03 10:30	49.9	3.8	46.98	49.6	4.0	46.78	47.9	3.8	47.55	47.8
2020-03-03 10:40	49.9	3.8	47.03	49.6	4.0	46.81	47.9	3.8	47.55	47.7
2020-03-03 10:50	50.0	3.8	46.92	49.6	4.0	46.71	47.9	3.8	47.47	47.7
2020-03-03 11:00	49.9	3.8	46.81	49.6	4.0	46.60	47.9	3.8	47.34	47.6
2020-03-03 11:10	49.9	3.8	46.98	49.6	4.0	46.79	47.9	3.8	47.53	47.6
2020-03-03 11:20	49.9	3.8	47.00	49.6	4.0	46.76	48.0	3.8	47.55	47.8
2020-03-03 11:30	50.0	3.8	47.03	49.6	4.0	46.81	48.0	3.8	47.55	47.8
2020-03-03 11:40	50.0	3.8	46.96	49.6	4.0	46.72	48.0	3.8	47.48	47.8
2020-03-03 11:50	50.0	3.8	46.81	49.6	4.0	46.56	47.9	3.8	47.31	47.7
2020-03-03 12:00	50.0	3.8	46.95	49.6	4.0	46.70	47.8	3.8	47.48	47.7
2020-03-03 12:10	50.0	3.8	47.14	49.7	4.0	46.91	47.9	3.8	47.67	47.8
2020-03-03 12:20	50.1	3.8	47.03	49.7	4.0	46.80	48.0	3.8	47.56	47.9
2020-03-03 12:30	50.1	3.8	47.15	49.8	3.9	46.92	48.0	3.8	47.67	47.8
2020-03-03 12:40	50.1	3.8	47.28	49.8	3.9	47.05	48.1	3.8	47.83	47.9
2020-03-03 12:50	50.2	3.8	47.42	49.9	3.9	47.15	48.2	3.8	47.94	48.1
2020-03-03 13:00	50.2	3.8	47.34	50.0	3.9	47.06	48.3	3.8	47.87	48.2
2020-03-03 13:10	50.3	3.8	47.56	50.0	3.9	47.30	48.3	3.8	48.08	48.1
2020-03-03 13:20	50.3	3.8	47.58	50.1	3.9	47.31	48.4	3.8	48.11	48.3
2020-03-03 13:30	50.5	3.8	47.62	50.1	3.9	47.33	48.5	3.8	48.12	48.3
2020-03-03 13:40	50.5	3.8	47.66	50.2	3.9	47.40	48.5	3.8	48.17	48.3
2020-03-03 13:50	50.5	3.8	47.46	50.2	3.9	47.15	48.5	3.8	47.94	48.4
2020-03-03 14:00	50.5	3.8	47.48	50.2	3.9	47.23	48.4	3.8	47.97	48.2
2020-03-03 14:10	50.5	3.8	47.83	50.2	3.9	47.55	48.5	3.8	48.33	48.4
2020-03-03 14:20	50.6	3.8	48.04	50.2	3.9	47.77	48.8	3.8	48.54	48.6
2020-03-03 14:30	50.7	3.8	47.78	50.4	3.9	47.49	48.8	3.8	48.26	48.7
2020-03-03 14:40	50.7	3.8	47.62	50.4	3.9	47.31	48.6	3.8	48.10	48.6
2020-03-03 14:50	50.7	3.8	47.65	50.4	3.9	47.34	48.6	3.8	48.12	48.5
2020-03-03 15:00	50.7	3.8	47.78	50.3	3.9	47.52	48.6	3.8	48.26	48.4
2020-03-03 15:10	50.7	3.8	47.70	50.3	3.9	47.40	48.7	3.8	48.17	48.5
2020-03-03 15:20	50.8	3.8	47.82	50.3	3.9	47.54	48.6	3.8	48.27	48.4
2020-03-03 15:30	50.7	3.8	47.83	50.4	3.9	47.57	48.8	3.8	48.29	48.6
2020-03-03 15:40	50.8	3.8	47.89	50.4	3.9	47.62	48.8	3.8	48.37	48.6
2020-03-03 15:50	50.8	3.8	47.98	50.5	3.9	47.72	48.8	3.8	48.46	48.7

Date/Time	HW13o °F	HW14i F GPM	HW14i T °F	HW14o °F	HW15i F GPM	HW15i T °F	HW15o °F	HW16i F GPM	HW16i T °F	HW16o °F
2020-03-03 16:00	50.9	3.8	47.90	50.5	3.9	47.62	48.9	3.8	48.37	48.7
2020-03-03 16:10	50.9	3.8	47.84	50.5	3.9	47.56	48.7	3.8	48.29	48.7
2020-03-03 16:20	50.8	3.8	47.98	50.4	3.9	47.72	48.8	3.8	48.46	48.6
2020-03-03 16:30	50.8	3.8	47.97	50.4	3.9	47.69	48.8	3.8	48.43	48.7
2020-03-03 16:40	50.9	3.8	47.91	50.5	3.9	47.65	48.9	3.8	48.37	48.7
2020-03-03 16:50	50.9	3.8	47.95	50.6	3.9	47.68	48.8	3.8	48.38	48.6
2020-03-03 17:00	50.9	3.8	47.79	50.5	3.9	47.55	48.8	3.8	48.23	48.6
2020-03-03 17:10	50.9	3.8	47.79	50.5	3.9	47.57	48.7	3.8	48.21	48.5
2020-03-03 17:20	50.9	3.8	47.73	50.4	3.9	47.50	48.7	3.8	48.13	48.5
2020-03-03 17:30	50.8	3.8	47.52	50.4	3.9	47.29	48.6	3.8	47.91	48.5
2020-03-03 17:40	50.7	3.8	47.38	50.4	3.9	47.16	48.4	3.8	47.77	48.3
2020-03-03 17:50	50.6	3.8	47.21	50.2	3.9	47.02	48.3	3.8	47.57	48.1
2020-03-03 18:00	50.5	3.8	47.01	50.1	3.9	46.84	48.2	3.8	47.36	48.0
2020-03-03 18:10	50.3	3.8	46.78	49.9	3.9	46.63	48.0	3.8	47.11	47.8
2020-03-03 18:20	50.3	3.8	46.57	49.8	3.9	46.41	47.8	3.8	46.90	47.6
2020-03-03 18:30	50.1	3.8	46.37	49.7	3.9	46.22	47.6	3.8	46.69	47.4
2020-03-03 18:40	49.9	3.8	46.13	49.4	3.9	46.00	47.4	3.8	46.47	47.2
2020-03-03 18:50	49.8	3.8	45.87	49.3	3.9	45.70	47.2	3.8	46.18	47.0
2020-03-03 19:00	49.7	3.8	45.52	49.0	3.9	45.35	46.9	3.8	45.83	46.7
2020-03-03 19:10	49.5	3.8	46.02	48.9	3.9	45.93	46.9	3.8	46.35	46.6
2020-03-03 19:20	49.5	3.8	46.19	48.9	3.9	46.04	47.1	3.8	46.51	46.9
2020-03-03 19:30	49.5	3.8	46.12	49.1	3.9	46.00	47.2	3.8	46.42	46.9
2020-03-03 19:40	49.5	3.8	46.10	49.1	3.9	46.00	47.1	3.8	46.41	46.9
2020-03-03 19:50	49.5	3.8	46.04	49.0	3.9	45.89	47.1	3.8	46.32	46.9
2020-03-03 20:00	49.4	3.8	45.91	49.0	3.9	45.80	47.1	3.8	46.22	46.8
2020-03-03 20:10	49.3	3.8	45.93	49.0	3.9	45.80	47.0	3.8	46.25	46.7
2020-03-03 20:20	49.4	3.8	45.82	48.8	3.9	45.70	46.9	3.8	46.12	46.7
2020-03-03 20:30	49.4	3.8	46.10	48.8	3.9	46.00	46.9	3.8	46.35	46.7
2020-03-03 20:40	49.3	3.8	46.14	48.9	3.9	46.03	47.1	3.8	46.45	46.8
2020-03-03 20:50	49.4	3.8	46.20	48.9	3.9	46.09	47.1	3.8	46.50	46.9
2020-03-03 21:00	49.4	3.8	46.09	48.9	3.9	45.96	47.1	3.8	46.38	46.9
2020-03-03 21:10	49.4	3.8	45.90	48.9	3.9	45.80	47.0	3.8	46.20	46.8
2020-03-03 21:20	49.4	3.8	45.86	48.9	3.9	45.74	46.9	3.8	46.14	46.6
2020-03-03 21:30	49.3	3.8	45.85	48.8	3.9	45.73	46.9	3.8	46.13	46.6
2020-03-03 21:40	49.2	3.8	45.84	48.8	3.9	45.72	46.8	3.8	46.10	46.6
2020-03-03 21:50	49.2	3.8	45.84	48.7	3.9	45.73	46.8	3.8	46.10	46.6
2020-03-03 22:00	49.2	3.8	46.09	48.8	3.9	45.98	46.8	3.8	46.34	46.7
2020-03-03 22:10	49.2	3.8	46.17	48.8	3.9	46.05	47.0	3.8	46.41	46.8
2020-03-03 22:20	49.3	3.8	46.20	48.8	3.9	46.05	47.1	3.8	46.44	46.8
2020-03-03 22:30	49.4	3.8	46.16	48.9	3.9	46.06	47.1	3.8	46.45	46.9
2020-03-03 22:40	49.4	3.8	45.95	49.0	3.9	45.83	47.0	3.8	46.20	46.8
2020-03-03 22:50	49.3	3.8	45.81	48.9	3.9	45.71	46.8	3.8	46.07	46.7
2020-03-03 23:00	49.3	3.8	45.77	48.8	3.9	45.66	46.8	3.8	46.00	46.5
2020-03-03 23:10	49.2	3.8	45.96	48.7	3.9	45.87	46.8	3.8	46.19	46.5
2020-03-03 23:20	49.2	3.8	46.16	48.7	3.9	46.06	46.9	3.8	46.38	46.7
2020-03-03 23:30	49.2	3.8	46.15	48.9	3.9	46.05	47.0	3.8	46.38	46.8
2020-03-03 23:40	49.3	3.8	46.16	48.9	3.9	46.05	47.1	3.8	46.37	46.8
2020-03-03 23:50	49.3	3.8	46.17	48.9	3.9	46.07	47.0	3.8	46.40	46.8

Date/Time	HW13o °F	HW14i F GPM	HW14i T °F	HW14o °F	HW15i F GPM	HW15i T °F	HW15o °F	HW16i F GPM	HW16i T °F	HW16o °F
2020-03-04 00:00	49.3	3.8	46.12	48.9	3.9	46.01	47.1	3.8	46.33	46.8
2020-03-04 00:10	49.3	3.8	46.10	48.9	3.9	46.00	47.0	3.8	46.30	46.7
2020-03-04 00:20	49.3	3.8	46.10	48.9	3.9	46.00	47.0	3.8	46.35	46.8
2020-03-04 00:30	49.3	3.8	46.06	48.9	3.9	45.95	47.0	3.8	46.30	46.8
2020-03-04 00:40	49.3	3.8	45.90	48.9	3.9	45.80	46.9	3.8	46.10	46.7
2020-03-04 00:50	49.3	3.8	45.96	48.8	3.9	45.86	46.8	3.8	46.18	46.6
2020-03-04 01:00	49.2	3.8	46.00	48.8	3.9	45.90	46.9	3.8	46.20	46.6
2020-03-04 01:10	49.3	3.8	46.07	48.8	3.9	45.96	46.9	3.8	46.29	46.6
2020-03-04 01:20	49.2	3.8	46.06	48.7	3.9	45.95	47.0	3.8	46.27	46.7
2020-03-04 01:30	49.2	3.8	45.92	48.8	3.9	45.82	46.9	3.8	46.13	46.7
2020-03-04 01:40	49.2	3.8	46.00	48.8	3.9	45.87	46.8	3.8	46.20	46.6
2020-03-04 01:50	49.2	3.8	45.92	48.8	3.9	45.80	46.8	3.8	46.15	46.6
2020-03-04 02:00	49.2	3.8	45.90	48.7	3.9	45.79	46.8	3.8	46.10	46.6
2020-03-04 02:10	49.2	3.8	45.90	48.7	3.9	45.79	46.8	3.8	46.10	46.6
2020-03-04 02:20	49.2	3.8	45.90	48.7	3.9	45.80	46.8	3.8	46.10	46.5
2020-03-04 02:30	49.2	3.8	45.91	48.7	3.9	45.80	46.8	3.8	46.12	46.5
2020-03-04 02:40	49.2	3.8	46.01	48.7	3.9	45.90	46.9	3.8	46.24	46.6
2020-03-04 02:50	49.2	3.8	46.10	48.7	3.9	45.99	46.9	3.8	46.34	46.7
2020-03-04 03:00	49.2	3.8	46.17	48.8	3.9	46.07	47.0	3.8	46.43	46.7
2020-03-04 03:10	49.3	3.8	46.23	48.9	3.9	46.11	47.0	3.8	46.50	46.8
2020-03-04 03:20	49.4	3.8	46.30	49.0	3.9	46.19	47.1	3.8	46.53	46.9
2020-03-04 03:30	49.4	3.8	46.30	49.0	3.9	46.20	47.1	3.8	46.59	46.9
2020-03-04 03:40	49.4	3.8	46.30	49.0	3.9	46.18	47.1	3.8	46.51	46.9
2020-03-04 03:50	49.4	3.8	46.23	49.0	3.8	46.12	47.1	3.8	46.50	46.9
2020-03-04 04:00	49.4	3.8	46.20	49.0	3.8	46.10	47.1	3.8	46.48	46.8
2020-03-04 04:10	49.4	3.8	46.13	49.0	3.9	46.01	47.1	3.8	46.40	46.8
2020-03-04 04:20	49.4	3.8	46.15	49.0	3.8	46.00	47.1	3.8	46.40	46.8
2020-03-04 04:30	49.4	3.8	46.19	48.9	3.9	46.03	47.1	3.8	46.40	46.8
2020-03-04 04:40	49.4	3.8	46.11	48.9	3.9	46.00	47.1	3.8	46.40	46.8
2020-03-04 04:50	49.4	3.8	46.15	49.0	3.9	46.02	47.0	3.8	46.40	46.8
2020-03-04 05:00	49.3	3.8	46.20	48.9	3.8	46.10	47.0	3.8	46.47	46.8
2020-03-04 05:10	49.4	3.8	46.20	49.0	3.8	46.09	47.1	3.8	46.44	46.8
2020-03-04 05:20	49.4	3.8	46.11	49.0	3.8	46.00	47.0	3.8	46.40	46.8
2020-03-04 05:30	49.4	3.8	46.13	48.9	3.8	46.03	47.0	3.8	46.40	46.8
2020-03-04 05:40	49.3	3.8	46.13	48.8	3.8	46.01	47.0	3.8	46.35	46.8
2020-03-04 05:50	49.3	3.8	46.08	48.9	3.8	45.97	47.0	3.8	46.30	46.8
2020-03-04 06:00	49.3	3.8	46.10	48.9	3.8	46.00	47.0	3.8	46.31	46.7
2020-03-04 06:10	49.3	3.8	46.16	48.9	3.8	46.04	47.0	3.8	46.40	46.8
2020-03-04 06:20	49.3	3.8	46.20	48.9	3.8	46.06	47.0	3.8	46.40	46.8
2020-03-04 06:30	49.4	3.8	46.21	48.9	3.8	46.10	47.0	3.8	46.43	46.8
2020-03-04 06:40	49.4	3.8	46.34	48.9	3.8	46.24	47.1	3.8	46.60	46.9
2020-03-04 06:50	49.4	3.8	46.45	48.9	3.8	46.33	47.2	3.8	46.69	46.9
2020-03-04 07:00	49.5	3.8	46.56	49.1	3.8	46.42	47.3	3.8	46.81	47.1
2020-03-04 07:10	49.5	3.8	46.37	49.1	3.8	46.22	47.3	3.8	46.61	47.1
2020-03-04 07:20	49.5	3.8	46.35	49.1	3.8	46.20	47.2	3.8	46.60	47.0
2020-03-04 07:30	49.5	3.8	46.39	49.1	3.8	46.24	47.2	3.8	46.63	47.0
2020-03-04 07:40	49.5	3.8	46.42	49.1	3.8	46.30	47.2	3.8	46.72	47.1
2020-03-04 07:50	49.6	3.8	46.63	49.1	3.8	46.50	47.3	3.8	47.00	47.2

Date/Time	HW13o °F	HW14i F GPM	HW14i T °F	HW14o °F	HW15i F GPM	HW15i T °F	HW15o °F	HW16i F GPM	HW16i T °F	HW16o °F
2020-03-04 08:00	49.6	3.8	46.65	49.1	3.8	46.50	47.5	3.8	47.09	47.3
2020-03-04 08:10	49.6	3.8	46.48	49.3	3.8	46.35	47.5	3.8	46.95	47.3
2020-03-04 08:20	49.6	3.8	46.45	49.3	3.8	46.31	47.4	3.8	46.93	47.3
2020-03-04 08:30	49.6	3.8	46.42	49.2	3.8	46.30	47.4	3.8	46.93	47.2
2020-03-04 08:40	49.7	3.8	46.71	49.2	3.8	46.58	47.5	3.8	47.22	47.3
2020-03-04 08:50	49.7	3.8	46.81	49.2	3.8	46.66	47.6	3.8	47.32	47.5
2020-03-04 09:00	49.7	3.8	46.62	49.3	3.8	46.49	47.6	3.8	47.18	47.5
2020-03-04 09:10	49.8	3.8	46.67	49.3	3.8	46.53	47.6	3.8	47.20	47.4
2020-03-04 09:20	49.8	3.8	46.65	49.3	3.8	46.49	47.6	3.8	47.15	47.5
2020-03-04 09:30	49.8	3.8	46.57	49.3	3.8	46.43	47.6	3.8	47.09	47.5
2020-03-04 09:40	49.7	3.8	46.62	49.3	3.8	46.47	47.6	3.8	47.14	47.4
2020-03-04 09:50	49.7	3.8	46.63	49.3	3.8	46.47	47.6	3.8	47.15	47.4
2020-03-04 10:00	49.8	3.8	46.69	49.3	3.8	46.51	47.6	3.8	47.20	47.4
2020-03-04 10:10	49.8	3.8	46.61	49.2	3.8	46.44	47.6	3.8	47.12	47.4
2020-03-04 10:20	49.8	3.8	46.79	49.3	3.8	46.63	47.6	3.8	47.30	47.5
2020-03-04 10:30	49.8	3.8	46.87	49.3	3.8	46.72	47.8	3.8	47.40	47.6
2020-03-04 10:40	49.9	3.8	46.86	49.4	3.8	46.68	47.8	3.8	47.37	47.7
2020-03-04 10:50	49.9	3.8	46.80	49.5	3.8	46.63	47.8	3.8	47.31	47.6
2020-03-04 11:00	49.9	3.8	46.90	49.5	3.8	46.73	47.8	3.8	47.41	47.6
2020-03-04 11:10	50.0	3.8	46.95	49.5	3.8	46.77	47.9	3.8	47.45	47.7
2020-03-04 11:20	50.0	3.8	46.96	49.6	3.8	46.78	47.8	3.8	47.45	47.8
2020-03-04 11:30	50.0	3.8	47.16	49.6	3.8	46.98	47.9	3.8	47.65	47.8
2020-03-04 11:40	50.0	3.8	46.91	49.6	3.8	46.70	48.0	3.8	47.36	47.9
2020-03-04 11:50	50.0	3.8	46.70	49.6	3.8	46.50	47.8	3.8	47.16	47.6
2020-03-04 12:00	50.0	3.8	46.61	49.5	3.8	46.39	47.7	3.8	47.10	47.6
2020-03-04 12:10	49.9	3.8	46.59	49.5	3.8	46.37	47.6	3.8	47.08	47.5
2020-03-04 12:20	49.9	3.8	46.67	49.5	3.8	46.45	47.7	3.8	47.19	47.5
2020-03-04 12:30	49.9	3.8	46.70	49.4	3.8	46.48	47.6	3.8	47.23	47.5
2020-03-04 12:40	49.9	3.8	46.73	49.4	3.8	46.51	47.7	3.8	47.23	47.5
2020-03-04 12:50	49.9	3.8	46.54	49.4	3.8	46.31	47.7	3.8	47.04	47.5
2020-03-04 13:00	49.9	3.8	46.58	49.4	3.8	46.35	47.6	3.8	47.11	47.3
2020-03-04 13:10	49.9	3.8	46.69	49.3	3.8	46.45	47.6	3.8	47.24	47.4
2020-03-04 13:20	49.9	3.8	46.61	49.3	3.8	46.36	47.7	3.8	47.09	47.4
2020-03-04 13:30	49.9	3.8	46.45	49.3	3.8	46.22	47.6	3.8	46.95	47.4
2020-03-04 13:40	49.9	3.8	46.45	49.3	3.8	46.23	47.5	3.8	46.94	47.3
2020-03-04 13:50	49.9	3.8	46.45	49.3	3.8	46.23	47.5	3.8	46.97	47.3
2020-03-04 14:00	49.9	3.8	46.71	49.3	3.8	46.45	47.6	3.8	47.23	47.3
2020-03-04 14:10	49.9	3.8	47.02	49.4	3.8	46.81	47.7	3.7	47.56	47.5
2020-03-04 14:20	49.9	3.8	46.63	49.4	3.8	46.38	47.7	3.7	47.11	47.7
2020-03-04 14:30	49.9	3.8	46.41	49.4	3.8	46.22	47.5	3.8	46.92	47.3
2020-03-04 14:40	50.1	3.8	49.48	49.5	3.8	49.48	47.8	3.7	50.02	47.5
2020-03-04 14:50	50.7	3.8	51.31	50.2	3.8	51.18	50.5	3.7	51.78	49.4
2020-03-04 15:00	51.4	3.8	51.59	51.4	3.8	51.45	51.3	3.7	52.05	51.1
2020-03-04 15:10	52.2	3.8	51.90	52.2	3.8	51.79	51.8	3.7	52.38	51.6
2020-03-04 15:20	52.7	3.8	52.20	52.7	3.8	52.09	52.1	3.7	52.67	52.0
2020-03-04 15:30	53.1	3.8	52.48	53.0	3.8	52.32	52.4	3.7	52.89	52.3
2020-03-04 15:40	53.4	3.8	52.73	53.3	3.7	52.63	52.6	3.7	53.16	52.5
2020-03-04 15:50	53.7	3.8	53.08	53.6	3.8	52.97	52.9	3.7	53.51	52.8

Date/Time	HW13o °F	HW14i F GPM	HW14i T °F	HW14o °F	HW15i F GPM	HW15i T °F	HW15o °F	HW16i F GPM	HW16i T °F	HW16o °F
2020-03-04 16:00	54.0	3.8	53.36	53.8	3.7	53.24	53.3	3.7	53.79	53.0
2020-03-04 16:10	54.2	3.8	53.64	54.1	3.8	53.51	53.5	3.7	54.04	53.4
2020-03-04 16:20	54.5	3.8	53.91	54.4	3.8	53.80	53.8	3.7	54.31	53.6
2020-03-04 16:30	54.7	3.8	54.17	54.7	3.7	54.06	54.0	3.7	54.55	53.9
2020-03-04 16:40	54.9	3.8	54.39	54.9	3.7	54.29	54.2	3.7	54.77	54.2
2020-03-04 16:50	55.2	3.8	54.62	55.1	3.7	54.53	54.5	3.7	54.99	54.4
2020-03-04 17:00	55.3	3.8	54.85	55.3	3.7	54.74	54.7	3.7	55.19	54.5
2020-03-04 17:10	55.6	3.7	55.06	55.5	3.7	54.95	54.9	3.7	55.41	54.8
2020-03-04 17:20	55.7	3.7	55.26	55.7	3.7	55.14	55.1	3.7	55.57	55.0
2020-03-04 17:30	55.9	3.7	55.47	55.9	3.7	55.35	55.3	3.7	55.78	55.1
2020-03-04 17:40	56.1	3.7	55.65	56.1	3.7	55.54	55.4	3.7	55.95	55.4
2020-03-04 17:50	56.3	3.7	55.84	56.2	3.7	55.71	55.6	3.7	56.11	55.5
2020-03-04 18:00	56.4	3.7	55.97	56.4	3.7	55.88	55.8	3.7	56.26	55.6
2020-03-04 18:10	56.6	3.7	56.14	56.5	3.7	56.03	55.9	3.7	56.40	55.8
2020-03-04 18:20	56.7	3.7	56.26	56.7	3.7	56.18	56.0	3.7	56.55	56.0
2020-03-04 18:30	56.4	3.7	53.21	56.4	3.7	52.78	55.7	3.7	53.37	56.0
2020-03-04 18:40	55.3	3.7	47.05	55.4	3.8	46.86	52.4	3.7	47.33	52.8
2020-03-04 18:50	54.1	3.7	46.57	53.5	3.8	46.42	49.3	3.7	46.85	49.1
2020-03-04 19:00	53.0	3.7	46.24	51.9	3.8	46.11	48.5	3.7	46.54	48.1
2020-03-04 19:10	51.9	3.7	46.04	50.9	3.8	45.91	47.9	3.7	46.33	47.7
2020-03-04 19:20	51.4	3.6	45.82	50.3	3.8	45.67	47.6	3.7	46.10	47.3
2020-03-04 19:30	50.8	3.6	45.44	50.0	3.8	45.31	47.3	3.7	45.72	47.0
2020-03-04 19:40	50.5	3.6	46.17	49.7	3.8	46.09	47.1	3.7	46.46	46.7
2020-03-04 19:50	50.4	3.6	46.22	49.6	3.8	46.09	47.4	3.7	46.51	47.1
2020-03-04 20:00	50.2	3.6	46.12	49.7	3.8	46.00	47.5	3.7	46.42	47.2
2020-03-04 20:10	50.2	3.6	46.06	49.6	3.8	45.94	47.3	3.7	46.34	47.1
2020-03-04 20:20	50.0	3.6	46.13	49.6	3.8	45.99	47.3	3.7	46.40	47.0
2020-03-04 20:30	50.0	3.6	45.86	49.5	3.8	45.72	47.3	3.7	46.10	47.0
2020-03-04 20:40	49.9	3.6	45.79	49.4	3.8	45.66	47.1	3.7	46.04	46.9
2020-03-04 20:50	49.8	3.6	45.79	49.3	3.8	45.66	47.0	3.7	46.02	46.8
2020-03-04 21:00	49.7	3.6	45.92	49.2	3.8	45.79	47.0	3.7	46.19	46.7
2020-03-04 21:10	49.7	3.6	46.10	49.2	3.8	46.00	47.1	3.7	46.34	46.8
2020-03-04 21:20	49.7	3.6	46.10	49.2	3.8	46.00	47.2	3.7	46.37	46.9
2020-03-04 21:30	49.7	3.6	46.10	49.3	3.8	46.00	47.2	3.7	46.39	46.9
2020-03-04 21:40	49.7	3.6	46.06	49.3	3.8	45.93	47.2	3.7	46.30	46.9
2020-03-04 21:50	49.6	3.6	45.82	49.2	3.8	45.69	47.1	3.7	46.08	46.8
2020-03-04 22:00	49.6	3.6	46.08	49.2	3.8	45.97	47.0	3.7	46.32	46.7
2020-03-04 22:10	49.6	3.6	46.10	49.1	3.7	46.00	47.1	3.7	46.37	46.8
2020-03-04 22:20	49.6	3.6	46.10	49.2	3.7	46.00	47.2	3.7	46.36	46.9
2020-03-04 22:30	49.6	3.6	46.14	49.2	3.7	46.03	47.1	3.7	46.41	46.9
2020-03-04 22:40	49.6	3.6	46.06	49.2	3.7	45.94	47.1	3.7	46.31	46.9
2020-03-04 22:50	49.6	3.6	45.96	49.2	3.7	45.84	47.1	3.7	46.19	46.8
2020-03-04 23:00	49.5	3.6	45.90	49.1	3.7	45.76	47.0	3.7	46.10	46.8
2020-03-04 23:10	49.5	3.6	45.80	49.1	3.7	45.66	46.9	3.7	46.03	46.7
2020-03-04 23:20	49.4	3.6	45.84	49.0	3.7	45.73	46.8	3.7	46.08	46.6
2020-03-04 23:30	49.4	3.6	46.08	49.0	3.7	45.98	46.9	3.7	46.30	46.6
2020-03-04 23:40	49.4	3.6	46.10	49.0	3.7	46.00	47.0	3.7	46.30	46.8
2020-03-04 23:50	49.4	3.6	46.10	49.1	3.7	46.00	47.1	3.7	46.31	46.8

Date/Time	HW13o °F	HW14i F GPM	HW14i T °F	HW14o °F	HW15i F GPM	HW15i T °F	HW15o °F	HW16i F GPM	HW16i T °F	HW16o °F
2020-03-05 00:00	49.4	3.5	46.09	49.2	3.7	45.98	47.1	3.7	46.30	46.9
2020-03-05 00:10	49.4	3.5	45.91	49.2	3.7	45.81	47.0	3.7	46.14	46.8
2020-03-05 00:20	49.4	3.5	45.83	49.1	3.7	45.72	46.9	3.7	46.04	46.7
2020-03-05 00:30	49.4	3.5	45.75	49.1	3.7	45.64	46.9	3.7	45.96	46.6
2020-03-05 00:40	49.3	3.5	45.70	49.0	3.7	45.60	46.8	3.7	45.91	46.5
2020-03-05 00:50	49.4	3.5	46.08	49.0	3.7	46.00	46.9	3.7	46.30	46.6
2020-03-05 01:00	49.4	3.5	46.10	48.9	3.7	46.00	47.0	3.7	46.31	46.8
2020-03-05 01:10	49.4	3.5	46.10	49.0	3.7	46.01	47.1	3.7	46.31	46.8
2020-03-05 01:20	49.5	3.5	46.06	49.1	3.7	45.97	47.0	3.7	46.28	46.8
2020-03-05 01:30	49.5	3.5	46.09	49.1	3.7	46.01	47.0	3.7	46.30	46.8
2020-03-05 01:40	49.5	3.5	46.18	49.1	3.7	46.08	47.0	3.7	46.40	46.8
2020-03-05 01:50	49.5	3.5	46.10	49.1	3.7	46.00	47.1	3.7	46.30	46.9
2020-03-05 02:00	49.5	3.5	46.10	49.1	3.7	46.00	47.0	3.7	46.30	46.8
2020-03-05 02:10	49.5	3.5	46.02	49.1	3.7	45.91	47.0	3.7	46.23	46.8
2020-03-05 02:20	49.5	3.5	45.90	49.1	3.7	45.80	46.9	3.7	46.13	46.7
2020-03-05 02:30	49.5	3.5	45.99	49.1	3.7	45.90	46.9	3.7	46.21	46.7
2020-03-05 02:40	49.5	3.5	46.09	49.0	3.7	46.00	46.9	3.7	46.30	46.7
2020-03-05 02:50	49.5	3.5	46.03	49.0	3.7	45.92	47.0	3.7	46.24	46.8
2020-03-05 03:00	49.5	3.5	45.89	49.0	3.7	45.79	46.9	3.7	46.12	46.7
2020-03-05 03:10	49.4	3.5	45.80	48.9	3.7	45.70	46.8	3.7	46.00	46.6
2020-03-05 03:20	49.4	3.5	45.80	48.9	3.7	45.69	46.8	3.7	45.99	46.6
2020-03-05 03:30	49.3	3.4	45.72	48.9	3.7	45.62	46.7	3.7	45.91	46.5
2020-03-05 03:40	49.3	3.4	45.81	48.9	3.7	45.72	46.7	3.7	46.02	46.5
2020-03-05 03:50	49.3	3.4	45.92	48.9	3.7	45.83	46.8	3.7	46.14	46.5
2020-03-05 04:00	49.3	3.4	45.75	48.9	3.7	45.66	46.8	3.7	45.96	46.6
2020-03-05 04:10	49.4	3.4	46.10	49.0	3.7	46.02	46.8	3.7	46.31	46.6
2020-03-05 04:20	49.4	3.4	46.11	49.0	3.7	46.02	47.0	3.7	46.31	46.7
2020-03-05 04:30	49.4	3.4	46.10	49.1	3.7	46.04	47.0	3.7	46.31	46.8
2020-03-05 04:40	49.4	3.4	46.10	49.1	3.7	46.01	47.0	3.7	46.30	46.8
2020-03-05 04:50	49.5	3.4	46.10	49.0	3.7	46.04	47.0	3.7	46.32	46.8
2020-03-05 05:00	49.4	3.4	46.16	49.1	3.7	46.07	47.0	3.7	46.36	46.8
2020-03-05 05:10	49.5	3.4	46.11	49.2	3.7	46.01	47.0	3.7	46.31	46.8
2020-03-05 05:20	49.5	3.4	45.96	49.2	3.7	45.86	47.0	3.7	46.16	46.8
2020-03-05 05:30	49.5	3.4	45.90	49.1	3.7	45.82	46.9	3.7	46.10	46.7
2020-03-05 05:40	49.4	3.4	45.92	49.1	3.7	45.84	46.8	3.7	46.10	46.6
2020-03-05 05:50	49.4	3.4	45.99	49.0	3.7	45.90	46.9	3.7	46.19	46.6
2020-03-05 06:00	49.4	3.4	46.03	49.0	3.7	45.95	46.9	3.7	46.23	46.6
2020-03-05 06:10	49.4	3.4	46.05	49.0	3.7	45.96	46.9	3.7	46.25	46.7
2020-03-05 06:20	49.4	3.4	45.85	49.0	3.7	45.77	46.9	3.7	46.05	46.7
2020-03-05 06:30	49.4	3.4	45.90	49.0	3.7	45.83	46.8	3.7	46.10	46.6
2020-03-05 06:40	49.4	3.4	45.90	49.0	3.7	45.82	46.8	3.7	46.08	46.6
2020-03-05 06:50	49.4	3.4	46.04	49.0	3.7	45.95	46.9	3.7	46.25	46.6
2020-03-05 07:00	49.4	3.4	46.10	49.0	3.7	46.00	47.0	3.7	46.30	46.7
2020-03-05 07:10	49.4	3.4	46.25	49.1	3.7	46.18	47.0	3.7	46.51	46.8
2020-03-05 07:20	49.5	3.4	46.34	49.1	3.7	46.24	47.1	3.7	46.55	46.9
2020-03-05 07:30	49.5	3.4	46.30	49.2	3.7	46.22	47.1	3.7	46.54	46.9
2020-03-05 07:40	49.6	3.4	46.51	49.2	3.7	46.42	47.2	3.7	46.78	47.0
2020-03-05 07:50	49.6	3.3	46.37	49.3	3.7	46.25	47.3	3.7	46.65	47.1

Date/Time	HW13o °F	HW14i F GPM	HW14i T °F	HW14o °F	HW15i F GPM	HW15i T °F	HW15o °F	HW16i F GPM	HW16i T °F	HW16o °F
2020-03-05 08:00	49.6	3.1	46.26	49.4	3.7	46.17	47.2	3.8	46.58	47.0
2020-03-05 08:10	49.6	3.1	46.30	49.4	3.7	46.20	47.1	3.7	46.71	47.1
2020-03-05 08:20	49.6	3.2	46.34	49.5	3.7	46.22	47.2	3.8	46.80	47.1
2020-03-05 08:30	49.6	3.2	46.31	49.5	3.7	46.14	47.2	3.7	46.81	47.1
2020-03-05 08:40	49.6	3.2	46.52	49.5	3.7	46.37	47.2	3.7	47.00	47.1
2020-03-05 08:50	49.7	3.2	46.78	49.5	3.7	46.64	47.4	3.7	47.24	47.2
2020-03-05 09:00	49.8	3.2	46.69	49.6	3.7	46.51	47.6	3.7	47.16	47.4
2020-03-05 09:10	49.8	3.2	46.59	49.7	3.7	46.38	47.5	3.7	47.07	47.4
2020-03-05 09:20	49.8	3.2	46.56	49.7	3.7	46.39	47.5	3.7	47.02	47.4
2020-03-05 09:30	49.9	3.2	46.66	49.8	3.7	46.48	47.5	3.7	47.14	47.3
2020-03-05 09:40	49.9	3.2	46.85	49.8	3.7	46.68	47.6	3.8	47.32	47.5
2020-03-05 09:50	50.0	3.2	46.97	49.8	3.7	46.77	47.7	3.7	47.46	47.6
2020-03-05 10:00	50.0	3.2	46.86	49.9	3.7	46.66	47.8	3.7	47.33	47.7
2020-03-05 10:10	50.0	3.2	46.91	50.0	3.7	46.69	47.8	3.7	47.36	47.7
2020-03-05 10:20	50.0	3.2	46.91	50.0	3.7	46.69	47.8	3.7	47.37	47.7
2020-03-05 10:30	50.1	3.2	47.08	50.0	3.7	46.88	47.8	3.7	47.58	47.8
2020-03-05 10:40	50.2	3.2	47.36	50.1	3.7	47.13	48.0	3.7	47.87	48.0
2020-03-05 10:50	50.3	3.2	47.79	50.2	3.7	47.52	48.3	3.7	48.30	48.2
2020-03-05 11:00	50.4	3.2	48.08	50.4	3.7	47.85	48.6	3.7	48.59	48.5
2020-03-05 11:10	50.6	3.2	48.26	50.6	3.7	47.98	48.8	3.7	48.75	48.7
2020-03-05 11:20	50.8	3.2	48.37	50.8	3.7	48.10	48.9	3.7	48.84	48.9
2020-03-05 11:30	51.0	3.2	48.59	50.9	3.7	48.30	49.1	3.7	49.07	49.1
2020-03-05 11:40	51.1	3.2	48.64	51.0	3.7	48.38	49.2	3.7	49.11	49.2
2020-03-05 11:50	51.2	3.2	48.95	51.3	3.7	48.69	49.4	3.7	49.46	49.3
2020-03-05 12:00	51.4	3.2	49.44	51.3	3.7	49.16	49.7	3.7	49.94	49.6
2020-03-05 12:10	51.6	3.2	49.60	51.5	3.7	49.28	50.0	3.7	50.09	50.0
2020-03-05 12:20	51.7	3.2	49.19	51.7	3.7	48.91	50.0	3.7	49.72	50.0
2020-03-05 12:30	51.8	3.2	49.37	51.8	3.7	49.09	49.9	3.7	49.88	49.9
2020-03-05 12:40	51.9	3.2	49.51	51.8	3.7	49.23	50.0	3.7	49.98	49.9
2020-03-05 12:50	52.0	3.1	49.64	51.9	3.7	49.32	50.2	3.7	50.12	50.1
2020-03-05 13:00	52.1	3.1	49.65	52.0	3.7	49.36	50.2	3.7	50.12	50.1
2020-03-05 13:10	52.2	3.2	49.71	52.1	3.7	49.45	50.3	3.7	50.16	50.2
2020-03-05 13:20	52.3	3.2	50.12	52.1	3.7	49.84	50.5	3.7	50.59	50.3
2020-03-05 13:30	52.4	3.2	50.20	52.2	3.7	49.91	50.6	3.7	50.66	50.6
2020-03-05 13:40	52.5	3.2	50.26	52.4	3.7	49.95	50.7	3.7	50.70	50.7
2020-03-05 13:50	52.6	3.1	49.95	52.4	3.7	49.66	50.7	3.7	50.40	50.8
2020-03-05 14:00	52.6	3.1	49.81	52.5	3.7	49.51	50.6	3.7	50.23	50.6
2020-03-05 14:10	52.6	3.2	49.53	52.4	3.7	49.23	50.4	3.7	49.95	50.4
2020-03-05 14:20	52.5	3.1	49.29	52.3	3.7	48.96	50.2	3.7	49.72	50.2
2020-03-05 14:30	52.3	3.1	49.04	52.2	3.6	48.75	50.1	3.7	49.49	50.0
2020-03-05 14:40	52.2	3.2	48.75	52.1	3.7	48.41	49.9	3.7	49.15	49.8
2020-03-05 14:50	52.1	3.1	48.62	51.9	3.7	48.29	49.7	3.7	49.03	49.6
2020-03-05 15:00	52.0	3.1	48.74	51.8	3.7	48.44	49.6	3.7	49.16	49.5
2020-03-05 15:10	51.9	3.2	48.78	51.8	3.7	48.47	49.7	3.7	49.22	49.6
2020-03-05 15:20	51.9	3.1	48.68	51.7	3.7	48.36	49.6	3.7	49.10	49.6
2020-03-05 15:30	51.8	3.1	48.28	51.7	3.7	47.92	49.4	3.7	48.67	49.5
2020-03-05 15:40	51.8	3.2	47.96	51.6	3.7	47.63	49.2	3.7	48.35	49.1
2020-03-05 15:50	51.6	3.2	47.47	51.4	3.7	47.13	48.9	3.8	47.84	48.8

Date/Time	HW13o °F	HW14i F GPM	HW14i T °F	HW14o °F	HW15i F GPM	HW15i T °F	HW15o °F	HW16i F GPM	HW16i T °F	HW16o °F
2020-03-05 16:00	51.4	3.2	47.21	51.1	3.7	46.90	48.5	3.8	47.59	48.5
2020-03-05 16:10	51.2	3.2	47.05	51.0	3.7	46.74	48.3	3.8	47.42	48.3
2020-03-05 16:20	51.0	3.2	47.21	50.8	3.7	46.92	48.3	3.8	47.58	48.1
2020-03-05 16:30	50.9	3.2	46.75	50.7	3.7	46.43	48.2	3.8	47.09	48.1
2020-03-05 16:40	50.7	3.2	46.67	50.6	3.7	46.38	48.0	3.8	47.04	47.8
2020-03-05 16:50	50.6	3.2	46.53	50.4	3.7	46.21	47.8	3.8	46.88	47.7
2020-03-05 17:00	50.5	3.1	46.31	50.3	3.7	46.02	47.6	3.8	46.64	47.6
2020-03-05 17:10	50.4	3.1	46.20	50.2	3.7	45.95	47.4	3.8	46.55	47.4
2020-03-05 17:20	50.2	3.1	46.15	50.1	3.7	45.89	47.3	3.8	46.49	47.3
2020-03-05 17:30	50.3	3.1	46.92	50.0	3.7	46.70	47.5	3.8	47.27	47.2
2020-03-05 17:40	50.3	3.1	46.63	49.9	3.7	46.35	47.8	3.8	46.92	47.6
2020-03-05 17:50	50.3	3.1	46.46	50.1	3.7	46.25	47.6	3.8	46.78	47.5
2020-03-05 18:00	50.2	3.1	46.37	50.0	3.7	46.16	47.5	3.8	46.67	47.4
2020-03-05 18:10	50.2	3.1	46.24	49.9	3.7	46.03	47.4	3.8	46.55	47.3
2020-03-05 18:20	50.1	3.1	46.13	49.9	3.7	45.98	47.3	3.8	46.45	47.2
2020-03-05 18:30	50.0	3.1	46.02	49.8	3.7	45.83	47.3	3.8	46.31	47.1
2020-03-05 18:40	50.0	3.1	46.10	49.7	3.7	45.92	47.2	3.8	46.41	47.0
2020-03-05 18:50	49.9	3.1	46.24	49.7	3.7	46.07	47.2	3.8	46.56	47.1
2020-03-05 19:00	49.9	3.1	46.30	49.7	3.7	46.11	47.3	3.8	46.60	47.1
2020-03-05 19:10	49.9	3.1	46.34	49.7	3.7	46.16	47.3	3.8	46.60	47.2
2020-03-05 19:20	49.9	3.1	46.33	49.7	3.7	46.15	47.3	3.8	46.60	47.2
2020-03-05 19:30	49.9	3.1	46.30	49.8	3.7	46.10	47.3	3.8	46.60	47.2
2020-03-05 19:40	49.9	3.1	46.28	49.7	3.7	46.09	47.3	3.8	46.56	47.2
2020-03-05 19:50	49.9	3.1	46.22	49.7	3.7	46.08	47.2	3.8	46.51	47.1
2020-03-05 20:00	49.8	3.1	46.16	49.7	3.7	46.03	47.2	3.8	46.46	47.1
2020-03-05 20:10	49.8	3.1	46.00	49.6	3.7	45.85	47.2	3.8	46.26	47.0
2020-03-05 20:20	49.8	3.1	45.93	49.5	3.7	45.78	47.0	3.7	46.19	46.9
2020-03-05 20:30	49.7	3.1	46.01	49.5	3.7	45.89	47.0	3.7	46.28	46.8
2020-03-05 20:40	49.7	3.1	46.17	49.5	3.7	46.03	47.2	3.8	46.44	46.9
2020-03-05 20:50	49.7	3.1	46.19	49.5	3.7	46.04	47.2	3.7	46.46	46.9
2020-03-05 21:00	49.7	3.1	46.17	49.5	3.7	46.03	47.1	3.8	46.44	47.0
2020-03-05 21:10	49.7	3.1	46.10	49.5	3.7	46.00	47.1	3.8	46.37	47.0
2020-03-05 21:20	49.7	3.1	46.10	49.5	3.7	45.98	47.1	3.8	46.31	46.9
2020-03-05 21:30	49.7	3.1	46.05	49.5	3.7	45.94	47.1	3.8	46.31	46.9
2020-03-05 21:40	49.6	3.1	45.89	49.5	3.7	45.75	47.0	3.7	46.14	46.8
2020-03-05 21:50	49.6	3.1	45.94	49.4	3.7	45.78	46.9	3.8	46.16	46.7
2020-03-05 22:00	49.5	3.1	45.97	49.3	3.7	45.78	47.0	3.8	46.18	46.8
2020-03-05 22:10	49.5	3.1	45.89	49.3	3.7	45.74	46.9	3.7	46.12	46.7
2020-03-05 22:20	49.5	3.1	45.90	49.4	3.7	45.78	46.9	3.8	46.16	46.7
2020-03-05 22:30	49.5	3.1	45.83	49.4	3.7	45.72	46.9	3.8	46.07	46.6
2020-03-05 22:40	49.5	3.1	46.02	49.3	3.7	45.90	46.8	3.8	46.25	46.6
2020-03-05 22:50	49.5	3.1	46.18	49.3	3.7	46.05	47.1	3.8	46.45	46.8
2020-03-05 23:00	49.5	3.1	46.19	49.4	3.7	46.07	47.1	3.7	46.47	46.9
2020-03-05 23:10	49.5	3.1	46.22	49.4	3.7	46.09	47.1	3.8	46.49	46.9
2020-03-05 23:20	49.6	3.1	46.33	49.4	3.7	46.20	47.2	3.8	46.60	47.0
2020-03-05 23:30	49.6	3.1	46.34	49.5	3.7	46.21	47.2	3.8	46.58	47.0
2020-03-05 23:40	49.7	3.1	46.34	49.6	3.7	46.23	47.2	3.8	46.60	47.0
2020-03-05 23:50	49.7	3.1	46.40	49.5	3.7	46.30	47.3	3.8	46.63	47.0

Date/Time	HW13o °F	HW14i F GPM	HW14i T °F	HW14o °F	HW15i F GPM	HW15i T °F	HW15o °F	HW16i F GPM	HW16i T °F	HW16o °F
2020-03-06 00:00	49.7	3.1	46.38	49.6	3.7	46.27	47.3	3.8	46.62	47.0
2020-03-06 00:10	49.7	3.1	46.33	49.6	3.6	46.23	47.2	3.7	46.60	47.1
2020-03-06 00:20	49.7	3.1	46.40	49.6	3.6	46.29	47.2	3.7	46.61	47.1
2020-03-06 00:30	49.7	3.1	46.37	49.6	3.6	46.24	47.3	3.8	46.60	47.0
2020-03-06 00:40	49.7	3.1	46.31	49.5	3.6	46.19	47.2	3.8	46.55	47.0
2020-03-06 00:50	49.7	3.1	46.20	49.5	3.7	46.08	47.2	3.7	46.47	47.0
2020-03-06 01:00	49.7	3.1	46.07	49.6	3.6	45.96	47.1	3.8	46.31	47.0
2020-03-06 01:10	49.6	3.1	46.09	49.5	3.7	45.99	47.0	3.7	46.31	46.8
2020-03-06 01:20	49.6	3.1	46.03	49.4	3.6	45.91	47.0	3.7	46.27	46.8
2020-03-06 01:30	49.5	3.1	46.00	49.4	3.6	45.89	47.0	3.8	46.23	46.7
2020-03-06 01:40	49.5	3.1	45.93	49.4	3.6	45.82	46.9	3.7	46.15	46.7
2020-03-06 01:50	49.5	3.1	45.94	49.3	3.7	45.81	46.9	3.8	46.16	46.7
2020-03-06 02:00	49.4	3.1	45.87	49.3	3.6	45.76	46.8	3.8	46.12	46.7
2020-03-06 02:10	49.5	3.1	45.91	49.3	3.6	45.81	46.8	3.8	46.13	46.6
2020-03-06 02:20	49.4	3.1	45.83	49.2	3.6	45.72	46.8	3.7	46.04	46.6
2020-03-06 02:30	49.4	3.1	45.77	49.2	3.6	45.71	46.7	3.8	46.01	46.5
2020-03-06 02:40	49.4	3.1	46.07	49.2	3.6	45.99	46.9	3.7	46.30	46.5
2020-03-06 02:50	49.4	3.1	46.07	49.2	3.6	45.98	47.0	3.8	46.30	46.7
2020-03-06 03:00	49.4	3.1	46.08	49.3	3.6	45.99	47.0	3.8	46.30	46.7
2020-03-06 03:10	49.4	3.1	46.01	49.3	3.7	45.91	46.9	3.8	46.22	46.7
2020-03-06 03:20	49.4	3.1	45.90	49.2	3.7	45.80	46.9	3.8	46.11	46.6
2020-03-06 03:30	49.4	3.1	45.82	49.2	3.6	45.75	46.8	3.8	46.05	46.5
2020-03-06 03:40	49.3	3.1	45.78	49.2	3.6	45.68	46.8	3.8	45.98	46.5
2020-03-06 03:50	49.3	3.1	45.70	49.2	3.7	45.61	46.7	3.7	45.90	46.5
2020-03-06 04:00	49.3	3.1	45.87	49.1	3.7	45.80	46.7	3.7	46.09	46.4
2020-03-06 04:10	49.3	3.1	46.05	49.1	3.6	45.98	46.9	3.7	46.27	46.5
2020-03-06 04:20	49.3	3.1	46.05	49.2	3.7	45.98	46.9	3.7	46.26	46.7
2020-03-06 04:30	49.4	3.1	46.07	49.2	3.7	46.01	46.9	3.7	46.28	46.7
2020-03-06 04:40	49.3	3.1	45.80	49.2	3.7	45.71	46.9	3.7	46.00	46.7
2020-03-06 04:50	49.3	3.1	45.66	49.1	3.6	45.60	46.7	3.7	45.85	46.4
2020-03-06 05:00	49.3	3.1	45.68	49.1	3.6	45.66	46.6	3.7	45.88	46.3
2020-03-06 05:10	49.2	3.1	45.66	49.0	3.6	45.59	46.6	3.7	45.85	46.3
2020-03-06 05:20	49.2	3.1	45.66	49.0	3.6	45.60	46.6	3.7	45.86	46.3
2020-03-06 05:30	49.2	3.1	46.07	49.0	3.6	46.00	46.7	3.7	46.27	46.4
2020-03-06 05:40	49.2	3.1	46.03	49.0	3.6	45.98	46.9	3.7	46.22	46.6
2020-03-06 05:50	49.3	3.1	46.01	49.1	3.6	45.98	46.9	3.7	46.21	46.6
2020-03-06 06:00	49.3	3.1	46.09	49.2	3.6	46.05	46.9	3.7	46.31	46.6
2020-03-06 06:10	49.4	3.1	46.28	49.2	3.6	46.23	47.0	3.7	46.50	46.7
2020-03-06 06:20	49.4	3.1	46.23	49.2	3.6	46.20	47.1	3.7	46.48	46.8
2020-03-06 06:30	49.4	3.1	46.26	49.3	3.6	46.21	47.1	3.7	46.48	46.8
2020-03-06 06:40	49.5	3.1	46.30	49.3	3.7	46.26	47.1	3.7	46.51	46.8
2020-03-06 06:50	49.5	3.1	46.36	49.4	3.6	46.31	47.1	3.7	46.58	46.9
2020-03-06 07:00	49.5	3.1	46.42	49.4	3.6	46.36	47.1	3.7	46.62	46.9
2020-03-06 07:10	49.5	3.1	46.39	49.4	3.7	46.30	47.2	3.7	46.60	46.9
2020-03-06 07:20	49.6	3.1	46.42	49.5	3.6	46.35	47.2	3.7	46.63	47.0
2020-03-06 07:30	49.6	3.1	46.46	49.5	3.7	46.37	47.3	3.7	46.66	47.0
2020-03-06 07:40	49.6	3.1	46.21	49.5	3.7	46.13	47.3	3.7	46.43	47.1
2020-03-06 07:50	49.6	3.1	46.11	49.5	3.7	46.03	47.1	3.7	46.34	46.9

Date/Time	HW13o °F	HW14i F GPM	HW14i T °F	HW14o °F	HW15i F GPM	HW15i T °F	HW15o °F	HW16i F GPM	HW16i T °F	HW16o °F
2020-03-06 08:00	49.5	3.1	46.10	49.4	3.7	46.02	47.0	3.7	46.32	46.8
2020-03-06 08:10	49.5	3.1	46.10	49.4	3.6	46.02	47.0	3.7	46.35	46.7
2020-03-06 08:20	49.4	3.1	45.80	49.3	3.7	45.70	47.0	3.7	46.03	46.7
2020-03-06 08:30	49.4	3.1	45.78	49.3	3.7	45.69	46.8	3.7	46.05	46.5
2020-03-06 08:40	49.3	3.1	45.80	49.2	3.7	45.70	46.7	3.7	46.09	46.5
2020-03-06 08:50	49.3	3.1	45.84	49.1	3.7	45.76	46.8	3.7	46.16	46.6
2020-03-06 09:00	49.3	3.1	45.79	49.1	3.7	45.70	46.7	3.7	46.09	46.5
2020-03-06 09:10	49.3	3.1	45.88	49.1	3.7	45.79	46.8	3.7	46.20	46.5
2020-03-06 09:20	49.3	3.1	45.81	49.1	3.7	45.75	46.8	3.7	46.13	46.6
2020-03-06 09:30	49.3	3.1	45.98	49.2	3.7	45.92	46.8	3.7	46.35	46.6
2020-03-06 09:40	49.3	3.1	46.27	49.2	3.7	46.19	47.0	3.7	46.68	46.8
2020-03-06 09:50	49.4	3.1	46.48	49.3	3.7	46.37	47.2	3.7	46.90	47.0
2020-03-06 10:00	49.6	3.1	46.57	49.4	3.6	46.48	47.3	3.7	47.02	47.2
2020-03-06 10:10	49.7	3.1	46.75	49.5	3.7	46.66	47.4	3.7	47.18	47.3
2020-03-06 10:20	49.7	3.1	46.44	49.6	3.6	46.32	47.5	3.7	46.89	47.4
2020-03-06 10:30	49.7	3.1	46.42	49.6	3.6	46.30	47.4	3.7	46.87	47.2
2020-03-06 10:40	49.7	3.1	46.42	49.6	3.6	46.31	47.3	3.7	46.91	47.2
2020-03-06 10:50	49.7	3.1	46.40	49.6	3.7	46.25	47.3	3.7	46.86	47.2
2020-03-06 11:00	49.7	3.4	46.45	49.6	3.8	46.27	47.3	3.8	46.89	47.2
2020-03-06 11:10	49.6	4.0	46.44	49.4	4.0	46.28	47.3	3.9	46.90	47.2
2020-03-06 11:20	49.4	3.9	46.41	49.3	4.0	46.26	47.3	3.9	46.91	47.1
2020-03-06 11:30	49.3	3.9	46.65	49.2	4.0	46.48	47.4	3.9	47.15	47.1
2020-03-06 11:40	49.3	3.9	46.74	49.2	4.0	46.55	47.5	3.8	47.23	47.3
2020-03-06 11:50	49.3	3.9	46.53	49.3	4.0	46.34	47.5	3.7	47.02	47.2
2020-03-06 12:00	49.3	3.9	46.59	49.3	4.0	46.40	47.5	3.7	47.08	47.2
2020-03-06 12:10	49.3	3.9	46.67	49.3	4.0	46.49	47.5	3.7	47.16	47.3
2020-03-06 12:20	49.2	3.9	46.50	49.3	3.9	46.29	47.6	3.7	46.99	47.3
2020-03-06 12:30	49.2	3.9	46.45	49.2	3.9	46.26	47.4	3.7	46.93	47.2
2020-03-06 12:40	49.2	3.9	46.66	49.2	3.9	46.49	47.4	3.7	47.15	47.1
2020-03-06 12:50	49.2	3.9	46.59	49.2	3.9	46.40	47.5	3.7	47.08	47.3
2020-03-06 13:00	49.3	3.9	46.78	49.2	3.9	46.59	47.6	3.7	47.25	47.3
2020-03-06 13:10	49.4	3.8	46.77	49.4	3.9	46.56	47.6	3.7	47.24	47.4
2020-03-06 13:20	49.3	3.8	46.72	49.3	3.9	46.51	47.6	3.7	47.20	47.4
2020-03-06 13:30	49.4	3.8	46.79	49.4	3.9	46.59	47.7	3.7	47.27	47.4
2020-03-06 13:40	49.4	3.8	46.97	49.4	3.9	46.75	47.7	3.7	47.46	47.5
2020-03-06 13:50	49.4	3.8	46.76	49.4	3.9	46.52	47.8	3.7	47.24	47.6
2020-03-06 14:00	49.4	3.8	46.76	49.4	3.9	46.56	47.7	3.7	47.24	47.4
2020-03-06 14:10	49.4	3.8	46.70	49.4	3.9	46.45	47.7	3.7	47.16	47.4
2020-03-06 14:20	49.4	3.8	46.51	49.3	3.9	46.25	47.6	3.7	46.95	47.4
2020-03-06 14:30	49.3	3.8	46.44	49.3	3.9	46.19	47.5	3.7	46.88	47.2
2020-03-06 14:40	49.2	3.8	46.38	49.3	3.9	46.14	47.4	3.7	46.85	47.1
2020-03-06 14:50	49.2	3.8	46.41	49.2	3.9	46.17	47.4	3.7	46.88	47.1
2020-03-06 15:00	49.1	3.8	46.50	49.1	3.9	46.24	47.5	3.7	46.92	47.2
2020-03-06 15:10	49.1	3.8	46.34	49.2	3.9	46.09	47.4	3.7	46.76	47.1
2020-03-06 15:20	49.1	3.8	46.35	49.1	3.9	46.08	47.3	3.7	46.78	47.1
2020-03-06 15:30	49.1	3.8	46.41	49.1	3.9	46.18	47.4	3.7	46.83	47.1
2020-03-06 15:40	49.2	3.8	46.66	49.0	3.9	46.40	47.5	3.7	47.06	47.2
2020-03-06 15:50	49.2	3.8	46.59	49.2	3.9	46.34	47.6	3.7	47.02	47.3

Date/Time	HW13o °F	HW14i F GPM	HW14i T °F	HW14o °F	HW15i F GPM	HW15i T °F	HW15o °F	HW16i F GPM	HW16i T °F	HW16o °F
2020-03-06 16:00	49.2	3.8	46.59	49.2	3.9	46.36	47.6	3.7	47.04	47.3
2020-03-06 16:10	49.3	3.8	46.67	49.3	3.9	46.42	47.6	3.7	47.09	47.4
2020-03-06 16:20	49.3	3.8	46.67	49.2	3.9	46.41	47.6	3.7	47.06	47.4
2020-03-06 16:30	49.2	3.8	46.60	49.3	3.9	46.35	47.6	3.7	46.98	47.4
2020-03-06 16:40	49.3	3.8	46.48	49.3	3.9	46.27	47.6	3.7	46.88	47.3
2020-03-06 16:50	49.2	3.8	46.43	49.2	3.9	46.22	47.4	3.7	46.84	47.2
2020-03-06 17:00	49.2	3.8	46.46	49.2	3.9	46.25	47.4	3.7	46.86	47.2
2020-03-06 17:10	49.2	3.8	46.32	49.2	3.9	46.08	47.4	3.7	46.68	47.2
2020-03-06 17:20	49.1	3.8	46.25	49.1	3.9	46.03	47.3	3.7	46.62	47.1
2020-03-06 17:30	49.1	3.8	46.12	49.1	3.9	45.90	47.2	3.7	46.47	47.0
2020-03-06 17:40	49.0	3.8	46.07	49.0	3.9	45.88	47.1	3.7	46.40	46.8
2020-03-06 17:50	49.0	3.8	46.28	48.8	3.9	46.09	47.2	3.7	46.59	46.8
2020-03-06 18:00	48.9	3.8	46.20	48.9	3.9	46.03	47.3	3.7	46.53	46.9
2020-03-06 18:10	48.9	3.8	46.17	48.9	3.9	46.02	47.2	3.7	46.47	46.9
2020-03-06 18:20	48.9	3.8	46.11	48.9	3.9	46.00	47.1	3.7	46.38	46.8
2020-03-06 18:30	48.8	3.8	45.90	48.9	3.9	45.75	47.1	3.7	46.13	46.8
2020-03-06 18:40	48.8	3.8	45.88	48.8	3.9	45.74	46.9	3.7	46.11	46.5
2020-03-06 18:50	48.7	3.8	46.06	48.7	3.9	45.94	47.0	3.7	46.31	46.6
2020-03-06 19:00	48.7	3.8	46.10	48.8	3.9	46.00	47.0	3.7	46.32	46.8
2020-03-06 19:10	48.8	3.8	46.10	48.8	3.9	46.00	47.1	3.7	46.34	46.8
2020-03-06 19:20	48.8	3.8	46.10	48.9	3.9	46.00	47.1	3.7	46.33	46.8
2020-03-06 19:30	48.8	3.8	46.10	48.8	3.9	46.00	47.0	3.7	46.30	46.8
2020-03-06 19:40	48.8	3.8	46.15	48.8	3.9	46.04	47.0	3.7	46.37	46.8
2020-03-06 19:50	48.8	3.8	46.20	48.9	3.9	46.10	47.1	3.7	46.47	46.8
2020-03-06 20:00	48.8	3.8	46.13	48.8	3.9	46.02	47.1	3.7	46.35	46.8
2020-03-06 20:10	48.8	3.8	46.19	48.9	3.9	46.09	47.0	3.7	46.45	46.8
2020-03-06 20:20	48.8	3.8	46.00	48.9	3.9	45.89	47.0	3.7	46.21	46.8
2020-03-06 20:30	48.8	3.8	45.80	48.8	3.9	45.70	46.9	3.7	46.03	46.7
2020-03-06 20:40	48.7	3.8	46.17	48.7	3.9	46.07	46.9	3.7	46.38	46.6
2020-03-06 20:50	48.7	3.8	46.10	48.8	3.9	45.99	47.0	3.7	46.32	46.7
2020-03-06 21:00	48.7	3.8	46.10	48.9	3.9	46.00	47.0	3.7	46.31	46.8
2020-03-06 21:10	48.7	3.8	46.10	48.8	3.9	46.00	47.0	3.7	46.31	46.8
2020-03-06 21:20	48.7	3.8	46.09	48.9	3.9	45.98	47.0	3.7	46.30	46.8
2020-03-06 21:30	48.7	3.8	45.98	48.8	3.9	45.86	47.0	3.7	46.18	46.7
2020-03-06 21:40	48.7	3.8	45.90	48.7	3.9	45.79	46.9	3.7	46.10	46.6
2020-03-06 21:50	48.7	3.8	45.83	48.7	3.9	45.71	46.8	3.7	46.02	46.5
2020-03-06 22:00	48.6	3.8	45.70	48.7	3.9	45.59	46.8	3.7	45.90	46.5
2020-03-06 22:10	48.5	3.8	45.91	48.5	3.9	45.82	46.7	3.7	46.11	46.4
2020-03-06 22:20	48.5	3.8	46.06	48.6	3.9	45.95	46.9	3.7	46.24	46.5
2020-03-06 22:30	48.6	3.8	46.02	48.7	3.9	45.91	46.9	3.7	46.20	46.6
2020-03-06 22:40	48.6	3.8	45.96	48.7	3.9	45.85	46.9	3.7	46.15	46.6
2020-03-06 22:50	48.7	3.8	46.00	48.7	3.9	45.90	46.8	3.7	46.19	46.6
2020-03-06 23:00	48.6	3.8	45.95	48.6	3.9	45.84	46.8	3.7	46.12	46.6
2020-03-06 23:10	48.6	3.8	46.06	48.6	3.9	45.97	46.8	3.7	46.22	46.6
2020-03-06 23:20	48.7	3.8	46.21	48.7	3.9	46.10	47.0	3.7	46.38	46.7
2020-03-06 23:30	48.7	3.8	45.93	48.8	3.9	45.82	47.0	3.7	46.11	46.7
2020-03-06 23:40	48.7	3.8	45.94	48.7	3.9	45.84	46.9	3.7	46.11	46.6
2020-03-06 23:50	48.6	3.8	45.85	48.6	3.9	45.75	46.8	3.7	46.04	46.6

Date/Time	HW13o °F	HW14i F GPM	HW14i T °F	HW14o °F	HW15i F GPM	HW15i T °F	HW15o °F	HW16i F GPM	HW16i T °F	HW16o °F
2020-03-07 00:00	48.5	3.8	45.70	48.7	3.9	45.59	46.7	3.7	45.88	46.5
2020-03-07 00:10	48.5	3.8	45.58	48.5	3.9	45.46	46.6	3.7	45.72	46.3
2020-03-07 00:20	48.4	3.8	45.50	48.4	3.9	45.39	46.5	3.7	45.66	46.2
2020-03-07 00:30	48.3	3.8	45.40	48.3	3.9	45.30	46.4	3.7	45.60	46.2
2020-03-07 00:40	48.2	3.8	45.32	48.3	3.9	45.24	46.4	3.7	45.48	46.1
2020-03-07 00:50	48.2	3.8	45.21	48.2	3.9	45.18	46.3	3.7	45.40	46.0
2020-03-07 01:00	48.1	3.8	45.23	48.2	3.9	45.20	46.3	3.7	45.42	46.0
2020-03-07 01:10	48.1	3.8	45.30	48.1	3.9	45.25	46.2	3.7	45.48	46.0
2020-03-07 01:20	48.1	3.8	45.20	48.1	3.9	45.17	46.3	3.7	45.39	46.0
2020-03-07 01:30	48.1	3.8	45.18	48.1	3.9	45.15	46.2	3.7	45.36	46.0
2020-03-07 01:40	48.1	3.8	45.43	48.1	3.9	45.37	46.2	3.7	45.58	45.9
2020-03-07 01:50	48.1	3.8	45.20	48.1	3.9	45.13	46.2	3.7	45.38	46.0
2020-03-07 02:00	48.1	3.8	45.19	48.1	3.9	45.11	46.2	3.7	45.37	46.0
2020-03-07 02:10	48.0	3.8	45.10	48.1	3.9	45.09	46.2	3.7	45.30	46.0
2020-03-07 02:20	48.0	3.8	44.80	48.0	3.9	44.75	46.1	3.7	44.99	45.9
2020-03-07 02:30	47.9	3.8	44.56	48.0	3.9	44.51	45.8	3.7	44.74	45.5
2020-03-07 02:40	47.7	3.8	44.49	47.8	3.9	44.40	45.7	3.7	44.64	45.3
2020-03-07 02:50	47.6	3.8	44.41	47.6	3.9	44.40	45.6	3.7	44.60	45.3
2020-03-07 03:00	47.5	3.8	44.56	47.6	3.9	44.52	45.5	3.7	44.75	45.2
2020-03-07 03:10	47.6	3.8	44.65	47.6	3.9	44.58	45.7	3.7	44.83	45.4
2020-03-07 03:20	47.5	3.8	44.40	47.5	3.9	44.34	45.6	3.7	44.58	45.3
2020-03-07 03:30	47.5	3.8	44.32	47.5	3.9	44.30	45.5	3.7	44.51	45.2
2020-03-07 03:40	47.4	3.8	44.36	47.5	3.9	44.30	45.5	3.7	44.54	45.1
2020-03-07 03:50	47.4	3.8	44.28	47.4	3.9	44.25	45.4	3.7	44.46	45.1
2020-03-07 04:00	47.4	3.8	44.26	47.5	3.9	44.21	45.4	3.7	44.44	45.1
2020-03-07 04:10	47.4	3.8	44.22	47.4	3.9	44.20	45.4	3.7	44.40	45.0
2020-03-07 04:20	47.3	3.8	44.28	47.4	3.9	44.20	45.3	3.7	44.48	45.0
2020-03-07 04:30	47.2	3.8	44.23	47.3	3.9	44.20	45.3	3.7	44.45	45.0
2020-03-07 04:40	47.2	3.8	44.30	47.3	3.9	44.27	45.3	3.7	44.50	45.0
2020-03-07 04:50	47.5	3.8	46.10	47.5	3.8	46.06	45.9	3.7	46.27	45.3
2020-03-07 05:00	47.9	3.8	46.60	47.9	3.8	46.50	46.7	3.7	46.73	46.5
2020-03-07 05:10	48.4	3.8	46.70	48.5	3.9	46.64	47.1	3.6	46.88	46.9
2020-03-07 05:20	48.6	3.8	46.86	48.8	3.8	46.77	47.3	3.6	46.99	47.1
2020-03-07 05:30	48.8	3.7	47.00	49.0	3.8	46.92	47.5	3.6	47.13	47.2
2020-03-07 05:40	49.0	3.7	47.22	49.1	3.8	47.14	47.6	3.7	47.35	47.4
2020-03-07 05:50	49.2	3.7	47.34	49.3	3.9	47.24	47.8	3.7	47.45	47.6
2020-03-07 06:00	49.3	3.7	47.42	49.5	3.8	47.34	47.9	3.6	47.59	47.7
2020-03-07 06:10	49.4	3.7	47.58	49.5	3.8	47.53	48.0	3.6	47.74	47.8
2020-03-07 06:20	49.5	3.7	47.73	49.6	3.9	47.65	48.2	3.6	47.87	47.9
2020-03-07 06:30	49.6	3.7	47.88	49.8	3.9	47.79	48.3	3.6	47.99	48.1
2020-03-07 06:40	49.7	3.7	47.94	49.8	3.9	47.90	48.4	3.7	48.11	48.2
2020-03-07 06:50	49.4	3.8	44.82	49.7	3.9	44.67	47.3	3.7	44.99	47.9
2020-03-07 07:00	49.0	3.8	44.68	49.2	3.9	44.60	46.2	3.7	44.88	46.1
2020-03-07 07:10	48.4	3.7	45.33	48.5	3.9	45.30	46.0	3.7	45.53	46.1
2020-03-07 07:20	48.3	3.7	45.73	48.4	3.9	45.64	46.4	3.7	45.88	46.0
2020-03-07 07:30	48.3	3.8	45.80	48.4	3.8	45.70	46.6	3.7	45.98	46.3
2020-03-07 07:40	48.4	3.8	45.82	48.5	3.8	45.73	46.7	3.7	46.06	46.4
2020-03-07 07:50	48.4	3.8	45.96	48.6	3.8	45.83	46.7	3.7	46.29	46.5

Date/Time	HW13o °F	HW14i F GPM	HW14i T °F	HW14o °F	HW15i F GPM	HW15i T °F	HW15o °F	HW16i F GPM	HW16i T °F	HW16o °F
2020-03-07 08:00	48.5	3.8	46.07	48.6	3.8	45.98	46.8	3.6	46.49	46.6
2020-03-07 08:10	48.6	3.7	46.24	48.7	3.9	46.15	46.9	3.6	46.70	46.7
2020-03-07 08:20	48.7	3.7	46.35	48.8	3.8	46.23	47.1	3.6	46.83	46.9
2020-03-07 08:30	48.7	3.7	46.42	48.9	3.8	46.30	47.1	3.6	46.90	47.0
2020-03-07 08:40	48.8	3.7	46.64	48.9	3.8	46.52	47.2	3.6	47.11	47.1
2020-03-07 08:50	48.9	3.7	46.54	49.0	3.8	46.43	47.3	3.6	47.02	47.1
2020-03-07 09:00	48.9	3.7	46.76	49.1	3.8	46.67	47.4	3.6	47.21	47.2
2020-03-07 09:10	49.0	3.7	46.78	49.1	3.8	46.64	47.6	3.6	47.26	47.4
2020-03-07 09:20	49.0	3.7	46.53	49.2	3.8	46.38	47.5	3.6	46.99	47.4
2020-03-07 09:30	49.0	3.7	46.52	49.2	3.8	46.37	47.4	3.6	47.00	47.2
2020-03-07 09:40	49.0	3.7	46.50	49.1	3.8	46.35	47.4	3.6	46.99	47.2
2020-03-07 09:50	49.0	3.7	46.52	49.2	3.8	46.38	47.4	3.6	47.02	47.3
2020-03-07 10:00	49.0	3.7	46.80	49.2	3.8	46.67	47.5	3.6	47.31	47.3
2020-03-07 10:10	49.1	3.7	46.78	49.3	3.8	46.62	47.7	3.6	47.30	47.5
2020-03-07 10:20	49.1	3.7	46.62	49.3	3.8	46.44	47.6	3.6	47.16	47.4
2020-03-07 10:30	49.1	3.7	46.64	49.3	3.8	46.44	47.6	3.6	47.16	47.3
2020-03-07 10:40	49.1	3.7	46.67	49.3	3.8	46.46	47.5	3.6	47.20	47.4
2020-03-07 10:50	49.1	3.7	46.71	49.3	3.8	46.54	47.6	3.6	47.27	47.4
2020-03-07 11:00	49.2	3.7	46.74	49.3	3.8	46.59	47.6	3.6	47.30	47.5
2020-03-07 11:10	49.2	3.7	46.85	49.3	3.8	46.66	47.7	3.6	47.40	47.5
2020-03-07 11:20	49.2	3.7	46.97	49.4	3.8	46.78	47.8	3.6	47.54	47.6
2020-03-07 11:30	49.2	3.7	46.96	49.5	3.8	46.76	47.9	3.6	47.52	47.6
2020-03-07 11:40	49.3	3.7	46.83	49.5	3.8	46.62	47.8	3.6	47.36	47.7
2020-03-07 11:50	49.3	3.7	46.84	49.5	3.8	46.62	47.8	3.6	47.41	47.5
2020-03-07 12:00	49.3	3.7	46.89	49.5	3.8	46.65	47.8	3.6	47.47	47.5
2020-03-07 12:10	49.3	3.7	46.77	49.5	3.8	46.53	47.8	3.6	47.34	47.5
2020-03-07 12:20	49.3	3.7	46.98	49.5	3.8	46.72	47.8	3.6	47.53	47.6
2020-03-07 12:30	49.3	3.7	46.90	49.5	3.8	46.66	47.9	3.6	47.45	47.7
2020-03-07 12:40	49.3	3.7	46.93	49.5	3.8	46.67	47.9	3.6	47.49	47.7
2020-03-07 12:50	49.4	3.7	47.08	49.6	3.8	46.82	47.8	3.6	47.65	47.6
2020-03-07 13:00	49.4	3.7	47.05	49.6	3.8	46.77	48.0	3.6	47.61	47.7
2020-03-07 13:10	49.4	3.7	46.91	49.6	3.8	46.63	47.9	3.6	47.48	47.7
2020-03-07 13:20	49.4	3.7	46.92	49.5	3.8	46.63	47.9	3.6	47.50	47.6
2020-03-07 13:30	49.4	3.7	46.91	49.5	3.8	46.61	47.9	3.6	47.46	47.6
2020-03-07 13:40	49.4	3.7	47.02	49.6	3.8	46.74	47.9	3.6	47.57	47.6
2020-03-07 13:50	49.5	3.7	47.14	49.7	3.8	46.86	48.0	3.6	47.70	47.7
2020-03-07 14:00	49.4	3.7	47.01	49.7	3.8	46.72	48.1	3.6	47.55	47.9
2020-03-07 14:10	49.5	3.7	46.98	49.7	3.8	46.67	48.0	3.6	47.51	47.7
2020-03-07 14:20	49.4	3.7	47.01	49.7	3.8	46.71	48.0	3.6	47.56	47.8
2020-03-07 14:30	49.5	3.7	47.19	49.6	3.8	46.88	48.0	3.6	47.72	47.8
2020-03-07 14:40	49.5	3.7	47.03	49.7	3.8	46.75	48.0	3.6	47.57	47.8
2020-03-07 14:50	49.5	3.7	47.41	49.7	3.8	47.12	48.0	3.6	47.96	47.8
2020-03-07 15:00	49.6	3.7	47.64	49.8	3.8	47.32	48.4	3.6	48.16	48.1
2020-03-07 15:10	49.8	3.7	47.59	50.0	3.8	47.29	48.5	3.6	48.11	48.2
2020-03-07 15:20	49.9	3.7	47.52	50.0	3.8	47.23	48.5	3.6	48.04	48.2
2020-03-07 15:30	49.9	3.7	47.52	50.1	3.8	47.22	48.5	3.6	48.04	48.2
2020-03-07 15:40	49.9	3.7	47.80	50.1	3.8	47.51	48.6	3.6	48.32	48.4
2020-03-07 15:50	50.0	3.7	47.99	50.1	3.8	47.70	48.7	3.6	48.52	48.5

Date/Time	HW13o °F	HW14i F GPM	HW14i T °F	HW14o °F	HW15i F GPM	HW15i T °F	HW15o °F	HW16i F GPM	HW16i T °F	HW16o °F
2020-03-07 16:00	50.0	3.7	47.81	50.3	3.8	47.52	48.8	3.6	48.30	48.6
2020-03-07 16:10	50.1	3.7	47.80	50.3	3.8	47.52	48.7	3.6	48.29	48.5
2020-03-07 16:20	50.1	3.7	47.89	50.3	3.8	47.60	48.7	3.6	48.38	48.5
2020-03-07 16:30	50.1	3.7	47.73	50.3	3.8	47.46	48.7	3.6	48.20	48.6
2020-03-07 16:40	50.1	3.7	47.75	50.3	3.8	47.48	48.7	3.6	48.21	48.5
2020-03-07 16:50	50.1	3.7	47.60	50.2	3.8	47.34	48.7	3.6	48.04	48.4
2020-03-07 17:00	50.1	3.7	47.64	50.2	3.8	47.40	48.6	3.6	48.11	48.3
2020-03-07 17:10	50.0	3.7	47.49	50.3	3.8	47.26	48.5	3.6	47.92	48.4
2020-03-07 17:20	50.0	3.7	47.34	50.2	3.8	47.08	48.5	3.6	47.75	48.2
2020-03-07 17:30	49.9	3.7	47.09	50.1	3.8	46.85	48.3	3.6	47.48	48.0
2020-03-07 17:40	49.8	3.7	46.73	49.9	3.8	46.51	48.1	3.6	47.07	47.8
2020-03-07 17:50	49.6	3.7	46.41	49.7	3.8	46.20	47.8	3.6	46.75	47.5
2020-03-07 18:00	49.4	3.7	46.16	49.5	3.8	45.98	47.6	3.6	46.50	47.2
2020-03-07 18:10	49.2	3.7	45.89	49.3	3.8	45.72	47.3	3.6	46.23	47.0
2020-03-07 18:20	49.0	3.7	45.75	49.1	3.8	45.55	47.1	3.6	46.04	46.8
2020-03-07 18:30	48.9	3.7	46.26	49.0	3.8	46.12	47.1	3.6	46.58	46.7
2020-03-07 18:40	48.9	3.7	46.43	49.0	3.7	46.26	47.4	3.6	46.73	47.1
2020-03-07 18:50	49.0	3.7	46.30	49.2	3.8	46.11	47.4	3.6	46.60	47.1
2020-03-07 19:00	49.0	3.7	46.24	49.2	3.8	46.07	47.4	3.6	46.56	47.0
2020-03-07 19:10	49.0	3.7	46.12	49.2	3.8	45.97	47.3	3.6	46.43	47.0
2020-03-07 19:20	48.9	3.7	45.99	49.1	3.8	45.80	47.2	3.6	46.28	46.9
2020-03-07 19:30	48.8	3.7	45.89	49.0	3.8	45.75	47.1	3.6	46.19	46.8
2020-03-07 19:40	48.8	3.7	46.10	48.9	3.8	46.00	47.1	3.6	46.42	46.7
2020-03-07 19:50	48.8	3.7	46.19	48.9	3.8	46.01	47.2	3.6	46.50	46.9
2020-03-07 20:00	48.9	3.7	46.20	49.0	3.8	46.05	47.2	3.6	46.50	46.9
2020-03-07 20:10	48.9	3.7	46.20	49.0	3.8	46.04	47.2	3.6	46.50	47.0
2020-03-07 20:20	48.9	3.7	46.10	49.1	3.8	46.00	47.2	3.6	46.41	46.9
2020-03-07 20:30	48.8	3.7	46.07	49.0	3.8	45.89	47.1	3.6	46.31	46.8
2020-03-07 20:40	48.8	3.7	45.97	48.9	3.8	45.81	47.1	3.6	46.25	46.8
2020-03-07 20:50	48.8	3.7	45.87	48.9	3.8	45.72	47.0	3.6	46.16	46.6
2020-03-07 21:00	48.7	3.7	45.80	48.9	3.8	45.66	46.9	3.6	46.08	46.6
2020-03-07 21:10	48.7	3.7	46.13	48.8	3.8	45.99	46.9	3.6	46.42	46.7
2020-03-07 21:20	48.7	3.7	46.19	48.8	3.8	46.03	47.1	3.6	46.48	46.8
2020-03-07 21:30	48.8	3.7	46.20	48.9	3.8	46.09	47.2	3.6	46.50	46.9
2020-03-07 21:40	48.8	3.7	46.20	49.0	3.8	46.09	47.2	3.6	46.50	46.9
2020-03-07 21:50	48.8	3.7	46.20	49.1	3.8	46.06	47.2	3.6	46.50	46.9
2020-03-07 22:00	48.8	3.7	46.20	49.0	3.8	46.03	47.2	3.6	46.48	46.9
2020-03-07 22:10	48.9	3.7	46.17	49.0	3.8	46.00	47.2	3.6	46.45	46.9
2020-03-07 22:20	48.8	3.7	46.11	49.0	3.8	46.00	47.2	3.6	46.40	46.8
2020-03-07 22:30	48.8	3.7	46.10	48.9	3.8	46.00	47.1	3.6	46.36	46.8
2020-03-07 22:40	48.8	3.7	46.09	48.9	3.8	45.94	47.1	3.6	46.30	46.8
2020-03-07 22:50	48.7	3.7	46.00	48.9	3.8	45.88	47.0	3.6	46.28	46.7
2020-03-07 23:00	48.7	3.7	45.95	48.9	3.8	45.80	47.0	3.6	46.20	46.7
2020-03-07 23:10	48.7	3.7	45.91	48.8	3.8	45.76	46.9	3.6	46.15	46.7
2020-03-07 23:20	48.6	3.7	45.90	48.7	3.8	45.74	46.9	3.6	46.14	46.6
2020-03-07 23:30	48.6	3.7	45.88	48.7	3.8	45.72	46.9	3.6	46.11	46.6
2020-03-07 23:40	48.6	3.7	45.80	48.7	3.8	45.70	46.9	3.6	46.08	46.5
2020-03-07 23:50	48.5	3.7	45.80	48.7	3.8	45.65	46.8	3.6	46.01	46.5

Date/Time	HW13o °F	HW14i F GPM	HW14i T °F	HW14o °F	HW15i F GPM	HW15i T °F	HW15o °F	HW16i F GPM	HW16i T °F	HW16o °F
2020-03-08 00:00	48.6	3.7	46.13	48.8	3.8	46.02	46.9	3.6	46.38	46.5
2020-03-08 00:10	48.6	3.7	46.15	48.8	3.8	46.02	47.1	3.6	46.40	46.7
2020-03-08 00:20	48.7	3.7	46.16	48.8	3.8	46.05	47.1	3.6	46.41	46.8
2020-03-08 00:30	48.7	3.7	46.20	48.9	3.8	46.08	47.1	3.6	46.44	46.8
2020-03-08 00:40	48.7	3.7	46.15	48.9	3.8	46.04	47.1	3.6	46.43	46.8
2020-03-08 00:50	48.7	3.7	46.10	48.9	3.8	46.00	47.1	3.6	46.37	46.8
2020-03-08 01:00	48.7	3.7	46.10	48.9	3.8	45.99	47.1	3.6	46.30	46.8
2020-03-08 01:10	48.7	3.7	46.09	48.9	3.8	45.97	47.0	3.6	46.30	46.8
2020-03-08 01:20	48.7	3.7	46.00	48.9	3.8	45.90	47.0	3.6	46.22	46.7
2020-03-08 01:30	48.7	3.7	45.98	48.9	3.8	45.87	47.0	3.6	46.20	46.6
2020-03-08 01:40	48.7	3.7	45.98	48.8	3.8	45.82	46.9	3.6	46.20	46.6
2020-03-08 01:50	48.7	3.7	45.90	48.8	3.8	45.80	46.9	3.6	46.13	46.6
2020-03-08 03:00	48.6	3.7	45.83	48.8	3.8	45.71	46.9	3.6	46.07	46.5
2020-03-08 03:10	48.6	3.7	45.80	48.7	3.8	45.70	46.8	3.6	46.00	46.6
2020-03-08 03:20	48.6	3.7	45.80	48.7	3.8	45.69	46.8	3.6	46.00	46.5
2020-03-08 03:30	48.5	3.7	45.80	48.6	3.8	45.69	46.8	3.6	46.00	46.5
2020-03-08 03:40	48.5	3.7	45.79	48.6	3.8	45.66	46.8	3.6	46.00	46.5
2020-03-08 03:50	48.5	3.7	45.78	48.6	3.8	45.68	46.7	3.6	46.00	46.4
2020-03-08 04:00	48.5	3.7	46.16	48.7	3.8	46.05	46.9	3.6	46.39	46.6
2020-03-08 04:10	48.6	3.7	46.10	48.7	3.8	46.01	47.0	3.6	46.33	46.7
2020-03-08 04:20	48.7	3.7	46.10	48.8	3.8	46.00	47.0	3.6	46.31	46.8
2020-03-08 04:30	48.6	3.7	46.13	48.8	3.8	46.02	47.0	3.6	46.34	46.7
2020-03-08 04:40	48.7	3.7	46.16	48.8	3.8	46.05	47.0	3.6	46.39	46.8
2020-03-08 04:50	48.7	3.6	46.20	48.9	3.7	46.09	47.1	3.6	46.40	46.8
2020-03-08 05:00	48.7	3.6	46.14	48.9	3.7	46.03	47.1	3.6	46.38	46.8
2020-03-08 05:10	48.7	3.6	46.07	48.9	3.7	45.96	47.1	3.6	46.27	46.8
2020-03-08 05:20	48.7	3.7	45.92	48.9	3.7	45.82	46.9	3.6	46.16	46.7
2020-03-08 05:30	48.7	3.6	46.06	48.8	3.7	45.95	46.9	3.6	46.28	46.6
2020-03-08 05:40	48.7	3.6	46.08	48.8	3.7	45.97	47.0	3.6	46.30	46.7
2020-03-08 05:50	48.7	3.6	46.08	48.8	3.7	45.95	47.0	3.6	46.30	46.7
2020-03-08 06:00	48.7	3.7	45.99	48.8	3.7	45.88	47.0	3.6	46.22	46.7
2020-03-08 06:10	48.6	3.7	45.97	48.8	3.7	45.86	46.9	3.6	46.19	46.6
2020-03-08 06:20	48.6	3.6	46.08	48.8	3.7	45.97	46.9	3.6	46.30	46.6
2020-03-08 06:30	48.7	3.6	46.22	48.8	3.7	46.13	47.0	3.6	46.48	46.7
2020-03-08 06:40	48.7	3.6	46.30	48.8	3.7	46.19	47.1	3.6	46.50	46.9
2020-03-08 06:50	48.8	3.6	46.29	48.9	3.7	46.19	47.1	3.6	46.50	46.9
2020-03-08 07:00	48.8	3.6	46.29	48.9	3.7	46.19	47.1	3.6	46.50	46.9
2020-03-08 07:10	48.8	3.6	46.23	48.9	3.7	46.13	47.1	3.6	46.49	46.9
2020-03-08 07:20	48.9	3.6	46.24	48.9	3.7	46.13	47.1	3.6	46.48	46.9
2020-03-08 07:30	48.8	3.6	46.22	49.0	3.7	46.12	47.1	3.6	46.48	46.9
2020-03-08 07:40	48.8	3.6	46.29	49.0	3.7	46.19	47.1	3.6	46.50	46.9
2020-03-08 07:50	48.8	3.6	46.27	49.0	3.7	46.16	47.2	3.6	46.52	46.9
2020-03-08 08:00	48.8	3.6	46.37	49.0	3.7	46.27	47.2	3.6	46.60	46.9
2020-03-08 08:10	48.9	3.6	46.40	49.0	3.7	46.30	47.2	3.6	46.60	47.0
2020-03-08 08:20	48.9	3.6	46.45	49.1	3.7	46.32	47.3	3.6	46.67	47.0
2020-03-08 08:30	49.0	3.6	46.54	49.1	3.7	46.42	47.3	3.6	46.79	47.0
2020-03-08 08:40	49.0	3.6	46.46	49.2	3.7	46.31	47.4	3.6	46.73	47.2
2020-03-08 08:50	49.0	3.6	46.29	49.2	3.7	46.12	47.3	3.6	46.66	47.1

Date/Time	HW13o °F	HW14i F GPM	HW14i T °F	HW14o °F	HW15i F GPM	HW15i T °F	HW15o °F	HW16i F GPM	HW16i T °F	HW16o °F
2020-03-08 09:00	49.0	3.6	46.33	49.1	3.7	46.20	47.2	3.6	46.75	47.0
2020-03-08 09:10	48.9	3.6	46.40	49.1	3.7	46.25	47.3	3.6	46.85	47.1
2020-03-08 09:20	49.0	3.6	46.61	49.1	3.7	46.44	47.3	3.6	47.09	47.2
2020-03-08 09:30	49.0	3.6	46.80	49.2	3.7	46.65	47.5	3.6	47.29	47.3
2020-03-08 09:40	49.0	3.6	46.58	49.3	3.7	46.38	47.6	3.6	47.08	47.4
2020-03-08 09:50	49.1	3.6	46.54	49.2	3.7	46.35	47.5	3.6	47.05	47.4
2020-03-08 10:00	49.1	3.6	46.62	49.3	3.7	46.43	47.5	3.6	47.12	47.3
2020-03-08 10:10	49.1	3.6	46.72	49.3	3.7	46.55	47.5	3.6	47.23	47.4
2020-03-08 10:20	49.2	3.6	46.82	49.3	3.7	46.62	47.7	3.6	47.35	47.5
2020-03-08 10:30	49.2	3.6	46.72	49.4	3.7	46.55	47.8	3.6	47.26	47.6
2020-03-08 10:40	49.2	3.6	46.80	49.4	3.7	46.61	47.7	3.6	47.35	47.6
2020-03-08 10:50	49.2	3.6	46.84	49.4	3.7	46.66	47.8	3.6	47.42	47.6
2020-03-08 11:00	49.3	3.6	47.09	49.5	3.7	46.89	47.9	3.6	47.67	47.8
2020-03-08 11:10	49.4	3.6	47.05	49.6	3.7	46.83	48.1	3.6	47.59	47.9
2020-03-08 11:20	49.4	3.6	47.01	49.6	3.7	46.75	48.0	3.6	47.57	47.9
2020-03-08 11:30	49.5	3.6	47.14	49.8	3.7	46.91	48.0	3.6	47.73	47.9
2020-03-08 11:40	49.6	3.6	47.40	49.8	3.7	47.14	48.2	3.6	47.98	48.1
2020-03-08 11:50	49.7	3.6	47.61	49.9	3.7	47.34	48.3	3.6	48.18	48.3
2020-03-08 12:00	49.8	3.6	47.94	50.0	3.7	47.66	48.6	3.6	48.52	48.5
2020-03-08 12:10	49.9	3.6	48.01	50.3	3.7	47.72	48.8	3.6	48.59	48.7
2020-03-08 12:20	50.1	3.6	48.27	50.3	3.7	47.98	49.0	3.6	48.86	48.8
2020-03-08 12:30	50.2	3.6	48.54	50.5	3.7	48.23	49.1	3.6	49.14	49.0
2020-03-08 12:40	50.4	3.6	48.43	50.6	3.7	48.13	49.3	3.6	49.03	49.2
2020-03-08 12:50	50.5	3.6	48.75	50.7	3.7	48.45	49.4	3.6	49.37	49.2
2020-03-08 13:00	50.7	3.6	49.15	50.9	3.7	48.83	49.6	3.6	49.77	49.5
2020-03-08 13:10	50.8	3.6	49.20	51.0	3.7	48.89	49.8	3.6	49.84	49.7
2020-03-08 13:20	51.0	3.6	49.57	51.3	3.7	49.27	50.0	3.6	50.23	49.9
2020-03-08 13:30	51.2	3.6	49.69	51.5	3.7	49.38	50.3	3.6	50.34	50.1
2020-03-08 13:40	51.3	3.6	49.73	51.6	3.7	49.42	50.4	3.6	50.34	50.3
2020-03-08 13:50	51.5	3.6	50.09	51.8	3.7	49.77	50.5	3.6	50.74	50.3
2020-03-08 14:00	51.6	3.6	50.15	51.9	3.7	49.80	50.7	3.6	50.76	50.6
2020-03-08 14:10	51.8	3.6	50.28	52.0	3.7	49.95	50.9	3.6	50.91	50.8
2020-03-08 14:20	51.9	3.6	50.63	52.1	3.7	50.33	51.0	3.6	51.27	50.9
2020-03-08 14:30	52.1	3.6	50.56	52.2	3.7	50.24	51.2	3.6	51.20	51.1
2020-03-08 14:40	52.2	3.6	50.95	52.5	3.7	50.64	51.3	3.6	51.60	51.2
2020-03-08 14:50	52.4	3.6	51.20	52.7	3.7	50.87	51.6	3.6	51.87	51.4
2020-03-08 15:00	52.5	3.6	51.20	52.8	3.7	50.88	51.8	3.6	51.85	51.7
2020-03-08 15:10	52.7	3.6	51.28	52.9	3.7	50.96	51.8	3.6	51.92	51.8
2020-03-08 15:20	52.8	3.6	51.46	53.1	3.7	51.15	51.9	3.6	52.10	51.9
2020-03-08 15:30	52.9	3.6	51.51	53.1	3.7	51.17	52.1	3.6	52.13	52.0
2020-03-08 15:40	53.0	3.6	51.62	53.3	3.7	51.26	52.1	3.6	52.23	52.0
2020-03-08 15:50	53.1	3.6	51.69	53.4	3.7	51.36	52.2	3.6	52.31	52.2
2020-03-08 16:00	53.3	3.6	51.81	53.4	3.7	51.48	52.3	3.6	52.41	52.3
2020-03-08 16:10	53.3	3.6	51.85	53.5	3.7	51.51	52.4	3.6	52.44	52.4
2020-03-08 16:20	53.4	3.6	51.90	53.6	3.7	51.59	52.4	3.6	52.55	52.4
2020-03-08 16:30	53.4	3.6	51.99	53.7	3.7	51.66	52.6	3.6	52.60	52.5
2020-03-08 16:40	53.5	3.6	52.02	53.7	3.7	51.71	52.7	3.6	52.63	52.6
2020-03-08 16:50	53.6	3.6	52.11	53.8	3.7	51.80	52.7	3.6	52.71	52.6

Date/Time	HW13o °F	HW14i F GPM	HW14i T °F	HW14o °F	HW15i F GPM	HW15i T °F	HW15o °F	HW16i F GPM	HW16i T °F	HW16o °F
2020-03-08 17:00	53.6	3.6	51.55	53.7	3.7	51.28	52.6	3.6	52.10	52.5
2020-03-08 17:10	53.6	3.6	51.85	53.7	3.7	51.57	52.5	3.6	52.42	52.2
2020-03-08 17:20	53.6	3.6	52.00	53.7	3.7	51.70	52.6	3.6	52.59	52.6
2020-03-08 17:30	53.7	3.6	52.02	53.8	3.7	51.73	52.7	3.6	52.61	52.6
2020-03-08 17:40	53.7	3.6	52.02	53.8	3.7	51.76	52.7	3.6	52.60	52.7
2020-03-08 17:50	53.7	3.6	52.17	53.8	3.7	51.88	52.7	3.6	52.73	52.7
2020-03-08 18:00	53.8	3.6	52.10	53.9	3.7	51.81	52.8	3.6	52.64	52.7
2020-03-08 18:10	53.8	3.6	52.04	54.0	3.7	51.74	52.8	3.6	52.54	52.7
2020-03-08 18:20	53.7	3.6	51.83	53.9	3.7	51.54	52.7	3.6	52.34	52.6
2020-03-08 18:30	53.7	3.6	51.65	53.9	3.7	51.40	52.5	3.6	52.15	52.4
2020-03-08 18:40	53.6	3.6	51.55	53.8	3.7	51.33	52.4	3.6	52.04	52.3
2020-03-08 18:50	53.5	3.6	51.31	53.7	3.7	51.10	52.3	3.6	51.78	52.2
2020-03-08 19:00	53.5	3.6	51.15	53.6	3.7	50.94	52.2	3.6	51.62	51.9
2020-03-08 19:10	53.3	3.6	50.99	53.4	3.7	50.79	52.0	3.6	51.42	51.8
2020-03-08 19:20	53.2	3.6	50.82	53.3	3.7	50.62	51.8	3.6	51.23	51.6
2020-03-08 19:30	53.1	3.6	50.74	53.2	3.7	50.58	51.7	3.6	51.16	51.5
2020-03-08 19:40	53.0	3.6	50.63	53.1	3.7	50.49	51.6	3.6	51.04	51.4
2020-03-08 19:50	52.9	3.6	50.56	53.0	3.7	50.39	51.5	3.6	50.94	51.4
2020-03-08 20:00	52.9	3.6	50.44	52.9	3.7	50.28	51.4	3.6	50.81	51.2
2020-03-08 20:10	52.8	3.6	50.34	52.9	3.7	50.14	51.3	3.6	50.71	51.1
2020-03-08 20:20	52.7	3.6	50.21	52.8	3.7	50.01	51.2	3.6	50.59	51.0
2020-03-08 20:30	52.6	3.6	50.16	52.7	3.7	49.95	51.1	3.6	50.52	50.9
2020-03-08 20:40	52.5	3.6	50.10	52.6	3.7	49.90	51.1	3.6	50.49	50.8
2020-03-08 20:50	52.5	3.6	50.08	52.6	3.7	49.88	51.0	3.6	50.47	50.9
2020-03-08 21:00	52.4	3.6	49.93	52.5	3.7	49.73	51.0	3.6	50.33	50.8
2020-03-08 21:10	52.4	3.6	49.85	52.5	3.7	49.64	50.9	3.6	50.21	50.6
2020-03-08 21:20	52.3	3.6	49.79	52.4	3.7	49.60	50.8	3.6	50.17	50.6
2020-03-08 21:30	52.2	3.6	49.72	52.3	3.7	49.54	50.7	3.6	50.10	50.5
2020-03-08 21:40	52.2	3.6	49.57	52.2	3.7	49.38	50.6	3.6	49.92	50.4
2020-03-08 21:50	52.1	3.6	49.59	52.2	3.7	49.41	50.5	3.6	49.94	50.3
2020-03-08 22:00	52.0	3.6	49.60	52.2	3.7	49.44	50.6	3.6	50.00	50.4
2020-03-08 22:10	52.0	3.6	49.60	52.1	3.7	49.40	50.6	3.6	49.92	50.3
2020-03-08 22:20	51.9	3.6	49.55	52.1	3.7	49.36	50.5	3.6	49.90	50.3
2020-03-08 22:30	51.9	3.6	49.50	52.1	3.7	49.30	50.4	3.6	49.90	50.2
2020-03-08 22:40	51.9	3.6	49.49	52.0	3.7	49.30	50.4	3.6	49.86	50.2
2020-03-08 22:50	51.9	3.6	49.46	52.0	3.7	49.27	50.4	3.6	49.81	50.2
2020-03-08 23:00	51.8	3.6	49.47	52.0	3.7	49.26	50.4	3.6	49.83	50.2
2020-03-08 23:10	51.9	3.6	49.44	52.0	3.7	49.23	50.4	3.6	49.80	50.2
2020-03-08 23:20	51.8	3.6	49.39	52.0	3.7	49.20	50.3	3.6	49.77	50.2
2020-03-08 23:30	51.8	3.6	49.39	52.0	3.7	49.20	50.3	3.6	49.77	50.1
2020-03-08 23:40	51.8	3.6	49.40	51.9	3.7	49.20	50.3	3.6	49.76	50.1
2020-03-08 23:50	51.8	3.6	49.34	51.9	3.7	49.15	50.3	3.6	49.70	50.1
2020-03-09 00:00	51.7	3.6	49.27	51.9	3.7	49.09	50.2	3.6	49.60	50.0
2020-03-09 00:10	51.7	3.6	49.22	51.9	3.7	49.01	50.2	3.6	49.59	50.0
2020-03-09 00:20	51.6	3.6	49.20	51.8	3.7	49.00	50.1	3.6	49.57	49.9
2020-03-09 00:30	51.6	3.6	49.15	51.8	3.7	48.95	50.1	3.6	49.51	49.9
2020-03-09 00:40	51.6	3.6	49.10	51.7	3.7	48.91	50.1	3.6	49.48	49.9
2020-03-09 00:50	51.6	3.6	49.15	51.7	3.7	48.96	50.1	3.6	49.51	49.9

Date/Time	HW13o °F	HW14i F GPM	HW14i T °F	HW14o °F	HW15i F GPM	HW15i T °F	HW15o °F	HW16i F GPM	HW16i T °F	HW16o °F
2020-03-09 01:00	51.6	3.6	49.12	51.7	3.7	48.92	50.0	3.6	49.47	49.9
2020-03-09 01:10	51.6	3.6	49.00	51.7	3.7	48.83	50.0	3.6	49.37	49.8
2020-03-09 01:20	51.5	3.6	49.05	51.6	3.7	48.90	50.0	3.6	49.41	49.8
2020-03-09 01:30	51.5	3.6	49.04	51.7	3.7	48.85	50.0	3.6	49.41	49.8
2020-03-09 01:40	51.5	3.6	49.00	51.7	3.7	48.80	50.0	3.6	49.37	49.7
2020-03-09 01:50	51.5	3.6	49.00	51.6	3.7	48.83	49.9	3.6	49.38	49.7
2020-03-09 02:00	51.5	3.6	48.98	51.6	3.7	48.78	49.9	3.6	49.31	49.7
2020-03-09 02:10	51.4	3.6	48.95	51.6	3.7	48.75	49.9	3.6	49.30	49.6
2020-03-09 02:20	51.4	3.6	48.90	51.6	3.7	48.70	49.9	3.6	49.26	49.6
2020-03-09 02:30	51.4	3.6	48.90	51.6	3.7	48.70	49.9	3.6	49.29	49.6
2020-03-09 02:40	51.4	3.6	48.90	51.5	3.7	48.70	49.9	3.6	49.29	49.6
2020-03-09 02:50	51.4	3.6	48.88	51.5	3.7	48.69	49.8	3.6	49.20	49.6
2020-03-09 03:00	51.3	3.6	48.80	51.5	3.7	48.60	49.8	3.6	49.20	49.6
2020-03-09 03:10	51.3	3.6	48.78	51.5	3.7	48.60	49.8	3.6	49.15	49.5
2020-03-09 03:20	51.3	3.6	48.70	51.5	3.7	48.53	49.7	3.6	49.08	49.5
2020-03-09 03:30	51.2	3.6	48.70	51.4	3.7	48.51	49.7	3.6	49.10	49.4
2020-03-09 03:40	51.2	3.6	48.70	51.4	3.7	48.50	49.7	3.5	49.05	49.5
2020-03-09 03:50	51.2	3.6	48.67	51.4	3.7	48.48	49.6	3.5	49.00	49.4
2020-03-09 04:00	51.1	3.6	48.59	51.3	3.7	48.39	49.6	3.5	48.93	49.3
2020-03-09 04:10	51.1	3.6	48.50	51.3	3.7	48.30	49.5	3.5	48.84	49.3
2020-03-09 04:20	51.1	3.6	48.43	51.3	3.7	48.29	49.5	3.5	48.80	49.2
2020-03-09 04:30	51.1	3.6	48.49	51.2	3.7	48.30	49.4	3.5	48.83	49.2
2020-03-09 04:40	51.0	3.6	48.56	51.2	3.7	48.37	49.5	3.5	48.90	49.2
2020-03-09 04:50	51.0	3.6	48.59	51.2	3.7	48.39	49.5	3.5	48.90	49.3
2020-03-09 05:00	51.0	3.6	48.61	51.2	3.7	48.41	49.5	3.5	48.96	49.2
2020-03-09 05:10	51.1	3.6	48.65	51.2	3.7	48.48	49.5	3.5	49.03	49.3
2020-03-09 05:20	51.1	3.6	48.88	51.2	3.7	48.70	49.6	3.5	49.21	49.4
2020-03-09 05:30	51.2	3.6	48.98	51.2	3.7	48.80	49.8	3.5	49.28	49.5
2020-03-09 05:40	51.3	3.6	48.98	51.4	3.7	48.80	49.8	3.5	49.29	49.5
2020-03-09 05:50	51.3	3.6	48.92	51.4	3.7	48.79	49.8	3.5	49.29	49.5
2020-03-09 06:00	51.3	3.6	48.91	51.4	3.5	48.73	49.8	3.5	49.23	49.5
2020-03-09 06:10	51.3	3.6	48.92	51.4	3.5	48.77	49.8	3.5	49.27	49.5
2020-03-09 06:20	51.3	3.6	48.92	51.4	3.5	48.74	49.8	3.5	49.24	49.6
2020-03-09 06:30	51.3	3.6	48.90	51.4	3.5	48.70	49.8	3.5	49.20	49.5
2020-03-09 06:40	51.3	3.6	48.98	51.4	3.5	48.82	49.8	3.5	49.33	49.6
2020-03-09 06:50	51.3	3.6	49.10	51.5	3.5	48.91	49.9	3.5	49.44	49.7
2020-03-09 07:00	51.4	3.6	49.10	51.5	3.5	48.92	50.0	3.5	49.45	49.7
2020-03-09 07:10	51.4	3.6	49.20	51.5	3.5	49.01	50.0	3.5	49.52	49.8
2020-03-09 07:20	51.4	3.6	49.31	51.6	3.5	49.16	50.0	3.5	49.66	49.8
2020-03-09 07:30	51.5	3.6	49.48	51.6	3.5	49.31	50.2	3.5	49.82	49.9
2020-03-09 07:40	51.6	3.6	49.59	51.8	3.5	49.45	50.3	3.5	49.94	50.0
2020-03-09 07:50	51.7	3.6	49.80	51.9	3.5	49.66	50.4	3.5	50.16	50.2
2020-03-09 08:00	51.8	3.6	50.01	51.9	3.5	49.86	50.5	3.5	50.37	50.3
2020-03-09 08:10	51.9	3.9	50.17	52.0	4.0	50.01	50.7	3.9	50.51	50.5
2020-03-09 08:20	52.1	4.0	50.36	52.1	4.0	50.24	50.8	4.0	50.70	50.6
2020-03-09 08:30	52.2	4.0	50.49	52.3	4.0	50.31	51.0	4.0	50.80	50.8
2020-03-09 08:40	52.3	4.0	50.57	52.4	4.0	50.45	51.1	4.0	50.90	50.9
2020-03-09 08:50	52.4	4.0	50.67	52.4	4.0	50.56	51.1	4.0	51.04	51.0

Date/Time	HW13o °F	HW14i F GPM	HW14i T °F	HW14o °F	HW15i F GPM	HW15i T °F	HW15o °F	HW16i F GPM	HW16i T °F	HW16o °F
2020-03-09 09:00	52.5	3.9	50.83	52.6	4.2	50.68	51.3	4.0	51.18	51.1
2020-03-09 09:10	52.6	3.9	50.97	52.7	4.3	50.84	51.4	3.9	51.32	51.2
2020-03-09 09:20	52.7	3.9	51.16	52.7	4.3	51.04	51.5	3.9	51.53	51.3
2020-03-09 09:30	52.8	3.9	51.42	52.9	4.3	51.32	51.7	3.9	51.77	51.5
2020-03-09 09:40	53.0	3.9	51.53	53.0	4.3	51.43	51.9	3.9	51.84	51.7
2020-03-09 09:50	53.2	3.9	51.63	53.2	4.3	51.50	52.0	3.9	51.98	51.8
2020-03-09 10:00	53.2	3.9	51.75	53.3	4.3	51.63	52.1	3.9	52.12	51.9
2020-03-09 10:10	53.3	3.9	51.96	53.4	4.3	51.84	52.2	3.9	52.34	52.0
2020-03-09 10:20	53.5	3.9	52.28	53.5	4.2	52.16	52.5	3.9	52.67	52.3
2020-03-09 10:30	53.6	3.9	52.50	53.8	4.2	52.38	52.7	3.9	52.90	52.5
2020-03-09 10:40	53.8	3.8	52.68	53.9	4.2	52.54	52.9	3.9	53.12	52.8
2020-03-09 10:50	53.9	3.8	52.76	54.0	4.2	52.62	53.0	3.9	53.19	52.9
2020-03-09 11:00	54.1	3.8	52.87	54.2	4.2	52.70	53.2	3.9	53.24	53.0
2020-03-09 11:10	54.2	3.8	52.97	54.3	4.2	52.82	53.2	3.9	53.38	53.1
2020-03-09 11:20	54.3	3.8	53.17	54.4	4.2	53.04	53.3	3.9	53.56	53.1
2020-03-09 11:30	54.5	3.8	53.51	54.5	4.2	53.41	53.5	3.9	53.84	53.4
2020-03-09 11:40	54.6	3.8	53.72	54.7	4.2	53.59	53.8	3.9	54.08	53.6
2020-03-09 11:50	54.8	3.7	53.98	54.9	4.2	53.84	54.0	3.9	54.32	53.9
2020-03-09 12:00	55.0	3.9	54.27	55.1	4.1	54.14	54.2	4.0	54.65	54.1
2020-03-09 12:10	55.2	4.2	54.57	55.3	3.9	54.44	54.6	4.0	54.97	54.4
2020-03-09 12:20	55.4	4.2	54.81	55.5	3.9	54.66	54.8	4.0	55.19	54.7
2020-03-09 12:30	55.6	4.2	55.05	55.8	3.9	54.90	55.0	4.0	55.45	54.9
2020-03-09 12:40	55.8	4.1	55.20	55.9	3.8	55.05	55.2	4.0	55.59	55.1
2020-03-09 12:50	55.9	4.1	55.24	56.1	3.8	55.08	55.3	4.0	55.64	55.2
2020-03-09 13:00	56.0	4.2	55.37	56.2	3.8	55.19	55.4	4.0	55.76	55.4
2020-03-09 13:10	56.2	4.2	55.44	56.3	3.8	55.27	55.4	4.0	55.77	55.4
2020-03-09 13:20	56.3	4.2	55.56	56.3	3.8	55.45	55.6	4.0	55.88	55.5
2020-03-09 13:30	56.4	4.2	55.70	56.4	3.8	55.57	55.7	4.0	56.02	55.6
2020-03-09 13:40	56.5	4.1	55.83	56.6	3.8	55.72	55.9	4.0	56.12	55.7
2020-03-09 13:50	56.6	4.1	55.99	56.7	3.8	55.89	56.0	4.0	56.29	55.8
2020-03-09 14:00	56.7	4.1	56.06	56.8	3.8	55.94	56.1	4.0	56.39	55.9
2020-03-09 14:10	56.9	4.1	56.20	56.9	3.7	56.05	56.2	4.0	56.49	56.1
2020-03-09 14:20	57.0	4.1	56.22	56.9	3.7	56.12	56.2	3.9	56.53	56.2
2020-03-09 14:30	57.0	4.1	56.35	57.1	3.7	56.23	56.3	3.9	56.66	56.2
2020-03-09 14:40	57.2	4.1	56.46	57.2	3.7	56.31	56.5	4.0	56.77	56.3
2020-03-09 14:50	57.2	4.1	56.50	57.2	3.7	56.36	56.5	3.9	56.79	56.4
2020-03-09 15:00	57.3	4.1	56.59	57.3	3.7	56.45	56.6	3.9	56.87	56.5
2020-03-09 15:10	57.4	4.1	56.65	57.4	3.7	56.54	56.6	3.9	56.95	56.5
2020-03-09 15:20	57.5	4.1	56.76	57.4	3.7	56.60	56.7	3.9	57.03	56.6
2020-03-09 15:30	57.5	4.1	56.84	57.6	3.7	56.67	56.8	3.9	57.10	56.7
2020-03-09 15:40	57.5	4.1	56.90	57.6	3.7	56.80	56.9	3.9	57.19	56.8
2020-03-09 15:50	57.6	4.1	56.95	57.7	3.7	56.84	57.0	3.9	57.27	56.9
2020-03-09 16:00	57.7	4.1	57.12	57.8	3.7	56.97	57.1	3.9	57.42	56.9
2020-03-09 16:10	57.8	4.1	57.21	57.9	3.6	57.10	57.1	3.9	57.51	57.1
2020-03-09 16:20	57.9	4.1	57.28	58.0	3.6	57.15	57.3	3.9	57.59	57.2
2020-03-09 16:30	58.0	4.1	57.34	58.0	3.6	57.21	57.4	3.9	57.67	57.3
2020-03-09 16:40	58.1	4.1	57.40	58.1	3.6	57.24	57.4	3.9	57.70	57.3
2020-03-09 16:50	58.1	4.1	57.40	58.1	3.6	57.30	57.4	3.9	57.70	57.4

Date/Time	HW13o °F	HW14i F GPM	HW14i T °F	HW14o °F	HW15i F GPM	HW15i T °F	HW15o °F	HW16i F GPM	HW16i T °F	HW16o °F
2020-03-09 17:00	58.1	4.1	57.43	58.2	3.6	57.30	57.5	3.9	57.77	57.4
2020-03-09 17:10	58.2	4.1	57.50	58.3	3.6	57.36	57.5	3.9	57.80	57.4
2020-03-09 17:20	58.2	4.1	57.60	58.3	3.6	57.44	57.6	3.9	57.88	57.4
2020-03-09 17:30	58.3	4.1	57.60	58.3	3.6	57.44	57.6	3.9	57.88	57.5
2020-03-09 17:40	58.3	4.1	57.60	58.4	3.6	57.50	57.7	3.9	57.90	57.6
2020-03-09 17:50	58.4	4.1	57.66	58.4	3.6	57.51	57.7	3.9	57.99	57.6
2020-03-09 18:00	58.5	4.1	57.70	58.5	3.6	57.55	57.7	3.9	58.00	57.6
2020-03-09 18:10	58.5	4.1	57.70	58.5	3.6	57.60	57.7	3.9	58.00	57.7
2020-03-09 18:20	58.5	4.1	57.70	58.5	3.6	57.60	57.8	3.9	58.09	57.7
2020-03-09 18:30	58.5	4.1	57.78	58.6	3.6	57.62	57.8	3.9	58.10	57.7
2020-03-09 18:40	58.5	4.1	57.80	58.6	3.6	57.68	57.8	3.9	58.10	57.8
2020-03-09 18:50	58.6	4.1	57.80	58.6	3.6	57.70	57.8	3.9	58.10	57.8
2020-03-09 19:00	58.6	4.1	57.80	58.6	3.6	57.70	57.8	3.9	58.10	57.8
2020-03-09 19:10	58.6	4.1	57.80	58.7	3.6	57.70	57.8	3.9	58.10	57.8
2020-03-09 19:20	58.6	4.1	57.80	58.7	3.6	57.70	57.9	3.9	58.10	57.8
2020-03-09 19:30	58.7	4.1	57.85	58.7	3.6	57.70	57.9	3.9	58.11	57.8
2020-03-09 19:40	58.7	4.1	57.90	58.7	3.6	57.78	57.9	3.9	58.19	57.8
2020-03-09 19:50	58.7	4.0	57.90	58.7	3.6	57.80	58.0	3.9	58.22	57.9
2020-03-09 20:00	58.7	4.0	57.96	58.8	3.6	57.82	58.0	3.9	58.30	57.9
2020-03-09 20:10	58.8	4.0	58.00	58.8	3.6	57.90	58.0	3.9	58.37	58.0
2020-03-09 20:20	58.8	4.0	58.08	58.9	3.6	57.96	58.1	3.9	58.40	58.0
2020-03-09 20:30	58.9	4.0	58.15	58.9	3.6	58.00	58.2	3.9	58.44	58.1
2020-03-09 20:40	58.9	4.0	58.20	59.0	3.6	58.08	58.2	3.9	58.50	58.1
2020-03-09 20:50	59.0	4.0	58.20	59.0	3.6	58.10	58.3	3.9	58.58	58.2
2020-03-09 21:00	59.0	4.1	58.25	59.0	3.6	58.17	58.3	3.9	58.60	58.3
2020-03-09 21:10	59.1	4.1	58.30	59.1	3.6	58.20	58.3	3.9	58.62	58.3
2020-03-09 21:20	59.1	4.1	58.33	59.1	3.6	58.20	58.4	3.9	58.68	58.3
2020-03-09 21:30	59.1	4.1	58.39	59.2	3.6	58.20	58.4	3.9	58.70	58.4
2020-03-09 21:40	59.1	4.1	58.35	59.2	3.6	58.20	58.5	3.9	58.70	58.4
2020-03-09 21:50	59.2	4.1	58.23	59.2	3.6	58.12	58.4	3.9	58.57	58.4
2020-03-09 22:00	59.2	4.1	58.33	59.2	3.6	58.20	58.4	3.9	58.66	58.3
2020-03-09 22:10	59.2	4.1	58.45	59.2	3.6	58.30	58.5	3.9	58.78	58.4
2020-03-09 22:20	59.2	4.1	58.51	59.2	3.6	58.38	58.5	3.9	58.80	58.4
2020-03-09 22:30	59.3	4.1	58.59	59.3	3.6	58.44	58.6	3.9	58.86	58.5
2020-03-09 22:40	59.3	4.1	58.60	59.4	3.6	58.48	58.6	3.9	58.89	58.5
2020-03-09 22:50	59.3	4.1	58.60	59.4	3.6	58.50	58.7	3.9	58.95	58.6
2020-03-09 23:00	59.4	4.1	58.60	59.4	3.6	58.50	58.7	3.9	58.91	58.6
2020-03-09 23:10	59.4	4.1	58.60	59.4	3.6	58.49	58.7	3.9	58.90	58.6
2020-03-09 23:20	59.4	4.0	58.61	59.5	3.6	58.50	58.7	3.9	58.95	58.6
2020-03-09 23:30	59.4	4.1	58.60	59.4	3.6	58.50	58.8	3.9	58.93	58.6
2020-03-09 23:40	59.5	4.1	58.69	59.5	3.6	58.57	58.8	3.9	59.00	58.6
2020-03-09 23:50	59.5	4.1	58.70	59.5	3.6	58.53	58.8	3.9	59.00	58.7
2020-03-10 00:00	59.5	4.1	58.70	59.5	3.6	58.59	58.8	3.9	59.03	58.7
2020-03-10 00:10	59.6	4.1	58.70	59.6	3.6	58.60	58.9	3.9	59.10	58.7
2020-03-10 00:20	59.6	4.1	58.71	59.6	3.6	58.60	58.8	3.9	59.10	58.7
2020-03-10 00:30	59.6	4.1	58.70	59.6	3.6	58.60	58.8	3.9	59.10	58.7
2020-03-10 00:40	59.6	4.1	58.70	59.6	3.6	58.60	58.9	3.9	59.10	58.7
2020-03-10 00:50	59.6	4.1	58.70	59.7	3.6	58.60	58.9	3.9	59.10	58.7

Date/Time	HW13o °F	HW14i F GPM	HW14i T °F	HW14o °F	HW15i F GPM	HW15i T °F	HW15o °F	HW16i F GPM	HW16i T °F	HW16o °F
2020-03-10 01:00	59.6	4.1	58.53	59.6	3.6	58.40	58.8	3.9	58.89	58.7
2020-03-10 01:10	59.4	4.1	57.75	59.5	3.6	57.61	58.4	3.9	58.05	58.4
2020-03-10 01:20	59.1	4.1	56.90	59.1	3.6	56.76	57.8	3.9	57.20	57.8
2020-03-10 01:30	58.7	4.1	56.53	58.8	3.6	56.41	57.3	3.9	56.84	57.3
2020-03-10 01:40	58.3	4.1	55.31	58.2	3.6	55.15	56.8	3.9	55.59	56.8
2020-03-10 01:50	57.7	4.1	54.06	57.7	3.6	53.98	55.8	3.9	54.36	55.7
2020-03-10 02:00	57.0	4.1	53.14	56.9	3.6	53.03	54.9	3.9	53.42	54.7
2020-03-10 02:10	56.1	4.1	51.82	56.1	3.6	51.71	53.9	3.9	52.09	53.9
2020-03-10 02:20	55.4	4.1	50.77	55.3	3.5	50.69	52.8	3.9	51.02	52.8
2020-03-10 02:30	54.7	4.1	50.32	54.6	3.5	50.24	52.0	4.0	50.56	51.9
2020-03-10 02:40	54.1	4.0	50.16	53.9	3.5	50.05	51.7	4.0	50.38	51.5
2020-03-10 02:50	53.6	4.0	49.51	53.5	3.5	49.38	51.3	4.0	49.75	51.2
2020-03-10 03:00	53.2	4.1	48.79	53.1	3.5	48.67	50.7	4.0	49.03	50.7
2020-03-10 03:10	52.7	4.1	48.48	52.6	3.5	48.37	50.1	4.0	48.72	50.1
2020-03-10 03:20	52.3	4.0	48.17	52.2	3.5	48.06	49.8	4.0	48.40	49.7
2020-03-10 03:30	52.0	4.1	47.79	51.8	3.5	47.67	49.5	4.0	48.01	49.4
2020-03-10 03:40	51.6	4.1	47.36	51.4	3.5	47.24	49.1	4.0	47.58	49.1
2020-03-10 03:50	51.2	4.1	46.91	51.1	3.5	46.81	48.7	4.0	47.12	48.7
2020-03-10 04:00	50.9	4.1	46.58	50.7	3.5	46.46	48.3	4.0	46.80	48.2
2020-03-10 04:10	50.5	4.1	46.29	50.4	3.5	46.16	47.9	4.0	46.52	47.8
2020-03-10 04:20	50.2	4.1	46.18	50.1	3.5	46.07	47.8	4.0	46.43	47.6
2020-03-10 04:30	50.0	4.1	45.94	49.9	3.5	45.82	47.6	4.0	46.15	47.5
2020-03-10 04:40	49.7	4.1	45.44	49.6	3.5	45.34	47.3	4.0	45.68	47.2
2020-03-10 04:50	49.5	4.0	45.96	49.3	3.5	45.90	47.0	4.0	46.20	46.9
2020-03-10 05:00	49.5	4.0	46.19	49.4	3.5	46.09	47.3	4.0	46.41	47.2
2020-03-10 05:10	49.5	4.0	46.14	49.4	3.5	46.04	47.5	4.0	46.35	47.2
2020-03-10 05:20	49.5	4.0	46.06	49.5	3.5	45.95	47.4	4.0	46.28	47.2
2020-03-10 05:30	49.5	4.1	46.03	49.5	3.5	45.92	47.3	4.0	46.24	47.2
2020-03-10 05:40	49.4	4.1	45.76	49.4	3.5	45.63	47.2	4.0	45.96	47.0
2020-03-10 05:50	49.3	4.0	45.95	49.2	3.5	45.85	47.1	4.0	46.16	46.8
2020-03-10 06:00	49.2	4.1	46.02	49.2	3.5	45.91	47.1	4.0	46.23	46.9
2020-03-10 06:10	49.2	4.1	46.07	49.3	3.5	45.97	47.2	4.0	46.27	47.0
2020-03-10 06:20	49.2	4.1	46.09	49.3	3.5	45.98	47.2	4.0	46.29	47.0
2020-03-10 06:30	49.2	4.0	46.05	49.2	3.4	45.96	47.2	4.0	46.26	47.1
2020-03-10 06:40	49.2	4.0	45.96	49.2	3.4	45.85	47.2	4.0	46.15	47.0
2020-03-10 06:50	49.1	4.0	45.74	49.1	3.4	45.63	47.1	4.0	45.94	46.9
2020-03-10 07:00	49.1	4.0	45.90	49.1	3.4	45.80	46.9	4.0	46.09	46.8
2020-03-10 07:10	49.1	4.0	46.08	49.0	3.4	45.98	47.1	4.0	46.28	46.9
2020-03-10 07:20	49.2	4.0	46.09	49.1	3.4	45.99	47.1	4.0	46.29	47.0
2020-03-10 07:30	49.1	4.0	46.09	49.1	3.4	45.99	47.2	4.0	46.28	47.0
2020-03-10 07:40	49.2	4.0	46.18	49.1	3.4	46.08	47.2	4.0	46.37	47.0
2020-03-10 07:50	49.2	4.0	46.23	49.1	3.4	46.12	47.2	4.0	46.42	47.1
2020-03-10 08:00	49.2	4.0	46.25	49.2	3.4	46.15	47.3	4.0	46.45	47.1
2020-03-10 08:10	49.2	4.0	46.35	49.2	3.4	46.25	47.3	4.0	46.55	47.1
2020-03-10 08:20	49.2	4.0	46.31	49.3	3.4	46.20	47.3	4.0	46.50	47.2
2020-03-10 08:30	49.2	4.0	46.30	49.3	3.4	46.18	47.3	4.0	46.51	47.1
2020-03-10 08:40	49.2	4.0	46.33	49.2	3.4	46.22	47.3	4.0	46.53	47.1
2020-03-10 08:50	49.2	4.0	46.20	49.2	3.4	46.09	47.2	4.0	46.41	47.1

Date/Time	HW13o °F	HW14i F GPM	HW14i T °F	HW14o °F	HW15i F GPM	HW15i T °F	HW15o °F	HW16i F GPM	HW16i T °F	HW16o °F
2020-03-10 09:00	49.2	4.0	46.19	49.2	3.4	46.09	47.2	4.0	46.40	47.1
2020-03-10 09:10	49.2	4.0	46.22	49.3	3.4	46.11	47.2	4.0	46.44	47.1
2020-03-10 09:20	49.1	4.0	46.21	49.2	3.4	46.10	47.3	4.0	46.41	47.1
2020-03-10 09:30	49.1	4.0	46.10	49.1	3.4	45.99	47.1	4.0	46.30	47.0
2020-03-10 09:40	49.1	4.0	46.03	49.0	3.4	45.92	47.1	4.0	46.23	47.0
2020-03-10 09:50	49.0	4.0	45.98	49.0	3.4	45.86	47.0	4.0	46.20	47.0
2020-03-10 10:00	49.0	4.0	45.95	49.0	3.4	45.84	47.0	4.0	46.16	46.9
2020-03-10 10:10	48.9	4.0	45.90	49.0	3.4	45.80	46.9	4.0	46.11	46.8
2020-03-10 10:20	48.9	4.0	45.97	48.9	3.4	45.85	46.9	4.0	46.17	46.8
2020-03-10 10:30	48.9	4.0	46.03	48.9	3.4	45.93	47.0	4.0	46.24	46.9
2020-03-10 10:40	48.9	4.0	45.94	48.9	3.4	45.83	46.9	4.0	46.15	46.9
2020-03-10 10:50	48.9	4.0	46.04	48.9	3.4	45.94	46.9	4.0	46.26	46.9
2020-03-10 11:00	48.9	4.0	46.06	48.9	3.4	45.96	47.0	4.0	46.29	46.8
2020-03-10 11:10	48.9	4.0	46.11	48.9	3.4	46.01	47.1	4.0	46.37	46.9
2020-03-10 11:20	48.9	4.0	46.02	49.0	3.4	45.91	47.1	4.0	46.26	46.9
2020-03-10 11:30	48.9	4.0	46.03	49.0	3.4	45.93	47.0	4.0	46.26	46.9
2020-03-10 11:40	48.9	4.0	46.06	48.9	3.4	45.96	47.0	4.0	46.30	46.9
2020-03-10 11:50	48.9	4.0	45.99	48.9	3.5	45.84	47.0	4.0	46.20	46.9
2020-03-10 12:00	48.9	4.0	45.91	48.9	3.4	45.80	46.9	4.0	46.19	46.8
2020-03-10 12:10	48.8	4.0	45.97	48.9	3.4	45.85	46.9	4.0	46.17	46.8
2020-03-10 12:20	48.9	4.0	46.17	48.9	3.4	46.06	47.0	4.0	46.40	46.8
2020-03-10 12:30	48.9	4.0	46.11	48.9	3.4	46.01	47.1	4.0	46.33	46.9
2020-03-10 12:40	48.9	4.0	46.16	48.9	3.5	46.05	47.1	4.0	46.41	46.9
2020-03-10 12:50	49.0	4.0	46.21	49.0	3.5	46.10	47.1	4.0	46.48	46.9
2020-03-10 13:00	49.0	4.0	46.33	49.0	3.4	46.21	47.2	4.0	46.56	47.0
2020-03-10 13:10	49.0	4.0	46.29	49.1	3.4	46.16	47.2	4.0	46.53	47.1
2020-03-10 13:20	49.0	4.0	46.23	49.0	3.5	46.09	47.2	4.0	46.49	47.0
2020-03-10 13:30	49.0	4.0	46.12	49.0	3.4	46.01	47.1	4.0	46.40	47.1
2020-03-10 13:40	49.0	4.0	46.13	48.9	3.4	46.01	47.1	4.0	46.40	47.0
2020-03-10 13:50	49.0	4.0	46.12	49.0	3.4	46.01	47.1	4.0	46.41	47.0
2020-03-10 14:00	49.0	4.0	46.37	49.0	3.5	46.25	47.1	4.0	46.62	47.0
2020-03-10 14:10	49.0	4.0	46.37	49.0	3.4	46.23	47.2	4.0	46.61	47.2
2020-03-10 14:20	49.1	4.0	46.50	49.1	3.4	46.35	47.3	4.0	46.75	47.2
2020-03-10 14:30	49.1	4.0	46.37	49.1	3.4	46.26	47.3	4.0	46.63	47.3
2020-03-10 14:40	49.1	4.0	46.42	49.1	3.4	46.31	47.2	4.0	46.70	47.2
2020-03-10 14:50	49.2	4.0	46.61	49.2	3.4	46.51	47.4	4.0	46.90	47.2
2020-03-10 15:00	49.2	4.0	46.31	49.2	3.4	46.17	47.4	4.0	46.60	47.4
2020-03-10 15:10	49.1	4.0	46.28	49.2	3.4	46.16	47.2	4.0	46.58	47.2
2020-03-10 15:20	49.1	4.0	46.28	49.1	3.4	46.14	47.2	4.0	46.56	47.1
2020-03-10 15:30	49.1	4.0	46.26	49.0	3.4	46.11	47.2	4.0	46.53	47.1
2020-03-10 15:40	49.0	4.0	46.11	49.0	3.5	46.00	47.2	4.0	46.36	47.1
2020-03-10 15:50	49.0	4.0	46.15	49.0	3.5	46.02	47.1	4.0	46.45	47.0
2020-03-10 16:00	49.0	4.0	46.24	49.0	3.5	46.11	47.2	4.0	46.54	47.0
2020-03-10 16:10	49.0	4.0	46.30	49.0	3.4	46.14	47.2	4.0	46.59	47.1
2020-03-10 16:20	49.0	4.0	46.39	49.0	3.5	46.28	47.2	4.0	46.67	47.1
2020-03-10 16:30	49.0	4.0	46.43	49.1	3.5	46.31	47.2	4.0	46.71	47.2
2020-03-10 16:40	49.1	4.0	46.34	49.1	3.5	46.23	47.3	4.0	46.63	47.2
2020-03-10 16:50	49.1	4.0	46.22	49.0	3.5	46.09	47.2	4.0	46.52	47.2

Date/Time	HW13o °F	HW14i F GPM	HW14i T °F	HW14o °F	HW15i F GPM	HW15i T °F	HW15o °F	HW16i F GPM	HW16i T °F	HW16o °F
2020-03-10 17:00	49.1	4.0	46.38	49.0	3.5	46.28	47.2	4.0	46.64	47.1
2020-03-10 17:10	49.1	4.0	46.33	49.1	3.5	46.22	47.2	4.0	46.61	47.2
2020-03-10 17:20	49.1	4.0	46.35	49.0	3.5	46.24	47.2	4.0	46.60	47.1
2020-03-10 17:30	49.1	4.0	46.36	49.0	3.5	46.26	47.2	4.0	46.60	47.1
2020-03-10 17:40	49.1	4.0	46.32	49.0	3.5	46.21	47.2	4.0	46.57	47.1
2020-03-10 17:50	49.1	4.0	46.23	49.0	3.5	46.13	47.2	4.0	46.51	47.1
2020-03-10 18:00	49.0	4.0	46.20	49.1	3.4	46.08	47.1	4.0	46.44	47.0
2020-03-10 18:10	48.9	4.0	46.19	49.0	3.4	46.09	47.1	4.0	46.48	47.0
2020-03-10 18:20	48.9	4.0	46.20	49.0	3.4	46.10	47.1	4.0	46.48	47.0
2020-03-10 18:30	48.9	4.0	46.11	48.9	3.4	46.00	47.1	4.0	46.37	47.0
2020-03-10 18:40	48.9	4.0	46.10	48.9	3.4	46.00	47.0	4.0	46.31	47.0
2020-03-10 18:50	48.9	4.0	46.03	48.8	3.4	45.91	47.0	4.0	46.30	46.9
2020-03-10 19:00	48.9	4.0	46.01	48.9	3.4	45.90	47.0	4.0	46.29	46.9
2020-03-10 19:10	48.8	4.0	45.99	48.9	3.4	45.86	46.9	4.0	46.24	46.9
2020-03-10 19:20	48.8	4.0	46.07	48.8	3.4	45.95	46.9	4.0	46.28	46.8
2020-03-10 19:30	48.8	4.0	46.00	48.8	3.4	45.90	46.9	4.0	46.24	46.9
2020-03-10 19:40	48.8	4.0	46.00	48.8	3.4	45.89	46.9	4.0	46.27	46.8
2020-03-10 19:50	48.7	4.0	45.93	48.7	3.4	45.82	46.9	4.0	46.20	46.8
2020-03-10 20:00	48.7	4.0	45.91	48.8	3.4	45.80	46.8	4.0	46.16	46.8
2020-03-10 20:10	48.6	4.0	45.81	48.7	3.4	45.70	46.8	4.0	46.02	46.7
2020-03-10 20:20	48.7	4.0	45.80	48.7	3.4	45.69	46.8	4.0	46.00	46.6
2020-03-10 20:30	48.6	4.0	45.80	48.6	3.4	45.71	46.7	4.0	46.05	46.6
2020-03-10 20:40	48.6	4.0	45.80	48.6	3.4	45.69	46.8	4.0	46.02	46.7
2020-03-10 20:50	48.6	4.0	46.15	48.6	3.4	46.05	46.9	4.0	46.38	46.7
2020-03-10 21:00	48.7	4.0	46.20	48.8	3.4	46.10	47.0	4.0	46.44	46.9
2020-03-10 21:10	48.8	4.0	46.19	48.8	3.4	46.08	47.1	4.1	46.43	46.9
2020-03-10 21:20	48.8	4.0	46.20	48.9	3.4	46.10	47.0	4.1	46.41	46.9
2020-03-10 21:30	48.8	4.0	46.23	48.9	3.4	46.11	47.0	4.1	46.50	46.9
2020-03-10 21:40	48.9	4.0	46.30	48.9	3.4	46.16	47.1	4.1	46.53	47.0
2020-03-10 21:50	48.9	4.0	46.31	48.9	3.4	46.20	47.1	4.1	46.59	47.1
2020-03-10 22:00	48.9	4.0	46.32	48.9	3.4	46.21	47.1	4.1	46.60	47.1
2020-03-10 22:10	49.0	4.0	46.40	49.0	3.4	46.30	47.2	4.1	46.60	47.1
2020-03-10 22:20	49.0	4.0	46.40	49.0	3.4	46.30	47.2	4.1	46.63	47.2
2020-03-10 22:30	49.0	4.0	46.32	49.0	3.4	46.20	47.2	4.1	46.54	47.1
2020-03-10 22:40	48.9	4.0	46.33	49.0	3.4	46.22	47.1	4.1	46.58	47.1
2020-03-10 22:50	48.9	4.0	46.23	49.0	3.4	46.13	47.1	4.1	46.48	47.1
2020-03-10 23:00	48.9	4.0	46.18	49.0	3.4	46.08	47.1	4.1	46.41	47.0
2020-03-10 23:10	48.9	4.0	46.20	48.9	3.4	46.09	47.0	4.1	46.40	46.9
2020-03-10 23:20	48.9	4.0	46.20	48.9	3.4	46.10	47.0	4.1	46.44	46.9
2020-03-10 23:30	48.9	4.0	46.24	48.9	3.4	46.13	47.1	4.1	46.50	47.0
2020-03-10 23:40	48.9	4.0	46.30	48.9	3.4	46.19	47.1	4.1	46.50	47.0
2020-03-10 23:50	48.9	4.0	46.34	49.0	3.4	46.23	47.1	4.1	46.60	47.1
2020-03-11 00:00	48.9	4.0	46.40	48.9	3.4	46.30	47.1	4.1	46.60	47.1
2020-03-11 00:10	48.9	4.0	46.30	48.9	3.4	46.20	47.1	4.1	46.54	47.1
2020-03-11 00:20	48.9	4.0	46.34	49.0	3.4	46.24	47.1	4.1	46.58	47.1
2020-03-11 00:30	49.0	4.0	46.40	48.9	3.4	46.30	47.2	4.1	46.62	47.1
2020-03-11 00:40	49.0	4.0	46.45	49.0	3.4	46.31	47.2	4.1	46.70	47.2
2020-03-11 00:50	49.0	4.0	46.48	49.0	3.4	46.31	47.3	4.1	46.70	47.2

Date/Time	HW13o °F	HW14i F GPM	HW14i T °F	HW14o °F	HW15i F GPM	HW15i T °F	HW15o °F	HW16i F GPM	HW16i T °F	HW16o °F
2020-03-11 01:00	49.0	4.0	46.50	49.1	3.4	46.33	47.3	4.1	46.70	47.2
2020-03-11 01:10	49.1	4.0	46.50	49.1	3.4	46.36	47.3	4.1	46.70	47.2
2020-03-11 01:20	49.1	4.0	46.51	49.1	3.4	46.40	47.3	4.1	46.73	47.2
2020-03-11 01:30	49.1	4.0	46.60	49.1	3.4	46.47	47.3	4.1	46.81	47.2
2020-03-11 01:40	49.1	4.0	46.60	49.2	3.4	46.50	47.4	4.1	46.90	47.3
2020-03-11 01:50	49.1	4.0	46.69	49.2	3.4	46.52	47.4	4.1	46.90	47.3
2020-03-11 02:00	49.2	4.0	46.70	49.2	3.4	46.59	47.3	4.1	46.90	47.4
2020-03-11 02:10	49.1	4.0	46.35	49.2	3.4	46.19	47.3	4.1	46.56	47.4
2020-03-11 02:20	49.0	4.0	46.20	49.1	3.4	46.10	47.1	4.1	46.48	47.1
2020-03-11 02:30	49.0	4.0	46.20	49.0	3.4	46.10	47.1	4.1	46.49	47.1
2020-03-11 02:40	48.9	4.0	46.20	48.9	3.4	46.10	47.1	4.1	46.47	47.0
2020-03-11 02:50	48.9	4.0	46.20	48.9	3.4	46.09	47.1	4.1	46.44	47.0
2020-03-11 03:00	48.9	4.0	46.18	48.9	3.4	46.02	47.0	4.1	46.40	47.0
2020-03-11 03:10	48.9	4.0	46.19	48.9	3.4	46.01	47.0	4.1	46.40	47.0
2020-03-11 03:20	48.9	4.0	46.19	48.8	3.4	46.02	47.0	4.1	46.40	47.0
2020-03-11 03:30	48.8	4.0	46.15	48.9	3.4	46.01	47.0	4.1	46.40	47.0
2020-03-11 03:40	48.8	4.0	46.11	48.9	3.4	46.01	47.0	4.1	46.40	47.0
2020-03-11 03:50	48.8	4.0	46.12	48.9	3.4	46.00	47.0	4.1	46.40	46.9
2020-03-11 04:00	48.8	4.0	46.10	48.9	3.4	46.00	47.0	4.1	46.35	46.9
2020-03-11 04:10	48.8	4.0	46.10	48.9	3.4	46.00	47.0	4.1	46.31	46.9
2020-03-11 04:20	48.8	4.0	46.10	48.8	3.4	46.00	47.0	4.1	46.30	46.9
2020-03-11 04:30	48.7	4.0	46.10	48.8	3.4	46.00	47.0	4.1	46.31	46.9
2020-03-11 04:40	48.7	4.0	46.12	48.8	3.4	46.00	47.0	4.1	46.37	46.9
2020-03-11 04:50	48.7	4.0	46.10	48.8	3.4	46.00	47.0	4.1	46.30	46.9
2020-03-11 05:00	48.8	4.0	46.10	48.8	3.4	45.99	46.9	4.1	46.30	46.9
2020-03-11 05:10	48.8	4.0	46.10	48.8	3.4	46.00	46.9	4.1	46.31	46.9
2020-03-11 05:20	48.7	4.0	46.10	48.8	3.4	46.00	46.9	4.1	46.30	46.9
2020-03-11 05:30	48.7	4.0	46.10	48.8	3.4	46.00	46.9	4.1	46.30	46.9
2020-03-11 05:40	48.7	4.0	46.10	48.7	3.4	45.99	46.9	4.1	46.30	46.8
2020-03-11 05:50	48.7	4.0	46.10	48.7	3.4	46.00	46.9	4.1	46.30	46.8
2020-03-11 06:00	48.7	4.0	46.09	48.8	3.4	45.96	46.9	4.1	46.30	46.8
2020-03-11 06:10	48.7	4.0	46.10	48.7	3.4	46.00	46.9	4.1	46.30	46.8
2020-03-11 06:20	48.7	4.0	46.09	48.8	3.4	45.99	46.9	4.1	46.30	46.8
2020-03-11 06:30	48.7	4.0	46.10	48.8	3.4	46.00	46.8	4.1	46.32	46.9
2020-03-11 06:40	48.7	4.0	46.17	48.8	3.4	46.04	46.9	4.1	46.40	46.9
2020-03-11 06:50	48.7	4.0	46.20	48.8	3.4	46.10	47.0	4.1	46.49	46.9
2020-03-11 07:00	48.8	4.0	46.26	48.9	3.4	46.12	47.1	4.1	46.50	46.9
2020-03-11 07:10	48.8	4.0	46.30	48.8	3.4	46.20	47.1	4.1	46.54	47.0
2020-03-11 07:20	48.9	4.0	46.30	48.9	3.4	46.20	47.1	4.1	46.60	47.1
2020-03-11 07:30	48.8	4.0	46.39	48.9	3.4	46.26	47.1	4.1	46.60	47.1
2020-03-11 07:40	48.9	4.0	46.40	48.9	3.4	46.28	47.1	4.1	46.60	47.1
2020-03-11 07:50	48.9	4.0	46.40	48.9	3.4	46.30	47.1	4.2	46.60	47.1
2020-03-11 08:00	48.9	4.0	46.40	49.0	3.4	46.30	47.1	4.2	46.66	47.1
2020-03-11 08:10	48.9	4.0	46.44	49.0	3.4	46.33	47.2	4.2	46.71	47.1
2020-03-11 08:20	49.0	4.0	46.55	49.1	3.4	46.42	47.2	4.2	46.80	47.2
2020-03-11 08:30	49.0	4.0	46.66	49.1	3.4	46.54	47.3	4.2	46.89	47.2
2020-03-11 08:40	49.0	4.0	46.56	49.1	3.4	46.45	47.4	4.2	46.78	47.4
2020-03-11 08:50	49.0	4.0	46.39	49.1	3.4	46.23	47.2	4.2	46.60	47.3

Date/Time	HW13o °F	HW14i F GPM	HW14i T °F	HW14o °F	HW15i F GPM	HW15i T °F	HW15o °F	HW16i F GPM	HW16i T °F	HW16o °F
2020-03-11 09:00	49.0	4.0	46.35	49.1	3.4	46.20	47.2	4.2	46.60	47.1
2020-03-11 09:10	49.0	4.0	46.30	49.0	3.4	46.20	47.1	4.2	46.60	47.1
2020-03-11 09:20	48.9	4.0	46.33	48.9	3.4	46.21	47.1	4.2	46.60	47.1
2020-03-11 09:30	49.0	4.0	46.42	49.1	3.4	46.30	47.1	4.2	46.67	47.2
2020-03-11 09:40	49.0	4.0	46.47	49.0	3.5	46.30	47.2	4.2	46.72	47.2
2020-03-11 09:50	49.0	4.0	46.48	49.0	3.8	46.30	47.2	4.1	46.78	47.2
2020-03-11 10:00	49.1	3.9	46.62	49.1	3.8	46.47	47.3	4.1	46.91	47.2
2020-03-11 10:10	49.1	4.0	46.70	49.1	3.8	46.57	47.4	4.1	47.02	47.2
2020-03-11 10:20	49.2	4.0	46.80	49.2	3.8	46.67	47.4	4.1	47.15	47.3
2020-03-11 10:30	49.2	4.0	46.71	49.3	3.8	46.54	47.5	4.1	47.02	47.4
2020-03-11 10:40	49.2	4.0	46.67	49.3	3.8	46.50	47.5	4.1	47.04	47.4
2020-03-11 10:50	49.2	3.9	46.69	49.3	3.8	46.55	47.4	4.1	47.15	47.4
2020-03-11 11:00	49.2	3.9	46.88	49.3	3.8	46.75	47.5	4.1	47.37	47.4
2020-03-11 11:10	49.4	3.9	47.39	49.4	3.8	47.24	47.8	4.1	48.00	47.7
2020-03-11 11:20	49.5	3.9	47.80	49.6	3.8	47.63	48.2	4.1	48.45	48.1
2020-03-11 11:30	49.7	3.9	48.23	49.8	3.8	48.06	48.6	4.1	48.84	48.5
2020-03-11 11:40	50.0	3.9	48.51	50.2	3.8	48.33	48.8	4.1	49.11	48.7
2020-03-11 11:50	50.3	3.9	48.76	50.4	3.8	48.59	49.1	4.1	49.36	49.0
2020-03-11 12:00	50.5	3.9	49.02	50.6	3.8	48.86	49.3	4.1	49.61	49.3
2020-03-11 12:10	50.7	3.9	49.28	50.8	3.8	49.11	49.6	4.1	49.90	49.5
2020-03-11 12:20	50.9	3.9	49.67	51.1	3.8	49.51	49.8	4.1	50.26	49.8
2020-03-11 12:30	51.2	3.9	49.61	51.2	3.8	49.43	50.0	4.1	50.14	50.1
2020-03-11 12:40	51.4	3.9	50.21	51.4	3.8	50.04	50.2	4.1	50.80	50.1
2020-03-11 12:50	51.5	3.9	50.14	51.5	3.8	49.93	50.5	4.1	50.68	50.6
2020-03-11 13:00	51.7	3.9	50.31	51.8	3.8	50.16	50.5	4.1	50.83	50.5
2020-03-11 13:10	51.9	3.9	50.56	51.9	3.8	50.42	50.9	4.1	51.07	50.7
2020-03-11 13:20	52.1	3.9	50.59	52.1	3.8	50.45	51.0	4.1	51.09	50.9
2020-03-11 13:30	52.1	3.9	50.54	52.3	3.8	50.39	51.0	4.1	51.12	51.0
2020-03-11 13:40	52.3	3.9	51.00	52.4	3.8	50.84	51.1	4.1	51.60	51.0
2020-03-11 13:50	52.4	3.9	51.11	52.5	3.8	50.91	51.5	4.1	51.73	51.4
2020-03-11 14:00	52.6	3.9	51.37	52.7	3.8	51.18	51.5	4.1	52.01	51.4
2020-03-11 14:10	52.7	3.9	51.68	52.8	3.8	51.52	51.8	4.1	52.34	51.7
2020-03-11 14:20	53.0	3.9	52.29	53.0	3.8	52.06	52.2	4.1	52.93	52.1
2020-03-11 14:30	53.2	3.9	52.17	53.4	3.8	51.95	52.4	4.1	52.81	52.4
2020-03-11 14:40	53.4	3.9	52.49	53.5	3.8	52.28	52.5	4.1	53.09	52.4
2020-03-11 14:50	53.6	3.9	52.69	53.7	3.8	52.48	52.7	4.1	53.27	52.7
2020-03-11 15:00	53.7	3.9	52.67	53.8	3.8	52.45	52.9	4.1	53.27	52.9
2020-03-11 15:10	53.9	3.9	52.74	53.9	3.8	52.53	52.9	4.1	53.41	52.9
2020-03-11 15:20	54.0	3.9	53.36	54.0	3.8	53.13	53.2	4.1	53.98	53.1
2020-03-11 15:30	54.2	3.9	53.37	54.3	3.8	53.15	53.5	4.1	53.98	53.4
2020-03-11 15:40	54.4	3.9	53.66	54.5	3.8	53.45	53.6	4.1	54.24	53.6
2020-03-11 15:50	54.5	3.9	53.82	54.7	3.8	53.58	53.9	4.1	54.36	53.8
2020-03-11 16:00	54.7	3.9	53.78	54.8	3.8	53.57	53.9	4.1	54.31	53.9
2020-03-11 16:10	54.8	3.9	53.91	54.9	3.7	53.71	54.1	4.1	54.43	54.0
2020-03-11 16:20	54.9	3.9	54.05	55.0	3.8	53.83	54.2	4.1	54.56	54.2
2020-03-11 16:30	55.1	3.9	54.11	55.1	3.7	53.90	54.3	4.1	54.65	54.2
2020-03-11 16:40	55.1	3.9	54.12	55.2	3.7	53.91	54.3	4.1	54.64	54.3
2020-03-11 16:50	55.2	3.9	54.26	55.4	3.7	54.08	54.4	4.1	54.78	54.4

Date/Time	HW13o °F	HW14i F GPM	HW14i T °F	HW14o °F	HW15i F GPM	HW15i T °F	HW15o °F	HW16i F GPM	HW16i T °F	HW16o °F
2020-03-11 17:00	55.3	3.9	54.22	55.4	3.7	54.03	54.5	4.1	54.73	54.5
2020-03-11 17:10	55.4	3.9	54.21	55.4	3.7	54.02	54.5	4.1	54.73	54.5
2020-03-11 17:20	55.4	3.9	54.23	55.5	3.7	54.04	54.6	4.1	54.77	54.5
2020-03-11 17:30	55.4	3.9	54.26	55.5	3.7	54.09	54.5	4.1	54.77	54.6
2020-03-11 17:40	55.4	3.9	54.21	55.5	3.7	54.02	54.5	4.1	54.71	54.6
2020-03-11 17:50	55.5	3.9	54.20	55.5	3.7	54.03	54.5	4.1	54.69	54.5
2020-03-11 18:00	55.5	3.9	54.28	55.5	3.7	54.12	54.5	4.1	54.77	54.5
2020-03-11 18:10	55.5	3.9	54.27	55.5	3.7	54.09	54.6	4.1	54.72	54.5
2020-03-11 18:20	55.5	3.9	54.17	55.6	3.7	53.98	54.6	4.1	54.62	54.5
2020-03-11 18:30	55.5	3.9	54.03	55.6	3.7	53.85	54.5	4.1	54.42	54.4
2020-03-11 18:40	55.4	3.9	53.66	55.5	3.7	53.51	54.3	4.1	54.05	54.3
2020-03-11 18:50	55.3	3.9	53.42	55.4	3.7	53.29	54.0	4.1	53.80	54.0
2020-03-11 19:00	55.1	3.9	53.16	55.2	3.7	53.05	53.8	4.1	53.53	53.8
2020-03-11 19:10	55.0	3.9	52.92	55.0	3.7	52.81	53.6	4.1	53.27	53.6
2020-03-11 19:20	54.8	3.9	52.73	54.9	3.7	52.63	53.4	4.1	53.09	53.4
2020-03-11 19:30	54.7	3.9	52.54	54.7	3.7	52.44	53.2	4.1	52.85	53.2
2020-03-11 19:40	54.5	3.9	52.34	54.6	3.7	52.25	53.1	4.1	52.68	53.0
2020-03-11 19:50	54.4	3.9	52.03	54.4	3.7	51.95	52.9	4.1	52.36	52.8
2020-03-11 20:00	54.2	3.9	51.72	54.2	3.7	51.63	52.6	4.1	52.03	52.6
2020-03-11 20:10	54.0	3.9	51.41	54.0	3.7	51.32	52.4	4.1	51.72	52.3
2020-03-11 20:20	53.7	3.9	51.08	53.7	3.7	50.98	52.1	4.1	51.36	52.0
2020-03-11 20:30	53.5	3.9	50.77	53.5	3.7	50.69	51.8	4.1	51.06	51.7
2020-03-11 20:40	53.3	3.9	50.54	53.4	3.7	50.48	51.5	4.1	50.82	51.4
2020-03-11 20:50	53.1	3.9	50.38	53.1	3.7	50.31	51.3	4.1	50.65	51.2
2020-03-11 21:00	52.9	3.9	50.23	52.9	3.7	50.13	51.1	4.1	50.51	51.1
2020-03-11 21:10	52.8	3.9	50.11	52.7	3.7	49.98	51.0	4.1	50.36	50.9
2020-03-11 21:20	52.6	3.9	49.94	52.7	3.7	49.85	50.9	4.1	50.23	50.8
2020-03-11 21:30	52.5	3.9	49.77	52.5	3.7	49.67	50.7	4.1	50.05	50.7
2020-03-11 21:40	52.4	3.9	49.56	52.4	3.7	49.46	50.6	4.1	49.83	50.5
2020-03-11 21:50	52.2	3.9	49.33	52.3	3.7	49.22	50.4	4.1	49.60	50.3
2020-03-11 22:00	52.1	3.9	49.15	52.1	3.7	49.03	50.2	4.1	49.41	50.1
2020-03-11 22:10	51.9	3.9	49.00	51.9	3.7	48.90	50.1	4.1	49.30	49.9
2020-03-11 22:20	51.7	3.9	48.98	51.8	3.7	48.86	50.0	4.1	49.22	49.8
2020-03-11 22:30	51.6	3.9	48.86	51.6	3.7	48.75	49.9	4.1	49.12	49.7
2020-03-11 22:40	51.6	3.9	48.75	51.6	3.7	48.65	49.7	4.1	49.03	49.6
2020-03-11 22:50	51.5	3.9	48.60	51.5	3.7	48.49	49.6	4.1	48.83	49.5
2020-03-11 23:00	51.4	3.9	48.52	51.4	3.7	48.41	49.5	4.1	48.80	49.4
2020-03-11 23:10	51.3	3.9	48.46	51.3	3.7	48.35	49.5	4.1	48.73	49.3
2020-03-11 23:20	51.2	3.9	48.29	51.2	3.7	48.19	49.3	4.1	48.52	49.2
2020-03-11 23:30	51.1	3.9	48.13	51.1	3.7	48.00	49.1	4.1	48.37	49.0
2020-03-11 23:40	50.9	3.9	47.96	50.9	3.7	47.86	49.0	4.1	48.21	48.9
2020-03-11 23:50	50.8	3.9	47.89	50.9	3.7	47.78	48.9	4.1	48.13	48.8
2020-03-12 00:00	50.7	3.9	47.84	50.7	3.7	47.73	48.9	4.1	48.10	48.7
2020-03-12 00:10	50.6	3.9	47.75	50.7	3.7	47.63	48.8	4.1	47.98	48.7
2020-03-12 00:20	50.5	3.9	47.58	50.6	3.7	47.45	48.6	4.1	47.84	48.5
2020-03-12 00:30	50.4	3.9	47.59	50.5	3.7	47.48	48.5	4.1	47.81	48.4
2020-03-12 00:40	50.3	3.9	47.40	50.3	3.7	47.27	48.4	4.1	47.64	48.4
2020-03-12 00:50	50.2	3.9	47.19	50.3	3.7	47.03	48.3	4.1	47.41	48.2

Date/Time	HW13o °F	HW14i F GPM	HW14i T °F	HW14o °F	HW15i F GPM	HW15i T °F	HW15o °F	HW16i F GPM	HW16i T °F	HW16o °F
2020-03-12 01:00	50.1	3.9	47.06	50.2	3.7	46.96	48.1	4.1	47.29	48.1
2020-03-12 01:10	50.0	3.9	46.92	50.0	3.7	46.81	48.0	4.1	47.13	47.9
2020-03-12 01:20	49.9	3.9	46.72	49.9	3.7	46.65	47.9	4.1	46.97	47.7
2020-03-12 01:30	49.8	3.9	46.70	49.7	3.7	46.60	47.8	4.1	46.91	47.6
2020-03-12 01:40	49.7	3.9	46.70	49.7	3.7	46.60	47.7	4.1	46.91	47.6
2020-03-12 01:50	49.7	3.9	46.69	49.6	3.7	46.55	47.7	4.1	46.90	47.5
2020-03-12 02:00	49.6	3.9	46.57	49.5	3.7	46.45	47.6	4.1	46.82	47.5
2020-03-12 02:10	49.5	3.9	46.44	49.5	3.7	46.32	47.5	4.1	46.66	47.4
2020-03-12 02:20	49.5	3.9	46.40	49.4	3.7	46.28	47.4	4.1	46.60	47.3
2020-03-12 02:30	49.4	3.9	46.30	49.4	3.7	46.17	47.3	4.1	46.55	47.2
2020-03-12 02:40	49.3	3.9	46.20	49.3	3.7	46.09	47.2	4.1	46.44	47.2
2020-03-12 02:50	49.2	3.9	46.26	49.2	3.7	46.12	47.3	4.1	46.50	47.1
2020-03-12 03:00	49.2	3.9	46.20	49.2	3.7	46.10	47.2	4.1	46.50	47.1
2020-03-12 03:10	49.2	3.9	46.20	49.2	3.7	46.10	47.2	4.1	46.49	47.0
2020-03-12 03:20	49.1	3.9	46.16	49.1	3.7	46.04	47.2	4.1	46.40	47.1
2020-03-12 03:30	49.1	3.9	46.16	49.0	3.7	46.05	47.1	4.1	46.40	47.0
2020-03-12 03:40	49.1	3.9	46.09	49.0	3.7	45.96	47.1	4.1	46.33	47.0
2020-03-12 03:50	49.1	3.9	46.15	49.0	3.7	46.05	47.1	4.1	46.39	46.9
2020-03-12 04:00	49.1	3.9	46.22	49.0	3.7	46.10	47.1	4.1	46.50	47.0
2020-03-12 04:10	49.1	4.0	46.33	49.0	3.7	46.20	47.2	4.1	46.58	47.0
2020-03-12 04:20	49.1	4.0	46.52	49.1	3.7	46.41	47.2	4.1	46.79	47.1
2020-03-12 04:30	49.2	3.9	46.85	49.2	3.7	46.75	47.4	4.1	47.09	47.3
2020-03-12 04:40	49.4	3.9	47.14	49.4	3.7	47.02	47.7	4.1	47.39	47.5
2020-03-12 04:50	49.5	3.9	47.36	49.6	3.7	47.23	48.0	4.1	47.59	47.8
2020-03-12 05:00	49.7	3.9	47.55	49.7	3.7	47.42	48.1	4.1	47.81	48.0
2020-03-12 05:10	49.8	3.9	47.74	49.9	3.7	47.61	48.3	4.1	47.99	48.1
2020-03-12 05:20	50.0	3.9	47.98	50.0	3.7	47.85	48.5	4.1	48.23	48.3
2020-03-12 05:30	50.2	3.9	48.38	50.2	3.7	48.28	48.7	4.1	48.65	48.5
2020-03-12 05:40	50.4	3.9	48.91	50.5	3.7	48.77	49.1	4.1	49.16	48.9
2020-03-12 05:50	50.7	3.9	49.00	50.8	3.6	48.85	49.4	4.1	49.22	49.3
2020-03-12 06:00	50.9	3.9	49.07	50.9	3.7	48.95	49.5	4.1	49.34	49.4
2020-03-12 06:10	51.0	3.9	49.20	51.0	3.6	49.06	49.6	4.1	49.45	49.5
2020-03-12 06:20	51.2	3.9	49.30	51.2	3.7	49.18	49.7	4.1	49.58	49.6
2020-03-12 06:30	51.3	3.9	49.30	51.3	3.6	49.20	49.8	4.1	49.60	49.7
2020-03-12 06:40	51.3	3.9	49.23	51.3	3.7	49.12	49.9	4.0	49.52	49.7
2020-03-12 06:50	51.3	3.9	49.30	51.3	3.6	49.19	49.9	4.0	49.57	49.7
2020-03-12 07:00	51.4	3.9	49.36	51.4	3.7	49.24	49.9	4.0	49.63	49.8
2020-03-12 07:10	51.4	3.9	49.45	51.4	3.7	49.35	50.0	4.0	49.71	49.8
2020-03-12 07:20	51.5	3.9	49.50	51.5	3.7	49.40	50.0	4.0	49.76	49.9
2020-03-12 07:30	51.5	3.9	49.50	51.6	3.6	49.40	50.1	4.0	49.78	50.0
2020-03-12 07:40	51.6	3.9	49.50	51.6	3.6	49.40	50.1	4.0	49.80	49.9
2020-03-12 07:50	51.6	3.9	49.59	51.6	3.6	49.47	50.1	4.0	49.85	50.0
2020-03-12 08:00	51.7	3.9	49.69	51.7	3.6	49.60	50.2	4.0	49.95	50.1
2020-03-12 08:10	51.7	3.9	49.77	51.7	3.6	49.66	50.3	4.0	50.03	50.1
2020-03-12 08:20	51.8	3.9	49.98	51.7	3.6	49.87	50.4	4.0	50.26	50.2
2020-03-12 08:30	51.9	3.9	50.17	51.9	3.6	50.05	50.6	4.0	50.45	50.4
2020-03-12 08:40	52.0	3.9	50.45	52.0	3.6	50.38	50.7	4.0	50.74	50.6
2020-03-12 08:50	52.2	3.9	50.66	52.2	3.6	50.58	51.0	4.0	50.95	50.8

Date/Time	HW13o °F	HW14i F GPM	HW14i T °F	HW14o °F	HW15i F GPM	HW15i T °F	HW15o °F	HW16i F GPM	HW16i T °F	HW16o °F
2020-03-12 09:00	52.4	3.9	50.80	52.3	3.6	50.72	51.1	4.0	51.12	51.0
2020-03-12 09:10	52.5	3.9	50.92	52.5	3.6	50.82	51.3	4.0	51.20	51.2
2020-03-12 09:20	52.6	3.9	50.99	52.6	3.6	50.90	51.4	4.0	51.28	51.2
2020-03-12 09:30	52.7	3.9	51.01	52.7	3.6	50.93	51.5	4.0	51.34	51.3
2020-03-12 09:40	52.7	3.9	51.00	52.8	3.6	50.90	51.5	4.0	51.30	51.4
2020-03-12 09:50	52.8	3.9	51.02	52.8	3.7	50.92	51.5	4.0	51.35	51.3
2020-03-12 10:00	52.8	4.1	51.00	52.8	3.7	50.90	51.5	3.9	51.30	51.4
2020-03-12 10:10	52.9	4.0	51.05	52.8	3.7	50.97	51.5	3.8	51.38	51.4
2020-03-12 10:20	52.9	4.0	51.18	52.9	3.7	51.09	51.6	3.8	51.49	51.4
2020-03-12 10:30	53.0	4.0	51.33	52.9	3.7	51.24	51.7	3.8	51.66	51.5
2020-03-12 10:40	53.1	4.0	51.43	53.1	3.7	51.34	51.8	3.8	51.78	51.6
2020-03-12 10:50	53.2	4.0	51.50	53.1	3.7	51.40	51.9	3.8	51.80	51.8
2020-03-12 11:00	53.2	4.0	51.51	53.2	3.7	51.43	52.0	3.8	51.85	51.8
2020-03-12 11:10	53.3	4.0	51.60	53.2	3.7	51.51	52.0	3.8	51.94	51.9
2020-03-12 11:20	53.4	4.0	51.72	53.3	3.7	51.63	52.1	3.8	52.06	51.9
2020-03-12 11:30	53.4	4.0	51.71	53.3	3.7	51.61	52.2	3.8	52.03	52.0
2020-03-12 11:40	53.5	4.0	51.51	53.3	3.7	51.42	52.1	3.8	51.80	52.0
2020-03-12 11:50	53.5	4.0	51.45	53.3	3.6	51.37	52.0	3.8	51.74	51.9
2020-03-12 12:00	53.4	4.0	51.40	53.3	3.6	51.30	52.0	3.8	51.70	51.8
2020-03-12 12:10	53.4	4.0	51.40	53.3	3.6	51.30	52.0	3.8	51.70	51.8
2020-03-12 12:20	53.4	4.0	51.49	53.2	3.6	51.42	51.9	3.8	51.78	51.8
2020-03-12 12:30	53.4	4.0	51.87	53.3	3.6	51.82	52.1	3.8	52.18	51.9
2020-03-12 12:40	53.5	4.0	52.17	53.5	3.6	52.08	52.4	3.8	52.43	52.2
2020-03-12 12:50	53.8	4.0	52.68	53.7	3.6	52.62	52.7	3.8	53.00	52.4
2020-03-12 13:00	54.0	4.0	53.47	54.0	3.6	53.39	53.2	3.8	53.83	53.0
2020-03-12 13:10	54.5	4.0	54.79	54.4	3.6	54.70	54.0	3.8	55.23	53.8
2020-03-12 13:20	55.2	4.0	55.86	55.2	3.6	55.74	54.9	3.8	56.27	54.8
2020-03-12 13:30	55.7	4.0	56.07	55.9	3.6	55.91	55.7	3.8	56.48	55.5
2020-03-12 13:40	56.1	4.0	55.68	56.3	3.6	55.51	55.8	3.8	56.07	55.8
2020-03-12 13:50	56.2	4.0	55.28	56.3	3.6	55.12	55.5	3.8	55.65	55.5
2020-03-12 14:00	56.2	4.0	54.96	56.2	3.6	54.84	55.3	3.8	55.36	55.3
2020-03-12 14:10	56.1	4.0	54.83	56.1	3.6	54.71	55.1	3.8	55.17	55.0
2020-03-12 14:20	56.1	4.0	54.63	56.0	3.6	54.49	55.0	3.8	54.96	55.0
2020-03-12 14:30	55.9	4.0	54.52	56.0	3.6	54.40	54.9	3.8	54.87	54.8
2020-03-12 14:40	55.9	4.0	54.49	55.9	3.6	54.38	54.8	3.8	54.85	54.7
2020-03-12 14:50	55.8	4.0	54.45	55.9	3.6	54.32	54.8	3.8	54.80	54.7
2020-03-12 15:00	55.8	4.0	54.39	55.9	3.6	54.29	54.8	3.8	54.78	54.6
2020-03-12 15:10	55.8	4.0	54.42	55.8	3.6	54.31	54.8	3.8	54.78	54.6
2020-03-12 15:20	55.8	4.0	54.37	55.8	3.5	54.26	54.7	3.8	54.72	54.6
2020-03-12 15:30	55.8	4.0	54.51	55.8	3.5	54.41	54.8	3.8	54.89	54.7
2020-03-12 15:40	55.9	4.0	54.91	55.9	3.5	54.77	54.9	3.8	55.30	54.8
2020-03-12 15:50	56.0	4.0	55.10	56.0	3.4	54.96	55.2	3.8	55.46	55.1
2020-03-12 16:00	56.1	4.0	55.28	56.2	3.4	55.14	55.4	3.8	55.67	55.3
2020-03-12 16:10	56.3	4.0	55.33	56.3	3.4	55.20	55.5	3.8	55.71	55.4
2020-03-12 16:20	56.4	4.0	55.52	56.4	3.4	55.41	55.6	3.8	55.90	55.5
2020-03-12 16:30	56.5	4.0	55.68	56.5	3.4	55.54	55.7	3.8	56.04	55.6
2020-03-12 16:40	56.6	4.0	55.80	56.7	3.4	55.65	55.9	3.8	56.12	55.7
2020-03-12 16:50	56.8	4.0	55.87	56.8	3.4	55.73	55.9	3.8	56.20	55.8

Date/Time	HW13o °F	HW14i F GPM	HW14i T °F	HW14o °F	HW15i F GPM	HW15i T °F	HW15o °F	HW16i F GPM	HW16i T °F	HW16o °F
2020-03-12 17:00	56.9	4.0	56.00	56.9	3.4	55.89	56.1	3.8	56.35	55.9
2020-03-12 17:10	56.9	4.0	55.94	56.9	3.4	55.81	56.1	3.8	56.30	56.0
2020-03-12 17:20	57.0	4.0	56.12	57.0	3.4	55.99	56.2	3.8	56.49	56.1
2020-03-12 17:30	57.1	4.0	56.37	57.0	3.4	56.19	56.4	3.8	56.76	56.2
2020-03-12 17:40	57.2	3.9	56.37	57.2	4.0	56.20	56.5	3.8	56.74	56.4
2020-03-12 17:50	57.3	3.9	56.30	57.3	4.0	56.20	56.4	3.8	56.69	56.4
2020-03-12 18:00	57.3	3.9	56.26	57.3	4.0	56.12	56.4	3.8	56.60	56.3
2020-03-12 18:10	57.3	3.9	56.24	57.3	4.0	56.13	56.5	3.8	56.62	56.3
2020-03-12 18:20	57.4	3.9	56.30	57.3	4.0	56.17	56.4	3.8	56.63	56.3
2020-03-12 18:30	57.4	3.9	56.37	57.4	4.0	56.20	56.5	3.8	56.70	56.3
2020-03-12 18:40	57.4	3.9	56.45	57.4	4.0	56.30	56.5	3.8	56.80	56.4
2020-03-12 18:50	57.5	3.9	56.56	57.4	4.0	56.44	56.6	3.8	56.89	56.5
2020-03-12 19:00	57.5	3.9	56.83	57.5	4.0	56.71	56.8	3.8	57.15	56.7
2020-03-12 19:10	57.7	3.9	56.56	57.6	4.0	56.41	56.9	3.8	56.87	56.8
2020-03-12 19:20	57.6	3.9	56.19	57.6	4.0	56.06	56.6	3.8	56.50	56.6
2020-03-12 19:30	57.6	3.9	56.20	57.5	4.0	56.03	56.5	3.8	56.50	56.3
2020-03-12 19:40	57.5	3.9	56.17	57.4	4.0	56.01	56.5	3.8	56.46	56.3
2020-03-12 19:50	57.5	3.9	56.27	57.5	4.0	56.16	56.5	3.8	56.61	56.3
2020-03-12 20:00	57.5	3.9	56.45	57.5	4.0	56.30	56.5	3.8	56.76	56.4
2020-03-12 20:10	57.5	3.9	56.52	57.5	4.0	56.38	56.7	3.8	56.81	56.5
2020-03-12 20:20	57.6	3.9	56.50	57.6	3.9	56.36	56.7	3.8	56.80	56.6
2020-03-12 20:30	57.6	3.9	56.43	57.6	4.0	56.26	56.7	3.8	56.74	56.6
2020-03-12 20:40	57.6	3.9	56.33	57.6	4.0	56.20	56.7	3.8	56.66	56.5
2020-03-12 20:50	57.6	3.9	56.24	57.6	4.0	56.12	56.6	3.8	56.53	56.5
2020-03-12 21:00	57.6	3.9	56.13	57.5	4.0	56.00	56.5	3.8	56.40	56.4
2020-03-12 21:10	57.5	3.9	56.05	57.5	4.0	55.91	56.4	3.8	56.40	56.3
2020-03-12 21:20	57.5	3.9	56.16	57.5	4.0	56.05	56.4	3.8	56.48	56.3
2020-03-12 21:30	57.5	3.9	56.37	57.5	4.0	56.20	56.5	3.8	56.68	56.4
2020-03-12 21:40	57.5	3.9	56.27	57.5	4.0	56.16	56.6	3.8	56.57	56.4
2020-03-12 21:50	57.5	3.9	55.82	57.5	4.0	55.67	56.4	3.8	56.12	56.4
2020-03-12 22:00	57.3	3.9	54.90	57.3	4.0	54.76	56.1	3.8	55.20	55.9
2020-03-12 22:10	57.0	3.9	53.97	57.0	4.0	53.84	55.3	3.8	54.29	55.2
2020-03-12 22:20	56.5	3.9	53.40	56.4	4.0	53.29	54.6	3.8	53.72	54.5
2020-03-12 22:30	56.1	3.9	53.07	56.0	4.0	52.95	54.1	3.8	53.41	54.0
2020-03-12 22:40	55.7	3.9	52.83	55.6	4.0	52.73	53.9	3.8	53.19	53.6
2020-03-12 22:50	55.5	3.9	52.74	55.3	4.0	52.65	53.7	3.8	53.06	53.5
2020-03-12 23:00	55.3	4.0	52.57	55.1	4.0	52.47	53.5	3.8	52.86	53.3
2020-03-12 23:10	55.1	3.9	52.29	55.0	4.0	52.19	53.4	3.8	52.58	53.1
2020-03-12 23:20	54.9	4.0	51.90	54.7	4.0	51.80	53.1	3.8	52.21	52.9
2020-03-12 23:30	54.7	3.9	51.48	54.5	4.0	51.37	52.7	3.8	51.78	52.5
2020-03-12 23:40	54.4	3.9	51.13	54.3	4.0	51.02	52.4	3.8	51.42	52.1
2020-03-12 23:50	54.1	3.9	50.76	54.0	4.0	50.65	52.0	3.8	51.02	51.8
2020-03-13 00:00	53.8	3.9	49.94	53.6	4.0	49.80	51.6	3.8	50.20	51.4
2020-03-13 00:10	53.4	3.9	49.35	53.3	4.0	49.21	51.0	3.8	49.62	50.8
2020-03-13 00:20	53.0	4.0	48.99	52.7	4.0	48.86	50.5	3.8	49.26	50.2
2020-03-13 00:30	52.7	3.9	48.72	52.4	4.0	48.59	50.2	3.8	48.99	49.9
2020-03-13 00:40	52.3	4.0	48.39	52.1	4.0	48.27	49.9	3.8	48.66	49.6
2020-03-13 00:50	52.0	4.0	48.25	51.8	4.0	48.12	49.7	3.8	48.49	49.4

Date/Time	HW13o °F	HW14i F GPM	HW14i T °F	HW14o °F	HW15i F GPM	HW15i T °F	HW15o °F	HW16i F GPM	HW16i T °F	HW16o °F
2020-03-13 01:00	51.8	3.9	48.13	51.6	4.0	48.00	49.5	3.8	48.37	49.2
2020-03-13 01:10	51.7	4.0	47.98	51.4	4.0	47.84	49.4	3.8	48.20	49.1
2020-03-13 01:20	51.4	4.0	47.73	51.2	4.0	47.60	49.2	3.8	47.97	48.8
2020-03-13 01:30	51.3	4.0	47.45	51.0	4.0	47.31	48.9	3.8	47.68	48.6
2020-03-13 01:40	51.1	4.0	47.22	50.8	4.0	47.08	48.7	3.8	47.44	48.3
2020-03-13 01:50	50.8	4.0	46.75	50.6	4.0	46.62	48.4	3.8	46.96	48.1
2020-03-13 02:00	50.5	4.0	46.21	50.3	4.0	46.06	48.0	3.8	46.43	47.7
2020-03-13 02:10	50.1	4.0	45.76	50.0	4.0	45.62	47.5	3.8	45.98	47.2
2020-03-13 02:20	49.8	4.0	45.49	49.5	4.0	45.39	47.2	3.8	45.72	46.8
2020-03-13 02:30	49.7	4.0	46.38	49.3	4.0	46.29	47.1	3.8	46.61	46.6
2020-03-13 02:40	49.7	4.0	46.15	49.3	4.0	46.04	47.4	3.8	46.39	47.2
2020-03-13 02:50	49.7	4.0	46.10	49.4	4.0	46.00	47.4	3.8	46.32	47.1
2020-03-13 03:00	49.6	4.0	46.11	49.4	4.0	46.00	47.4	3.8	46.32	47.0
2020-03-13 03:10	49.5	4.0	45.91	49.3	4.0	45.78	47.3	3.8	46.12	47.0
2020-03-13 03:20	49.4	4.0	45.91	49.3	4.0	45.81	47.1	3.8	46.11	46.8
2020-03-13 03:30	49.4	4.0	46.01	49.1	4.0	45.91	47.2	3.8	46.21	46.8
2020-03-13 03:40	49.4	4.0	46.09	49.1	4.0	46.00	47.2	3.8	46.29	46.9
2020-03-13 03:50	49.4	4.0	46.09	49.2	4.0	45.98	47.2	3.8	46.28	46.9
2020-03-13 04:00	49.3	4.0	45.98	49.2	4.0	45.88	47.2	3.8	46.18	46.9
2020-03-13 04:10	49.3	4.0	45.81	49.2	4.0	45.71	47.1	3.8	46.01	46.8
2020-03-13 04:20	49.2	4.0	45.77	49.0	4.0	45.66	47.0	3.8	45.97	46.7
2020-03-13 04:30	49.2	4.0	45.88	49.0	4.0	45.79	47.0	3.8	46.08	46.6
2020-03-13 04:40	49.2	4.0	45.83	49.0	4.0	45.73	47.0	3.8	46.03	46.7
2020-03-13 04:50	49.1	4.0	45.77	49.0	4.0	45.66	46.9	3.8	45.97	46.6
2020-03-13 05:00	49.1	4.0	45.94	48.8	4.0	45.85	47.0	3.8	46.13	46.6
2020-03-13 05:10	49.1	4.0	46.10	49.0	4.0	46.00	47.1	3.8	46.29	46.8
2020-03-13 05:20	49.2	4.0	46.09	49.0	4.0	45.99	47.1	3.8	46.29	46.8
2020-03-13 05:30	49.2	4.0	46.10	49.1	4.0	46.00	47.2	3.8	46.29	46.8
2020-03-13 05:40	49.2	4.0	46.04	49.1	4.0	45.97	47.1	3.8	46.22	46.8
2020-03-13 05:50	49.2	4.0	45.93	49.0	4.0	45.83	47.1	3.8	46.12	46.8
2020-03-13 06:00	49.1	4.0	45.85	49.0	4.0	45.77	47.0	3.8	46.05	46.7
2020-03-13 06:10	49.1	4.0	45.96	48.9	4.0	45.87	47.0	3.8	46.15	46.7
2020-03-13 06:20	49.1	3.9	45.96	49.0	4.0	45.87	47.0	3.8	46.13	46.7
2020-03-13 06:30	49.1	4.0	45.78	48.9	4.0	45.67	47.0	3.8	45.96	46.7
2020-03-13 06:40	49.1	4.0	46.03	48.9	4.0	45.97	46.9	3.8	46.23	46.6
2020-03-13 06:50	49.1	4.0	46.05	49.0	4.0	45.96	47.1	3.8	46.25	46.8
2020-03-13 07:00	49.1	4.0	46.09	49.0	4.0	46.00	47.1	3.8	46.29	46.8
2020-03-13 07:10	49.1	4.0	46.13	49.0	4.0	46.03	47.1	3.8	46.31	46.9
2020-03-13 07:20	49.1	4.0	46.18	49.0	4.0	46.08	47.1	3.8	46.34	46.9
2020-03-13 07:30	49.2	3.9	46.10	49.0	4.0	46.00	47.1	3.8	46.30	46.8
2020-03-13 07:40	49.1	4.0	46.01	49.0	4.0	45.90	47.1	3.8	46.20	46.8
2020-03-13 07:50	49.1	4.0	46.06	49.0	4.0	45.97	47.0	3.8	46.27	46.8
2020-03-13 08:00	49.1	4.0	46.14	49.0	4.0	46.05	47.1	3.8	46.35	46.8
2020-03-13 08:10	49.1	3.9	46.31	49.0	4.0	46.22	47.2	3.8	46.54	46.9
2020-03-13 08:20	49.2	3.9	46.49	49.1	4.0	46.39	47.3	3.8	46.71	47.0
2020-03-13 08:30	49.2	3.9	46.26	49.2	4.0	46.14	47.4	3.8	46.48	47.0
2020-03-13 08:40	49.2	3.9	46.17	49.1	4.0	46.06	47.2	3.8	46.42	46.9
2020-03-13 08:50	49.2	3.9	46.18	49.1	4.0	46.08	47.2	3.8	46.42	46.9

Date/Time	HW13o °F	HW14i F GPM	HW14i T °F	HW14o °F	HW15i F GPM	HW15i T °F	HW15o °F	HW16i F GPM	HW16i T °F	HW16o °F
2020-03-13 09:00	49.2	3.9	46.18	49.1	4.0	46.07	47.1	3.8	46.41	46.8
2020-03-13 09:10	49.2	3.9	46.10	49.1	4.0	46.00	47.1	3.8	46.34	46.8
2020-03-13 09:20	49.1	3.9	45.98	48.9	4.0	45.88	47.1	3.8	46.23	46.8
2020-03-13 09:30	49.1	3.9	45.96	48.9	4.0	45.85	47.0	3.8	46.23	46.7
2020-03-13 09:40	49.0	3.9	46.04	48.9	4.0	45.93	47.0	3.8	46.27	46.7
2020-03-13 09:50	49.0	3.9	46.03	48.9	4.0	45.92	47.0	3.8	46.30	46.7
2020-03-13 10:00	49.0	3.9	46.07	48.9	4.0	45.95	47.0	3.8	46.30	46.7
2020-03-13 10:10	49.0	3.9	45.98	48.9	4.0	45.87	47.0	3.8	46.24	46.7
2020-03-13 10:20	49.0	3.9	45.94	48.9	4.0	45.81	47.0	3.8	46.21	46.7
2020-03-13 10:30	48.9	3.9	45.95	48.9	4.0	45.82	47.0	3.8	46.23	46.7
2020-03-13 10:40	48.9	3.9	45.98	48.9	4.0	45.87	47.0	3.8	46.28	46.7
2020-03-13 10:50	49.0	3.8	46.01	48.9	4.0	45.89	47.0	3.8	46.30	46.7
2020-03-13 11:00	48.9	3.7	46.09	48.9	4.0	45.95	47.0	3.8	46.34	46.7
2020-03-13 11:10	49.0	3.7	46.10	48.9	4.0	46.00	47.0	3.8	46.40	46.8
2020-03-13 11:20	49.0	3.7	46.10	49.0	4.0	45.99	47.1	3.8	46.41	46.8
2020-03-13 11:30	49.0	3.7	46.09	49.0	4.0	45.97	47.1	3.8	46.38	46.8
2020-03-13 11:40	49.1	3.7	46.13	49.0	4.0	46.01	47.1	3.8	46.44	46.8
2020-03-13 11:50	49.1	3.7	46.15	49.0	4.0	46.02	47.0	3.8	46.45	46.8
2020-03-13 12:00	49.1	3.7	46.31	49.0	4.0	46.15	47.2	3.8	46.60	46.9
2020-03-13 12:10	49.1	3.7	46.40	49.2	4.0	46.25	47.3	3.8	46.72	47.0
2020-03-13 12:20	49.1	3.6	46.41	49.2	4.0	46.25	47.3	3.8	46.77	47.1
2020-03-13 12:30	49.2	3.6	46.50	49.3	3.9	46.32	47.4	3.8	46.86	47.2
2020-03-13 12:40	49.3	3.6	46.58	49.3	4.0	46.40	47.4	3.8	46.95	47.2
2020-03-13 12:50	49.3	3.6	46.70	49.4	3.9	46.54	47.6	3.8	47.07	47.2
2020-03-13 13:00	49.4	3.6	46.62	49.5	3.9	46.45	47.5	3.8	47.00	47.4
2020-03-13 13:10	49.4	3.6	46.68	49.5	3.9	46.53	47.5	3.8	47.04	47.3
2020-03-13 13:20	49.3	3.6	46.51	49.5	3.9	46.34	47.5	3.8	46.84	47.3
2020-03-13 13:30	49.3	3.6	46.40	49.4	3.9	46.24	47.4	3.8	46.72	47.2
2020-03-13 13:40	49.3	3.6	46.40	49.4	3.9	46.24	47.4	3.8	46.73	47.1
2020-03-13 13:50	49.3	3.6	46.47	49.5	3.9	46.32	47.4	3.8	46.82	47.1
2020-03-13 14:00	49.3	3.6	46.70	49.4	3.9	46.54	47.5	3.8	47.03	47.2
2020-03-13 14:10	49.4	3.6	46.63	49.4	3.9	46.46	47.6	3.8	46.97	47.4
2020-03-13 14:20	49.4	3.6	46.45	49.5	3.9	46.30	47.5	3.8	46.80	47.3
2020-03-13 14:30	49.3	3.6	46.36	49.4	3.9	46.21	47.4	3.8	46.70	47.1
2020-03-13 14:40	49.3	3.6	46.37	49.3	3.9	46.23	47.3	3.8	46.67	47.1
2020-03-13 14:50	49.3	3.6	46.44	49.3	3.9	46.30	47.3	3.8	46.76	47.1
2020-03-13 15:00	49.3	3.6	46.49	49.3	3.9	46.31	47.4	3.8	46.80	47.2
2020-03-13 15:10	49.3	3.6	46.42	49.3	3.9	46.29	47.4	3.8	46.72	47.2
2020-03-13 15:20	49.3	3.6	46.48	49.4	3.9	46.32	47.4	3.8	46.79	47.2
2020-03-13 15:30	49.3	3.6	46.48	49.4	3.9	46.32	47.4	3.8	46.80	47.2
2020-03-13 15:40	49.3	3.6	46.48	49.4	3.9	46.32	47.4	3.8	46.80	47.2
2020-03-13 15:50	49.4	3.6	46.58	49.4	3.9	46.40	47.4	3.8	46.87	47.2
2020-03-13 16:00	49.4	3.6	46.54	49.5	3.9	46.37	47.5	3.8	46.86	47.3
2020-03-13 16:10	49.4	3.6	46.47	49.4	3.9	46.30	47.4	3.8	46.79	47.3
2020-03-13 16:20	49.3	3.6	46.61	49.4	3.9	46.44	47.5	3.8	46.96	47.2
2020-03-13 16:30	49.4	3.6	46.73	49.5	3.9	46.60	47.6	3.8	47.05	47.3
2020-03-13 16:40	49.4	3.6	46.74	49.6	3.9	46.60	47.6	3.8	47.06	47.4
2020-03-13 16:50	49.5	3.6	46.55	49.5	3.9	46.38	47.6	3.8	46.87	47.4

Date/Time	HW13o °F	HW14i F GPM	HW14i T °F	HW14o °F	HW15i F GPM	HW15i T °F	HW15o °F	HW16i F GPM	HW16i T °F	HW16o °F
2020-03-13 17:00	49.4	3.6	46.41	49.6	3.9	46.24	47.4	3.8	46.73	47.3
2020-03-13 17:10	49.3	3.6	46.36	49.3	3.9	46.18	47.4	3.8	46.67	47.1
2020-03-13 17:20	49.3	3.6	46.34	49.3	3.9	46.20	47.4	3.8	46.69	47.1
2020-03-13 17:30	49.2	3.6	46.48	49.4	3.9	46.33	47.4	3.8	46.85	47.0
2020-03-13 17:40	49.3	3.6	46.47	49.4	3.9	46.30	47.4	3.8	46.77	47.1
2020-03-13 17:50	49.3	3.6	46.40	49.4	3.9	46.24	47.4	3.8	46.70	47.1
2020-03-13 18:00	49.2	3.6	46.38	49.3	3.9	46.21	47.3	3.8	46.66	47.1
2020-03-13 18:10	49.2	3.6	46.31	49.3	3.9	46.15	47.3	3.8	46.59	47.0
2020-03-13 18:20	49.2	3.6	46.19	49.3	3.9	46.03	47.3	3.8	46.50	47.0
2020-03-13 18:30	49.2	3.6	46.13	49.2	3.9	46.01	47.2	3.8	46.47	46.9
2020-03-13 18:40	49.1	3.6	46.21	49.2	3.9	46.08	47.1	3.8	46.53	46.9
2020-03-13 18:50	49.1	3.6	46.10	49.2	3.9	46.00	47.1	3.8	46.40	46.9
2020-03-13 19:00	49.1	3.6	46.10	49.2	3.9	46.00	47.1	3.8	46.39	46.8
2020-03-13 19:10	49.1	3.6	46.09	49.1	3.9	45.96	47.1	3.8	46.34	46.8
2020-03-13 19:20	49.0	3.6	46.03	49.1	3.9	45.90	47.0	3.8	46.30	46.8
2020-03-13 19:30	49.0	3.6	46.07	49.1	3.9	45.94	47.0	3.8	46.30	46.8
2020-03-13 19:40	48.9	3.6	46.02	49.1	3.9	45.89	47.0	3.8	46.29	46.8
2020-03-13 19:50	48.9	3.6	46.06	49.0	3.9	45.94	47.0	3.8	46.30	46.7
2020-03-13 20:00	48.9	3.6	46.10	49.0	3.9	45.97	47.0	3.8	46.32	46.7
2020-03-13 20:10	49.0	3.6	46.06	49.1	3.9	45.93	47.0	3.8	46.33	46.8
2020-03-13 20:20	49.0	3.6	45.90	49.0	3.9	45.77	46.9	3.8	46.20	46.7
2020-03-13 20:30	48.9	3.6	45.92	49.0	3.9	45.76	46.9	3.8	46.18	46.7
2020-03-13 20:40	48.9	3.6	45.87	48.9	3.9	45.72	46.9	3.8	46.14	46.6
2020-03-13 20:50	48.9	3.6	45.86	48.9	3.9	45.71	46.8	3.8	46.11	46.6
2020-03-13 21:00	48.8	3.6	45.83	48.8	3.9	45.70	46.8	3.8	46.07	46.6
2020-03-13 21:10	48.8	3.6	45.98	48.9	3.9	45.87	46.8	3.8	46.24	46.6
2020-03-13 21:20	48.8	3.6	46.19	49.0	3.9	46.06	47.0	3.8	46.47	46.7
2020-03-13 21:30	48.9	3.6	46.22	49.0	3.9	46.10	47.1	3.8	46.50	46.8
2020-03-13 21:40	48.9	3.6	46.21	49.1	3.9	46.10	47.1	3.8	46.50	46.9
2020-03-13 21:50	49.0	3.6	46.12	49.1	3.9	45.98	47.1	3.8	46.35	46.9
2020-03-13 22:00	48.9	3.6	46.00	49.1	3.9	45.90	47.0	3.8	46.30	46.8
2020-03-13 22:10	48.9	3.6	46.00	49.1	3.9	45.90	47.0	3.8	46.30	46.7
2020-03-13 22:20	48.9	3.6	46.03	49.0	3.9	45.90	47.0	3.8	46.30	46.7
2020-03-13 22:30	48.9	3.6	46.02	49.0	3.9	45.89	47.0	3.8	46.30	46.7
2020-03-13 22:40	48.9	3.6	46.00	49.0	3.9	45.90	46.9	3.8	46.30	46.7
2020-03-13 22:50	48.9	3.6	45.99	49.0	3.9	45.87	46.9	3.8	46.27	46.7
2020-03-13 23:00	48.9	3.6	45.97	49.0	3.9	45.84	46.9	3.8	46.25	46.7
2020-03-13 23:10	48.9	3.6	45.97	49.0	3.9	45.84	46.9	3.8	46.24	46.6
2020-03-13 23:20	48.9	3.6	46.11	49.0	3.9	45.97	47.0	3.8	46.34	46.7
2020-03-13 23:30	48.9	3.6	46.20	49.0	3.9	46.02	47.0	3.8	46.49	46.8
2020-03-13 23:40	48.9	3.6	46.13	49.0	3.9	46.01	47.0	3.8	46.41	46.8
2020-03-13 23:50	49.0	3.6	46.19	49.1	3.9	46.05	47.1	3.8	46.47	46.8
2020-03-14 00:00	49.0	3.6	46.20	49.1	3.9	46.01	47.1	3.8	46.44	46.8
2020-03-14 00:10	49.0	3.6	46.20	49.1	3.9	46.03	47.1	3.8	46.47	46.9
2020-03-14 00:20	49.0	3.6	46.25	49.1	3.9	46.10	47.1	3.8	46.53	46.8
2020-03-14 00:30	49.0	3.6	46.25	49.1	3.9	46.10	47.1	3.8	46.54	46.9
2020-03-14 00:40	49.0	3.6	46.19	49.1	3.9	46.05	47.1	3.8	46.48	46.9
2020-03-14 00:50	49.0	3.6	46.10	49.1	3.9	45.99	47.1	3.8	46.38	46.9

Date/Time	HW13o °F	HW14i F GPM	HW14i T °F	HW14o °F	HW15i F GPM	HW15i T °F	HW15o °F	HW16i F GPM	HW16i T °F	HW16o °F
2020-03-14 01:00	49.0	3.6	46.10	49.1	3.9	45.95	47.1	3.8	46.30	46.8
2020-03-14 01:10	48.9	3.6	46.00	49.1	3.9	45.83	47.0	3.8	46.24	46.8
2020-03-14 01:20	48.9	3.6	46.06	49.0	3.9	45.93	47.0	3.8	46.30	46.7
2020-03-14 01:30	48.9	3.6	46.07	49.0	3.9	45.95	47.0	3.8	46.31	46.7
2020-03-14 01:40	48.9	3.6	46.01	49.1	3.9	45.90	47.0	3.8	46.30	46.7
2020-03-14 01:50	48.9	3.6	46.05	49.0	3.9	45.90	47.0	3.8	46.30	46.7
2020-03-14 02:00	48.9	3.6	46.07	49.0	3.9	45.94	47.0	3.8	46.32	46.7
2020-03-14 02:10	48.9	3.6	46.10	49.0	3.9	46.00	47.0	3.8	46.40	46.7
2020-03-14 02:20	48.9	3.6	46.10	49.0	3.9	46.00	47.0	3.8	46.36	46.8
2020-03-14 02:30	48.9	3.6	46.12	49.1	3.9	46.01	47.0	3.8	46.41	46.8
2020-03-14 02:40	48.9	3.6	46.20	49.0	3.9	46.10	47.1	3.8	46.50	46.8
2020-03-14 02:50	49.0	3.6	46.20	49.1	3.9	46.10	47.1	3.8	46.50	46.9
2020-03-14 03:00	49.0	3.6	46.18	49.1	3.9	46.02	47.1	3.8	46.42	46.9
2020-03-14 03:10	49.0	3.6	46.11	49.1	3.9	46.00	47.1	3.8	46.40	46.8
2020-03-14 03:20	49.0	3.6	46.11	49.1	3.9	46.00	47.0	3.8	46.38	46.8
2020-03-14 03:30	49.0	3.6	46.17	49.1	3.9	46.05	47.1	3.8	46.47	46.8
2020-03-14 03:40	49.0	3.6	46.11	49.1	3.9	46.00	47.0	3.8	46.41	46.8
2020-03-14 03:50	49.0	3.6	46.19	49.1	3.9	46.02	47.1	3.8	46.45	46.8
2020-03-14 04:00	49.0	3.6	46.13	49.1	3.9	46.00	47.0	3.8	46.40	46.8
2020-03-14 04:10	49.0	3.6	46.10	49.1	3.9	46.00	47.1	3.8	46.40	46.8
2020-03-14 04:20	49.0	3.6	46.09	49.1	3.9	45.95	47.0	3.8	46.32	46.8
2020-03-14 04:30	49.0	3.6	46.09	49.0	3.9	45.97	47.0	3.8	46.33	46.7
2020-03-14 04:40	49.0	3.6	46.10	49.0	3.9	46.00	47.0	3.8	46.31	46.8
2020-03-14 04:50	48.9	3.6	46.08	48.9	3.9	45.96	47.0	3.8	46.32	46.7
2020-03-14 05:00	49.0	3.6	46.20	49.0	3.9	46.10	47.0	3.8	46.48	46.7
2020-03-14 05:10	48.9	3.6	46.13	49.1	3.9	46.00	47.1	3.8	46.39	46.8
2020-03-14 05:20	49.0	3.6	46.10	49.1	3.9	46.00	47.0	3.8	46.37	46.8
2020-03-14 05:30	48.9	3.6	46.10	49.0	3.9	46.00	47.0	3.8	46.30	46.8
2020-03-14 05:40	48.9	3.6	46.10	49.0	3.9	46.00	47.0	3.8	46.35	46.8
2020-03-14 05:50	48.9	3.6	46.08	49.0	3.9	45.97	47.0	3.8	46.32	46.8
2020-03-14 06:00	48.9	3.6	46.08	49.0	3.9	45.98	47.0	3.8	46.30	46.7
2020-03-14 06:10	48.9	3.6	46.02	49.0	3.9	45.93	47.0	3.8	46.27	46.7
2020-03-14 06:20	48.9	3.6	46.07	49.0	3.9	45.97	47.0	3.8	46.27	46.7
2020-03-14 06:30	48.8	3.6	45.97	48.9	3.9	45.87	46.9	3.8	46.13	46.6
2020-03-14 06:40	48.8	3.6	45.81	48.9	3.9	45.73	46.8	3.8	45.99	46.5
2020-03-14 06:50	48.8	3.6	45.72	48.9	3.9	45.61	46.7	3.8	45.90	46.4
2020-03-14 07:00	48.7	3.6	45.67	48.8	3.9	45.59	46.6	3.8	45.83	46.3
2020-03-14 07:10	48.7	3.6	45.84	48.7	3.9	45.77	46.6	3.8	46.02	46.3
2020-03-14 07:20	48.7	3.6	46.04	48.8	3.9	45.99	46.8	3.8	46.21	46.4
2020-03-14 07:30	48.8	3.6	46.08	48.8	3.9	46.00	46.9	3.8	46.22	46.5
2020-03-14 07:40	48.8	3.6	46.08	48.9	3.9	46.00	46.9	3.8	46.23	46.6
2020-03-14 07:50	48.8	3.6	46.06	48.9	3.9	45.97	47.0	3.8	46.22	46.6
2020-03-14 08:00	48.8	3.6	46.03	48.9	3.9	45.97	46.9	3.8	46.21	46.6
2020-03-14 08:10	48.8	3.6	46.09	48.9	3.9	46.00	46.9	3.8	46.28	46.6
2020-03-14 08:20	48.9	3.6	46.00	48.9	3.9	45.91	46.9	3.8	46.19	46.6
2020-03-14 08:30	48.9	3.6	45.99	48.9	3.9	45.90	46.9	3.8	46.17	46.5
2020-03-14 08:40	48.8	3.6	45.96	48.9	3.9	45.91	46.8	3.8	46.14	46.5
2020-03-14 08:50	48.8	3.6	45.99	48.9	3.9	45.90	46.8	3.8	46.15	46.5

Date/Time	HW13o °F	HW14i F GPM	HW14i T °F	HW14o °F	HW15i F GPM	HW15i T °F	HW15o °F	HW16i F GPM	HW16i T °F	HW16o °F
2020-03-14 09:00	48.8	3.6	46.00	48.9	3.9	45.90	46.8	3.8	46.19	46.5
2020-03-14 09:10	48.9	3.6	46.06	48.9	3.9	45.99	46.9	3.8	46.23	46.6
2020-03-14 09:20	48.9	3.6	46.02	48.9	3.9	45.94	46.9	3.8	46.22	46.6
2020-03-14 09:30	48.9	3.6	46.02	49.0	3.9	45.94	46.9	3.8	46.21	46.6
2020-03-14 09:40	48.9	3.6	46.10	48.9	3.9	46.00	46.9	3.8	46.28	46.6
2020-03-14 09:50	48.9	3.6	46.10	48.9	3.9	46.00	47.0	3.8	46.30	46.6
2020-03-14 10:00	48.9	3.6	46.10	48.9	3.9	46.00	47.0	3.8	46.30	46.6
2020-03-14 10:10	48.9	3.6	46.12	49.0	3.9	46.02	46.9	3.8	46.32	46.7
2020-03-14 10:20	48.9	3.6	46.20	49.0	3.9	46.11	47.0	3.8	46.42	46.7
2020-03-14 10:30	49.0	3.6	46.38	49.0	3.9	46.28	47.1	3.8	46.62	46.8
2020-03-14 10:40	49.0	3.6	46.48	49.1	3.9	46.36	47.2	3.8	46.70	46.9
2020-03-14 10:50	49.1	3.6	46.55	49.2	3.9	46.45	47.3	3.8	46.79	47.0
2020-03-14 11:00	49.1	3.6	46.55	49.2	3.9	46.41	47.4	3.8	46.77	47.1
2020-03-14 11:10	49.1	3.6	46.25	49.2	3.9	46.13	47.2	3.8	46.52	47.0
2020-03-14 11:20	49.1	3.6	46.18	49.2	3.9	46.08	47.1	3.7	46.44	46.8
2020-03-14 11:30	49.0	3.6	46.18	49.2	3.9	46.08	47.1	3.8	46.41	46.8
2020-03-14 11:40	49.0	3.6	46.33	49.1	3.9	46.20	47.1	3.8	46.59	46.9
2020-03-14 11:50	49.0	3.6	46.38	49.1	3.9	46.24	47.1	3.8	46.60	46.9
2020-03-14 12:00	49.1	3.6	46.40	49.2	3.9	46.29	47.2	3.8	46.60	46.9
2020-03-14 12:10	49.1	3.6	46.40	49.2	3.9	46.30	47.2	3.8	46.63	46.9
2020-03-14 12:20	49.1	3.6	46.38	49.3	3.9	46.27	47.2	3.8	46.60	47.0
2020-03-14 12:30	49.1	3.6	46.40	49.2	3.9	46.30	47.2	3.8	46.60	46.9
2020-03-14 12:40	49.1	3.6	46.37	49.2	3.9	46.27	47.2	3.8	46.60	46.9
2020-03-14 12:50	49.1	3.6	46.40	49.2	3.9	46.30	47.2	3.8	46.60	47.0
2020-03-14 13:00	49.1	3.6	46.46	49.2	3.9	46.32	47.3	3.8	46.68	47.0
2020-03-14 13:10	49.1	3.6	46.52	49.2	3.9	46.38	47.3	3.8	46.73	47.1
2020-03-14 13:20	49.2	3.6	46.60	49.3	3.9	46.48	47.3	3.8	46.87	47.1
2020-03-14 13:30	49.2	3.6	46.60	49.3	3.9	46.48	47.4	3.8	46.84	47.1
2020-03-14 13:40	49.2	3.6	46.59	49.4	3.9	46.46	47.4	3.8	46.80	47.1
2020-03-14 13:50	49.2	3.6	46.64	49.4	3.9	46.50	47.4	3.7	46.87	47.1
2020-03-14 14:00	49.2	3.6	46.70	49.4	3.9	46.55	47.4	3.7	46.91	47.2
2020-03-14 14:10	49.3	3.6	46.50	49.4	3.9	46.35	47.5	3.7	46.73	47.2
2020-03-14 14:20	49.2	3.6	46.23	49.4	3.9	46.11	47.2	3.7	46.49	47.0
2020-03-14 14:30	49.2	3.6	46.20	49.3	3.9	46.10	47.1	3.7	46.46	46.9
2020-03-14 14:40	49.1	3.6	46.20	49.2	3.9	46.09	47.1	3.7	46.41	46.8
2020-03-14 14:50	49.1	3.6	46.16	49.2	3.9	46.05	47.1	3.7	46.40	46.8
2020-03-14 14:51	49.1			-----			-----			
2020-03-14 14:54										-----
2020-03-14 14:56		3.6	46.10		3.8	46.00		3.7	46.30	
2020-03-14 15:00	49.1	3.6	46.10	-----	3.9	46.00	-----	3.7	46.38	-----
2020-03-14 15:10	49.0	3.6	46.11	49.1	3.9	46.01	47.1	3.7	46.40	46.8
2020-03-14 15:20	49.0	3.6	46.13	49.0	3.9	46.05	47.0	3.7	46.40	46.8
2020-03-14 15:30	49.0	3.6	46.23	49.1	3.9	46.14	47.1	3.7	46.46	46.9
2020-03-14 15:40	49.0	3.6	46.26	49.0	3.9	46.16	47.1	3.7	46.50	46.8
2020-03-14 15:50	49.0	3.6	46.20	49.1	3.9	46.10	47.1	3.7	46.44	46.8
2020-03-14 16:00	49.0	3.6	46.12	49.1	3.9	46.03	47.1	3.7	46.40	46.8
2020-03-14 16:10	49.0	3.6	46.10	49.1	3.9	46.02	47.1	3.7	46.36	46.8
2020-03-14 16:20	49.0	3.6	46.10	49.1	3.9	46.00	47.0	3.7	46.31	46.8

Date/Time	HW13o °F	HW14i F GPM	HW14i T °F	HW14o °F	HW15i F GPM	HW15i T °F	HW15o °F	HW16i F GPM	HW16i T °F	HW16o °F
2020-03-14 16:30	49.0	3.6	46.10	49.0	3.9	46.00	47.0	3.7	46.30	46.7
2020-03-14 16:40	48.9	3.5	46.10	48.9	3.9	46.00	47.0	3.7	46.31	46.7
2020-03-14 16:50	48.9	3.6	46.05	49.0	3.9	45.98	47.0	3.7	46.26	46.7
2020-03-14 17:00	48.9	3.5	45.94	49.0	3.9	45.86	46.9	3.7	46.14	46.6
2020-03-14 17:10	48.9	3.5	45.81	48.9	3.9	45.76	46.8	3.7	46.01	46.6
2020-03-14 17:20	48.8	3.5	45.80	48.9	3.9	45.70	46.8	3.7	46.00	46.5
2020-03-14 17:30	48.7	3.5	45.79	48.8	3.9	45.70	46.7	3.7	45.98	46.4
2020-03-14 17:40	48.7	3.6	45.79	48.7	3.9	45.70	46.7	3.7	45.98	46.4
2020-03-14 17:50	48.7	3.6	45.70	48.7	3.9	45.62	46.7	3.7	45.90	46.4
2020-03-14 18:00	48.7	3.5	45.70	48.7	3.9	45.62	46.7	3.7	45.90	46.3
2020-03-14 18:10	48.7	3.5	45.70	48.7	3.9	45.62	46.6	3.7	45.90	46.3
2020-03-14 18:20	48.6	3.5	45.70	48.7	3.9	45.61	46.6	3.7	45.90	46.3
2020-03-14 18:30	48.6	3.5	45.85	48.7	3.9	45.80	46.6	3.7	46.05	46.3
2020-03-14 18:40	48.6	3.5	46.09	48.7	3.9	46.00	46.7	3.7	46.29	46.4
2020-03-14 18:50	48.7	3.5	46.10	48.7	3.9	46.00	46.9	3.7	46.30	46.7
2020-03-14 19:00	48.8	3.5	46.10	48.9	3.9	46.00	46.9	3.7	46.30	46.7
2020-03-14 19:10	48.8	3.5	46.10	49.0	3.9	46.00	46.9	3.7	46.30	46.6
2020-03-14 19:20	48.8	3.5	46.10	49.0	3.9	46.00	46.9	3.7	46.29	46.7
2020-03-14 19:30	48.9	3.5	46.02	48.9	3.9	46.00	46.9	3.7	46.21	46.6
2020-03-14 19:40	48.9	3.5	46.01	48.9	3.9	45.94	46.9	3.7	46.20	46.6
2020-03-14 19:50	48.8	3.5	46.00	48.9	3.9	45.91	46.8	3.7	46.20	46.6
2020-03-14 20:00	48.8	3.5	45.99	48.8	3.9	45.90	46.8	3.7	46.17	46.6
2020-03-14 20:10	48.8	3.5	45.91	48.9	3.9	45.80	46.8	3.7	46.10	46.6
2020-03-14 20:20	48.8	3.5	45.83	48.8	3.9	45.77	46.8	3.7	46.01	46.5
2020-03-14 20:30	48.8	3.5	45.80	48.8	3.9	45.70	46.7	3.7	46.00	46.5
2020-03-14 20:40	48.7	3.5	45.80	48.7	3.9	45.70	46.7	3.7	46.00	46.4
2020-03-14 20:50	48.7	3.5	45.78	48.8	3.9	45.70	46.7	3.7	45.96	46.4
2020-03-14 21:00	48.6	3.5	45.78	48.8	3.9	45.69	46.7	3.7	45.96	46.4
2020-03-14 21:10	48.6	3.5	45.76	48.7	3.9	45.69	46.6	3.7	45.94	46.4
2020-03-14 21:20	48.6	3.5	45.71	48.6	3.9	45.62	46.6	3.7	45.91	46.4
2020-03-14 21:30	48.6	3.5	45.70	48.6	3.9	45.60	46.6	3.7	45.89	46.3
2020-03-14 21:40	48.6	3.5	45.70	48.7	3.9	45.62	46.6	3.7	45.88	46.3
2020-03-14 21:50	48.6	3.5	46.07	48.7	3.9	46.00	46.7	3.7	46.27	46.5
2020-03-14 22:00	48.7	3.5	46.10	48.7	3.9	46.00	46.9	3.7	46.30	46.6
2020-03-14 22:10	48.7	3.5	46.10	48.8	3.9	46.00	46.9	3.7	46.30	46.6
2020-03-14 22:20	48.8	3.5	46.10	48.9	3.9	46.04	46.9	3.7	46.30	46.6
2020-03-14 22:30	48.8	3.5	46.10	48.9	3.9	46.10	47.0	3.7	46.30	46.6
2020-03-14 22:40	48.8	3.5	46.10	48.9	3.9	46.02	46.9	3.7	46.30	46.7
2020-03-14 22:50	48.8	3.5	46.10	48.9	3.9	46.00	46.9	3.7	46.30	46.7
2020-03-14 23:00	48.8	3.5	46.10	48.9	3.9	46.00	46.9	3.7	46.28	46.7
2020-03-14 23:10	48.8	3.5	46.10	48.9	3.9	46.00	46.9	3.7	46.25	46.6
2020-03-14 23:20	48.8	3.5	46.05	49.0	3.9	46.00	46.9	3.7	46.23	46.6
2020-03-14 23:30	48.8	3.5	46.00	48.9	3.9	45.96	46.9	3.7	46.20	46.6
2020-03-14 23:40	48.8	3.5	46.00	48.9	3.9	45.93	46.8	3.7	46.16	46.6
2020-03-14 23:50	48.8	3.5	45.90	48.9	3.9	45.80	46.8	3.7	46.07	46.6
2020-03-15 00:00	48.7	3.5	45.90	48.9	3.9	45.81	46.8	3.7	46.10	46.5
2020-03-15 00:10	48.7	3.5	45.90	48.8	3.9	45.80	46.8	3.7	46.05	46.5
2020-03-15 00:20	48.7	3.5	45.82	48.8	3.9	45.76	46.7	3.7	46.01	46.5

Date/Time	HW13o °F	HW14i F GPM	HW14i T °F	HW14o °F	HW15i F GPM	HW15i T °F	HW15o °F	HW16i F GPM	HW16i T °F	HW16o °F
2020-03-15 00:30	48.7	3.5	45.81	48.8	3.9	45.76	46.7	3.7	46.00	46.4
2020-03-15 00:40	48.7	3.5	45.80	48.7	3.9	45.70	46.7	3.7	45.99	46.4
2020-03-15 00:50	48.6	3.5	45.74	48.7	3.9	45.67	46.6	3.7	45.91	46.3
2020-03-15 01:00	48.6	3.5	45.70	48.7	3.9	45.60	46.6	3.7	45.87	46.3
2020-03-15 01:10	48.6	3.5	45.65	48.7	3.9	45.60	46.6	3.7	45.81	46.3
2020-03-15 01:20	48.6	3.5	45.66	48.6	3.9	45.60	46.5	3.7	45.80	46.3
2020-03-15 01:30	48.5	3.5	45.68	48.6	3.9	45.59	46.5	3.7	45.83	46.3
2020-03-15 01:40	48.5	3.5	45.94	48.6	3.8	45.89	46.6	3.7	46.12	46.3
2020-03-15 01:50	48.6	3.5	46.10	48.6	3.8	46.02	46.8	3.7	46.29	46.5
2020-03-15 02:00	48.7	3.5	46.09	48.8	3.9	46.00	46.9	3.7	46.24	46.6
2020-03-15 02:10	48.7	3.5	46.06	48.8	3.9	46.00	46.9	3.7	46.23	46.6
2020-03-15 02:20	48.7	3.5	46.05	48.9	3.8	46.00	46.9	3.7	46.20	46.6
2020-03-15 02:30	48.7	3.5	46.01	48.9	3.9	45.98	46.8	3.7	46.20	46.6
2020-03-15 02:40	48.8	3.5	46.04	48.9	3.8	45.97	46.8	3.7	46.19	46.5
2020-03-15 02:50	48.8	3.5	46.09	48.9	3.9	46.00	46.8	3.7	46.22	46.6
2020-03-15 03:00	48.7	3.5	46.09	48.9	3.8	46.00	46.8	3.7	46.24	46.6
2020-03-15 03:10	48.7	3.5	46.09	48.9	3.9	46.00	46.9	3.7	46.20	46.6
2020-03-15 03:20	48.7	3.5	46.03	48.9	3.9	45.97	46.9	3.7	46.19	46.6
2020-03-15 03:30	48.7	3.5	45.95	48.9	3.9	45.90	46.8	3.7	46.10	46.5
2020-03-15 03:40	48.7	3.5	45.93	48.9	3.9	45.90	46.8	3.7	46.10	46.5
2020-03-15 03:50	48.7	3.5	45.90	48.7	3.8	45.86	46.8	3.7	46.10	46.5
2020-03-15 04:00	48.7	3.5	45.95	48.8	3.8	45.90	46.8	3.7	46.10	46.5
2020-03-15 04:10	48.6	3.5	45.90	48.8	3.9	45.90	46.7	3.7	46.10	46.5
2020-03-15 04:20	48.7	3.5	45.91	48.8	3.9	45.86	46.8	3.7	46.10	46.5
2020-03-15 04:30	48.7	3.5	45.94	48.8	3.9	45.90	46.8	3.7	46.10	46.5
2020-03-15 04:40	48.7	3.5	45.98	48.7	3.9	45.90	46.8	3.7	46.10	46.5
2020-03-15 04:50	48.7	3.5	45.98	48.8	3.9	45.90	46.8	3.7	46.11	46.5
2020-03-15 05:00	48.7	3.5	45.96	48.8	3.9	45.90	46.8	3.7	46.11	46.5
2020-03-15 05:10	48.7	3.5	45.96	48.9	3.9	45.90	46.8	3.7	46.10	46.5
2020-03-15 05:20	48.7	3.5	45.98	48.9	3.9	45.90	46.8	3.7	46.11	46.6
2020-03-15 05:30	48.7	3.5	45.90	48.9	3.9	45.86	46.8	3.7	46.08	46.5
2020-03-15 05:40	48.6	3.5	45.90	48.8	3.9	45.81	46.7	3.7	46.05	46.5
2020-03-15 05:50	48.7	3.5	45.87	48.8	3.9	45.80	46.7	3.7	46.01	46.5
2020-03-15 06:00	48.7	3.5	45.86	48.7	3.9	45.80	46.7	3.7	46.01	46.5
2020-03-15 06:10	48.7	3.5	45.80	48.7	3.9	45.76	46.7	3.7	46.00	46.5
2020-03-15 06:20	48.6	3.5	45.80	48.8	3.9	45.73	46.7	3.7	46.00	46.4
2020-03-15 06:30	48.6	3.5	45.80	48.7	3.8	45.73	46.7	3.7	45.98	46.4
2020-03-15 06:40	48.6	3.5	45.80	48.7	3.9	45.70	46.7	3.7	45.95	46.3
2020-03-15 06:50	48.6	3.5	45.80	48.7	3.9	45.71	46.7	3.7	46.00	46.4
2020-03-15 07:00	48.6	3.5	45.79	48.7	3.9	45.70	46.6	3.7	45.92	46.4
2020-03-15 07:10	48.5	3.5	45.74	48.7	3.9	45.68	46.6	3.7	45.90	46.4
2020-03-15 07:20	48.5	3.5	45.70	48.6	3.8	45.62	46.6	3.7	45.90	46.3
2020-03-15 07:30	48.6	3.5	45.70	48.6	3.9	45.62	46.6	3.7	45.90	46.3
2020-03-15 07:40	48.6	3.5	45.70	48.7	3.9	45.65	46.5	3.7	45.88	46.3
2020-03-15 07:50	48.5	3.5	45.72	48.6	3.9	45.66	46.6	3.7	45.90	46.3
2020-03-15 08:00	48.5	3.5	45.73	48.7	3.9	45.70	46.6	3.7	45.90	46.3
2020-03-15 08:10	48.5	3.5	45.76	48.7	3.9	45.69	46.5	3.7	45.92	46.3
2020-03-15 08:20	48.5	3.5	45.80	48.6	3.8	45.70	46.6	3.7	45.99	46.3

Date/Time	HW13o °F	HW14i F GPM	HW14i T °F	HW14o °F	HW15i F GPM	HW15i T °F	HW15o °F	HW16i F GPM	HW16i T °F	HW16o °F
2020-03-15 08:30	48.5	3.5	45.80	48.6	3.8	45.70	46.6	3.7	46.00	46.3
2020-03-15 08:40	48.6	3.5	45.80	48.8	3.9	45.73	46.6	3.7	46.00	46.3
2020-03-15 08:50	48.6	3.5	45.81	48.7	3.9	45.79	46.6	3.7	46.01	46.4
2020-03-15 09:00	48.6	3.5	45.90	48.7	3.9	45.81	46.7	3.7	46.09	46.4
2020-03-15 09:10	48.6	3.5	45.90	48.8	3.9	45.84	46.7	3.7	46.10	46.5
2020-03-15 09:20	48.6	3.5	45.99	48.7	3.9	45.92	46.7	3.7	46.18	46.5
2020-03-15 09:30	48.7	3.5	46.00	48.7	3.9	45.90	46.8	3.7	46.19	46.5
2020-03-15 09:40	48.6	3.5	46.00	48.8	3.9	45.97	46.8	3.7	46.20	46.5
2020-03-15 09:50	48.7	3.5	46.00	48.8	3.9	45.95	46.8	3.7	46.20	46.6
2020-03-15 10:00	48.6	3.5	46.00	48.8	3.9	45.94	46.8	3.7	46.20	46.6
2020-03-15 10:10	48.7	3.5	46.02	48.9	3.9	45.98	46.8	3.7	46.21	46.6
2020-03-15 10:20	48.7	3.5	46.06	48.9	3.8	46.00	46.8	3.7	46.26	46.6
2020-03-15 10:30	48.7	3.5	46.08	48.9	3.8	46.00	46.8	3.7	46.24	46.6
2020-03-15 10:40	48.7	3.5	46.10	48.9	3.8	46.01	46.9	3.7	46.30	46.6
2020-03-15 10:50	48.8	3.5	46.10	48.9	3.8	46.03	46.9	3.7	46.30	46.7
2020-03-15 11:00	48.8	3.5	46.16	48.9	3.8	46.10	47.0	3.7	46.37	46.7
2020-03-15 11:10	48.8	3.5	46.20	48.9	3.8	46.10	47.0	3.7	46.40	46.7
2020-03-15 11:20	48.8	3.5	46.22	49.0	3.8	46.12	47.0	3.7	46.46	46.8
2020-03-15 11:30	48.8	3.5	46.30	49.0	3.8	46.20	47.1	3.7	46.50	46.8
2020-03-15 11:40	48.9	3.5	46.33	49.0	3.8	46.23	47.0	3.7	46.56	46.8
2020-03-15 11:50	48.9	3.5	46.40	49.1	3.8	46.30	47.1	3.7	46.60	46.8
2020-03-15 12:00	49.0	3.5	46.41	49.1	3.8	46.30	47.2	3.7	46.64	46.9
2020-03-15 12:10	49.0	3.5	46.53	49.2	3.8	46.44	47.2	3.7	46.77	47.0
2020-03-15 12:20	49.1	3.5	46.59	49.2	3.8	46.50	47.3	3.7	46.82	47.0
2020-03-15 12:30	49.1	3.5	46.63	49.2	3.8	46.51	47.4	3.7	46.86	47.1
2020-03-15 12:40	49.2	3.5	46.60	49.3	3.8	46.48	47.4	3.7	46.82	47.2
2020-03-15 12:50	49.1	3.5	46.31	49.3	3.8	46.20	47.2	3.7	46.56	47.2
2020-03-15 13:00	49.1	3.5	46.26	49.3	3.8	46.15	47.1	3.7	46.53	46.8
2020-03-15 13:10	49.0	3.5	46.30	49.2	3.8	46.18	47.1	3.7	46.58	46.9
2020-03-15 13:20	49.0	3.5	46.48	49.2	3.8	46.36	47.2	3.7	46.76	46.9
2020-03-15 13:30	49.1	3.5	46.70	49.2	3.8	46.55	47.3	3.7	46.92	47.1
2020-03-15 13:40	49.2	3.5	46.75	49.4	3.8	46.65	47.4	3.7	47.03	47.2
2020-03-15 13:50	49.2	3.5	46.54	49.4	3.8	46.39	47.4	3.7	46.83	47.3
2020-03-15 14:00	49.2	3.5	46.34	49.4	3.8	46.19	47.3	3.7	46.63	47.1
2020-03-15 14:10	49.1	3.5	46.37	49.4	3.8	46.23	47.2	3.7	46.67	47.0
2020-03-15 14:20	49.1	3.5	46.38	49.3	3.8	46.25	47.2	3.7	46.68	47.0
2020-03-15 14:30	49.1	3.5	46.56	49.3	3.8	46.43	47.3	3.7	46.88	47.0
2020-03-15 14:40	49.1	3.5	46.52	49.3	3.8	46.41	47.3	3.7	46.82	47.1
2020-03-15 14:50	49.2	3.5	46.56	49.3	3.8	46.44	47.3	3.7	46.87	47.1
2020-03-15 15:00	49.2	3.5	46.67	49.4	3.8	46.51	47.4	3.7	46.91	47.2
2020-03-15 15:10	49.2	3.5	46.70	49.4	3.8	46.54	47.5	3.7	46.94	47.3
2020-03-15 15:20	49.2	3.5	46.50	49.3	3.8	46.36	47.5	3.7	46.77	47.2
2020-03-15 15:30	49.2	3.5	46.31	49.4	3.8	46.16	47.2	3.7	46.59	47.1
2020-03-15 15:40	49.1	3.5	46.30	49.3	3.8	46.17	47.2	3.7	46.58	46.9
2020-03-15 15:50	49.1	3.5	46.30	49.3	3.8	46.15	47.2	3.7	46.57	46.9
2020-03-15 16:00	49.0	3.5	46.30	49.2	3.8	46.19	47.2	3.7	46.60	46.9
2020-03-15 16:10	49.0	3.5	46.24	49.2	3.8	46.11	47.2	3.7	46.55	46.9
2020-03-15 16:20	49.0	3.5	46.35	49.2	3.8	46.20	47.2	3.7	46.65	47.0

Date/Time	HW13o °F	HW14i F GPM	HW14i T °F	HW14o °F	HW15i F GPM	HW15i T °F	HW15o °F	HW16i F GPM	HW16i T °F	HW16o °F
2020-03-15 16:30	49.1	3.5	46.37	49.2	3.8	46.24	47.2	3.7	46.67	47.0
2020-03-15 16:40	49.1	3.5	46.54	49.3	3.8	46.36	47.3	3.7	46.87	47.0
2020-03-15 16:50	49.1	3.5	46.64	49.3	3.8	46.46	47.4	3.7	46.93	47.1
2020-03-15 17:00	49.1	3.5	46.41	49.3	3.8	46.25	47.3	3.7	46.70	47.2
2020-03-15 17:10	49.1	3.5	46.60	49.3	3.8	46.45	47.3	3.7	46.89	47.1
2020-03-15 17:20	49.1	3.5	46.52	49.3	3.8	46.40	47.4	3.7	46.81	47.2
2020-03-15 17:30	49.2	3.5	46.55	49.4	3.8	46.41	47.4	3.7	46.84	47.1
2020-03-15 17:40	49.1	3.5	46.55	49.3	3.8	46.41	47.4	3.7	46.84	47.2
2020-03-15 17:50	49.2	3.5	46.52	49.3	3.8	46.41	47.4	3.7	46.81	47.1
2020-03-15 18:00	49.2	3.5	46.50	49.4	3.8	46.40	47.3	3.7	46.78	47.1
2020-03-15 18:10	49.1	3.5	46.48	49.3	3.8	46.37	47.4	3.7	46.72	47.1
2020-03-15 18:20	49.2	3.5	46.41	49.3	3.8	46.30	47.3	3.7	46.67	47.1
2020-03-15 18:30	49.1	3.5	46.40	49.3	3.8	46.30	47.3	3.7	46.70	47.0
2020-03-15 18:40	49.1	3.5	46.40	49.3	3.8	46.30	47.3	3.7	46.64	47.0
2020-03-15 18:50	49.1	3.5	46.36	49.3	3.8	46.25	47.3	3.7	46.60	47.0
2020-03-15 19:00	49.1	3.5	46.30	49.3	3.8	46.15	47.2	3.7	46.55	47.0
2020-03-15 19:10	49.0	3.5	46.30	49.2	3.8	46.16	47.2	3.7	46.55	46.9
2020-03-15 19:20	49.0	3.5	46.25	49.2	3.8	46.10	47.1	3.7	46.50	46.9
2020-03-15 19:30	49.0	3.5	46.18	49.3	3.8	46.08	47.1	3.7	46.45	46.9
2020-03-15 19:40	48.9	3.5	46.12	49.1	3.8	46.01	47.1	3.7	46.40	46.8
2020-03-15 19:50	49.0	3.5	46.13	49.1	3.8	46.01	47.1	3.7	46.40	46.8
2020-03-15 20:00	48.9	3.5	46.10	49.1	3.8	46.00	47.0	3.7	46.33	46.8
2020-03-15 20:10	48.9	3.5	46.10	49.1	3.8	46.00	47.0	3.7	46.32	46.7
2020-03-15 20:20	48.9	3.5	46.10	49.0	3.8	46.00	47.0	3.7	46.30	46.8
2020-03-15 20:30	48.9	3.5	46.10	49.0	3.8	46.00	47.0	3.7	46.34	46.8
2020-03-15 20:40	48.8	3.5	46.10	49.0	3.8	46.00	47.0	3.7	46.30	46.8
2020-03-15 20:50	48.9	3.5	46.10	49.0	3.8	46.00	47.0	3.7	46.30	46.7
2020-03-15 21:00	48.9	3.5	46.10	49.0	3.8	45.99	47.0	3.7	46.30	46.8
2020-03-15 21:10	48.9	3.5	46.10	49.0	3.8	46.00	47.0	3.7	46.30	46.7
2020-03-15 21:20	48.9	3.5	46.10	49.0	3.8	46.00	47.0	3.7	46.36	46.7
2020-03-15 21:30	48.9	3.5	46.03	49.0	3.8	45.89	47.0	3.7	46.25	46.7
2020-03-15 21:40	48.9	3.5	46.00	49.0	3.9	45.86	46.9	3.7	46.20	46.7
2020-03-15 21:50	48.9	3.5	46.00	48.9	3.8	45.90	46.9	3.7	46.22	46.6
2020-03-15 22:00	48.8	3.5	46.00	48.9	3.9	45.86	46.9	3.7	46.20	46.6
2020-03-15 22:10	48.8	3.5	45.89	48.9	3.8	45.76	46.9	3.7	46.14	46.6
2020-03-15 22:20	48.7	3.5	45.80	48.9	3.8	45.70	46.8	3.7	46.04	46.6
2020-03-15 22:30	48.7	3.5	45.80	48.9	3.8	45.70	46.8	3.7	46.00	46.5
2020-03-15 22:40	48.7	3.5	45.94	48.8	3.8	45.82	46.7	3.7	46.18	46.5
2020-03-15 22:50	48.7	3.5	46.17	48.9	3.8	46.05	46.9	3.7	46.39	46.6
2020-03-15 23:00	48.8	3.5	46.20	49.0	3.8	46.08	47.0	3.7	46.40	46.8
2020-03-15 23:10	48.9	3.5	46.20	49.0	3.8	46.10	47.0	3.7	46.44	46.8
2020-03-15 23:20	48.9	3.5	46.16	49.0	3.8	46.03	47.0	3.7	46.40	46.8
2020-03-15 23:30	48.9	3.5	46.10	49.0	3.8	46.00	47.0	3.7	46.40	46.8
2020-03-15 23:40	48.9	3.5	46.10	49.0	3.8	46.00	47.0	3.7	46.40	46.8
2020-03-15 23:50	48.9	3.5	46.13	49.0	3.8	46.03	47.0	3.7	46.40	46.8
2020-03-16 00:00	48.9	3.5	46.12	49.0	3.9	46.01	47.0	3.7	46.40	46.8
2020-03-16 00:10	48.9	3.5	46.10	49.0	3.8	46.00	47.0	3.7	46.31	46.7
2020-03-16 00:20	48.9	3.5	46.10	49.0	3.8	46.00	47.0	3.7	46.40	46.8

Date/Time	HW13o °F	HW14i F GPM	HW14i T °F	HW14o °F	HW15i F GPM	HW15i T °F	HW15o °F	HW16i F GPM	HW16i T °F	HW16o °F
2020-03-16 00:30	48.9	3.5	46.10	49.0	3.8	46.00	47.0	3.7	46.38	46.8
2020-03-16 00:40	48.9	3.5	46.10	49.0	3.9	46.00	47.0	3.7	46.30	46.8
2020-03-16 00:50	48.9	3.5	46.10	49.0	3.8	46.00	47.0	3.7	46.30	46.8
2020-03-16 01:00	48.9	3.5	45.99	49.0	3.8	45.89	46.9	3.7	46.21	46.7
2020-03-16 01:10	48.8	3.5	45.85	49.0	3.9	45.76	46.9	3.7	46.06	46.6
2020-03-16 01:20	48.7	3.5	45.75	48.9	3.8	45.65	46.8	3.7	45.95	46.6
2020-03-16 01:30	48.7	3.5	45.83	48.9	3.8	45.77	46.7	3.7	46.04	46.4
2020-03-16 01:40	48.7	3.5	46.15	48.9	3.8	46.06	46.8	3.7	46.35	46.5
2020-03-16 01:50	48.8	3.5	46.11	48.9	3.8	46.02	47.0	3.7	46.32	46.8
2020-03-16 02:00	48.8	3.5	46.10	48.9	3.8	46.01	47.0	3.7	46.30	46.8
2020-03-16 02:10	48.9	3.5	46.22	49.0	3.8	46.13	47.0	3.7	46.44	46.8
2020-03-16 02:20	48.9	3.5	46.30	49.1	3.8	46.20	47.1	3.7	46.54	46.8
2020-03-16 02:30	48.9	3.5	46.30	49.1	3.8	46.20	47.1	3.7	46.51	46.9
2020-03-16 02:40	49.0	3.5	46.30	49.1	3.8	46.20	47.1	3.7	46.54	46.9
2020-03-16 02:50	49.0	3.5	46.28	49.1	3.8	46.18	47.1	3.7	46.51	46.9
2020-03-16 03:00	49.0	3.5	46.13	49.1	3.8	46.05	47.1	3.7	46.35	46.9
2020-03-16 03:10	49.0	3.5	46.10	49.1	3.8	46.00	47.0	3.7	46.30	46.8
2020-03-16 03:20	48.9	3.5	46.13	49.1	3.8	46.06	47.0	3.7	46.35	46.7
2020-03-16 03:30	48.9	3.5	46.21	49.1	3.8	46.11	47.0	3.7	46.41	46.8
2020-03-16 03:40	48.9	3.5	46.38	49.1	3.8	46.28	47.1	3.7	46.58	46.8
2020-03-16 03:50	49.0	3.5	46.24	49.1	3.8	46.14	47.1	3.7	46.46	46.9
2020-03-16 04:00	49.0	3.5	46.20	49.1	3.8	46.11	47.1	3.7	46.41	46.9
2020-03-16 04:10	49.0	3.5	46.35	49.1	3.8	46.26	47.0	3.7	46.56	46.9
2020-03-16 04:20	49.0	3.5	46.23	49.1	3.8	46.13	47.1	3.7	46.43	46.9
2020-03-16 04:30	49.0	3.5	46.33	49.1	3.8	46.23	47.1	3.7	46.53	46.8
2020-03-16 04:40	49.0	3.5	46.35	49.2	3.8	46.25	47.1	3.7	46.57	46.9
2020-03-16 04:50	49.0	3.5	46.53	49.2	3.8	46.44	47.2	3.7	46.73	47.0
2020-03-16 05:00	49.1	3.5	46.38	49.2	3.8	46.30	47.2	3.7	46.62	47.0
2020-03-16 05:10	49.1	3.5	46.30	49.3	3.8	46.21	47.2	3.7	46.53	47.0
2020-03-16 05:20	49.1	3.5	46.35	49.2	3.8	46.30	47.2	3.7	46.60	46.9
2020-03-16 05:30	49.1	3.5	46.50	49.2	3.8	46.41	47.2	3.7	46.72	46.9
2020-03-16 05:40	49.1	3.5	46.45	49.2	3.8	46.33	47.4	3.7	46.66	47.1
2020-03-16 05:50	49.1	3.5	46.19	49.3	3.8	46.09	47.1	3.7	46.42	46.9
2020-03-16 06:00	49.1	3.5	46.20	49.2	3.8	46.10	47.1	3.7	46.40	46.8
2020-03-16 06:10	49.1	3.5	46.15	49.1	3.8	46.08	47.1	3.7	46.40	46.8
2020-03-16 06:20	49.0	3.5	46.11	49.1	3.8	46.03	47.0	3.7	46.39	46.7
2020-03-16 06:30	49.0	3.5	46.18	49.1	3.8	46.09	47.0	3.7	46.41	46.7
2020-03-16 06:40	49.0	3.5	46.22	49.1	3.8	46.13	47.1	3.7	46.46	46.8
2020-03-16 06:50	49.0	3.5	46.13	49.1	3.8	46.06	47.1	3.7	46.37	46.8
2020-03-16 07:00	48.9	3.5	46.14	49.1	3.8	46.09	47.0	3.7	46.40	46.8
2020-03-16 07:10	48.9	3.5	46.20	49.1	3.8	46.10	47.0	3.7	46.43	46.8
2020-03-16 07:20	48.9	3.5	46.22	49.1	3.8	46.14	47.1	3.7	46.47	46.8
2020-03-16 07:30	49.0	3.5	46.26	49.1	3.8	46.17	47.1	3.7	46.50	46.8
2020-03-16 07:40	49.0	3.5	46.20	49.1	3.8	46.10	47.1	3.7	46.40	46.9
2020-03-16 07:50	49.0	3.5	46.21	49.1	3.8	46.12	47.0	3.7	46.48	46.8
2020-03-16 08:00	49.0	3.5	46.30	49.1	3.8	46.25	47.1	3.7	46.59	46.8
2020-03-16 08:10	49.0	3.5	46.35	49.1	3.8	46.29	47.2	3.7	46.60	47.0
2020-03-16 08:20	49.0	3.5	46.39	49.1	3.8	46.30	47.2	3.7	46.60	47.0

Date/Time	HW13o °F	HW14i F GPM	HW14i T °F	HW14o °F	HW15i F GPM	HW15i T °F	HW15o °F	HW16i F GPM	HW16i T °F	HW16o °F
2020-03-16 08:30	49.0	3.5	46.39	49.2	3.8	46.30	47.2	3.7	46.60	46.9
2020-03-16 08:40	49.0	3.5	46.40	49.2	3.8	46.30	47.2	3.7	46.62	46.9
2020-03-16 08:50	49.1	3.5	46.47	49.2	3.8	46.36	47.3	3.7	46.70	47.0
2020-03-16 09:00	49.1	3.5	46.52	49.2	3.8	46.41	47.3	3.7	46.78	47.1
2020-03-16 09:10	49.2	3.5	46.55	49.2	3.8	46.45	47.3	3.7	46.80	47.1
2020-03-16 09:20	49.2	3.5	46.55	49.3	3.8	46.45	47.3	3.7	46.80	47.1
2020-03-16 09:30	49.2	3.5	46.57	49.3	3.8	46.50	47.4	3.7	46.80	47.1
2020-03-16 09:40	49.2	3.5	46.52	49.3	3.8	46.49	47.3	3.7	46.79	47.1
2020-03-16 09:50	49.2	3.5	46.50	49.3	3.8	46.41	47.3	3.7	46.71	47.0
2020-03-16 10:00	49.2	3.5	46.50	49.3	3.8	46.41	47.3	3.7	46.70	47.1
2020-03-16 10:10	49.2	3.5	46.38	49.3	3.8	46.31	47.3	3.7	46.57	47.0
2020-03-16 10:20	49.1	3.5	46.10	49.2	3.8	46.03	47.2	3.7	46.30	47.0
2020-03-16 10:30	49.1	3.5	46.11	49.2	3.8	46.05	47.0	3.7	46.32	46.7
2020-03-16 10:40	49.0	4.0	46.19	49.1	3.9	46.10	47.1	3.9	46.41	46.7
2020-03-16 10:50	48.8	4.0	46.23	49.0	3.8	46.11	47.0	3.9	46.47	46.8
2020-03-16 11:00	48.7	4.0	46.39	48.9	3.8	46.29	47.1	3.9	46.66	46.8
2020-03-16 11:10	48.7	3.9	46.44	48.9	3.8	46.31	47.2	3.9	46.67	46.9
2020-03-16 11:20	48.7	3.9	46.50	49.0	3.8	46.38	47.2	3.9	46.78	47.0
2020-03-16 11:30	48.8	3.9	46.67	49.0	3.8	46.56	47.3	3.9	46.94	47.1
2020-03-16 11:40	48.8	3.9	46.59	49.1	3.8	46.46	47.4	3.9	46.87	47.2
2020-03-16 11:50	48.7	3.9	46.33	49.0	3.8	46.20	47.2	3.9	46.60	47.1
2020-03-16 12:00	48.7	4.0	46.38	49.0	3.8	46.22	47.2	3.9	46.64	47.0
2020-03-16 12:10	48.6	4.0	46.36	48.9	3.8	46.22	47.1	3.9	46.63	46.9
2020-03-16 12:20	48.6	4.0	46.22	48.9	3.8	46.07	47.1	3.9	46.53	47.0
2020-03-16 12:30	48.6	4.0	46.23	48.9	3.8	46.09	47.0	3.9	46.55	46.9
2020-03-16 12:40	48.6	4.0	46.30	48.9	3.8	46.16	47.1	3.9	46.61	46.9
2020-03-16 12:50	48.6	4.0	46.40	48.9	3.8	46.23	47.1	3.9	46.69	46.9
2020-03-16 13:00	48.6	4.0	46.43	48.9	3.8	46.30	47.2	3.9	46.72	47.0
2020-03-16 13:10	48.6	4.0	46.44	49.0	3.8	46.27	47.2	3.9	46.68	47.0
2020-03-16 13:20	48.7	3.9	46.48	48.9	3.8	46.34	47.2	3.9	46.80	47.0
2020-03-16 13:30	48.7	4.0	46.56	48.9	3.8	46.41	47.3	3.9	46.89	47.1
2020-03-16 13:40	48.7	4.0	46.63	49.0	3.8	46.47	47.4	3.9	46.90	47.1
2020-03-16 13:50	48.8	4.0	46.62	49.1	3.8	46.46	47.4	3.9	46.90	47.2
2020-03-16 14:00	49.0	3.9	46.66	49.1	3.8	46.52	47.4	3.9	46.93	47.2
2020-03-16 14:10	49.1	3.9	46.76	49.1	3.8	46.62	47.5	3.9	47.06	47.3
2020-03-16 14:20	49.1	3.9	46.62	49.2	3.8	46.47	47.5	3.9	46.94	47.3
2020-03-16 14:30	49.1	3.9	46.46	49.2	3.8	46.30	47.3	3.9	46.78	47.2
2020-03-16 14:40	49.1	3.9	46.36	49.1	3.8	46.19	47.2	3.9	46.65	47.1
2020-03-16 14:50	49.1	3.9	46.39	49.0	3.8	46.25	47.2	3.9	46.66	47.1
2020-03-16 15:00	49.0	3.9	46.40	49.0	3.8	46.30	47.2	3.9	46.70	47.0
2020-03-16 15:10	49.0	3.9	46.48	48.9	3.8	46.30	47.3	3.9	46.77	47.1
2020-03-16 15:20	49.1	3.9	46.48	49.0	3.8	46.31	47.3	3.9	46.78	47.1
2020-03-16 15:30	49.1	3.9	46.54	49.1	3.8	46.39	47.3	3.9	46.84	47.1
2020-03-16 15:40	49.1	3.9	46.69	49.0	3.8	46.50	47.4	3.9	46.97	47.2
2020-03-16 15:50	49.1	3.9	46.67	49.1	3.8	46.50	47.4	3.9	46.94	47.3
2020-03-16 16:00	49.2	3.9	46.71	49.1	3.8	46.55	47.4	3.9	47.03	47.3
2020-03-16 16:10	49.2	3.9	46.63	49.2	3.8	46.48	47.6	3.9	46.98	47.3
2020-03-16 16:20	49.2	3.9	46.45	49.2	3.8	46.29	47.4	3.9	46.77	47.2

Date/Time	HW13o °F	HW14i F GPM	HW14i T °F	HW14o °F	HW15i F GPM	HW15i T °F	HW15o °F	HW16i F GPM	HW16i T °F	HW16o °F
2020-03-16 16:30	49.1	3.9	46.42	49.1	3.8	46.30	47.3	3.9	46.74	47.1
2020-03-16 16:40	49.1	3.9	46.42	49.0	3.8	46.26	47.3	3.8	46.74	47.1
2020-03-16 16:50	49.1	3.9	46.29	49.0	3.8	46.11	47.2	3.8	46.60	47.1
2020-03-16 17:00	49.0	3.9	46.19	49.0	3.8	46.03	47.1	3.8	46.50	47.0
2020-03-16 17:10	49.0	3.9	46.14	48.9	3.8	46.02	47.1	3.8	46.47	46.9
2020-03-16 17:20	48.9	3.9	46.10	48.9	3.8	45.98	47.1	3.8	46.42	46.8
2020-03-16 17:30	48.9	3.9	46.08	48.9	3.8	45.94	47.0	3.8	46.36	46.8
2020-03-16 17:40	48.9	3.9	46.11	48.8	3.8	45.99	47.0	3.9	46.44	46.8
2020-03-16 17:50	48.9	3.9	46.11	48.8	3.8	46.00	47.0	3.9	46.45	46.8
2020-03-16 18:00	48.8	3.9	46.11	48.8	3.8	45.96	47.0	3.9	46.38	46.8
2020-03-16 18:10	48.8	3.9	46.05	48.7	3.8	45.90	47.0	3.9	46.30	46.7
2020-03-16 18:20	48.8	3.9	46.09	48.7	3.8	45.94	46.9	3.9	46.30	46.8
2020-03-16 18:30	48.8	3.9	46.05	48.8	3.8	45.90	46.9	3.9	46.30	46.7
2020-03-16 18:40	48.8	3.9	46.00	48.7	3.8	45.85	46.9	3.9	46.30	46.7
2020-03-16 18:50	48.7	3.9	46.00	48.7	3.8	45.85	46.8	3.9	46.28	46.7
2020-03-16 19:00	48.7	3.9	45.96	48.7	3.8	45.82	46.9	3.9	46.24	46.6
2020-03-16 19:10	48.7	3.9	45.98	48.7	3.8	45.80	46.9	3.9	46.22	46.7
2020-03-16 19:20	48.7	3.9	46.03	48.6	3.8	45.89	46.8	3.9	46.30	46.6
2020-03-16 19:30	48.7	3.9	46.08	48.6	3.8	45.96	46.9	3.9	46.32	46.7
2020-03-16 19:40	48.7	3.9	45.99	48.6	3.8	45.87	46.9	3.9	46.21	46.7
2020-03-16 19:50	48.7	3.9	45.90	48.7	3.8	45.80	46.8	3.9	46.19	46.6
2020-03-16 20:00	48.7	3.9	45.91	48.6	3.8	45.80	46.8	3.9	46.19	46.6
2020-03-16 20:10	48.7	3.9	45.97	48.6	3.8	45.80	46.8	3.9	46.20	46.6
2020-03-16 20:20	48.7	3.9	45.93	48.6	3.8	45.80	46.8	3.9	46.20	46.6
2020-03-16 20:30	48.7	3.9	45.92	48.6	3.8	45.80	46.8	3.9	46.16	46.6
2020-03-16 20:40	48.7	3.9	45.90	48.6	3.8	45.78	46.8	3.9	46.12	46.6
2020-03-16 20:50	48.6	3.9	45.90	48.6	3.8	45.80	46.8	3.9	46.15	46.5
2020-03-16 21:00	48.7	3.9	45.84	48.6	3.8	45.72	46.7	3.9	46.10	46.6
2020-03-16 21:10	48.6	3.9	45.81	48.6	3.8	45.70	46.7	3.9	46.10	46.5
2020-03-16 21:20	48.6	3.9	45.88	48.6	3.8	45.71	46.7	3.9	46.10	46.5
2020-03-16 21:30	48.6	3.9	45.89	48.6	3.8	45.70	46.7	3.9	46.10	46.5
2020-03-16 21:40	48.6	3.9	45.90	48.5	3.8	45.73	46.7	3.9	46.10	46.5
2020-03-16 21:50	48.6	3.9	45.80	48.5	3.8	45.70	46.7	3.9	46.05	46.5
2020-03-16 22:00	48.6	3.9	45.80	48.5	3.8	45.67	46.7	3.9	46.00	46.5
2020-03-16 22:10	48.6	3.9	46.06	48.5	3.8	45.96	46.8	3.9	46.29	46.5
2020-03-16 22:20	48.7	3.9	46.17	48.6	3.8	46.04	46.9	3.9	46.42	46.6
2020-03-16 22:30	48.7	3.9	46.20	48.7	3.8	46.06	47.0	3.9	46.46	46.8
2020-03-16 22:40	48.8	3.9	46.20	48.7	3.8	46.10	47.0	3.9	46.50	46.8
2020-03-16 22:50	48.8	3.9	46.20	48.7	3.8	46.06	47.0	3.9	46.48	46.8
2020-03-16 23:00	48.9	3.9	46.20	48.8	3.8	46.10	47.0	3.9	46.50	46.8
2020-03-16 23:10	48.8	3.9	46.20	48.7	3.8	46.10	47.0	3.9	46.50	46.8
2020-03-16 23:20	48.9	3.8	46.29	48.8	3.8	46.13	47.0	3.8	46.55	46.9
2020-03-16 23:30	48.8	3.9	46.30	48.8	3.8	46.20	47.1	3.9	46.60	46.9
2020-03-16 23:40	48.9	3.8	46.30	48.9	3.8	46.20	47.1	3.8	46.60	46.9
2020-03-16 23:50	48.9	3.8	46.37	48.9	3.8	46.22	47.1	3.8	46.60	46.9
2020-03-17 00:00	48.9	3.8	46.32	48.9	3.8	46.20	47.1	3.8	46.60	46.9
2020-03-17 00:10	48.9	3.8	46.30	48.9	3.8	46.20	47.1	3.8	46.60	46.9
2020-03-17 00:20	48.9	3.8	46.32	48.9	3.8	46.20	47.1	3.8	46.60	46.9

Date/Time	HW13o °F	HW14i F GPM	HW14i T °F	HW14o °F	HW15i F GPM	HW15i T °F	HW15o °F	HW16i F GPM	HW16i T °F	HW16o °F
2020-03-17 00:30	48.9	3.8	46.31	48.9	3.8	46.20	47.1	3.9	46.60	46.9
2020-03-17 00:40	49.0	3.8	46.30	48.9	3.8	46.20	47.1	3.9	46.60	46.9
2020-03-17 00:50	49.0	3.8	46.32	48.9	3.8	46.22	47.1	3.9	46.60	46.9
2020-03-17 01:00	48.9	3.8	46.34	48.9	3.8	46.21	47.1	3.9	46.60	46.9
2020-03-17 01:10	49.0	3.8	46.31	48.9	3.8	46.20	47.1	3.8	46.60	46.9
2020-03-17 01:20	48.9	3.8	46.30	48.9	3.8	46.17	47.1	3.9	46.54	46.9
2020-03-17 01:30	48.9	3.8	46.30	48.9	3.8	46.13	47.1	3.8	46.51	46.9
2020-03-17 01:40	49.0	3.8	46.30	48.9	3.8	46.16	47.1	3.9	46.50	46.9
2020-03-17 01:50	49.0	3.8	46.31	48.9	3.8	46.21	47.1	3.8	46.57	46.8
2020-03-17 02:00	48.9	3.8	46.31	48.9	3.8	46.20	47.1	3.8	46.58	46.9
2020-03-17 02:10	48.9	3.8	46.27	48.9	3.8	46.14	47.1	3.8	46.50	46.9
2020-03-17 02:20	48.9	3.8	46.29	48.9	3.8	46.18	47.1	3.9	46.50	46.9
2020-03-17 02:30	48.9	3.8	46.30	48.9	3.8	46.19	47.1	3.8	46.51	46.9
2020-03-17 02:40	48.9	3.8	46.30	48.9	3.8	46.16	47.0	3.8	46.50	46.9
2020-03-17 02:50	48.9	3.8	46.23	49.0	3.8	46.11	47.1	3.8	46.46	46.9
2020-03-17 03:00	48.9	3.8	46.20	48.9	3.8	46.10	47.0	3.8	46.41	46.8
2020-03-17 03:10	48.9	3.8	46.20	48.9	3.8	46.09	47.0	3.8	46.43	46.8
2020-03-17 03:20	48.8	3.8	46.13	48.9	3.8	46.01	47.0	3.8	46.40	46.8
2020-03-17 03:30	48.9	3.8	46.10	48.8	3.8	46.00	47.0	3.8	46.32	46.8
2020-03-17 03:40	48.9	3.8	46.10	48.8	3.8	46.00	47.0	3.8	46.30	46.8
2020-03-17 03:50	48.9	3.8	46.10	48.8	3.8	45.99	46.9	3.8	46.30	46.8
2020-03-17 04:00	48.8	3.8	46.10	48.7	3.8	45.99	46.9	3.8	46.30	46.7
2020-03-17 04:10	48.8	3.8	46.10	48.8	3.8	45.98	46.9	3.8	46.30	46.7
2020-03-17 04:20	48.8	3.8	46.09	48.7	3.8	45.97	46.9	3.8	46.30	46.7
2020-03-17 04:30	48.8	3.8	46.10	48.7	3.8	45.98	46.9	3.8	46.30	46.7
2020-03-17 04:40	48.7	3.8	45.96	48.7	3.8	45.84	46.9	3.8	46.22	46.6
2020-03-17 04:50	48.7	3.8	45.93	48.7	3.8	45.80	46.8	3.8	46.20	46.6
2020-03-17 05:00	48.7	3.8	45.90	48.6	3.8	45.80	46.8	3.8	46.14	46.6
2020-03-17 05:10	48.7	3.8	45.90	48.6	3.8	45.79	46.8	3.8	46.10	46.5
2020-03-17 05:20	48.7	3.8	45.90	48.7	3.8	45.76	46.7	3.8	46.10	46.5
2020-03-17 05:30	48.7	3.8	45.90	48.6	3.8	45.77	46.7	3.8	46.12	46.6
2020-03-17 05:40	48.7	3.8	45.81	48.6	3.8	45.70	46.7	3.8	46.10	46.5
2020-03-17 05:50	48.6	3.8	45.85	48.6	3.8	45.72	46.7	3.8	46.10	46.5
2020-03-17 06:00	48.6	3.8	45.82	48.5	3.8	45.71	46.7	3.8	46.10	46.5
2020-03-17 06:10	48.6	3.8	45.89	48.6	3.8	45.73	46.7	3.8	46.10	46.5
2020-03-17 06:20	48.6	3.8	45.95	48.6	3.8	45.84	46.7	3.8	46.17	46.6
2020-03-17 06:30	48.6	3.8	45.99	48.6	3.8	45.85	46.8	3.8	46.20	46.6
2020-03-17 06:40	48.7	3.8	45.91	48.6	3.8	45.80	46.8	3.8	46.17	46.6
2020-03-17 06:50	48.6	3.8	45.85	48.6	3.8	45.74	46.8	3.8	46.10	46.6
2020-03-17 07:00	48.6	3.8	45.80	48.6	3.8	45.69	46.7	3.8	46.01	46.5
2020-03-17 07:10	48.6	3.8	45.99	48.6	3.8	45.88	46.7	3.8	46.22	46.5
2020-03-17 07:20	48.7	3.8	46.11	48.5	3.8	46.01	46.9	3.8	46.40	46.6
2020-03-17 07:30	48.7	3.8	46.20	48.6	3.8	46.10	47.0	3.8	46.49	46.7
2020-03-17 07:40	48.8	3.8	46.20	48.7	3.8	46.10	47.0	3.8	46.50	46.8
2020-03-17 07:50	48.8	3.8	46.20	48.8	3.8	46.10	47.0	3.8	46.50	46.8
2020-03-17 08:00	48.9	3.8	46.20	48.8	3.8	46.10	47.0	3.8	46.50	46.8
2020-03-17 08:10	48.9	3.8	46.28	48.8	3.8	46.15	47.0	3.8	46.58	46.8
2020-03-17 08:20	48.9	3.8	46.37	48.8	3.8	46.22	47.1	3.8	46.62	46.9

Date/Time	HW13o °F	HW14i F GPM	HW14i T °F	HW14o °F	HW15i F GPM	HW15i T °F	HW15o °F	HW16i F GPM	HW16i T °F	HW16o °F
2020-03-17 08:30	48.9	3.8	46.40	48.9	3.8	46.30	47.2	3.8	46.70	46.9
2020-03-17 08:40	49.0	3.8	46.45	48.9	3.8	46.31	47.2	3.8	46.75	47.0
2020-03-17 08:50	49.0	3.8	46.50	48.9	3.8	46.38	47.2	3.8	46.84	47.1
2020-03-17 09:00	49.0	3.8	46.60	49.1	3.8	46.47	47.3	3.8	46.92	47.1
2020-03-17 09:10	49.1	3.8	46.70	49.0	3.8	46.59	47.4	3.8	47.03	47.2
2020-03-17 09:20	49.2	3.8	46.62	49.1	3.8	46.50	47.4	3.8	46.98	47.3
2020-03-17 09:30	49.2	3.8	46.50	49.1	3.8	46.34	47.4	3.8	46.85	47.2
2020-03-17 09:40	49.2	3.8	46.50	49.1	3.8	46.33	47.3	3.8	46.87	47.1
2020-03-17 09:50	49.1	3.8	46.42	49.1	3.8	46.29	47.3	3.8	46.80	47.1
2020-03-17 10:00	49.1	3.8	46.51	49.1	3.8	46.35	47.3	3.8	46.89	47.1
2020-03-17 10:10	49.1	3.8	46.52	49.0	3.8	46.38	47.3	3.8	46.90	47.1
2020-03-17 10:20	49.1	3.8	46.65	49.1	3.8	46.49	47.3	3.8	46.96	47.2
2020-03-17 10:30	49.2	3.8	46.70	49.1	3.8	46.52	47.4	3.8	47.00	47.2
2020-03-17 10:40	49.2	3.8	46.81	49.1	3.8	46.67	47.5	3.8	47.15	47.3
2020-03-17 10:50	49.2	3.8	46.61	49.3	3.8	46.44	47.5	3.8	46.93	47.4
2020-03-17 11:00	49.2	3.8	46.52	49.2	3.8	46.34	47.5	3.8	46.89	47.3
2020-03-17 11:10	49.2	3.8	46.45	49.2	3.8	46.29	47.3	3.8	46.78	47.2
2020-03-17 11:20	49.1	3.8	46.35	49.1	3.8	46.19	47.3	3.8	46.65	47.1
2020-03-17 11:30	49.1	3.8	46.56	49.1	3.7	46.39	47.2	3.8	46.90	47.1
2020-03-17 11:40	49.2	3.8	46.50	49.1	3.7	46.34	47.3	3.8	46.84	47.2
2020-03-17 11:50	49.2	3.8	46.43	49.0	3.7	46.29	47.3	3.8	46.76	47.2
2020-03-17 12:00	49.1	3.8	46.46	49.0	3.7	46.28	47.3	3.8	46.78	47.1
2020-03-17 12:10	49.1	3.8	46.55	49.0	3.7	46.37	47.3	3.8	46.87	47.1
2020-03-17 12:20	49.2	3.8	46.69	49.1	3.7	46.53	47.4	3.8	47.01	47.2
2020-03-17 12:30	49.2	3.8	46.71	49.2	3.7	46.57	47.5	3.8	47.07	47.3
2020-03-17 12:40	49.3	3.8	46.80	49.2	3.7	46.64	47.5	3.8	47.14	47.3
2020-03-17 12:50	49.3	3.8	46.80	49.3	3.7	46.60	47.6	3.8	47.11	47.4
2020-03-17 13:00	49.3	3.8	46.50	49.3	3.7	46.33	47.5	3.8	46.87	47.4
2020-03-17 13:10	49.3	3.8	46.43	49.2	3.7	46.27	47.4	3.8	46.75	47.3
2020-03-17 13:20	49.2	3.8	46.34	49.1	3.7	46.18	47.3	3.8	46.66	47.1
2020-03-17 13:30	49.1	3.8	46.55	49.1	3.7	46.39	47.3	3.8	46.88	47.1
2020-03-17 13:40	49.1	3.8	46.40	49.1	3.7	46.28	47.4	3.8	46.73	47.2
2020-03-17 13:50	49.2	3.8	46.52	49.1	3.7	46.34	47.3	3.8	46.88	47.2
2020-03-17 14:00	49.2	3.8	46.62	49.1	3.7	46.44	47.4	3.8	46.92	47.2
2020-03-17 14:10	49.2	3.8	46.65	49.2	3.7	46.47	47.4	3.8	46.95	47.3
2020-03-17 14:20	49.3	3.8	46.83	49.2	3.7	46.66	47.6	3.8	47.19	47.3
2020-03-17 14:30	49.3	3.8	46.80	49.2	3.7	46.64	47.6	3.8	47.19	47.4
2020-03-17 14:40	49.4	3.8	46.78	49.3	3.7	46.61	47.6	3.8	47.17	47.4
2020-03-17 14:50	49.4	3.8	46.82	49.3	3.7	46.65	47.6	3.8	47.22	47.4
2020-03-17 15:00	49.4	3.8	46.83	49.3	3.7	46.66	47.6	3.8	47.25	47.4
2020-03-17 15:10	49.5	3.8	46.80	49.3	3.7	46.61	47.7	3.8	47.20	47.5
2020-03-17 15:20	49.4	3.8	46.90	49.3	3.7	46.72	47.6	3.8	47.32	47.5
2020-03-17 15:30	49.5	3.8	47.03	49.4	3.7	46.87	47.7	3.8	47.48	47.6
2020-03-17 15:40	49.5	3.8	47.09	49.5	3.7	46.90	47.9	3.8	47.56	47.7
2020-03-17 15:50	49.6	3.8	47.25	49.5	3.7	47.02	47.9	3.8	47.70	47.8
2020-03-17 16:00	49.7	3.8	47.49	49.7	3.7	47.27	48.1	3.8	47.96	47.9
2020-03-17 16:10	49.8	3.8	47.68	49.8	3.7	47.46	48.2	3.8	48.17	48.1
2020-03-17 16:20	49.9	3.8	47.87	49.8	3.7	47.64	48.4	3.8	48.40	48.2

Date/Time	HW13o °F	HW14i F GPM	HW14i T °F	HW14o °F	HW15i F GPM	HW15i T °F	HW15o °F	HW16i F GPM	HW16i T °F	HW16o °F
2020-03-17 16:30	50.1	3.8	48.04	50.0	3.7	47.78	48.5	3.8	48.53	48.4
2020-03-17 16:40	50.1	3.8	47.81	50.1	3.7	47.56	48.6	3.8	48.28	48.6
2020-03-17 16:50	50.2	3.8	47.87	50.2	3.7	47.64	48.5	3.8	48.34	48.4
2020-03-17 17:00	50.2	3.8	47.77	50.2	3.7	47.55	48.5	3.8	48.18	48.4
2020-03-17 17:10	50.2	3.8	47.87	50.2	3.7	47.65	48.6	3.8	48.33	48.4
2020-03-17 17:20	50.2	3.8	48.01	50.2	3.7	47.78	48.7	3.8	48.47	48.5
2020-03-17 17:30	50.3	3.8	47.95	50.2	3.7	47.72	48.7	3.8	48.42	48.6
2020-03-17 17:40	50.3	3.8	48.07	50.3	3.7	47.85	48.7	3.8	48.53	48.6
2020-03-17 17:50	50.3	3.8	47.85	50.3	3.7	47.61	48.7	3.8	48.24	48.5
2020-03-17 18:00	50.3	3.8	47.65	50.2	3.7	47.47	48.5	3.8	47.99	48.4
2020-03-17 18:10	50.2	3.8	47.69	50.1	3.7	47.51	48.5	3.8	48.00	48.3
2020-03-17 18:20	50.2	3.8	47.58	50.1	3.7	47.40	48.5	3.8	47.88	48.3
2020-03-17 18:30	50.1	3.8	47.41	50.1	3.7	47.26	48.3	3.8	47.73	48.2
2020-03-17 18:40	50.0	3.8	47.31	50.0	3.7	47.16	48.3	3.8	47.60	48.1
2020-03-17 18:50	50.0	3.8	47.30	49.9	3.7	47.18	48.2	3.8	47.60	48.0
2020-03-17 19:00	49.9	3.8	47.24	49.9	3.7	47.10	48.2	3.8	47.58	47.9
2020-03-17 19:10	49.9	3.8	47.27	49.9	3.7	47.11	48.1	3.8	47.58	47.9
2020-03-17 19:20	49.9	3.8	47.21	49.8	3.7	47.05	48.1	3.8	47.51	47.9
2020-03-17 19:30	49.9	3.8	47.09	49.8	3.7	46.98	48.0	3.8	47.38	47.9
2020-03-17 19:40	49.8	3.8	46.96	49.7	3.7	46.84	48.0	3.8	47.23	47.8
2020-03-17 19:50	49.7	3.8	46.90	49.7	3.7	46.76	47.8	3.8	47.20	47.7
2020-03-17 20:00	49.6	3.8	46.84	49.6	3.7	46.71	47.8	3.8	47.11	47.6
2020-03-17 20:10	49.6	3.8	46.68	49.6	3.7	46.53	47.7	3.8	46.93	47.5
2020-03-17 20:20	49.5	3.8	46.70	49.5	3.7	46.59	47.6	3.8	46.97	47.4
2020-03-17 20:30	49.5	3.8	46.62	49.4	3.7	46.47	47.6	3.8	46.88	47.4
2020-03-17 20:40	49.4	3.8	46.48	49.4	3.7	46.31	47.5	3.8	46.72	47.3
2020-03-17 20:50	49.4	3.8	46.41	49.3	3.7	46.28	47.4	3.8	46.67	47.2
2020-03-17 21:00	49.3	3.8	46.31	49.2	3.7	46.16	47.3	3.8	46.60	47.2
2020-03-17 21:10	49.2	3.8	46.27	49.2	3.7	46.10	47.2	3.8	46.55	47.0
2020-03-17 21:20	49.2	3.8	46.19	49.1	3.7	46.01	47.2	3.8	46.47	47.0
2020-03-17 21:30	49.1	3.8	46.10	49.1	3.7	46.00	47.1	3.8	46.40	46.9
2020-03-17 21:40	49.1	3.8	46.10	48.9	3.7	45.98	47.1	3.8	46.33	46.9
2020-03-17 21:50	49.0	3.8	46.02	48.9	3.7	45.89	47.0	3.8	46.30	46.8
2020-03-17 22:00	48.9	3.8	46.02	48.8	3.7	45.89	47.0	3.8	46.30	46.8
2020-03-17 22:10	48.9	3.8	46.07	48.8	3.7	45.90	46.9	3.8	46.30	46.8
2020-03-17 22:20	48.9	3.8	46.10	48.8	3.7	45.95	47.0	3.8	46.30	46.7
2020-03-17 22:30	48.9	3.8	46.10	48.7	3.7	45.95	47.0	3.8	46.30	46.8
2020-03-17 22:40	48.9	3.8	46.10	48.8	3.7	45.98	47.0	3.8	46.30	46.8
2020-03-17 22:50	48.9	3.8	46.06	48.8	3.7	45.91	47.0	3.8	46.30	46.8
2020-03-17 23:00	48.9	3.8	46.01	48.8	3.7	45.90	47.0	3.8	46.30	46.7
2020-03-17 23:10	48.9	3.8	46.02	48.8	3.7	45.90	46.9	3.8	46.30	46.7
2020-03-17 23:20	48.9	3.8	46.10	48.7	3.7	45.99	46.9	3.8	46.36	46.7
2020-03-17 23:30	48.9	3.8	46.08	48.8	3.7	45.94	47.0	3.8	46.30	46.8
2020-03-17 23:40	48.9	3.8	45.94	48.8	3.7	45.79	46.9	3.8	46.20	46.8
2020-03-17 23:50	48.8	3.8	45.84	48.7	3.7	45.70	46.9	3.8	46.10	46.6
2020-03-18 00:00	48.8	3.8	45.96	48.7	3.7	45.79	46.8	3.8	46.22	46.6
2020-03-18 00:10	48.8	3.8	46.00	48.6	3.7	45.80	46.8	3.8	46.26	46.6
2020-03-18 00:20	48.8	3.8	46.00	48.7	3.7	45.87	46.9	3.8	46.30	46.6

Date/Time	HW13o °F	HW14i F GPM	HW14i T °F	HW14o °F	HW15i F GPM	HW15i T °F	HW15o °F	HW16i F GPM	HW16i T °F	HW16o °F
2020-03-18 00:30	48.7	3.8	45.98	48.6	3.7	45.81	46.9	3.8	46.26	46.7
2020-03-18 00:40	48.8	3.8	46.02	48.7	3.7	45.90	46.9	3.8	46.30	46.7
2020-03-18 00:50	48.8	3.8	46.00	48.7	3.7	45.90	46.9	3.8	46.30	46.7
2020-03-18 01:00	48.8	3.8	46.00	48.7	3.7	45.90	46.9	3.8	46.30	46.7
2020-03-18 01:10	48.8	3.8	46.00	48.7	3.7	45.90	46.9	3.8	46.30	46.7
2020-03-18 01:20	48.8	3.8	46.00	48.7	3.7	45.85	46.9	3.8	46.29	46.7
2020-03-18 01:30	48.7	3.8	45.92	48.8	3.7	45.78	46.8	3.8	46.20	46.7
2020-03-18 01:40	48.7	3.8	45.82	48.7	3.7	45.70	46.8	3.8	46.10	46.6
2020-03-18 01:50	48.7	3.8	45.80	48.6	3.7	45.68	46.8	3.8	46.05	46.6
2020-03-18 02:00	48.7	3.8	45.74	48.5	3.7	45.60	46.7	3.8	46.00	46.6
2020-03-18 02:10	48.7	3.8	45.69	48.5	3.7	45.51	46.7	3.8	45.93	46.4
2020-03-18 02:20	48.7	3.8	46.10	48.6	3.7	46.01	46.6	3.8	46.39	46.4
2020-03-18 02:30	48.8	3.8	46.40	48.7	3.7	46.26	47.1	3.8	46.64	46.7
2020-03-18 02:40	48.8	3.8	46.31	48.8	3.7	46.20	47.1	3.8	46.60	46.9
2020-03-18 02:50	48.9	3.8	46.26	48.9	3.7	46.11	47.1	3.8	46.51	46.9
2020-03-18 03:00	48.9	3.8	46.30	48.9	3.7	46.14	47.1	3.8	46.55	46.9
2020-03-18 03:10	48.9	3.8	46.32	48.9	3.7	46.20	47.1	3.8	46.60	46.9
2020-03-18 03:20	49.0	3.8	46.40	48.9	3.7	46.26	47.2	3.8	46.61	47.0
2020-03-18 03:30	49.0	3.8	46.40	48.9	3.7	46.30	47.2	3.8	46.70	47.0
2020-03-18 03:40	49.1	3.8	46.40	49.0	3.7	46.30	47.3	3.8	46.70	47.0
2020-03-18 03:50	49.1	3.8	46.43	49.0	3.7	46.30	47.2	3.8	46.70	47.1
2020-03-18 04:00	49.1	3.8	46.48	48.9	3.7	46.30	47.2	3.8	46.71	47.1
2020-03-18 04:10	49.1	3.8	46.50	49.0	3.7	46.38	47.3	3.8	46.79	47.1
2020-03-18 04:20	49.1	3.8	46.53	49.0	3.7	46.40	47.3	3.8	46.83	47.1
2020-03-18 04:30	49.1	3.8	46.60	49.1	3.7	46.45	47.4	3.8	46.89	47.2
2020-03-18 04:40	49.2	3.8	46.60	49.1	3.7	46.50	47.4	3.8	46.90	47.2
2020-03-18 04:50	49.2	3.8	46.70	49.1	3.7	46.56	47.4	3.8	46.93	47.2
2020-03-18 05:00	49.3	3.8	46.69	49.2	3.7	46.57	47.5	3.8	46.98	47.3
2020-03-18 05:10	49.3	3.8	46.49	49.3	3.7	46.34	47.4	3.8	46.77	47.3
2020-03-18 05:20	49.2	3.8	46.41	49.2	3.7	46.30	47.3	3.8	46.70	47.1
2020-03-18 05:30	49.1	3.8	46.40	49.1	3.7	46.26	47.3	3.8	46.64	47.1
2020-03-18 05:40	49.1	3.8	46.40	49.1	3.7	46.20	47.2	3.8	46.60	47.1
2020-03-18 05:50	49.1	3.8	46.40	49.0	3.7	46.21	47.2	3.8	46.61	47.0
2020-03-18 06:00	49.1	3.8	46.40	49.1	3.7	46.24	47.2	3.8	46.63	47.1
2020-03-18 06:10	49.1	3.8	46.40	49.0	3.7	46.28	47.2	3.8	46.67	47.1
2020-03-18 06:20	49.1	3.8	46.40	49.0	3.7	46.30	47.3	3.8	46.70	47.1
2020-03-18 06:30	49.1	3.8	46.40	49.0	3.7	46.30	47.3	3.8	46.69	47.1
2020-03-18 06:40	49.1	3.8	46.47	49.0	3.7	46.32	47.3	3.8	46.70	47.0
2020-03-18 06:50	49.1	3.8	46.50	49.0	3.7	46.37	47.3	3.8	46.70	47.1
2020-03-18 07:00	49.1	3.8	46.48	49.1	3.7	46.35	47.3	3.8	46.70	47.1
2020-03-18 07:10	49.1	3.8	46.50	49.1	3.7	46.40	47.4	3.8	46.79	47.1
2020-03-18 07:20	49.2	3.8	46.56	49.1	3.7	46.44	47.4	3.8	46.80	47.1
2020-03-18 07:30	49.2	3.8	46.65	49.2	3.7	46.50	47.4	3.8	46.89	47.2
2020-03-18 07:40	49.2	3.8	46.70	49.2	3.7	46.55	47.4	3.8	46.90	47.3
2020-03-18 07:50	49.2	3.8	46.68	49.2	3.7	46.50	47.4	3.8	46.90	47.3
2020-03-18 08:00	49.2	3.8	46.70	49.3	3.7	46.51	47.5	3.8	46.90	47.3
2020-03-18 08:10	49.3	3.8	46.74	49.2	3.7	46.65	47.5	3.8	46.98	47.3
2020-03-18 08:20	49.3	3.8	46.92	49.3	3.7	46.79	47.6	3.8	47.18	47.4

Date/Time	HW13o °F	HW14i F GPM	HW14i T °F	HW14o °F	HW15i F GPM	HW15i T °F	HW15o °F	HW16i F GPM	HW16i T °F	HW16o °F
2020-03-18 08:30	49.4	3.8	47.01	49.3	3.7	46.90	47.7	3.8	47.23	47.5
2020-03-18 08:40	49.5	3.8	47.25	49.4	3.7	47.14	47.8	3.8	47.51	47.6
2020-03-18 08:50	49.5	3.8	47.41	49.5	3.7	47.29	48.0	3.8	47.65	47.8
2020-03-18 09:00	49.7	3.8	47.54	49.7	3.7	47.44	48.1	3.8	47.83	47.9
2020-03-18 09:10	49.8	3.8	47.70	49.8	3.7	47.59	48.2	3.8	47.90	48.0
2020-03-18 09:20	49.9	3.8	47.74	49.9	3.7	47.61	48.3	3.8	47.97	48.2
2020-03-18 09:30	50.0	3.8	47.81	50.0	3.7	47.70	48.4	3.8	48.08	48.2
2020-03-18 09:40	50.1	3.8	47.97	50.1	3.7	47.86	48.5	3.8	48.25	48.3
2020-03-18 09:50	50.1	3.8	48.09	50.2	3.7	47.98	48.7	3.8	48.37	48.4
2020-03-18 10:00	50.2	4.0	48.22	50.1	3.9	48.10	48.7	4.2	48.48	48.6
2020-03-18 10:10	50.3	4.0	48.32	50.3	3.9	48.23	48.8	4.2	48.60	48.6
2020-03-18 10:20	50.4	4.3	48.52	50.3	3.8	48.41	48.9	4.2	48.81	48.7
2020-03-18 10:30	50.5	4.3	48.72	50.4	3.8	48.60	49.1	4.2	49.03	48.9
2020-03-18 10:40	50.6	4.3	48.86	50.5	3.8	48.74	49.2	4.2	49.17	49.1
2020-03-18 10:50	50.7	4.3	49.04	50.6	3.8	48.94	49.4	4.2	49.35	49.3
2020-03-18 11:00	50.8	4.3	49.17	50.8	3.8	49.06	49.5	4.1	49.47	49.4
2020-03-18 11:10	51.0	4.3	49.20	50.9	3.8	49.10	49.6	4.1	49.50	49.5
2020-03-18 11:20	51.0	4.3	49.30	51.0	3.8	49.19	49.7	4.1	49.59	49.6
2020-03-18 11:30	51.2	4.3	49.45	51.0	3.8	49.34	49.8	4.1	49.70	49.7
2020-03-18 11:40	51.2	4.3	49.53	51.1	3.8	49.41	49.9	4.1	49.80	49.8
2020-03-18 11:50	51.3	4.3	49.62	51.2	3.8	49.53	50.0	4.1	49.95	49.9
2020-03-18 12:00	51.4	4.3	49.90	51.4	3.8	49.80	50.2	4.1	50.26	50.0
2020-03-18 12:10	51.6	4.3	50.27	51.5	3.8	50.17	50.4	4.1	50.62	50.3
2020-03-18 12:20	51.8	4.3	50.62	51.7	3.8	50.54	50.7	4.1	50.96	50.6
2020-03-18 12:30	52.0	4.3	50.73	51.9	3.8	50.63	51.0	4.1	51.06	50.8
2020-03-18 12:40	52.2	4.2	50.97	52.2	3.8	50.88	51.1	4.1	51.30	50.9
2020-03-18 12:50	52.4	4.2	51.28	52.3	3.8	51.17	51.4	4.1	51.61	51.2
2020-03-18 13:00	52.6	4.2	51.51	52.5	3.8	51.42	51.6	4.1	51.84	51.4
2020-03-18 13:10	52.8	4.2	51.99	52.8	3.8	51.90	51.9	4.1	52.34	51.7
2020-03-18 13:20	53.1	4.2	52.51	53.0	3.8	52.42	52.3	4.1	52.92	52.2
2020-03-18 13:30	53.4	4.2	52.87	53.4	3.8	52.77	52.7	4.1	53.27	52.5
2020-03-18 13:40	53.6	4.2	53.26	53.7	3.8	53.17	53.0	4.1	53.68	52.9
2020-03-18 13:50	54.0	4.2	53.69	54.0	3.8	53.59	53.4	4.1	54.12	53.3
2020-03-18 14:00	54.3	4.2	54.09	54.4	3.8	53.98	53.8	4.1	54.50	53.6
2020-03-18 14:10	54.6	4.2	54.32	54.7	3.8	54.21	54.0	4.1	54.75	54.0
2020-03-18 14:20	54.8	4.2	54.52	55.0	3.8	54.40	54.3	4.1	54.94	54.3
2020-03-18 14:30	55.1	4.2	54.77	55.2	3.8	54.64	54.6	4.1	55.19	54.5
2020-03-18 14:40	55.3	4.2	54.86	55.4	3.8	54.75	54.7	4.1	55.30	54.7
2020-03-18 14:50	55.5	4.2	55.06	55.5	3.8	54.93	54.9	4.1	55.48	54.8
2020-03-18 15:00	55.7	4.2	55.37	55.6	3.8	55.24	55.1	4.1	55.80	55.0
2020-03-18 15:10	55.9	4.2	55.88	55.9	3.8	55.73	55.5	4.1	56.29	55.3
2020-03-18 15:20	56.1	4.2	56.26	56.2	3.8	56.11	55.8	4.1	56.70	55.7
2020-03-18 15:30	56.4	4.2	56.55	56.5	3.8	56.39	56.1	4.1	56.94	56.0
2020-03-18 15:40	56.7	4.2	56.76	56.8	3.8	56.62	56.3	4.1	57.13	56.3
2020-03-18 15:50	56.9	4.2	56.96	57.0	3.8	56.82	56.5	4.1	57.35	56.5
2020-03-18 16:00	57.1	4.2	57.07	57.2	3.8	56.94	56.7	4.1	57.46	56.7
2020-03-18 16:10	57.3	4.2	57.23	57.4	3.8	57.09	56.9	4.1	57.61	56.9
2020-03-18 16:20	57.4	4.2	57.30	57.5	3.8	57.16	57.0	4.1	57.69	56.9

Date/Time	HW13o °F	HW14i F GPM	HW14i T °F	HW14o °F	HW15i F GPM	HW15i T °F	HW15o °F	HW16i F GPM	HW16i T °F	HW16o °F
2020-03-18 16:30	57.6	4.2	57.46	57.6	3.8	57.34	57.2	4.1	57.84	57.1
2020-03-18 16:40	57.8	4.2	57.81	57.8	3.8	57.70	57.4	4.1	58.21	57.3
2020-03-18 16:50	57.9	4.2	58.02	58.0	3.8	57.88	57.6	4.1	58.41	57.6
2020-03-18 17:00	58.1	4.2	58.08	58.2	3.8	57.91	57.8	4.1	58.43	57.7
2020-03-18 17:10	58.3	4.2	58.07	58.3	3.7	57.94	57.8	4.1	58.45	57.9
2020-03-18 17:20	58.3	4.2	57.95	58.4	3.7	57.80	57.8	4.1	58.37	57.9
2020-03-18 17:30	58.3	4.2	57.84	58.4	3.7	57.70	57.8	4.1	58.21	57.8
2020-03-18 17:40	58.3	4.2	57.67	58.4	3.7	57.51	57.7	4.1	58.03	57.7
2020-03-18 17:50	58.3	4.2	57.67	58.3	3.7	57.54	57.6	4.1	58.05	57.6
2020-03-18 18:00	58.3	4.2	57.77	58.3	3.7	57.62	57.6	4.1	58.11	57.6
2020-03-18 18:10	58.3	4.2	57.66	58.3	3.7	57.51	57.6	4.1	58.03	57.6
2020-03-18 18:20	58.3	4.2	57.60	58.3	3.7	57.44	57.6	4.1	57.94	57.6
2020-03-18 18:30	58.3	4.2	57.60	58.3	3.7	57.46	57.5	4.1	57.97	57.5
2020-03-18 18:40	58.3	4.1	57.62	58.3	3.7	57.50	57.6	4.1	58.00	57.6
2020-03-18 18:50	58.3	4.1	57.60	58.4	3.7	57.50	57.6	4.1	58.00	57.6
2020-03-18 19:00	58.3	4.2	57.61	58.3	3.7	57.50	57.6	4.1	58.00	57.6
2020-03-18 19:10	58.4	4.1	57.63	58.3	3.7	57.50	57.6	4.1	58.00	57.6
2020-03-18 19:20	58.4	4.1	57.55	58.3	3.7	57.42	57.6	4.1	57.91	57.6
2020-03-18 19:30	58.3	4.1	57.47	58.3	3.7	57.33	57.6	4.1	57.80	57.6
2020-03-18 19:40	58.3	4.1	57.02	58.2	3.7	56.88	57.4	4.1	57.36	57.4
2020-03-18 19:50	58.1	4.1	56.88	58.1	3.7	56.75	57.2	4.1	57.22	57.1
2020-03-18 20:00	58.0	4.1	56.37	57.9	3.7	56.24	56.9	4.1	56.69	57.0
2020-03-18 20:10	57.8	4.1	56.11	57.7	3.7	55.98	56.6	4.1	56.47	56.5
2020-03-18 20:20	57.5	4.1	55.78	57.5	3.7	55.65	56.4	4.1	56.11	56.3
2020-03-18 20:30	57.4	4.1	56.14	57.3	3.7	56.04	56.2	4.1	56.46	56.1
2020-03-18 20:40	57.4	4.1	56.32	57.3	3.7	56.21	56.4	4.1	56.64	56.3
2020-03-18 20:50	57.3	4.1	55.83	57.3	3.7	55.67	56.4	4.1	56.11	56.3
2020-03-18 21:00	57.3	4.1	55.47	57.2	3.7	55.35	56.1	4.1	55.80	56.0
2020-03-18 21:10	57.1	4.1	55.38	57.0	3.7	55.27	55.9	4.1	55.71	55.8
2020-03-18 21:20	57.0	4.1	55.46	56.8	3.7	55.35	55.7	4.1	55.78	55.7
2020-03-18 21:30	56.9	4.1	55.00	56.8	3.7	54.90	55.8	4.1	55.34	55.7
2020-03-18 21:40	56.7	4.1	54.72	56.7	3.7	54.62	55.4	4.1	55.05	55.4
2020-03-18 21:50	56.6	4.1	54.66	56.5	3.7	54.57	55.2	4.1	54.98	55.1
2020-03-18 22:00	56.4	4.1	54.58	56.3	3.7	54.49	55.1	4.1	54.89	54.9
2020-03-18 22:10	56.4	4.1	54.60	56.2	3.7	54.51	55.1	4.0	54.95	55.0
2020-03-18 22:20	56.3	4.1	54.42	56.2	3.7	54.32	55.1	4.1	54.76	55.0
2020-03-18 22:30	56.2	4.1	54.29	56.1	3.7	54.22	54.9	4.0	54.64	54.8
2020-03-18 22:40	56.1	4.1	54.46	56.0	3.7	54.37	54.9	4.0	54.78	54.6
2020-03-18 22:50	56.1	4.1	54.25	56.0	3.7	54.15	54.9	4.0	54.59	54.7
2020-03-18 23:00	56.1	4.1	54.17	55.9	3.7	54.07	54.7	4.0	54.47	54.6
2020-03-18 23:10	56.0	4.1	54.37	55.9	3.7	54.30	54.8	4.1	54.72	54.6
2020-03-18 23:20	56.0	4.1	54.80	56.0	3.7	54.71	54.9	4.0	55.15	54.7
2020-03-18 23:30	56.1	4.1	54.80	56.1	3.7	54.72	55.2	4.1	55.16	55.0
2020-03-18 23:40	56.2	4.1	54.73	56.1	3.7	54.63	55.1	4.1	55.10	55.0
2020-03-18 23:50	56.2	4.1	54.93	56.2	3.7	54.84	55.2	4.0	55.31	55.0
2020-03-19 00:00	56.3	4.1	55.28	56.3	3.7	55.13	55.4	4.0	55.62	55.2
2020-03-19 00:10	56.5	4.1	55.40	56.4	3.7	55.30	55.6	4.1	55.80	55.4
2020-03-19 00:20	56.6	4.1	55.49	56.5	3.7	55.36	55.6	4.0	55.80	55.5

Date/Time	HW13o °F	HW14i F GPM	HW14i T °F	HW14o °F	HW15i F GPM	HW15i T °F	HW15o °F	HW16i F GPM	HW16i T °F	HW16o °F
2020-03-19 00:30	56.7	4.1	55.60	56.6	3.7	55.48	55.8	4.0	55.97	55.6
2020-03-19 00:40	56.8	4.1	55.85	56.7	3.7	55.73	55.9	4.0	56.20	55.7
2020-03-19 00:50	56.9	4.1	56.05	56.8	3.7	55.93	56.1	4.0	56.40	55.9
2020-03-19 01:00	57.0	4.1	56.21	57.0	3.7	56.11	56.3	4.0	56.56	56.2
2020-03-19 01:10	57.2	4.1	56.25	57.1	3.7	56.14	56.4	4.0	56.61	56.3
2020-03-19 01:20	57.3	4.1	56.34	57.2	3.7	56.20	56.5	4.0	56.67	56.3
2020-03-19 01:30	57.4	4.1	56.34	57.3	3.7	56.20	56.4	4.0	56.70	56.4
2020-03-19 01:40	57.4	4.1	56.29	57.3	3.7	56.18	56.5	4.0	56.67	56.4
2020-03-19 01:50	57.4	4.1	56.20	57.4	3.7	56.04	56.4	4.0	56.51	56.4
2020-03-19 02:00	57.4	4.1	56.20	57.3	3.7	56.00	56.4	4.0	56.50	56.3
2020-03-19 02:10	57.4	4.1	56.18	57.3	3.7	56.01	56.4	4.0	56.47	56.3
2020-03-19 02:20	57.4	4.1	56.10	57.3	3.7	56.00	56.4	4.0	56.41	56.3
2020-03-19 02:30	57.4	4.1	56.10	57.3	3.7	55.97	56.4	4.0	56.40	56.3
2020-03-19 02:40	57.4	4.1	56.06	57.3	3.7	55.94	56.4	4.0	56.40	56.2
2020-03-19 02:50	57.4	4.1	56.01	57.3	3.7	55.90	56.4	4.0	56.40	56.2
2020-03-19 03:00	57.4	4.1	56.04	57.3	3.7	55.91	56.3	4.0	56.39	56.2
2020-03-19 03:10	57.4	4.1	56.10	57.2	3.7	56.00	56.3	4.0	56.41	56.2
2020-03-19 03:20	57.4	4.1	56.21	57.3	3.7	56.08	56.4	4.0	56.55	56.2
2020-03-19 03:30	57.4	4.1	56.30	57.3	3.7	56.20	56.4	4.0	56.63	56.3
2020-03-19 03:40	57.5	4.1	56.28	57.4	3.7	56.18	56.5	4.0	56.63	56.4
2020-03-19 03:50	57.5	4.1	56.25	57.4	3.7	56.15	56.5	4.0	56.60	56.4
2020-03-19 04:00	57.5	4.1	56.30	57.5	3.7	56.20	56.5	4.0	56.64	56.4
2020-03-19 04:10	57.5	4.1	56.29	57.4	3.7	56.19	56.5	4.0	56.60	56.4
2020-03-19 04:20	57.5	4.1	56.33	57.4	3.7	56.22	56.5	4.0	56.65	56.4
2020-03-19 04:30	57.6	4.1	56.40	57.5	3.7	56.30	56.6	4.0	56.78	56.5
2020-03-19 04:40	57.6	4.1	56.49	57.6	3.7	56.32	56.6	4.0	56.80	56.6
2020-03-19 04:50	57.6	4.1	56.50	57.6	3.7	56.38	56.7	4.0	56.80	56.6
2020-03-19 05:00	57.7	4.1	56.57	57.6	3.7	56.45	56.7	4.0	56.88	56.6
2020-03-19 05:10	57.7	4.1	56.71	57.7	3.7	56.56	56.8	4.0	57.05	56.7
2020-03-19 05:20	57.7	4.1	56.82	57.8	3.7	56.68	56.9	4.0	57.13	56.8
2020-03-19 05:30	57.9	4.1	56.90	57.8	3.7	56.80	57.0	4.0	57.27	56.9
2020-03-19 05:40	58.0	4.1	56.95	57.9	3.7	56.84	57.1	4.0	57.33	57.0
2020-03-19 05:50	58.0	4.1	57.11	57.9	3.7	56.96	57.1	4.0	57.44	57.1
2020-03-19 06:00	58.1	4.1	57.29	58.1	3.7	57.18	57.3	4.0	57.65	57.2
2020-03-19 06:10	58.2	4.1	57.40	58.1	3.7	57.24	57.4	4.0	57.70	57.4
2020-03-19 06:20	58.3	4.1	57.34	58.2	3.7	57.21	57.5	4.0	57.70	57.4
2020-03-19 06:30	58.4	4.1	57.47	58.4	3.7	57.35	57.5	4.0	57.79	57.4
2020-03-19 06:40	58.4	4.1	57.50	58.4	3.7	57.36	57.5	4.0	57.80	57.5
2020-03-19 06:50	58.4	4.1	57.50	58.4	3.7	57.39	57.5	4.0	57.80	57.5
2020-03-19 07:00	58.5	4.1	57.57	58.5	3.7	57.47	57.6	4.0	57.88	57.5
2020-03-19 07:10	58.5	4.1	57.63	58.5	3.7	57.54	57.7	4.0	57.95	57.6
2020-03-19 07:20	58.6	4.1	57.84	58.6	3.7	57.72	57.8	4.0	58.15	57.6
2020-03-19 07:30	58.7	4.1	58.08	58.7	3.7	57.98	58.0	4.0	58.40	57.8
2020-03-19 07:40	58.8	4.1	58.30	58.8	3.7	58.20	58.2	4.0	58.64	58.0
2020-03-19 07:50	58.9	4.1	58.40	59.0	3.7	58.28	58.3	4.0	58.70	58.3
2020-03-19 08:00	59.1	4.1	58.38	59.1	3.7	58.24	58.4	4.0	58.70	58.3
2020-03-19 08:10	59.1	4.1	58.45	59.1	3.7	58.32	58.4	4.0	58.77	58.3
2020-03-19 08:20	59.2	4.1	58.49	59.2	3.7	58.37	58.5	4.0	58.81	58.4

Date/Time	HW13o °F	HW14i F GPM	HW14i T °F	HW14o °F	HW15i F GPM	HW15i T °F	HW15o °F	HW16i F GPM	HW16i T °F	HW16o °F
2020-03-19 08:30	59.3	4.1	58.60	59.3	3.7	58.48	58.5	4.0	58.90	58.4
2020-03-19 08:40	59.3	4.1	58.58	59.3	3.7	58.46	58.6	4.0	58.89	58.5
2020-03-19 08:50	59.3	4.1	58.57	59.4	3.7	58.45	58.6	4.0	58.87	58.5
2020-03-19 09:00	59.4	4.1	58.63	59.4	3.7	58.52	58.6	4.0	59.00	58.6
2020-03-19 09:10	59.5	4.1	58.90	59.4	3.7	58.79	58.7	4.0	59.23	58.7
2020-03-19 09:20	59.6	4.1	59.10	59.6	3.7	58.97	59.0	3.9	59.45	58.9
2020-03-19 09:30	59.7	4.1	59.24	59.7	3.7	59.10	59.1	4.0	59.54	59.0
2020-03-19 09:40	59.8	4.1	59.47	59.8	3.7	59.36	59.3	3.9	59.79	59.1
2020-03-19 09:50	60.0	4.1	59.66	60.0	3.7	59.55	59.4	3.9	60.01	59.3
2020-03-19 10:00	60.1	4.1	59.91	60.2	3.7	59.80	59.6	3.9	60.24	59.6
2020-03-19 10:10	60.3	4.1	60.26	60.3	3.7	60.18	59.9	3.9	60.62	59.7
2020-03-19 10:20	60.5	4.1	60.57	60.6	3.7	60.49	60.2	3.9	60.95	60.1
2020-03-19 10:30	60.8	4.1	61.03	60.8	3.7	60.95	60.5	3.9	61.38	60.3
2020-03-19 10:40	61.1	4.1	61.31	61.0	3.7	61.22	60.9	3.9	61.70	60.7
2020-03-19 10:50	61.3	4.1	61.64	61.3	3.7	61.55	61.2	3.9	62.03	61.0
2020-03-19 11:00	61.5	4.0	61.98	61.6	3.7	61.88	61.4	3.9	62.36	61.3
2020-03-19 11:10	61.8	4.0	62.24	61.8	3.7	62.14	61.6	3.9	62.61	61.6
2020-03-19 11:20	62.0	4.0	62.36	62.1	3.7	62.28	61.9	3.9	62.76	61.8
2020-03-19 11:30	62.2	4.0	62.40	62.3	3.7	62.30	62.0	3.9	62.78	62.0
2020-03-19 11:40	62.3	4.1	62.33	62.4	3.7	62.29	62.1	3.9	62.71	62.0
2020-03-19 11:50	62.4	4.1	62.46	62.4	3.7	62.36	62.1	3.9	62.86	62.0
2020-03-19 12:00	62.5	4.1	62.43	62.4	3.7	62.32	62.2	3.9	62.85	62.1
2020-03-19 12:10	62.5	4.0	62.58	62.5	3.7	62.48	62.2	3.9	63.01	62.2
2020-03-19 12:20	62.6	4.0	63.02	62.7	3.7	62.91	62.4	3.9	63.47	62.3
2020-03-19 12:30	62.8	4.0	63.44	62.9	3.7	63.32	62.8	3.9	63.90	62.7
2020-03-19 12:40	63.1	4.0	63.77	63.1	3.7	63.65	63.1	3.9	64.23	63.0
2020-03-19 12:50	63.3	4.0	63.92	63.4	3.7	63.81	63.4	3.9	64.38	63.3
2020-03-19 13:00	63.5	4.0	64.31	63.6	3.7	64.20	63.6	3.9	64.76	63.5
2020-03-19 13:10	63.8	4.0	64.48	63.8	3.7	64.35	63.8	3.9	64.92	63.8
2020-03-19 13:20	64.0	4.0	64.64	64.1	3.7	64.51	64.0	3.9	65.05	64.0
2020-03-19 13:30	64.1	4.0	64.70	64.2	3.7	64.61	64.2	3.9	65.15	64.2
2020-03-19 13:40	64.2	4.0	64.92	64.4	3.7	64.79	64.3	3.9	65.29	64.2
2020-03-19 13:50	64.4	4.0	65.03	64.5	3.6	64.92	64.5	3.9	65.41	64.4
2020-03-19 14:00	64.5	4.0	65.15	64.7	3.6	65.01	64.6	3.9	65.54	64.5
2020-03-19 14:10	64.7	4.0	65.24	64.8	3.6	65.12	64.7	3.9	65.61	64.6
2020-03-19 14:20	64.8	4.0	65.44	64.9	3.6	65.32	64.8	3.9	65.86	64.7
2020-03-19 14:30	65.0	4.0	65.74	65.1	3.6	65.59	65.0	3.9	66.18	64.9
2020-03-19 14:40	65.1	4.0	65.80	65.2	3.6	65.67	65.3	3.9	66.26	65.2
2020-03-19 14:50	65.2	4.0	65.72	65.4	3.6	65.58	65.3	3.9	66.11	65.3
2020-03-19 15:00	65.2	4.0	65.53	65.4	3.6	65.38	65.2	3.9	65.92	65.2
2020-03-19 15:10	65.2	4.0	65.30	65.3	3.6	65.17	65.1	3.9	65.70	65.1
2020-03-19 15:20	65.2	4.0	65.25	65.3	3.6	65.12	65.0	3.9	65.67	64.9
2020-03-19 15:30	65.2	4.0	65.49	65.3	3.6	65.36	65.0	3.9	65.93	65.0
2020-03-19 15:40	65.2	4.0	65.34	65.3	3.6	65.21	65.1	3.9	65.81	65.1
2020-03-19 15:50	65.2	4.0	65.19	65.3	3.6	65.04	65.1	3.9	65.64	65.0
2020-03-19 16:00	65.1	4.0	64.84	65.2	3.6	64.67	64.9	3.9	65.25	64.9
2020-03-19 16:10	65.1	4.0	64.61	65.1	3.6	64.48	64.7	3.9	65.06	64.7
2020-03-19 16:20	65.0	4.0	64.88	65.0	3.6	64.71	64.6	3.9	65.32	64.6

Date/Time	HW13o °F	HW14i F GPM	HW14i T °F	HW14o °F	HW15i F GPM	HW15i T °F	HW15o °F	HW16i F GPM	HW16i T °F	HW16o °F
2020-03-19 16:30	64.9	4.0	64.65	65.0	3.6	64.51	64.6	3.9	65.09	64.6
2020-03-19 16:40	64.8	4.0	64.50	64.9	3.6	64.36	64.5	3.9	64.93	64.5
2020-03-19 16:50	64.8	4.0	64.70	64.9	3.6	64.56	64.5	3.9	65.17	64.5
2020-03-19 17:00	64.8	4.0	64.57	64.9	3.6	64.45	64.5	3.9	65.04	64.5
2020-03-19 17:10	64.8	4.0	64.44	64.8	3.6	64.31	64.5	3.9	64.91	64.5
2020-03-19 17:20	64.7	4.0	64.29	64.8	3.6	64.14	64.3	3.9	64.73	64.4
2020-03-19 17:30	64.7	4.0	64.21	64.7	3.6	64.06	64.2	3.9	64.63	64.3
2020-03-19 17:40	64.6	4.0	63.97	64.6	3.6	63.84	64.1	3.9	64.39	64.1
2020-03-19 17:50	64.5	4.0	63.72	64.5	3.6	63.59	63.9	3.9	64.16	64.0
2020-03-19 18:00	64.4	4.0	63.56	64.3	3.6	63.45	63.7	3.9	63.96	63.7
2020-03-19 18:10	64.2	4.0	63.37	64.2	3.6	63.26	63.6	3.9	63.76	63.5
2020-03-19 18:20	64.1	4.0	63.21	64.1	3.6	63.15	63.4	3.9	63.61	63.4
2020-03-19 18:30	64.0	4.0	63.17	64.0	3.6	63.05	63.3	3.9	63.50	63.3
2020-03-19 18:40	63.9	4.0	63.02	63.8	3.6	62.90	63.2	3.9	63.41	63.2
2020-03-19 18:50	63.8	4.0	62.94	63.8	3.6	62.89	63.1	3.9	63.33	63.0
2020-03-19 19:00	63.7	4.0	62.90	63.7	3.6	62.80	63.1	3.9	63.27	63.0
2020-03-19 19:10	63.7	4.0	62.77	63.6	3.6	62.65	63.0	3.9	63.19	62.9
2020-03-19 19:20	63.6	4.0	62.66	63.6	3.6	62.54	62.9	3.9	63.07	62.9
2020-03-19 19:30	63.5	4.0	62.56	63.4	3.6	62.46	62.8	3.9	62.95	62.7
2020-03-19 19:40	63.5	4.0	62.47	63.4	3.6	62.35	62.7	3.9	62.88	62.6
2020-03-19 19:50	63.4	4.0	62.32	63.3	3.6	62.23	62.6	3.9	62.73	62.5
2020-03-19 20:00	63.3	4.0	62.22	63.2	3.6	62.12	62.5	3.9	62.60	62.4
2020-03-19 20:10	63.2	4.0	62.11	63.1	3.6	62.01	62.4	3.9	62.50	62.3
2020-03-19 20:20	63.2	4.0	62.13	63.0	3.6	62.02	62.4	3.9	62.50	62.3
2020-03-19 20:30	63.1	4.0	62.10	63.0	3.6	62.00	62.3	3.9	62.50	62.2
2020-03-19 20:40	63.1	4.0	62.10	62.9	3.6	62.00	62.3	3.9	62.50	62.2
2020-03-19 20:50	63.1	4.0	62.10	62.9	3.6	62.00	62.3	3.9	62.50	62.2
2020-03-19 21:00	63.0	4.0	62.17	62.9	3.6	62.06	62.3	3.9	62.50	62.2
2020-03-19 21:10	63.0	4.0	62.15	62.9	3.6	62.03	62.3	3.9	62.52	62.2
2020-03-19 21:20	63.0	4.0	62.07	62.9	3.6	61.96	62.3	3.9	62.48	62.2
2020-03-19 21:30	63.0	4.0	61.98	62.9	3.6	61.85	62.2	3.9	62.36	62.1
2020-03-19 21:40	62.9	4.0	61.86	62.8	3.6	61.76	62.1	3.9	62.25	62.1
2020-03-19 21:50	62.9	4.0	61.80	62.8	3.6	61.70	62.0	3.9	62.20	61.9
2020-03-19 22:00	62.9	4.0	61.86	62.7	3.6	61.77	62.0	3.9	62.23	61.9
2020-03-19 22:10	62.8	4.0	61.90	62.7	3.6	61.80	62.1	3.9	62.27	61.9
2020-03-19 22:20	62.8	4.0	61.89	62.8	3.6	61.80	62.0	3.9	62.25	61.9
2020-03-19 22:30	62.8	4.0	61.91	62.7	3.6	61.80	62.0	3.9	62.27	61.9
2020-03-19 22:40	62.8	4.0	62.01	62.7	3.6	61.87	62.1	3.9	62.37	61.9
2020-03-19 22:50	62.8	4.0	62.25	62.8	3.6	62.16	62.2	3.9	62.64	62.1
2020-03-19 23:00	62.9	4.0	62.37	62.9	3.6	62.28	62.3	3.9	62.78	62.3
2020-03-19 23:10	63.1	4.0	62.70	63.0	3.6	62.62	62.5	3.9	63.10	62.4
2020-03-19 23:20	63.3	4.0	63.40	63.2	3.6	63.32	62.8	3.9	63.81	62.7
2020-03-19 23:30	63.5	4.0	63.94	63.6	3.6	63.84	63.4	3.9	64.32	63.2
2020-03-19 23:40	63.8	4.0	64.20	63.9	3.6	64.08	63.7	3.9	64.58	63.6
2020-03-19 23:50	64.1	4.0	64.39	64.2	3.6	64.26	64.0	3.9	64.81	63.9
2020-03-20 00:00	64.3	4.0	64.54	64.4	3.6	64.43	64.1	3.9	64.94	64.1
2020-03-20 00:10	64.5	4.0	64.58	64.6	3.6	64.48	64.3	3.9	64.98	64.2
2020-03-20 00:20	64.6	4.0	64.51	64.7	3.6	64.38	64.3	3.9	64.92	64.3

Date/Time	HW13o °F	HW14i F GPM	HW14i T °F	HW14o °F	HW15i F GPM	HW15i T °F	HW15o °F	HW16i F GPM	HW16i T °F	HW16o °F
2020-03-20 00:30	64.6	4.0	64.43	64.7	3.6	64.31	64.3	3.9	64.84	64.3
2020-03-20 00:40	64.7	4.0	64.40	64.7	3.6	64.27	64.3	3.9	64.81	64.2
2020-03-20 00:50	64.7	4.0	64.35	64.7	3.6	64.24	64.3	3.9	64.77	64.2
2020-03-20 01:00	64.7	4.0	64.38	64.6	3.6	64.27	64.2	3.9	64.79	64.2
2020-03-20 01:10	64.7	4.0	64.56	64.7	3.6	64.45	64.3	3.9	64.96	64.2
2020-03-20 01:20	64.8	4.0	64.70	64.8	3.6	64.57	64.5	3.9	65.10	64.4
2020-03-20 01:30	64.9	4.0	64.76	64.9	3.6	64.66	64.5	3.9	65.19	64.5
2020-03-20 01:40	64.9	4.0	64.72	65.0	3.6	64.60	64.6	3.9	65.13	64.5
2020-03-20 01:50	65.0	4.0	64.64	65.0	3.6	64.51	64.5	3.9	65.02	64.5
2020-03-20 02:00	65.0	4.0	64.61	65.0	3.6	64.50	64.5	3.9	65.00	64.5
2020-03-20 02:10	64.9	4.0	64.50	65.0	3.6	64.39	64.5	3.9	64.90	64.4
2020-03-20 02:20	64.9	4.0	64.39	64.9	3.6	64.27	64.4	3.9	64.81	64.4
2020-03-20 02:30	64.9	4.0	64.28	64.9	3.6	64.17	64.3	3.9	64.67	64.3
2020-03-20 02:40	64.8	4.0	64.09	64.8	3.6	63.96	64.3	3.9	64.47	64.2
2020-03-20 02:50	64.7	4.0	63.86	64.7	3.6	63.73	64.1	3.9	64.25	64.0
2020-03-20 03:00	64.6	4.0	63.64	64.6	3.6	63.51	63.9	3.8	64.05	63.8
2020-03-20 03:10	64.5	4.0	63.35	64.4	3.6	63.22	63.7	3.8	63.75	63.7
2020-03-20 03:20	64.3	4.0	63.03	64.2	3.6	62.92	63.5	3.8	63.44	63.4
2020-03-20 03:30	64.1	4.0	62.73	64.0	3.6	62.61	63.2	3.8	63.13	63.2
2020-03-20 03:40	64.0	4.0	62.41	63.8	3.6	62.30	62.9	3.8	62.81	62.9
2020-03-20 03:50	63.8	4.0	62.34	63.6	3.6	62.24	62.7	3.8	62.74	62.6
2020-03-20 04:00	63.6	4.0	62.17	63.5	3.6	62.06	62.6	3.8	62.56	62.6
2020-03-20 04:10	63.5	4.0	62.02	63.3	3.6	61.89	62.5	3.8	62.41	62.4
2020-03-20 04:20	63.3	4.0	61.77	63.2	3.6	61.66	62.2	3.8	62.17	62.2
2020-03-20 04:30	63.2	4.0	61.62	63.1	3.6	61.52	62.1	3.8	62.02	62.0
2020-03-20 04:40	63.0	3.9	61.55	62.9	3.6	61.44	62.0	3.8	61.93	61.9
2020-03-20 04:50	62.9	3.9	61.42	62.8	3.6	61.29	61.9	3.8	61.80	61.8
2020-03-20 05:00	62.8	3.9	61.31	62.7	3.6	61.20	61.8	3.8	61.71	61.7
2020-03-20 05:10	62.7	3.9	61.09	62.5	3.6	60.96	61.6	3.8	61.45	61.5
2020-03-20 05:20	62.6	3.9	60.89	62.4	3.6	60.77	61.5	3.8	61.27	61.3
2020-03-20 05:30	62.4	3.9	60.70	62.3	3.6	60.61	61.3	3.8	61.10	61.2
2020-03-20 05:40	62.3	3.9	60.63	62.2	3.6	60.51	61.2	3.8	60.99	61.0
2020-03-20 05:50	62.2	3.9	60.44	62.0	3.6	60.33	61.1	3.8	60.80	60.9
2020-03-20 06:00	62.1	3.9	60.28	62.0	3.6	60.18	60.9	3.8	60.65	60.7
2020-03-20 06:10	62.0	3.9	60.16	61.8	3.6	60.05	60.7	3.8	60.50	60.6
2020-03-20 06:20	61.8	3.9	60.03	61.7	3.6	59.91	60.6	3.8	60.41	60.5
2020-03-20 06:30	61.8	3.9	59.90	61.6	3.6	59.77	60.5	3.8	60.24	60.3
2020-03-20 06:40	61.7	3.9	59.90	61.5	3.6	59.80	60.4	3.8	60.28	60.2
2020-03-20 06:50	61.6	3.9	59.59	61.4	3.6	59.42	60.4	3.8	59.94	60.2
2020-03-20 07:00	60.9	3.9	56.17	60.9	3.6	55.99	59.3	3.8	56.47	59.8
2020-03-20 07:10	60.1	3.9	54.95	59.9	3.6	54.84	57.2	3.8	55.26	57.2
2020-03-20 07:20	59.2	3.9	54.11	58.8	3.6	54.01	56.2	3.8	54.41	56.1
2020-03-20 07:30	58.4	4.0	53.20	57.9	3.6	53.12	55.4	3.8	53.52	55.3
2020-03-20 07:40	57.6	3.9	52.49	57.2	3.6	52.40	54.7	3.8	52.78	54.5
2020-03-20 07:50	57.0	3.9	51.86	56.5	3.6	51.77	54.0	3.8	52.14	53.8
2020-03-20 08:00	56.4	3.9	51.22	55.9	3.6	51.15	53.4	3.8	51.52	53.2
2020-03-20 08:10	55.8	3.9	50.60	55.3	3.6	50.52	52.7	3.8	50.86	52.6
2020-03-20 08:20	55.3	3.9	50.09	54.8	3.6	49.99	52.1	3.8	50.34	51.9

Date/Time	HW13o °F	HW14i F GPM	HW14i T °F	HW14o °F	HW15i F GPM	HW15i T °F	HW15o °F	HW16i F GPM	HW16i T °F	HW16o °F
2020-03-20 08:30	54.9	3.9	49.81	54.3	3.6	49.70	51.7	3.8	50.05	51.5
2020-03-20 08:40	54.4	3.9	49.50	54.0	3.6	49.40	51.4	3.8	49.74	51.1
2020-03-20 08:50	54.1	4.0	49.02	53.6	3.6	48.90	51.0	3.8	49.26	50.8
2020-03-20 09:00	53.8	4.0	48.76	53.2	3.6	48.66	50.7	3.8	49.02	50.4
2020-03-20 09:10	53.4	4.0	48.46	52.9	3.6	48.35	50.4	3.8	48.71	50.1
2020-03-20 09:20	53.1	4.0	48.13	52.5	3.6	48.01	50.1	3.8	48.37	49.8
2020-03-20 09:30	52.8	4.0	47.84	52.2	3.6	47.72	49.8	3.8	48.08	49.5
2020-03-20 09:40	52.5	4.0	47.62	52.0	3.6	47.51	49.5	3.8	47.86	49.3
2020-03-20 09:50	52.4	4.0	47.51	51.7	3.6	47.40	49.3	3.8	47.77	49.1
2020-03-20 10:00	52.1	4.0	47.27	51.5	3.6	47.14	49.1	3.8	47.51	48.8
2020-03-20 10:10	51.9	4.0	47.09	51.4	3.6	47.00	48.9	3.8	47.34	48.7
2020-03-20 10:20	51.7	4.0	46.96	51.1	3.6	46.85	48.7	3.8	47.21	48.5
2020-03-20 10:30	51.5	4.0	46.63	50.9	3.6	46.49	48.5	3.8	46.87	48.2
2020-03-20 10:40	51.3	4.0	46.41	50.7	3.6	46.28	48.2	3.8	46.66	48.0
2020-03-20 10:50	51.0	4.0	46.18	50.4	3.6	46.07	48.0	3.8	46.47	47.8
2020-03-20 11:00	50.8	4.0	45.98	50.3	3.6	45.86	47.8	3.8	46.23	47.6
2020-03-20 11:10	50.6	4.0	45.83	50.1	3.6	45.73	47.6	3.8	46.06	47.4
2020-03-20 11:20	50.4	4.0	45.76	49.9	3.6	45.64	47.5	3.8	46.01	47.2
2020-03-20 11:30	50.3	4.0	45.70	49.7	3.6	45.57	47.4	3.8	45.96	47.1
2020-03-20 11:40	50.2	4.0	46.14	49.7	3.6	46.05	47.4	3.8	46.40	47.0
2020-03-20 11:50	50.2	4.0	46.41	49.7	3.6	46.29	47.6	3.8	46.66	47.3
2020-03-20 12:00	50.3	4.0	46.22	49.8	3.6	46.09	47.7	3.8	46.49	47.5
2020-03-20 12:10	50.2	4.0	46.13	49.8	3.6	46.02	47.6	3.8	46.39	47.4
2020-03-20 12:20	50.2	4.0	46.10	49.8	3.6	46.00	47.6	3.8	46.32	47.3
2020-03-20 12:30	50.2	4.0	46.04	49.7	3.6	45.92	47.6	3.8	46.28	47.3
2020-03-20 12:40	50.1	4.0	45.90	49.6	3.6	45.79	47.5	3.8	46.15	47.1
2020-03-20 12:50	50.0	4.0	45.87	49.5	3.6	45.76	47.3	3.8	46.10	47.0
2020-03-20 13:00	50.0	4.0	46.09	49.5	3.6	45.98	47.4	3.8	46.30	47.0
2020-03-20 13:10	50.0	4.0	46.10	49.6	3.6	46.00	47.4	3.8	46.33	47.2
2020-03-20 13:20	50.0	4.0	46.10	49.5	3.6	46.00	47.4	3.8	46.35	47.2
2020-03-20 13:30	49.9	4.0	46.09	49.5	3.6	45.99	47.4	3.8	46.32	47.2
2020-03-20 13:40	50.0	3.9	46.09	49.5	3.6	45.97	47.4	3.8	46.30	47.1
2020-03-20 13:50	50.0	4.0	45.99	49.5	3.6	45.88	47.4	3.8	46.25	47.1
2020-03-20 14:00	49.9	4.0	45.90	49.5	3.6	45.80	47.3	3.8	46.14	47.1
2020-03-20 14:10	49.8	4.0	45.86	49.4	3.6	45.74	47.2	3.8	46.10	47.0
2020-03-20 14:20	49.7	4.0	45.82	49.4	3.6	45.70	47.2	3.8	46.07	46.9
2020-03-20 14:30	49.7	4.0	45.82	49.4	3.6	45.70	47.1	3.8	46.06	46.9
2020-03-20 14:40	49.7	4.0	46.11	49.3	3.6	46.01	47.2	3.8	46.33	46.9
2020-03-20 14:50	49.7	4.0	46.10	49.4	3.6	46.00	47.3	3.8	46.35	47.0
2020-03-20 15:00	49.8	3.9	46.12	49.4	3.6	46.02	47.4	3.8	46.36	47.1
2020-03-20 15:10	49.8	3.9	46.07	49.4	3.6	45.96	47.3	3.8	46.29	47.1
2020-03-20 15:20	49.8	4.0	45.94	49.4	3.6	45.83	47.3	3.8	46.18	47.1
2020-03-20 15:30	49.7	3.9	45.92	49.4	3.6	45.80	47.2	3.8	46.17	46.9
2020-03-20 15:40	49.7	4.0	45.88	49.3	3.6	45.77	47.2	3.8	46.13	46.9
2020-03-20 15:50	49.6	3.9	45.87	49.3	3.6	45.76	47.1	3.8	46.09	46.8
2020-03-20 16:00	49.6	3.9	45.77	49.2	3.6	45.65	47.1	3.8	45.98	46.8
2020-03-20 16:10	49.5	3.9	45.98	49.2	3.6	45.89	47.1	3.8	46.20	46.7
2020-03-20 16:20	49.5	4.0	46.10	49.1	3.6	46.00	47.2	3.8	46.31	47.0

Date/Time	HW13o °F	HW14i F GPM	HW14i T °F	HW14o °F	HW15i F GPM	HW15i T °F	HW15o °F	HW16i F GPM	HW16i T °F	HW16o °F
2020-03-20 16:30	49.6	3.9	46.12	49.3	3.6	46.02	47.3	3.8	46.33	47.0
2020-03-20 16:40	49.7	3.9	46.10	49.3	3.6	46.00	47.3	3.8	46.31	47.0
2020-03-20 16:50	49.7	3.9	46.10	49.3	3.6	46.00	47.3	3.8	46.30	47.0
2020-03-20 17:00	49.6	3.9	46.04	49.3	3.6	45.92	47.2	3.8	46.24	47.0
2020-03-20 17:10	49.6	3.9	45.88	49.3	3.6	45.77	47.1	3.8	46.09	46.9
2020-03-20 17:20	49.5	3.9	45.90	49.2	3.6	45.80	47.1	3.8	46.10	46.8
2020-03-20 17:30	49.5	3.9	45.81	49.1	3.6	45.71	47.1	3.8	46.01	46.8
2020-03-20 17:40	49.4	3.9	45.77	49.1	3.6	45.67	47.0	3.8	45.97	46.7
2020-03-20 17:50	49.4	3.9	45.76	49.0	3.6	45.64	47.0	3.8	45.96	46.7
2020-03-20 18:00	49.4	3.9	45.70	49.0	3.6	45.60	46.9	3.8	45.90	46.7
2020-03-20 18:10	49.3	3.9	45.70	49.0	3.6	45.61	46.9	3.8	45.90	46.6
2020-03-20 18:20	49.4	3.9	46.06	49.0	3.6	45.96	47.0	3.8	46.27	46.6
2020-03-20 18:30	49.4	3.9	46.07	49.1	3.6	45.98	47.1	3.8	46.27	46.8
2020-03-20 18:40	49.4	3.9	46.09	49.2	3.6	46.00	47.2	3.8	46.29	46.9
2020-03-20 18:50	49.5	3.9	46.10	49.2	3.6	46.00	47.2	3.8	46.29	46.9
2020-03-20 19:00	49.5	3.9	46.10	49.2	3.6	46.00	47.2	3.8	46.30	46.9
2020-03-20 19:10	49.5	3.9	46.06	49.2	3.6	45.96	47.2	3.8	46.24	47.0
2020-03-20 19:20	49.5	3.9	46.01	49.2	3.6	45.92	47.1	3.8	46.19	46.9
2020-03-20 19:30	49.5	3.9	45.93	49.2	3.6	45.85	47.1	3.8	46.10	46.9
2020-03-20 19:40	49.4	3.9	45.90	49.1	3.6	45.81	47.0	3.8	46.09	46.8
2020-03-20 19:50	49.4	3.9	45.86	49.1	3.6	45.76	47.0	3.8	46.03	46.8
2020-03-20 20:00	49.3	3.9	45.80	49.0	3.6	45.69	46.9	3.8	45.99	46.7
2020-03-20 20:10	49.2	3.9	45.69	49.0	3.6	45.59	46.9	3.8	45.87	46.6
2020-03-20 20:20	49.3	3.9	45.99	49.0	3.6	45.91	46.9	3.8	46.19	46.6
2020-03-20 20:30	49.3	3.9	46.05	49.0	3.6	45.96	47.0	3.8	46.23	46.7
2020-03-20 20:40	49.3	3.9	46.07	49.0	3.6	45.97	47.1	3.8	46.25	46.8
2020-03-20 20:50	49.4	3.9	46.11	49.2	3.6	46.02	47.1	3.8	46.30	46.8
2020-03-20 21:00	49.4	3.9	46.21	49.2	3.6	46.11	47.2	3.8	46.40	46.9
2020-03-20 21:10	49.4	3.9	46.16	49.2	3.6	46.07	47.2	3.8	46.34	47.0
2020-03-20 21:20	49.4	3.9	46.13	49.2	3.6	46.05	47.2	3.8	46.33	47.0
2020-03-20 21:30	49.5	3.9	46.19	49.2	3.6	46.11	47.2	3.8	46.38	46.9
2020-03-20 21:40	49.4	3.9	46.19	49.2	3.6	46.10	47.2	3.8	46.37	47.0
2020-03-20 21:50	49.5	3.9	46.18	49.3	3.6	46.10	47.2	3.8	46.34	47.0
2020-03-20 22:00	49.4	3.9	46.16	49.2	3.6	46.07	47.3	3.8	46.36	47.0
2020-03-20 22:10	49.5	3.9	46.13	49.2	3.6	46.03	47.2	3.8	46.32	47.0
2020-03-20 22:20	49.5	3.9	46.11	49.2	3.6	46.04	47.2	3.8	46.30	47.0
2020-03-20 22:30	49.5	3.9	46.13	49.2	3.6	46.06	47.1	3.8	46.31	47.0
2020-03-20 22:40	49.4	3.9	46.15	49.1	3.6	46.06	47.1	3.8	46.34	47.0
2020-03-20 22:50	49.4	3.9	46.16	49.1	3.6	46.07	47.2	3.8	46.35	46.9
2020-03-20 23:00	49.4	3.9	46.11	49.2	3.6	46.03	47.1	3.8	46.30	46.9
2020-03-20 23:10	49.4	3.9	46.10	49.2	3.6	46.00	47.1	3.8	46.28	46.9
2020-03-20 23:20	49.4	3.9	46.10	49.1	3.6	46.01	47.1	3.8	46.30	46.9
2020-03-20 23:30	49.4	3.9	46.03	49.0	3.6	45.97	47.1	3.8	46.20	46.9
2020-03-20 23:40	49.4	3.9	46.00	49.1	3.6	45.93	47.0	3.8	46.18	46.8
2020-03-20 23:50	49.3	3.9	45.95	49.0	3.6	45.85	47.0	3.8	46.11	46.8
2020-03-21 00:00	49.3	3.9	45.88	49.0	3.6	45.79	47.0	3.8	46.03	46.8
2020-03-21 00:10	49.3	3.9	45.85	48.9	3.6	45.78	46.9	3.8	46.00	46.7
2020-03-21 00:20	49.2	3.9	45.86	48.9	3.6	45.76	46.9	3.8	46.03	46.7

Date/Time	HW13o °F	HW14i F GPM	HW14i T °F	HW14o °F	HW15i F GPM	HW15i T °F	HW15o °F	HW16i F GPM	HW16i T °F	HW16o °F
2020-03-21 00:30	49.2	3.9	45.80	48.9	3.6	45.70	46.9	3.8	45.94	46.6
2020-03-21 00:40	49.2	3.9	45.80	48.9	3.6	45.70	46.9	3.8	45.98	46.6
2020-03-21 00:50	49.1	3.9	45.79	48.9	3.6	45.70	46.8	3.8	45.95	46.6
2020-03-21 01:00	49.1	3.9	45.77	48.8	3.6	45.68	46.8	3.8	45.94	46.6
2020-03-21 01:10	49.1	3.9	45.72	48.7	3.6	45.62	46.7	3.8	45.84	46.5
2020-03-21 01:20	49.1	3.9	45.79	48.8	3.6	45.69	46.7	3.8	45.95	46.5
2020-03-21 01:30	49.1	3.9	45.68	48.7	3.6	45.60	46.7	3.8	45.83	46.5
2020-03-21 01:40	49.0	3.9	45.60	48.8	3.6	45.55	46.7	3.8	45.80	46.5
2020-03-21 01:50	49.0	3.9	45.84	48.7	3.6	45.77	46.7	3.8	46.00	46.4
2020-03-21 02:00	49.1	3.9	46.05	48.8	3.6	45.98	46.8	3.8	46.21	46.6
2020-03-21 02:10	49.1	3.9	46.04	48.9	3.6	45.96	47.0	3.8	46.19	46.8
2020-03-21 02:20	49.2	3.9	46.06	48.9	3.6	45.99	47.0	3.8	46.22	46.7
2020-03-21 02:30	49.2	3.9	46.43	49.0	3.6	46.34	47.1	3.8	46.58	46.9
2020-03-21 02:40	49.2	3.9	46.10	49.1	3.6	46.00	47.2	3.8	46.25	47.0
2020-03-21 02:50	49.3	3.9	46.04	49.1	3.6	45.96	47.1	3.8	46.20	47.0
2020-03-21 03:00	49.3	3.9	46.08	49.0	3.6	46.00	47.0	3.8	46.24	46.8
2020-03-21 03:10	49.3	3.9	46.06	49.0	3.6	45.98	47.0	3.8	46.22	46.8
2020-03-21 03:20	49.2	3.9	46.09	49.0	3.6	46.00	47.0	3.8	46.22	46.8
2020-03-21 03:30	49.2	3.9	46.07	48.9	3.6	46.00	47.0	3.8	46.23	46.8
2020-03-21 03:40	49.3	3.9	46.05	49.0	3.6	46.00	47.0	3.8	46.20	46.8
2020-03-21 03:50	49.2	3.9	46.07	48.9	3.6	46.00	47.0	3.8	46.20	46.8
2020-03-21 04:00	49.2	3.9	45.90	48.9	3.6	45.82	47.0	3.8	46.06	46.8
2020-03-21 04:10	49.2	3.9	46.06	48.9	3.6	45.99	46.9	3.8	46.19	46.7
2020-03-21 04:20	49.2	3.9	46.05	48.9	3.6	45.95	47.0	3.8	46.20	46.8
2020-03-21 04:30	49.2	3.9	46.08	49.0	3.6	45.98	47.0	3.8	46.22	46.8
2020-03-21 04:40	49.2	3.9	46.00	49.0	3.6	45.91	47.0	3.8	46.17	46.8
2020-03-21 04:50	49.2	3.9	46.06	48.9	3.6	46.00	47.0	3.8	46.20	46.8
2020-03-21 05:00	49.2	3.9	46.05	48.9	3.6	45.99	47.0	3.8	46.23	46.8
2020-03-21 05:10	49.2	3.9	46.10	48.9	3.6	46.03	47.0	3.8	46.27	46.8
2020-03-21 05:20	49.2	3.9	46.02	49.0	3.6	45.92	47.0	3.8	46.13	46.9
2020-03-21 05:30	49.2	3.9	46.08	48.9	3.6	45.98	47.0	3.8	46.21	46.8
2020-03-21 05:40	49.2	3.9	46.09	48.9	3.6	46.00	47.0	3.8	46.23	46.9
2020-03-21 05:50	49.2	3.9	46.02	48.9	3.6	45.95	47.0	3.8	46.20	46.8
2020-03-21 06:00	49.2	3.9	46.10	48.9	3.6	46.00	47.0	3.8	46.21	46.8
2020-03-21 06:10	49.2	3.9	46.06	48.9	3.6	45.96	47.0	3.8	46.21	46.8
2020-03-21 06:20	49.2	3.9	45.95	48.9	3.6	45.86	46.9	3.8	46.09	46.8
2020-03-21 06:30	49.2	3.9	46.01	48.9	3.6	45.93	46.9	3.8	46.15	46.7
2020-03-21 06:40	49.2	3.9	45.95	48.7	3.6	45.87	46.9	3.8	46.10	46.7
2020-03-21 06:50	49.2	3.9	46.08	48.8	3.6	45.98	46.9	3.8	46.22	46.7
2020-03-21 07:00	49.2	3.9	46.07	48.9	3.6	45.98	46.9	3.8	46.23	46.8
2020-03-21 07:10	49.2	3.9	46.00	48.9	3.6	45.91	47.0	3.8	46.13	46.8
2020-03-21 07:20	49.1	3.9	45.99	48.9	3.6	45.90	46.9	3.8	46.12	46.7
2020-03-21 07:30	49.1	3.9	45.94	48.9	3.6	45.84	46.9	3.8	46.12	46.7
2020-03-21 07:40	49.1	3.9	46.00	48.9	3.6	45.92	46.9	3.8	46.16	46.7
2020-03-21 07:50	49.1	3.9	46.09	48.9	3.6	46.00	47.0	3.8	46.21	46.7
2020-03-21 08:00	49.2	3.9	46.10	48.9	3.6	46.00	47.0	3.8	46.26	46.8
2020-03-21 08:10	49.2	3.9	46.10	48.9	3.6	46.01	47.0	3.8	46.30	46.8
2020-03-21 08:20	49.2	3.9	46.10	48.9	3.6	46.00	47.0	3.8	46.28	46.9

Date/Time	HW13o °F	HW14i F GPM	HW14i T °F	HW14o °F	HW15i F GPM	HW15i T °F	HW15o °F	HW16i F GPM	HW16i T °F	HW16o °F
2020-03-21 08:30	49.2	3.9	46.13	49.0	3.6	46.03	47.0	3.8	46.34	46.8
2020-03-21 08:40	49.2	3.9	46.14	48.9	3.6	46.05	47.1	3.8	46.37	46.9
2020-03-21 08:50	49.3	3.9	46.30	48.9	3.6	46.21	47.1	3.8	46.56	46.9
2020-03-21 09:00	49.3	3.9	46.36	49.0	3.6	46.28	47.2	3.8	46.60	47.0
2020-03-21 09:10	49.3	3.9	46.40	49.0	3.6	46.30	47.2	3.8	46.61	47.1
2020-03-21 09:20	49.4	3.9	46.40	49.1	3.6	46.29	47.3	3.8	46.60	47.1
2020-03-21 09:30	49.4	3.9	46.39	49.2	3.6	46.28	47.3	3.8	46.60	47.1
2020-03-21 09:40	49.4	3.9	46.46	49.2	3.6	46.38	47.3	3.8	46.76	47.2
2020-03-21 09:50	49.5	3.9	46.44	49.1	3.6	46.29	47.4	3.8	46.73	47.3
2020-03-21 10:00	49.4	3.9	46.23	49.2	3.6	46.11	47.3	3.8	46.48	47.1
2020-03-21 10:10	49.4	3.9	46.20	49.1	3.6	46.08	47.2	3.8	46.48	47.0
2020-03-21 10:20	49.3	3.9	46.24	49.1	3.6	46.12	47.1	3.8	46.54	47.0
2020-03-21 10:30	49.4	3.9	46.48	49.1	3.6	46.38	47.2	3.8	46.88	47.1
2020-03-21 10:40	49.4	3.9	46.43	49.2	3.6	46.27	47.4	3.8	46.73	47.3
2020-03-21 10:50	49.4	3.9	46.38	49.2	3.6	46.24	47.3	3.8	46.63	47.1
2020-03-21 11:00	49.5	3.9	46.40	49.2	3.6	46.28	47.3	3.8	46.71	47.1
2020-03-21 11:10	49.5	3.9	46.63	49.3	3.6	46.51	47.4	3.8	47.06	47.2
2020-03-21 11:20	49.5	3.9	46.66	49.4	3.6	46.51	47.6	3.8	47.11	47.4
2020-03-21 11:30	49.6	3.9	46.52	49.4	3.6	46.37	47.4	3.8	47.02	47.4
2020-03-21 11:40	49.6	3.9	46.49	49.3	3.6	46.32	47.4	3.8	46.94	47.4
2020-03-21 11:50	49.6	3.9	46.44	49.3	3.6	46.28	47.4	3.8	46.88	47.3
2020-03-21 12:00	49.5	3.9	46.45	49.3	3.6	46.31	47.4	3.8	46.82	47.2
2020-03-21 12:10	49.5	3.9	46.60	49.2	3.6	46.46	47.4	3.8	46.92	47.2
2020-03-21 12:20	49.5	3.9	46.53	49.3	3.6	46.39	47.5	3.8	46.86	47.4
2020-03-21 12:30	49.6	3.9	46.44	49.3	3.6	46.28	47.5	3.8	46.80	47.3
2020-03-21 12:40	49.6	3.9	46.80	49.3	3.6	46.65	47.5	3.8	47.28	47.3
2020-03-21 12:50	49.7	3.9	46.91	49.4	3.6	46.73	47.7	3.8	47.37	47.6
2020-03-21 13:00	49.7	3.9	46.38	49.5	3.6	46.22	47.6	3.8	46.76	47.5
2020-03-21 13:10	49.6	3.9	46.44	49.3	3.6	46.30	47.4	3.8	46.84	47.2
2020-03-21 13:20	49.6	3.9	46.42	49.3	3.6	46.28	47.4	3.8	46.83	47.3
2020-03-21 13:30	49.5	3.9	46.55	49.3	3.6	46.42	47.5	3.8	46.94	47.3
2020-03-21 13:40	49.5	3.9	46.42	49.3	3.6	46.31	47.5	3.8	46.80	47.3
2020-03-21 13:50	49.5	3.9	46.37	49.3	3.6	46.23	47.4	3.8	46.73	47.2
2020-03-21 14:00	49.5	3.9	46.49	49.1	3.6	46.34	47.4	3.8	46.87	47.3
2020-03-21 14:10	49.6	3.9	46.63	49.3	3.6	46.44	47.5	3.8	47.12	47.4
2020-03-21 14:20	49.6	3.9	46.61	49.3	3.6	46.41	47.6	3.8	47.16	47.5
2020-03-21 14:30	49.6	3.9	46.72	49.3	3.6	46.55	47.6	3.8	47.17	47.4
2020-03-21 14:40	49.6	3.9	46.60	49.3	3.6	46.45	47.5	3.8	46.97	47.3
2020-03-21 14:50	49.6	3.9	46.54	49.3	3.6	46.37	47.6	3.8	46.94	47.4
2020-03-21 15:00	49.6	3.9	46.73	49.2	3.6	46.54	47.6	3.8	47.14	47.4
2020-03-21 15:10	49.7	3.9	46.85	49.4	3.6	46.66	47.7	3.8	47.25	47.5
2020-03-21 15:20	49.8	3.9	46.87	49.4	3.6	46.65	47.8	3.8	47.29	47.6
2020-03-21 15:30	49.8	3.9	46.94	49.5	3.6	46.71	47.8	3.8	47.37	47.7
2020-03-21 15:40	49.8	3.9	46.89	49.6	3.6	46.69	47.8	3.8	47.30	47.7
2020-03-21 15:50	49.8	3.9	46.83	49.5	3.6	46.63	47.8	3.8	47.23	47.6
2020-03-21 16:00	49.8	3.9	46.83	49.5	3.6	46.65	47.8	3.8	47.22	47.6
2020-03-21 16:10	49.8	3.9	46.94	49.5	3.6	46.72	47.8	3.8	47.34	47.6
2020-03-21 16:20	49.9	3.9	47.00	49.6	3.6	46.76	47.8	3.8	47.40	47.7

Date/Time	HW13o °F	HW14i F GPM	HW14i T °F	HW14o °F	HW15i F GPM	HW15i T °F	HW15o °F	HW16i F GPM	HW16i T °F	HW16o °F
2020-03-21 16:30	49.9	3.9	46.90	49.6	3.6	46.70	47.9	3.8	47.27	47.7
2020-03-21 16:40	49.9	3.9	46.90	49.6	3.6	46.71	47.8	3.8	47.30	47.7
2020-03-21 16:50	49.9	3.9	46.82	49.6	3.6	46.61	47.8	3.8	47.19	47.7
2020-03-21 17:00	49.9	3.9	46.57	49.6	3.6	46.34	47.7	3.8	46.93	47.6
2020-03-21 17:10	49.8	3.9	46.56	49.5	3.6	46.35	47.6	3.8	46.91	47.5
2020-03-21 17:20	49.7	3.9	46.50	49.3	3.6	46.30	47.5	3.8	46.88	47.4
2020-03-21 17:30	49.7	3.9	46.53	49.3	3.6	46.31	47.5	3.8	46.90	47.3
2020-03-21 17:40	49.6	3.9	46.50	49.3	3.6	46.31	47.5	3.8	46.82	47.3
2020-03-21 17:50	49.6	3.9	46.31	49.3	3.6	46.11	47.4	3.8	46.60	47.3
2020-03-21 18:00	49.6	3.9	46.16	49.2	3.6	45.99	47.3	3.8	46.46	47.2
2020-03-21 18:10	49.5	3.9	45.94	49.0	3.6	45.77	47.1	3.8	46.18	47.0
2020-03-21 18:20	49.4	3.9	45.94	48.9	3.6	45.80	47.1	3.8	46.26	46.9
2020-03-21 18:30	49.3	3.9	45.94	48.9	3.6	45.81	47.0	3.8	46.26	46.9
2020-03-21 18:40	49.3	3.9	46.23	48.9	3.6	46.07	47.2	3.8	46.52	46.9
2020-03-21 18:50	49.3	3.9	46.15	48.9	3.6	46.02	47.1	3.8	46.41	47.0
2020-03-21 19:00	49.3	3.9	46.10	49.0	3.6	46.00	47.1	3.8	46.30	47.0
2020-03-21 19:10	49.3	3.9	46.08	49.0	3.6	45.97	47.1	3.8	46.28	46.9
2020-03-21 19:20	49.3	3.9	45.97	48.9	3.6	45.82	47.0	3.8	46.16	46.9
2020-03-21 19:30	49.3	3.9	45.90	48.8	3.6	45.79	47.0	3.8	46.10	46.8
2020-03-21 19:40	49.3	3.9	45.83	48.8	3.6	45.71	47.0	3.8	46.03	46.7
2020-03-21 19:50	49.1	3.9	45.73	48.7	3.6	45.62	46.8	3.8	45.91	46.7
2020-03-21 20:00	49.1	3.9	46.09	48.8	3.6	45.98	46.8	3.8	46.27	46.5
2020-03-21 20:10	49.1	3.9	46.09	48.7	3.6	45.98	47.0	3.8	46.27	46.8
2020-03-21 20:20	49.1	3.9	46.08	48.8	3.6	45.98	47.0	3.8	46.27	46.8
2020-03-21 20:30	49.2	3.9	46.11	48.8	3.6	46.01	47.1	3.8	46.30	46.9
2020-03-21 20:40	49.2	3.9	46.02	48.9	3.6	45.91	47.0	3.8	46.20	46.8
2020-03-21 20:50	49.2	3.9	45.90	48.8	3.6	45.79	47.0	3.8	46.08	46.8
2020-03-21 21:00	49.1	3.9	45.87	48.8	3.6	45.77	46.9	3.8	46.04	46.7
2020-03-21 21:10	49.1	3.9	45.83	48.8	3.6	45.73	46.8	3.8	46.02	46.6
2020-03-21 21:20	49.1	3.9	45.75	48.7	3.6	45.62	46.8	3.8	45.91	46.6
2020-03-21 21:30	49.1	3.9	45.92	48.7	3.6	45.83	46.8	3.8	46.09	46.5
2020-03-21 21:40	49.1	3.9	46.11	48.7	3.6	46.01	46.9	3.8	46.30	46.6
2020-03-21 21:50	49.1	3.9	46.09	48.8	3.6	45.99	47.0	3.8	46.27	46.8
2020-03-21 22:00	49.1	3.9	46.11	48.8	3.6	46.01	47.0	3.7	46.28	46.7
2020-03-21 22:10	49.2	3.9	46.18	48.8	3.6	46.07	47.0	3.7	46.36	46.8
2020-03-21 22:20	49.2	3.9	46.27	48.9	3.6	46.16	47.1	3.7	46.45	46.8
2020-03-21 22:30	49.2	3.9	46.24	48.9	3.6	46.13	47.1	3.7	46.41	46.9
2020-03-21 22:40	49.2	3.9	46.34	48.9	3.6	46.23	47.2	3.7	46.50	47.0
2020-03-21 22:50	49.2	3.9	46.21	49.0	3.6	46.10	47.2	3.7	46.36	47.0
2020-03-21 23:00	49.2	3.9	46.16	49.0	3.6	46.04	47.1	3.7	46.31	46.9
2020-03-21 23:10	49.2	3.9	46.19	48.9	3.6	46.07	47.0	3.7	46.36	46.8
2020-03-21 23:20	49.2	3.9	46.28	48.9	3.6	46.17	47.1	3.7	46.46	46.9
2020-03-21 23:30	49.2	3.9	46.33	49.0	3.6	46.22	47.2	3.7	46.48	47.0
2020-03-21 23:40	49.2	3.9	46.34	49.0	3.6	46.22	47.2	3.7	46.50	47.0
2020-03-21 23:50	49.2	3.9	46.29	49.0	3.6	46.17	47.2	3.7	46.45	47.0
2020-03-22 00:00	49.3	3.9	46.16	48.9	3.6	46.04	47.1	3.7	46.33	46.9
2020-03-22 00:10	49.3	3.9	46.26	49.0	3.6	46.15	47.0	3.7	46.43	46.9
2020-03-22 00:20	49.2	3.9	46.21	48.9	3.6	46.10	47.1	3.7	46.38	46.9

Date/Time	HW13o °F	HW14i F GPM	HW14i T °F	HW14o °F	HW15i F GPM	HW15i T °F	HW15o °F	HW16i F GPM	HW16i T °F	HW16o °F
2020-03-22 00:30	49.2	3.9	46.25	49.0	3.6	46.13	47.1	3.7	46.41	46.9
2020-03-22 00:40	49.2	3.9	46.09	48.9	3.6	45.98	47.1	3.7	46.27	46.9
2020-03-22 00:50	49.2	3.9	46.11	48.9	3.6	46.01	47.0	3.7	46.27	46.7
2020-03-22 01:00	49.2	3.9	46.04	48.9	3.6	45.94	47.0	3.7	46.20	46.7
2020-03-22 01:10	49.1	3.9	46.09	48.9	3.6	45.99	47.0	3.7	46.27	46.8
2020-03-22 01:20	49.1	3.9	46.07	48.9	3.6	45.96	47.0	3.7	46.21	46.8
2020-03-22 01:30	49.1	3.9	45.96	48.8	3.6	45.84	47.0	3.7	46.11	46.8
2020-03-22 01:40	49.1	3.9	45.89	48.8	3.6	45.79	46.9	3.7	46.05	46.6
2020-03-22 01:50	49.1	3.9	45.96	48.7	3.6	45.85	46.9	3.7	46.09	46.6
2020-03-22 02:00	49.0	3.9	45.78	48.8	3.6	45.66	46.8	3.7	45.93	46.6
2020-03-22 02:10	49.0	3.9	45.72	48.6	3.6	45.60	46.7	3.7	45.85	46.5
2020-03-22 02:20	48.9	3.9	45.74	48.6	3.6	45.64	46.7	3.7	45.90	46.4
2020-03-22 02:30	48.9	3.9	46.01	48.6	3.6	45.92	46.8	3.7	46.17	46.4
2020-03-22 02:40	48.9	3.9	46.13	48.7	3.6	46.02	46.9	3.7	46.28	46.6
2020-03-22 02:50	49.0	3.9	46.01	48.8	3.6	45.90	47.0	3.7	46.16	46.8
2020-03-22 03:00	49.0	3.9	46.01	48.8	3.6	45.92	46.9	3.7	46.20	46.7
2020-03-22 03:10	49.1	3.9	46.05	48.8	3.6	45.95	47.0	3.7	46.19	46.8
2020-03-22 03:20	49.1	3.9	46.07	48.7	3.6	45.96	47.0	3.7	46.19	46.7
2020-03-22 03:30	49.1	3.9	45.99	48.7	3.6	45.89	46.9	3.7	46.15	46.7
2020-03-22 03:40	49.1	3.9	45.95	48.7	3.6	45.86	46.9	3.7	46.10	46.8
2020-03-22 03:50	49.0	3.9	45.81	48.8	3.6	45.70	46.9	3.7	46.00	46.7
2020-03-22 04:00	49.0	3.9	45.77	48.7	3.6	45.67	46.7	3.7	45.97	46.5
2020-03-22 04:10	49.0	3.9	45.94	48.6	3.6	45.84	46.8	3.7	46.11	46.5
2020-03-22 04:20	49.0	3.9	46.12	48.6	3.6	46.02	46.9	3.7	46.28	46.6
2020-03-22 04:30	49.0	3.9	46.15	48.8	3.6	46.05	47.0	3.7	46.31	46.8
2020-03-22 04:40	49.1	3.9	46.16	48.9	3.6	46.05	47.0	3.7	46.34	46.9
2020-03-22 04:50	49.1	3.9	46.10	48.8	3.6	46.00	47.0	3.7	46.29	46.8
2020-03-22 05:00	49.1	3.9	46.10	48.8	3.6	46.00	47.0	3.7	46.28	46.8
2020-03-22 05:10	49.1	3.9	46.10	48.9	3.6	46.00	47.0	3.7	46.30	46.8
2020-03-22 05:20	49.1	3.8	46.18	48.9	3.6	46.07	47.0	3.7	46.34	46.8
2020-03-22 05:30	49.1	3.8	46.20	48.9	3.6	46.10	47.0	3.7	46.37	46.8
2020-03-22 05:40	49.2	3.8	46.20	48.9	3.6	46.09	47.1	3.7	46.38	46.9
2020-03-22 05:50	49.2	3.9	46.06	48.9	3.6	45.96	47.1	3.7	46.23	46.8
2020-03-22 06:00	49.1	3.8	46.10	48.9	3.6	46.00	47.0	3.7	46.28	46.8
2020-03-22 06:10	49.1	3.8	46.13	48.8	3.6	46.03	47.0	3.7	46.33	46.8
2020-03-22 06:20	49.1	3.8	46.31	48.8	3.6	46.20	47.1	3.7	46.48	46.8
2020-03-22 06:30	49.2	3.8	46.24	48.9	3.6	46.12	47.1	3.7	46.39	46.9
2020-03-22 06:40	49.2	3.8	46.20	49.0	3.6	46.10	47.1	3.7	46.39	46.9
2020-03-22 06:50	49.1	3.8	46.24	49.0	3.6	46.13	47.1	3.7	46.39	46.9
2020-03-22 07:00	49.2	3.8	46.28	49.0	3.6	46.17	47.1	3.7	46.46	46.9
2020-03-22 07:10	49.2	3.9	46.16	49.0	3.6	46.03	47.1	3.7	46.32	46.9
2020-03-22 07:20	49.2	3.8	46.17	49.0	3.6	46.06	47.0	3.7	46.35	46.9
2020-03-22 07:30	49.2	3.8	46.28	49.0	3.6	46.18	47.1	3.7	46.47	46.8
2020-03-22 07:40	49.2	3.8	46.28	49.0	3.6	46.18	47.1	3.7	46.44	46.9
2020-03-22 07:50	49.2	3.8	46.25	49.0	3.6	46.15	47.1	3.7	46.41	46.9
2020-03-22 08:00	49.2	3.8	46.29	48.9	3.6	46.19	47.1	3.7	46.44	46.9
2020-03-22 08:10	49.2	3.8	46.42	48.9	3.6	46.31	47.1	3.7	46.58	46.8
2020-03-22 08:20	49.3	3.8	46.33	49.0	3.6	46.22	47.2	3.7	46.49	47.0

Date/Time	HW13o °F	HW14i F GPM	HW14i T °F	HW14o °F	HW15i F GPM	HW15i T °F	HW15o °F	HW16i F GPM	HW16i T °F	HW16o °F
2020-03-22 08:30	49.2	3.8	46.19	49.0	3.6	46.07	47.1	3.7	46.31	46.9
2020-03-22 08:40	49.1	3.8	46.17	48.9	3.6	46.08	47.1	3.7	46.32	46.8
2020-03-22 08:50	49.2	3.8	46.14	48.9	3.6	46.02	47.0	3.7	46.25	46.8
2020-03-22 09:00	49.1	3.8	45.79	48.8	3.6	45.69	46.9	3.7	45.91	46.7
2020-03-22 09:10	49.1	3.8	45.85	48.7	3.6	45.81	46.8	3.7	46.02	46.5
2020-03-22 09:20	49.0	3.8	45.98	48.6	3.6	45.91	46.8	3.7	46.14	46.5
2020-03-22 09:30	49.0	3.8	46.02	48.7	3.6	45.94	46.9	3.7	46.17	46.7
2020-03-22 09:40	49.1	3.8	46.08	48.7	3.6	45.97	46.9	3.7	46.26	46.7
2020-03-22 09:50	49.1	3.8	46.09	48.8	3.6	46.00	47.0	3.7	46.25	46.7
2020-03-22 10:00	49.1	3.8	46.10	48.8	3.6	46.00	47.0	3.7	46.28	46.7
2020-03-22 10:10	49.1	3.8	46.21	48.8	3.6	46.10	47.0	3.7	46.41	46.8
2020-03-22 10:20	49.1	3.8	46.10	48.8	3.6	45.99	47.1	3.7	46.29	46.8
2020-03-22 10:30	49.1	3.8	45.98	48.8	3.6	45.90	46.9	3.7	46.11	46.7
2020-03-22 10:40	49.0	3.8	45.90	48.7	3.6	45.80	46.8	3.7	46.05	46.6
2020-03-22 10:50	49.0	3.8	45.90	48.7	3.6	45.80	46.8	3.7	46.06	46.6
2020-03-22 11:00	48.9	3.8	45.94	48.7	3.6	45.87	46.8	3.7	46.12	46.6
2020-03-22 11:10	48.9	3.8	46.02	48.6	3.6	45.96	46.9	3.7	46.19	46.7
2020-03-22 11:20	49.0	3.8	46.05	48.7	3.6	46.00	46.9	3.7	46.20	46.7
2020-03-22 11:30	48.9	3.8	45.97	48.7	3.6	45.85	47.0	3.7	46.16	46.8
2020-03-22 11:40	49.0	3.8	45.81	48.8	3.6	45.70	46.9	3.7	46.01	46.7
2020-03-22 11:50	49.0	3.8	45.86	48.7	3.6	45.77	46.8	3.7	46.03	46.5
2020-03-22 12:00	49.0	3.8	45.92	48.7	3.6	45.83	46.8	3.7	46.11	46.5
2020-03-22 12:10	48.9	3.8	45.86	48.7	3.6	45.79	46.8	3.7	46.03	46.6
2020-03-22 12:20	48.9	3.8	46.03	48.6	3.6	45.95	46.8	3.7	46.19	46.6
2020-03-22 12:30	49.0	3.8	46.18	48.7	3.6	46.09	47.0	3.7	46.34	46.6
2020-03-22 12:40	49.1	3.8	46.12	48.8	3.6	46.02	47.0	3.7	46.30	46.7
2020-03-22 12:50	49.1	3.8	46.32	48.9	3.6	46.22	47.0	3.7	46.52	46.7
2020-03-22 13:00	49.1	3.8	46.40	48.9	3.6	46.29	47.2	3.7	46.60	46.9
2020-03-22 13:10	49.2	3.8	46.62	49.0	3.6	46.49	47.3	3.7	46.84	47.0
2020-03-22 13:20	49.3	3.8	46.40	49.0	3.6	46.26	47.3	3.7	46.61	47.1
2020-03-22 13:30	49.3	3.8	46.23	49.0	3.6	46.11	47.2	3.7	46.45	47.0
2020-03-22 13:40	49.2	3.8	46.23	49.0	3.6	46.11	47.1	3.7	46.50	46.9
2020-03-22 13:50	49.2	3.8	46.18	49.0	3.6	46.06	47.1	3.7	46.45	46.9
2020-03-22 14:00	49.2	3.9	46.24	49.0	3.6	46.12	47.1	3.7	46.51	46.9
2020-03-22 14:10	49.2	3.8	46.27	49.0	3.6	46.13	47.1	3.7	46.53	46.9
2020-03-22 14:20	49.2	3.8	46.29	49.0	3.6	46.16	47.1	3.7	46.55	46.9
2020-03-22 14:30	49.2	3.8	46.30	49.0	3.6	46.19	47.1	3.7	46.58	46.9
2020-03-22 14:40	49.2	3.8	46.31	49.0	3.6	46.20	47.2	3.7	46.59	46.9
2020-03-22 14:50	49.2	3.8	46.36	48.9	3.6	46.22	47.1	3.7	46.60	46.9
2020-03-22 15:00	49.2	3.8	46.34	49.0	3.6	46.19	47.1	3.7	46.57	47.0
2020-03-22 15:10	49.2	3.8	46.31	49.0	3.6	46.19	47.1	3.7	46.55	47.0
2020-03-22 15:20	49.2	3.8	46.38	49.0	3.6	46.27	47.2	3.7	46.60	47.0
2020-03-22 15:30	49.3	3.8	46.40	49.0	3.6	46.29	47.2	3.7	46.67	47.1
2020-03-22 15:40	49.3	3.8	46.48	49.0	3.6	46.34	47.3	3.7	46.72	47.1
2020-03-22 15:50	49.3	3.8	46.35	49.0	3.6	46.23	47.2	3.7	46.60	47.1
2020-03-22 16:00	49.3	3.8	46.38	49.0	3.6	46.26	47.2	3.7	46.61	47.1
2020-03-22 16:10	49.3	3.8	46.39	49.1	3.6	46.27	47.3	3.7	46.64	47.1
2020-03-22 16:20	49.3	3.8	46.50	49.1	3.6	46.39	47.3	3.7	46.79	47.1

Date/Time	HW13o °F	HW14i F GPM	HW14i T °F	HW14o °F	HW15i F GPM	HW15i T °F	HW15o °F	HW16i F GPM	HW16i T °F	HW16o °F
2020-03-22 16:30	49.3	3.8	46.60	49.1	3.6	46.50	47.4	3.7	46.90	47.2
2020-03-22 16:40	49.4	3.8	46.67	49.1	3.6	46.53	47.4	3.7	46.90	47.3
2020-03-22 16:50	49.4	3.8	46.44	49.1	3.6	46.31	47.4	3.7	46.70	47.3
2020-03-22 17:00	49.4	3.8	46.28	49.2	3.6	46.15	47.2	3.7	46.57	47.2
2020-03-22 17:10	49.3	3.8	46.31	49.1	3.6	46.17	47.2	3.7	46.58	47.0
2020-03-22 17:20	49.3	3.8	46.24	49.0	3.6	46.10	47.2	3.7	46.50	47.0
2020-03-22 17:30	49.2	3.8	46.30	49.0	3.6	46.18	47.2	3.7	46.58	47.0
2020-03-22 17:40	49.3	3.8	46.35	49.0	3.6	46.22	47.2	3.7	46.60	47.0
2020-03-22 17:50	49.3	3.8	46.30	49.0	3.6	46.17	47.3	3.7	46.57	47.0
2020-03-22 18:00	49.3	3.8	46.30	49.0	3.6	46.15	47.2	3.7	46.53	47.0
2020-03-22 18:10	49.3	3.8	46.30	49.0	3.6	46.20	47.2	3.7	46.57	47.0
2020-03-22 18:20	49.2	3.8	46.33	49.0	3.6	46.21	47.2	3.7	46.60	47.0
2020-03-22 18:30	49.2	3.8	46.30	49.1	3.6	46.18	47.2	3.7	46.54	47.0
2020-03-22 18:40	49.2	3.8	46.21	49.0	3.6	46.10	47.2	3.7	46.48	47.0
2020-03-22 18:50	49.2	3.8	46.18	48.9	3.6	46.07	47.1	3.7	46.43	46.9
2020-03-22 19:00	49.2	3.8	46.18	49.0	3.6	46.02	47.1	3.7	46.40	46.9
2020-03-22 19:10	49.2	3.8	46.12	48.9	3.6	46.01	47.1	3.7	46.34	46.9
2020-03-22 19:20	49.2	3.8	46.08	48.9	3.6	45.98	47.0	3.7	46.30	46.8
2020-03-22 19:30	49.2	3.8	46.00	48.9	3.6	45.90	47.0	3.7	46.22	46.8
2020-03-22 19:40	49.1	3.8	46.00	48.9	3.6	45.87	47.0	3.7	46.20	46.8
2020-03-22 19:50	49.1	3.8	45.99	48.7	3.6	45.86	46.9	3.7	46.20	46.7
2020-03-22 20:00	49.1	3.8	45.94	48.8	3.6	45.83	46.9	3.7	46.16	46.7
2020-03-22 20:10	49.0	3.8	45.89	48.7	3.6	45.76	46.9	3.7	46.10	46.7
2020-03-22 20:20	49.0	3.8	45.89	48.7	3.6	45.79	46.8	3.7	46.11	46.6
2020-03-22 20:30	49.0	3.8	45.90	48.7	3.6	45.80	46.8	3.7	46.11	46.7
2020-03-22 20:40	49.0	3.8	45.81	48.7	3.6	45.70	46.8	3.7	46.05	46.7
2020-03-22 20:50	48.9	3.8	45.80	48.6	3.6	45.70	46.8	3.7	46.00	46.6
2020-03-22 21:00	48.9	3.8	45.80	48.6	3.6	45.70	46.8	3.7	46.00	46.6
2020-03-22 21:10	48.9	3.8	45.80	48.5	3.6	45.70	46.7	3.7	46.00	46.6
2020-03-22 21:20	48.9	3.8	45.80	48.5	3.6	45.70	46.7	3.7	46.00	46.5
2020-03-22 21:30	48.9	3.8	45.80	48.6	3.6	45.69	46.8	3.7	46.00	46.6
2020-03-22 21:40	48.9	3.8	45.80	48.6	3.6	45.67	46.7	3.7	46.00	46.5
2020-03-22 21:50	48.9	3.8	45.80	48.5	3.6	45.68	46.7	3.7	46.00	46.5
2020-03-22 22:00	48.9	3.8	45.80	48.6	3.6	45.67	46.7	3.7	46.00	46.5
2020-03-22 22:10	48.8	3.8	45.74	48.5	3.6	45.61	46.7	3.7	45.97	46.5
2020-03-22 22:20	48.8	3.8	45.72	48.5	3.6	45.60	46.7	3.7	45.98	46.5
2020-03-22 22:30	48.9	3.8	45.94	48.5	3.6	45.85	46.7	3.7	46.17	46.5
2020-03-22 22:40	48.9	3.8	46.11	48.6	3.6	46.00	46.9	3.7	46.34	46.7
2020-03-22 22:50	49.0	3.8	46.11	48.7	3.6	46.01	47.0	3.7	46.40	46.8
2020-03-22 23:00	49.1	3.8	46.16	48.8	3.6	46.05	47.0	3.7	46.40	46.9
2020-03-22 23:10	49.1	3.8	46.12	48.8	3.6	46.03	47.1	3.7	46.40	46.8
2020-03-22 23:20	49.1	3.8	46.10	48.8	3.6	46.00	47.1	3.7	46.40	46.8
2020-03-22 23:30	49.1	3.8	46.17	48.8	3.6	46.05	47.1	3.7	46.40	46.8
2020-03-22 23:40	49.1	3.8	46.19	48.8	3.6	46.07	47.1	3.7	46.40	46.9
2020-03-22 23:50	49.1	3.8	46.12	48.8	3.6	46.02	47.1	3.7	46.40	46.9
2020-03-23 00:00	49.1	3.8	46.18	48.8	3.6	46.09	47.0	3.7	46.45	46.8
2020-03-23 00:10	49.1	3.8	46.21	48.8	3.6	46.09	47.1	3.7	46.47	46.9
2020-03-23 00:20	49.1	3.8	46.10	48.8	3.6	46.00	47.1	3.7	46.40	46.9

Date/Time	HW13o °F	HW14i F GPM	HW14i T °F	HW14o °F	HW15i F GPM	HW15i T °F	HW15o °F	HW16i F GPM	HW16i T °F	HW16o °F
2020-03-23 00:30	49.1	3.8	46.18	48.9	3.6	46.09	47.1	3.7	46.41	46.9
2020-03-23 00:40	49.1	3.8	46.22	48.8	3.6	46.12	47.1	3.7	46.47	46.9
2020-03-23 00:50	49.1	3.8	46.26	48.8	3.6	46.15	47.1	3.7	46.50	46.9
2020-03-23 01:00	49.1	3.8	46.20	48.9	3.6	46.10	47.1	3.7	46.43	46.9
2020-03-23 01:10	49.2	3.8	46.20	48.9	3.6	46.10	47.1	3.7	46.40	46.9
2020-03-23 01:20	49.1	3.8	46.21	48.9	3.6	46.13	47.1	3.7	46.45	46.9
2020-03-23 01:30	49.2	3.8	46.21	48.9	3.6	46.11	47.1	3.7	46.44	46.9
2020-03-23 01:40	49.1	3.8	46.20	48.9	3.6	46.10	47.1	3.7	46.44	46.9
2020-03-23 01:50	49.2	3.8	46.11	48.9	3.6	46.02	47.1	3.7	46.35	46.9
2020-03-23 02:00	49.1	3.8	46.06	48.9	3.6	45.96	47.0	3.7	46.27	46.8
2020-03-23 02:10	49.1	3.8	46.00	48.8	3.6	45.90	47.0	3.7	46.20	46.8
2020-03-23 02:20	49.1	3.8	46.00	48.7	3.6	45.90	46.9	3.7	46.20	46.8
2020-03-23 02:30	49.0	3.8	46.01	48.8	3.6	45.92	46.9	3.7	46.23	46.7
2020-03-23 02:40	49.0	3.8	46.02	48.7	3.6	45.92	46.9	3.7	46.24	46.7
2020-03-23 02:50	49.0	3.8	46.00	48.7	3.6	45.91	47.0	3.7	46.21	46.7
2020-03-23 03:00	49.0	3.8	45.97	48.8	3.6	45.87	47.0	3.7	46.17	46.7
2020-03-23 03:10	48.9	3.8	45.74	48.7	3.6	45.64	46.8	3.7	45.94	46.7
2020-03-23 03:20	48.9	3.8	45.93	48.7	3.6	45.86	46.7	3.7	46.13	46.5
2020-03-23 03:30	48.9	3.8	46.11	48.6	3.6	46.02	46.9	3.7	46.31	46.7
2020-03-23 03:40	49.0	3.8	46.10	48.7	3.6	46.03	47.0	3.7	46.32	46.8
2020-03-23 03:50	49.0	3.8	46.15	48.8	3.6	46.07	47.0	3.7	46.39	46.8
2020-03-23 04:00	49.0	3.8	46.10	48.8	3.6	46.00	47.0	3.7	46.30	46.9
2020-03-23 04:10	49.1	3.8	46.06	48.8	3.6	45.95	47.0	3.7	46.26	46.8
2020-03-23 04:20	49.0	3.8	46.00	48.8	3.6	45.91	46.9	3.7	46.22	46.7
2020-03-23 04:30	49.0	3.8	46.02	48.8	3.6	45.92	46.9	3.7	46.22	46.8
2020-03-23 04:40	49.0	3.8	46.00	48.7	3.6	45.90	46.9	3.7	46.20	46.7
2020-03-23 04:50	49.0	3.8	46.00	48.7	3.6	45.90	46.9	3.7	46.20	46.7
2020-03-23 05:00	49.0	3.8	45.96	48.7	3.6	45.84	46.9	3.7	46.17	46.7
2020-03-23 05:10	48.9	3.8	45.91	48.7	3.6	45.80	46.8	3.7	46.12	46.6
2020-03-23 05:20	48.9	3.8	45.92	48.7	3.6	45.82	46.9	3.7	46.13	46.6
2020-03-23 05:30	48.9	3.8	45.86	48.7	3.6	45.79	46.8	3.7	46.08	46.6
2020-03-23 05:40	48.9	3.8	45.80	48.6	3.6	45.71	46.8	3.7	46.01	46.6
2020-03-23 05:50	48.9	3.8	45.80	48.5	3.6	45.70	46.7	3.7	46.00	46.6
2020-03-23 06:00	48.9	3.8	45.85	48.5	3.6	45.77	46.8	3.7	46.08	46.6
2020-03-23 06:10	48.9	3.8	45.83	48.6	3.6	45.75	46.8	3.7	46.09	46.6
2020-03-23 06:20	48.8	3.8	45.86	48.6	3.6	45.77	46.7	3.7	46.08	46.6
2020-03-23 06:30	48.8	3.8	45.91	48.5	3.6	45.80	46.8	3.7	46.11	46.6
2020-03-23 06:40	48.9	3.8	45.84	48.6	3.6	45.73	46.8	3.7	46.04	46.6
2020-03-23 06:50	48.9	3.8	45.79	48.6	3.6	45.68	46.8	3.7	45.99	46.6
2020-03-23 07:00	48.9	3.8	45.91	48.5	3.6	45.83	46.7	3.7	46.14	46.5
2020-03-23 07:10	48.9	3.8	46.15	48.6	3.6	46.05	46.9	3.7	46.37	46.6
2020-03-23 07:20	49.0	3.8	46.16	48.7	3.6	46.06	47.0	3.7	46.39	46.8
2020-03-23 07:30	49.0	3.8	46.17	48.8	3.6	46.08	47.0	3.7	46.40	46.8
2020-03-23 07:40	49.0	3.8	46.17	48.8	3.6	46.07	47.0	3.7	46.40	46.8
2020-03-23 07:50	49.1	3.8	46.28	48.8	3.6	46.18	47.1	3.7	46.51	46.8
2020-03-23 08:00	49.1	3.8	46.30	48.9	3.6	46.20	47.1	3.7	46.53	46.9
2020-03-23 08:10	49.1	3.8	46.37	48.9	3.6	46.27	47.1	3.7	46.59	46.9
2020-03-23 08:20	49.1	3.8	46.40	49.0	3.6	46.30	47.2	3.7	46.61	46.9

Date/Time	HW13o °F	HW14i F GPM	HW14i T °F	HW14o °F	HW15i F GPM	HW15i T °F	HW15o °F	HW16i F GPM	HW16i T °F	HW16o °F
2020-03-23 08:30	49.2	3.8	46.50	48.9	3.6	46.41	47.2	3.7	46.71	47.0
2020-03-23 08:40	49.2	3.8	46.50	49.0	3.6	46.40	47.3	3.7	46.70	47.1
2020-03-23 08:50	49.2	3.8	46.49	49.0	3.6	46.38	47.3	3.7	46.70	47.1
2020-03-23 09:00	49.2	3.8	46.40	49.0	3.6	46.30	47.3	3.7	46.63	47.1
2020-03-23 09:10	49.3	3.8	46.42	49.0	3.6	46.31	47.3	3.7	46.69	47.1
2020-03-23 09:20	49.3	3.8	46.49	49.0	3.6	46.38	47.3	3.7	46.74	47.1
2020-03-23 09:30	49.3	3.8	46.54	49.1	3.6	46.45	47.3	3.7	46.82	47.2
2020-03-23 09:40	49.3	3.8	46.59	49.1	3.6	46.47	47.4	3.7	46.86	47.2
2020-03-23 09:50	49.4	3.8	46.60	49.1	3.6	46.48	47.4	3.7	46.87	47.2
2020-03-23 10:00	49.4	3.8	46.30	49.1	3.6	46.18	47.3	3.7	46.59	47.3
2020-03-23 10:10	49.3	3.7	46.30	49.2	3.6	46.17	47.2	3.7	46.60	47.1
2020-03-23 10:20	49.3	3.7	46.33	49.0	3.6	46.20	47.2	3.7	46.60	47.1
2020-03-23 10:30	49.2	3.7	46.34	49.0	3.6	46.21	47.2	3.7	46.60	47.0
2020-03-23 10:40	49.2	3.7	46.40	49.1	3.6	46.28	47.3	3.7	46.67	47.1
2020-03-23 10:50	49.3	3.7	46.47	49.1	3.6	46.33	47.3	3.7	46.76	47.1
2020-03-23 11:00	49.3	3.7	46.60	49.1	3.6	46.48	47.4	3.7	46.90	47.1
2020-03-23 11:10	49.3	3.7	46.54	49.2	3.6	46.40	47.4	3.7	46.84	47.2
2020-03-23 11:20	49.4	3.7	46.53	49.2	3.6	46.42	47.4	3.7	46.84	47.2
2020-03-23 11:30	49.4	3.7	46.60	49.2	3.6	46.48	47.4	3.7	46.90	47.2
2020-03-23 11:40	49.4	3.7	46.56	49.2	3.6	46.44	47.4	3.7	46.87	47.2
2020-03-23 11:50	49.4	3.7	46.51	49.2	3.6	46.39	47.4	3.7	46.82	47.2
2020-03-23 12:00	49.4	3.7	46.70	49.2	3.6	46.59	47.5	3.7	46.98	47.3
2020-03-23 12:10	49.4	3.7	46.63	49.2	3.6	46.50	47.5	3.7	46.94	47.3
2020-03-23 12:20	49.5	3.7	46.65	49.3	3.6	46.51	47.5	3.7	46.92	47.3
2020-03-23 12:30	49.4	3.7	46.34	49.3	3.6	46.21	47.4	3.7	46.62	47.3
2020-03-23 12:40	49.4	3.7	46.31	49.2	3.6	46.19	47.3	3.7	46.60	47.1
2020-03-23 12:50	49.4	3.7	46.29	49.1	3.6	46.16	47.2	3.7	46.59	47.0
2020-03-23 13:00	49.3	3.7	46.41	49.1	3.6	46.25	47.2	3.7	46.71	47.1
2020-03-23 13:10	49.4	3.7	46.50	49.1	3.6	46.38	47.3	3.7	46.81	47.1
2020-03-23 13:20	49.4	3.7	46.51	49.1	3.6	46.36	47.4	3.7	46.82	47.2
2020-03-23 13:30	49.3	3.7	46.57	49.1	3.6	46.44	47.4	3.7	46.89	47.2
2020-03-23 13:40	49.4	3.8	46.68	49.2	3.6	46.54	47.5	3.7	46.95	47.3
2020-03-23 13:50	49.4	3.8	46.70	49.2	3.6	46.59	47.5	3.7	47.00	47.3
2020-03-23 14:00	49.4	3.8	46.45	49.3	3.6	46.31	47.5	3.7	46.74	47.4
2020-03-23 14:10	49.4	3.8	46.31	49.2	3.6	46.17	47.3	3.7	46.60	47.2
2020-03-23 14:20	49.3	3.8	46.26	49.1	3.6	46.13	47.3	3.7	46.60	47.0
2020-03-23 14:30	49.3	3.8	46.36	49.0	3.6	46.22	47.3	3.7	46.69	47.0
2020-03-23 14:40	49.3	3.8	46.53	49.1	3.6	46.39	47.4	3.7	46.87	47.1
2020-03-23 14:50	49.3	3.8	46.60	49.1	3.6	46.45	47.4	3.7	46.94	47.2
2020-03-23 15:00	49.4	3.8	46.50	49.2	3.6	46.40	47.4	3.7	46.90	47.2
2020-03-23 15:10	49.4	3.7	46.60	49.2	3.6	46.46	47.4	3.7	46.93	47.3
2020-03-23 15:20	49.4	3.8	46.70	49.3	3.6	46.55	47.5	3.7	47.00	47.3
2020-03-23 15:30	49.5	3.8	46.70	49.3	3.6	46.56	47.6	3.7	47.04	47.4
2020-03-23 15:40	49.5	3.8	46.70	49.3	3.6	46.59	47.6	3.7	47.02	47.4
2020-03-23 15:50	49.5	3.8	46.70	49.3	3.6	46.60	47.6	3.7	47.05	47.4
2020-03-23 16:00	49.5	3.8	46.72	49.3	3.6	46.60	47.6	3.7	47.07	47.4
2020-03-23 16:10	49.5	3.8	46.70	49.3	3.6	46.54	47.5	3.7	47.02	47.4
2020-03-23 16:20	49.5	3.8	46.69	49.3	3.6	46.54	47.6	3.7	47.03	47.4

Date/Time	HW13o °F	HW14i F GPM	HW14i T °F	HW14o °F	HW15i F GPM	HW15i T °F	HW15o °F	HW16i F GPM	HW16i T °F	HW16o °F
2020-03-23 16:30	49.5	3.8	46.38	49.3	3.6	46.25	47.5	3.7	46.72	47.3
2020-03-23 16:40	49.5	3.8	46.34	49.1	3.6	46.21	47.3	3.7	46.65	47.1
2020-03-23 16:50	49.4	3.8	46.32	49.1	3.6	46.19	47.3	3.7	46.64	47.1
2020-03-23 17:00	49.4	3.8	46.37	49.0	3.6	46.25	47.3	3.7	46.68	47.1
2020-03-23 17:10	49.3	3.8	46.32	49.0	3.6	46.20	47.3	3.7	46.62	47.1
2020-03-23 17:20	49.3	3.8	46.28	49.1	3.6	46.16	47.3	3.7	46.60	47.1
2020-03-23 17:30	49.3	3.8	46.28	49.0	3.6	46.13	47.3	3.7	46.59	47.1
2020-03-23 17:40	49.3	3.8	46.27	49.1	3.6	46.11	47.2	3.7	46.59	47.0
2020-03-23 17:50	49.2	3.8	46.30	49.0	3.6	46.15	47.2	3.7	46.61	47.0
2020-03-23 18:00	49.2	3.8	46.23	49.0	3.6	46.12	47.2	3.7	46.55	47.1
2020-03-23 18:10	49.2	3.8	46.36	49.0	3.6	46.24	47.2	3.7	46.65	47.0
2020-03-23 18:20	49.2	3.8	46.39	49.0	3.6	46.27	47.3	3.7	46.68	47.1
2020-03-23 18:30	49.3	3.8	46.39	49.0	3.6	46.26	47.3	3.7	46.64	47.1
2020-03-23 18:40	49.3	3.8	46.39	49.1	3.6	46.23	47.3	3.7	46.61	47.1
2020-03-23 18:50	49.3	3.8	46.30	49.0	3.6	46.18	47.3	3.7	46.58	47.1
2020-03-23 19:00	49.2	3.8	46.19	49.0	3.6	46.07	47.2	3.7	46.47	47.0
2020-03-23 19:10	49.2	3.8	46.10	49.0	3.6	45.99	47.2	3.7	46.34	47.0
2020-03-23 19:20	49.1	3.8	46.06	48.9	3.6	45.91	47.1	3.7	46.30	46.9
2020-03-23 19:30	49.1	3.8	46.02	48.8	3.6	45.90	47.0	3.7	46.30	46.8
2020-03-23 19:40	49.1	3.8	46.00	48.8	3.6	45.90	47.0	3.7	46.26	46.8
2020-03-23 19:50	49.1	3.8	45.95	48.8	3.6	45.83	47.0	3.7	46.21	46.8
2020-03-23 20:00	49.0	3.8	45.90	48.7	3.6	45.80	46.9	3.7	46.20	46.7
2020-03-23 20:10	49.0	3.8	45.90	48.7	3.6	45.79	46.9	3.7	46.18	46.7
2020-03-23 20:20	49.0	3.8	45.81	48.7	3.6	45.70	46.8	3.7	46.10	46.7
2020-03-23 20:30	49.0	3.8	45.88	48.7	3.6	45.75	46.8	3.7	46.15	46.6
2020-03-23 20:40	48.9	3.8	45.90	48.6	3.6	45.80	46.9	3.7	46.20	46.6
2020-03-23 20:50	48.9	3.8	45.84	48.7	3.6	45.73	46.9	3.7	46.13	46.6
2020-03-23 21:00	48.9	3.8	45.80	48.7	3.6	45.70	46.8	3.7	46.10	46.6
2020-03-23 21:10	48.9	3.8	45.80	48.6	3.6	45.69	46.8	3.7	46.06	46.6
2020-03-23 21:20	48.9	3.8	46.03	48.6	3.6	45.92	46.8	3.7	46.29	46.6
2020-03-23 21:30	48.9	3.8	46.17	48.6	3.6	46.05	47.0	3.7	46.46	46.8
2020-03-23 21:40	49.0	3.8	46.20	48.8	3.6	46.10	47.1	3.7	46.50	46.9
2020-03-23 21:50	49.0	3.8	46.20	48.9	3.6	46.07	47.1	3.7	46.49	46.9
2020-03-23 22:00	49.1	3.8	46.10	48.8	3.6	46.00	47.1	3.7	46.40	46.9
2020-03-23 22:10	49.1	3.8	46.15	48.8	3.6	46.01	47.0	3.7	46.42	46.8
2020-03-23 22:20	49.1	3.8	46.16	48.8	3.6	46.03	47.1	3.7	46.41	46.8
2020-03-23 22:30	49.1	3.8	46.13	48.9	3.6	46.02	47.1	3.7	46.41	46.9
2020-03-23 22:40	49.1	3.8	46.10	48.8	3.6	46.00	47.0	3.7	46.33	46.9
2020-03-23 22:50	49.1	3.8	46.10	48.8	3.6	46.00	47.0	3.7	46.33	46.8
2020-03-23 23:00	49.1	3.8	46.10	48.8	3.6	45.99	47.0	3.7	46.30	46.8
2020-03-23 23:10	49.0	3.8	46.09	48.7	3.6	45.94	47.0	3.7	46.30	46.8
2020-03-23 23:20	49.1	3.8	46.09	48.8	3.6	45.94	47.0	3.7	46.30	46.8
2020-03-23 23:30	49.0	3.8	46.03	48.7	3.6	45.91	47.0	3.7	46.30	46.8
2020-03-23 23:40	49.0	3.8	46.00	48.8	3.6	45.88	46.9	3.7	46.25	46.8
2020-03-23 23:50	49.0	3.8	46.00	48.8	3.6	45.90	46.9	3.7	46.29	46.7
2020-03-24 00:00	49.0	3.8	45.98	48.7	3.6	45.86	46.9	3.7	46.25	46.7
2020-03-24 00:10	48.9	3.8	45.95	48.7	3.6	45.84	46.9	3.7	46.24	46.7
2020-03-24 00:20	49.0	3.8	46.00	48.7	3.6	45.90	46.9	3.7	46.30	46.7

Date/Time	HW13o °F	HW14i F GPM	HW14i T °F	HW14o °F	HW15i F GPM	HW15i T °F	HW15o °F	HW16i F GPM	HW16i T °F	HW16o °F
2020-03-24 00:30	49.0	3.8	46.01	48.7	3.6	45.90	46.9	3.7	46.30	46.7
2020-03-24 00:40	49.0	3.8	46.01	48.7	3.6	45.89	46.9	3.7	46.28	46.8
2020-03-24 00:50	49.0	3.8	46.00	48.7	3.6	45.89	47.0	3.7	46.25	46.8
2020-03-24 01:00	49.0	3.8	45.95	48.7	3.6	45.83	46.9	3.7	46.20	46.7
2020-03-24 01:10	49.0	3.8	46.00	48.7	3.6	45.84	46.9	3.7	46.21	46.7
2020-03-24 01:20	48.9	3.8	45.97	48.6	3.6	45.82	46.9	3.7	46.20	46.7
2020-03-24 01:30	48.9	3.8	45.90	48.6	3.6	45.78	46.8	3.7	46.15	46.7
2020-03-24 01:40	48.9	3.8	45.82	48.6	3.6	45.71	46.8	3.7	46.10	46.6
2020-03-24 01:50	48.9	3.8	45.84	48.6	3.6	45.74	46.8	3.7	46.07	46.6
2020-03-24 02:00	48.8	3.8	45.80	48.6	3.6	45.66	46.8	3.7	46.03	46.6
2020-03-24 02:10	48.9	3.8	46.11	48.6	3.6	46.02	46.8	3.7	46.40	46.6
2020-03-24 02:20	49.0	3.8	46.17	48.7	3.6	46.06	47.0	3.7	46.44	46.8
2020-03-24 02:30	49.0	3.8	46.17	48.8	3.6	46.05	47.0	3.7	46.41	46.9
2020-03-24 02:40	49.1	3.8	46.16	48.8	3.6	46.04	47.1	3.7	46.43	46.8
2020-03-24 02:50	49.0	3.8	45.99	48.8	3.6	45.85	47.0	3.7	46.23	46.8
2020-03-24 03:00	49.0	3.8	45.96	48.7	3.6	45.84	46.9	3.7	46.23	46.7
2020-03-24 03:10	49.0	3.8	45.98	48.7	3.6	45.84	46.8	3.7	46.22	46.7
2020-03-24 03:20	49.0	3.8	45.98	48.7	3.6	45.87	46.9	3.7	46.26	46.7
2020-03-24 03:30	48.9	3.8	45.90	48.6	3.6	45.79	46.8	3.7	46.14	46.7
2020-03-24 03:40	48.9	3.8	45.87	48.7	3.6	45.75	46.8	3.7	46.08	46.6
2020-03-24 03:50	48.9	3.8	45.80	48.7	3.6	45.69	46.8	3.7	46.00	46.6
2020-03-24 04:00	48.9	3.8	45.87	48.6	3.6	45.76	46.7	3.7	46.09	46.5
2020-03-24 04:10	48.9	3.8	46.14	48.5	3.6	46.03	46.9	3.7	46.36	46.6
2020-03-24 04:20	48.9	3.8	46.13	48.7	3.6	46.02	47.0	3.7	46.36	46.8
2020-03-24 04:30	49.0	3.8	46.14	48.7	3.6	46.03	47.0	3.7	46.35	46.8
2020-03-24 04:40	49.0	3.8	46.13	48.7	3.6	46.02	47.0	3.7	46.34	46.8
2020-03-24 04:50	49.0	3.8	46.10	48.7	3.6	46.00	47.0	3.7	46.31	46.8
2020-03-24 05:00	49.0	3.8	46.06	48.7	3.6	45.95	47.0	3.7	46.27	46.8
2020-03-24 05:10	49.0	3.8	46.03	48.9	3.6	45.92	46.9	3.7	46.23	46.7
2020-03-24 05:20	49.0	3.8	46.09	48.7	3.6	45.98	47.0	3.7	46.29	46.7
2020-03-24 05:30	49.0	3.8	45.91	48.7	3.6	45.81	46.9	3.7	46.13	46.7
2020-03-24 05:40	49.0	3.8	45.92	48.7	3.6	45.80	46.8	3.7	46.13	46.6
2020-03-24 05:50	48.9	3.8	45.88	48.6	3.6	45.77	46.8	3.7	46.10	46.6
2020-03-24 06:00	48.9	3.8	45.90	48.6	3.6	45.80	46.8	3.7	46.12	46.6
2020-03-24 06:10	48.9	3.8	46.02	48.6	3.6	45.91	46.8	3.7	46.25	46.6
2020-03-24 06:20	48.9	3.8	45.91	48.7	3.6	45.79	46.8	3.7	46.11	46.6
2020-03-24 06:30	48.9	3.8	45.90	48.7	3.6	45.80	46.8	3.7	46.13	46.6
2020-03-24 06:40	48.9	3.8	45.97	48.6	3.6	45.84	46.8	3.7	46.20	46.6
2020-03-24 06:50	48.9	3.8	45.96	48.5	3.6	45.85	46.8	3.7	46.20	46.6
2020-03-24 07:00	48.9	3.8	45.97	48.5	3.6	45.86	46.9	3.7	46.20	46.7
2020-03-24 07:10	48.9	3.8	45.97	48.6	3.6	45.86	46.9	3.7	46.20	46.7
2020-03-24 07:20	48.9	3.8	46.01	48.6	3.6	45.91	46.9	3.7	46.26	46.6
2020-03-24 07:30	48.9	3.8	46.05	48.7	3.6	45.93	46.9	3.7	46.28	46.7
2020-03-24 07:40	48.9	3.8	46.02	48.7	3.6	45.91	46.9	3.7	46.28	46.7
2020-03-24 07:50	48.9	3.8	46.04	48.7	3.6	45.92	46.9	3.7	46.27	46.7
2020-03-24 08:00	48.9	3.8	46.06	48.7	3.6	45.96	46.9	3.7	46.28	46.7
2020-03-24 08:10	48.9	3.8	46.10	48.7	3.6	45.98	46.9	3.7	46.30	46.7
2020-03-24 08:20	48.9	3.8	45.98	48.7	3.6	45.84	46.9	3.7	46.23	46.7

Date/Time	HW13o °F	HW14i F GPM	HW14i T °F	HW14o °F	HW15i F GPM	HW15i T °F	HW15o °F	HW16i F GPM	HW16i T °F	HW16o °F
2020-03-24 08:30	49.0	3.8	45.90	48.7	3.6	45.79	46.8	3.7	46.17	46.6
2020-03-24 08:40	48.9	3.8	46.05	48.6	3.6	45.94	46.9	3.7	46.31	46.7
2020-03-24 08:50	49.0	3.8	46.22	48.7	3.6	46.09	47.0	3.7	46.52	46.8
2020-03-24 09:00	49.0	3.8	46.30	48.8	3.6	46.18	47.0	3.7	46.60	46.9
2020-03-24 09:10	49.1	3.8	46.33	48.9	3.6	46.20	47.1	3.7	46.60	46.9
2020-03-24 09:20	49.1	3.8	46.36	49.0	3.6	46.21	47.1	3.7	46.60	46.9
2020-03-24 09:30	49.1	3.8	46.39	49.0	3.6	46.27	47.1	3.7	46.66	47.0
2020-03-24 09:40	49.1	3.8	46.31	49.0	3.6	46.19	47.2	3.7	46.60	47.1
2020-03-24 09:50	49.2	3.8	46.44	49.0	3.6	46.33	47.2	3.7	46.73	47.0
2020-03-24 10:00	49.2	3.8	46.50	49.0	3.6	46.38	47.3	3.7	46.79	47.1
2020-03-24 10:10	49.2	3.8	46.55	49.1	3.6	46.42	47.3	3.7	46.84	47.2
2020-03-24 10:20	49.3	3.8	46.62	49.1	3.6	46.48	47.4	3.7	46.90	47.2
2020-03-24 10:30	49.3	3.8	46.66	49.1	3.6	46.50	47.4	3.7	46.90	47.2
2020-03-24 10:40	49.4	3.8	46.60	49.1	3.6	46.47	47.4	3.7	46.86	47.3
2020-03-24 10:50	49.3	3.8	46.32	49.1	3.6	46.19	47.3	3.7	46.59	47.2
2020-03-24 11:00	49.3	3.8	46.25	49.0	3.6	46.12	47.2	3.7	46.53	47.1
2020-03-24 11:10	49.2	3.8	46.20	49.0	3.6	46.10	47.2	3.5	46.50	47.0
2020-03-24 11:20	49.2	3.8	46.30	49.1	3.6	46.20	47.2	3.5	46.59	46.9
2020-03-24 11:30	49.2	3.8	46.30	49.0	3.6	46.20	47.3	3.5	46.60	47.0
2020-03-24 11:40	49.2	3.8	46.32	48.9	3.6	46.20	47.3	3.5	46.60	47.0
2020-03-24 11:50	49.2	3.8	46.38	48.9	3.6	46.23	47.3	3.5	46.60	47.0
2020-03-24 12:00	49.2	3.8	46.38	49.0	3.6	46.25	47.3	3.5	46.61	47.0
2020-03-24 12:10	49.2	3.8	46.40	49.0	3.6	46.30	47.3	3.4	46.70	47.0
2020-03-24 12:20	49.2	3.8	46.42	49.0	3.6	46.30	47.4	3.4	46.70	47.1
2020-03-24 12:30	49.2	3.8	46.56	49.0	3.6	46.45	47.4	3.4	46.81	47.1
2020-03-24 12:40	49.3	3.8	46.62	49.1	3.6	46.51	47.5	3.5	46.90	47.2
2020-03-24 12:50	49.3	3.8	46.60	49.1	3.6	46.50	47.5	3.5	46.87	47.2
2020-03-24 13:00	49.4	3.8	46.51	49.1	3.6	46.42	47.4	3.5	46.74	47.2
2020-03-24 13:10	49.4	3.8	46.50	49.1	3.6	46.40	47.4	3.4	46.71	47.1
2020-03-24 13:20	49.3	3.8	46.50	49.1	3.6	46.41	47.4	3.5	46.73	47.1
2020-03-24 13:30	49.3	3.8	46.59	49.1	3.6	46.50	47.4	3.4	46.81	47.1
2020-03-24 13:40	49.4	3.8	46.55	49.1	3.6	46.41	47.5	3.4	46.80	47.2
2020-03-24 13:50	49.3	3.8	46.31	49.2	3.6	46.19	47.4	3.4	46.58	47.1
2020-03-24 14:00	49.3	3.8	46.23	49.0	3.6	46.12	47.3	3.4	46.50	47.0
2020-03-24 14:10	49.2	3.8	46.20	49.0	3.6	46.10	47.2	3.4	46.47	46.9
2020-03-24 14:20	49.2	3.8	46.22	48.9	3.6	46.11	47.2	3.5	46.46	46.9
2020-03-24 14:30	49.2	3.8	46.30	48.9	3.6	46.20	47.2	3.4	46.56	46.9
2020-03-24 14:40	49.1	3.8	46.38	49.0	3.6	46.28	47.3	3.4	46.60	46.9
2020-03-24 14:50	49.2	3.8	46.37	49.0	3.6	46.28	47.3	3.4	46.60	47.0
2020-03-24 15:00	49.2	3.8	46.33	48.9	3.6	46.22	47.3	3.4	46.56	47.0
2020-03-24 15:10	49.2	3.8	46.28	49.0	3.6	46.15	47.3	3.4	46.50	47.0
2020-03-24 15:20	49.2	3.8	46.30	49.0	3.6	46.20	47.3	3.4	46.56	46.9
2020-03-24 15:30	49.2	3.8	46.42	48.9	3.6	46.30	47.3	3.4	46.67	47.0
2020-03-24 15:40	49.2	3.8	46.58	49.0	3.6	46.47	47.4	3.4	46.87	47.1
2020-03-24 15:50	49.3	3.8	46.69	49.0	3.6	46.52	47.5	3.4	46.91	47.2
2020-03-24 16:00	49.3	3.7	46.47	49.2	3.6	46.32	47.5	3.4	46.71	47.3
2020-03-24 16:10	49.3	3.7	46.35	49.2	3.6	46.20	47.4	3.4	46.60	47.1
2020-03-24 16:20	49.2	3.8	46.36	49.0	3.6	46.24	47.3	3.4	46.64	47.0

Date/Time	HW13o °F	HW14i F GPM	HW14i T °F	HW14o °F	HW15i F GPM	HW15i T °F	HW15o °F	HW16i F GPM	HW16i T °F	HW16o °F
2020-03-24 16:30	49.2	3.8	46.38	49.0	3.6	46.24	47.4	3.4	46.64	47.0
2020-03-24 16:40	49.3	3.8	46.42	49.0	3.6	46.30	47.3	3.4	46.70	47.1
2020-03-24 16:50	49.3	3.7	46.74	49.0	3.6	46.59	47.4	3.4	47.04	47.2
2020-03-24 17:00	49.4	3.8	46.66	49.1	3.6	46.52	47.6	3.4	46.98	47.4
2020-03-24 17:10	49.4	3.8	46.49	49.2	3.6	46.37	47.5	3.4	46.81	47.3
2020-03-24 17:20	49.4	3.8	46.54	49.2	3.6	46.42	47.4	3.4	46.84	47.2
2020-03-24 17:30	49.4	3.8	46.67	49.1	3.6	46.56	47.5	3.4	46.96	47.2
2020-03-24 17:40	49.4	3.7	46.49	49.1	3.6	46.38	47.6	3.4	46.80	47.3
2020-03-24 17:50	49.4	3.7	46.40	49.1	3.6	46.30	47.5	3.4	46.65	47.2
2020-03-24 18:00	49.4	3.7	46.42	49.1	3.6	46.32	47.4	3.4	46.72	47.1
2020-03-24 18:10	49.4	3.7	46.68	49.2	3.6	46.58	47.5	3.4	46.99	47.2
2020-03-24 18:20	49.4	3.7	46.63	49.2	3.6	46.49	47.6	3.4	46.91	47.3
2020-03-24 18:30	49.4	3.7	46.64	49.2	3.6	46.51	47.5	3.4	46.92	47.3
2020-03-24 18:40	49.4	3.7	46.70	49.2	3.6	46.64	47.6	3.4	47.00	47.3
2020-03-24 18:50	49.5	3.7	46.83	49.3	3.6	46.71	47.7	3.4	47.15	47.4
2020-03-24 19:00	49.5	3.7	46.90	49.4	3.6	46.80	47.7	3.4	47.20	47.5
2020-03-24 19:10	49.6	3.7	46.90	49.4	3.6	46.80	47.8	3.4	47.20	47.5
2020-03-24 19:20	49.6	3.7	46.90	49.4	3.6	46.75	47.8	3.4	47.19	47.5
2020-03-24 19:30	49.6	3.7	46.80	49.4	3.6	46.69	47.8	3.4	47.07	47.5
2020-03-24 19:40	49.5	3.7	46.70	49.4	3.6	46.60	47.7	3.4	46.99	47.5
2020-03-24 19:50	49.5	3.7	46.70	49.4	3.6	46.58	47.7	3.4	46.91	47.4
2020-03-24 20:00	49.5	3.7	46.67	49.4	3.6	46.50	47.6	3.4	46.90	47.4
2020-03-24 20:10	49.5	3.7	46.70	49.3	3.6	46.50	47.6	3.4	46.90	47.3
2020-03-24 20:20	49.5	3.7	46.70	49.3	3.6	46.51	47.6	3.4	46.90	47.3
2020-03-24 20:30	49.5	3.7	46.68	49.3	3.6	46.51	47.6	3.4	46.90	47.3
2020-03-24 20:40	49.5	3.7	46.62	49.3	3.6	46.50	47.6	3.4	46.90	47.3
2020-03-24 20:50	49.5	3.7	46.63	49.2	3.6	46.50	47.6	3.4	46.90	47.3
2020-03-24 21:00	49.4	3.7	46.60	49.3	3.6	46.50	47.6	3.4	46.90	47.3
2020-03-24 21:10	49.5	3.7	46.60	49.2	3.6	46.50	47.6	3.4	46.90	47.3
2020-03-24 21:20	49.4	3.7	46.60	49.2	3.6	46.50	47.6	3.4	46.90	47.3
2020-03-24 21:30	49.4	3.7	46.60	49.2	3.6	46.50	47.6	3.4	46.90	47.3
2020-03-24 21:40	49.4	3.7	46.60	49.2	3.6	46.50	47.6	3.4	46.90	47.3
2020-03-24 21:50	49.4	3.7	46.60	49.3	3.6	46.50	47.6	3.4	46.90	47.3
2020-03-24 22:00	49.4	3.7	46.60	49.2	3.6	46.50	47.6	3.4	46.90	47.3
2020-03-24 22:10	49.4	3.7	46.60	49.2	3.6	46.46	47.6	3.4	46.90	47.3
2020-03-24 22:20	49.4	3.7	46.52	49.2	3.6	46.40	47.5	3.4	46.83	47.3
2020-03-24 22:30	49.4	3.7	46.50	49.2	3.6	46.40	47.5	3.4	46.80	47.2
2020-03-24 22:40	49.4	3.7	46.50	49.2	3.6	46.40	47.5	3.4	46.80	47.2
2020-03-24 22:50	49.4	3.7	46.50	49.2	3.6	46.40	47.5	3.4	46.80	47.2
2020-03-24 23:00	49.4	3.7	46.50	49.2	3.6	46.40	47.5	3.4	46.80	47.2
2020-03-24 23:10	49.4	3.7	46.50	49.2	3.6	46.40	47.5	3.4	46.80	47.2
2020-03-24 23:20	49.4	3.7	46.50	49.2	3.6	46.40	47.5	3.4	46.80	47.3
2020-03-24 23:30	49.4	3.7	46.50	49.2	3.6	46.40	47.5	3.4	46.80	47.2
2020-03-24 23:40	49.4	3.7	46.50	49.2	3.6	46.35	47.5	3.4	46.75	47.2
2020-03-24 23:50	49.4	3.7	46.41	49.1	3.6	46.30	47.5	3.4	46.70	47.2
2020-03-25 00:00	49.4	3.7	46.40	49.1	3.6	46.30	47.4	3.4	46.68	47.1
2020-03-25 00:10	49.3	3.7	46.38	49.1	3.6	46.22	47.4	3.4	46.60	47.1
2020-03-25 00:20	49.3	3.7	46.30	49.0	3.6	46.20	47.4	3.4	46.60	47.1

Date/Time	HW13o °F	HW14i F GPM	HW14i T °F	HW14o °F	HW15i F GPM	HW15i T °F	HW15o °F	HW16i F GPM	HW16i T °F	HW16o °F
2020-03-25 00:30	49.3	3.7	46.28	49.0	3.6	46.13	47.3	3.4	46.56	47.0
2020-03-25 00:40	49.2	3.7	46.25	49.0	3.6	46.10	47.3	3.4	46.52	47.0
2020-03-25 00:50	49.2	3.7	46.20	48.9	3.6	46.10	47.3	3.4	46.50	46.9
2020-03-25 01:00	49.2	3.7	46.20	48.9	3.6	46.10	47.3	3.4	46.50	46.9
2020-03-25 01:10	49.2	3.7	46.20	48.9	3.6	46.09	47.3	3.4	46.50	46.9
2020-03-25 01:20	49.2	3.7	46.19	48.9	3.6	46.04	47.2	3.4	46.49	46.9
2020-03-25 01:30	49.2	3.7	46.19	49.0	3.6	46.08	47.2	3.4	46.49	46.9
2020-03-25 01:40	49.2	3.7	46.20	48.9	3.6	46.10	47.3	3.4	46.50	46.9
2020-03-25 01:50	49.1	3.7	46.20	48.9	3.6	46.10	47.2	3.4	46.50	46.9
2020-03-25 02:00	49.2	3.7	46.20	48.9	3.6	46.05	47.2	3.4	46.50	46.9
2020-03-25 02:10	49.1	3.7	46.11	48.9	3.6	46.00	47.2	3.4	46.41	46.9
2020-03-25 02:20	49.1	3.7	46.10	48.9	3.6	46.00	47.2	3.4	46.38	46.8
2020-03-25 02:30	49.1	3.7	46.10	48.8	3.6	46.00	47.1	3.4	46.38	46.8
2020-03-25 02:40	49.1	3.7	46.10	48.9	3.6	46.00	47.1	3.4	46.33	46.9
2020-03-25 02:50	49.1	3.7	46.10	48.9	3.6	46.00	47.1	3.4	46.32	46.8
2020-03-25 03:00	49.1	3.7	46.10	48.9	3.5	45.99	47.1	3.4	46.30	46.8
2020-03-25 03:10	49.1	3.7	46.10	48.9	3.6	46.00	47.1	3.4	46.36	46.8
2020-03-25 03:20	49.0	3.7	46.10	48.8	3.5	46.00	47.1	3.4	46.40	46.8
2020-03-25 03:30	49.1	3.7	46.10	48.8	3.5	46.00	47.1	3.4	46.40	46.8
2020-03-25 03:40	49.1	3.7	46.10	48.8	3.6	46.00	47.1	3.4	46.40	46.9
2020-03-25 03:50	49.1	3.7	46.10	48.8	3.6	45.99	47.1	3.4	46.35	46.8
2020-03-25 04:00	49.1	3.7	46.10	48.9	3.6	46.00	47.1	3.4	46.35	46.8
2020-03-25 04:10	49.0	3.7	46.11	48.8	3.5	46.00	47.1	3.4	46.41	46.8
2020-03-25 04:20	49.0	3.7	46.10	48.8	3.5	46.00	47.1	3.4	46.40	46.8
2020-03-25 04:30	49.1	3.7	46.10	48.8	3.5	46.00	47.1	3.4	46.40	46.8
2020-03-25 04:40	49.0	3.7	46.10	48.9	3.5	46.00	47.1	3.4	46.41	46.8
2020-03-25 04:50	49.0	3.7	46.11	48.9	3.6	46.00	47.1	3.4	46.40	46.8
2020-03-25 05:00	49.1	3.7	46.10	48.9	3.5	46.00	47.1	3.4	46.40	46.9
2020-03-25 05:10	49.1	3.7	46.12	48.9	3.6	46.01	47.1	3.4	46.43	46.9
2020-03-25 05:20	49.1	3.7	46.19	48.9	3.5	46.05	47.1	3.4	46.50	46.9
2020-03-25 05:30	49.1	3.7	46.20	48.9	3.6	46.04	47.1	3.4	46.50	46.9
2020-03-25 05:40	49.1	3.7	46.14	48.9	3.6	46.02	47.1	3.4	46.44	46.9
2020-03-25 05:50	49.1	3.7	46.04	48.9	3.5	45.93	47.1	3.4	46.33	46.9
2020-03-25 06:00	49.1	3.7	46.07	48.9	3.5	45.96	47.0	3.4	46.34	46.8
2020-03-25 06:10	49.0	3.7	46.09	48.9	3.5	45.97	47.1	3.4	46.38	46.8
2020-03-25 06:20	49.0	3.7	46.00	48.8	3.6	45.84	47.1	3.4	46.27	46.8
2020-03-25 06:30	49.0	3.7	45.98	48.8	3.5	45.80	47.0	3.4	46.27	46.7
2020-03-25 06:40	49.0	3.7	46.00	48.8	3.5	45.87	47.0	3.7	46.30	46.7
2020-03-25 06:50	49.0	3.7	45.98	48.8	3.6	45.81	46.9	3.7	46.28	46.7
2020-03-25 07:00	49.0	3.7	45.93	48.8	3.5	45.80	46.9	3.7	46.22	46.7
2020-03-25 07:10	49.0	3.7	45.95	48.7	3.6	45.81	46.8	3.7	46.25	46.7
2020-03-25 07:20	48.9	3.7	46.00	48.8	3.5	45.87	46.9	3.8	46.30	46.7
2020-03-25 07:30	48.9	3.7	46.02	48.7	3.5	45.92	46.9	3.7	46.31	46.8
2020-03-25 07:40	48.9	3.7	45.99	48.8	3.5	45.88	46.9	3.7	46.29	46.7
2020-03-25 07:50	48.9	3.7	45.95	48.8	3.5	45.85	46.9	3.8	46.26	46.7
2020-03-25 08:00	48.9	3.7	46.02	48.8	3.5	45.90	46.9	3.7	46.30	46.7
2020-03-25 08:10	49.0	3.7	46.09	48.7	3.5	45.97	46.9	3.7	46.38	46.8
2020-03-25 08:20	49.0	3.7	46.16	48.7	3.5	46.03	47.0	3.7	46.49	46.8

Date/Time	HW13o °F	HW14i F GPM	HW14i T °F	HW14o °F	HW15i F GPM	HW15i T °F	HW15o °F	HW16i F GPM	HW16i T °F	HW16o °F
2020-03-25 08:30	49.0	3.7	46.30	48.8	3.5	46.17	47.1	3.7	46.60	46.9
2020-03-25 08:40	49.1	3.7	46.30	48.8	3.5	46.16	47.1	3.7	46.60	47.0
2020-03-25 08:50	49.1	3.7	46.34	48.9	3.5	46.22	47.2	3.7	46.63	47.0
2020-03-25 09:00	49.2	3.7	46.38	49.0	3.5	46.23	47.2	3.7	46.66	47.0
2020-03-25 09:10	49.2	3.7	46.49	49.0	3.5	46.36	47.2	3.7	46.82	47.1
2020-03-25 09:20	49.2	3.7	46.59	49.0	3.5	46.46	47.3	3.7	46.89	47.1
2020-03-25 09:30	49.3	3.7	46.78	49.1	3.5	46.69	47.4	3.7	47.09	47.3
2020-03-25 09:40	49.4	3.7	46.83	49.2	3.5	46.72	47.6	3.7	47.14	47.4
2020-03-25 09:50	49.5	3.7	47.00	49.3	3.5	46.89	47.7	3.7	47.31	47.5
2020-03-25 10:00	49.5	3.7	47.20	49.4	3.5	47.04	47.8	3.7	47.53	47.6
2020-03-25 10:10	49.6	3.7	47.09	49.5	3.5	46.97	47.9	3.7	47.44	47.7
2020-03-25 10:20	49.7	3.7	47.35	49.6	3.5	47.18	47.9	3.7	47.66	47.8
2020-03-25 10:30	49.8	3.7	47.51	49.6	3.5	47.38	48.1	3.7	47.87	48.0
2020-03-25 10:40	49.9	3.7	47.72	49.8	3.5	47.56	48.2	3.7	48.06	48.1
2020-03-25 10:50	50.0	3.7	48.02	50.0	3.5	47.90	48.5	3.7	48.42	48.3
2020-03-25 11:00	50.2	3.7	48.02	50.1	3.5	47.89	48.6	3.7	48.44	48.6
2020-03-25 11:10	50.4	3.7	48.46	50.2	3.5	48.32	48.8	3.7	48.92	48.6
2020-03-25 11:20	50.5	3.7	48.80	50.4	3.5	48.65	49.2	3.7	49.27	49.0
2020-03-25 11:30	50.7	3.7	48.75	50.5	3.5	48.61	49.3	3.7	49.23	49.2
2020-03-25 11:40	50.9	3.7	48.92	50.7	3.5	48.76	49.4	3.7	49.40	49.3
2020-03-25 11:50	51.0	3.7	49.16	50.8	3.5	49.01	49.6	3.7	49.70	49.5
2020-03-25 12:00	51.2	3.7	49.77	51.0	3.5	49.63	49.9	3.7	50.34	49.8
2020-03-25 12:10	51.5	3.7	50.07	51.3	3.5	49.90	50.3	3.7	50.68	50.2
2020-03-25 12:20	51.7	3.7	50.25	51.5	3.5	50.11	50.6	3.7	50.86	50.4
2020-03-25 12:30	51.9	3.7	50.75	51.8	3.5	50.61	50.8	3.7	51.37	50.7
2020-03-25 12:40	52.2	3.7	51.13	52.0	3.5	50.97	51.2	3.7	51.74	51.1
2020-03-25 12:50	52.4	3.7	51.16	52.3	3.5	51.01	51.4	3.7	51.78	51.4
2020-03-25 13:00	52.6	3.7	51.59	52.5	3.5	51.42	51.7	3.7	52.21	51.5
2020-03-25 13:10	52.8	3.7	51.74	52.8	3.5	51.56	51.9	3.7	52.35	51.8
2020-03-25 13:20	53.0	3.7	52.04	53.1	3.5	51.90	52.1	3.7	52.66	52.0
2020-03-25 13:30	53.3	3.7	52.24	53.1	3.5	52.08	52.3	3.7	52.83	52.3
2020-03-25 13:40	53.5	3.7	52.35	53.4	3.5	52.21	52.5	3.7	52.98	52.5
2020-03-25 13:50	53.7	3.7	52.59	53.6	3.5	52.42	52.7	3.7	53.19	52.6
2020-03-25 14:00	53.8	3.7	52.91	53.8	3.5	52.72	52.9	3.7	53.51	52.9
2020-03-25 14:10	54.0	3.7	53.18	54.0	3.5	52.99	53.2	3.7	53.78	53.1
2020-03-25 14:20	54.3	3.7	53.62	54.2	3.5	53.44	53.4	3.7	54.23	53.4
2020-03-25 14:30	54.5	3.7	53.91	54.5	3.5	53.71	53.8	3.7	54.51	53.8
2020-03-25 14:40	54.7	3.7	54.15	54.8	3.5	53.95	54.1	3.7	54.74	54.1
2020-03-25 14:50	55.0	3.7	54.34	55.0	3.5	54.15	54.3	3.7	54.92	54.3
2020-03-25 15:00	55.1	3.7	54.15	55.2	3.5	53.93	54.5	3.7	54.70	54.5
2020-03-25 15:10	55.2	3.7	54.13	55.3	3.5	53.94	54.4	3.7	54.71	54.3
2020-03-25 15:20	55.3	3.7	54.40	55.3	3.5	54.20	54.4	3.7	54.97	54.5
2020-03-25 15:30	55.4	3.7	54.59	55.4	3.5	54.40	54.7	3.7	55.17	54.6
2020-03-25 15:40	55.6	3.7	54.95	55.6	3.5	54.72	54.9	3.7	55.51	54.8
2020-03-25 15:50	55.8	3.7	55.02	55.8	3.5	54.81	55.1	3.7	55.56	55.1
2020-03-25 16:00	55.9	3.7	55.15	55.9	3.5	54.90	55.2	3.7	55.70	55.1
2020-03-25 16:10	56.1	3.7	55.34	56.1	3.5	55.12	55.3	3.7	55.92	55.3
2020-03-25 16:20	56.2	3.7	55.57	56.2	3.5	55.34	55.5	3.7	56.13	55.5

Date/Time	HW13o °F	HW14i F GPM	HW14i T °F	HW14o °F	HW15i F GPM	HW15i T °F	HW15o °F	HW16i F GPM	HW16i T °F	HW16o °F
2020-03-25 16:30	56.4	3.7	55.57	56.3	3.5	55.34	55.7	3.7	56.13	55.7
2020-03-25 16:40	56.5	3.7	55.79	56.5	3.5	55.54	55.8	3.7	56.32	55.8
2020-03-25 16:50	56.6	3.7	55.91	56.6	3.5	55.66	55.9	3.7	56.43	55.9
2020-03-25 17:00	56.8	3.7	56.16	56.7	3.5	55.92	56.1	3.7	56.67	56.0
2020-03-25 17:10	56.9	3.7	56.26	56.9	3.5	56.02	56.2	3.7	56.77	56.2
2020-03-25 17:20	57.0	3.7	56.21	57.0	3.5	55.98	56.3	3.7	56.71	56.3
2020-03-25 17:30	57.1	3.7	56.24	57.1	3.5	56.01	56.4	3.7	56.73	56.4
2020-03-25 17:40	57.1	3.7	56.18	57.1	3.5	55.94	56.4	3.7	56.67	56.3
2020-03-25 17:50	57.2	3.7	56.20	57.1	3.5	55.93	56.4	3.7	56.67	56.3
2020-03-25 18:00	57.2	3.7	56.06	57.1	3.5	55.81	56.3	3.7	56.49	56.3
2020-03-25 18:10	57.2	3.7	55.79	57.1	3.5	55.59	56.2	3.7	56.17	56.2
2020-03-25 18:20	57.1	3.7	55.69	56.9	3.5	55.53	56.0	3.7	56.09	56.0
2020-03-25 18:30	57.0	3.7	55.59	56.9	3.5	55.45	56.0	3.7	55.98	55.9
2020-03-25 18:40	57.0	3.7	55.48	56.8	3.5	55.31	55.9	3.7	55.86	55.9
2020-03-25 18:50	56.9	3.7	55.20	56.8	3.5	55.06	55.8	3.7	55.59	55.7
2020-03-25 19:00	56.8	3.7	55.03	56.7	3.5	54.85	55.6	3.7	55.44	55.5
2020-03-25 19:10	56.7	3.7	54.81	56.5	3.5	54.66	55.4	3.7	55.19	55.4
2020-03-25 19:20	56.5	3.7	54.60	56.4	3.5	54.47	55.3	3.7	54.96	55.2
2020-03-25 19:30	56.4	3.7	54.42	56.3	3.5	54.30	55.1	3.7	54.80	55.0
2020-03-25 19:40	56.3	3.7	54.26	56.1	3.5	54.17	54.9	3.7	54.65	54.8
2020-03-25 19:50	56.2	3.7	54.20	56.0	3.5	54.10	54.8	3.7	54.59	54.7
2020-03-25 20:00	56.1	3.7	54.13	55.9	3.5	54.01	54.7	3.7	54.47	54.6
2020-03-25 20:10	56.0	3.7	54.07	55.9	3.5	53.93	54.7	3.7	54.40	54.6
2020-03-25 20:20	56.0	3.7	54.00	55.8	3.5	53.90	54.6	3.7	54.39	54.5
2020-03-25 20:30	55.9	3.7	53.91	55.7	3.5	53.85	54.5	3.7	54.30	54.4
2020-03-25 20:40	55.9	3.7	53.88	55.7	3.5	53.76	54.5	3.7	54.24	54.4
2020-03-25 20:50	55.8	3.7	53.78	55.6	3.5	53.67	54.4	3.7	54.15	54.3
2020-03-25 21:00	55.7	3.7	53.69	55.6	3.5	53.57	54.3	3.7	54.06	54.3
2020-03-25 21:10	55.7	3.7	53.67	55.5	3.5	53.54	54.3	3.7	54.03	54.2
2020-03-25 21:20	55.6	3.7	53.61	55.5	3.5	53.51	54.2	3.7	53.98	54.1
2020-03-25 21:30	55.6	3.7	53.54	55.4	3.5	53.41	54.2	3.7	53.86	54.0
2020-03-25 21:40	55.5	3.7	53.42	55.4	3.5	53.31	54.1	3.7	53.78	54.0
2020-03-25 21:50	55.5	3.7	53.28	55.3	3.5	53.20	54.0	3.7	53.65	53.9
2020-03-25 22:00	55.3	3.7	53.20	55.2	3.5	53.10	53.9	3.7	53.53	53.8
2020-03-25 22:10	55.3	3.7	53.13	55.1	3.5	53.03	53.8	3.7	53.49	53.7
2020-03-25 22:20	55.2	3.7	53.04	55.2	3.5	52.94	53.7	3.7	53.40	53.6
2020-03-25 22:30	55.2	3.7	52.89	55.0	3.5	52.79	53.6	3.7	53.21	53.5
2020-03-25 22:40	55.1	3.7	52.76	55.0	3.5	52.66	53.5	3.7	53.13	53.4
2020-03-25 22:50	55.0	3.7	52.67	54.9	3.5	52.58	53.4	3.7	53.02	53.3
2020-03-25 23:00	54.9	3.7	52.58	54.8	3.5	52.49	53.3	3.7	52.90	53.2
2020-03-25 23:10	54.8	3.7	52.50	54.6	3.5	52.40	53.2	3.7	52.81	53.1
2020-03-25 23:20	54.8	3.7	52.41	54.6	3.5	52.34	53.1	3.7	52.77	53.0
2020-03-25 23:30	54.7	3.7	52.32	54.6	3.5	52.24	53.1	3.7	52.66	52.9
2020-03-25 23:40	54.6	3.7	52.21	54.5	3.5	52.14	53.0	3.7	52.52	52.8
2020-03-25 23:50	54.5	3.7	52.06	54.4	3.5	51.96	52.9	3.7	52.37	52.8
2020-03-26 00:00	54.5	3.7	51.95	54.3	3.5	51.85	52.7	3.7	52.26	52.7
2020-03-26 00:10	54.4	3.7	51.73	54.2	3.5	51.64	52.6	3.7	52.09	52.5
2020-03-26 00:20	54.2	3.7	51.63	54.0	3.5	51.56	52.5	3.7	51.99	52.4

Date/Time	HW13o °F	HW14i F GPM	HW14i T °F	HW14o °F	HW15i F GPM	HW15i T °F	HW15o °F	HW16i F GPM	HW16i T °F	HW16o °F
2020-03-26 00:30	54.2	3.7	51.54	54.0	3.5	51.47	52.4	3.7	51.88	52.2
2020-03-26 00:40	54.1	3.7	51.35	53.9	3.5	51.27	52.3	3.7	51.70	52.1
2020-03-26 00:50	54.0	3.7	51.30	53.7	3.5	51.20	52.2	3.7	51.63	52.0
2020-03-26 01:00	53.9	3.7	51.18	53.6	3.5	51.09	52.1	3.7	51.49	51.9
2020-03-26 01:10	53.8	3.7	51.04	53.5	3.5	50.95	52.0	3.7	51.35	51.8
2020-03-26 01:20	53.7	3.7	50.96	53.5	3.5	50.86	51.9	3.7	51.22	51.7
2020-03-26 01:30	53.6	3.7	50.88	53.4	3.5	50.78	51.8	3.7	51.18	51.6
2020-03-26 01:40	53.5	3.7	50.71	53.3	3.5	50.64	51.6	3.7	51.03	51.5
2020-03-26 01:50	53.4	3.7	50.60	53.2	3.5	50.53	51.6	3.7	50.89	51.4
2020-03-26 02:00	53.4	3.7	50.48	53.1	3.5	50.40	51.5	3.7	50.78	51.3
2020-03-26 02:10	53.3	3.7	50.40	53.0	3.5	50.30	51.3	3.7	50.70	51.2
2020-03-26 02:20	53.2	3.7	50.30	52.9	3.5	50.25	51.2	3.7	50.58	51.1
2020-03-26 02:30	53.1	3.7	50.14	52.8	3.5	50.03	51.1	3.7	50.42	51.0
2020-03-26 02:40	53.0	3.7	50.10	52.8	3.5	50.00	51.0	3.7	50.40	50.8
2020-03-26 02:50	52.9	3.7	50.01	52.6	3.5	49.91	51.0	3.7	50.30	50.8
2020-03-26 03:00	52.8	3.7	49.95	52.6	3.5	49.86	50.9	3.7	50.25	50.7
2020-03-26 03:10	52.8	3.7	49.89	52.6	3.5	49.78	50.8	3.7	50.17	50.7
2020-03-26 03:20	52.7	3.7	49.66	52.4	3.5	49.60	50.7	3.7	49.95	50.6
2020-03-26 03:30	52.7	3.7	49.62	52.4	3.5	49.56	50.6	3.7	49.91	50.4
2020-03-26 03:40	52.6	3.7	49.63	52.3	3.5	49.58	50.6	3.7	49.91	50.4
2020-03-26 03:50	52.5	3.7	49.54	52.3	3.5	49.43	50.5	3.7	49.82	50.4
2020-03-26 04:00	52.4	3.7	49.45	52.2	3.5	49.33	50.4	3.7	49.70	50.2
2020-03-26 04:10	52.3	3.7	49.44	52.2	3.5	49.35	50.4	3.7	49.72	50.2
2020-03-26 04:20	52.3	3.7	49.38	52.1	3.5	49.26	50.3	3.7	49.65	50.1
2020-03-26 04:30	52.3	3.7	49.30	52.0	3.5	49.20	50.3	3.7	49.60	50.1
2020-03-26 04:40	52.2	3.7	49.30	52.0	3.5	49.20	50.2	3.7	49.60	50.0
2020-03-26 04:50	52.2	3.7	49.28	51.9	3.5	49.17	50.2	3.7	49.57	50.0
2020-03-26 05:00	52.2	3.7	49.30	51.9	3.5	49.20	50.2	3.7	49.60	50.0
2020-03-26 05:10	52.2	3.7	49.36	51.9	3.5	49.26	50.2	3.7	49.66	50.0
2020-03-26 05:20	52.2	3.7	49.48	51.9	3.5	49.37	50.3	3.7	49.77	50.0
2020-03-26 05:30	52.2	3.7	49.60	52.0	3.5	49.49	50.4	3.7	49.89	50.1
2020-03-26 05:40	52.2	3.7	49.69	52.1	3.5	49.60	50.4	3.7	49.99	50.2
2020-03-26 05:50	52.2	3.7	49.78	52.1	3.5	49.69	50.5	3.7	50.09	50.3
2020-03-26 06:00	52.3	3.7	49.94	52.1	3.5	49.84	50.6	3.7	50.23	50.4
2020-03-26 06:10	52.4	3.7	50.05	52.2	3.5	49.92	50.7	3.7	50.33	50.5
2020-03-26 06:20	52.5	3.7	50.04	52.2	3.5	49.93	50.8	3.7	50.35	50.6
2020-03-26 06:30	52.5	3.7	50.10	52.4	3.5	50.00	50.8	3.7	50.40	50.6
2020-03-26 06:40	52.6	3.7	50.14	52.4	3.5	50.02	50.8	3.7	50.47	50.7
2020-03-26 06:50	52.6	3.7	50.20	52.4	3.5	50.08	50.9	3.7	50.50	50.7
2020-03-26 07:00	52.6	3.7	50.24	52.4	3.5	50.13	50.9	3.7	50.52	50.7
2020-03-26 07:10	52.6	3.7	50.37	52.5	3.5	50.31	51.0	3.7	50.69	50.8
2020-03-26 07:20	52.7	3.7	50.54	52.5	3.5	50.46	51.1	3.7	50.84	50.9
2020-03-26 07:30	52.8	3.7	50.60	52.6	3.5	50.55	51.2	3.7	50.93	51.0
2020-03-26 07:40	52.9	3.7	50.71	52.7	3.5	50.63	51.3	3.7	51.05	51.2
2020-03-26 07:50	53.0	3.7	50.89	52.8	3.5	50.81	51.4	3.7	51.20	51.2
2020-03-26 08:00	53.0	3.7	51.05	52.9	3.5	50.97	51.5	3.7	51.40	51.4
2020-03-26 08:10	53.2	3.7	51.30	53.0	3.5	51.23	51.7	3.7	51.65	51.5
2020-03-26 08:20	53.3	3.7	51.73	53.1	3.5	51.65	52.0	3.7	52.07	51.7

Date/Time	HW13o °F	HW14i F GPM	HW14i T °F	HW14o °F	HW15i F GPM	HW15i T °F	HW15o °F	HW16i F GPM	HW16i T °F	HW16o °F
2020-03-26 08:30	53.5	3.7	52.02	53.3	3.5	51.96	52.3	3.7	52.38	52.1
2020-03-26 08:40	53.7	3.7	52.22	53.6	3.5	52.15	52.5	3.7	52.59	52.3
2020-03-26 08:50	53.9	3.7	52.20	53.8	3.5	52.11	52.6	3.7	52.53	52.5
2020-03-26 09:00	54.0	3.7	52.22	53.9	3.5	52.15	52.7	3.7	52.56	52.5
2020-03-26 09:10	54.0	3.7	52.33	54.0	3.5	52.24	52.7	3.7	52.66	52.6
2020-03-26 09:20	54.1	3.7	52.51	54.1	3.5	52.44	52.8	3.7	52.85	52.7
2020-03-26 09:30	54.2	3.7	52.70	54.2	3.5	52.66	53.0	3.7	53.09	52.8
2020-03-26 09:40	54.4	3.7	52.80	54.3	3.5	52.72	53.1	3.7	53.14	53.0
2020-03-26 09:50	54.5	3.7	52.91	54.4	3.5	52.81	53.2	3.7	53.27	53.1
2020-03-26 10:00	54.6	3.7	53.04	54.5	3.5	52.98	53.3	3.7	53.39	53.2
2020-03-26 10:10	54.6	3.7	53.19	54.6	3.5	53.12	53.5	3.7	53.55	53.3
2020-03-26 10:20	54.8	3.7	53.37	54.7	3.5	53.30	53.6	3.7	53.73	53.5
2020-03-26 10:30	54.9	3.7	53.63	54.8	3.5	53.54	53.8	3.7	53.98	53.6
2020-03-26 10:40	55.0	3.7	53.85	55.0	3.5	53.75	54.0	3.7	54.18	53.9
2020-03-26 10:50	55.2	3.7	53.91	55.1	3.5	53.83	54.2	3.7	54.29	54.0
2020-03-26 11:00	55.3	3.7	54.03	55.2	3.5	53.94	54.2	3.7	54.40	54.2
2020-03-26 11:10	55.4	3.7	54.21	55.3	3.5	54.14	54.4	3.7	54.62	54.3
2020-03-26 11:20	55.6	3.7	54.46	55.5	3.5	54.37	54.6	3.7	54.85	54.5
2020-03-26 11:30	55.7	3.7	54.72	55.7	3.4	54.64	54.8	3.7	55.13	54.6
2020-03-26 11:40	55.9	3.7	55.10	55.9	3.5	55.00	55.0	3.7	55.50	54.8
2020-03-26 11:50	56.2	3.7	55.57	56.1	3.5	55.44	55.4	3.7	55.97	55.2
2020-03-26 12:00	56.4	3.7	55.98	56.3	3.5	55.85	55.8	3.7	56.41	55.6
2020-03-26 12:10	56.7	3.7	56.27	56.6	3.5	56.12	56.1	3.7	56.69	55.9
2020-03-26 12:20	56.9	3.7	56.55	57.0	3.5	56.40	56.3	3.7	56.94	56.2
2020-03-26 12:30	57.2	3.7	56.90	57.2	3.5	56.75	56.6	3.7	57.33	56.5
2020-03-26 12:40	57.4	3.7	57.22	57.5	3.5	57.09	56.9	3.7	57.65	56.8
2020-03-26 12:50	57.7	3.7	57.70	57.7	3.4	57.56	57.3	3.7	58.14	57.1
2020-03-26 13:00	58.0	3.7	58.28	58.0	3.4	58.16	57.7	3.7	58.78	57.5
2020-03-26 13:10	58.5	3.7	59.10	58.4	3.4	58.94	58.3	3.7	59.65	58.2
2020-03-26 13:20	58.8	3.7	59.87	58.9	3.4	59.70	58.9	3.7	60.43	58.8
2020-03-26 13:30	59.3	3.7	60.05	59.5	3.4	59.93	59.4	3.7	60.60	59.4
2020-03-26 13:40	59.7	3.7	60.44	59.9	3.4	60.31	59.7	3.7	60.98	59.7
2020-03-26 13:50	60.1	3.7	60.92	60.2	3.4	60.77	60.1	3.7	61.45	60.0
2020-03-26 14:00	60.4	3.7	61.26	60.5	3.4	61.10	60.6	3.7	61.84	60.4
2020-03-26 14:10	60.8	3.7	61.86	60.9	3.4	61.68	61.0	3.7	62.45	60.9
2020-03-26 14:20	61.1	3.7	62.09	61.4	3.4	61.94	61.4	3.7	62.73	61.4
2020-03-26 14:30	61.5	3.7	62.58	61.6	3.4	62.39	61.7	3.7	63.24	61.6
2020-03-26 14:40	61.8	3.7	62.92	61.9	3.5	62.73	62.1	3.7	63.61	62.1
2020-03-26 14:50	62.1	3.7	63.13	62.2	3.5	62.92	62.3	3.7	63.82	62.3
2020-03-26 15:00	62.4	3.7	63.65	62.5	3.4	63.43	62.6	3.7	64.36	62.6
2020-03-26 15:10	62.6	3.7	63.84	62.7	3.4	63.61	63.0	3.7	64.48	63.0
2020-03-26 15:20	63.0	3.6	63.95	63.0	3.4	63.74	63.2	3.7	64.61	63.2
2020-03-26 15:30	63.2	3.7	64.07	63.2	3.4	63.88	63.4	3.6	64.76	63.4
2020-03-26 15:40	63.3	3.7	64.14	63.5	3.4	63.98	63.5	3.7	64.78	63.6
2020-03-26 15:50	63.5	3.7	64.23	63.6	3.4	64.04	63.7	3.7	64.93	63.7
2020-03-26 16:00	63.7	3.6	64.89	63.7	3.4	64.65	63.9	3.6	65.60	63.9
2020-03-26 16:10	63.9	3.6	64.98	64.0	3.4	64.75	64.2	3.6	65.66	64.3
2020-03-26 16:20	64.1	3.6	65.14	64.2	3.4	64.91	64.4	3.6	65.84	64.4

Date/Time	HW13o °F	HW14i F GPM	HW14i T °F	HW14o °F	HW15i F GPM	HW15i T °F	HW15o °F	HW16i F GPM	HW16i T °F	HW16o °F
2020-03-26 16:30	64.4	3.6	65.63	64.4	3.4	65.36	64.7	3.6	66.34	64.7
2020-03-26 16:40	64.5	3.6	65.67	64.7	3.4	65.40	65.0	3.6	66.34	64.9
2020-03-26 16:50	64.7	3.6	65.48	64.8	3.4	65.22	65.0	3.6	66.13	65.1
2020-03-26 17:00	64.9	3.6	65.80	65.0	3.4	65.57	65.0	3.6	66.45	65.0
2020-03-26 17:10	65.0	3.6	65.95	65.0	3.4	65.72	65.2	3.6	66.50	65.2
2020-03-26 17:20	65.0	3.6	65.54	65.2	3.4	65.32	65.3	3.6	66.07	65.3
2020-03-26 17:30	65.1	3.6	65.38	65.1	3.4	65.16	65.1	3.6	65.90	65.2
2020-03-26 17:40	65.0	3.6	65.30	65.1	3.4	65.03	65.0	3.6	65.82	65.1
2020-03-26 17:50	65.0	3.6	65.36	65.1	3.4	65.14	65.0	3.6	65.88	65.0
2020-03-26 18:00	65.0	3.6	65.20	65.1	3.4	64.98	65.0	3.6	65.69	65.0
2020-03-26 18:10	65.0	3.6	64.92	65.0	3.4	64.71	64.8	3.6	65.45	64.9
2020-03-26 18:20	64.9	3.6	64.66	64.9	3.4	64.48	64.7	3.6	65.20	64.7
2020-03-26 18:30	64.8	3.6	64.35	64.7	3.4	64.17	64.5	3.6	64.84	64.5
2020-03-26 18:40	64.6	3.6	64.15	64.6	3.4	64.02	64.2	3.6	64.62	64.2
2020-03-26 18:50	64.4	3.6	63.96	64.4	3.4	63.78	64.0	3.6	64.39	64.1
2020-03-26 19:00	64.3	3.6	63.52	64.3	3.4	63.37	63.8	3.6	63.97	63.8
2020-03-26 19:10	64.1	3.6	63.02	64.1	3.4	62.89	63.5	3.6	63.45	63.5
2020-03-26 19:20	63.9	3.6	62.63	63.8	3.4	62.51	63.1	3.6	63.05	63.1
2020-03-26 19:30	63.6	3.6	62.15	63.5	3.4	62.03	62.7	3.6	62.55	62.7
2020-03-26 19:40	63.3	3.6	61.65	63.2	3.4	61.55	62.3	3.6	62.06	62.3
2020-03-26 19:50	63.0	3.6	61.19	62.8	3.4	61.09	62.0	3.6	61.57	61.9
2020-03-26 20:00	62.7	3.6	60.82	62.5	3.4	60.71	61.6	3.7	61.20	61.4
2020-03-26 20:10	62.4	3.6	60.44	62.2	3.4	60.34	61.2	3.6	60.80	61.1
2020-03-26 20:20	62.1	3.6	60.05	61.9	3.4	59.94	60.9	3.6	60.41	60.8
2020-03-26 20:30	61.8	3.6	59.78	61.7	3.4	59.66	60.6	3.6	60.14	60.4
2020-03-26 20:40	61.6	3.6	59.52	61.4	3.4	59.40	60.3	3.6	59.87	60.2
2020-03-26 20:50	61.3	3.6	59.23	61.2	3.4	59.10	60.1	3.6	59.58	59.9
2020-03-26 21:00	61.1	3.6	58.99	61.0	3.4	58.87	59.8	3.6	59.34	59.7
2020-03-26 21:10	60.9	3.6	58.70	60.7	3.4	58.60	59.5	3.6	59.06	59.4
2020-03-26 21:20	60.7	3.6	58.47	60.5	3.4	58.34	59.3	3.6	58.80	59.2
2020-03-26 21:30	60.4	3.6	58.21	60.3	3.4	58.11	59.0	3.6	58.55	58.9
2020-03-26 21:40	60.3	3.6	57.98	60.1	3.4	57.88	58.8	3.7	58.32	58.7
2020-03-26 21:50	60.1	3.6	57.75	59.9	3.4	57.64	58.5	3.6	58.08	58.5
2020-03-26 22:00	59.9	3.6	57.55	59.7	3.4	57.44	58.4	3.6	57.86	58.3
2020-03-26 22:10	59.7	3.6	57.41	59.6	3.4	57.30	58.2	3.6	57.74	58.1
2020-03-26 22:20	59.6	3.6	57.32	59.4	3.4	57.18	58.0	3.6	57.65	57.9
2020-03-26 22:30	59.4	3.6	57.16	59.3	3.4	57.06	57.9	3.6	57.49	57.8
2020-03-26 22:40	59.3	3.6	57.00	59.1	3.4	56.88	57.8	3.6	57.35	57.7
2020-03-26 22:50	59.2	3.6	56.90	59.0	3.4	56.80	57.6	3.6	57.20	57.5
2020-03-26 23:00	59.1	3.6	56.78	58.9	3.4	56.66	57.5	3.6	57.10	57.4
2020-03-26 23:10	59.0	3.6	56.67	58.8	3.4	56.56	57.4	3.6	57.00	57.3
2020-03-26 23:20	58.9	3.6	56.63	58.7	3.4	56.52	57.3	3.6	56.99	57.2
2020-03-26 23:30	58.8	3.6	56.60	58.6	3.4	56.50	57.3	3.6	56.94	57.2
2020-03-26 23:40	58.7	3.6	56.50	58.6	3.4	56.38	57.2	3.6	56.82	57.1
2020-03-26 23:50	58.6	3.6	56.34	58.5	3.4	56.22	57.1	3.6	56.71	57.0
2020-03-27 00:00	58.5	3.6	56.22	58.4	3.4	56.10	57.0	3.6	56.56	56.8
2020-03-27 00:10	58.4	3.6	56.17	58.3	3.4	56.03	56.9	3.6	56.47	56.7
2020-03-27 00:20	58.4	3.6	56.31	58.2	3.4	56.21	56.9	3.6	56.63	56.7

Date/Time	HW13o °F	HW14i F GPM	HW14i T °F	HW14o °F	HW15i F GPM	HW15i T °F	HW15o °F	HW16i F GPM	HW16i T °F	HW16o °F
2020-03-27 00:30	58.4	3.6	56.38	58.2	3.4	56.26	57.0	3.6	56.70	56.8
2020-03-27 00:40	58.4	3.6	56.30	58.2	3.4	56.20	57.0	3.6	56.66	56.8
2020-03-27 00:50	58.3	3.6	56.26	58.1	3.4	56.17	56.9	3.6	56.60	56.7
2020-03-27 01:00	58.3	3.6	56.20	58.2	3.4	56.10	56.8	3.6	56.53	56.7
2020-03-27 01:10	58.3	3.6	56.20	58.1	3.4	56.11	56.8	3.6	56.55	56.7
2020-03-27 01:20	58.2	3.6	56.20	58.1	3.4	56.13	56.8	3.6	56.60	56.7
2020-03-27 01:30	58.2	3.6	56.20	58.1	3.4	56.07	56.8	3.6	56.53	56.7
2020-03-27 01:40	58.2	3.6	56.20	58.1	3.4	56.09	56.8	3.6	56.55	56.7
2020-03-27 01:50	58.2	3.6	56.20	58.0	3.4	56.01	56.7	3.6	56.49	56.6
2020-03-27 02:00	58.2	3.6	56.13	58.0	3.4	55.97	56.7	3.6	56.45	56.6
2020-03-27 02:10	58.1	3.6	55.92	58.0	3.4	55.82	56.6	3.6	56.27	56.5
2020-03-27 02:20	58.0	3.6	55.90	57.9	3.4	55.76	56.5	3.6	56.20	56.4
2020-03-27 02:30	58.0	3.6	55.84	57.8	3.4	55.70	56.5	3.6	56.13	56.3
2020-03-27 02:40	58.0	3.6	55.80	57.8	3.4	55.70	56.4	3.6	56.10	56.3
2020-03-27 02:50	57.9	3.6	55.80	57.8	3.4	55.69	56.4	3.6	56.10	56.2
2020-03-27 03:00	57.8	3.6	55.86	57.7	3.4	55.75	56.4	3.6	56.16	56.2
2020-03-27 03:10	57.8	3.6	55.95	57.7	3.4	55.83	56.4	3.6	56.25	56.3
2020-03-27 03:20	57.8	3.6	55.72	57.7	3.4	55.61	56.5	3.6	56.04	56.3
2020-03-27 03:30	57.8	3.6	55.89	57.7	3.4	55.76	56.4	3.6	56.17	56.2
2020-03-27 03:40	57.8	3.6	55.93	57.6	3.4	55.84	56.5	3.6	56.24	56.3
2020-03-27 03:50	57.8	3.6	55.93	57.7	3.4	55.84	56.5	3.6	56.26	56.3
2020-03-27 04:00	57.9	3.6	55.90	57.7	3.4	55.81	56.5	3.6	56.22	56.3
2020-03-27 04:10	57.8	3.6	55.78	57.7	3.4	55.63	56.4	3.6	56.08	56.3
2020-03-27 04:20	57.8	3.6	55.70	57.7	3.4	55.58	56.3	3.6	56.03	56.2
2020-03-27 04:30	57.8	3.6	55.71	57.6	3.4	55.60	56.3	3.6	56.03	56.2
2020-03-27 04:40	57.7	3.6	55.88	57.6	3.4	55.71	56.3	3.6	56.19	56.1
2020-03-27 04:50	57.8	3.6	55.96	57.6	3.4	55.85	56.4	3.6	56.31	56.2
2020-03-27 05:00	57.8	3.6	56.10	57.7	3.4	55.99	56.5	3.6	56.46	56.3
2020-03-27 05:10	57.9	3.7	56.27	57.7	3.4	56.20	56.6	3.6	56.60	56.5
2020-03-27 05:20	58.0	3.7	56.27	57.8	3.4	56.19	56.7	3.6	56.62	56.5
2020-03-27 05:30	58.0	3.6	56.30	57.8	3.4	56.20	56.7	3.6	56.61	56.6
2020-03-27 05:40	58.0	3.6	56.31	57.9	3.4	56.20	56.8	3.6	56.68	56.7
2020-03-27 05:50	58.0	3.6	56.40	58.0	3.4	56.28	56.8	3.6	56.76	56.7
2020-03-27 06:00	58.1	3.6	56.48	58.0	3.4	56.31	56.8	3.6	56.80	56.7
2020-03-27 06:10	58.1	3.6	56.67	58.0	3.4	56.56	56.9	3.6	57.03	56.8
2020-03-27 06:20	58.2	3.6	56.80	58.1	3.4	56.69	57.1	3.6	57.10	56.9
2020-03-27 06:30	58.3	3.6	56.80	58.2	3.4	56.70	57.1	3.7	57.12	57.0
2020-03-27 06:40	58.3	3.6	56.80	58.3	3.4	56.70	57.1	3.7	57.12	57.1
2020-03-27 06:50	58.4	3.6	56.87	58.3	3.4	56.77	57.2	3.7	57.20	57.1
2020-03-27 07:00	58.4	3.6	57.04	58.4	3.4	56.93	57.2	3.7	57.39	57.1
2020-03-27 07:10	58.5	3.6	57.26	58.4	3.4	57.15	57.4	3.7	57.63	57.3
2020-03-27 07:20	58.7	3.6	57.44	58.6	3.4	57.31	57.6	3.7	57.78	57.5
2020-03-27 07:30	58.8	3.6	57.58	58.7	3.4	57.45	57.7	3.7	57.92	57.7
2020-03-27 07:40	58.8	3.6	57.70	58.8	3.4	57.60	57.9	3.7	58.10	57.8
2020-03-27 07:50	59.0	3.6	57.72	58.9	3.4	57.62	57.9	3.7	58.11	57.9
2020-03-27 08:00	59.0	3.6	57.92	59.0	3.4	57.80	58.0	3.7	58.30	58.0
2020-03-27 08:10	59.2	3.6	58.08	59.1	3.4	57.95	58.2	3.7	58.46	58.1
2020-03-27 08:20	59.3	3.6	58.26	59.3	3.4	58.16	58.3	3.7	58.69	58.2

Date/Time	HW13o °F	HW14i F GPM	HW14i T °F	HW14o °F	HW15i F GPM	HW15i T °F	HW15o °F	HW16i F GPM	HW16i T °F	HW16o °F
2020-03-27 08:30	59.4	3.6	58.55	59.3	3.4	58.44	58.5	3.7	59.03	58.5
2020-03-27 08:40	59.5	3.6	58.91	59.6	3.4	58.78	58.8	3.7	59.47	58.7
2020-03-27 08:50	59.7	3.6	59.28	59.7	3.4	59.16	59.1	3.7	59.83	59.1
2020-03-27 09:00	60.0	3.6	59.62	60.0	3.4	59.48	59.4	3.7	60.19	59.3
2020-03-27 09:10	60.2	3.6	59.78	60.2	3.4	59.65	59.6	3.7	60.30	59.6
2020-03-27 09:20	60.4	3.6	59.90	60.3	3.4	59.77	59.8	3.6	60.39	59.7
2020-03-27 09:30	60.5	3.6	59.98	60.5	3.4	59.86	59.9	3.6	60.47	59.8
2020-03-27 09:40	60.5	3.6	59.60	60.6	3.4	59.44	59.9	3.6	59.99	59.9
2020-03-27 09:50	60.5	3.6	58.79	60.5	3.4	58.66	59.6	3.6	59.17	59.5
2020-03-27 10:00	60.4	3.6	58.70	60.3	3.4	58.59	59.2	3.7	59.09	59.1
2020-03-27 10:10	60.2	3.6	58.70	60.1	3.4	58.58	59.1	3.6	59.10	59.0
2020-03-27 10:20	60.1	3.6	58.75	60.1	3.4	58.65	59.0	3.6	59.16	58.9
2020-03-27 10:30	60.1	3.6	58.92	60.1	3.4	58.78	59.1	3.7	59.35	59.0
2020-03-27 10:40	60.2	3.6	58.95	60.1	3.4	58.82	59.2	3.6	59.37	59.1
2020-03-27 10:50	60.2	3.6	59.09	60.2	3.4	58.95	59.3	3.6	59.52	59.1
2020-03-27 11:00	60.3	3.6	59.39	60.2	3.4	59.22	59.4	3.6	59.81	59.3
2020-03-27 11:10	60.4	3.6	59.64	60.3	3.4	59.52	59.6	3.6	60.12	59.5
2020-03-27 11:20	60.6	3.6	60.10	60.5	3.4	59.99	59.9	3.6	60.58	59.7
2020-03-27 11:30	60.8	3.6	60.48	60.7	3.4	60.37	60.3	3.6	60.95	60.1
2020-03-27 11:40	61.0	3.6	60.76	61.0	3.4	60.64	60.5	3.6	61.22	60.4
2020-03-27 11:50	61.2	3.6	60.87	61.2	3.4	60.72	60.8	3.6	61.29	60.6
2020-03-27 12:00	61.4	3.6	61.08	61.4	3.4	60.97	60.9	3.6	61.53	60.7
2020-03-27 12:10	61.5	3.6	61.12	61.5	3.4	60.98	61.1	3.6	61.56	60.9
2020-03-27 12:20	61.7	3.6	61.25	61.7	3.4	61.14	61.2	3.6	61.73	61.0
2020-03-27 12:30	61.9	3.6	61.82	61.8	3.4	61.70	61.5	3.6	62.35	61.2
2020-03-27 12:40	62.2	3.6	62.77	62.1	3.4	62.70	61.9	3.6	63.40	61.7
2020-03-27 12:50	62.7	3.6	64.54	62.7	3.4	64.39	62.9	3.6	65.14	62.6
2020-03-27 13:00	63.2	3.6	64.85	63.3	3.4	64.68	63.9	3.6	65.45	63.7
2020-03-27 13:10	63.8	3.6	65.30	64.0	3.4	65.11	64.3	3.6	65.90	64.2
2020-03-27 13:20	64.2	3.6	65.57	64.4	3.4	65.39	64.7	3.6	66.18	64.6
2020-03-27 13:30	64.6	3.6	65.95	64.8	3.4	65.75	65.0	3.6	66.61	65.0
2020-03-27 13:40	64.9	3.6	66.16	65.1	3.4	65.93	65.3	3.6	66.83	65.3
2020-03-27 13:50	65.3	3.6	66.41	65.4	3.4	66.18	65.5	3.6	67.08	65.5
2020-03-27 14:00	65.5	3.6	66.85	65.7	3.4	66.64	65.9	3.6	67.52	65.8
2020-03-27 14:10	65.8	3.6	66.89	65.9	3.4	66.70	66.2	3.6	67.54	66.1
2020-03-27 14:20	66.0	3.6	67.13	66.1	3.4	66.94	66.3	3.6	67.80	66.3
2020-03-27 14:30	66.2	3.6	67.45	66.3	3.4	67.25	66.6	3.6	68.11	66.5
2020-03-27 14:40	66.4	3.6	67.60	66.5	3.4	67.42	66.9	3.6	68.24	66.8
2020-03-27 14:50	66.6	3.6	67.72	66.7	3.4	67.53	67.0	3.6	68.36	66.9
2020-03-27 15:00	66.9	3.6	68.07	67.0	3.4	67.85	67.2	3.6	68.72	67.2
2020-03-27 15:10	67.0	3.6	68.19	67.1	3.4	68.00	67.4	3.6	68.84	67.5
2020-03-27 15:20	67.2	3.6	68.37	67.4	3.4	68.17	67.6	3.6	69.02	67.6
2020-03-27 15:30	67.4	3.6	68.55	67.5	3.4	68.36	67.8	3.6	69.22	67.8
2020-03-27 15:40	67.6	3.6	69.00	67.6	3.4	68.80	68.1	3.6	69.67	68.0
2020-03-27 15:50	67.8	3.6	69.05	67.8	3.4	68.86	68.3	3.6	69.67	68.3
2020-03-27 16:00	67.9	3.6	69.04	68.0	3.4	68.87	68.4	3.6	69.65	68.4
2020-03-27 16:10	68.1	3.6	69.21	68.2	3.4	69.02	68.5	3.6	69.81	68.5
2020-03-27 16:20	68.3	3.6	69.35	68.3	3.4	69.17	68.6	3.6	69.95	68.6

Date/Time	HW13o °F	HW14i F GPM	HW14i T °F	HW14o °F	HW15i F GPM	HW15i T °F	HW15o °F	HW16i F GPM	HW16i T °F	HW16o °F
2020-03-27 16:30	68.4	3.6	69.44	68.4	3.4	69.29	68.7	3.6	70.06	68.7
2020-03-27 16:40	68.4	3.6	69.43	68.5	3.4	69.27	68.8	3.6	70.03	68.8
2020-03-27 16:50	68.5	3.6	69.31	68.6	3.4	69.14	68.8	3.6	69.86	68.8
2020-03-27 17:00	68.5	3.6	69.31	68.6	3.4	69.12	68.8	3.6	69.81	68.8
2020-03-27 17:10	68.5	3.6	69.26	68.6	3.4	69.11	68.8	3.6	69.78	68.7
2020-03-27 17:20	68.6	3.6	69.36	68.6	3.4	69.20	68.8	3.6	69.88	68.8
2020-03-27 17:30	68.6	3.6	69.32	68.7	3.4	69.17	68.8	3.6	69.87	68.8
2020-03-27 17:40	68.7	3.6	69.22	68.7	3.4	69.09	68.8	3.6	69.78	68.8
2020-03-27 17:50	68.7	3.6	69.26	68.7	3.4	69.09	68.8	3.6	69.77	68.7
2020-03-27 18:00	68.7	3.6	69.10	68.7	3.4	68.99	68.8	3.6	69.66	68.8
2020-03-27 18:10	68.7	3.6	69.10	68.7	3.4	68.94	68.7	3.6	69.60	68.7
2020-03-27 18:20	68.6	3.6	69.08	68.7	3.4	68.90	68.7	3.6	69.57	68.7
2020-03-27 18:30	68.6	3.6	69.00	68.6	3.4	68.90	68.7	3.6	69.50	68.6
2020-03-27 18:40	68.7	3.6	68.97	68.6	3.4	68.81	68.7	3.6	69.44	68.6
2020-03-27 18:50	68.6	3.6	68.90	68.6	3.4	68.75	68.6	3.6	69.40	68.6
2020-03-27 19:00	68.6	3.6	68.93	68.6	3.4	68.75	68.6	3.6	69.41	68.5
2020-03-27 19:10	68.6	3.6	69.00	68.6	3.4	68.80	68.6	3.6	69.47	68.5
2020-03-27 19:20	68.6	3.6	68.89	68.6	3.4	68.70	68.6	3.6	69.34	68.6
2020-03-27 19:30	68.6	3.6	68.67	68.6	3.4	68.51	68.5	3.6	69.14	68.4
2020-03-27 19:40	68.5	3.6	68.60	68.5	3.4	68.44	68.4	3.6	69.05	68.3
2020-03-27 19:50	68.5	3.6	68.59	68.5	3.4	68.48	68.3	3.6	69.09	68.2
2020-03-27 20:00	68.5	3.6	68.61	68.5	3.4	68.46	68.4	3.6	69.09	68.3
2020-03-27 20:10	68.4	3.6	68.47	68.5	3.4	68.35	68.4	3.6	68.96	68.3
2020-03-27 20:20	68.4	3.6	68.35	68.4	3.4	68.23	68.3	3.6	68.80	68.1
2020-03-27 20:30	68.3	3.6	68.10	68.3	3.4	67.93	68.1	3.6	68.53	68.0
2020-03-27 20:40	68.2	3.6	67.77	68.2	3.4	67.66	67.9	3.6	68.22	67.8
2020-03-27 20:50	68.1	3.6	68.12	68.1	3.4	68.00	67.8	3.6	68.58	67.7
2020-03-27 21:00	68.2	3.6	68.50	68.1	3.4	68.40	68.0	3.6	68.96	67.8
2020-03-27 21:10	68.3	3.6	68.74	68.3	3.4	68.60	68.3	3.6	69.19	68.2
2020-03-27 21:20	68.3	3.6	68.79	68.4	3.4	68.67	68.4	3.6	69.27	68.3
2020-03-27 21:30	68.5	3.6	68.97	68.5	3.4	68.84	68.5	3.6	69.40	68.4
2020-03-27 21:40	68.6	3.6	68.99	68.6	3.4	68.88	68.6	3.6	69.42	68.5
2020-03-27 21:50	68.6	3.6	69.00	68.7	3.4	68.87	68.6	3.6	69.41	68.6
2020-03-27 22:00	68.7	3.6	68.95	68.7	3.4	68.84	68.7	3.6	69.41	68.6
2020-03-27 22:10	68.7	3.6	68.81	68.7	3.4	68.69	68.6	3.6	69.29	68.6
2020-03-27 22:20	68.7	3.6	68.60	68.7	3.4	68.50	68.5	3.6	69.06	68.5
2020-03-27 22:30	68.6	3.6	68.77	68.6	3.4	68.64	68.5	3.6	69.17	68.3
2020-03-27 22:40	68.6	3.6	68.77	68.6	3.4	68.63	68.5	3.6	69.14	68.4
2020-03-27 22:50	68.6	3.6	68.78	68.6	3.4	68.65	68.5	3.6	69.18	68.4
2020-03-27 23:00	68.6	3.6	68.63	68.6	3.4	68.52	68.5	3.6	69.03	68.4
2020-03-27 23:10	68.6	3.6	68.60	68.6	3.4	68.50	68.4	3.6	69.01	68.4
2020-03-27 23:20	68.5	3.6	68.56	68.6	3.4	68.45	68.4	3.6	68.99	68.3
2020-03-27 23:30	68.5	3.6	68.47	68.6	3.4	68.36	68.3	3.6	68.90	68.3
2020-03-27 23:40	68.5	3.6	68.42	68.5	3.4	68.31	68.3	3.6	68.88	68.2
2020-03-27 23:50	68.5	3.6	68.37	68.5	3.4	68.26	68.2	3.6	68.79	68.1
2020-03-28 00:00	68.5	3.6	68.29	68.5	3.4	68.17	68.2	3.6	68.68	68.1
2020-03-28 00:10	68.4	3.6	68.20	68.4	3.4	68.10	68.1	3.6	68.60	68.0
2020-03-28 00:20	68.4	3.6	68.11	68.3	3.4	67.96	68.0	3.6	68.53	67.9

Date/Time	HW13o °F	HW14i F GPM	HW14i T °F	HW14o °F	HW15i F GPM	HW15i T °F	HW15o °F	HW16i F GPM	HW16i T °F	HW16o °F
2020-03-28 00:30	68.3	3.6	68.01	68.3	3.4	67.89	67.9	3.6	68.41	67.9
2020-03-28 00:40	68.3	3.6	67.88	68.2	3.4	67.74	67.8	3.6	68.30	67.8
2020-03-28 00:50	68.2	3.6	67.83	68.2	3.4	67.70	67.8	3.6	68.30	67.7
2020-03-28 01:00	68.1	3.6	67.78	68.1	3.4	67.67	67.7	3.6	68.24	67.6
2020-03-28 01:10	68.0	3.6	67.69	68.0	3.4	67.59	67.7	3.6	68.10	67.6
2020-03-28 01:20	68.0	3.6	67.61	68.0	3.4	67.51	67.6	3.5	68.03	67.5
2020-03-28 01:30	68.0	3.6	67.58	67.9	3.4	67.40	67.6	3.5	67.97	67.4
2020-03-28 01:40	67.9	3.6	67.50	67.9	3.4	67.39	67.5	3.5	67.90	67.4
2020-03-28 01:50	67.9	3.6	67.48	67.8	3.4	67.33	67.5	3.5	67.90	67.3
2020-03-28 02:00	67.8	3.6	67.40	67.8	3.4	67.30	67.4	3.5	67.86	67.3
2020-03-28 02:10	67.8	3.6	67.40	67.8	3.4	67.30	67.4	3.5	67.83	67.3
2020-03-28 02:20	67.8	3.6	67.44	67.8	3.4	67.30	67.4	3.5	67.85	67.3
2020-03-28 02:30	67.8	3.6	67.40	67.7	3.4	67.30	67.4	3.5	67.80	67.3
2020-03-28 02:40	67.8	3.6	67.42	67.7	3.4	67.30	67.4	3.5	67.85	67.2
2020-03-28 02:50	67.8	3.6	67.55	67.7	3.4	67.41	67.4	3.5	67.94	67.3
2020-03-28 03:00	67.8	3.6	67.68	67.8	3.4	67.58	67.5	3.5	68.14	67.3
2020-03-28 03:10	67.9	3.6	67.73	67.8	3.4	67.62	67.6	3.5	68.16	67.5
2020-03-28 03:20	67.9	3.6	67.88	67.9	3.4	67.75	67.7	3.5	68.31	67.6
2020-03-28 03:30	68.0	3.6	67.91	67.9	3.4	67.79	67.8	3.5	68.32	67.6
2020-03-28 03:40	68.0	3.6	67.83	68.0	3.4	67.72	67.8	3.5	68.29	67.7
2020-03-28 03:50	68.1	3.6	68.05	68.0	3.4	67.91	67.8	3.5	68.47	67.7
2020-03-28 04:00	68.1	3.6	68.03	68.1	3.4	67.90	67.9	3.5	68.45	67.8
2020-03-28 04:10	68.2	3.6	68.07	68.1	3.4	67.90	67.9	3.5	68.49	67.8
2020-03-28 04:20	68.2	3.6	68.01	68.1	3.4	67.90	67.9	3.5	68.42	67.8
2020-03-28 04:30	68.2	3.6	68.00	68.1	3.4	67.89	67.9	3.5	68.41	67.8
2020-03-28 04:40	68.2	3.6	67.93	68.1	3.4	67.83	67.9	3.5	68.34	67.8
2020-03-28 04:50	68.2	3.6	67.82	68.1	3.4	67.71	67.8	3.5	68.26	67.7
2020-03-28 05:00	68.1	3.6	67.71	68.1	3.4	67.61	67.7	3.5	68.15	67.6
2020-03-28 05:10	68.0	3.6	67.70	68.1	3.4	67.60	67.7	3.5	68.10	67.6
2020-03-28 05:20	68.0	3.6	67.64	68.0	3.4	67.55	67.7	3.5	68.08	67.5
2020-03-28 05:30	68.0	3.6	67.64	68.0	3.4	67.55	67.6	3.5	68.06	67.5
2020-03-28 05:40	68.0	3.6	67.60	68.0	3.4	67.49	67.6	3.5	68.00	67.5
2020-03-28 05:50	68.0	3.6	67.58	68.0	3.4	67.45	67.6	3.5	67.98	67.4
2020-03-28 06:00	68.0	3.6	67.60	67.9	3.4	67.48	67.5	3.5	68.00	67.4
2020-03-28 06:10	67.9	3.6	67.55	68.0	3.4	67.42	67.5	3.5	67.94	67.4
2020-03-28 06:20	68.0	3.6	67.61	68.0	3.4	67.50	67.6	3.5	68.03	67.4
2020-03-28 06:30	68.0	3.6	67.60	67.9	3.3	67.47	67.6	3.5	68.00	67.5
2020-03-28 06:40	67.9	3.6	67.60	67.9	3.3	67.46	67.5	3.5	68.00	67.4
2020-03-28 06:50	67.9	3.6	67.56	67.9	3.3	67.41	67.5	3.5	67.94	67.4
2020-03-28 07:00	68.0	3.6	67.53	67.9	3.3	67.39	67.5	3.5	67.93	67.4
2020-03-28 07:10	67.9	3.6	67.42	67.8	3.3	67.29	67.5	3.5	67.86	67.4
2020-03-28 07:20	67.9	3.6	67.38	67.8	3.3	67.26	67.4	3.5	67.81	67.3
2020-03-28 07:30	67.9	3.6	67.39	67.8	3.3	67.25	67.4	3.5	67.80	67.3
2020-03-28 07:40	67.8	3.6	67.42	67.8	3.3	67.30	67.4	3.5	67.86	67.2
2020-03-28 07:50	67.8	3.6	67.50	67.8	3.3	67.38	67.4	3.5	67.90	67.3
2020-03-28 08:00	67.9	3.6	67.50	67.8	3.3	67.40	67.4	3.5	67.90	67.3
2020-03-28 08:10	67.9	3.6	67.61	67.9	3.3	67.49	67.5	3.5	68.07	67.4
2020-03-28 08:20	67.9	3.6	67.66	67.9	3.3	67.56	67.6	3.5	68.08	67.4

Date/Time	HW13o °F	HW14i F GPM	HW14i T °F	HW14o °F	HW15i F GPM	HW15i T °F	HW15o °F	HW16i F GPM	HW16i T °F	HW16o °F
2020-03-28 08:30	68.0	3.6	67.70	67.9	3.4	67.60	67.6	3.5	68.13	67.5
2020-03-28 08:40	68.0	3.6	67.70	68.0	3.4	67.60	67.7	3.4	68.15	67.5
2020-03-28 08:50	68.0	3.6	67.77	68.0	3.4	67.66	67.7	3.5	68.26	67.5
2020-03-28 09:00	68.0	3.6	67.80	68.0	3.4	67.69	67.7	3.5	68.30	67.6
2020-03-28 09:10	68.1	3.6	67.82	68.1	3.4	67.69	67.8	3.4	68.29	67.6
2020-03-28 09:20	68.1	3.6	67.95	68.1	3.4	67.84	67.8	3.5	68.42	67.7
2020-03-28 09:30	68.2	3.6	68.09	68.2	3.4	67.90	67.9	3.5	68.53	67.7
2020-03-28 09:40	68.2	3.6	68.14	68.2	3.4	68.00	68.0	3.4	68.64	67.8
2020-03-28 09:50	68.3	3.6	68.25	68.3	3.4	68.08	68.0	3.4	68.68	67.9
2020-03-28 10:00	68.3	3.6	68.36	68.4	3.4	68.25	68.2	3.4	68.86	68.0
2020-03-28 10:10	68.4	3.6	68.50	68.4	3.4	68.37	68.3	3.4	69.04	68.1
2020-03-28 10:20	68.6	3.6	68.71	68.5	3.4	68.56	68.4	3.4	69.24	68.3
2020-03-28 10:30	68.7	3.6	68.80	68.7	3.4	68.64	68.5	3.4	69.38	68.4
2020-03-28 10:40	68.7	3.6	68.81	68.8	3.4	68.66	68.6	3.5	69.36	68.5
2020-03-28 10:50	68.8	3.6	68.97	68.9	3.4	68.81	68.7	3.4	69.47	68.6
2020-03-28 11:00	68.8	3.6	68.75	68.9	3.4	68.61	68.7	3.5	69.24	68.6
2020-03-28 11:10	68.8	3.6	68.52	68.9	3.4	68.37	68.6	3.5	69.02	68.6
2020-03-28 11:20	68.8	3.6	68.51	68.8	3.4	68.36	68.5	3.4	69.01	68.4
2020-03-28 11:30	68.8	3.6	68.65	68.8	3.4	68.48	68.5	3.4	69.14	68.4
2020-03-28 11:40	68.8	3.6	68.50	68.8	3.4	68.35	68.5	3.4	68.99	68.4
2020-03-28 11:50	68.8	3.6	68.40	68.8	3.4	68.30	68.4	3.4	68.86	68.3
2020-03-28 12:00	68.7	3.6	68.37	68.7	3.4	68.24	68.4	3.5	68.83	68.3
2020-03-28 12:10	68.7	3.6	68.34	68.7	3.4	68.22	68.3	3.5	68.80	68.2
2020-03-28 12:20	68.7	3.6	68.30	68.6	3.4	68.18	68.3	3.5	68.71	68.2
2020-03-28 12:30	68.7	3.6	68.24	68.6	3.4	68.13	68.3	3.5	68.64	68.2
2020-03-28 12:40	68.7	3.6	68.30	68.6	3.4	68.20	68.3	3.5	68.70	68.1
2020-03-28 12:50	68.6	3.6	68.29	68.6	3.4	68.16	68.3	3.4	68.65	68.1
2020-03-28 13:00	68.6	3.6	68.20	68.6	3.4	68.10	68.3	3.4	68.60	68.1
2020-03-28 13:10	68.6	3.6	68.25	68.6	3.4	68.13	68.2	3.5	68.62	68.0
2020-03-28 13:20	68.6	3.6	68.30	68.6	3.4	68.20	68.2	3.4	68.70	68.1
2020-03-28 13:30	68.6	3.6	68.19	68.6	3.4	68.08	68.2	3.5	68.58	68.1
2020-03-28 13:40	68.6	3.6	68.09	68.5	3.4	67.91	68.1	3.5	68.43	68.0
2020-03-28 13:50	68.5	3.6	68.06	68.5	3.4	67.93	68.1	3.4	68.44	67.9
2020-03-28 14:00	68.5	3.6	68.03	68.5	3.4	67.89	68.1	3.5	68.41	67.9
2020-03-28 14:10	68.4	3.6	67.29	68.4	3.4	67.13	67.9	3.4	67.69	67.8
2020-03-28 14:20	68.2	3.6	66.21	68.1	3.4	66.05	67.4	3.4	66.64	67.3
2020-03-28 14:30	67.8	3.6	65.71	67.7	3.4	65.59	66.6	3.4	66.16	66.6
2020-03-28 14:40	67.6	3.6	66.36	67.4	3.4	66.26	66.4	3.4	66.80	66.2
2020-03-28 14:50	67.5	3.6	67.13	67.3	3.4	67.03	66.8	3.4	67.58	66.5
2020-03-28 15:00	67.7	3.6	67.72	67.5	3.4	67.60	67.3	3.4	68.19	67.1
2020-03-28 15:10	67.9	3.6	67.94	67.8	3.4	67.81	67.7	3.4	68.41	67.5
2020-03-28 15:20	68.1	3.6	68.11	68.1	3.4	67.97	67.9	3.4	68.61	67.8
2020-03-28 15:30	68.3	3.6	68.06	68.2	3.4	67.89	68.0	3.4	68.53	67.9
2020-03-28 15:40	68.3	3.6	68.01	68.3	3.4	67.90	67.9	3.4	68.50	67.9
2020-03-28 15:50	68.4	3.6	68.04	68.3	3.4	67.93	68.0	3.4	68.50	67.9
2020-03-28 16:00	68.4	3.6	68.12	68.4	3.4	68.00	68.1	3.4	68.61	68.0
2020-03-28 16:10	68.5	3.6	68.30	68.4	3.4	68.17	68.1	3.4	68.80	68.0
2020-03-28 16:20	68.6	3.6	68.56	68.5	3.4	68.39	68.3	3.4	69.09	68.2

Date/Time	HW13o °F	HW14i F GPM	HW14i T °F	HW14o °F	HW15i F GPM	HW15i T °F	HW15o °F	HW16i F GPM	HW16i T °F	HW16o °F
2020-03-28 16:30	68.6	3.6	68.29	68.6	3.4	68.13	68.4	3.4	68.77	68.3
2020-03-28 16:40	68.6	3.6	68.14	68.6	3.4	68.00	68.2	3.4	68.60	68.2
2020-03-28 16:50	68.7	3.6	68.28	68.6	3.4	68.12	68.2	3.4	68.71	68.2
2020-03-28 17:00	68.7	3.6	68.30	68.6	3.4	68.17	68.2	3.4	68.79	68.1
2020-03-28 17:10	68.7	3.6	68.33	68.6	3.4	68.21	68.3	3.4	68.81	68.1
2020-03-28 17:20	68.7	3.6	68.30	68.6	3.4	68.11	68.3	3.4	68.70	68.2
2020-03-28 17:30	68.7	3.6	68.19	68.6	3.4	68.03	68.2	3.4	68.62	68.1
2020-03-28 17:40	68.7	3.6	68.17	68.6	3.4	68.05	68.2	3.4	68.61	68.1
2020-03-28 17:50	68.7	3.6	68.20	68.6	3.4	68.10	68.2	3.4	68.68	68.1
2020-03-28 18:00	68.7	3.6	68.19	68.6	3.4	68.05	68.2	3.4	68.61	68.1
2020-03-28 18:10	68.7	3.6	68.08	68.6	3.4	67.94	68.2	3.4	68.54	68.1
2020-03-28 18:20	68.6	3.6	67.82	68.5	3.4	67.68	68.1	3.4	68.29	68.0
2020-03-28 18:30	68.5	3.6	67.76	68.5	3.4	67.64	67.9	3.4	68.24	67.9
2020-03-28 18:40	68.5	3.6	67.65	68.3	3.4	67.49	67.9	3.4	68.06	67.8
2020-03-28 18:50	68.3	3.6	67.42	68.3	3.4	67.27	67.8	3.4	67.84	67.6
2020-03-28 19:00	68.2	3.6	67.08	68.2	3.4	66.91	67.6	3.4	67.50	67.4
2020-03-28 19:10	68.1	3.6	66.81	68.0	3.4	66.67	67.3	3.4	67.27	67.2
2020-03-28 19:20	68.0	3.6	66.70	67.8	3.4	66.59	67.1	3.4	67.17	67.0
2020-03-28 19:30	67.8	3.6	66.64	67.7	3.4	66.50	67.0	3.4	67.06	66.9
2020-03-28 19:40	67.7	3.6	66.59	67.6	3.4	66.42	66.9	3.4	67.00	66.8
2020-03-28 19:50	67.7	3.6	66.50	67.5	3.4	66.39	66.9	3.4	66.92	66.7
2020-03-28 20:00	67.5	3.6	66.50	67.5	3.4	66.36	66.8	3.4	66.90	66.7
2020-03-28 20:10	67.5	3.6	66.50	67.4	3.4	66.36	66.8	3.4	66.90	66.6
2020-03-28 20:20	67.5	3.6	66.50	67.4	3.4	66.39	66.8	3.4	66.90	66.6
2020-03-28 20:30	67.5	3.6	66.48	67.3	3.4	66.34	66.8	3.4	66.90	66.6
2020-03-28 20:40	67.4	3.6	66.33	67.3	3.4	66.21	66.7	3.4	66.76	66.6
2020-03-28 20:50	67.4	3.6	66.19	67.3	3.4	66.04	66.6	3.4	66.60	66.5
2020-03-28 21:00	67.3	3.6	66.02	67.2	3.4	65.86	66.5	3.4	66.46	66.4
2020-03-28 21:10	67.2	3.6	65.89	67.1	3.4	65.74	66.3	3.4	66.31	66.2
2020-03-28 21:20	67.1	3.6	65.75	67.0	3.4	65.61	66.2	3.4	66.20	66.1
2020-03-28 21:30	67.0	3.6	65.38	66.9	3.4	65.21	66.1	3.4	65.78	65.9
2020-03-28 21:40	66.7	3.6	64.63	66.7	3.4	64.47	65.7	3.4	65.05	65.6
2020-03-28 21:50	66.4	3.6	64.17	66.3	3.4	64.02	65.2	3.4	64.58	65.1
2020-03-28 22:00	66.0	3.6	62.10	65.8	3.4	61.81	64.6	3.4	62.47	64.7
2020-03-28 22:10	65.0	3.6	58.85	64.9	3.4	58.62	62.8	3.4	59.26	62.9
2020-03-28 22:20	64.0	3.6	57.73	63.7	3.4	57.53	60.7	3.4	58.12	60.5
2020-03-28 22:30	63.0	3.6	56.84	62.5	3.4	56.63	59.6	3.4	57.22	59.4
2020-03-28 22:40	62.1	3.6	56.11	61.5	3.4	55.92	58.8	3.4	56.51	58.5
2020-03-28 22:50	61.4	3.6	55.73	60.8	3.4	55.54	58.1	3.4	56.12	57.9
2020-03-28 23:00	60.8	3.6	55.32	60.2	3.4	55.13	57.6	3.4	55.71	57.4
2020-03-28 23:10	60.3	3.6	54.98	59.8	3.4	54.81	57.3	3.4	55.41	57.0
2020-03-28 23:20	59.8	3.6	54.80	59.4	3.4	54.65	56.9	3.4	55.20	56.7
2020-03-28 23:30	59.5	3.6	54.63	59.1	3.4	54.48	56.6	3.4	55.05	56.3
2020-03-28 23:40	59.3	3.6	54.54	58.8	3.4	54.40	56.5	3.4	54.94	56.2
2020-03-28 23:50	59.0	3.6	54.49	58.6	3.4	54.31	56.3	3.4	54.87	56.0
2020-03-29 00:00	58.8	3.6	54.45	58.4	3.4	54.27	56.2	3.4	54.84	55.9
2020-03-29 00:10	58.7	3.6	54.31	58.2	3.4	54.18	56.1	3.4	54.74	55.8
2020-03-29 00:20	58.5	3.6	54.16	58.1	3.4	54.01	56.0	3.4	54.55	55.7

Date/Time	HW13o °F	HW14i F GPM	HW14i T °F	HW14o °F	HW15i F GPM	HW15i T °F	HW15o °F	HW16i F GPM	HW16i T °F	HW16o °F
2020-03-29 00:30	58.3	3.6	54.03	58.0	3.4	53.88	55.8	3.4	54.41	55.5
2020-03-29 00:40	58.2	3.6	53.87	57.8	3.4	53.70	55.7	3.4	54.27	55.4
2020-03-29 00:50	58.0	3.6	53.70	57.6	3.4	53.60	55.5	3.4	54.10	55.2
2020-03-29 01:00	57.9	3.6	53.64	57.6	3.4	53.51	55.4	3.4	54.06	55.1
2020-03-29 01:10	57.7	3.6	53.53	57.4	3.4	53.40	55.3	3.4	53.92	55.0
2020-03-29 01:20	57.6	3.6	53.51	57.3	3.4	53.40	55.1	3.4	53.90	54.9
2020-03-29 01:30	57.5	3.6	53.49	57.2	3.4	53.35	55.1	3.4	53.88	54.8
2020-03-29 01:40	57.5	3.6	53.35	57.1	3.5	53.23	55.0	3.4	53.75	54.7
2020-03-29 01:50	57.3	3.6	53.19	57.0	3.4	53.06	54.9	3.4	53.57	54.6
2020-03-29 02:00	57.2	3.6	53.03	56.9	3.4	52.91	54.8	3.4	53.43	54.4
2020-03-29 02:10	57.1	3.6	52.91	56.7	3.4	52.79	54.6	3.4	53.30	54.3
2020-03-29 02:20	56.9	3.6	52.80	56.7	3.4	52.67	54.5	3.4	53.19	54.1
2020-03-29 02:30	56.8	3.6	52.64	56.5	3.4	52.53	54.3	3.4	53.04	54.0
2020-03-29 02:40	56.7	3.6	52.47	56.3	3.4	52.34	54.2	3.4	52.84	53.9
2020-03-29 02:50	56.5	3.6	52.29	56.2	3.4	52.18	54.0	3.4	52.67	53.8
2020-03-29 03:00	56.4	3.6	52.13	56.1	3.4	52.01	53.9	3.4	52.49	53.6
2020-03-29 03:10	56.2	3.6	51.54	55.9	3.5	51.40	53.6	3.4	51.91	53.4
2020-03-29 03:20	56.0	3.6	51.20	55.7	3.5	51.10	53.2	3.4	51.57	52.9
2020-03-29 03:30	55.8	3.6	51.16	55.4	3.5	51.05	52.9	3.4	51.52	52.6
2020-03-29 03:40	55.6	3.6	51.02	55.2	3.4	50.91	52.9	3.4	51.40	52.6
2020-03-29 03:50	55.5	3.6	50.84	55.1	3.5	50.72	52.7	3.4	51.20	52.4
2020-03-29 04:00	55.2	3.6	50.31	54.9	3.5	50.18	52.4	3.4	50.63	52.2
2020-03-29 04:10	55.0	3.6	49.80	54.6	3.5	49.65	52.0	3.4	50.12	51.7
2020-03-29 04:20	54.6	3.6	49.29	54.3	3.5	49.16	51.6	3.4	49.65	51.3
2020-03-29 04:30	54.4	3.6	49.13	53.9	3.5	48.98	51.2	3.4	49.46	50.9
2020-03-29 04:40	54.1	3.6	48.97	53.6	3.5	48.83	51.0	3.4	49.28	50.6
2020-03-29 04:50	53.9	3.6	48.85	53.4	3.4	48.73	50.8	3.4	49.18	50.4
2020-03-29 05:00	53.7	3.6	48.72	53.2	3.5	48.60	50.7	3.4	49.07	50.4
2020-03-29 05:10	53.6	3.6	48.70	53.1	3.4	48.55	50.6	3.4	49.00	50.2
2020-03-29 05:20	53.4	3.6	48.68	53.0	3.5	48.50	50.5	3.4	48.98	50.1
2020-03-29 05:30	53.3	3.6	48.60	52.9	3.4	48.50	50.5	3.4	48.90	50.1
2020-03-29 05:40	53.2	3.6	48.37	52.8	3.5	48.24	50.4	3.4	48.67	50.0
2020-03-29 05:50	53.1	3.6	48.25	52.7	3.5	48.13	50.2	3.4	48.54	49.8
2020-03-29 06:00	53.0	3.6	48.19	52.5	3.5	48.08	50.0	3.4	48.50	49.7
2020-03-29 06:10	52.9	3.6	48.03	52.4	3.5	47.92	49.9	3.4	48.34	49.5
2020-03-29 06:20	52.7	3.6	48.00	52.4	3.5	47.90	49.9	3.4	48.31	49.5
2020-03-29 06:30	52.7	3.6	47.94	52.3	3.5	47.82	49.8	3.4	48.24	49.3
2020-03-29 06:40	52.6	3.6	47.83	52.1	3.5	47.70	49.7	3.4	48.14	49.3
2020-03-29 06:50	52.5	3.6	47.71	52.1	3.4	47.58	49.5	3.4	48.00	49.2
2020-03-29 07:00	52.4	3.6	47.62	51.9	3.5	47.44	49.4	3.4	47.90	49.1
2020-03-29 07:10	52.2	3.6	47.57	51.8	3.5	47.41	49.4	3.4	47.88	49.0
2020-03-29 07:20	52.2	3.6	47.62	51.8	3.5	47.50	49.3	3.4	47.90	49.0
2020-03-29 07:30	52.2	3.6	47.66	51.7	3.4	47.52	49.3	3.4	47.92	49.0
2020-03-29 07:40	52.2	3.6	47.63	51.7	3.5	47.52	49.3	3.4	47.93	49.0
2020-03-29 07:50	52.0	3.6	47.60	51.6	3.5	47.47	49.3	3.4	47.90	49.0
2020-03-29 08:00	52.0	3.6	47.62	51.6	3.5	47.50	49.2	3.4	47.90	49.0
2020-03-29 08:10	52.0	3.6	47.70	51.6	3.5	47.54	49.3	3.4	47.97	48.9
2020-03-29 08:20	52.0	3.6	47.70	51.6	3.5	47.58	49.3	3.4	48.01	49.0

Date/Time	HW13o °F	HW14i F GPM	HW14i T °F	HW14o °F	HW15i F GPM	HW15i T °F	HW15o °F	HW16i F GPM	HW16i T °F	HW16o °F
2020-03-29 08:30	52.1	3.6	47.70	51.6	3.4	47.56	49.3	3.4	48.01	49.0
2020-03-29 08:40	52.0	3.6	47.77	51.6	3.5	47.66	49.3	3.4	48.14	49.0
2020-03-29 08:50	52.0	3.6	47.90	51.6	3.5	47.77	49.4	3.4	48.28	49.1
2020-03-29 09:00	52.1	3.6	48.04	51.7	3.5	47.92	49.5	3.4	48.48	49.2
2020-03-29 09:10	52.1	3.6	48.31	51.8	3.4	48.21	49.7	3.4	48.81	49.3
2020-03-29 09:20	52.2	3.6	48.51	51.9	3.4	48.37	49.9	3.4	49.02	49.5
2020-03-29 09:30	52.3	3.6	48.60	52.0	3.4	48.44	50.0	3.4	49.13	49.7
2020-03-29 09:40	52.4	3.6	48.70	52.1	3.4	48.58	50.1	3.4	49.23	49.8
2020-03-29 09:50	52.5	3.6	48.77	52.2	3.4	48.65	50.1	3.4	49.32	49.9
2020-03-29 10:00	52.6	3.6	49.04	52.3	3.5	48.88	50.3	3.4	49.58	50.1
2020-03-29 10:10	52.6	3.6	48.99	52.4	3.4	48.87	50.4	3.4	49.57	50.2
2020-03-29 10:20	52.7	3.6	48.94	52.4	3.5	48.79	50.4	3.4	49.48	50.2
2020-03-29 10:30	52.8	3.6	49.01	52.5	3.5	48.88	50.4	3.4	49.56	50.1
2020-03-29 10:40	52.8	3.6	49.12	52.4	3.4	48.98	50.4	3.4	49.69	50.3
2020-03-29 10:50	52.8	3.6	49.44	52.5	3.5	49.27	50.6	3.4	49.99	50.3
2020-03-29 11:00	52.9	3.6	49.45	52.6	3.4	49.31	50.8	3.4	50.01	50.6
2020-03-29 11:10	53.0	3.6	49.81	52.8	3.5	49.69	50.9	3.4	50.40	50.7
2020-03-29 11:20	53.2	3.6	49.92	52.9	3.5	49.77	51.2	3.4	50.51	50.9
2020-03-29 11:30	53.2	3.6	50.05	53.0	3.4	49.92	51.3	3.4	50.64	51.0
2020-03-29 11:40	53.4	3.6	50.22	53.1	3.5	50.05	51.4	3.4	50.80	51.1
2020-03-29 11:50	53.4	3.6	49.83	53.2	3.5	49.65	51.4	3.4	50.41	51.3
2020-03-29 12:00	53.4	3.6	49.86	53.2	3.5	49.68	51.2	3.4	50.45	51.0
2020-03-29 12:10	53.5	3.6	50.25	53.2	3.5	50.10	51.3	3.4	50.85	51.1
2020-03-29 12:20	53.6	3.6	50.37	53.3	3.4	50.17	51.6	3.4	50.96	51.4
2020-03-29 12:30	53.6	3.6	50.54	53.5	3.4	50.41	51.6	3.4	51.15	51.5
2020-03-29 12:40	53.7	3.6	50.70	53.5	3.4	50.52	51.8	3.4	51.31	51.6
2020-03-29 12:50	53.8	3.6	50.69	53.6	3.4	50.53	51.9	3.4	51.31	51.7
2020-03-29 13:00	53.9	3.6	51.16	53.7	3.4	50.97	52.1	3.4	51.78	51.8
2020-03-29 13:10	54.0	3.6	51.21	53.9	3.4	51.03	52.2	3.4	51.85	52.0
2020-03-29 13:20	54.2	3.6	51.15	54.0	3.4	50.96	52.3	3.4	51.78	52.2
2020-03-29 13:30	54.2	3.6	51.26	54.1	3.4	51.06	52.3	3.4	51.87	52.2
2020-03-29 13:40	54.3	3.6	51.01	54.1	3.4	50.80	52.4	3.4	51.60	52.2
2020-03-29 13:50	54.2	3.6	50.85	54.1	3.4	50.66	52.2	3.4	51.46	52.1
2020-03-29 14:00	54.2	3.6	50.91	54.0	3.4	50.69	52.2	3.4	51.50	52.0
2020-03-29 14:10	54.2	3.6	50.74	54.0	3.4	50.52	52.2	3.4	51.34	52.0
2020-03-29 14:20	54.2	3.6	50.73	54.0	3.4	50.52	52.1	3.4	51.33	51.9
2020-03-29 14:30	54.2	3.6	50.66	53.9	3.5	50.46	52.1	3.4	51.26	51.8
2020-03-29 14:40	54.2	3.6	50.70	53.9	3.4	50.49	52.1	3.4	51.30	51.9
2020-03-29 14:50	54.2	3.6	50.85	53.9	3.4	50.66	52.1	3.4	51.46	52.0
2020-03-29 15:00	54.2	3.6	51.14	54.0	3.4	50.92	52.2	3.4	51.75	52.0
2020-03-29 15:10	54.2	3.6	51.13	54.0	3.4	50.92	52.3	3.4	51.75	52.1
2020-03-29 15:20	54.3	3.6	51.33	54.2	3.4	51.12	52.4	3.4	51.95	52.3
2020-03-29 15:30	54.4	3.6	51.26	54.2	3.4	51.03	52.5	3.4	51.87	52.5
2020-03-29 15:40	54.4	3.6	51.37	54.3	3.4	51.15	52.6	3.4	51.97	52.3
2020-03-29 15:50	54.5	3.6	51.61	54.3	3.4	51.38	52.6	3.4	52.21	52.5
2020-03-29 16:00	54.6	3.6	51.51	54.3	3.4	51.27	52.7	3.4	52.11	52.6
2020-03-29 16:10	54.7	3.6	51.97	54.4	3.4	51.76	52.9	3.4	52.56	52.7
2020-03-29 16:20	54.8	3.6	51.93	54.6	3.4	51.71	53.0	3.4	52.52	52.9

Date/Time	HW13o °F	HW14i F GPM	HW14i T °F	HW14o °F	HW15i F GPM	HW15i T °F	HW15o °F	HW16i F GPM	HW16i T °F	HW16o °F
2020-03-29 16:30	54.8	3.6	51.82	54.6	3.4	51.59	53.0	3.4	52.39	53.0
2020-03-29 16:40	54.9	3.6	51.78	54.7	3.4	51.55	53.0	3.4	52.35	53.0
2020-03-29 16:50	54.9	3.6	51.90	54.7	3.4	51.69	53.0	3.4	52.43	52.9
2020-03-29 17:00	55.0	3.6	51.93	54.7	3.4	51.73	53.1	3.4	52.48	53.0
2020-03-29 17:10	55.0	3.6	52.00	54.7	3.4	51.79	53.1	3.4	52.54	53.1
2020-03-29 17:20	55.0	3.6	52.08	54.8	3.4	51.86	53.2	3.4	52.63	53.1
2020-03-29 17:30	55.1	3.6	51.98	54.9	3.4	51.78	53.2	3.4	52.52	53.1
2020-03-29 17:40	55.1	3.6	51.88	54.8	3.4	51.60	53.1	3.4	52.39	53.1
2020-03-29 17:50	55.1	3.6	51.90	54.9	3.4	51.70	53.0	3.4	52.40	52.9
2020-03-29 18:00	55.0	3.6	51.95	54.8	3.4	51.80	53.1	3.4	52.45	53.0
2020-03-29 18:10	55.1	3.6	51.94	54.8	3.4	51.76	53.1	3.4	52.45	53.0
2020-03-29 18:20	55.0	3.6	52.04	54.8	3.4	51.90	53.2	3.4	52.59	53.0
2020-03-29 18:30	55.1	3.6	52.10	54.8	3.4	51.91	53.2	3.4	52.61	53.1
2020-03-29 18:40	55.1	3.6	52.02	54.8	3.4	51.90	53.2	3.4	52.51	53.1
2020-03-29 18:50	55.1	3.6	51.97	54.8	3.4	51.84	53.2	3.4	52.46	53.1
2020-03-29 19:00	55.1	3.6	51.89	54.9	3.4	51.73	53.1	3.4	52.36	53.0
2020-03-29 19:10	55.0	3.6	51.82	54.8	3.4	51.64	53.0	3.4	52.26	52.9
2020-03-29 19:20	54.9	3.6	51.67	54.7	3.4	51.53	52.9	3.4	52.13	52.8
2020-03-29 19:30	54.9	3.6	51.56	54.6	3.4	51.45	52.8	3.4	52.02	52.6
2020-03-29 19:40	54.8	3.6	51.47	54.5	3.4	51.34	52.7	3.4	51.91	52.5
2020-03-29 19:50	54.7	3.6	51.38	54.5	3.4	51.24	52.6	3.4	51.80	52.5
2020-03-29 20:00	54.7	3.6	51.30	54.4	3.4	51.17	52.5	3.4	51.73	52.4
2020-03-29 20:10	54.6	3.6	51.21	54.3	3.4	51.10	52.5	3.4	51.64	52.3
2020-03-29 20:20	54.6	3.6	51.14	54.3	3.4	51.01	52.4	3.4	51.55	52.2
2020-03-29 20:30	54.5	3.6	51.02	54.3	3.4	50.91	52.3	3.4	51.47	52.2
2020-03-29 20:40	54.4	3.6	50.97	54.1	3.4	50.86	52.2	3.4	51.36	52.1
2020-03-29 20:50	54.3	3.6	50.84	54.0	3.4	50.73	52.1	3.4	51.23	51.9
2020-03-29 21:00	54.2	3.6	50.69	54.0	3.4	50.58	52.1	3.4	51.09	51.8
2020-03-29 21:10	54.2	3.6	50.53	53.9	3.4	50.42	51.9	3.4	50.91	51.7
2020-03-29 21:20	54.1	3.6	50.32	53.8	3.4	50.25	51.8	3.4	50.72	51.5
2020-03-29 21:30	53.9	3.6	50.30	53.6	3.4	50.15	51.6	3.4	50.63	51.4
2020-03-29 21:40	53.9	3.6	50.25	53.6	3.4	50.12	51.5	3.4	50.62	51.3
2020-03-29 21:50	53.8	3.6	50.14	53.5	3.4	50.02	51.5	3.4	50.52	51.3
2020-03-29 22:00	53.7	3.6	50.04	53.4	3.4	49.92	51.4	3.4	50.44	51.2
2020-03-29 22:10	53.6	3.6	49.64	53.3	3.4	49.49	51.3	3.4	50.00	51.0
2020-03-29 22:20	53.4	3.6	49.57	53.2	3.4	49.41	51.0	3.4	49.90	50.8
2020-03-29 22:30	53.3	3.6	49.61	53.1	3.4	49.51	51.0	3.4	49.99	50.6
2020-03-29 22:40	53.3	3.6	49.65	53.0	3.4	49.55	51.0	3.4	50.02	50.7
2020-03-29 22:50	53.2	3.6	49.58	52.9	3.4	49.43	50.9	3.4	49.89	50.7
2020-03-29 23:00	53.2	3.6	49.30	52.9	3.4	49.15	50.8	3.4	49.66	50.6
2020-03-29 23:10	53.0	3.6	48.90	52.8	3.4	48.76	50.7	3.4	49.27	50.3
2020-03-29 23:20	52.9	3.6	48.94	52.6	3.4	48.80	50.3	3.4	49.27	50.1
2020-03-29 23:30	52.8	3.6	49.16	52.4	3.4	49.05	50.4	3.4	49.52	50.1
2020-03-29 23:40	52.8	3.6	49.21	52.5	3.4	49.09	50.5	3.4	49.57	50.2
2020-03-29 23:50	52.8	3.6	49.12	52.5	3.4	48.99	50.5	3.4	49.47	50.2
2020-03-30 00:00	52.8	3.6	48.95	52.4	3.4	48.82	50.4	3.4	49.28	50.1
2020-03-30 00:10	52.7	3.6	48.90	52.4	3.4	48.80	50.3	3.4	49.20	50.0
2020-03-30 00:20	52.6	3.6	48.77	52.2	3.4	48.65	50.2	3.4	49.11	49.9

Date/Time	HW13o °F	HW14i F GPM	HW14i T °F	HW14o °F	HW15i F GPM	HW15i T °F	HW15o °F	HW16i F GPM	HW16i T °F	HW16o °F
2020-03-30 00:30	52.5	3.6	48.55	52.2	3.4	48.43	50.1	3.4	48.88	49.8
2020-03-30 00:40	52.4	3.6	48.29	52.1	3.4	48.17	49.9	3.4	48.61	49.6
2020-03-30 00:50	52.3	3.6	47.77	51.9	3.4	47.63	49.6	3.4	48.08	49.4
2020-03-30 01:00	52.1	3.6	47.61	51.7	3.4	47.48	49.3	3.4	47.90	48.9
2020-03-30 01:10	51.9	3.6	47.48	51.5	3.4	47.36	49.1	3.4	47.81	48.8
2020-03-30 01:20	51.7	3.6	47.33	51.4	3.4	47.21	49.0	3.4	47.63	48.6
2020-03-30 01:30	51.5	3.6	47.03	51.2	3.4	46.92	48.8	3.4	47.34	48.5
2020-03-30 01:40	51.3	3.6	46.98	50.9	3.4	46.83	48.6	3.4	47.24	48.3
2020-03-30 01:50	51.2	3.6	46.76	50.8	3.4	46.63	48.4	3.4	47.07	48.1
2020-03-30 02:00	51.1	3.6	46.62	50.7	3.4	46.46	48.3	3.4	46.92	48.0
2020-03-30 02:10	50.9	3.6	46.42	50.5	3.4	46.29	48.1	3.4	46.72	47.8
2020-03-30 02:20	50.7	3.6	46.19	50.4	3.4	46.03	48.0	3.4	46.48	47.7
2020-03-30 02:30	50.5	3.6	46.08	50.2	3.4	45.93	47.7	3.4	46.35	47.5
2020-03-30 02:40	50.4	3.6	45.81	50.1	3.4	45.66	47.6	3.4	46.09	47.3
2020-03-30 02:50	50.3	3.6	45.56	49.9	3.4	45.43	47.4	3.4	45.87	47.1
2020-03-30 03:00	50.1	3.6	45.51	49.7	3.4	45.39	47.2	3.4	45.82	46.9
2020-03-30 03:10	50.1	3.6	46.30	49.6	3.4	46.22	47.3	3.4	46.60	46.9
2020-03-30 03:20	50.1	3.6	46.22	49.8	3.4	46.09	47.6	3.4	46.52	47.4
2020-03-30 03:30	50.2	3.6	46.13	49.9	3.4	46.00	47.6	3.4	46.46	47.3
2020-03-30 03:40	50.2	3.6	46.10	49.8	3.4	45.98	47.6	3.4	46.37	47.3
2020-03-30 03:50	50.2	3.6	46.16	49.8	3.4	46.05	47.5	3.4	46.47	47.2
2020-03-30 04:00	50.1	3.6	46.13	49.9	3.4	45.99	47.6	3.4	46.43	47.3
2020-03-30 04:10	50.1	3.6	45.87	49.9	3.4	45.74	47.5	3.4	46.16	47.3
2020-03-30 04:20	50.0	3.6	45.92	49.8	3.4	45.82	47.4	3.4	46.22	47.0
2020-03-30 04:30	50.0	3.6	45.99	49.7	3.4	45.88	47.4	3.4	46.28	47.0
2020-03-30 04:40	50.0	3.6	45.91	49.6	3.4	45.78	47.4	3.4	46.18	47.1
2020-03-30 04:50	50.0	3.6	45.78	49.6	3.4	45.66	47.3	3.4	46.05	47.0
2020-03-30 05:00	49.9	3.6	45.80	49.5	3.4	45.69	47.3	3.4	46.06	46.9
2020-03-30 05:10	49.9	3.6	45.90	49.5	3.4	45.78	47.3	3.4	46.17	47.0
2020-03-30 05:20	49.9	3.6	45.90	49.5	3.4	45.78	47.3	3.4	46.17	47.0
2020-03-30 05:30	49.9	3.6	45.80	49.5	3.4	45.71	47.3	3.4	46.09	46.9
2020-03-30 05:40	49.8	3.6	45.80	49.5	3.4	45.69	47.2	3.4	46.02	46.9
2020-03-30 05:50	49.8	3.6	45.82	49.4	3.4	45.68	47.2	3.4	46.03	46.9
2020-03-30 06:00	49.8	3.6	45.92	49.4	3.4	45.80	47.2	3.4	46.19	46.9
2020-03-30 06:10	49.8	3.6	45.92	49.5	3.4	45.80	47.3	3.4	46.20	47.0
2020-03-30 06:20	49.8	3.6	46.04	49.5	3.4	45.94	47.3	3.4	46.27	47.0
2020-03-30 06:30	49.8	3.6	46.01	49.5	3.4	45.90	47.4	3.4	46.27	47.0
2020-03-30 06:40	49.9	3.6	45.91	49.6	3.4	45.80	47.4	3.4	46.17	47.0
2020-03-30 06:50	49.8	3.6	45.78	49.5	3.4	45.66	47.3	3.4	46.02	46.9
2020-03-30 07:00	49.8	3.6	46.02	49.5	3.4	45.90	47.2	3.4	46.26	46.9
2020-03-30 07:10	49.8	3.6	46.10	49.5	3.4	46.00	47.3	3.4	46.32	47.0
2020-03-30 07:20	49.8	3.6	46.13	49.5	3.4	46.02	47.4	3.4	46.42	47.1
2020-03-30 07:30	49.9	3.6	46.27	49.6	3.4	46.15	47.4	3.4	46.54	47.2
2020-03-30 07:40	50.0	3.6	46.47	49.6	3.4	46.37	47.5	3.4	46.76	47.2
2020-03-30 07:50	50.0	3.6	46.53	49.7	3.4	46.41	47.7	3.4	46.80	47.4
2020-03-30 08:00	50.1	3.6	46.38	49.8	3.4	46.26	47.7	3.4	46.65	47.5
2020-03-30 08:10	50.1	3.6	46.32	49.8	3.4	46.19	47.7	3.4	46.63	47.4
2020-03-30 08:20	50.1	3.6	46.40	49.7	3.4	46.30	47.6	3.4	46.78	47.4

Date/Time	HW13o °F	HW14i F GPM	HW14i T °F	HW14o °F	HW15i F GPM	HW15i T °F	HW15o °F	HW16i F GPM	HW16i T °F	HW16o °F
2020-03-30 08:30	50.1	3.6	46.45	49.8	3.4	46.34	47.7	3.4	46.93	47.5
2020-03-30 08:40	50.1	3.6	46.64	49.8	3.4	46.54	47.8	3.4	47.18	47.6
2020-03-30 08:50	50.2	3.6	46.81	49.9	3.4	46.70	48.0	3.4	47.41	47.7
2020-03-30 09:00	50.2	3.6	46.78	50.0	3.4	46.64	48.0	3.4	47.45	47.8
2020-03-30 09:10	50.3	3.6	47.13	50.1	3.4	46.98	48.1	3.4	47.78	47.9
2020-03-30 09:20	50.5	3.6	47.45	50.2	3.4	47.31	48.3	3.4	48.14	48.1
2020-03-30 09:30	50.6	3.6	47.61	50.4	3.4	47.44	48.6	3.4	48.35	48.4
2020-03-30 09:40	50.7	3.6	47.66	50.6	3.4	47.50	48.7	3.4	48.42	48.6
2020-03-30 09:50	50.9	3.6	47.76	50.6	3.4	47.60	48.9	3.4	48.53	48.7
2020-03-30 10:00	50.9	3.6	47.85	50.7	3.4	47.70	48.9	3.4	48.63	48.7
2020-03-30 10:10	51.1	3.6	48.09	50.8	3.4	47.91	49.0	3.4	48.88	48.8
2020-03-30 10:20	51.1	3.6	47.98	50.9	3.4	47.82	49.2	3.4	48.80	49.0
2020-03-30 10:30	51.3	3.6	48.41	50.9	3.4	48.26	49.3	3.4	49.19	49.1
2020-03-30 10:40	51.4	3.6	48.59	51.1	3.4	48.39	49.5	3.4	49.33	49.3
2020-03-30 10:50	51.5	3.6	48.88	51.3	3.4	48.71	49.7	3.4	49.61	49.5
2020-03-30 11:00	51.7	3.6	49.15	51.5	3.4	48.96	49.9	3.4	49.84	49.7
2020-03-30 11:10	51.9	3.6	49.21	51.6	3.4	49.02	50.1	3.4	49.89	50.0
2020-03-30 11:20	52.1	3.6	49.33	51.8	3.4	49.16	50.2	3.4	50.00	50.1
2020-03-30 11:30	52.1	3.6	49.53	51.9	3.4	49.36	50.4	3.4	50.20	50.2
2020-03-30 11:40	52.3	3.6	49.72	52.1	3.4	49.55	50.5	3.4	50.40	50.4
2020-03-30 11:50	52.4	3.6	49.99	52.2	3.4	49.82	50.8	3.4	50.66	50.6
2020-03-30 12:00	52.6	3.6	50.26	52.4	3.4	50.08	51.0	3.4	50.93	50.8
2020-03-30 12:10	52.8	3.6	50.29	52.6	3.4	50.10	51.2	3.4	50.97	51.0
2020-03-30 12:20	52.9	3.6	50.59	52.7	3.4	50.43	51.3	3.4	51.34	51.1
2020-03-30 12:30	53.1	3.6	50.67	52.8	3.4	50.50	51.5	3.4	51.42	51.4
2020-03-30 12:40	53.2	3.6	50.87	53.0	3.4	50.67	51.6	3.4	51.60	51.5
2020-03-30 12:50	53.3	3.6	50.76	53.1	3.4	50.58	51.8	3.4	51.50	51.6
2020-03-30 13:00	53.4	3.6	50.87	53.2	3.4	50.68	51.7	3.4	51.60	51.6
2020-03-30 13:10	53.5	3.6	50.79	53.2	3.4	50.61	51.8	3.4	51.49	51.7
2020-03-30 13:20	53.5	3.6	50.63	53.2	3.4	50.42	51.7	3.4	51.24	51.6
2020-03-30 13:30	53.4	3.6	50.39	53.3	3.4	50.22	51.6	3.4	51.03	51.4
2020-03-30 13:40	53.4	3.6	50.33	53.1	3.4	50.13	51.5	3.4	50.95	51.4
2020-03-30 13:50	53.3	3.6	50.24	53.1	3.4	50.05	51.4	3.4	50.85	51.2
2020-03-30 14:00	53.3	3.6	50.29	53.0	3.4	50.11	51.4	3.4	50.92	51.2
2020-03-30 14:10	53.3	3.6	50.61	53.0	3.4	50.43	51.5	3.4	51.27	51.3
2020-03-30 14:20	53.4	3.6	50.81	53.2	3.4	50.63	51.6	3.4	51.44	51.4
2020-03-30 14:30	53.5	3.6	50.79	53.2	3.4	50.59	51.8	3.4	51.45	51.7
2020-03-30 14:40	53.6	3.6	51.04	53.3	3.4	50.85	51.9	3.4	51.73	51.6
2020-03-30 14:50	53.7	3.6	51.02	53.4	3.4	50.80	52.0	3.4	51.70	51.9
2020-03-30 15:00	53.7	3.6	50.94	53.5	3.4	50.74	51.9	3.4	51.63	51.8
2020-03-30 15:10	53.7	3.6	50.99	53.5	3.4	50.82	52.0	3.4	51.64	51.8
2020-03-30 15:20	53.8	3.6	51.11	53.5	3.4	50.92	52.0	3.4	51.78	51.9
2020-03-30 15:30	53.8	3.6	51.10	53.5	3.4	50.92	52.1	3.4	51.76	51.9
2020-03-30 15:40	53.9	3.6	50.77	53.6	3.4	50.59	52.1	3.4	51.42	51.9
2020-03-30 15:50	53.7	3.6	50.53	53.5	3.4	50.36	51.9	3.4	51.13	51.7
2020-03-30 16:00	53.7	3.6	50.56	53.4	3.4	50.41	51.8	3.4	51.14	51.5
2020-03-30 16:10	53.6	3.6	50.12	53.3	3.4	49.94	51.6	3.4	50.68	51.5
2020-03-30 16:20	53.5	3.6	50.24	53.2	3.4	50.05	51.5	3.4	50.77	51.2

Date/Time	HW13o °F	HW14i F GPM	HW14i T °F	HW14o °F	HW15i F GPM	HW15i T °F	HW15o °F	HW16i F GPM	HW16i T °F	HW16o °F
2020-03-30 16:30	53.5	3.6	50.29	53.1	3.4	50.16	51.4	3.4	50.83	51.2
2020-03-30 16:40	53.4	3.6	50.28	53.1	3.4	50.11	51.5	3.4	50.81	51.3
2020-03-30 16:50	53.3	3.6	50.14	53.2	3.4	49.98	51.5	3.4	50.66	51.2
2020-03-30 17:00	53.4	3.6	50.22	53.0	3.4	50.07	51.4	3.3	50.72	51.1
2020-03-30 17:10	53.4	3.6	50.02	53.0	3.4	49.89	51.3	3.4	50.54	51.1
2020-03-30 17:20	53.3	3.6	49.90	52.9	3.4	49.73	51.2	3.3	50.38	51.0
2020-03-30 17:30	53.2	3.6	49.68	52.8	3.4	49.54	51.0	3.4	50.16	50.9
2020-03-30 17:40	53.1	3.6	49.54	52.7	3.4	49.40	51.0	3.4	50.01	50.7
2020-03-30 17:50	53.0	3.6	49.69	52.7	3.4	49.56	50.8	3.4	50.14	50.5
2020-03-30 18:00	53.0	3.6	50.07	52.6	3.4	49.95	51.0	3.4	50.54	50.6
2020-03-30 18:10	53.0	3.6	50.02	52.7	3.4	49.85	51.1	3.4	50.46	50.9
2020-03-30 18:20	53.0	3.6	49.31	52.8	3.4	49.14	51.0	3.4	49.75	50.8
2020-03-30 18:30	52.9	3.6	49.24	52.6	3.4	49.07	50.6	3.4	49.67	50.4
2020-03-30 18:40	52.7	3.6	48.77	52.3	3.4	48.57	50.5	3.4	49.17	50.2
2020-03-30 18:50	52.5	3.6	48.26	52.1	3.4	48.08	50.0	3.4	48.68	49.9
2020-03-30 19:00	52.3	3.6	48.00	51.8	3.4	47.86	49.7	3.4	48.41	49.4
2020-03-30 19:10	52.1	3.6	48.00	51.6	3.4	47.86	49.5	3.4	48.41	49.2
2020-03-30 19:20	51.9	3.6	47.88	51.5	3.4	47.76	49.4	3.4	48.29	49.1
2020-03-30 19:30	51.8	3.6	47.83	51.4	3.4	47.68	49.4	3.4	48.23	49.0
2020-03-30 19:40	51.6	3.6	48.13	51.3	3.4	47.99	49.4	3.4	48.52	48.9
2020-03-30 19:50	51.7	3.6	48.05	51.3	3.4	47.94	49.4	3.4	48.45	49.1
2020-03-30 20:00	51.7	3.6	48.13	51.3	3.4	48.00	49.4	3.4	48.52	49.1
2020-03-30 20:10	51.7	3.6	47.90	51.3	3.4	47.77	49.3	3.4	48.29	49.1
2020-03-30 20:20	51.7	3.6	48.12	51.2	3.4	47.99	49.3	3.4	48.52	49.0
2020-03-30 20:30	51.6	3.6	48.55	51.2	3.4	48.43	49.5	3.4	48.93	49.1
2020-03-30 20:40	51.7	3.6	48.52	51.4	3.4	48.39	49.7	3.4	48.90	49.3
2020-03-30 20:50	51.8	3.6	48.17	51.5	3.4	47.97	49.7	3.4	48.52	49.4
2020-03-30 21:00	51.7	3.6	47.57	51.4	3.4	47.42	49.3	3.4	47.95	49.2
2020-03-30 21:10	51.5	3.6	47.44	51.2	3.4	47.28	48.9	3.4	47.81	48.7
2020-03-30 21:20	51.3	3.6	47.27	51.0	3.4	47.10	48.8	3.4	47.63	48.5
2020-03-30 21:30	51.2	3.6	47.27	50.8	3.4	47.14	48.7	3.4	47.63	48.4
2020-03-30 21:40	51.1	3.6	47.34	50.7	3.4	47.17	48.7	3.4	47.67	48.3
2020-03-30 21:50	51.0	3.6	47.16	50.7	3.4	47.04	48.6	3.4	47.56	48.4
2020-03-30 22:00	51.0	3.6	47.16	50.6	3.4	47.05	48.6	3.4	47.56	48.2
2020-03-30 22:10	50.9	3.6	47.32	50.6	3.4	47.19	48.6	3.4	47.68	48.2
2020-03-30 22:20	50.9	3.6	47.32	50.6	3.4	47.16	48.7	3.4	47.65	48.3
2020-03-30 22:30	50.9	3.6	47.33	50.6	3.4	47.20	48.6	3.4	47.69	48.3
2020-03-30 22:40	50.9	3.6	47.72	50.6	3.4	47.62	48.7	3.4	48.10	48.3
2020-03-30 22:50	51.0	3.6	47.87	50.7	3.4	47.75	48.9	3.4	48.20	48.7
2020-03-30 23:00	51.1	3.6	47.79	50.8	3.4	47.64	49.0	3.4	48.13	48.7
2020-03-30 23:10	51.0	3.6	47.31	50.8	3.4	47.16	48.9	3.4	47.66	48.7
2020-03-30 23:20	51.0	3.6	47.68	50.7	3.4	47.59	48.7	3.4	48.03	48.4
2020-03-30 23:30	51.1	3.6	48.05	50.7	3.4	47.92	49.0	3.4	48.38	48.6
2020-03-30 23:40	51.2	3.5	47.98	50.9	3.4	47.87	49.1	3.4	48.30	48.9
2020-03-30 23:50	51.3	3.5	47.86	51.0	3.4	47.74	49.1	3.4	48.20	48.8
2020-03-31 00:00	51.3	3.5	47.88	51.0	3.4	47.74	49.1	3.4	48.20	48.7
2020-03-31 00:10	51.2	3.5	48.01	51.0	3.4	47.91	49.1	3.4	48.34	48.8
2020-03-31 00:20	51.3	3.5	48.08	51.0	3.4	47.95	49.2	3.4	48.44	48.9

Date/Time	HW13o °F	HW14i F GPM	HW14i T °F	HW14o °F	HW15i F GPM	HW15i T °F	HW15o °F	HW16i F GPM	HW16i T °F	HW16o °F
2020-03-31 00:30	51.3	3.5	48.22	51.1	3.4	48.11	49.3	3.4	48.52	48.9
2020-03-31 00:40	51.4	3.5	48.26	51.2	3.4	48.15	49.3	3.4	48.58	49.0
2020-03-31 00:50	51.5	3.5	48.22	51.2	3.4	48.10	49.4	3.4	48.53	49.1
2020-03-31 01:00	51.5	3.5	48.27	51.3	3.4	48.17	49.4	3.4	48.59	49.1
2020-03-31 01:10	51.5	3.5	48.47	51.3	3.4	48.32	49.4	3.4	48.80	49.1
2020-03-31 01:20	51.5	3.5	48.51	51.4	3.4	48.40	49.6	3.3	48.84	49.2
2020-03-31 01:30	51.6	3.5	48.56	51.4	3.4	48.44	49.6	3.4	48.87	49.3
2020-03-31 01:40	51.7	3.5	48.49	51.4	3.4	48.38	49.6	3.3	48.81	49.3
2020-03-31 01:50	51.6	3.5	48.25	51.5	3.4	48.12	49.5	3.3	48.57	49.3
2020-03-31 02:00	51.6	3.5	48.33	51.4	3.4	48.21	49.4	3.4	48.67	49.1
2020-03-31 02:10	51.6	3.5	48.35	51.4	3.4	48.21	49.5	3.4	48.68	49.2
2020-03-31 02:20	51.6	3.5	48.19	51.4	3.4	48.07	49.4	3.4	48.52	49.2
2020-03-31 02:30	51.4	3.5	47.62	51.3	3.4	47.47	49.3	3.4	47.94	49.1
2020-03-31 02:40	51.3	3.5	47.21	51.1	3.4	47.08	48.8	3.4	47.55	48.6
2020-03-31 02:50	51.1	3.5	47.10	50.9	3.4	47.00	48.6	3.4	47.43	48.3
2020-03-31 03:00	51.0	3.5	47.14	50.8	3.4	47.00	48.5	3.4	47.49	48.2
2020-03-31 03:10	50.9	3.5	47.05	50.6	3.4	46.94	48.4	3.4	47.39	48.1
2020-03-31 03:20	50.8	3.5	47.00	50.6	3.4	46.90	48.4	3.4	47.30	48.1
2020-03-31 03:30	50.7	3.5	47.00	50.5	3.4	46.87	48.3	3.4	47.30	48.1
2020-03-31 03:40	50.7	3.5	47.06	50.4	3.4	46.94	48.3	3.4	47.39	48.0
2020-03-31 03:50	50.6	3.5	47.23	50.4	3.4	47.10	48.4	3.3	47.59	48.1
2020-03-31 04:00	50.6	3.5	47.34	50.5	3.4	47.21	48.5	3.3	47.65	48.2
2020-03-31 04:10	50.7	3.5	47.67	50.5	3.4	47.57	48.6	3.3	47.98	48.3
2020-03-31 04:20	50.9	3.5	47.70	50.6	3.4	47.60	48.8	3.4	48.01	48.5
2020-03-31 04:30	50.9	3.5	47.70	50.8	3.4	47.59	48.9	3.3	47.99	48.5
2020-03-31 04:40	51.0	3.5	47.63	50.8	3.4	47.51	48.8	3.3	47.90	48.5
2020-03-31 04:50	51.0	3.5	47.69	50.8	3.4	47.57	48.8	3.3	47.93	48.5
2020-03-31 05:00	51.0	3.5	47.60	50.8	3.4	47.50	48.8	3.4	47.90	48.5
2020-03-31 05:10	51.0	3.5	47.60	50.8	3.4	47.44	48.8	3.3	47.90	48.5
2020-03-31 05:20	51.0	3.5	47.48	50.7	3.4	47.36	48.7	3.3	47.81	48.5
2020-03-31 05:30	50.9	3.5	47.40	50.7	3.4	47.30	48.7	3.3	47.71	48.4
2020-03-31 05:40	50.9	3.5	47.38	50.7	3.4	47.26	48.6	3.3	47.66	48.4
2020-03-31 05:50	50.8	3.4	47.24	50.6	3.4	47.11	48.6	3.3	47.54	48.3
2020-03-31 06:00	50.7	3.5	47.11	50.6	3.4	47.00	48.4	3.3	47.41	48.2
2020-03-31 06:10	50.7	3.4	47.01	50.5	3.4	46.93	48.4	3.3	47.30	48.1
2020-03-31 06:20	50.6	3.5	46.92	50.4	3.4	46.80	48.3	3.3	47.18	48.0
2020-03-31 06:30	50.6	3.5	46.75	50.4	3.4	46.66	48.2	3.3	47.02	47.9
2020-03-31 06:40	50.5	3.5	46.66	50.2	3.4	46.53	48.0	3.4	46.90	47.8
2020-03-31 06:50	50.4	3.5	46.51	50.2	3.4	46.38	47.9	3.3	46.80	47.6
2020-03-31 07:00	50.3	3.5	46.38	50.0	3.4	46.27	47.8	3.4	46.66	47.5
2020-03-31 07:10	50.2	3.5	46.30	50.0	3.4	46.18	47.7	3.4	46.60	47.4
2020-03-31 07:20	50.1	3.5	46.33	49.9	3.4	46.20	47.6	3.4	46.63	47.3
2020-03-31 07:30	50.1	3.5	46.45	49.9	3.4	46.32	47.7	3.3	46.74	47.4
2020-03-31 07:40	50.0	3.5	46.50	49.8	3.4	46.39	47.7	3.3	46.80	47.4
2020-03-31 07:50	50.0	3.5	46.53	49.9	3.4	46.41	47.8	3.3	46.85	47.5
2020-03-31 08:00	50.1	3.5	46.66	49.9	3.4	46.51	47.9	3.3	46.95	47.6
2020-03-31 08:10	50.1	3.5	46.73	50.0	3.4	46.63	47.9	3.3	47.04	47.6
2020-03-31 08:20	50.2	3.5	46.70	50.0	3.4	46.60	48.0	3.3	47.06	47.6

Date/Time	HW13o °F	HW14i F GPM	HW14i T °F	HW14o °F	HW15i F GPM	HW15i T °F	HW15o °F	HW16i F GPM	HW16i T °F	HW16o °F
2020-03-31 08:30	50.2	3.5	46.80	50.0	3.4	46.69	48.0	3.3	47.15	47.7
2020-03-31 08:40	50.2	3.4	46.80	50.0	3.4	46.68	48.0	3.3	47.17	47.7
2020-03-31 08:50	50.3	3.4	46.93	50.1	3.4	46.78	48.0	3.3	47.25	47.8
2020-03-31 09:00	50.3	3.4	46.93	50.2	3.4	46.80	48.1	3.3	47.30	47.9
2020-03-31 09:10	50.3	3.4	46.96	50.2	3.4	46.84	48.2	3.3	47.39	47.9
2020-03-31 09:20	50.3	3.5	46.99	50.2	3.4	46.83	48.2	3.3	47.47	48.0
2020-03-31 09:30	50.3	3.5	46.60	50.3	3.4	46.44	48.1	3.3	47.03	47.9
2020-03-31 09:40	50.3	3.4	46.69	50.2	3.4	46.53	47.9	3.3	47.08	47.6
2020-03-31 09:50	50.2	3.4	46.70	50.1	3.4	46.54	47.9	3.3	47.08	47.6
2020-03-31 10:00	50.2	3.4	46.78	50.0	3.4	46.66	48.0	3.3	47.23	47.7
2020-03-31 10:10	50.2	3.4	46.72	50.0	3.4	46.57	48.0	3.3	47.12	47.7
2020-03-31 10:20	50.2	3.5	46.66	50.0	3.4	46.54	48.0	3.3	47.09	47.7
2020-03-31 10:30	50.2	3.4	46.89	50.1	3.4	46.74	48.0	3.3	47.38	47.7
2020-03-31 10:40	50.3	3.4	47.20	50.1	3.4	47.07	48.2	3.3	47.83	47.9
2020-03-31 10:50	50.4	3.4	47.43	50.2	3.4	47.25	48.5	3.3	48.10	48.3
2020-03-31 11:00	50.5	3.4	47.81	50.4	3.4	47.64	48.7	3.3	48.51	48.5
2020-03-31 11:10	50.7	3.4	47.91	50.5	3.4	47.73	48.9	3.3	48.55	48.6
2020-03-31 11:20	50.7	3.4	47.90	50.7	3.4	47.73	48.9	3.3	48.43	48.7
2020-03-31 11:30	50.9	3.4	47.99	50.8	3.4	47.85	49.0	3.3	48.56	48.7
2020-03-31 11:40	51.0	3.4	48.65	50.9	3.4	48.50	49.2	3.3	49.38	49.0
2020-03-31 11:50	51.3	3.4	48.81	51.1	3.4	48.62	49.7	3.3	49.56	49.5
2020-03-31 12:00	51.5	3.4	48.95	51.4	3.4	48.73	49.8	3.3	49.67	49.6
2020-03-31 12:10	51.6	3.4	48.72	51.5	3.4	48.56	49.8	3.3	49.35	49.6
2020-03-31 12:20	51.6	3.4	48.70	51.5	3.4	48.55	49.7	3.3	49.24	49.5
2020-03-31 12:30	51.7	3.4	48.93	51.4	3.4	48.74	49.8	3.3	49.55	49.5
2020-03-31 12:40	51.8	3.4	49.24	51.6	3.4	49.05	50.0	3.3	49.93	49.7
2020-03-31 12:50	51.9	3.4	49.49	51.8	3.4	49.30	50.3	3.3	50.25	50.0
2020-03-31 13:00	52.1	3.4	49.89	52.0	3.4	49.68	50.5	3.3	50.62	50.3
2020-03-31 13:10	52.2	3.4	50.27	52.2	3.4	50.07	50.8	3.3	50.97	50.5
2020-03-31 13:20	52.5	3.4	50.48	52.3	3.4	50.31	51.1	3.3	51.16	50.8
2020-03-31 13:30	52.7	3.4	50.79	52.5	3.4	50.63	51.3	3.3	51.49	51.1
2020-03-31 13:40	52.9	3.4	50.87	52.8	3.4	50.68	51.6	3.3	51.48	51.3
2020-03-31 13:50	53.0	3.4	50.78	52.9	3.4	50.63	51.6	3.3	51.36	51.4
2020-03-31 14:00	53.1	3.4	50.83	53.0	3.4	50.67	51.6	3.3	51.45	51.5
2020-03-31 14:10	53.3	3.4	51.12	53.1	3.4	50.93	51.7	3.3	51.77	51.6
2020-03-31 14:20	53.4	3.4	51.21	53.2	3.4	51.02	52.0	3.3	51.88	51.8
2020-03-31 14:30	53.5	3.4	50.94	53.3	3.4	50.73	52.0	3.3	51.52	51.8
2020-03-31 14:40	53.4	3.4	50.64	53.4	3.4	50.46	51.8	3.3	51.20	51.7
2020-03-31 14:50	53.5	3.4	50.87	53.3	3.4	50.70	51.7	3.3	51.46	51.4
2020-03-31 15:00	53.5	3.4	51.35	53.3	3.4	51.16	52.0	3.3	51.95	51.7
2020-03-31 15:10	53.5	3.4	51.13	53.4	3.4	50.89	52.2	3.3	51.70	52.0
2020-03-31 15:20	53.6	3.4	51.02	53.5	3.4	50.84	52.0	3.3	51.61	51.9
2020-03-31 15:30	53.6	3.4	50.81	53.4	3.4	50.63	52.0	3.3	51.33	51.8
2020-03-31 15:40	53.6	3.4	50.87	53.4	3.4	50.73	51.8	3.3	51.43	51.6
2020-03-31 15:50	53.6	3.4	51.23	53.4	3.4	51.04	51.9	3.2	51.81	51.6
2020-03-31 16:00	53.7	3.4	51.59	53.5	3.4	51.38	52.2	3.3	52.14	52.0
2020-03-31 16:10	53.8	3.4	51.65	53.7	3.4	51.46	52.4	3.2	52.24	52.2
2020-03-31 16:20	53.9	3.4	51.93	53.8	3.4	51.74	52.6	3.2	52.48	52.4

Date/Time	HW13o °F	HW14i F GPM	HW14i T °F	HW14o °F	HW15i F GPM	HW15i T °F	HW15o °F	HW16i F GPM	HW16i T °F	HW16o °F
2020-03-31 16:30	54.1	3.4	52.09	54.0	3.4	51.88	52.8	3.2	52.65	52.7
2020-03-31 16:40	54.1	3.4	51.45	53.9	3.4	51.27	52.7	3.2	51.95	52.6
2020-03-31 16:50	54.1	3.4	51.35	54.0	3.4	51.19	52.5	3.2	51.82	52.2
2020-03-31 17:00	54.0	3.4	51.34	53.9	3.4	51.19	52.3	3.3	51.79	52.1
2020-03-31 17:10	54.0	3.4	51.33	53.8	3.4	51.16	52.4	3.3	51.77	52.0
2020-03-31 17:20	54.0	3.4	51.19	53.8	3.4	51.06	52.3	3.2	51.67	52.0
2020-03-31 17:30	53.9	3.4	51.41	53.8	3.4	51.24	52.2	3.2	51.88	52.0
2020-03-31 17:40	53.9	3.4	51.29	53.8	3.3	51.13	52.3	3.2	51.75	52.2
2020-03-31 17:50	53.9	3.4	51.11	53.8	3.3	50.96	52.2	3.3	51.55	52.0
2020-03-31 18:00	53.9	3.4	51.32	53.8	3.4	51.16	52.2	3.2	51.79	52.0
2020-03-31 18:10	54.0	3.4	51.47	53.8	3.4	51.29	52.3	3.2	51.97	52.1
2020-03-31 18:20	54.0	3.4	51.46	53.8	3.4	51.27	52.4	3.2	51.94	52.2
2020-03-31 18:30	54.0	3.4	51.24	53.8	3.4	51.06	52.3	3.2	51.72	52.1
2020-03-31 18:40	54.0	3.4	51.09	53.8	3.4	50.91	52.2	3.3	51.53	52.1
2020-03-31 18:50	53.9	3.4	50.90	53.7	3.4	50.72	52.1	3.3	51.30	51.8
2020-03-31 19:00	53.8	3.4	50.66	53.6	3.4	50.51	52.0	3.3	51.07	51.7
2020-03-31 19:10	53.6	3.4	50.37	53.5	3.4	50.23	51.8	3.3	50.74	51.5
2020-03-31 19:20	53.5	3.4	50.25	53.4	3.4	50.10	51.5	3.3	50.58	51.3
2020-03-31 19:30	53.4	3.4	50.03	53.2	3.4	49.91	51.3	3.3	50.39	51.0
2020-03-31 19:40	53.3	3.4	49.83	53.0	3.4	49.69	51.2	3.3	50.16	50.9
2020-03-31 19:50	53.1	3.4	49.64	52.9	3.4	49.53	51.0	3.3	49.97	50.7
2020-03-31 20:00	53.0	3.4	49.51	52.8	3.4	49.40	50.9	3.3	49.87	50.6
2020-03-31 20:10	52.8	3.4	49.39	52.6	3.4	49.27	50.8	3.3	49.71	50.4
2020-03-31 20:20	52.7	3.4	49.24	52.6	3.4	49.10	50.6	3.3	49.56	50.3
2020-03-31 20:30	52.6	3.4	49.08	52.4	3.4	48.96	50.4	3.3	49.39	50.2
2020-03-31 20:40	52.5	3.4	48.91	52.3	3.4	48.77	50.3	3.3	49.21	50.0
2020-03-31 20:50	52.4	3.4	48.73	52.1	3.4	48.62	50.1	3.3	49.04	49.9
2020-03-31 21:00	52.3	3.4	48.69	52.0	3.4	48.56	50.0	3.3	48.97	49.7
2020-03-31 21:10	52.1	3.4	48.54	51.9	3.4	48.43	49.9	3.3	48.81	49.6
2020-03-31 21:20	52.0	3.4	48.40	51.8	3.4	48.28	49.8	3.3	48.69	49.5
2020-03-31 21:30	51.9	3.4	48.13	51.7	3.4	48.00	49.7	3.3	48.41	49.4
2020-03-31 21:40	51.8	3.4	47.78	51.5	3.4	47.64	49.5	3.3	48.03	49.1
2020-03-31 21:50	51.6	3.4	47.37	51.4	3.4	47.24	49.1	3.3	47.65	48.8
2020-03-31 22:00	51.3	3.4	47.04	51.1	3.4	46.94	48.8	3.3	47.31	48.5
2020-03-31 22:10	51.1	3.4	46.77	50.9	3.4	46.65	48.6	3.3	47.03	48.2
2020-03-31 22:20	50.9	3.4	46.45	50.7	3.4	46.32	48.2	3.3	46.71	47.9
2020-03-31 22:30	50.6	3.4	46.13	50.4	3.4	46.02	47.9	3.3	46.40	47.7
2020-03-31 22:40	50.4	3.4	45.91	50.1	3.4	45.79	47.6	3.3	46.16	47.4
2020-03-31 22:50	50.1	3.4	45.82	50.0	3.4	45.69	47.5	3.3	46.05	47.1
2020-03-31 23:00	50.0	3.4	45.62	49.8	3.4	45.49	47.4	3.3	45.87	47.0
2020-03-31 23:10	49.8	3.4	45.63	49.6	3.4	45.61	47.2	3.3	45.90	46.8
2020-03-31 23:20	49.8	3.4	46.38	49.6	3.4	46.25	47.5	3.3	46.62	46.8
2020-03-31 23:30	49.8	3.4	46.14	49.7	3.4	46.03	47.6	3.3	46.38	47.3
2020-03-31 23:40	49.9	3.4	46.10	49.7	3.4	46.00	47.5	3.3	46.31	47.2
2020-03-31 23:50	49.9	3.4	46.09	49.7	3.4	45.98	47.5	3.3	46.31	47.1
2020-04-01 00:00	49.8	3.4	45.88	49.6	3.4	45.76	47.4	3.3	46.10	47.1

Appendix B – Attachment 3

Summary of Weekly GIW-5 Manual Flow Rate Readings

Heat Extraction Barrier GIW-5 Manual Readings Summary

Date	Flow Rate (gpm)
2/24/2020	3.73
3/2/2020	3.95
3/9/2020	3.76
3/16/2020	3.66
3/23/2020	3.60
3/30/2020	3.56

Readings By: Michael Spurgeon

Appendix C

Neck Heat Extraction System Plan View

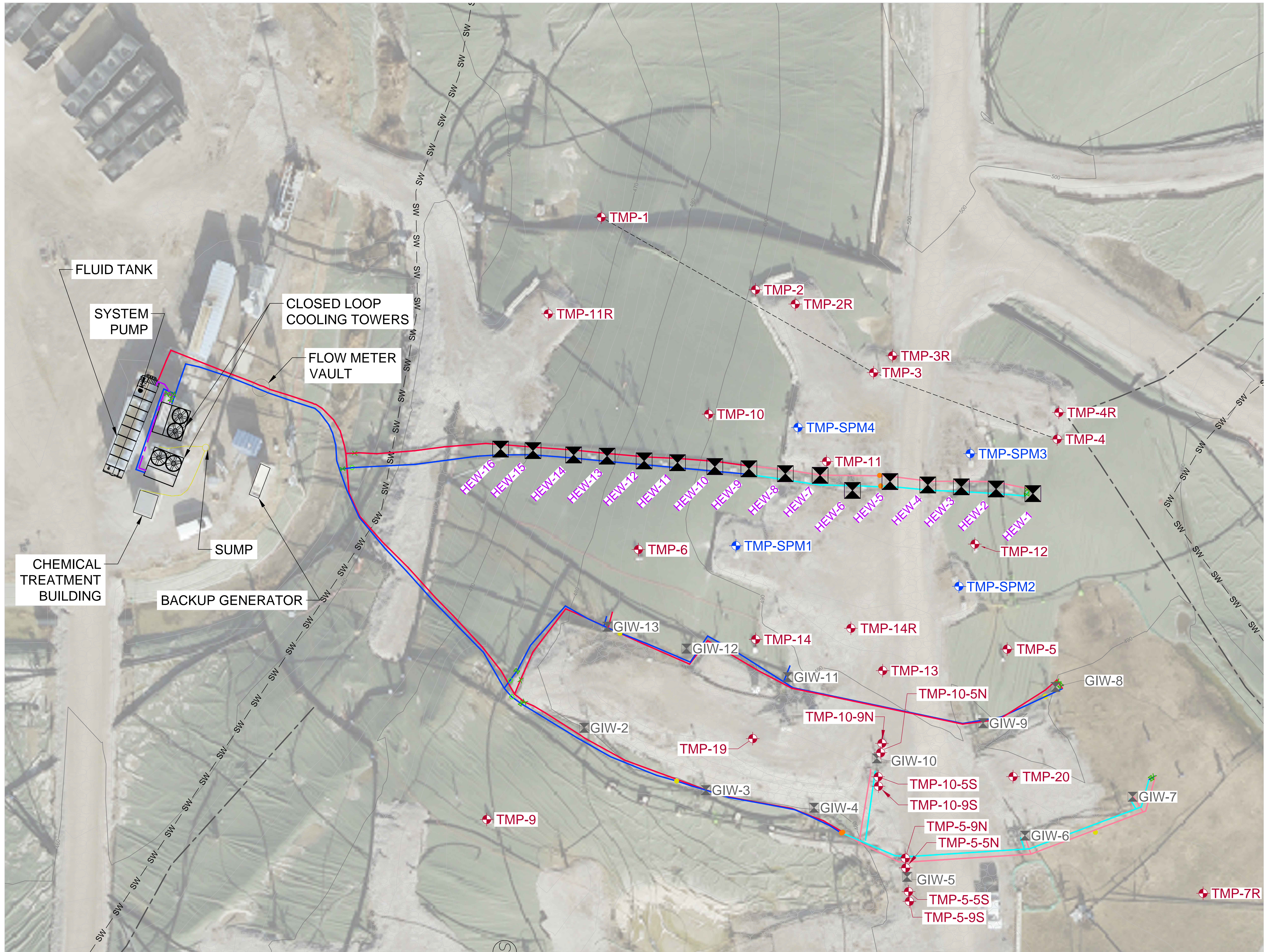

LEGEND

- EXISTING TOPOGRAPHY (2' CONTOUR)
- EXISTING TOPOGRAPHY (10' CONTOUR)
- COOLING LOOP EFFLUENT PIPING 4"
- COOLING LOOP INFLUENT PIPING 4"
- COOLING LOOP EFFLUENT PIPING 2"
- COOLING LOOP INFLUENT PIPING 2"
- TEMPERATURE MONITORING LOCATION
- CHECK VALVE
- FLOW CONTROL VALVE
- FLOWMETERS
- SOLID WASTE PERMIT BOUNDARY
- QUARRY HIGHWALL
- TEMPERATURE MONITORING PROBE
- TEMPERATURE MONITORING PROBE - SYSTEM PERFORMANCE MONITORING
- HEAT EXTRACTION POINT

NOTE: AERIAL TOPOGRAPHY PROVIDED BY COOPER AERIAL SURVEYS, INC. AND IS DATED DECEMBER 1, 2017

JONATHAN E. WILKINSON PE-2008029714 	PREPARED BY FEEZOR ENGINEERING, INC. 3377 Hollenberg Dr, Bridgeton, MO 63044, Ph: 217-483-3118 Missouri State Certificate Of Authority #: 6-200912211	PROJECT BRIDGETON LANDFILL HEAT EXTRACTION SYSTEM BRIDGETON, ST. LOUIS COUNTY, MISSOURI	DRAWING TITLE PLAN SYSTEM VIEW	PREPARED FOR BRIDGETON LANDFILL LLC 13570 ST. CHARLES ROCK ROAD BRIDGETON, MO 63044	MARCH 2019 DESIGNED BY: BJV APPROVED BY: JEW	DRAWING A
				REVISIONS: #1	DATE 08/12/19	DSN BJV

PROJECT NUMBER: BT-142 | FILE PATH: \\s:\projects\Bridgeton\Bridgeton\100-14887-102\2017 Heat Extraction System\2019\03\20190320\20190320.dwg