



**Neck Heat Extraction System Monthly Report
November 2016**

Bridgeton Landfill

Bridgeton, St. Louis County, Missouri

**Prepared For:
Bridgeton Landfill, LLC
13570 St. Charles Rock Road
Bridgeton, MO 63044**

December 20, 2016

Project No. BT-127

Prepared By:

**Feezor Engineering, Inc.
3377 Hollenberg Drive
Bridgeton, MO 63044**



Jonathan E. Wilkinson
12/20/2016

Neck Heat Extraction System Monthly Report November 2016 *Bridgeton Landfill, LLC*

1	INTRODUCTION.....	1
2	NECK HEAT EXTRACTION SYSTEM OPERATION.....	1
3	METHOD OF CALCULATION OF HEAT REMOVAL.....	2
4	SUMMARY AND DISCUSSION OF RESULTS	4

TABLE 1 – Period 11-01-2016 to 11-30-2016 Calculated Heat Energy Removal

APPENDICES

Appendix A – Temperature Monitor Probe Graphs (November 2016)

Appendix B – Heat Removal Point Measurement Results (November 2016)

Attachment 1 – GIW Locations Raw Temperature Measurement Results Provided by Instrumentation

Attachment 2 – HEW Locations Raw Temperature Measurement Results Provided by Instrumentation

Attachment 3 – GIW Locations Field-Measured Temperature and Flow Results

Attachment 4 – HEW Locations Field-Measured Temperature and Flow Results

Appendix C – Neck Heat Extraction System Plan View

1 INTRODUCTION

This document is being submitted as the November 2016 monthly update for the Neck Heat Extraction System, covering the period of November 1st through November 30th, 2016. Construction of the system was completed on September 25, 2016 and operation of the full system began on October 11, 2016. The system was installed per Section VIII.35.c of the April 28, 2016 Administrative Settlement Agreement and Order on Consent for Removal Actions (ASAOC), which incorporated the November 2015 *Technical Evaluation of a Heat Extraction Barrier*, prepared by Feezor Engineering, Inc. (FEI) and an approval letter dated December 4, 2015 from the Missouri Department of Natural Resources (MDNR). As stated in Comment No. 8 of the December 4, 2015 MDNR letter, system status summary reports are required to be submitted monthly on the 20th of each month. Accordingly, monthly reports will continue to be submitted on the 20th of each month, or the first business day following the 20th, if the 20th falls on a weekend or holiday.

This monthly update provides a presentation of in-waste temperature measurements, heat removal results for each removal location, status of the current heat removal system, and a discussion of measurement results. A tabular presentation of calculated quantities of heat (energy) removed is provided in **Table 1**. Graphical presentations of temperature data collected from in-place waste System Performance Monitoring Temperature Monitoring Probes (SPM TMPs) are presented in **Appendix A**. Raw temperature measurement results (provided by data collection instrumentation) and field-measured temperature and flow measurement results are provided in **Appendix B**. A plan view of the TMP locations and Neck Heat Extraction System is provided in **Appendix C**.

2 NECK HEAT EXTRACTION SYSTEM OPERATION

The Neck Heat Extraction System consists of the heat extraction elements in the Gas Interceptor Wells (GIW-2, GIW-3, GIW-4, GIW-5, GIW-6, GIW-7, GIW-8, GIW-9, GIW-10, GIW-11, GIW-12, and GIW-13) and the Heat Extraction Wells (HEW-1, HEW-2, HEW-3, HEW-4, HEW-5, HEW-6, HEW-7, HEW-8, HEW-9, HEW-10, HEW-11, HEW-12, HEW-13, HEW-14, HEW-15, and HEW-16). The GIW units were installed in 2014 and were operated as part of a heat extraction pilot study. The HEW units were installed in 2016. The twenty-eight (28) heat extraction units, the cooling tower, the cooling liquid storage tank, the pump, and the instrumentation system comprise the Neck Heat Extraction System.

The GIW system has been removing heat since November 2014 and remained in operation during the installation of the HEW elements. The HEW system and four (4) System Performance Monitoring (SPM) Temperature Monitoring Probes (TMPs) were previously completed on September 25, 2016. Operation of the HEW system began on October 11, 2016.

Operation and Maintenance (O&M) activities performed during November 2016 included:

- Automatic data collection instrumentation was installed at GIW and HEW locations and subsequently activated;
- Automatic data collection instrumentation elements were connected to a centralized chart recorder;
- Weekly adjustments were performed at individual HEW and GIW locations to maintain a six (6) gallon per minute flow rate at each location;
- The tank containing the closed loop cooling water circulating in the GIW and HEW locations was drained and refilled on November 17, 2016; and
- The closed loop cooling fluid circulating in the GIW and HEW locations was switched from water to a glycol/water mixture on November 30, 2016.

3 METHOD OF CALCULATION OF HEAT REMOVAL

The energy removed from the landfill via the extraction points (both the HEW and GIW units) occurs through the passing of liquid through each extractor that emerges warmer than it was when it entered the extractor. During November 2016, the fluid being circulated was water. The rate of energy removal is equal to the mass of water per given time passing through the extractor times the heat capacity of the water times the change in temperature that occurred as it passed through the extractor, and is expressed in Equation 1:

$$HRR = C_p \times Q \times \delta \times (T_o - T_i) \quad (1)$$

Where:

HRR = Heat Removal Rate (kilowatts)

C_p = Heat Capacity of Water (4.182 joule/(gm - °K))

Q = Flow Rate (gpm)

δ = Mass Density of Water (990 kg/m³)

T_o = Outflow Temperature (degrees F)

T_i = Inflow Temperature (degrees F)

Equation 1 simplifies to:

$$HRR = 0.114 Q(T_o - T_i) \quad (2)$$

Equation 1 assumes the density and heat capacity of water are constant. This assumption is acceptable given the rather narrow range of temperature of the liquid and the pressure.

The amount of heat energy removed at a given extraction point is equal to the heat removal rate (HRC) multiplied by time. For points that are fully instrumented, this could be the summation of HRC multiplied by time for each recorded interval.

Readings at the site for November 2016 along the Neck Heat Extraction System are provided in **Appendix B** and can be divided into two (2) periods. The initial period consists of 12 AM on November 1st through 9:30 AM on November 18th. Readings of flow, inlet temperature, and outlet temperature on HEW and GIW units were obtained manually at varying intervals. During the initial period, flow rates and incoming temperatures were read via flow meters on the incoming flow side. The temperatures on the outflow side were read manually via the scrolling of the wireless receiver units that were installed, but not yet recording, for most of the units. Exceptions to this were units HEW 1, 2, and 3 and GIW units 7 and 9, which required a stronger antenna setup in order to be read. The second period, extending from 9:30 AM on November 18th through the end of the month (12 AM on December 1st, 2016). During the second period, data on incoming temperatures and outgoing temperatures were monitored at ten (10) minute intervals and recorded using the wireless Resistance Temperature Detector (RTD) system. Flow readings were obtained manually using the meters on the incoming flow line per unit.

Calculations for extraction rate (HRR) during the initial period were made for each observed combination of flow rate, incoming temperature, and outgoing temperature. The extraction rate was determined as determined using Equation 1 provided above. The amount of energy extracted (HR) for the period between two (2) times (t_1 and t_2) was computed by multiplying the elapsed time by the average rate of extraction between the two (2) recorded times as expressed in Equation 2:

$$HR_{t_2-t_1} = 0.5 \times (HRR_{t_1} + HRR_{t_2}) \times (t_2 - t_1) \quad (2)$$

The calculation for heat removal rate and total heat removal for the period following 9:30 AM on November 18th, 2016 was performed in the same fashion except that:

- Inlet temperatures were assigned based on the wireless RTD temperature readings on HEW 5 and GIW 5, recorded at ten (10) minute intervals;
- Outlet temperatures were assigned based on the wireless RTD temperature readings at each unit, obtained at ten (10) minute intervals;
- Flow rate values were based on manual readings of flow at discrete times, linearly interpolated to each ten (10) minute time interval; and
- The calculated heat removed was not averaged for the time step, but was calculated for the time period based on the HRR for the time recorded x 10 minutes (10/60 hr)

Where flow outages existed (November 30, 2016), zero (0) flow times were assigned on the basis of the noted time of the shutdown.

Utilizing the calculation methodology presented above, the total energy (heat) quantities removed for each unit over the reporting period are presented in **Table 1**.

4 SUMMARY AND DISCUSSION OF RESULTS

The Bridgeton Landfill successfully operated sixteen (16) heat extraction wells during November 2016. These sixteen (16) HEWs previously commenced operation during October 2016. The Bridgeton Landfill also successfully operated twelve (12) GIW units during November 2016. Based upon the energy (heat) removal results provided in **Table 1**, the total amount of energy (heat) removed from the neck heat extraction system for the month of November 2016 was over 340 million British Thermal Units (BTUs).

Bridgeton Landfill will continue to operate the Neck Heat Extraction System. The next heat extraction monthly report will be submitted by Friday, January 20, 2017.

TABLE 1**Period 11-01-2016 to 11-30-2016****Calculated Heat Energy Removal**

Unit	kW-hr
HEB-1	1,523
HEB-2	1,641
HEB-3	2,150
HEB-4	4,281
HEB-5	3,722
HEB-6	4,617
HEB-7	4,298
HEB-8	4,423
HEB-9	4,778
HEB-10	4,286
HEB-11	3,631
HEB-12	3,285
HEB-13	2,300
HEB-14	2,205
HEB-15	860
HEB-16	796
GIW-2	3,812
GIW-3	1,740
GIW-4	5,282
GIW-5	2,450
GIW-6	2,022
GIW-7	4,827
GIW-8	5,367
GIW-9	5,784
GIW-10	5,215
GIW-11	5,053
GIW-12	5,031
GIW-13	4,302
SUB TOTAL HEW UNITS	48,795
SUB TOTAL GIW UNITS	50,885
TOTAL (Kw-hr)	99,680
TOTAL (Btu)	340,108,964

Appendix A – Temperature Monitoring Probe Graphs (November 2016)

TMP-SPM1

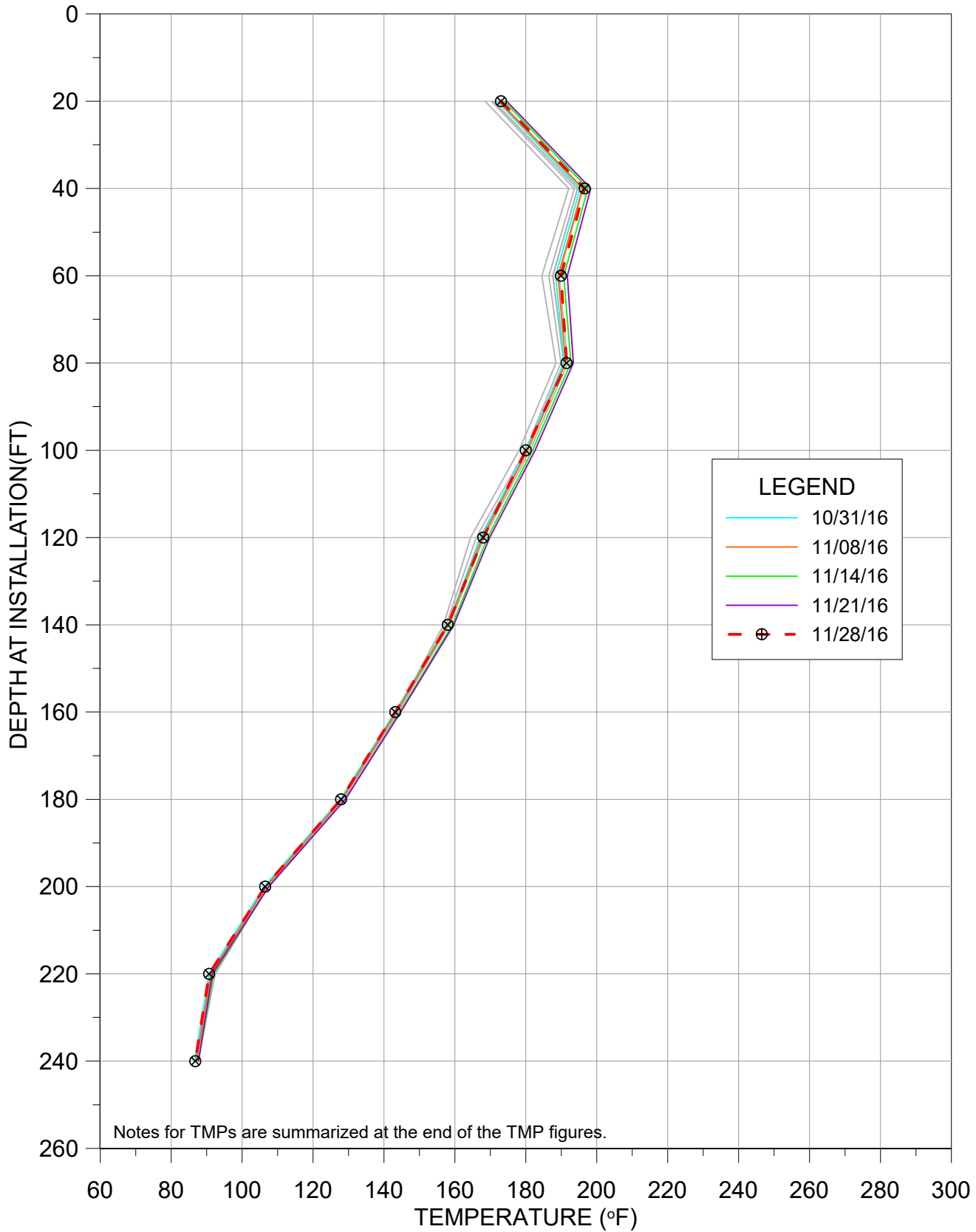

TMP-SPM2

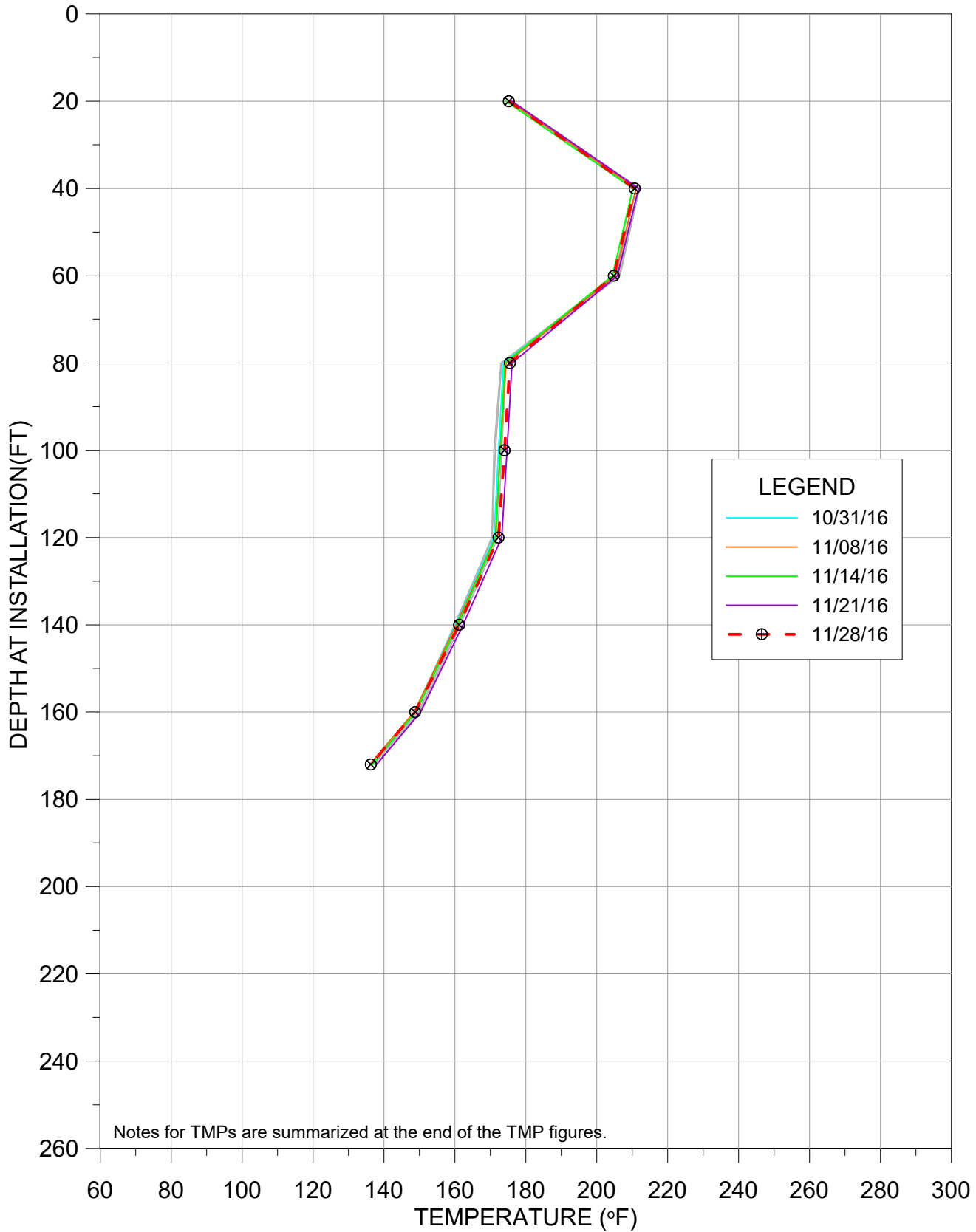

TMP-SPM3

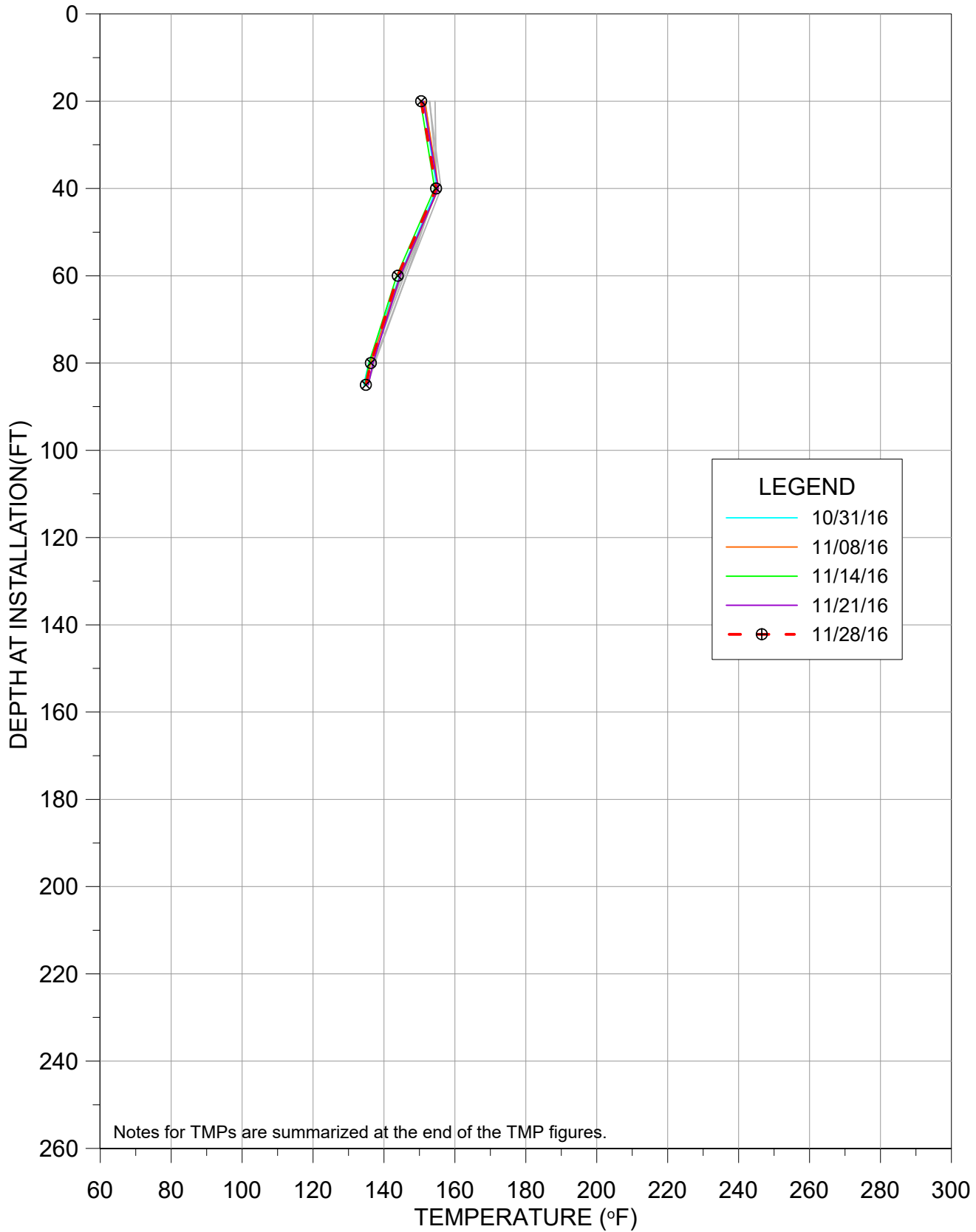

TMP-SPM4

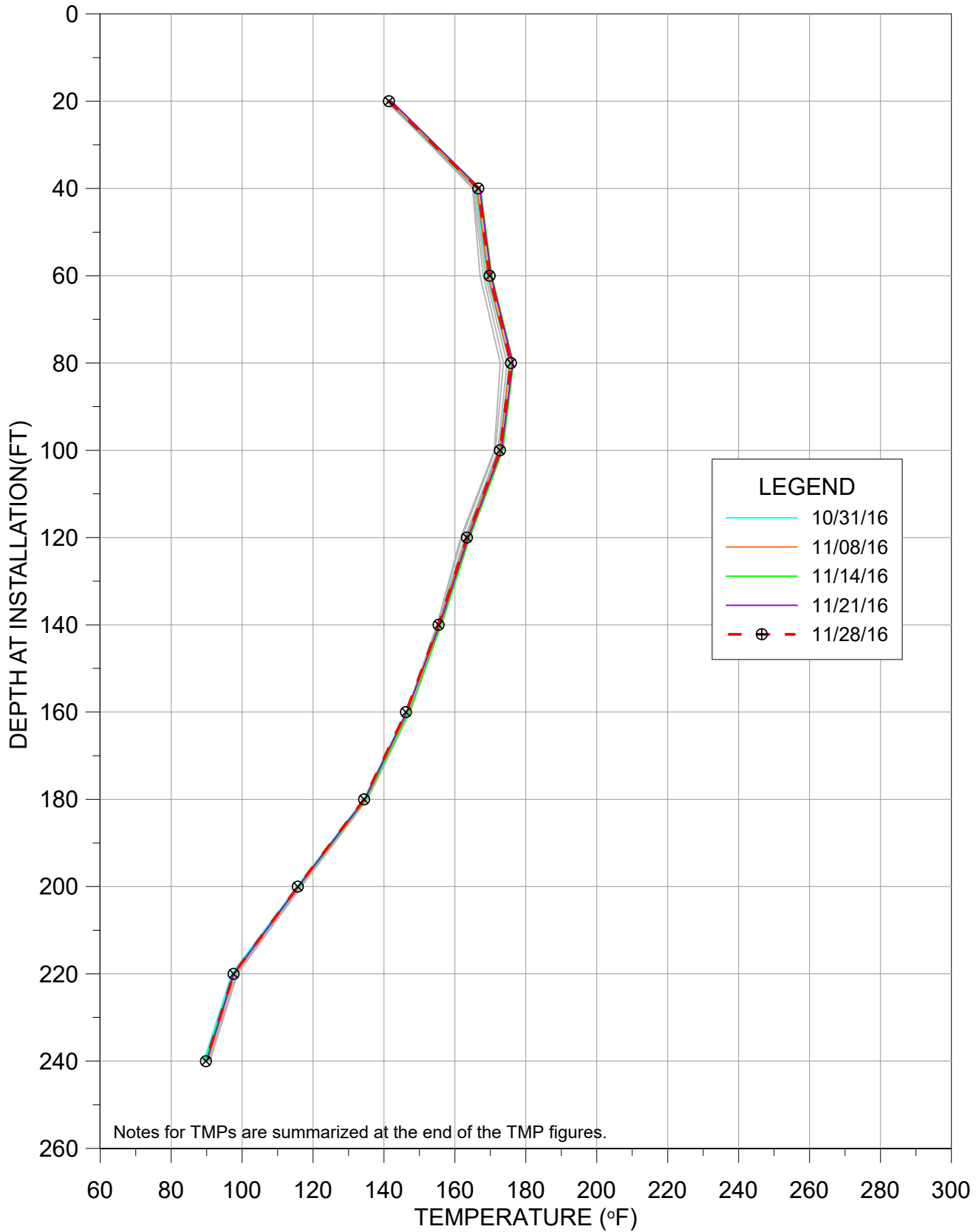

11/28/16 - SPM

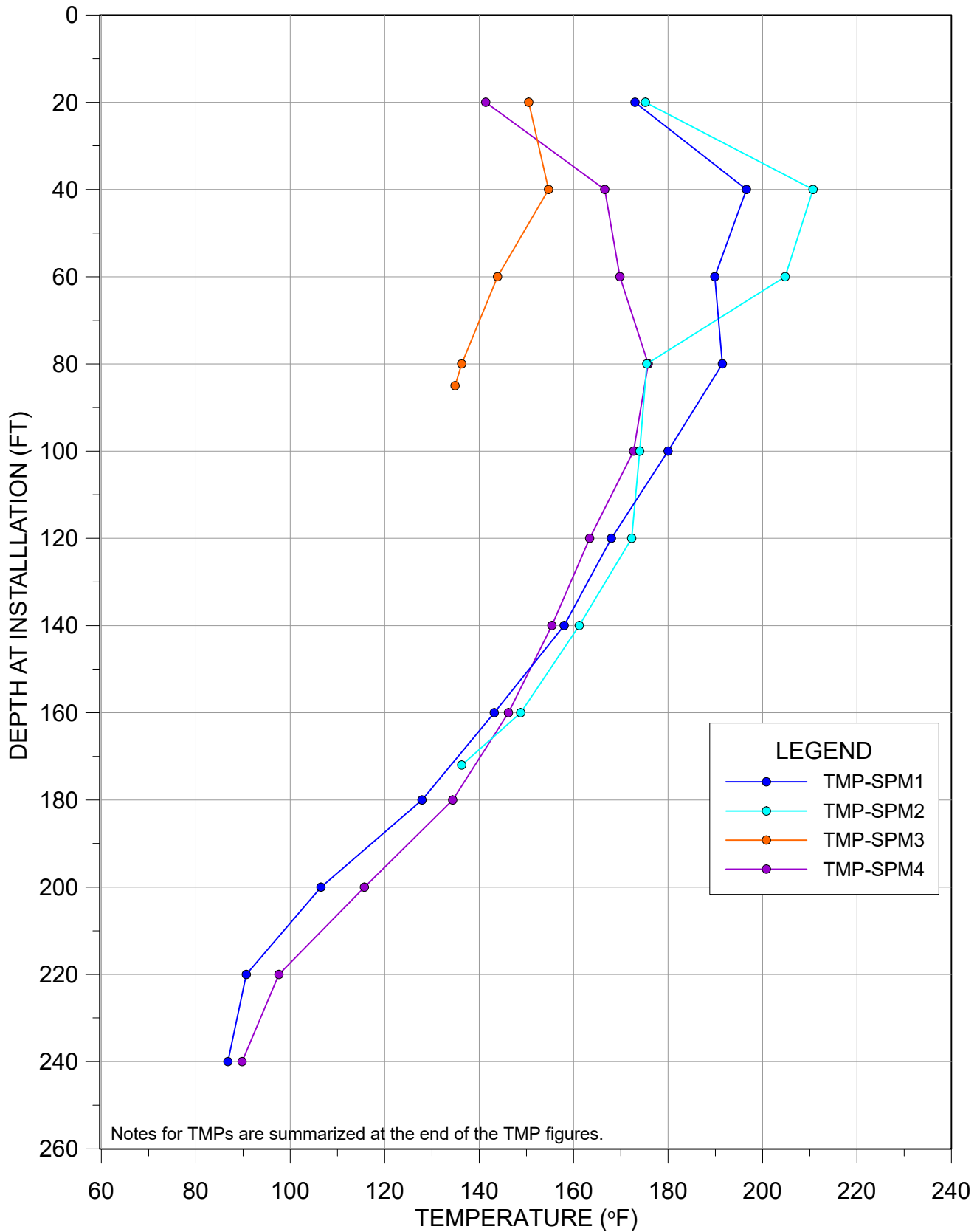

11/28/16 - SPM

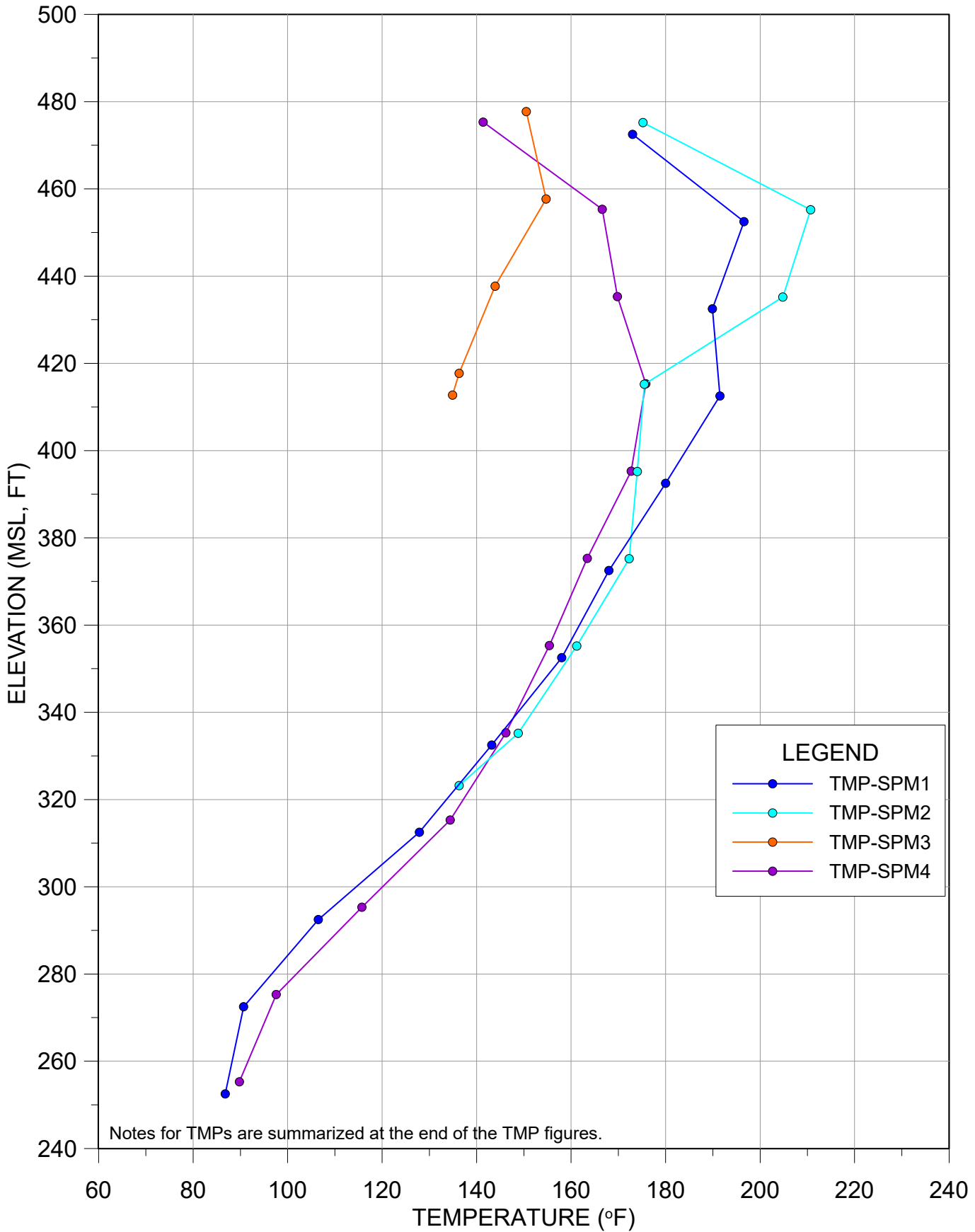

SPM BRIDGETON LANDFILL NOTES

Notes that are new for the reporting week are in bold.

SPM-1: NONE

SPM-2: NONE

SPM-3: NONE

SPM-4: NONE

SPM- TEMP VS DEPTH & DEPTH VS ELEVATION (**11/28/16**)

NONE

Appendix B – Heat Removal Point Measurement Results (November 2016)

Attachment 1 – GIW Locations Raw Temperature Measurement Results Provided by Instrumentation

Attachment 2 – HEW Locations Raw Temperature Measurement Results Provided by Instrumentation

Attachment 3 – GIW Locations Field-Measured Temperature and Flow Results

Attachment 4 – HEW Locations Field-Measured Temperature and Flow Results

**Appendix B - Attachment 1 – GIW Locations Raw Temperature Measurement
Results Provided by Instrumentation**

Date/Time	GW2o	GW3o	GW4o	GW5o	GW6o	GW7o	GW8o	GW9o	GW10o	GW11o	GW12o	GW13o	HW5i	LNo	GW5i
11/18/2016 09:21	74.9	71.3	74.5	68.7	67.8	71.9	68.5	69.6	70.1	69.3	69.5	69.2	62.8	69.1	63.4
11/18/2016 09:30	75.0	71.3	74.5	68.8	67.8	71.9	68.5	69.6	70.1	69.4	69.5	69.2	62.8	69.1	63.4
11/18/2016 09:40	75.0	71.4	74.6	68.8	67.9	72.0	68.5	69.7	70.2	69.5	69.6	69.3	62.9	69.1	63.5
11/18/2016 09:50	75.1	71.5	74.6	68.9	67.9	72.0	68.6	69.8	70.2	69.5	69.7	69.3	62.9	69.2	63.5
11/18/2016 10:00	75.2	71.4	74.7	68.9	67.9	72.1	68.6	69.9	70.3	69.6	69.7	69.4	63.1	69.2	63.5
11/18/2016 10:10	75.2	71.6	74.7	69.0	68.0	72.1	68.7	69.9	70.3	69.6	69.7	69.5	63.1	69.3	63.5
11/18/2016 10:20	75.3	71.6	74.8	69.0	68.0	72.2	68.7	69.9	70.3	69.6	69.8	69.5	63.1	69.3	63.6
11/18/2016 10:30	75.4	71.8	74.9	69.2	68.2	72.2	68.8	70.0	70.4	69.7	69.9	69.5	63.3	69.4	63.8
11/18/2016 10:40	75.4	71.9	74.9	69.3	68.2	72.3	68.9	70.1	70.5	69.8	70.0	69.6	63.6	69.5	63.8
11/18/2016 10:50	75.4	71.9	75.0	69.2	68.3	72.4	69.0	70.2	70.5	69.8	70.0	69.7	63.7	69.4	63.8
11/18/2016 11:00	75.5	71.7	75.0	69.3	68.3	72.4	69.0	70.2	70.5	69.9	70.1	69.7	63.7	69.3	63.8
11/18/2016 11:10	75.6	71.8	75.0	69.3	68.3	72.4	69.1	70.3	70.6	70.0	70.2	69.8	63.7	69.4	63.8
11/18/2016 11:20	75.6	71.9	75.1	69.4	68.4	72.4	69.2	70.4	70.6	70.0	70.2	69.9	63.8	69.5	63.9
11/18/2016 11:30	75.7	72.0	75.2	69.5	68.5	72.5	69.2	70.5	70.7	70.1	70.3	70.0	64.0	69.6	64.0
11/18/2016 11:40	75.7	72.2	75.2	69.6	68.7	72.6	69.4	70.5	70.8	70.2	70.4	70.0	64.0	69.7	64.1
11/18/2016 11:50	75.5	72.2	75.2	69.6	68.6	72.2	69.4	70.5	70.6	70.2	70.3	70.0	63.9	69.8	64.1
11/18/2016 12:00	73.1	67.6	73.5	68.2	68.0	71.3	69.3	70.4	70.0	69.8	70.0	69.4	63.8	69.6	63.8
11/18/2016 12:10	72.8	67.6	73.1	67.9	68.2	70.9	69.3	70.6	69.8	69.5	69.9	69.0	63.6	70.2	63.6
11/18/2016 12:20	72.1	65.2	72.6	66.7	67.3	70.4	68.7	70.1	69.0	68.6	68.9	67.9	60.7	69.1	61.6
11/18/2016 12:30	71.2	63.2	71.6	64.4	65.6	69.4	67.4	68.7	67.5	67.3	67.5	66.7	58.7	67.4	59.1
11/18/2016 12:40	70.8	62.7	71.2	63.6	64.7	68.7	66.6	67.9	66.6	66.6	67.1	66.2	58.4	66.2	58.5
11/18/2016 12:50	70.6	62.4	71.0	63.2	64.3	68.4	66.3	67.6	66.4	66.4	66.9	66.0	58.1	65.6	58.3
11/18/2016 13:00	70.3	62.2	70.7	62.9	63.9	68.1	66.2	67.4	66.2	66.2	66.7	65.9	57.8	65.2	58.0
11/18/2016 13:10	70.0	61.2	70.3	62.2	63.4	67.8	65.9	67.0	65.8	65.9	66.3	65.5	56.9	64.5	57.0
11/18/2016 13:20	69.5	60.4	69.9	61.4	62.7	67.3	65.3	66.5	65.2	65.3	65.8	65.0	56.1	63.9	56.2
11/18/2016 13:30	69.3	59.9	69.6	60.8	62.0	67.0	64.9	66.1	64.7	65.0	65.5	64.7	55.8	63.4	55.7
11/18/2016 13:40	69.0	59.8	69.4	60.6	61.7	66.8	64.7	65.9	64.5	64.7	65.3	64.6	55.6	63.0	55.6
11/18/2016 13:50	68.9	59.6	69.3	60.3	61.6	66.7	64.6	65.8	64.4	64.6	65.2	64.5	55.5	62.9	55.4
11/18/2016 14:00	68.7	59.5	69.2	60.2	61.5	66.5	64.5	65.7	64.3	64.6	65.1	64.4	55.3	62.7	55.4
11/18/2016 14:10	68.5	59.3	69.1	60.0	61.2	66.4	64.3	65.6	64.3	64.3	64.9	64.2	54.9	62.4	55.1
11/18/2016 14:20	68.3	59.0	68.9	59.7	60.9	66.3	64.1	65.3	64.1	64.0	64.7	64.0	54.5	62.2	54.7
11/18/2016 14:30	68.1	58.9	68.8	59.5	60.9	66.2	63.9	65.0	63.9	63.9	64.6	63.8	54.4	62.0	54.6
11/18/2016 14:40	68.1	58.9	68.8	59.4	60.8	66.1	63.7	64.9	63.8	63.8	64.5	63.8	54.3	61.8	54.5
11/18/2016 14:50	67.7	59.2	68.7	59.3	59.4	65.9	63.6	65.0	63.6	63.9	64.5	63.8	54.4	61.8	54.8
11/18/2016 15:00	65.8	57.3	67.6	59.4	59.3	66.1	63.7	65.1	63.6	64.2	64.2	63.4	54.5	61.6	54.9
11/18/2016 15:10	65.8	57.1	67.1	59.3	59.2	66.1	63.6	65.0	63.5	64.2	64.0	63.3	54.1	61.4	54.6
11/18/2016 15:20	65.5	56.6	66.9	59.0	58.8	65.9	63.4	64.8	63.2	64.0	63.8	63.0	53.8	61.1	54.2
11/18/2016 15:30	65.5	56.2	66.9	58.6	58.4	65.7	63.2	64.7	62.9	63.9	63.6	62.8	53.4	60.9	53.9
11/18/2016 15:40	65.4	55.4	66.8	58.1	57.8	65.4	62.9	64.3	62.5	63.6	63.2	62.4	52.6	60.5	53.2
11/18/2016 15:50	65.1	54.6	66.6	57.4	57.1	65.1	62.4	63.9	62.0	63.2	62.7	61.8	51.8	60.0	52.4
11/18/2016 16:00	64.8	53.9	66.2	56.8	56.5	64.8	61.9	63.4	61.4	62.8	62.1	61.3	51.2	59.5	51.5
11/18/2016 16:10	64.7	53.2	65.7	56.2	55.9	64.4	61.5	62.9	60.9	62.4	61.7	61.0	50.5	58.8	50.8
11/18/2016 16:20	64.5	52.5	65.5	55.6	55.3	64.1	61.1	62.5	60.4	62.1	61.3	60.7	49.9	58.3	50.2
11/18/2016 16:30	64.4	52.3	65.3	55.2	54.8	64.0	60.8	62.2	60.0	61.8	61.0	60.4	49.6	58.0	49.8
11/18/2016 16:40	64.2	52.1	65.2	54.9	54.3	63.8	60.5	62.0	59.8	61.6	60.8	60.3	49.5	57.7	49.6
11/18/2016 16:50	63.9	51.9	65.1	54.6	54.0	63.7	60.4	61.8	59.6	61.4	60.6	60.1	49.1	57.4	49.3
11/18/2016 17:00	63.6	51.6	64.9	54.2	53.6	63.5	60.1	61.5	59.3	61.2	60.3	59.8	48.8	57.1	48.9

Date/Time	GW2o	GW3o	GW4o	GW5o	GW6o	GW7o	GW8o	GW9o	GW10o	GW11o	GW12o	GW13o	HW5i	LN0	GW5i
11/18/2016 17:10	63.5	51.4	64.7	54.0	53.4	63.3	60.0	61.3	59.2	61.0	60.1	59.7	48.6	56.9	48.7
11/18/2016 17:20	63.2	50.8	64.4	53.7	53.1	63.1	59.7	61.1	58.8	60.8	59.8	59.4	48.0	56.6	48.2
11/18/2016 17:30	62.9	50.5	64.2	53.3	52.6	63.0	59.4	60.8	58.3	60.5	59.5	59.1	47.7	56.3	47.8
11/18/2016 17:40	62.7	50.2	64.0	53.0	52.4	62.7	59.2	60.5	58.0	60.3	59.3	59.0	47.5	56.0	47.6
11/18/2016 17:50	62.4	50.1	63.8	52.7	52.0	62.7	58.9	60.3	57.8	60.1	59.0	58.8	47.1	55.8	47.3
11/18/2016 18:00	62.2	49.8	63.6	52.5	51.8	62.5	58.8	60.1	57.5	59.8	58.9	58.6	46.8	55.5	46.9
11/18/2016 18:10	61.9	49.4	63.3	52.2	51.5	62.2	58.6	59.9	57.3	59.6	58.6	58.3	46.4	55.3	46.5
11/18/2016 18:20	61.7	49.3	63.2	52.0	51.2	62.0	58.3	59.7	57.1	59.5	58.5	58.1	46.2	55.1	46.4
11/18/2016 18:30	61.6	49.1	63.0	51.8	51.0	61.8	58.2	59.4	57.0	59.4	58.3	58.0	46.0	54.9	46.2
11/18/2016 18:40	61.3	48.9	62.9	51.5	50.8	61.7	58.1	59.3	56.7	59.2	58.1	57.9	45.9	54.7	46.0
11/18/2016 18:50	61.2	48.8	62.8	51.4	50.6	61.7	57.9	59.1	56.5	59.1	58.0	57.7	45.7	54.5	45.9
11/18/2016 19:00	60.9	48.6	62.6	51.2	50.5	61.6	57.8	59.0	56.4	59.0	57.9	57.7	45.6	54.4	45.7
11/18/2016 19:10	60.8	48.5	62.4	51.1	50.3	61.5	57.7	58.9	56.3	58.9	57.8	57.6	45.4	54.3	45.5
11/18/2016 19:20	60.7	48.2	62.2	50.9	50.1	61.5	57.5	58.7	56.1	58.7	57.6	57.4	45.1	54.1	45.3
11/18/2016 19:30	60.6	47.9	62.1	50.7	49.8	61.4	57.4	58.5	55.8	58.6	57.5	57.3	45.2	53.9	45.1
11/18/2016 19:40	60.4	48.1	62.1	50.6	49.9	61.4	57.3	58.5	55.9	58.6	57.5	57.3	45.4	53.9	44.9
11/18/2016 19:50	60.2	48.3	61.9	50.6	49.9	61.3	57.2	58.5	55.9	58.5	57.5	57.3	45.0	53.8	45.2
11/18/2016 20:00	60.1	48.0	61.8	50.7	49.8	61.2	57.3	58.4	55.8	58.5	57.4	57.4	45.0	53.8	45.3
11/18/2016 20:10	60.1	48.0	61.8	50.7	49.9	61.2	57.2	58.3	55.9	58.5	57.3	57.2	45.2	53.8	45.0
11/18/2016 20:20	60.1	48.4	62.0	50.4	49.8	61.1	57.1	58.3	55.8	58.4	57.3	57.2	45.1	53.7	45.3
11/18/2016 20:30	60.0	48.3	61.9	50.5	49.7	61.0	57.2	58.3	55.7	58.3	57.3	57.2	44.9	53.7	45.2
11/18/2016 20:40	59.9	47.9	61.9	50.6	49.9	61.0	57.1	58.2	55.7	58.3	57.1	57.2	45.2	53.7	44.8
11/18/2016 20:50	59.9	47.9	61.9	50.6	49.9	60.9	57.0	58.1	55.8	58.3	57.2	57.1	45.6	53.7	45.2
11/18/2016 21:00	59.8	48.6	61.8	50.4	49.6	60.8	57.1	58.1	55.7	58.4	57.3	57.1	45.1	53.6	45.6
11/18/2016 21:10	59.6	49.1	61.7	50.2	49.5	60.7	57.1	58.1	55.6	58.2	57.2	57.0	44.5	53.6	45.1
11/18/2016 21:20	59.4	48.9	61.8	50.3	50.1	60.8	57.1	58.2	55.7	58.1	56.9	57.2	44.7	53.7	44.5
11/18/2016 21:30	59.6	47.8	61.9	50.7	50.5	60.9	57.0	58.0	55.9	58.1	56.8	57.2	45.9	53.7	45.0
11/18/2016 21:40	59.9	47.4	61.6	51.2	49.5	60.6	56.9	57.9	55.9	58.3	56.9	57.1	46.8	53.6	46.5
11/18/2016 21:50	59.9	47.8	61.4	51.1	49.3	60.5	57.1	58.1	55.7	58.5	57.2	56.9	45.7	53.6	45.9
11/18/2016 22:00	59.4	49.0	61.7	50.5	50.0	60.6	57.2	58.2	55.5	58.4	57.3	56.9	44.3	53.7	44.4
11/18/2016 22:10	59.1	50.0	61.9	50.1	50.8	60.8	57.1	58.2	55.5	58.2	57.0	57.1	44.2	53.8	44.4
11/18/2016 22:20	59.0	49.1	61.8	50.1	50.1	60.7	56.8	57.8	55.8	58.0	56.7	57.3	45.1	53.6	45.6
11/18/2016 22:30	59.2	47.8	61.4	50.5	49.3	60.4	56.8	57.7	55.9	58.1	56.8	57.4	46.7	53.6	46.6
11/18/2016 22:40	59.5	47.4	61.4	51.0	49.6	60.3	57.0	57.9	55.7	58.3	57.0	57.2	46.4	53.7	45.1
11/18/2016 22:50	59.5	47.8	61.6	51.2	50.4	60.5	57.1	58.1	55.4	58.3	57.0	56.9	44.9	53.7	44.2
11/18/2016 23:00	59.0	49.0	61.7	50.9	50.4	60.6	56.9	58.0	55.4	58.1	56.9	57.0	44.2	53.7	44.9
11/18/2016 23:10	58.6	49.9	61.4	50.2	49.4	60.4	56.6	57.7	55.6	57.9	56.5	57.1	44.7	53.5	46.3
11/18/2016 23:20	58.7	49.3	61.2	50.0	49.2	60.1	56.7	57.5	55.7	57.8	56.5	57.2	46.1	53.5	45.9
11/18/2016 23:30	58.9	47.9	61.2	50.1	50.0	60.2	56.9	57.7	55.6	57.9	56.7	57.2	47.0	53.6	44.3
11/18/2016 23:40	59.2	47.4	61.5	50.6	50.6	60.3	56.9	57.9	55.3	58.1	56.9	56.9	45.8	53.6	44.4
11/18/2016 23:50	59.0	47.7	61.5	51.0	50.1	60.4	56.7	57.9	55.3	58.1	56.8	56.8	44.4	53.6	45.5
11/19/2016 00:00	58.4	48.8	61.3	51.1	49.3	60.2	56.5	57.6	55.6	58.0	56.6	56.8	44.2	53.5	46.3
11/19/2016 00:10	57.9	49.8	61.0	50.7	49.4	60.0	56.6	57.4	55.7	57.8	56.3	56.9	45.1	53.4	45.2
11/19/2016 00:20	57.7	49.6	61.1	50.1	50.2	60.0	56.7	57.4	55.6	57.7	56.3	57.0	46.4	53.5	44.0
11/19/2016 00:30	57.8	48.5	61.4	49.8	50.4	60.1	56.7	57.6	55.3	57.8	56.5	56.9	46.6	53.5	44.4
11/19/2016 00:40	58.2	47.4	61.3	49.8	49.7	60.2	56.6	57.7	55.2	57.9	56.7	56.8	46.0	53.4	45.9
11/19/2016 00:50	58.5	47.2	61.0	50.5	49.1	59.9	56.5	57.8	55.5	58.2	56.7	56.7	43.8	53.4	46.7

Date/Time	GW2o	GW3o	GW4o	GW5o	GW6o	GW7o	GW8o	GW9o	GW10o	GW11o	GW12o	GW13o	HW5i	LN0	GW5i
11/19/2016 01:00	58.2	47.8	60.7	50.8	49.3	59.7	56.4	57.4	55.7	57.9	56.3	56.6	43.9	53.3	45.0
11/19/2016 01:10	57.8	48.7	60.7	51.0	50.1	59.8	56.5	57.1	55.8	57.7	56.1	56.5	44.6	53.4	43.9
11/19/2016 01:20	57.4	49.6	60.9	50.8	50.4	59.9	56.5	57.2	55.7	57.5	56.0	56.6	45.9	53.4	44.1
11/19/2016 01:30	57.2	49.9	61.1	50.4	49.7	60.0	56.6	57.3	55.5	57.4	56.2	56.7	47.2	53.2	45.7
11/19/2016 01:40	57.5	48.8	60.9	50.0	49.0	59.9	56.5	57.8	55.5	57.7	56.7	56.5	46.1	53.2	46.8
11/19/2016 01:50	57.9	47.5	60.4	49.5	49.0	59.6	56.2	57.3	55.5	57.7	56.4	56.3	44.9	53.1	45.2
11/19/2016 02:00	58.2	46.8	60.4	49.8	50.4	59.5	56.4	57.2	55.9	58.1	56.2	56.2	43.3	53.2	43.8
11/19/2016 02:10	57.8	47.2	60.6	50.2	50.2	59.7	56.5	56.9	55.7	57.6	55.8	56.2	44.2	53.2	43.9
11/19/2016 02:20	57.3	49.1	61.0	51.0	49.6	59.9	56.7	57.1	55.7	57.5	55.9	56.6	46.0	53.2	46.1
11/19/2016 02:30	56.9	49.8	60.6	50.7	48.5	59.6	56.2	57.2	55.2	57.3	56.0	56.5	47.1	53.0	46.1
11/19/2016 02:40	56.8	50.1	60.4	50.9	48.9	59.4	56.1	57.5	55.2	57.3	56.4	56.5	46.6	52.9	45.2
11/19/2016 02:50	57.3	48.3	60.1	49.9	50.4	59.2	56.1	57.3	55.5	57.7	56.4	56.1	44.4	53.0	43.3
11/19/2016 03:00	58.1	46.5	60.5	49.2	50.1	59.4	56.4	56.8	55.8	57.9	55.8	56.0	43.1	53.2	44.6
11/19/2016 03:10	57.6	46.7	60.7	49.4	48.6	59.6	56.4	56.8	55.4	57.5	55.7	56.2	45.6	52.9	46.6
11/19/2016 03:20	56.9	49.5	60.3	50.5	48.6	59.2	55.9	57.2	55.1	57.2	56.0	56.6	47.6	52.8	44.8
11/19/2016 03:30	56.5	50.0	59.9	50.9	50.2	58.9	55.9	57.2	55.2	57.1	56.4	56.3	45.6	52.8	43.0
11/19/2016 03:40	57.2	48.2	60.4	50.2	49.9	59.2	56.2	56.8	55.5	57.5	55.9	55.9	43.4	52.9	44.8
11/19/2016 03:50	57.8	46.2	60.6	49.2	48.4	59.5	56.4	56.5	55.4	57.6	55.5	55.8	43.5	52.9	46.4
11/19/2016 04:00	57.4	46.2	60.2	48.8	48.4	59.1	55.9	56.9	55.0	57.3	55.6	56.1	46.6	52.7	44.8
11/19/2016 04:10	56.7	49.0	59.7	49.7	50.3	58.7	55.7	57.2	54.9	57.0	56.1	56.3	46.9	52.6	42.5
11/19/2016 04:20	56.3	49.8	60.2	50.8	49.6	59.0	56.0	56.8	55.2	57.0	56.1	55.9	44.7	52.8	45.0
11/19/2016 04:30	57.2	48.1	60.5	50.3	48.0	59.2	56.3	56.4	55.4	57.5	55.5	55.6	42.4	52.7	46.3
11/19/2016 04:40	57.7	45.8	60.0	49.2	48.5	58.9	55.8	56.7	54.9	57.5	55.3	55.7	45.2	52.5	44.0
11/19/2016 04:50	57.0	46.3	59.6	48.6	50.1	58.6	55.6	57.1	54.7	57.1	55.7	56.1	47.2	52.6	42.8
11/19/2016 05:00	56.3	49.9	60.2	49.5	48.9	58.9	55.9	56.8	55.1	56.8	56.1	56.0	45.4	52.6	46.0
11/19/2016 05:10	56.4	49.2	60.3	50.5	47.8	59.1	56.1	56.3	55.4	57.1	55.4	55.6	42.8	52.5	45.5
11/19/2016 05:20	57.4	47.1	59.8	50.2	49.1	58.6	55.6	56.5	54.9	57.4	55.1	55.5	44.1	52.4	43.1
11/19/2016 05:30	57.3	45.8	59.5	49.1	49.7	58.4	55.4	56.9	54.6	57.1	55.5	56.0	47.3	52.5	43.7
11/19/2016 05:40	56.5	48.2	60.1	48.4	48.3	58.9	55.9	56.7	55.0	56.8	55.9	55.9	45.6	52.6	46.0
11/19/2016 05:50	56.0	49.7	60.0	49.8	48.0	58.9	56.0	56.2	55.3	56.8	55.5	55.5	43.1	52.5	44.4
11/19/2016 06:00	56.9	48.1	59.5	50.6	50.1	58.5	55.5	56.4	54.8	57.3	55.1	55.4	44.1	52.4	42.2
11/19/2016 06:10	57.2	45.6	59.7	49.7	48.9	58.5	55.5	57.0	54.7	57.1	55.4	55.8	46.9	52.6	45.6
11/19/2016 06:20	56.4	47.1	60.1	48.7	47.7	58.8	56.0	56.5	55.1	56.7	55.8	55.9	45.4	52.4	45.3
11/19/2016 06:30	55.9	49.9	59.5	49.0	49.3	58.5	55.6	56.1	55.1	56.8	55.1	55.4	42.4	52.3	42.8
11/19/2016 06:40	56.8	48.1	59.4	50.3	49.4	58.1	55.3	56.5	54.5	57.2	55.0	55.4	44.9	52.5	44.5
11/19/2016 06:50	57.1	45.9	60.0	50.1	47.7	58.6	55.7	56.8	54.8	57.0	55.6	55.8	47.1	52.4	45.9
11/19/2016 07:00	56.3	46.7	59.8	48.9	48.5	58.6	55.9	56.2	55.1	56.6	55.6	55.8	44.8	52.3	43.5
11/19/2016 07:10	55.7	49.3	59.2	48.4	49.8	58.2	55.3	56.0	54.8	56.5	55.0	55.3	43.1	52.3	42.9
11/19/2016 07:20	56.6	48.5	59.7	50.2	48.2	58.4	55.4	56.8	54.4	57.2	55.0	55.3	45.6	52.5	46.2
11/19/2016 07:30	57.0	45.9	59.9	50.4	48.3	58.7	56.0	56.5	54.9	57.0	55.8	55.9	46.5	52.4	44.2
11/19/2016 07:40	56.2	47.1	59.3	49.2	50.0	58.3	55.5	56.0	55.1	56.6	55.4	55.6	43.8	52.4	43.1
11/19/2016 07:50	55.8	50.1	59.5	48.7	48.5	58.2	55.3	56.4	54.5	56.8	54.9	55.2	43.3	52.6	46.3
11/19/2016 08:00	56.9	48.4	60.0	50.0	48.0	58.8	55.7	56.8	54.7	57.2	55.3	55.4	47.5	52.5	44.9
11/19/2016 08:10	56.9	46.4	59.6	50.5	49.7	58.5	55.7	56.2	55.2	56.8	55.6	55.8	45.6	52.4	43.3
11/19/2016 08:20	56.1	48.0	59.2	49.5	49.1	58.2	55.3	56.1	54.9	56.5	55.1	55.4	43.4	52.6	45.6
11/19/2016 08:30	55.9	50.0	60.1	49.0	48.1	58.8	55.7	56.8	54.7	57.0	55.0	55.2	45.4	52.7	45.3
11/19/2016 08:40	57.1	48.2	59.8	50.4	50.3	58.6	56.0	56.6	55.2	57.2	55.8	55.7	47.1	52.6	42.9

Date/Time	GW2o	GW3o	GW4o	GW5o	GW6o	GW7o	GW8o	GW9o	GW10o	GW11o	GW12o	GW13o	HW5i	LNo	GW5i
11/19/2016 08:50	56.8	46.0	59.3	51.0	49.6	58.2	55.3	56.0	55.3	56.8	55.6	55.9	45.0	52.8	45.8
11/19/2016 09:00	56.1	47.3	59.9	50.0	48.3	58.5	55.4	56.3	54.8	56.6	55.0	55.4	42.5	52.9	46.6
11/19/2016 09:10	55.7	50.5	60.1	49.1	49.1	58.8	55.8	56.7	54.8	56.8	55.0	55.2	44.6	52.8	44.3
11/19/2016 09:20	56.5	49.4	59.7	49.4	50.3	58.6	55.8	56.5	55.3	57.2	55.5	55.5	47.5	52.8	43.8
11/19/2016 09:30	57.0	47.4	59.4	50.9	49.3	58.3	55.4	56.1	55.4	56.9	55.6	55.8	45.5	53.0	46.6
11/19/2016 09:40	56.4	46.4	59.9	51.2	48.3	58.9	55.4	56.3	55.0	56.6	55.1	55.5	43.1	53.1	46.3
11/19/2016 09:50	55.8	48.7	60.0	50.4	50.1	59.1	55.9	56.7	54.9	56.6	54.9	55.2	43.6	53.1	44.1
11/19/2016 10:00	55.7	50.6	59.6	49.6	50.8	58.7	55.8	56.7	55.3	57.0	55.3	55.2	46.8	53.0	44.4
11/19/2016 10:10	56.6	50.0	59.4	49.7	49.6	58.6	55.5	56.3	55.6	57.3	55.7	55.6	47.2	53.4	47.2
11/19/2016 10:20	57.1	48.3	59.8	50.9	48.8	58.9	55.5	56.2	55.5	57.1	55.6	55.8	45.4	53.5	47.0
11/19/2016 10:30	56.7	46.7	60.3	51.8	50.0	59.3	55.8	56.5	55.2	56.7	55.1	55.6	43.2	53.4	44.9
11/19/2016 10:40	56.2	47.9	60.0	51.7	51.4	59.1	56.1	57.0	55.3	56.7	55.1	55.4	43.9	53.3	44.4
11/19/2016 10:50	55.8	50.5	59.6	51.0	50.3	58.8	55.8	56.8	55.7	57.0	55.5	55.4	46.7	53.5	47.3
11/19/2016 11:00	56.2	51.1	59.7	50.3	49.3	58.9	55.6	56.4	56.0	57.4	55.9	55.7	47.6	53.7	47.8
11/19/2016 11:10	57.2	49.6	60.3	50.4	50.1	59.4	55.8	56.4	55.6	57.3	55.7	56.1	45.7	53.7	45.7
11/19/2016 11:20	57.2	47.8	60.2	51.4	51.6	59.4	56.2	56.8	55.4	56.9	55.2	55.8	43.6	53.6	44.8
11/19/2016 11:30	56.5	47.4	59.7	52.2	50.8	59.1	56.2	57.0	55.6	56.8	55.2	55.4	44.0	53.6	46.9
11/19/2016 11:40	56.0	49.2	59.6	52.1	49.6	58.9	55.8	56.8	56.0	57.0	55.7	55.4	47.0	53.9	48.5
11/19/2016 11:50	56.2	51.5	60.2	51.4	50.2	59.3	55.7	56.5	56.0	57.4	56.0	55.8	47.7	54.0	46.4
11/19/2016 12:00	56.6	50.5	60.3	50.6	51.3	59.5	56.0	56.5	55.6	57.3	55.6	55.8	45.9	53.8	44.9
11/19/2016 12:10	57.2	50.3	60.2	50.6	51.6	59.3	56.1	56.6	55.5	57.2	55.5	56.0	45.0	53.7	45.8
11/19/2016 12:20	57.0	48.5	59.8	51.1	50.6	59.2	56.1	57.0	55.7	57.0	55.2	55.7	43.7	53.9	47.4
11/19/2016 12:30	56.9	48.0	59.7	51.6	49.8	59.0	55.9	56.9	55.8	56.8	55.4	55.6	44.5	54.0	48.6
11/19/2016 12:40	56.2	48.2	60.1	52.3	50.2	59.4	55.8	56.7	56.1	56.9	55.6	55.5	45.8	54.0	46.8
11/19/2016 12:50	56.0	49.4	60.3	52.3	51.2	59.6	55.7	56.4	56.0	57.0	55.8	55.5	48.1	54.0	45.6
11/19/2016 13:00	56.1	50.6	60.3	52.1	51.7	59.7	56.1	56.5	55.8	57.3	55.8	55.7	46.7	53.9	45.7
11/19/2016 13:10	56.5	51.6	60.1	51.6	51.0	59.4	56.1	56.6	55.5	57.4	55.6	56.0	45.8	53.9	47.5
11/19/2016 13:20	57.0	50.2	59.7	51.0	50.0	59.3	56.1	57.0	55.8	57.2	55.3	55.8	44.0	54.0	48.2
11/19/2016 13:30	57.1	49.0	59.9	50.9	50.3	59.2	55.8	56.9	55.8	56.9	55.3	55.7	44.5	54.1	47.1
11/19/2016 13:40	56.5	48.2	60.3	51.7	51.6	59.5	55.9	56.7	56.2	56.9	55.7	55.5	45.8	54.1	45.6
11/19/2016 13:50	56.1	48.7	60.3	52.0	51.6	59.4	55.9	56.4	55.9	56.9	55.8	55.5	47.8	53.9	46.2
11/19/2016 14:00	56.0	50.2	60.0	52.7	50.7	59.3	56.3	56.7	55.7	57.4	55.8	55.8	46.6	54.0	48.0
11/19/2016 14:10	56.2	50.9	59.8	52.0	50.0	59.0	55.9	56.7	55.6	57.2	55.3	55.7	44.9	54.0	47.8
11/19/2016 14:20	56.6	50.8	59.8	51.6	50.3	59.1	55.7	56.8	55.7	57.1	55.2	55.7	44.0	54.0	46.4
11/19/2016 14:30	56.9	49.9	60.0	51.1	51.2	59.2	55.6	56.7	55.8	57.0	55.2	55.6	44.2	53.9	45.4
11/19/2016 14:40	56.7	48.6	60.2	50.8	51.4	59.4	55.7	56.4	55.7	56.8	55.4	55.3	45.1	53.7	45.7
11/19/2016 14:50	56.3	48.0	60.0	50.9	50.6	59.1	55.9	56.3	55.6	56.7	55.5	55.2	46.5	53.7	47.0
11/19/2016 15:00	56.0	48.3	59.8	51.2	49.9	58.8	55.9	56.4	55.4	56.8	55.6	55.4	47.2	53.6	47.8
11/19/2016 15:10	55.8	48.9	59.6	51.5	49.9	58.7	55.8	56.5	55.3	56.9	55.4	55.5	46.4	53.7	46.9
11/19/2016 15:20	55.8	50.3	59.7	51.8	50.5	58.8	55.6	56.7	55.4	57.1	55.2	55.7	45.1	53.7	45.5
11/19/2016 15:30	56.2	51.4	60.2	52.4	51.9	59.1	55.7	56.9	55.9	57.2	55.2	55.7	43.9	53.7	45.4
11/19/2016 15:40	56.5	50.1	60.1	51.4	50.5	59.0	55.8	56.4	55.6	56.9	55.3	55.4	44.6	53.5	46.6
11/19/2016 15:50	56.5	48.9	59.7	50.9	49.7	58.6	55.8	56.2	55.5	56.6	55.4	55.2	46.4	53.4	47.5
11/19/2016 16:00	56.0	47.8	59.5	50.5	49.9	58.4	55.9	56.3	55.2	56.7	55.7	55.4	47.5	53.6	46.3
11/19/2016 16:10	55.4	47.8	59.6	50.5	50.6	58.5	55.5	56.5	55.1	56.7	55.3	55.4	46.4	53.5	44.6
11/19/2016 16:20	55.5	49.3	60.0	51.0	51.5	58.7	55.4	56.8	55.4	57.0	55.1	55.8	44.6	53.4	45.2
11/19/2016 16:30	55.7	50.2	59.9	51.4	49.9	58.7	55.6	56.5	55.5	57.0	55.1	55.5	44.0	53.2	46.5

Date/Time	GW2o	GW3o	GW4o	GW5o	GW6o	GW7o	GW8o	GW9o	GW10o	GW11o	GW12o	GW13o	HW5i	LN0	GW5i
11/19/2016 16:40	56.0	50.4	59.5	51.4	49.2	58.3	55.7	56.1	55.2	56.8	55.2	55.3	44.7	53.1	46.9
11/19/2016 16:50	56.3	49.4	59.3	51.0	49.3	58.0	55.6	56.0	54.9	56.5	55.3	55.1	45.9	53.0	45.3
11/19/2016 17:00	56.1	48.2	59.3	50.4	50.0	58.0	55.4	56.0	54.7	56.3	55.3	55.0	47.0	53.0	44.0
11/19/2016 17:10	55.9	47.4	59.5	49.9	50.4	58.1	55.2	56.1	54.6	56.3	55.2	55.0	47.2	53.0	43.8
11/19/2016 17:20	55.4	47.2	60.0	49.7	50.3	58.4	55.3	56.5	54.8	56.6	55.1	55.4	45.7	53.0	45.2
11/19/2016 17:30	55.2	47.6	59.8	49.6	48.9	58.4	55.4	56.3	55.0	56.6	54.8	55.3	44.1	52.9	46.4
11/19/2016 17:40	55.3	49.0	59.5	50.0	48.8	58.1	55.6	56.3	55.0	56.9	54.9	55.6	43.5	52.9	46.6
11/19/2016 17:50	55.5	50.1	59.2	50.5	49.4	57.9	55.6	55.7	54.7	56.7	55.0	55.2	44.2	53.0	44.3
11/19/2016 18:00	56.3	50.9	59.4	51.1	50.7	57.9	55.5	55.8	54.6	56.6	55.3	55.1	46.1	53.1	43.6
11/19/2016 18:10	56.2	49.2	59.7	50.9	50.0	58.3	55.1	56.0	54.5	56.3	55.1	54.9	47.1	52.9	44.2
11/19/2016 18:20	56.2	48.3	60.0	50.9	49.3	58.4	55.1	56.3	54.7	56.3	55.2	55.1	47.0	52.8	46.5
11/19/2016 18:30	55.4	46.9	59.6	50.1	48.5	58.2	55.5	56.4	55.1	56.5	54.8	55.4	44.6	52.9	46.6
11/19/2016 18:40	55.0	47.5	59.2	49.4	49.6	57.9	55.7	55.9	55.0	56.8	54.8	55.5	43.2	53.0	44.2
11/19/2016 18:50	55.4	49.9	59.4	49.6	50.6	57.9	55.4	55.6	54.6	56.8	55.1	55.2	44.6	53.0	43.5
11/19/2016 19:00	56.3	50.9	59.9	50.5	49.7	58.3	55.0	56.0	54.4	56.5	55.4	54.9	47.7	52.9	45.9
11/19/2016 19:10	56.4	49.4	59.8	51.2	48.3	58.3	55.2	56.4	54.8	56.2	55.2	54.9	46.9	52.8	46.7
11/19/2016 19:20	55.7	47.4	59.3	50.9	49.1	57.9	55.6	56.2	54.9	56.3	54.7	55.2	44.6	52.9	44.8
11/19/2016 19:30	55.1	46.7	59.2	50.0	50.6	57.8	55.5	55.7	54.8	56.6	54.7	55.4	43.1	53.0	43.1
11/19/2016 19:40	55.1	48.5	59.8	49.3	49.9	58.2	55.1	55.6	54.5	56.8	55.1	55.1	44.7	52.9	45.2
11/19/2016 19:50	55.9	50.6	59.9	49.4	48.5	58.4	55.0	55.9	54.4	56.5	55.3	54.8	47.2	52.8	46.7
11/19/2016 20:00	56.4	50.1	59.4	50.5	48.8	58.0	55.4	56.3	54.8	56.2	54.9	54.8	46.6	52.8	44.8
11/19/2016 20:10	55.8	48.1	59.2	51.2	50.6	57.7	55.6	55.9	54.9	56.1	54.5	55.1	44.2	52.9	43.0
11/19/2016 20:20	55.1	46.4	59.8	50.5	49.8	58.0	55.1	55.5	54.5	56.4	54.7	55.3	42.8	52.8	45.0
11/19/2016 20:30	54.8	48.0	59.9	49.5	48.4	58.3	54.9	55.6	54.2	56.7	55.1	55.0	45.6	52.7	46.8
11/19/2016 20:40	55.8	50.7	59.4	49.0	48.7	58.0	55.2	56.1	54.5	56.4	55.3	54.7	47.5	52.8	44.6
11/19/2016 20:50	56.4	50.3	59.1	49.7	50.3	57.6	55.4	56.1	54.8	56.1	54.7	54.7	45.9	52.8	43.0
11/19/2016 21:00	55.7	48.3	59.5	50.7	49.8	57.8	55.2	55.6	54.7	56.1	54.5	55.0	43.4	52.7	45.0
11/19/2016 21:10	55.0	46.7	59.8	50.8	48.2	58.2	54.8	55.4	54.2	56.4	54.8	55.3	43.4	52.6	46.5
11/19/2016 21:20	54.9	47.5	59.4	50.0	48.9	57.9	55.1	55.9	54.3	56.6	55.2	54.8	46.9	52.7	44.4
11/19/2016 21:30	55.8	50.1	59.1	49.0	50.3	57.5	55.4	56.1	54.6	56.2	54.9	54.6	46.8	52.8	43.0
11/19/2016 21:40	56.2	50.0	59.5	49.2	49.4	57.7	55.1	55.7	54.6	55.9	54.4	54.8	44.3	52.7	45.6
11/19/2016 21:50	55.6	47.9	59.8	50.5	48.0	58.1	54.8	55.3	54.2	56.1	54.5	55.1	42.7	52.6	46.1
11/19/2016 22:00	54.7	45.8	59.4	50.9	49.2	57.7	55.0	55.6	54.2	56.5	55.0	54.9	45.4	52.6	43.8
11/19/2016 22:10	54.9	47.8	59.1	49.9	50.3	57.4	55.4	56.1	54.5	56.5	55.0	54.6	47.2	52.7	43.0
11/19/2016 22:20	56.0	50.4	59.7	49.0	48.8	57.6	55.0	55.6	54.7	56.1	54.4	54.5	45.3	52.5	46.6
11/19/2016 22:30	55.9	49.1	59.7	49.1	48.1	57.9	54.7	55.2	54.1	55.9	54.3	54.9	42.5	52.5	45.3
11/19/2016 22:40	55.1	46.8	59.2	50.4	49.8	57.5	55.0	55.6	54.1	56.2	54.8	55.1	44.5	52.6	43.0
11/19/2016 22:50	54.7	46.5	59.2	50.6	49.7	57.2	55.3	56.0	54.5	56.5	55.0	54.5	47.4	52.6	44.8
11/19/2016 23:00	55.7	49.7	59.8	49.5	48.0	57.8	54.8	55.5	54.5	56.1	54.3	54.4	45.1	52.5	46.1
11/19/2016 23:10	56.0	49.7	59.5	48.6	48.9	57.8	54.7	55.1	54.1	55.8	54.3	54.8	42.8	52.5	43.7
11/19/2016 23:20	55.2	47.4	58.9	49.6	50.2	57.3	55.1	55.6	54.1	56.1	54.9	55.0	44.9	52.6	43.0
11/19/2016 23:30	54.6	45.7	59.4	50.7	48.7	57.4	55.1	55.9	54.6	56.4	54.9	54.6	46.9	52.5	46.1
11/19/2016 23:40	56.3	48.8	59.7	50.1	48.1	57.8	54.6	55.4	54.4	56.0	54.3	54.4	44.9	52.4	44.8
11/19/2016 23:50	56.7	49.8	59.1	48.9	50.2	57.4	54.9	55.2	53.9	55.8	54.3	54.9	42.1	52.6	42.6
11/20/2016 00:00	55.9	47.4	59.3	49.1	48.9	57.1	55.2	55.8	54.3	56.1	55.1	54.9	46.2	52.5	46.0
11/20/2016 00:10	55.6	46.3	59.7	50.5	48.0	57.7	54.7	55.6	54.6	56.3	54.6	54.4	46.4	52.4	45.2
11/20/2016 00:20	56.5	49.3	59.3	50.2	49.6	57.4	54.6	55.0	54.0	55.9	54.2	54.5	43.5	52.6	43.0

Date/Time	GW2o	GW3o	GW4o	GW5o	GW6o	GW7o	GW8o	GW9o	GW10o	GW11o	GW12o	GW13o	HW5i	LN0	GW5i
11/20/2016 00:30	56.5	49.4	59.0	49.0	49.3	57.0	55.1	55.5	54.0	55.8	54.6	54.9	43.9	52.5	44.9
11/20/2016 00:40	55.7	46.8	59.7	49.0	47.7	57.6	54.9	55.9	54.5	56.2	54.8	54.6	46.6	52.4	45.4
11/20/2016 00:50	55.7	46.0	59.4	50.7	50.0	57.5	54.5	55.1	54.2	56.2	54.2	54.3	45.0	52.4	42.4
11/20/2016 01:00	56.8	50.1	59.1	49.9	49.1	57.1	55.1	55.2	53.9	55.7	54.3	54.8	42.0	52.5	45.7
11/20/2016 01:10	56.0	48.1	59.6	48.7	48.2	57.5	54.9	55.8	54.4	56.0	55.0	54.8	47.1	52.4	45.1
11/20/2016 01:20	55.6	46.1	59.4	49.4	49.6	57.5	54.4	55.2	54.3	56.2	54.2	54.2	45.5	52.5	43.0
11/20/2016 01:30	56.3	48.3	58.9	50.4	49.0	57.0	54.9	55.0	53.7	55.7	54.2	54.5	43.2	52.4	44.9
11/20/2016 01:40	56.2	48.9	59.7	49.1	47.9	57.6	54.8	55.8	54.3	55.7	54.7	54.7	45.2	52.3	44.5
11/20/2016 01:50	55.2	45.7	59.2	48.9	50.1	57.3	54.4	55.1	54.2	56.4	54.2	54.3	45.6	52.4	42.7
11/20/2016 02:00	56.6	48.7	59.3	50.3	48.3	57.1	55.0	55.1	53.7	55.7	54.2	54.5	42.0	52.3	46.0
11/20/2016 02:10	56.2	48.9	59.5	49.5	48.6	57.6	54.5	55.6	54.3	55.7	54.8	54.8	46.7	52.3	43.3
11/20/2016 02:20	55.5	46.1	58.9	48.3	49.5	57.2	54.5	55.0	54.0	56.1	54.1	54.1	45.3	52.3	43.9
11/20/2016 02:30	56.0	46.5	59.5	50.4	47.6	57.3	55.1	55.2	53.8	55.8	54.1	54.4	43.0	52.2	45.2
11/20/2016 02:40	56.2	49.0	59.4	49.8	50.0	57.5	54.4	55.7	54.5	55.7	54.8	54.8	46.1	52.2	42.3
11/20/2016 02:50	55.4	45.8	59.1	48.6	48.6	56.9	54.7	54.8	53.8	56.2	54.0	54.1	44.6	52.3	45.9
11/20/2016 03:00	56.3	47.6	59.5	49.7	48.2	57.4	54.7	55.3	53.9	55.6	54.4	54.5	43.8	52.1	43.5
11/20/2016 03:10	56.3	48.7	59.0	49.8	49.5	57.2	54.3	55.3	54.3	55.6	54.5	54.5	46.0	52.2	43.1
11/20/2016 03:20	55.0	45.3	59.3	48.5	47.7	57.2	55.1	54.8	53.7	56.2	53.8	54.0	43.7	52.1	45.0
11/20/2016 03:30	56.7	48.8	59.4	49.9	49.6	57.5	54.3	55.6	54.2	55.5	54.7	54.8	44.4	52.2	43.0
11/20/2016 03:40	55.8	47.9	59.0	49.6	48.3	56.9	54.6	54.8	53.8	55.8	54.2	54.2	45.6	52.1	45.1
11/20/2016 03:50	55.5	46.0	59.6	48.2	48.7	57.6	54.7	55.1	53.8	55.8	54.0	54.2	43.9	52.1	42.8
11/20/2016 04:00	56.4	49.0	58.8	50.5	48.7	57.1	54.3	55.3	54.3	55.4	54.6	54.6	46.1	52.2	45.8
11/20/2016 04:10	55.4	46.2	59.3	48.9	48.9	57.1	54.8	54.8	53.5	56.0	53.9	54.0	43.3	51.9	43.3
11/20/2016 04:20	56.1	47.5	59.1	48.7	49.2	57.3	54.0	55.3	54.1	55.4	54.5	54.6	45.8	52.1	43.8
11/20/2016 04:30	55.9	48.4	59.2	50.0	47.2	57.1	54.9	54.7	53.6	55.7	54.0	54.2	45.5	52.0	44.4
11/20/2016 04:40	55.2	44.5	59.3	48.6	49.7	57.3	54.3	55.5	54.0	55.9	54.0	54.0	41.5	52.1	43.4
11/20/2016 04:50	56.4	49.2	59.2	49.6	48.1	56.8	54.5	54.8	53.9	55.5	54.4	54.6	46.5	51.9	44.9
11/20/2016 05:00	55.5	46.9	59.4	49.4	49.1	57.4	54.5	54.9	53.5	55.8	53.6	53.9	43.4	52.0	43.0
11/20/2016 05:10	55.9	45.1	58.7	48.5	47.8	56.9	54.2	55.3	54.2	55.4	54.4	54.3	44.1	52.1	45.5
11/20/2016 05:20	55.9	48.8	59.5	50.2	49.4	57.1	54.8	54.6	53.5	55.7	54.0	54.2	44.7	51.9	42.4
11/20/2016 05:30	55.7	45.8	59.0	48.7	48.5	57.0	53.9	55.2	54.0	55.7	54.3	54.2	44.0	52.1	44.8
11/20/2016 05:40	56.2	47.2	59.2	48.9	47.8	57.0	54.6	54.6	53.6	55.2	54.2	54.4	46.0	51.9	43.3
11/20/2016 05:50	55.5	47.6	59.1	50.0	49.0	57.2	54.3	55.2	53.7	56.1	53.8	53.9	42.9	52.1	44.4
11/20/2016 06:00	56.3	45.5	59.3	48.6	48.5	56.9	54.5	55.1	54.1	55.4	54.8	54.6	46.2	52.0	44.0
11/20/2016 06:10	56.0	48.6	59.3	49.4	49.2	57.3	54.4	54.6	53.3	55.5	53.6	54.0	44.2	52.1	43.9
11/20/2016 06:20	55.4	46.2	58.6	49.3	47.2	56.8	54.1	55.3	54.0	55.7	54.1	54.0	43.9	52.0	44.8
11/20/2016 06:30	56.3	46.7	59.5	48.6	49.8	57.1	54.7	54.6	53.5	55.2	54.1	54.4	45.8	51.8	41.7
11/20/2016 06:40	55.4	47.9	58.9	49.8	48.1	56.9	53.9	55.1	53.9	55.9	53.8	53.8	42.0	52.1	45.2
11/20/2016 06:50	55.8	46.6	59.1	48.6	48.4	56.9	54.4	54.7	53.7	55.4	54.2	54.3	45.6	51.9	43.2
11/20/2016 07:00	56.1	48.3	58.9	49.2	48.2	57.0	54.1	54.7	53.5	55.4	53.5	53.9	44.1	52.0	45.0
11/20/2016 07:10	54.9	46.4	59.3	49.8	49.1	56.9	54.5	55.1	54.2	55.8	54.4	53.9	42.9	51.9	42.7
11/20/2016 07:20	56.4	48.0	59.2	48.4	49.0	57.1	54.3	54.4	53.3	55.2	53.9	54.5	45.6	52.0	44.9
11/20/2016 07:30	55.7	48.6	58.8	49.6	47.5	56.6	54.2	55.1	54.0	55.7	53.9	53.8	43.7	51.9	44.1
11/20/2016 07:40	55.3	45.3	59.4	49.4	49.5	57.4	54.7	54.6	53.6	55.5	54.4	54.2	45.3	51.9	42.6
11/20/2016 07:50	56.3	49.6	59.0	48.9	48.2	56.9	54.1	55.1	53.8	55.5	53.7	54.1	43.7	52.2	44.8
11/20/2016 08:00	55.6	47.5	59.3	50.0	49.2	57.1	54.6	55.0	54.0	55.8	54.5	54.2	45.6	52.1	44.0
11/20/2016 08:10	56.0	46.9	59.0	49.1	48.2	57.2	54.2	54.6	53.6	55.3	53.9	54.3	45.7	52.3	45.4

Date/Time	GW2o	GW3o	GW4o	GW5o	GW6o	GW7o	GW8o	GW9o	GW10o	GW11o	GW12o	GW13o	HW5i	LNo	GW5i
11/20/2016 08:20	56.0	49.4	59.5	49.7	50.1	57.2	54.6	55.6	54.5	55.9	54.0	53.9	42.6	52.3	42.6
11/20/2016 08:30	55.6	46.2	59.3	50.5	49.0	57.4	54.5	54.7	53.8	55.6	54.6	54.7	46.9	52.6	46.4
11/20/2016 08:40	56.4	48.7	59.0	48.8	48.6	57.0	54.3	55.2	54.3	55.3	53.8	54.1	43.6	52.3	44.0
11/20/2016 08:50	55.6	48.7	59.5	50.4	49.6	57.8	54.8	55.0	54.2	55.9	54.4	54.2	44.4	52.5	44.2
11/20/2016 09:00	56.1	45.0	58.8	50.3	48.7	57.2	54.2	54.9	54.1	55.3	54.1	54.6	46.0	52.7	45.1
11/20/2016 09:10	56.3	50.5	59.5	49.4	50.3	57.5	54.8	55.5	54.7	55.6	54.1	54.0	42.2	52.5	44.4
11/20/2016 09:20	55.5	48.2	59.2	50.6	48.8	57.6	54.4	54.7	54.0	55.8	54.7	54.3	46.7	52.8	46.4
11/20/2016 09:30	56.1	46.5	58.8	50.6	49.3	57.2	54.3	55.1	54.5	55.2	53.8	54.5	45.6	52.7	44.0
11/20/2016 09:40	56.5	49.0	59.7	49.4	50.3	58.0	55.0	55.5	54.8	55.5	54.2	54.0	42.9	52.8	44.9
11/20/2016 09:50	55.6	49.2	59.1	50.8	48.7	57.5	54.4	54.8	54.3	56.0	54.8	54.2	45.3	53.2	46.5
11/20/2016 10:00	55.8	46.3	59.2	51.4	50.5	57.4	54.5	55.1	54.6	55.4	54.1	54.7	46.4	52.9	43.7
11/20/2016 10:10	56.8	48.0	59.7	50.2	50.5	57.9	54.9	55.5	54.9	55.4	54.1	54.1	43.2	53.1	46.1
11/20/2016 10:20	56.2	50.3	59.2	49.7	48.8	57.7	54.5	54.9	54.5	55.8	54.7	54.1	44.3	53.2	46.7
11/20/2016 10:30	55.6	48.4	59.0	51.3	50.5	57.5	54.5	55.1	54.7	55.8	54.4	54.7	47.1	53.2	44.1
11/20/2016 10:40	56.4	46.4	59.9	51.7	50.7	58.2	55.1	55.8	55.2	55.4	54.0	54.6	45.2	53.3	45.9
11/20/2016 10:50	56.9	49.3	59.5	50.6	49.3	58.1	54.9	55.4	55.0	55.6	54.7	54.3	42.7	53.6	47.4
11/20/2016 11:00	56.2	50.8	59.2	50.3	50.6	57.8	54.6	55.0	54.8	56.2	55.0	54.4	45.7	53.5	44.9
11/20/2016 11:10	55.7	48.8	59.9	51.7	51.5	58.2	55.1	55.6	55.3	55.9	54.4	55.0	47.3	53.6	45.6
11/20/2016 11:20	56.7	47.0	59.9	52.3	50.0	58.5	55.3	55.9	55.5	55.6	54.4	54.7	44.9	53.8	48.3
11/20/2016 11:30	57.2	48.7	59.5	51.6	50.0	58.2	54.8	55.5	55.2	55.8	54.9	54.5	43.1	53.9	46.3
11/20/2016 11:40	56.5	50.8	59.5	50.4	51.4	57.9	54.7	55.2	55.0	56.2	55.0	54.5	45.7	53.6	44.4
11/20/2016 11:50	55.8	49.7	59.9	50.4	50.7	58.4	55.1	55.6	55.2	55.9	54.3	54.8	47.5	53.4	46.5
11/20/2016 12:00	55.9	47.5	59.7	51.8	49.2	58.3	55.2	55.9	55.3	55.5	54.3	54.8	45.5	53.5	47.5
11/20/2016 12:10	56.9	46.6	59.2	52.2	50.3	57.9	54.8	55.4	55.0	55.5	54.7	54.5	43.1	53.6	45.2
11/20/2016 12:20	57.0	49.6	59.5	51.2	51.6	57.9	54.8	55.2	54.9	56.0	55.0	54.4	44.4	53.5	44.2
11/20/2016 12:30	56.3	50.9	60.1	50.3	50.3	58.3	55.2	55.5	55.2	56.1	54.6	54.7	47.3	53.4	47.6
11/20/2016 12:40	55.7	49.5	59.7	50.5	49.3	58.2	55.2	56.0	55.4	55.7	54.3	55.0	46.8	53.6	47.2
11/20/2016 12:50	56.3	47.8	59.4	52.1	51.0	58.0	54.9	55.7	55.3	55.6	54.6	54.9	44.7	54.0	45.6
11/20/2016 13:00	57.3	47.3	59.6	52.9	52.1	58.1	54.9	55.4	55.3	55.8	55.1	54.6	43.0	53.9	45.3
11/20/2016 13:10	57.2	49.5	60.1	52.3	50.8	58.6	55.2	55.6	55.4	56.1	55.2	54.6	45.2	53.9	48.1
11/20/2016 13:20	56.6	51.8	60.1	51.4	49.9	58.7	55.4	56.0	55.7	56.3	54.6	55.0	48.2	54.0	48.2
11/20/2016 13:30	56.1	50.2	59.6	50.7	51.0	58.3	55.0	56.0	55.6	55.9	54.5	55.2	46.5	54.0	45.4
11/20/2016 13:36	56.5	46.8	59.8	50.8	51.6	57.9	54.8	55.4	54.9	55.6	54.9	54.7	42.9	53.6	45.6
11/20/2016 13:40	56.5	46.8	59.8	51.7	51.6	57.9	54.8	55.4	54.9	55.6	54.9	54.6	42.9	53.7	45.6
11/20/2016 13:50	57.2	47.2	60.1	52.2	50.8	58.4	55.1	55.3	55.1	55.6	55.1	54.5	43.4	53.8	47.8
11/20/2016 14:00	57.3	48.8	60.2	52.6	49.7	58.7	55.4	55.7	55.6	56.0	55.0	54.6	46.0	53.9	48.1
11/20/2016 14:10	56.6	50.9	59.6	51.6	50.6	58.2	55.1	56.0	55.6	56.2	54.4	54.8	47.8	53.8	45.0
11/20/2016 14:20	56.1	51.1	59.4	50.9	51.9	58.0	54.8	55.9	55.2	56.0	54.5	55.1	46.3	53.8	44.8
11/20/2016 14:30	56.0	49.4	59.9	50.9	51.2	58.3	55.0	55.5	55.2	55.7	54.9	54.9	44.0	53.9	47.5
11/20/2016 14:40	56.7	47.5	60.3	51.4	49.9	58.7	55.3	55.4	55.3	55.7	55.2	54.6	43.3	54.0	48.3
11/20/2016 14:50	57.3	47.8	60.0	52.4	50.4	58.5	55.4	55.9	55.6	55.9	54.9	54.6	45.8	54.1	46.3
11/20/2016 15:00	57.1	50.2	59.6	52.8	52.3	58.1	55.0	56.2	55.8	56.2	54.6	54.9	47.7	54.0	44.9
11/20/2016 15:10	56.4	51.7	59.7	52.1	51.5	58.2	54.9	55.9	55.5	56.2	54.7	55.2	46.5	54.0	47.1

Date/Time	GW2o	GW3o	GW4o	GW5o	GW6o	GW7o	GW8o	GW9o	GW10o	GW11o	GW12o	GW13o	HW5i	LN0	GW5i
11/20/2016 15:20	56.0	50.5	60.4	51.2	50.2	58.6	55.2	55.4	55.3	55.8	55.0	55.0	44.0	53.9	48.7
11/20/2016 15:30	56.4	48.4	60.2	50.9	50.3	58.5	55.4	55.5	55.5	55.7	55.3	54.7	43.5	54.0	46.6
11/20/2016 15:40	57.3	47.2	59.7	51.5	51.9	58.2	55.2	56.0	55.7	55.8	55.0	54.6	46.0	54.0	44.9
11/20/2016 15:50	57.2	48.6	59.6	52.3	51.7	58.0	54.8	56.1	55.6	56.1	54.5	54.8	48.0	53.8	46.2
11/20/2016 16:00	56.5	51.4	60.1	52.5	50.0	58.2	54.9	55.6	55.1	56.2	54.6	55.1	46.2	53.7	48.3
11/20/2016 16:10	56.0	50.8	60.2	51.6	49.9	58.4	55.2	55.3	55.1	55.8	55.0	54.9	43.9	53.7	46.2
11/20/2016 16:20	56.1	48.8	59.7	50.6	51.3	58.1	55.3	55.6	55.2	55.5	55.2	54.6	43.6	53.7	44.3
11/20/2016 16:30	56.8	47.0	59.3	50.3	51.4	57.7	54.8	55.9	55.3	55.6	54.8	54.5	46.1	53.4	45.3
11/20/2016 16:40	57.1	47.2	59.7	50.8	49.9	57.8	54.7	55.8	55.0	55.9	54.3	54.7	47.9	53.3	47.2
11/20/2016 16:50	56.6	49.4	60.0	51.5	48.9	58.1	55.0	55.2	54.5	56.0	54.4	54.9	45.9	53.1	45.9
11/20/2016 17:00	55.8	50.7	59.7	51.5	50.4	57.9	55.2	55.1	54.6	55.7	54.8	54.7	43.6	53.1	43.5
11/20/2016 17:10	55.5	49.4	59.2	50.6	51.0	57.4	54.9	55.4	54.8	55.4	54.9	54.4	43.1	53.0	44.1
11/20/2016 17:20	56.2	47.2	59.2	49.6	49.6	57.3	54.5	55.8	54.8	55.3	54.5	54.3	46.1	52.9	46.6
11/20/2016 17:30	56.9	45.9	59.8	49.6	48.6	57.8	54.6	55.5	54.5	55.6	54.2	54.5	47.3	52.9	45.8
11/20/2016 17:40	56.5	48.3	59.5	50.5	50.0	57.8	55.0	55.0	54.3	55.9	54.4	54.8	45.4	53.0	43.4
11/20/2016 17:50	55.9	50.5	59.0	51.3	50.8	57.3	54.9	55.1	54.5	55.6	54.8	54.6	42.9	52.9	43.7
11/20/2016 18:00	55.4	49.5	58.9	51.0	49.3	57.2	54.4	55.6	54.8	55.3	54.8	54.3	43.6	52.8	47.0
11/20/2016 18:10	56.1	47.4	59.6	49.8	48.5	57.7	54.5	55.6	54.6	55.3	54.2	54.2	47.0	52.8	45.6
11/20/2016 18:20	57.0	46.1	59.6	49.1	49.9	57.8	54.8	55.1	54.1	55.6	54.1	54.5	46.8	52.9	43.4
11/20/2016 18:30	56.5	47.8	59.0	49.7	50.5	57.4	54.9	54.9	54.3	55.8	54.5	54.8	44.4	52.7	44.1
11/20/2016 18:40	55.7	50.4	58.9	50.8	49.1	57.2	54.4	55.3	54.7	55.4	54.8	54.5	42.9	52.7	46.6
11/20/2016 18:50	55.5	49.4	59.4	51.0	48.3	57.7	54.4	55.6	54.6	55.1	54.4	54.2	45.4	52.7	45.3
11/20/2016 19:00	56.3	47.1	59.4	50.1	50.1	57.7	54.7	55.3	54.2	55.2	54.1	54.3	47.3	52.8	42.9
11/20/2016 19:10	56.8	46.0	58.9	49.2	50.1	57.2	54.8	54.9	54.2	55.7	54.4	54.6	45.2	52.7	44.9
11/20/2016 19:20	56.2	48.7	58.9	49.6	48.6	57.1	54.4	55.2	54.6	55.6	54.7	54.6	42.9	52.6	46.5
11/20/2016 19:30	55.4	50.4	59.6	50.8	48.9	57.6	54.4	55.7	54.5	55.2	54.5	54.3	44.6	52.7	44.3
11/20/2016 19:40	55.7	48.6	59.3	51.0	50.7	57.5	54.8	55.2	53.9	55.1	54.1	54.2	47.1	52.7	43.0
11/20/2016 19:50	56.8	46.1	58.9	49.9	49.5	57.1	54.8	54.8	54.0	55.5	54.2	54.5	45.7	52.6	46.3
11/20/2016 20:00	56.4	46.7	59.2	49.1	48.4	57.2	54.3	55.2	54.4	55.8	54.7	54.7	42.9	52.6	45.6
11/20/2016 20:10	55.6	50.2	59.5	49.8	49.8	57.6	54.5	55.6	54.3	55.3	54.5	54.2	44.1	52.7	43.3
11/20/2016 20:20	55.5	49.1	59.0	50.8	50.1	57.3	54.8	55.1	53.8	55.1	54.0	54.1	47.5	52.6	44.6
11/20/2016 20:30	56.5	46.8	58.8	50.5	48.6	57.0	54.5	54.7	53.9	55.3	54.2	54.5	45.5	52.5	46.2
11/20/2016 20:40	56.5	46.1	59.4	49.4	48.8	57.5	54.3	55.3	54.3	55.6	54.7	54.6	43.1	52.5	44.1
11/20/2016 20:50	55.7	49.1	59.3	49.2	50.5	57.4	54.6	55.5	54.0	55.2	54.3	54.2	44.8	52.6	43.1
11/20/2016 21:00	55.2	49.3	58.8	50.5	49.0	57.0	54.8	54.9	53.7	55.0	53.9	54.1	47.0	52.4	46.5
11/20/2016 21:10	56.6	46.8	59.2	50.8	48.6	57.2	54.2	54.8	54.0	55.3	54.3	54.5	44.8	52.4	44.6
11/20/2016 21:20	56.4	46.0	59.5	49.5	50.2	57.5	54.4	55.4	54.3	55.7	54.8	54.6	42.4	52.6	43.0
11/20/2016 21:30	55.7	49.3	59.0	49.0	49.6	57.2	54.8	55.4	53.7	55.2	54.2	54.1	45.7	52.5	45.8
11/20/2016 21:40	55.4	49.6	58.9	50.0	48.2	57.0	54.4	54.7	53.7	55.0	54.0	54.1	46.8	52.5	45.7
11/20/2016 21:50	56.4	47.0	59.5	50.8	49.7	57.6	54.1	55.0	54.2	55.3	54.5	54.6	44.1	52.6	43.1
11/20/2016 22:00	56.4	46.1	59.2	49.9	49.8	57.3	54.7	55.5	54.1	55.6	54.6	54.4	43.4	52.6	44.8
11/20/2016 22:10	55.5	49.1	58.8	49.0	48.3	57.0	54.7	55.0	53.7	55.1	54.0	54.0	46.4	52.4	45.8
11/20/2016 22:20	55.5	48.9	59.5	50.0	49.8	57.3	54.2	54.8	54.0	55.0	54.1	54.1	45.6	52.6	43.0
11/20/2016 22:30	56.7	46.3	59.3	50.8	49.9	57.3	54.5	55.4	54.3	55.5	54.8	54.7	42.5	52.5	44.9
11/20/2016 22:40	56.1	46.6	58.8	49.9	48.4	56.9	54.7	55.2	53.6	55.4	54.2	54.2	45.1	52.4	45.9
11/20/2016 22:50	55.4	49.6	59.1	48.8	49.1	57.2	54.1	54.6	53.7	54.9	53.9	54.1	46.8	52.5	43.3
11/20/2016 23:00	56.0	48.4	59.3	50.0	50.1	57.4	54.3	55.1	54.2	55.1	54.5	54.5	43.8	52.5	44.3

Date/Time	GW2o	GW3o	GW4o	GW5o	GW6o	GW7o	GW8o	GW9o	GW10o	GW11o	GW12o	GW13o	HW5i	LN0	GW5i
11/20/2016 23:10	56.5	45.7	58.7	50.8	48.3	57.0	54.8	55.4	53.7	55.5	54.4	54.5	43.6	52.4	45.9
11/20/2016 23:20	55.7	47.9	59.2	49.5	49.7	57.2	54.2	54.7	53.6	55.1	53.8	54.0	46.6	52.4	43.0
11/20/2016 23:30	55.4	49.2	59.2	49.1	49.7	57.3	54.3	54.9	54.1	54.9	54.3	54.2	44.6	52.5	45.3
11/20/2016 23:40	56.5	46.4	58.7	50.4	48.4	56.9	54.7	55.3	53.7	55.4	54.5	54.6	43.1	52.4	45.3
11/20/2016 23:50	55.9	47.1	59.1	50.1	49.5	57.2	54.1	54.7	53.5	55.2	53.8	54.0	46.9	52.5	43.1
11/21/2016 00:00	55.2	49.3	59.2	48.8	49.3	57.2	54.3	54.9	54.1	54.8	54.2	54.1	45.0	52.4	45.1
11/21/2016 00:10	56.2	47.8	58.7	49.8	48.0	56.8	54.8	55.5	53.7	55.3	54.5	54.5	42.7	52.3	44.9
11/21/2016 00:20	56.2	45.0	59.4	50.9	50.3	57.2	54.1	54.8	53.5	55.4	53.9	54.2	45.7	52.4	42.4
11/21/2016 00:30	55.3	49.4	59.2	49.5	49.1	57.2	54.3	54.8	54.0	54.8	54.0	54.0	45.8	52.3	46.3
11/21/2016 00:40	55.8	48.8	58.7	48.8	48.4	56.6	54.6	55.3	53.7	55.0	54.6	54.6	42.8	52.3	44.4
11/21/2016 00:50	56.4	46.2	59.2	50.3	49.9	57.2	54.0	54.8	53.4	55.4	54.0	54.2	45.8	52.4	43.3
11/21/2016 01:00	55.6	47.0	59.1	50.2	48.7	57.2	54.2	54.6	54.0	54.9	53.8	54.0	46.3	52.3	45.7
11/21/2016 01:10	55.1	49.5	58.6	48.9	48.4	56.8	54.7	55.4	53.8	54.8	54.5	54.3	43.0	52.2	43.8
11/21/2016 01:20	56.5	47.0	59.5	49.6	50.1	57.2	54.0	54.7	53.4	55.5	54.1	54.4	44.4	52.4	43.6
11/21/2016 01:30	55.9	46.0	58.9	50.6	48.4	57.0	54.3	54.6	53.9	55.0	53.8	53.9	46.6	52.2	46.1
11/21/2016 01:40	55.3	49.5	58.7	49.5	48.8	56.7	54.5	55.2	53.7	54.8	54.5	54.3	43.5	52.2	43.4
11/21/2016 01:50	56.1	48.1	59.3	48.6	49.7	57.3	54.0	54.8	53.2	55.2	54.1	54.4	44.7	52.3	44.1
11/21/2016 02:00	56.1	45.4	58.9	50.6	47.9	56.9	54.3	54.6	54.0	55.1	53.7	53.9	46.6	52.2	45.6
11/21/2016 02:10	55.3	48.1	58.8	50.2	49.7	56.8	54.6	55.3	53.8	54.7	54.4	54.0	44.1	52.1	42.6
11/21/2016 02:20	55.7	49.0	59.4	48.9	49.4	57.2	53.9	54.9	53.3	55.1	54.3	54.6	42.9	52.4	45.5
11/21/2016 02:30	56.4	46.1	58.8	49.4	48.2	57.0	54.4	54.6	53.9	55.2	53.7	54.0	47.1	52.1	45.1
11/21/2016 02:40	55.4	47.5	58.8	50.4	49.5	56.6	54.5	55.1	53.7	54.7	54.3	54.0	44.1	52.3	43.2
11/21/2016 02:50	55.4	49.2	59.3	49.3	48.9	57.2	54.0	54.8	53.3	54.9	54.2	54.4	43.8	52.3	45.4
11/21/2016 03:00	56.4	46.9	58.7	48.9	48.1	56.8	54.5	54.6	53.9	55.3	53.7	54.1	46.5	52.1	44.2
11/21/2016 03:10	55.7	45.4	59.1	50.5	50.1	56.9	54.4	55.3	53.7	54.8	54.2	54.0	44.6	52.2	43.1
11/21/2016 03:20	55.3	49.9	59.3	50.0	48.5	57.2	53.9	54.7	53.3	54.8	54.3	54.6	42.6	52.2	46.1
11/21/2016 03:30	56.3	47.5	58.8	48.6	48.6	56.6	54.4	54.5	53.9	55.2	53.6	54.1	46.9	52.2	43.5
11/21/2016 03:40	55.8	46.1	59.2	49.9	49.8	57.0	54.2	55.2	53.6	54.8	54.3	53.9	44.3	52.2	43.9
11/21/2016 03:50	54.9	48.8	59.0	50.3	47.8	57.0	54.0	54.6	53.3	54.7	54.3	54.4	43.1	52.1	45.3
11/21/2016 04:00	56.4	47.8	58.7	48.9	50.0	56.7	54.7	54.6	54.1	55.4	53.7	54.1	46.8	52.0	42.4
11/21/2016 04:10	55.8	45.8	59.2	49.5	49.0	57.0	53.9	55.1	53.5	54.7	54.4	54.0	43.9	52.2	45.8
11/21/2016 04:20	55.4	48.9	58.8	50.4	48.2	56.8	54.2	54.4	53.5	54.8	54.0	54.5	44.8	52.0	44.0
11/21/2016 04:30	56.1	47.9	58.9	49.0	49.9	56.8	54.5	54.8	53.9	55.2	53.6	54.0	46.4	52.1	43.1
11/21/2016 04:40	55.7	44.9	59.2	49.4	48.1	57.1	54.0	55.1	53.3	54.7	54.4	54.0	43.4	52.2	45.6
11/21/2016 04:50	55.1	49.7	58.7	50.6	49.6	56.6	54.5	54.4	53.7	54.8	53.9	54.5	44.5	52.0	42.7
11/21/2016 05:00	56.4	47.7	59.2	49.1	49.2	56.9	54.2	55.0	53.7	55.2	53.8	53.9	46.1	52.2	45.4
11/21/2016 05:10	55.7	46.4	58.9	48.8	47.9	57.0	53.9	54.8	53.1	54.6	54.4	54.1	43.3	52.0	44.5
11/21/2016 05:20	55.2	48.5	58.6	50.6	50.0	56.7	54.6	54.4	53.9	54.8	53.7	54.3	44.9	52.0	42.6
11/21/2016 05:30	56.3	47.5	59.3	49.3	48.3	57.1	54.1	55.4	53.6	55.3	53.9	53.9	45.5	52.2	45.8
11/21/2016 05:40	55.5	46.0	58.7	49.2	49.4	56.8	54.3	54.4	53.4	54.6	54.4	54.3	42.3	52.0	43.1
11/21/2016 05:50	55.6	49.2	59.0	50.4	49.2	56.9	54.3	54.7	53.9	55.0	53.5	54.3	46.9	52.2	45.0
11/21/2016 06:00	56.2	47.3	59.0	49.3	47.7	57.0	53.8	55.1	53.2	55.0	54.2	53.8	44.5	52.1	44.3
11/21/2016 06:10	55.4	45.1	58.6	49.0	50.0	56.7	54.6	54.4	53.6	54.6	54.1	54.3	42.9	51.9	42.8
11/21/2016 06:20	55.2	49.6	59.3	50.5	48.2	57.1	54.0	54.9	53.9	55.1	53.6	54.3	46.8	52.1	45.9
11/21/2016 06:30	56.3	47.3	58.8	49.5	49.0	56.7	54.0	54.9	53.1	55.0	54.4	53.8	44.1	51.9	43.1
11/21/2016 06:40	55.4	46.6	58.8	48.5	49.4	56.7	54.4	54.3	53.7	54.5	53.9	54.4	44.7	52.1	44.5
11/21/2016 06:50	55.3	48.7	59.2	50.4	47.6	57.1	53.9	55.0	53.6	55.0	53.7	54.1	46.2	52.1	44.6

Date/Time	GW2o	GW3o	GW4o	GW5o	GW6o	GW7o	GW8o	GW9o	GW10o	GW11o	GW12o	GW13o	HW5i	LN0	GW5i
11/21/2016 07:00	56.2	47.1	58.6	49.6	50.2	56.7	54.4	54.7	53.3	54.9	54.5	53.9	43.2	52.0	42.7
11/21/2016 07:10	55.2	46.1	59.2	48.9	48.4	56.9	54.3	54.5	53.9	54.5	53.8	54.5	45.1	52.2	45.9
11/21/2016 07:20	55.9	49.2	58.9	50.1	48.7	56.9	53.9	55.0	53.2	55.1	54.0	53.9	45.7	51.9	43.5
11/21/2016 07:30	56.1	46.8	58.8	49.5	49.4	56.7	54.5	54.4	53.5	54.8	54.2	54.1	43.7	52.1	44.7
11/21/2016 07:40	55.1	46.3	59.2	49.0	48.2	57.1	54.0	54.9	53.8	54.7	53.6	54.4	45.6	52.1	44.3
11/21/2016 07:50	56.1	49.5	58.8	50.6	50.1	56.7	54.3	55.1	53.3	55.4	54.3	53.9	45.0	52.1	44.2
11/21/2016 08:00	56.1	46.6	59.3	49.8	48.6	57.1	54.4	54.4	53.9	54.6	54.1	54.3	43.6	52.3	45.8
11/21/2016 08:10	55.3	47.7	59.0	48.8	49.3	57.1	54.0	55.1	53.6	54.9	53.7	54.3	46.7	52.2	43.5
11/21/2016 08:20	55.9	49.5	58.8	50.8	49.7	57.0	54.6	54.9	53.4	55.3	54.4	53.9	44.6	52.4	45.4
11/21/2016 08:30	56.2	47.1	59.5	50.3	48.6	57.5	54.4	54.7	54.2	54.9	54.2	54.3	43.2	52.5	45.1
11/21/2016 08:40	55.3	46.9	59.0	49.4	50.4	57.1	54.2	55.4	53.7	55.0	53.9	54.6	47.2	52.4	43.9
11/21/2016 08:50	56.1	50.1	59.2	50.5	49.4	57.2	54.6	54.9	53.6	55.3	54.6	54.1	44.6	52.7	46.5
11/21/2016 09:00	56.4	47.7	59.5	50.9	49.0	57.6	54.3	54.7	54.3	54.9	54.1	54.3	44.0	52.7	44.6
11/21/2016 09:10	55.7	46.8	59.0	49.8	50.7	57.2	54.3	55.4	53.9	54.9	53.9	54.6	46.5	52.7	44.5
11/21/2016 09:20	55.6	49.9	59.5	50.2	49.2	57.6	54.9	55.0	53.8	55.5	54.5	54.2	45.3	53.0	47.0
11/21/2016 09:30	56.7	49.5	59.6	51.6	50.0	57.8	54.4	54.9	54.5	55.2	54.4	54.3	42.9	53.0	44.5
11/21/2016 09:40	56.1	47.2	59.1	51.1	51.0	57.5	54.4	55.5	54.3	54.9	54.0	54.7	46.2	53.1	45.2
11/21/2016 09:50	55.6	48.1	59.5	50.0	49.6	57.6	54.9	55.4	53.8	55.2	54.4	54.5	46.7	53.2	47.3
11/21/2016 10:00	56.2	50.7	59.7	50.7	49.9	58.0	54.6	54.8	54.5	55.5	54.7	54.2	44.2	53.2	45.2
11/21/2016 10:10	56.7	49.2	59.3	51.9	51.3	57.7	54.4	55.3	54.6	55.1	54.2	54.5	44.6	53.3	45.3
11/21/2016 10:20	56.1	47.0	59.4	51.3	50.0	57.8	54.9	55.6	54.2	55.0	54.2	54.7	47.0	53.5	47.5
11/21/2016 10:30	55.7	49.2	60.0	50.6	50.2	58.3	54.9	55.1	54.6	55.6	54.9	54.5	45.7	53.6	45.8
11/21/2016 10:40	56.6	51.1	59.6	51.3	51.8	58.1	54.6	55.3	55.0	55.7	54.8	54.5	43.7	53.6	45.4
11/21/2016 10:50	56.8	49.6	59.4	51.9	50.6	58.0	54.8	55.5	54.5	55.2	54.3	54.5	44.9	53.5	47.1
11/21/2016 11:00	56.5	48.3	59.9	52.3	50.2	58.3	55.1	55.8	54.5	55.3	54.5	55.0	47.5	53.8	47.9
11/21/2016 11:10	56.0	47.8	60.0	51.5	50.8	58.6	55.0	55.3	54.7	55.4	54.7	54.7	46.8	53.8	45.7
11/21/2016 11:20	56.1	49.8	59.9	51.1	51.9	58.4	54.8	55.2	55.0	55.7	55.0	54.6	45.3	53.7	45.9
11/21/2016 11:30	56.6	51.0	59.8	51.5	51.3	58.4	55.0	55.8	55.2	55.7	54.7	54.7	44.2	53.8	47.5
11/21/2016 11:40	57.0	50.9	59.9	52.0	50.6	58.5	55.2	55.8	55.0	55.6	54.6	54.8	44.6	53.8	48.3
11/21/2016 11:50	56.9	49.4	60.2	52.4	51.1	58.8	55.2	55.8	55.0	55.5	54.7	55.0	45.6	53.5	46.8
11/21/2016 12:00	56.5	48.8	60.2	52.3	51.5	58.7	55.0	55.6	55.0	55.4	54.8	54.9	46.5	53.2	46.1
11/21/2016 12:10	56.5	49.2	60.0	51.9	51.4	58.6	54.9	55.5	55.1	55.6	54.8	54.5	45.3	53.0	46.8
11/21/2016 12:20	56.6	49.5	60.0	51.6	50.8	58.5	54.9	55.6	54.9	55.5	54.6	56.8	44.9	52.8	46.7
11/21/2016 12:30	56.7	49.6	60.1	51.6	50.9	58.5	55.0	55.5	54.8	55.4	54.5	55.1	45.1	52.7	46.2
11/21/2016 12:40	56.6	49.1	60.0	51.7	51.2	58.6	54.9	55.5	54.8	55.4	54.6	54.9	45.5	52.6	46.2
11/21/2016 12:50	56.5	48.9	60.0	51.6	50.8	58.4	54.8	55.4	54.7	55.4	54.6	54.8	45.2	52.4	46.4
11/21/2016 13:00	56.5	49.4	60.0	51.4	50.7	58.4	54.9	55.5	54.7	55.4	54.5	54.8	44.9	52.4	46.6
11/21/2016 13:10	56.7	49.9	60.1	51.7	51.2	58.6	55.0	55.6	54.9	55.5	54.6	54.8	45.2	52.6	46.6
11/21/2016 13:20	56.7	49.4	60.1	51.9	51.3	58.6	55.0	55.6	55.0	55.5	54.6	54.9	45.5	52.6	46.7
11/21/2016 13:30	56.6	49.4	60.1	51.9	51.1	58.6	54.9	55.6	55.0	55.5	54.6	54.9	45.2	52.6	46.7
11/21/2016 13:40	56.6	49.5	60.2	51.9	51.2	58.7	55.0	55.5	54.9	55.5	54.6	54.8	45.3	52.6	46.7
11/21/2016 13:50	56.7	49.6	60.3	52.0	51.3	58.7	55.0	55.6	55.0	55.5	54.7	54.9	45.4	52.6	46.9
11/21/2016 14:00	56.9	50.1	60.3	52.3	51.6	58.8	55.1	55.7	55.2	55.6	54.9	55.1	45.7	52.7	47.3
11/21/2016 14:10	56.9	49.7	60.2	52.1	51.5	58.8	55.2	55.8	55.3	55.7	54.9	55.1	45.6	52.6	46.8
11/21/2016 14:20	56.8	49.3	60.1	51.6	51.1	58.6	55.1	55.7	54.9	55.5	54.7	55.0	45.4	52.4	46.3
11/21/2016 14:30	56.7	49.2	60.1	51.5	50.9	58.5	55.0	55.5	54.7	55.4	54.6	54.9	45.4	52.4	46.2
11/21/2016 14:40	56.7	49.4	60.1	51.5	51.0	58.5	54.9	55.6	54.8	55.5	54.6	55.0	45.5	52.4	46.3

Date/Time	GW2o	GW3o	GW4o	GW5o	GW6o	GW7o	GW8o	GW9o	GW10o	GW11o	GW12o	GW13o	HW5i	LN0	GW5i
11/21/2016 14:50	56.7	49.1	60.1	51.4	50.9	58.6	54.9	55.6	54.7	55.5	54.6	54.9	45.3	52.3	46.0
11/21/2016 15:00	56.7	49.4	60.1	51.5	51.0	58.5	55.0	55.6	54.7	55.5	54.7	54.9	45.5	52.4	46.4
11/21/2016 15:10	56.9	49.8	60.2	51.9	51.3	58.6	55.0	55.7	55.0	55.6	54.9	55.1	45.6	52.5	46.8
11/21/2016 15:20	56.7	49.3	60.2	51.7	51.0	58.6	55.0	55.6	54.9	55.5	54.7	55.0	45.4	52.3	46.2
11/21/2016 15:30	56.6	49.0	60.1	51.3	50.8	58.5	54.9	55.5	54.6	55.4	54.6	54.9	45.3	52.2	45.8
11/21/2016 15:40	56.6	48.8	60.0	51.1	50.5	58.4	54.8	55.4	54.5	55.4	54.6	54.8	45.1	52.1	45.6
11/21/2016 15:50	56.6	49.1	60.1	51.2	50.6	58.3	54.8	55.4	54.5	55.3	54.5	54.8	45.2	52.0	45.9
11/21/2016 16:00	56.6	48.7	60.0	51.0	50.5	58.3	54.8	55.4	54.4	55.3	54.5	54.8	45.2	51.9	45.5
11/21/2016 16:10	56.5	48.6	59.9	50.9	50.3	58.1	54.7	55.3	54.3	55.3	54.5	54.7	45.1	51.9	45.4
11/21/2016 16:20	56.4	48.5	59.9	50.7	50.2	58.1	54.7	55.2	54.2	55.2	54.4	54.7	45.0	51.7	45.4
11/21/2016 16:30	56.5	48.6	59.9	50.7	50.2	58.1	54.7	55.2	54.2	55.2	54.4	54.7	45.1	51.7	45.2
11/21/2016 16:40	56.5	48.4	59.8	50.5	50.0	58.1	54.6	55.2	54.1	55.2	54.3	54.7	45.0	51.7	45.3
11/21/2016 16:50	56.4	48.3	59.9	50.5	49.9	57.9	54.6	55.2	54.0	55.3	54.3	54.7	44.9	51.6	45.2
11/21/2016 17:00	55.3	48.3	58.8	50.3	49.7	57.8	54.6	55.1	54.0	55.1	54.3	54.3	45.3	51.6	44.9
11/21/2016 17:10	54.5	48.2	57.4	49.7	49.1	56.1	54.7	55.1	54.1	54.9	54.2	53.9	45.0	51.5	45.1
11/21/2016 17:20	54.2	47.9	57.1	49.4	48.9	55.8	54.6	55.1	54.1	54.9	54.1	53.8	44.8	51.4	45.1
11/21/2016 17:30	54.0	47.9	57.1	49.4	49.1	55.6	54.6	55.1	54.1	55.0	54.1	53.8	45.2	51.4	44.8
11/21/2016 17:40	54.2	48.3	57.1	49.5	49.1	55.6	54.6	55.1	54.0	54.9	54.1	53.8	45.2	51.4	45.1
11/21/2016 17:50	54.2	48.2	56.8	49.5	48.8	55.5	54.6	55.2	54.0	54.9	54.1	53.7	44.7	51.4	45.2
11/21/2016 18:00	54.0	47.7	56.8	49.1	49.0	55.3	54.6	55.0	54.0	55.0	54.1	53.7	44.7	51.4	44.6
11/21/2016 18:10	53.8	47.6	57.0	49.1	49.4	55.5	54.7	55.0	54.2	55.0	54.2	53.8	45.6	51.5	44.8
11/21/2016 18:20	54.0	48.2	57.0	49.4	49.0	55.5	54.7	55.1	54.1	54.9	54.2	54.0	45.7	51.4	45.6
11/21/2016 18:30	54.3	48.9	56.7	49.7	48.7	55.3	54.6	55.2	54.0	54.8	54.1	53.8	44.9	51.4	45.2
11/21/2016 18:40	54.3	48.5	56.8	49.6	49.2	55.2	54.6	55.2	54.0	54.9	54.0	53.6	44.5	51.5	44.5
11/21/2016 18:50	53.8	47.5	57.0	49.1	49.5	55.3	54.8	55.0	54.2	55.0	54.1	53.7	45.2	51.5	45.0
11/21/2016 19:00	53.7	47.5	57.0	48.9	48.8	55.5	54.8	55.1	54.2	55.1	54.3	53.9	46.3	51.4	45.9
11/21/2016 19:10	53.8	48.5	56.6	49.2	48.6	55.3	54.6	55.3	54.1	54.9	54.3	54.2	45.7	51.4	45.1
11/21/2016 19:20	54.3	49.4	56.6	49.9	49.4	55.1	54.7	55.3	54.1	54.8	54.0	54.1	44.3	51.5	44.3
11/21/2016 19:30	54.2	48.7	57.1	50.0	49.7	55.4	54.8	55.0	54.2	55.0	53.9	54.0	44.4	51.5	45.0
11/21/2016 19:40	53.6	47.5	57.0	49.3	48.8	55.6	54.8	55.0	54.3	55.1	54.1	54.0	45.6	51.5	46.3
11/21/2016 19:50	53.4	47.2	56.6	48.8	48.6	55.4	54.6	55.2	54.1	55.1	54.4	54.1	46.6	51.5	45.4
11/21/2016 20:00	53.5	47.8	56.5	48.8	49.3	55.0	54.5	55.3	54.0	54.9	54.3	54.0	45.7	51.4	44.2
11/21/2016 20:10	53.9	49.1	56.7	49.2	49.9	55.0	54.7	55.3	54.1	54.8	54.1	53.9	44.4	51.5	44.5
11/21/2016 20:20	54.4	49.7	57.1	49.7	49.3	55.3	54.8	55.0	54.2	54.8	53.9	53.7	44.1	51.5	45.9
11/21/2016 20:30	54.1	48.8	57.0	50.1	48.5	55.4	54.8	55.0	54.3	55.0	54.1	53.6	44.8	51.5	46.3
11/21/2016 20:40	53.6	47.7	56.5	49.9	48.7	55.1	54.7	55.2	54.2	55.1	54.3	53.8	46.4	51.4	44.9
11/21/2016 20:50	53.3	47.1	56.4	49.3	49.5	54.9	54.6	55.3	54.1	55.1	54.3	53.9	46.7	51.5	44.2
11/21/2016 21:00	53.3	47.4	56.7	48.8	49.9	55.0	54.7	55.3	54.0	54.9	54.2	53.9	45.5	51.5	44.8
11/21/2016 21:10	53.7	48.5	57.0	48.8	49.0	55.3	54.9	55.2	54.2	54.7	54.0	53.8	44.3	51.6	46.2
11/21/2016 21:20	54.2	49.5	56.8	49.2	48.5	55.3	54.8	55.0	54.3	54.8	53.9	53.6	44.2	51.5	46.0
11/21/2016 21:30	54.2	49.4	56.4	49.8	49.0	55.0	54.6	55.1	54.3	55.0	54.2	53.6	45.3	51.4	44.5
11/21/2016 21:40	53.6	48.0	56.4	50.0	49.8	54.9	54.7	55.3	54.1	55.1	54.3	53.8	46.6	51.5	44.4
11/21/2016 21:50	53.2	47.2	56.7	49.7	49.5	55.0	54.7	55.4	54.0	55.1	54.3	53.9	46.2	51.6	45.5
11/21/2016 22:00	53.2	47.3	57.0	49.1	48.6	55.3	54.9	55.2	54.1	54.9	54.0	53.9	44.7	51.5	46.3
11/21/2016 22:10	53.6	48.1	56.7	48.7	48.5	55.2	54.8	55.0	54.2	54.7	53.8	53.7	44.0	51.4	45.4
11/21/2016 22:20	54.0	49.1	56.3	48.7	49.2	54.9	54.7	55.0	54.3	54.7	54.0	53.5	44.3	51.4	44.1
11/21/2016 22:30	54.2	49.5	56.2	49.0	49.8	54.7	54.6	55.1	54.1	54.8	54.1	53.5	45.4	51.4	44.3

Date/Time	GW2o	GW3o	GW4o	GW5o	GW6o	GW7o	GW8o	GW9o	GW10o	GW11o	GW12o	GW13o	HW5i	LN0	GW5i
11/21/2016 22:40	53.8	48.8	56.6	49.5	49.4	54.9	54.7	55.3	53.9	55.0	54.3	53.6	46.6	51.4	45.5
11/21/2016 22:50	53.4	47.7	56.9	50.0	48.6	55.2	54.7	55.3	53.9	55.0	54.2	53.8	46.4	51.4	46.3
11/21/2016 23:00	53.1	46.9	56.8	49.9	48.4	55.2	54.8	55.1	54.1	54.9	54.1	53.8	45.1	51.3	45.4
11/21/2016 23:10	53.1	47.0	56.4	49.5	49.0	54.9	54.7	54.9	54.2	54.8	53.8	53.7	43.9	51.3	44.2
11/21/2016 23:20	53.4	47.8	56.1	49.0	49.8	54.7	54.5	54.9	54.2	54.6	53.8	53.6	43.9	51.3	44.0
11/21/2016 23:30	53.8	48.8	56.3	48.6	49.5	54.7	54.5	55.0	54.1	54.7	54.0	53.4	44.7	51.4	45.2
11/21/2016 23:40	54.0	49.5	56.7	48.5	48.6	55.0	54.6	55.2	54.0	54.7	54.2	53.4	45.9	51.4	46.2
11/21/2016 23:50	53.8	49.2	56.8	48.7	48.2	55.2	54.7	55.2	54.0	54.9	54.3	53.5	46.7	51.3	45.8
11/22/2016 00:00	53.3	48.5	56.6	49.1	48.5	55.0	54.8	55.1	54.0	54.9	54.1	53.7	46.1	51.2	44.6
11/22/2016 00:10	52.7	47.5	56.2	49.7	49.5	54.7	54.7	54.9	54.1	54.9	54.0	53.9	45.1	51.2	43.7
11/22/2016 00:20	52.7	46.9	56.2	50.5	50.0	54.6	54.6	54.9	54.5	54.8	53.9	53.8	43.6	51.5	45.3
11/22/2016 00:30	53.2	47.8	56.6	49.4	48.6	54.9	54.7	55.1	54.0	54.6	54.0	53.4	44.7	51.4	46.3
11/22/2016 00:40	54.0	49.9	57.1	48.9	48.4	55.3	54.9	55.5	54.0	54.8	54.5	53.5	46.7	51.4	45.7
11/22/2016 00:50	53.7	49.6	56.4	48.4	49.1	54.9	54.8	55.2	54.1	54.9	54.2	53.5	46.8	51.3	43.9
11/22/2016 01:00	53.2	48.8	56.2	48.9	50.4	54.7	54.6	55.0	54.4	55.2	54.2	54.0	45.4	51.4	44.3
11/22/2016 01:10	52.5	47.1	56.2	49.5	48.9	54.6	54.5	54.9	54.3	54.8	53.8	53.7	43.8	51.4	45.7
11/22/2016 01:20	52.6	46.8	56.9	50.3	48.4	55.0	54.6	55.0	54.2	54.7	53.9	53.7	43.8	51.5	46.8
11/22/2016 01:30	53.0	47.2	56.8	49.8	48.5	55.1	54.9	55.3	53.9	54.6	54.1	53.3	45.1	51.3	44.6
11/22/2016 01:40	54.1	49.3	56.5	49.6	49.9	54.9	54.8	55.3	54.0	54.7	54.4	53.4	47.5	51.3	44.0
11/22/2016 01:50	53.6	49.4	55.9	48.4	49.6	54.4	54.6	55.0	54.2	54.9	54.1	53.5	46.2	51.3	44.6
11/22/2016 02:00	53.3	49.4	56.2	48.3	48.9	54.5	54.4	54.8	54.2	55.0	53.9	53.8	45.0	51.4	46.8
11/22/2016 02:10	52.5	47.5	56.6	48.6	47.9	55.0	54.7	55.0	54.1	54.8	53.7	53.6	43.4	51.4	45.7
11/22/2016 02:20	52.4	46.8	56.8	49.4	48.9	55.0	54.7	55.1	53.9	54.6	53.9	53.6	44.0	51.2	44.6
11/22/2016 02:30	52.8	46.7	56.3	50.0	49.8	54.7	54.8	55.4	53.9	54.6	54.2	53.2	45.6	51.2	43.5
11/22/2016 02:40	53.6	48.3	55.9	50.0	49.6	54.4	54.5	55.2	54.0	54.6	54.3	53.4	47.6	51.3	45.4
11/22/2016 02:50	53.8	50.0	56.3	49.4	48.3	54.4	54.5	54.9	54.4	55.0	54.1	53.7	45.8	51.4	46.7
11/22/2016 03:00	53.0	49.1	56.8	48.4	48.4	55.1	54.7	54.9	54.2	55.1	53.7	54.0	43.7	51.4	44.9
11/22/2016 03:10	52.3	46.9	56.4	48.6	50.0	54.8	55.0	55.3	53.9	54.7	54.0	53.5	44.7	51.3	43.6
11/22/2016 03:20	53.0	46.7	55.8	50.2	49.2	54.3	54.6	55.5	54.1	54.6	54.4	53.3	47.0	51.4	46.2
11/22/2016 03:30	53.9	49.4	56.5	50.2	48.1	54.6	54.5	55.0	54.4	54.8	54.1	53.6	46.1	51.4	46.0
11/22/2016 03:40	53.3	49.8	56.8	49.0	49.3	55.0	54.8	55.0	54.2	55.1	53.7	54.0	43.6	51.3	43.8
11/22/2016 03:50	52.4	47.8	56.1	48.3	50.1	54.5	54.9	55.4	53.9	54.8	54.0	53.6	44.0	51.3	44.6
11/22/2016 04:00	52.4	46.4	55.9	48.9	48.6	54.2	54.6	55.4	54.1	54.5	54.5	53.2	47.3	51.4	47.0
11/22/2016 04:10	53.6	47.8	56.6	50.1	48.2	54.8	54.5	54.9	54.4	54.7	54.2	53.4	46.5	51.4	45.0
11/22/2016 04:20	53.7	50.0	56.6	50.0	49.8	54.9	54.8	54.8	54.1	55.0	53.7	53.9	44.1	51.3	43.5
11/22/2016 04:30	52.7	49.2	56.0	48.9	49.6	54.4	54.8	55.3	53.8	54.9	53.9	53.7	43.8	51.3	45.7
11/22/2016 04:40	52.2	46.8	56.0	48.1	48.0	54.2	54.5	55.4	54.1	54.6	54.3	53.3	46.7	51.3	46.4
11/22/2016 04:50	52.9	46.3	56.8	49.0	48.6	54.9	54.5	55.0	54.3	54.5	54.3	53.3	47.2	51.3	44.3
11/22/2016 05:00	53.7	48.5	56.5	50.2	50.3	54.9	54.9	54.8	54.1	54.8	53.8	53.6	45.0	51.1	43.5
11/22/2016 05:10	53.3	50.1	55.9	50.0	49.1	54.3	54.9	55.3	53.7	55.1	53.7	53.8	43.0	51.2	46.4
11/22/2016 05:20	52.4	48.5	56.1	48.8	48.0	54.2	54.4	55.5	53.9	54.7	54.2	53.4	45.4	51.3	45.9
11/22/2016 05:30	52.3	46.5	56.8	48.2	49.3	54.8	54.6	55.0	54.2	54.5	54.4	53.2	47.4	51.3	43.7
11/22/2016 05:40	53.6	47.1	56.3	49.1	49.9	54.6	54.9	54.8	54.1	54.7	53.8	53.5	45.3	51.2	44.7
11/22/2016 05:50	53.6	49.9	55.8	50.2	48.5	54.0	54.7	55.2	53.7	55.0	53.7	53.9	43.4	51.3	46.7
11/22/2016 06:00	52.7	49.6	56.4	49.8	48.2	54.4	54.4	55.4	53.9	54.8	54.1	53.5	45.2	51.3	44.9
11/22/2016 06:10	52.1	47.5	56.7	48.6	49.8	54.9	54.6	55.0	54.3	54.5	54.3	53.1	47.4	51.2	43.3
11/22/2016 06:20	52.9	46.3	56.0	48.1	49.5	54.4	54.9	54.8	54.0	54.5	53.9	53.3	45.8	51.2	45.7

Date/Time	GW2o	GW3o	GW4o	GW5o	GW6o	GW7o	GW8o	GW9o	GW10o	GW11o	GW12o	GW13o	HW5i	LNo	GW5i
11/22/2016 06:30	53.6	48.5	55.8	49.3	48.0	54.1	54.7	55.2	53.7	54.9	53.6	53.7	43.5	51.3	46.3
11/22/2016 06:40	53.1	50.0	56.7	50.4	49.0	54.7	54.5	55.4	54.0	55.0	54.1	53.6	44.9	51.2	43.8
11/22/2016 06:50	52.2	48.4	56.5	49.5	50.1	54.8	54.8	54.9	54.3	54.5	54.3	53.2	47.2	51.2	44.2
11/22/2016 07:00	52.3	46.4	55.8	48.5	48.6	54.2	54.9	54.8	54.0	54.5	54.0	53.2	46.0	51.3	47.1
11/22/2016 07:10	53.7	47.2	56.0	48.5	48.2	54.1	54.6	55.2	53.7	54.8	53.7	53.7	43.6	51.3	45.2
11/22/2016 07:20	53.5	50.1	56.6	49.7	49.8	54.7	54.5	55.4	54.0	55.0	54.1	53.7	44.1	51.3	43.6
11/22/2016 07:30	52.6	49.3	56.3	50.2	49.7	54.6	54.8	55.0	54.3	54.7	54.3	53.2	47.5	51.2	45.7
11/22/2016 07:40	52.2	47.2	55.7	49.2	48.0	54.1	54.8	54.8	54.0	54.4	53.9	53.2	46.0	51.3	46.3
11/22/2016 07:50	53.2	46.7	56.3	48.3	49.1	54.4	54.5	55.3	53.8	54.7	53.6	53.6	43.7	51.3	44.0
11/22/2016 08:00	53.6	49.2	56.7	48.9	50.2	54.9	54.7	55.5	54.2	55.1	54.1	53.8	44.4	51.2	44.4
11/22/2016 08:10	52.9	50.1	56.1	50.4	48.9	54.4	55.0	55.0	54.4	54.9	54.4	53.4	47.0	51.4	46.9
11/22/2016 08:20	52.2	48.2	55.9	50.2	48.4	54.3	54.8	55.0	54.1	54.5	54.0	53.2	46.3	51.5	45.5
11/22/2016 08:30	52.2	46.9	56.3	49.1	49.2	54.5	54.4	55.1	53.8	54.5	53.6	53.2	45.1	51.4	43.8
11/22/2016 08:40	53.1	46.8	56.8	48.8	50.4	55.0	54.6	55.5	54.0	54.8	53.9	53.7	43.4	51.4	44.5
11/22/2016 08:50	53.5	47.8	56.2	48.5	49.1	54.6	54.8	55.2	54.2	54.9	53.9	53.5	44.1	51.3	46.1
11/22/2016 09:00	53.4	50.4	55.9	49.3	48.6	54.5	55.0	55.0	54.5	55.1	54.4	53.6	46.4	51.6	46.8
11/22/2016 09:10	52.7	49.7	56.0	49.9	48.8	54.4	54.8	55.0	54.1	54.6	54.0	53.2	46.8	51.6	44.9
11/22/2016 09:20	52.5	49.2	56.7	50.8	50.5	55.0	54.7	55.3	54.1	54.7	53.9	53.4	45.9	51.7	44.7
11/22/2016 09:30	52.6	47.8	56.9	50.5	50.3	55.3	54.9	55.6	54.5	54.8	53.9	53.6	44.3	51.9	46.0
11/22/2016 09:40	53.0	47.5	56.4	49.6	49.1	55.0	54.9	55.4	54.6	54.9	54.1	53.6	44.1	51.8	47.0
11/22/2016 09:50	53.5	48.1	56.1	49.2	49.0	54.7	55.0	55.2	54.5	55.0	54.3	53.6	45.0	51.8	46.2
11/22/2016 10:00	53.4	49.4	56.2	49.4	49.7	54.8	54.9	55.1	54.4	55.0	54.3	53.5	46.6	51.9	45.0
11/22/2016 10:10	52.8	50.0	56.6	49.8	50.3	55.1	54.8	55.3	54.2	54.8	54.0	53.2	46.3	51.8	45.1
11/22/2016 10:20	52.5	49.0	56.7	50.4	49.8	55.2	54.9	55.5	54.2	54.7	53.7	53.4	45.0	51.7	46.4
11/22/2016 10:30	52.7	47.8	56.3	50.4	49.1	54.8	55.1	55.5	54.5	54.9	53.9	53.6	44.3	51.8	46.6
11/22/2016 10:40	53.3	47.9	56.2	49.8	49.7	54.8	55.1	55.2	54.6	55.0	54.2	53.8	45.2	51.9	45.1
11/22/2016 10:50	53.4	49.0	56.5	49.3	50.4	55.0	54.9	55.2	54.4	55.0	54.2	53.5	46.7	51.8	45.1
11/22/2016 11:00	52.9	49.8	56.7	49.6	49.8	55.2	54.8	55.4	54.3	54.9	53.9	53.4	45.9	51.8	46.4
11/22/2016 11:10	52.5	49.0	56.3	50.0	49.2	54.9	55.0	55.4	54.4	54.7	53.7	53.4	44.6	51.8	46.3
11/22/2016 11:20	52.6	48.1	56.2	50.2	49.4	54.8	55.0	55.3	54.4	54.8	53.9	53.5	44.5	51.8	45.3
11/22/2016 11:30	52.9	47.9	56.3	49.9	49.9	54.8	54.8	55.1	54.3	54.9	54.0	53.5	45.2	51.7	45.1
11/22/2016 11:40	53.1	48.3	56.4	49.4	49.5	54.9	54.7	55.1	54.1	54.8	53.9	53.4	46.0	51.6	45.7
11/22/2016 11:50	52.9	49.3	56.3	49.2	49.1	54.8	54.8	55.3	54.1	54.7	53.8	53.3	45.7	51.6	46.2
11/22/2016 12:00	52.5	49.3	56.1	49.4	49.3	54.5	54.9	55.4	54.3	54.7	53.8	53.4	44.7	51.7	45.2
11/22/2016 12:10	52.6	48.2	56.3	49.8	49.9	54.7	54.9	55.2	54.3	54.7	53.9	53.4	44.6	51.6	44.9
11/22/2016 12:20	53.0	47.8	56.5	50.0	49.6	54.9	54.7	55.1	54.2	54.9	54.1	53.5	45.5	51.5	45.9
11/22/2016 12:30	53.2	48.4	56.4	49.7	49.0	54.8	54.8	55.3	54.1	54.9	53.9	53.3	46.2	51.6	46.0
11/22/2016 12:40	52.8	49.2	56.1	49.2	49.4	54.6	54.9	55.3	54.3	54.7	53.7	53.3	44.9	51.6	44.9
11/22/2016 12:50	52.5	48.7	56.3	49.3	49.7	54.7	54.8	55.2	54.3	54.7	53.8	53.4	44.6	51.6	45.1
11/22/2016 13:00	52.7	48.0	56.5	49.8	49.3	54.9	54.7	55.1	54.2	54.7	54.0	53.5	45.3	51.6	45.9
11/22/2016 13:10	53.0	48.3	56.2	49.9	49.2	54.7	54.8	55.2	54.1	54.9	53.8	53.4	45.8	51.6	45.5
11/22/2016 13:20	52.8	48.9	56.2	49.6	49.7	54.7	54.9	55.3	54.3	54.7	53.8	53.4	45.0	51.7	45.3
11/22/2016 13:30	52.7	48.7	56.4	49.5	49.4	54.9	54.8	55.1	54.3	54.7	53.9	53.4	45.0	51.6	45.8
11/22/2016 13:40	52.8	48.4	56.3	49.6	49.4	54.8	54.6	55.2	54.1	54.7	53.8	53.3	45.1	51.6	45.5
11/22/2016 13:50	53.2	48.4	55.8	49.4	49.6	54.8	54.5	55.1	53.9	54.6	53.9	53.3	45.1	51.5	45.4
11/22/2016 14:00	53.3	48.4	55.8	49.2	49.7	54.8	54.5	55.1	53.9	54.5	54.0	53.2	45.1	51.5	45.3
11/22/2016 14:10	53.3	48.4	55.8	49.2	49.7	54.8	54.4	55.1	53.9	54.5	54.0	53.2	45.1	51.4	45.4

Date/Time	GW2o	GW3o	GW4o	GW5o	GW6o	GW7o	GW8o	GW9o	GW10o	GW11o	GW12o	GW13o	HW5i	LN0	GW5i
11/22/2016 14:20	53.3	48.4	55.8	49.1	49.7	54.8	54.4	55.1	53.9	54.5	54.0	53.2	45.1	51.4	45.3
11/22/2016 14:30	53.3	48.3	55.7	49.1	49.7	54.7	54.4	55.1	54.0	54.5	54.0	53.1	45.1	51.4	45.3
11/22/2016 14:40	53.3	48.4	55.7	49.1	49.7	54.7	54.4	55.0	54.0	54.4	54.0	53.1	45.0	51.3	45.3
11/22/2016 14:50	53.3	48.4	55.7	49.0	49.6	54.7	54.4	55.0	54.0	54.4	54.0	53.1	45.1	51.3	45.2
11/22/2016 15:00	53.3	48.4	55.7	49.1	49.7	54.7	54.4	55.1	54.0	54.4	54.0	53.1	45.1	51.4	45.3
11/22/2016 15:10	53.3	48.5	55.8	49.1	49.8	54.7	54.4	55.1	54.0	54.4	54.0	53.1	45.1	51.4	45.4
11/22/2016 15:20	53.4	48.6	55.8	49.2	49.8	54.8	54.4	55.1	54.1	54.4	54.1	53.2	45.2	51.4	45.5
11/22/2016 15:30	53.5	48.6	55.8	49.2	49.9	54.8	54.4	55.1	54.2	54.5	54.1	53.2	45.3	51.4	45.5
11/22/2016 15:40	53.5	48.7	55.8	49.3	49.9	54.8	54.5	55.2	54.2	54.6	54.2	53.3	45.4	51.5	45.6
11/22/2016 15:50	53.4	48.7	55.8	49.2	49.9	54.8	54.6	55.2	54.2	54.6	54.1	53.3	45.3	51.5	45.6
11/22/2016 16:00	53.5	48.6	55.8	49.2	49.9	54.8	54.6	55.1	54.2	54.5	54.1	53.2	45.3	51.4	45.5
11/22/2016 16:10	53.5	48.6	55.7	49.1	49.9	54.8	54.5	55.2	54.2	54.5	54.1	53.2	45.3	51.4	45.5
11/22/2016 16:20	53.4	48.6	55.8	49.2	49.9	54.8	54.5	55.2	54.2	54.5	54.1	53.3	45.3	51.4	45.5
11/22/2016 16:30	53.5	48.6	55.7	49.2	49.9	54.8	54.6	55.2	54.2	54.6	54.1	53.3	45.4	51.4	45.5
11/22/2016 16:40	53.5	48.7	55.8	49.2	49.9	54.8	54.5	55.2	54.2	54.6	54.1	53.3	45.4	51.5	45.6
11/22/2016 16:50	53.7	48.7	55.8	49.2	50.0	54.8	54.6	55.2	54.2	54.6	54.2	53.3	45.4	51.5	45.6
11/22/2016 17:00	53.7	48.7	55.7	49.2	50.0	54.8	54.5	55.1	54.2	54.6	54.2	53.3	45.5	51.5	45.6
11/22/2016 17:10	53.8	48.7	55.7	49.3	50.0	54.8	54.6	55.2	54.3	54.6	54.3	53.3	45.5	51.6	45.6
11/22/2016 17:20	53.8	48.8	55.8	49.4	50.1	54.8	54.6	55.2	54.3	54.6	54.3	53.4	45.7	51.6	45.8
11/22/2016 17:30	53.9	49.1	55.8	49.5	50.2	54.9	54.7	55.3	54.4	54.6	54.3	53.4	45.8	51.6	46.0
11/22/2016 17:40	54.0	49.1	55.9	49.6	50.3	54.9	54.8	55.4	54.5	54.7	54.5	53.5	45.8	51.7	46.1
11/22/2016 17:50	54.0	49.0	55.9	49.6	50.3	55.0	54.8	55.4	54.5	54.7	54.4	53.5	45.8	51.8	46.0
11/22/2016 18:00	54.0	49.1	56.0	49.6	50.3	55.0	54.8	55.4	54.5	54.7	54.4	53.5	46.0	51.7	46.0
11/22/2016 18:10	54.0	49.1	56.0	49.6	50.4	54.9	54.9	55.5	54.5	54.8	54.5	53.6	46.1	51.7	46.1
11/22/2016 18:20	54.0	49.1	56.0	49.6	50.4	54.9	54.8	55.5	54.5	54.8	54.5	53.6	46.1	51.8	46.0
11/22/2016 18:30	54.0	49.1	56.0	49.6	50.3	54.9	54.8	55.5	54.4	54.7	54.4	53.6	46.0	51.7	45.9
11/22/2016 18:40	54.1	49.0	56.0	49.5	50.3	54.9	54.8	55.5	54.4	54.7	54.4	53.5	46.0	51.7	45.9
11/22/2016 18:50	54.1	48.9	56.0	49.5	50.2	54.9	54.8	55.5	54.4	54.7	54.4	53.5	46.0	51.7	45.9
11/22/2016 19:00	54.1	49.1	55.9	49.6	50.3	54.9	54.8	55.4	54.4	54.8	54.5	53.6	46.1	51.7	46.0
11/22/2016 19:10	54.2	49.2	56.0	49.7	50.4	55.0	54.9	55.5	54.5	54.8	54.6	53.6	46.2	51.8	46.1
11/22/2016 19:20	54.2	49.3	56.1	49.8	50.4	55.0	54.9	55.6	54.5	54.8	54.6	53.6	46.2	51.9	46.2
11/22/2016 19:30	54.2	49.3	56.0	49.8	50.4	55.0	54.9	55.6	54.6	54.9	54.6	53.7	46.2	51.9	46.2
11/22/2016 19:40	54.2	49.4	56.1	49.7	50.4	55.0	55.0	55.6	54.6	54.9	54.6	53.6	46.2	51.9	46.1
11/22/2016 19:50	54.2	49.3	56.0	49.7	50.4	55.0	54.9	55.5	54.5	54.8	54.5	53.6	46.2	51.8	46.1
11/22/2016 20:00	54.2	49.1	56.0	49.6	50.4	55.0	54.9	55.5	54.5	54.8	54.5	53.6	46.2	51.7	46.1
11/22/2016 20:10	54.2	49.1	56.0	49.7	50.3	55.0	54.9	55.5	54.5	54.8	54.5	53.6	46.2	51.8	46.0
11/22/2016 20:20	54.2	49.2	56.0	49.7	50.4	54.9	54.9	55.5	54.6	54.9	54.6	53.7	46.3	51.8	46.1
11/22/2016 20:30	54.2	49.2	56.1	49.8	50.4	55.0	54.9	55.6	54.6	54.9	54.6	53.6	46.3	51.9	46.2
11/22/2016 20:40	54.3	49.3	56.0	49.8	50.5	54.9	54.9	55.6	54.6	54.9	54.6	53.6	46.3	52.0	46.2
11/22/2016 20:50	54.3	49.3	56.1	49.8	50.5	54.9	54.9	55.7	54.7	54.9	54.6	53.7	46.4	52.0	46.3
11/22/2016 21:00	54.3	49.4	56.1	49.9	50.5	55.0	55.0	55.6	54.6	54.9	54.6	53.7	46.4	51.9	46.3
11/22/2016 21:10	54.4	49.4	56.1	49.9	50.5	55.0	55.0	55.7	54.7	54.9	54.7	53.7	46.4	51.9	46.3
11/22/2016 21:20	54.4	49.5	56.2	50.0	50.6	55.0	55.1	55.7	54.7	55.0	54.8	53.8	46.6	52.0	46.4
11/22/2016 21:30	54.5	49.6	56.2	50.0	50.7	55.1	55.1	55.7	54.8	55.1	54.9	53.8	46.6	52.1	46.5
11/22/2016 21:40	54.5	49.7	56.2	50.1	50.7	55.2	55.1	55.9	54.8	55.1	54.9	53.9	46.6	52.2	46.6
11/22/2016 21:50	54.6	49.8	56.3	50.2	50.8	55.2	55.2	55.9	54.9	55.1	54.9	53.9	46.7	52.2	46.7
11/22/2016 22:00	54.6	49.8	56.3	50.2	50.9	55.2	55.3	55.9	55.0	55.1	54.9	53.9	46.7	52.3	46.7

Date/Time	GW2o	GW3o	GW4o	GW5o	GW6o	GW7o	GW8o	GW9o	GW10o	GW11o	GW12o	GW13o	HW5i	LN0	GW5i
11/22/2016 22:10	54.6	49.8	56.3	50.2	50.9	55.3	55.3	55.9	54.9	55.2	55.0	53.9	46.8	52.3	46.7
11/22/2016 22:20	54.6	49.8	56.3	50.3	50.9	55.3	55.3	55.9	54.9	55.1	55.0	53.8	46.7	52.4	46.7
11/22/2016 22:30	54.6	49.8	56.3	50.3	50.9	55.3	55.3	56.0	55.0	55.1	55.0	53.8	46.8	52.4	46.8
11/22/2016 22:40	54.6	49.9	56.4	50.3	51.0	55.3	55.3	56.0	55.0	55.2	55.0	53.8	46.8	52.4	46.8
11/22/2016 22:50	54.7	49.9	56.4	50.4	51.1	55.3	55.3	56.1	55.0	55.2	55.0	53.9	46.9	52.4	46.9
11/22/2016 23:00	54.7	49.9	56.4	50.4	51.0	55.3	55.4	56.1	55.1	55.2	55.1	53.8	46.8	52.4	46.9
11/22/2016 23:10	54.7	49.9	56.4	50.3	51.0	55.3	55.3	56.0	55.0	55.2	55.1	53.8	46.8	52.4	46.8
11/22/2016 23:20	54.6	49.9	56.4	50.3	51.0	55.4	55.3	56.0	55.1	55.2	55.0	53.8	46.7	52.4	46.8
11/22/2016 23:30	54.7	49.9	56.4	50.3	51.0	55.3	55.3	56.0	55.1	55.2	55.0	53.8	46.7	52.4	46.8
11/22/2016 23:40	54.6	49.9	56.4	50.3	50.9	55.3	55.3	56.0	55.0	55.1	55.0	53.8	46.7	52.4	46.7
11/22/2016 23:50	54.7	49.9	56.4	50.4	51.0	55.3	55.3	56.0	55.1	55.2	55.0	53.8	46.9	52.4	46.8
11/23/2016 00:00	54.7	50.0	56.5	50.4	51.1	55.4	55.4	56.1	55.1	55.2	55.1	53.9	46.9	52.5	46.9
11/23/2016 00:10	54.7	50.0	56.5	50.5	51.1	55.4	55.4	56.2	55.1	55.3	55.1	53.9	46.9	52.5	47.0
11/23/2016 00:20	54.8	50.1	56.5	50.5	51.2	55.4	55.4	56.2	55.2	55.3	55.1	53.9	47.0	52.5	47.0
11/23/2016 00:30	54.8	50.2	56.6	50.6	51.2	55.4	55.4	56.2	55.2	55.3	55.2	53.9	47.0	52.6	47.0
11/23/2016 00:40	54.8	50.2	56.5	50.6	51.2	55.4	55.5	56.3	55.2	55.3	55.2	54.0	47.1	52.6	47.1
11/23/2016 00:50	54.9	50.3	56.6	50.7	51.3	55.5	55.5	56.3	55.3	55.4	55.2	54.0	47.2	52.7	47.2
11/23/2016 01:00	54.9	50.4	56.6	50.7	51.3	55.5	55.5	56.4	55.3	55.4	55.3	54.0	47.3	52.7	47.2
11/23/2016 01:10	55.0	50.5	56.7	50.8	51.5	55.6	55.6	56.4	55.4	55.5	55.3	54.1	47.3	52.8	47.3
11/23/2016 01:20	55.1	50.6	56.7	50.8	51.5	55.6	55.7	56.4	55.4	55.5	55.4	54.1	47.5	52.8	47.4
11/23/2016 01:30	55.1	50.7	56.8	51.0	51.6	55.7	55.7	56.5	55.5	55.6	55.5	54.2	47.6	52.9	47.6
11/23/2016 01:40	55.3	51.0	56.9	51.1	51.8	55.8	55.8	56.6	55.7	55.7	55.6	54.4	47.9	53.0	47.8
11/23/2016 01:50	55.4	51.1	57.1	51.4	52.0	55.9	55.9	56.8	55.8	55.8	55.8	54.5	48.1	53.2	48.0
11/23/2016 02:00	55.4	51.2	57.1	51.5	52.2	56.0	56.1	56.9	55.9	55.9	55.9	54.6	48.2	53.3	48.1
11/23/2016 02:10	55.5	51.3	57.1	51.5	52.2	56.1	56.2	57.0	56.0	56.0	55.9	54.6	48.2	53.4	48.1
11/23/2016 02:20	55.5	51.2	57.2	51.5	52.2	56.0	56.2	57.0	56.0	56.0	55.9	54.6	48.1	53.4	48.1
11/23/2016 02:30	55.6	51.3	57.2	51.6	52.2	56.1	56.2	57.0	56.0	55.9	55.9	54.6	48.3	53.5	48.2
11/23/2016 02:40	55.6	51.4	57.2	51.7	52.4	56.2	56.2	57.1	56.1	56.0	56.0	54.7	48.3	53.6	48.3
11/23/2016 02:50	55.6	51.5	57.3	51.7	52.4	56.2	56.3	57.1	56.1	56.1	56.1	54.7	48.4	53.6	48.3
11/23/2016 03:00	55.7	51.5	57.3	51.8	52.5	56.2	56.3	57.1	56.1	56.1	56.1	54.8	48.3	53.6	48.3
11/23/2016 03:10	55.7	51.4	57.3	51.7	52.4	56.3	56.3	57.2	56.1	56.1	56.1	54.7	48.3	53.6	48.3
11/23/2016 03:20	55.7	51.5	57.3	51.8	52.5	56.3	56.3	57.2	56.1	56.1	56.1	54.8	48.4	53.6	48.4
11/23/2016 03:30	55.7	51.6	57.3	51.8	52.5	56.3	56.3	57.2	56.2	56.1	56.1	54.8	48.4	53.7	48.4
11/23/2016 03:40	55.8	51.5	57.4	51.9	52.5	56.3	56.4	57.2	56.2	56.2	56.2	54.8	48.4	53.7	48.4
11/23/2016 03:50	55.8	51.6	57.4	51.9	52.6	56.3	56.4	57.2	56.2	56.2	56.2	54.8	48.4	53.7	48.5
11/23/2016 04:00	55.8	51.6	57.4	51.8	52.6	56.3	56.4	57.3	56.2	56.2	56.2	54.8	48.4	53.7	48.5
11/23/2016 04:10	55.8	51.7	57.4	51.9	52.6	56.3	56.4	57.2	56.3	56.2	56.2	54.9	48.5	53.8	48.5
11/23/2016 04:20	55.9	51.7	57.5	51.9	52.7	56.3	56.4	57.3	56.3	56.2	56.2	54.9	48.6	53.8	48.6
11/23/2016 04:30	56.0	51.8	57.5	52.0	52.8	56.4	56.5	57.3	56.3	56.3	56.3	54.9	48.6	53.9	48.6
11/23/2016 04:40	56.0	51.8	57.5	52.0	52.7	56.4	56.5	57.3	56.3	56.2	56.3	55.0	48.6	53.9	48.6
11/23/2016 04:50	56.0	51.8	57.6	52.0	52.7	56.4	56.5	57.4	56.3	56.3	56.3	55.0	48.7	53.9	48.6
11/23/2016 05:00	56.0	51.9	57.6	52.0	52.8	56.4	56.5	57.4	56.4	56.3	56.3	55.0	48.7	53.9	48.7
11/23/2016 05:10	56.1	52.0	57.6	52.2	52.8	56.5	56.6	57.5	56.5	56.3	56.4	55.0	48.8	54.0	48.8
11/23/2016 05:20	56.2	52.0	57.7	52.2	52.9	56.5	56.7	57.6	56.6	56.4	56.5	55.1	48.9	54.0	48.9
11/23/2016 05:30	56.2	52.2	57.7	52.3	53.0	56.5	56.8	57.6	56.6	56.5	56.6	55.1	49.0	54.1	49.0
11/23/2016 05:40	56.2	52.2	57.8	52.4	53.1	56.6	56.8	57.7	56.6	56.6	56.6	55.2	49.1	54.2	49.1
11/23/2016 05:50	56.3	52.2	57.8	52.4	53.2	56.7	56.8	57.7	56.7	56.6	56.6	55.3	49.1	54.2	49.1

Date/Time	GW2o	GW3o	GW4o	GW5o	GW6o	GW7o	GW8o	GW9o	GW10o	GW11o	GW12o	GW13o	HW5i	LNo	GW5i
11/23/2016 06:00	56.4	52.2	57.8	52.5	53.2	56.7	56.8	57.8	56.7	56.6	56.7	55.3	49.2	54.3	49.2
11/23/2016 06:10	56.4	52.4	57.9	52.5	53.3	56.8	56.9	57.8	56.8	56.6	56.7	55.4	49.3	54.3	49.2
11/23/2016 06:20	56.4	52.5	58.0	52.6	53.4	56.8	57.0	57.9	56.8	56.7	56.8	55.4	49.4	54.4	49.4
11/23/2016 06:30	56.5	52.5	58.0	52.7	53.4	56.8	57.0	57.9	56.9	56.8	56.9	55.5	49.5	54.5	49.4
11/23/2016 06:40	56.6	52.7	58.1	52.8	53.5	56.9	57.0	58.0	57.0	56.8	56.9	55.5	49.6	54.6	49.5
11/23/2016 06:50	56.7	52.8	58.1	52.9	53.6	57.0	57.1	58.1	57.1	56.9	57.1	55.6	49.7	54.7	49.6
11/23/2016 07:00	56.8	52.8	58.2	53.0	53.7	57.0	57.2	58.2	57.2	57.0	57.1	55.7	49.8	54.8	49.8
11/23/2016 07:10	56.8	52.9	58.3	53.1	53.8	57.1	57.3	58.2	57.2	57.0	57.1	55.8	49.8	54.8	49.8
11/23/2016 07:20	56.8	53.0	58.4	53.2	53.9	57.2	57.3	58.3	57.3	57.1	57.2	55.8	49.9	54.9	49.9
11/23/2016 07:30	56.9	53.1	58.4	53.3	54.0	57.2	57.4	58.3	57.3	57.1	57.3	55.8	50.0	54.9	50.0
11/23/2016 07:40	57.0	53.2	58.4	53.3	54.0	57.3	57.5	58.4	57.4	57.2	57.3	55.9	50.1	55.0	50.1
11/23/2016 07:50	57.1	53.4	58.5	53.5	54.2	57.3	57.5	58.5	57.5	57.3	57.4	56.0	50.3	55.2	50.3
11/23/2016 08:00	57.2	53.4	58.6	53.6	54.3	57.4	57.6	58.6	57.6	57.4	57.5	56.1	50.4	55.2	50.4
11/23/2016 08:10	57.2	53.6	58.6	53.7	54.4	57.4	57.7	58.6	57.7	57.4	57.6	56.2	50.6	55.3	50.5
11/23/2016 08:20	57.4	53.8	58.8	53.9	54.5	57.5	57.8	58.7	57.8	57.5	57.7	56.3	50.8	55.4	50.7
11/23/2016 08:30	57.5	54.1	58.9	54.1	54.7	57.6	58.0	58.8	57.9	57.7	57.9	56.4	51.1	55.5	51.0
11/23/2016 08:40	57.7	54.3	59.0	54.3	54.9	57.8	58.1	59.1	58.1	57.8	58.0	56.6	51.3	55.7	51.2
11/23/2016 08:50	57.7	54.4	59.1	54.4	55.1	57.9	58.2	59.1	58.2	57.9	58.1	56.7	51.4	55.8	51.3
11/23/2016 09:00	57.8	54.5	59.2	54.5	55.1	58.0	58.2	59.2	58.2	57.9	58.2	56.8	51.4	55.9	51.4
11/23/2016 09:10	57.8	54.5	59.2	54.5	55.2	58.1	58.3	59.2	58.3	58.0	58.2	56.8	51.5	56.0	51.4
11/23/2016 09:20	57.9	54.6	59.3	54.6	55.2	58.1	58.3	59.3	58.3	58.0	58.3	56.8	51.5	56.0	51.5
11/23/2016 09:30	58.0	54.7	59.4	54.7	55.4	58.1	58.4	59.3	58.4	58.1	58.3	56.9	51.7	56.1	51.6
11/23/2016 09:40	58.1	54.8	59.4	54.8	55.5	58.2	58.5	59.4	58.5	58.1	58.4	56.9	51.8	56.2	51.6
11/23/2016 09:50	58.1	55.0	59.5	55.0	55.7	58.2	58.6	59.5	58.6	58.3	58.5	57.1	52.0	56.4	51.9
11/23/2016 10:00	58.3	55.3	59.7	55.2	55.9	58.4	58.7	59.7	58.8	58.4	58.7	57.2	52.2	56.5	52.1
11/23/2016 10:10	58.4	55.4	59.7	55.3	56.0	58.5	58.9	59.8	58.9	58.5	58.8	57.3	52.2	56.7	52.2
11/23/2016 10:20	58.4	55.3	59.8	55.3	56.1	58.6	58.9	59.9	59.0	58.5	58.8	57.4	52.3	56.7	52.3
11/23/2016 10:30	58.5	55.4	59.8	55.4	56.2	58.6	58.9	59.9	59.0	58.6	58.9	57.4	52.4	56.8	52.4
11/23/2016 10:40	58.7	55.7	60.0	55.6	56.3	58.7	59.1	60.0	59.1	58.7	59.0	57.5	52.6	56.9	52.6
11/23/2016 10:50	58.8	55.7	60.0	55.7	56.4	58.8	59.1	60.1	59.3	58.8	59.1	57.6	52.6	57.1	52.7
11/23/2016 11:00	58.8	55.8	60.1	55.8	56.6	58.9	59.2	60.2	59.3	58.9	59.2	57.7	52.7	57.1	52.7
11/23/2016 11:10	58.9	56.0	60.2	55.9	56.6	59.0	59.3	60.3	59.3	59.0	59.2	57.7	52.8	57.3	52.9
11/23/2016 11:20	59.0	56.3	60.3	56.1	56.9	59.2	59.4	60.4	59.5	59.1	59.4	57.9	53.1	57.4	53.2
11/23/2016 11:30	59.0	56.2	60.4	56.3	57.0	59.3	59.6	60.5	59.5	59.2	59.5	58.1	53.2	57.6	53.3
11/23/2016 11:40	58.9	56.2	60.3	56.5	56.9	59.4	59.6	60.6	59.5	59.2	59.5	58.2	53.2	57.7	53.3
11/23/2016 11:50	59.0	56.4	60.4	56.7	57.0	59.5	59.7	60.6	59.6	59.3	59.5	58.2	53.4	57.7	53.5
11/23/2016 12:00	59.2	56.6	60.5	56.7	57.1	59.6	59.8	60.7	59.6	59.4	59.6	58.4	53.5	57.8	53.6
11/23/2016 12:10	59.2	56.7	60.6	56.9	57.3	59.7	59.9	60.9	59.7	59.4	59.8	58.5	53.5	58.0	53.8
11/23/2016 12:20	59.3	56.8	60.6	57.1	57.4	59.7	59.9	60.9	59.8	59.5	59.8	58.5	53.6	58.1	53.9
11/23/2016 12:30	59.4	57.0	60.8	57.2	57.5	59.9	60.0	61.0	60.0	59.7	59.9	58.6	53.8	58.3	54.2
11/23/2016 12:40	59.5	57.2	60.9	57.4	57.7	60.0	60.2	61.2	60.1	59.8	60.1	58.8	54.0	58.4	54.3
11/23/2016 12:50	59.6	57.3	61.0	57.5	57.8	60.0	60.3	61.3	60.2	59.8	60.2	58.9	54.2	58.5	54.4
11/23/2016 13:00	59.7	57.3	61.1	57.6	57.9	60.2	60.4	61.4	60.3	59.9	60.2	59.0	54.3	58.5	54.4
11/23/2016 13:10	59.7	57.3	61.1	57.6	57.9	60.1	60.4	61.4	60.3	60.0	60.3	59.0	54.3	58.6	54.4
11/23/2016 13:20	59.8	57.5	61.2	57.7	58.1	60.2	60.4	61.4	60.4	60.0	60.4	59.1	54.5	58.7	54.5
11/23/2016 13:30	59.9	57.8	61.3	57.9	58.2	60.3	60.6	61.6	60.5	60.1	60.5	59.2	54.8	58.8	54.8
11/23/2016 13:40	60.1	58.0	61.4	58.1	58.4	60.4	60.7	61.8	60.7	60.3	60.6	59.3	55.0	59.0	55.1

Date/Time	GW2o	GW3o	GW4o	GW5o	GW6o	GW7o	GW8o	GW9o	GW10o	GW11o	GW12o	GW13o	HW5i	LNo	GW5i
11/23/2016 13:50	60.3	58.1	61.5	58.3	58.6	60.5	60.8	61.9	60.8	60.4	60.7	59.4	55.0	59.1	55.2
11/23/2016 14:00	60.3	58.2	61.6	58.4	58.7	60.6	60.9	62.0	60.9	60.5	60.8	59.5	55.2	59.2	55.3
11/23/2016 14:10	60.4	58.3	61.7	58.5	58.8	60.7	61.0	62.1	61.0	60.6	61.0	59.6	55.3	59.4	55.4
11/23/2016 14:20	60.5	58.3	61.7	58.5	58.9	60.8	61.1	62.2	61.1	60.6	61.0	59.7	55.3	59.4	55.5
11/23/2016 14:30	60.6	58.4	61.8	58.6	59.0	60.8	61.1	62.2	61.1	60.7	61.0	59.8	55.4	59.5	55.5
11/23/2016 14:40	60.6	58.4	61.9	58.6	59.0	60.9	61.2	62.3	61.2	60.8	61.0	59.8	55.5	59.5	55.5
11/23/2016 14:50	60.6	58.3	61.9	58.6	59.0	60.9	61.2	62.3	61.2	60.8	61.1	59.8	55.5	59.5	55.5
11/23/2016 15:00	60.7	58.4	62.0	58.7	59.1	60.9	61.3	62.3	61.2	60.8	61.2	59.9	55.5	59.5	55.6
11/23/2016 15:10	60.7	58.5	62.0	58.8	59.1	61.0	61.4	62.5	61.3	60.9	61.2	59.9	55.6	59.7	55.6
11/23/2016 15:20	60.8	58.6	62.1	58.8	59.2	61.0	61.4	62.5	61.3	60.9	61.3	60.0	55.7	59.7	55.8
11/23/2016 15:30	60.9	58.7	62.2	58.9	59.3	61.1	61.4	62.5	61.4	61.0	61.3	60.1	55.8	59.8	55.8
11/23/2016 15:40	60.9	58.7	62.2	59.0	59.4	61.2	61.5	62.6	61.4	61.0	61.4	60.1	55.8	59.9	55.8
11/23/2016 15:50	61.0	58.8	62.2	59.0	59.4	61.2	61.5	62.6	61.5	61.1	61.4	60.1	55.8	59.9	55.8
11/23/2016 16:00	61.0	58.8	62.3	59.0	59.3	61.2	61.6	62.7	61.5	61.1	61.4	60.1	55.8	59.9	55.8
11/23/2016 16:10	61.0	58.8	62.2	59.0	59.3	61.2	61.6	62.6	61.4	61.1	61.5	60.1	55.9	59.9	55.8
11/23/2016 16:20	61.0	58.6	62.2	59.0	59.3	61.2	61.5	62.6	61.4	61.1	61.4	60.1	55.4	59.9	55.7
11/23/2016 16:30	60.6	57.7	62.0	58.3	58.7	61.1	61.3	62.4	61.0	60.8	61.1	59.7	54.8	59.6	54.9
11/23/2016 16:40	60.4	57.2	61.8	57.9	58.3	60.8	61.0	62.1	60.7	60.5	60.8	59.4	54.2	59.2	54.4
11/23/2016 16:50	60.1	56.6	61.5	57.4	57.8	60.6	60.6	61.8	60.2	60.2	60.4	59.1	53.7	58.8	53.7
11/23/2016 17:00	59.9	56.2	61.4	57.0	57.5	60.4	60.4	61.5	60.0	60.0	60.2	58.9	53.4	58.5	53.4
11/23/2016 17:10	59.6	55.6	61.1	56.6	57.1	60.2	60.2	61.3	59.7	59.8	59.9	58.6	52.8	58.2	52.9
11/23/2016 17:20	59.3	55.1	60.8	56.2	56.5	59.9	59.8	60.8	59.3	59.5	59.6	58.3	52.3	57.8	52.3
11/23/2016 17:30	59.0	54.7	60.6	55.7	56.2	59.7	59.5	60.5	59.0	59.2	59.4	58.0	51.9	57.5	51.9
11/23/2016 17:40	58.8	54.2	60.4	55.4	55.8	59.4	59.3	60.3	58.6	59.0	59.0	57.8	51.5	57.1	51.4
11/23/2016 17:50	58.5	53.8	60.2	55.0	55.4	59.2	59.0	60.1	58.4	58.8	58.8	57.6	51.1	56.7	51.1
11/23/2016 18:00	58.3	53.7	60.0	54.7	55.0	59.0	58.8	59.9	58.1	58.6	58.6	57.4	50.8	56.5	50.8
11/23/2016 18:10	58.1	53.6	59.8	54.5	54.8	58.8	58.6	59.7	57.9	58.5	58.5	57.2	50.6	56.3	50.6
11/23/2016 18:20	58.0	53.4	59.7	54.3	54.5	58.7	58.5	59.5	57.8	58.3	58.4	57.1	50.4	56.1	50.3
11/23/2016 18:30	57.9	53.1	59.6	54.1	54.4	58.6	58.4	59.4	57.6	58.3	58.2	57.1	50.2	55.9	50.1
11/23/2016 18:40	57.8	52.9	59.5	53.9	54.1	58.5	58.2	59.2	57.5	58.2	58.1	56.9	50.0	55.7	49.9
11/23/2016 18:50	57.6	52.8	59.4	53.7	54.0	58.4	58.1	59.1	57.3	58.0	58.0	56.8	49.9	55.6	49.8
11/23/2016 19:00	57.6	52.6	59.2	53.6	53.9	58.3	58.0	59.0	57.3	57.9	57.9	56.7	49.7	55.4	49.6
11/23/2016 19:10	57.3	52.3	59.1	53.3	53.6	58.2	57.9	58.9	57.1	57.8	57.7	56.6	49.4	55.2	49.3
11/23/2016 19:20	57.2	52.1	59.0	53.1	53.4	58.0	57.7	58.7	56.9	57.7	57.6	56.4	49.1	55.0	49.1
11/23/2016 19:30	57.1	52.0	58.8	52.9	53.2	57.9	57.6	58.5	56.7	57.5	57.4	56.3	49.0	54.9	48.9
11/23/2016 19:40	57.0	51.9	58.8	52.8	53.1	57.8	57.5	58.4	56.6	57.5	57.4	56.2	48.8	54.7	48.8
11/23/2016 19:50	56.8	51.7	58.7	52.6	52.9	57.7	57.4	58.4	56.5	57.4	57.2	56.1	48.7	54.6	48.6
11/23/2016 20:00	56.8	51.6	58.6	52.5	52.9	57.6	57.3	58.3	56.5	57.3	57.2	56.1	48.7	54.6	48.6
11/23/2016 20:10	56.9	51.7	58.6	52.5	52.8	57.6	57.3	58.3	56.4	57.3	57.2	56.1	48.6	54.5	48.7
11/23/2016 20:20	56.7	51.6	58.5	52.5	52.7	57.6	57.3	58.2	56.4	57.3	57.1	56.0	48.6	54.4	48.5
11/23/2016 20:30	56.6	51.5	58.5	52.4	52.7	57.5	57.2	58.1	56.3	57.2	57.1	56.0	48.5	54.4	48.4
11/23/2016 20:40	56.6	51.5	58.4	52.3	52.6	57.5	57.2	58.1	56.2	57.2	57.1	56.0	48.4	54.3	48.4
11/23/2016 20:50	56.6	51.4	58.3	52.3	52.5	57.4	57.1	58.0	56.2	57.1	57.1	55.9	48.3	54.2	48.3
11/23/2016 21:00	56.5	51.2	58.4	52.1	52.4	57.4	57.0	58.0	56.1	57.1	56.9	55.8	48.2	54.1	48.1
11/23/2016 21:10	56.4	51.2	58.2	52.0	52.3	57.3	57.0	58.0	56.0	57.0	56.9	55.8	48.2	54.1	48.2
11/23/2016 21:20	56.4	51.1	58.2	52.0	52.2	57.2	56.9	57.9	56.0	57.0	56.8	55.7	48.1	54.0	48.0
11/23/2016 21:30	56.3	51.0	58.2	51.9	52.2	57.2	56.8	57.8	56.0	56.9	56.7	55.7	48.0	53.9	48.0

Date/Time	GW2o	GW3o	GW4o	GW5o	GW6o	GW7o	GW8o	GW9o	GW10o	GW11o	GW12o	GW13o	HW5i	LNo	GW5i
11/23/2016 21:40	56.3	51.0	58.1	51.8	52.1	57.1	56.8	57.8	55.9	56.9	56.7	55.7	48.0	53.9	47.9
11/23/2016 21:50	56.2	51.0	58.0	51.8	52.0	57.2	56.8	57.8	55.8	56.8	56.7	55.6	47.9	53.9	47.9
11/23/2016 22:00	56.2	51.0	58.0	51.8	52.0	57.1	56.8	57.8	55.8	56.8	56.7	55.6	48.0	53.8	47.9
11/23/2016 22:10	56.2	51.0	57.9	51.8	52.0	57.1	56.8	57.7	55.8	56.8	56.7	55.6	48.0	53.8	47.9
11/23/2016 22:20	56.1	51.1	58.0	51.8	52.1	57.1	56.7	57.7	55.9	56.8	56.7	55.5	48.0	53.8	48.0
11/23/2016 22:30	56.1	51.0	57.9	51.8	52.0	57.1	56.7	57.7	55.8	56.8	56.6	55.5	47.9	53.8	47.9
11/23/2016 22:40	56.0	50.9	57.9	51.7	51.9	57.0	56.7	57.7	55.8	56.7	56.6	55.5	47.7	53.7	47.7
11/23/2016 22:50	55.9	50.7	57.8	51.5	51.9	57.0	56.7	57.5	55.7	56.6	56.5	55.4	47.8	53.6	47.7
11/23/2016 23:00	55.8	50.4	57.7	51.4	51.6	56.8	56.6	57.4	55.5	56.6	56.4	55.3	47.3	53.5	47.4
11/23/2016 23:10	55.7	50.4	57.6	51.2	51.5	56.7	56.4	57.3	55.4	56.4	56.3	55.2	47.3	53.4	47.2
11/23/2016 23:20	55.7	50.2	57.5	51.1	51.4	56.7	56.3	57.3	55.3	56.4	56.1	55.1	47.2	53.3	47.2
11/23/2016 23:30	55.6	50.2	57.5	51.1	51.3	56.6	56.3	57.2	55.3	56.3	56.1	55.1	47.1	53.2	47.1
11/23/2016 23:40	55.5	50.1	57.4	51.0	51.3	56.5	56.2	57.1	55.2	56.3	56.0	55.0	47.0	53.1	47.0
11/23/2016 23:50	55.4	49.9	57.3	50.8	51.1	56.5	56.1	56.9	55.1	56.2	55.9	54.9	46.9	53.0	46.8
11/24/2016 00:00	55.4	49.9	57.2	50.8	51.0	56.3	56.1	56.9	55.0	56.1	55.9	54.9	46.8	52.9	46.8
11/24/2016 00:10	55.3	49.9	57.2	50.7	51.0	56.4	56.0	56.9	55.0	56.1	55.8	54.8	46.8	52.9	46.7
11/24/2016 00:20	55.3	49.8	57.2	50.7	51.0	56.3	56.0	56.9	54.9	56.0	55.8	54.7	46.7	52.8	46.6
11/24/2016 00:30	55.0	49.6	57.0	50.5	50.8	56.1	55.9	56.7	54.8	56.0	55.7	54.7	46.4	52.7	46.4
11/24/2016 00:40	55.0	49.5	56.9	50.3	50.6	56.1	55.8	56.6	54.7	55.8	55.6	54.5	46.4	52.6	46.4
11/24/2016 00:50	55.0	49.5	56.9	50.4	50.6	56.1	55.8	56.6	54.6	55.8	55.6	54.5	46.3	52.5	46.4
11/24/2016 01:00	54.9	49.3	56.9	50.2	50.5	56.0	55.7	56.5	54.6	55.7	55.5	54.4	46.2	52.4	46.1
11/24/2016 01:10	54.9	49.2	56.7	50.1	50.4	56.0	55.6	56.4	54.5	55.6	55.3	54.3	46.1	52.3	46.1
11/24/2016 01:20	54.8	49.1	56.7	49.9	50.2	55.9	55.5	56.3	54.4	55.5	55.3	54.3	45.9	52.3	45.9
11/24/2016 01:30	54.6	48.9	56.6	49.8	50.1	55.8	55.4	56.2	54.3	55.5	55.1	54.1	45.8	52.1	45.8
11/24/2016 01:40	54.5	48.9	56.5	49.8	50.0	55.7	55.3	56.1	54.3	55.4	55.1	54.1	45.8	52.0	45.7
11/24/2016 01:50	54.3	48.9	56.6	49.8	50.0	55.7	55.3	56.1	54.2	55.4	55.1	54.0	45.7	52.0	45.7
11/24/2016 02:00	54.3	48.7	56.5	49.6	49.9	55.6	55.2	56.0	54.1	55.3	55.0	54.0	45.6	51.9	45.5
11/24/2016 02:10	54.2	48.7	56.3	49.6	49.8	55.6	55.2	55.9	54.0	55.3	55.0	53.9	45.6	51.8	45.5
11/24/2016 02:20	54.2	48.6	56.3	49.5	49.8	55.5	55.2	55.9	54.0	55.2	54.9	53.9	45.6	51.8	45.5
11/24/2016 02:30	54.2	48.7	56.3	49.6	49.8	55.5	55.1	55.9	54.0	55.2	54.9	53.9	45.6	51.7	45.5
11/24/2016 02:40	54.1	48.7	56.3	49.5	49.8	55.5	55.2	55.9	54.0	55.2	55.0	53.9	45.6	51.7	45.5
11/24/2016 02:50	54.0	48.6	56.3	49.5	49.8	55.4	55.1	55.9	54.0	55.1	54.9	53.9	45.5	51.7	45.4
11/24/2016 03:00	54.0	48.5	56.2	49.4	49.7	55.4	55.1	55.8	53.9	55.1	54.8	53.8	45.4	51.6	45.3
11/24/2016 03:10	54.0	48.5	56.1	49.3	49.7	55.3	55.0	55.8	53.9	55.1	54.8	53.8	45.4	51.7	45.3
11/24/2016 03:20	54.0	48.5	56.1	49.3	49.6	55.3	55.0	55.7	53.8	55.0	54.8	53.8	45.4	51.6	45.3
11/24/2016 03:30	53.9	48.4	56.1	49.3	49.6	55.2	54.9	55.7	53.8	55.0	54.7	53.7	45.3	51.5	45.3
11/24/2016 03:40	53.8	48.3	56.0	49.2	49.5	55.2	54.9	55.7	53.8	54.9	54.6	53.6	45.2	51.5	45.2
11/24/2016 03:50	53.8	48.2	55.9	49.1	49.5	55.1	54.8	55.5	53.7	54.9	54.5	53.6	45.1	51.4	45.0
11/24/2016 04:00	53.8	48.2	55.9	49.0	49.5	55.1	54.8	55.5	53.6	54.8	54.5	53.6	45.1	51.3	45.0
11/24/2016 04:10	53.7	48.2	55.8	49.1	49.4	55.0	54.8	55.5	53.7	54.8	54.5	53.5	45.1	51.3	45.1
11/24/2016 04:20	53.7	48.1	55.8	49.0	49.4	55.0	54.8	55.5	53.6	54.8	54.5	53.5	45.0	51.3	45.0
11/24/2016 04:30	53.7	48.3	55.8	49.1	49.4	55.0	54.7	55.4	53.6	54.8	54.5	53.5	45.0	51.2	45.1
11/24/2016 04:40	53.5	48.2	55.8	49.0	49.2	55.0	54.7	55.5	53.5	54.7	54.5	53.5	45.3	51.2	45.0
11/24/2016 04:50	53.6	48.1	55.8	49.0	49.4	54.9	54.7	55.4	53.5	54.7	54.5	53.5	45.2	51.2	44.9
11/24/2016 05:00	53.6	48.0	55.8	49.0	49.3	54.9	54.7	55.4	53.6	54.7	54.5	53.4	44.9	51.2	45.0
11/24/2016 05:10	53.6	48.4	55.7	49.2	49.1	55.0	54.8	55.4	53.6	54.8	54.4	53.4	45.1	51.3	45.2
11/24/2016 05:20	53.5	48.4	55.8	49.1	49.4	55.0	54.7	55.5	53.5	54.8	54.5	53.5	45.5	51.3	44.9

Date/Time	GW2o	GW3o	GW4o	GW5o	GW6o	GW7o	GW8o	GW9o	GW10o	GW11o	GW12o	GW13o	HW5i	LN0	GW5i
11/24/2016 05:30	53.5	48.0	55.6	48.9	49.5	54.8	54.7	55.4	53.6	54.7	54.5	53.5	45.0	51.3	45.2
11/24/2016 05:40	53.6	48.2	55.7	49.2	49.1	54.9	54.8	55.3	53.6	54.8	54.4	53.4	45.0	51.3	45.3
11/24/2016 05:50	53.5	48.5	55.7	49.2	49.4	54.9	54.7	55.4	53.5	54.7	54.5	53.4	45.4	51.2	44.8
11/24/2016 06:00	53.4	48.0	55.5	48.9	49.3	54.8	54.7	55.3	53.5	54.6	54.4	53.4	45.0	51.2	45.2
11/24/2016 06:10	53.7	47.9	55.8	48.9	49.2	54.8	54.7	55.3	53.6	54.7	54.3	53.3	44.8	51.2	45.2
11/24/2016 06:20	53.6	48.7	55.7	49.3	49.6	54.7	54.7	55.4	53.5	54.7	54.5	53.4	45.7	51.2	44.8
11/24/2016 06:30	53.3	48.3	55.5	49.1	49.2	54.7	54.6	55.4	53.5	54.6	54.4	53.5	45.3	51.2	45.5
11/24/2016 06:40	53.4	47.6	55.7	48.7	49.1	54.9	54.8	55.3	53.7	54.7	54.3	53.5	44.7	51.2	45.3
11/24/2016 06:50	53.7	48.0	55.7	48.9	49.5	54.9	54.7	55.4	53.5	54.8	54.4	53.3	45.2	51.2	44.6
11/24/2016 07:00	53.4	48.7	55.4	49.4	49.4	54.8	54.6	55.4	53.4	54.7	54.5	53.5	45.7	51.2	45.3
11/24/2016 07:10	53.2	48.2	55.6	49.2	49.0	54.9	54.7	55.3	53.7	54.6	54.3	53.5	45.0	51.2	45.4
11/24/2016 07:20	53.4	47.6	55.8	48.8	49.5	54.9	54.8	55.3	53.6	54.6	54.3	53.3	44.5	51.2	44.6
11/24/2016 07:30	53.9	48.0	55.5	48.8	49.7	54.7	54.6	55.4	53.4	54.8	54.4	53.3	45.6	51.2	45.0
11/24/2016 07:40	53.5	49.2	55.5	49.4	49.0	54.7	54.6	55.4	53.5	54.7	54.5	53.4	46.1	51.3	46.0
11/24/2016 07:50	53.2	48.8	55.8	49.6	49.2	54.9	54.8	55.2	53.7	54.6	54.4	53.5	45.0	51.3	45.0
11/24/2016 08:00	53.4	47.8	55.6	49.1	49.7	54.8	54.7	55.3	53.6	54.6	54.3	53.3	44.6	51.2	44.7
11/24/2016 08:10	53.7	47.7	55.4	48.7	49.2	54.6	54.6	55.4	53.4	54.7	54.4	53.2	45.5	51.2	45.5
11/24/2016 08:20	53.6	48.6	55.6	48.9	49.0	54.8	54.6	55.4	53.5	54.7	54.4	53.3	46.0	51.2	45.5
11/24/2016 08:30	53.2	48.8	55.8	49.5	49.6	54.9	54.8	55.2	53.7	54.5	54.3	53.4	44.9	51.2	44.6
11/24/2016 08:40	53.2	48.0	55.5	49.4	49.6	54.7	54.7	55.3	53.6	54.6	54.3	53.3	44.6	51.3	45.2
11/24/2016 08:50	53.6	47.6	55.4	48.8	49.0	54.7	54.5	55.4	53.4	54.7	54.4	53.2	45.6	51.3	45.8
11/24/2016 09:00	53.7	48.5	55.8	48.8	49.4	54.9	54.7	55.3	53.6	54.7	54.6	53.4	46.2	51.4	44.9
11/24/2016 09:10	53.2	49.4	55.7	49.4	50.0	54.9	54.8	55.3	53.8	54.5	54.2	53.5	44.8	51.4	44.8
11/24/2016 09:20	53.1	48.2	55.3	49.7	49.2	54.6	54.5	55.4	53.5	54.5	54.2	53.3	44.6	51.4	46.1
11/24/2016 09:30	53.6	47.6	55.5	49.2	49.0	54.8	54.6	55.6	53.4	54.7	54.4	53.2	45.8	51.4	45.6
11/24/2016 09:40	53.7	48.3	55.8	48.8	49.8	55.0	54.9	55.4	53.8	54.7	54.5	53.4	46.1	51.4	44.6
11/24/2016 09:50	53.2	49.0	55.5	49.0	49.6	54.7	54.7	55.2	53.8	54.5	54.2	53.5	44.7	51.3	45.3
11/24/2016 10:00	53.0	48.7	55.3	49.6	49.0	54.6	54.5	55.3	53.5	54.4	54.2	53.3	44.5	51.3	45.8
11/24/2016 10:10	53.2	47.9	55.6	49.6	49.4	54.8	54.6	55.4	53.5	54.6	54.4	53.2	45.5	51.4	45.1
11/24/2016 10:20	53.7	47.7	55.8	49.0	50.0	54.9	54.8	55.3	53.7	54.7	54.5	53.2	46.1	51.3	44.7
11/24/2016 10:30	53.5	48.8	55.4	48.8	49.2	54.5	54.7	55.2	53.8	54.6	54.3	53.4	45.0	51.3	45.9
11/24/2016 10:40	53.0	49.5	55.4	49.3	49.1	54.6	54.5	55.4	53.5	54.4	54.2	53.5	44.6	51.4	45.8
11/24/2016 10:50	53.1	48.2	55.7	49.7	49.8	54.9	54.7	55.5	53.5	54.5	54.4	53.2	45.4	51.4	44.7
11/24/2016 11:00	53.5	47.8	55.6	49.4	49.7	54.8	54.8	55.3	53.7	54.6	54.4	53.2	46.1	51.4	45.3
11/24/2016 11:10	53.6	48.4	55.3	48.9	49.1	54.6	54.6	55.2	53.7	54.6	54.2	53.4	45.2	51.4	46.1
11/24/2016 11:20	53.2	49.1	55.5	48.9	49.4	54.7	54.5	55.3	53.5	54.4	54.2	53.4	44.6	51.4	45.2
11/24/2016 11:30	53.0	48.6	55.6	49.4	49.9	54.8	54.7	55.4	53.5	54.4	54.3	53.2	45.3	51.4	44.8
11/24/2016 11:40	53.4	47.9	55.4	49.7	49.4	54.7	54.6	55.2	53.6	54.6	54.4	53.1	46.0	51.3	45.8
11/24/2016 11:50	53.6	48.0	55.3	49.3	49.2	54.6	54.5	55.2	53.7	54.6	54.2	53.4	45.1	51.4	45.7
11/24/2016 12:00	53.2	49.2	55.7	48.9	49.9	54.8	54.6	55.4	53.4	54.4	54.2	53.4	44.6	51.4	44.9
11/24/2016 12:10	53.0	48.7	55.6	49.2	49.6	54.7	54.7	55.3	53.5	54.4	54.4	53.1	45.6	51.3	45.5
11/24/2016 12:20	53.4	47.9	55.3	49.7	49.2	54.5	54.6	55.2	53.7	54.6	54.4	53.2	46.2	51.3	46.0
11/24/2016 12:30	53.5	48.1	55.5	49.5	49.7	54.7	54.5	55.2	53.6	54.6	54.1	53.4	44.7	51.4	44.9
11/24/2016 12:40	53.2	49.1	55.7	49.0	49.8	54.9	54.6	55.3	53.4	54.4	54.2	53.3	44.7	51.3	45.1
11/24/2016 12:50	53.0	48.9	55.4	49.1	49.3	54.7	54.7	55.3	53.6	54.4	54.4	53.1	45.6	51.3	45.9
11/24/2016 13:00	53.3	48.0	55.3	49.5	49.5	54.6	54.5	55.1	53.6	54.5	54.2	53.2	45.5	51.4	45.2
11/24/2016 13:10	53.4	48.1	55.6	49.5	49.9	54.8	54.5	55.2	53.4	54.5	54.1	53.3	44.7	51.4	45.0

Date/Time	GW2o	GW3o	GW4o	GW5o	GW6o	GW7o	GW8o	GW9o	GW10o	GW11o	GW12o	GW13o	HW5i	LNo	GW5i
11/24/2016 13:20	53.1	48.9	55.4	49.1	49.4	54.6	54.6	55.2	53.4	54.3	54.2	53.2	44.9	51.4	45.8
11/24/2016 13:30	53.0	48.6	55.3	49.0	49.4	54.6	54.5	55.1	53.6	54.4	54.3	53.1	45.8	51.3	45.3
11/24/2016 13:40	53.2	48.1	55.4	49.4	49.6	54.7	54.5	55.2	53.5	54.5	54.1	53.2	44.9	51.3	45.2
11/24/2016 13:50	53.2	48.6	55.4	49.3	49.3	54.6	54.6	55.2	53.4	54.3	54.2	53.2	44.9	51.3	45.6
11/24/2016 14:00	53.1	48.7	55.3	49.0	49.4	54.5	54.5	55.1	53.6	54.4	54.3	53.1	45.4	51.3	45.3
11/24/2016 14:10	53.1	48.4	55.4	49.1	49.7	54.6	54.5	55.1	53.5	54.4	54.1	53.1	45.2	51.4	45.1
11/24/2016 14:20	53.3	48.3	55.4	49.3	49.4	54.6	54.5	55.2	53.4	54.3	54.1	53.2	45.0	51.3	45.4
11/24/2016 14:30	53.2	48.5	55.3	49.2	49.4	54.5	54.5	55.1	53.5	54.3	54.2	53.1	45.2	51.3	45.2
11/24/2016 14:40	53.1	48.4	55.3	49.1	49.5	54.5	54.4	55.1	53.5	54.3	54.2	53.1	45.3	51.3	45.2
11/24/2016 14:50	53.1	48.1	55.3	49.2	49.4	54.5	54.5	55.1	53.4	54.3	54.1	53.2	44.9	51.2	45.3
11/24/2016 15:00	53.1	48.4	55.2	49.2	49.4	54.4	54.4	55.1	53.4	54.3	54.1	53.1	45.2	51.3	45.1
11/24/2016 15:10	53.1	48.5	55.3	49.1	49.5	54.5	54.4	55.0	53.5	54.3	54.1	53.1	45.2	51.2	45.2
11/24/2016 15:20	53.3	48.1	55.3	49.2	49.3	54.4	54.4	55.1	53.3	54.3	54.0	53.1	44.9	51.2	45.4
11/24/2016 15:30	53.1	48.2	55.2	49.2	49.4	54.5	54.4	55.1	53.4	54.3	54.1	53.1	45.0	51.2	45.1
11/24/2016 15:40	53.0	48.4	55.3	49.2	49.4	54.5	54.4	55.0	53.4	54.3	54.1	53.1	45.3	51.2	45.2
11/24/2016 15:50	53.1	48.4	55.3	49.1	49.3	54.4	54.5	55.0	53.4	54.3	54.0	53.1	45.0	51.2	45.2
11/24/2016 16:00	53.1	48.2	55.2	49.1	49.4	54.4	54.4	55.1	53.4	54.3	54.0	53.1	44.9	51.2	45.1
11/24/2016 16:10	53.1	48.3	55.2	49.2	49.4	54.4	54.4	55.0	53.4	54.3	54.1	53.0	45.2	51.1	45.2
11/24/2016 16:20	53.1	48.4	55.2	49.1	49.3	54.4	54.4	55.0	53.4	54.3	54.0	53.0	45.1	51.1	45.2
11/24/2016 16:30	53.1	48.2	55.3	49.0	49.3	54.4	54.4	55.0	53.3	54.3	54.0	53.0	45.1	51.2	45.1
11/24/2016 16:40	53.0	48.3	55.2	49.1	49.3	54.4	54.4	55.0	53.3	54.2	54.0	53.0	45.1	51.2	45.2
11/24/2016 16:50	53.0	48.2	55.2	49.1	49.3	54.4	54.4	55.1	53.4	54.2	54.0	53.0	45.2	51.1	45.2
11/24/2016 17:00	53.0	48.3	55.1	49.1	49.3	54.3	54.4	55.0	53.3	54.1	54.0	53.0	45.2	51.1	45.1
11/24/2016 17:10	53.0	48.3	55.2	49.0	49.4	54.4	54.3	55.0	53.3	54.2	54.0	53.1	45.1	51.1	45.1
11/24/2016 17:20	53.0	48.3	55.1	49.0	49.3	54.3	54.3	55.0	53.3	54.2	54.0	53.0	45.1	51.1	45.0
11/24/2016 17:30	53.0	48.3	55.2	49.1	49.4	54.3	54.4	55.0	53.3	54.2	54.1	53.0	45.1	51.1	45.1
11/24/2016 17:40	53.0	48.2	55.2	49.1	49.3	54.3	54.4	55.0	53.3	54.2	54.0	53.0	45.1	51.1	45.1
11/24/2016 17:50	53.1	48.2	55.2	49.0	49.3	54.4	54.3	54.9	53.3	54.2	54.0	53.0	45.1	51.1	45.2
11/24/2016 18:00	53.1	48.2	55.1	49.0	49.3	54.3	54.4	54.9	53.3	54.2	54.0	53.0	45.1	51.1	45.1
11/24/2016 18:10	52.9	48.3	55.0	49.1	49.3	54.3	54.3	55.0	53.2	54.1	54.0	53.0	45.0	51.1	45.0
11/24/2016 18:20	53.0	48.3	55.1	49.0	49.2	54.3	54.3	54.9	53.3	54.2	54.0	53.0	44.9	51.1	45.2
11/24/2016 18:30	53.0	48.1	55.1	48.9	49.3	54.2	54.3	55.0	53.2	54.1	54.0	53.0	45.2	51.1	45.1
11/24/2016 18:40	53.0	48.3	55.1	49.0	49.4	54.2	54.3	55.0	53.2	54.1	53.9	52.9	45.0	51.0	45.1
11/24/2016 18:50	53.0	48.3	55.1	49.0	49.2	54.2	54.2	54.9	53.3	54.1	54.0	53.0	44.9	51.0	45.1
11/24/2016 19:00	53.0	48.0	55.1	48.9	49.2	54.2	54.3	54.9	53.3	54.1	54.0	53.0	45.1	51.1	44.9
11/24/2016 19:10	53.0	48.1	55.0	48.9	49.3	54.1	54.3	55.0	53.2	54.1	53.9	52.9	45.2	51.1	45.0
11/24/2016 19:20	52.9	48.3	55.2	49.0	49.2	54.2	54.3	55.0	53.2	54.1	53.9	53.0	45.0	51.1	45.2
11/24/2016 19:30	53.0	48.2	55.1	49.1	49.3	54.2	54.3	55.0	53.2	54.2	54.0	53.0	45.2	51.1	45.0
11/24/2016 19:40	53.1	48.1	55.1	48.9	49.3	54.2	54.3	55.0	53.2	54.1	54.0	52.9	45.2	51.1	45.1
11/24/2016 19:50	52.9	48.3	55.1	49.0	49.1	54.2	54.3	55.0	53.2	54.1	54.0	52.9	44.9	51.1	45.0
11/24/2016 20:00	53.0	48.2	55.0	49.0	49.3	54.1	54.3	54.9	53.2	54.1	54.0	52.9	45.2	51.0	44.9
11/24/2016 20:10	53.0	48.1	55.1	48.8	49.2	54.1	54.2	55.0	53.2	54.1	53.9	52.9	45.1	51.0	45.2
11/24/2016 20:20	52.9	48.4	55.0	48.9	49.2	54.1	54.2	54.9	53.1	54.1	53.9	53.0	45.0	51.0	44.8
11/24/2016 20:30	53.1	48.1	55.0	48.9	49.2	54.1	54.3	54.9	53.1	54.1	54.0	53.0	45.4	51.0	45.0
11/24/2016 20:40	53.0	48.0	55.1	48.8	49.0	54.1	54.2	55.0	53.1	54.1	53.9	53.0	45.0	51.0	45.0
11/24/2016 20:50	52.9	48.4	54.9	48.9	49.3	54.0	54.2	54.9	53.2	54.1	53.9	52.9	44.9	51.0	44.7
11/24/2016 21:00	53.0	48.3	55.0	49.1	49.2	54.0	54.3	54.9	53.1	54.2	54.0	53.0	45.4	51.0	45.2

Date/Time	GW2o	GW3o	GW4o	GW5o	GW6o	GW7o	GW8o	GW9o	GW10o	GW11o	GW12o	GW13o	HW5i	LN0	GW5i
11/24/2016 21:10	53.2	47.8	55.1	48.9	48.9	54.1	54.1	55.0	53.1	54.0	53.9	52.9	45.4	51.0	45.1
11/24/2016 21:20	52.8	48.2	54.9	48.6	49.4	53.9	54.2	54.9	53.2	54.0	53.9	52.9	44.7	51.0	44.6
11/24/2016 21:30	52.7	49.0	54.9	49.0	49.2	53.9	54.3	54.8	53.2	54.2	54.1	53.0	45.1	51.0	45.4
11/24/2016 21:40	53.2	48.3	55.2	49.4	48.8	54.1	54.2	55.0	53.0	54.2	54.1	53.0	46.3	51.0	45.4
11/24/2016 21:50	53.4	47.3	55.1	49.0	49.5	54.0	54.3	55.1	53.3	54.0	53.8	52.7	45.3	51.0	44.3
11/24/2016 22:00	52.9	47.7	54.7	48.4	49.7	53.8	54.4	54.9	53.4	54.0	53.8	52.8	44.0	51.0	44.7
11/24/2016 22:10	52.6	48.8	54.9	48.5	48.8	54.0	54.3	54.8	53.1	54.2	54.1	53.1	44.7	51.0	45.9
11/24/2016 22:20	52.6	49.2	55.3	49.1	48.7	54.1	54.1	54.9	53.0	54.2	54.0	53.0	46.1	51.0	45.3
11/24/2016 22:30	53.2	48.4	55.2	49.6	49.5	53.9	54.2	55.1	53.1	54.1	53.9	52.9	46.3	51.0	44.3
11/24/2016 22:40	53.4	47.5	54.8	49.6	49.9	53.8	54.4	55.0	53.4	53.9	53.7	52.8	45.0	51.0	44.7
11/24/2016 22:50	53.0	47.8	54.9	48.9	49.1	53.9	54.4	54.9	53.4	54.0	53.9	52.9	44.6	51.2	46.2
11/24/2016 23:00	52.8	48.9	55.3	48.7	49.2	54.1	54.3	55.0	53.2	54.2	54.2	53.1	45.5	51.2	45.1
11/24/2016 23:10	53.1	48.7	55.0	49.2	49.6	54.0	54.3	55.1	53.3	54.1	54.0	53.0	45.9	51.1	44.8
11/24/2016 23:20	53.2	47.7	54.9	49.4	49.2	53.9	54.4	54.9	53.3	54.0	53.8	52.8	44.7	51.1	45.5
11/24/2016 23:30	52.8	48.0	55.2	48.8	49.0	54.1	54.2	54.9	53.1	54.0	54.0	52.9	45.0	51.0	45.0
11/24/2016 23:40	52.8	48.8	55.0	48.6	49.6	53.9	54.1	55.0	53.0	54.1	54.0	53.0	45.9	50.9	44.5
11/24/2016 23:50	53.3	48.5	54.8	49.2	49.2	53.7	54.4	55.0	53.3	54.1	53.8	52.9	45.4	51.0	45.7
11/25/2016 00:00	53.3	47.6	55.1	49.5	48.9	54.0	54.3	54.8	53.3	54.0	53.9	52.9	44.6	51.1	45.6
11/25/2016 00:10	52.8	47.9	55.2	48.9	49.5	54.0	54.2	54.9	53.1	54.0	54.1	53.0	45.1	51.0	44.5
11/25/2016 00:20	52.8	49.0	54.8	48.5	49.5	53.7	54.3	55.0	53.2	54.2	54.0	53.0	46.2	51.0	45.1
11/25/2016 00:30	53.2	48.7	54.8	48.8	48.8	53.8	54.3	54.9	53.3	54.0	53.8	52.8	45.0	51.0	45.7
11/25/2016 00:40	53.4	47.4	55.2	49.5	49.1	54.1	54.1	54.7	53.2	53.9	53.9	52.7	44.1	51.0	44.6
11/25/2016 00:50	53.0	47.1	55.1	49.4	49.8	53.9	54.1	54.9	52.9	53.9	54.1	52.9	44.7	50.9	44.1
11/25/2016 01:00	52.5	47.7	54.6	48.7	49.3	53.6	54.2	54.9	52.9	54.0	54.0	53.0	45.9	50.9	45.1
11/25/2016 01:10	52.4	48.9	54.5	48.2	48.5	53.6	54.3	54.9	53.2	54.1	53.8	52.9	46.3	50.9	45.9
11/25/2016 01:20	52.7	49.2	54.9	48.1	48.6	53.9	54.1	54.7	53.2	54.0	53.6	52.7	45.3	50.9	45.0
11/25/2016 01:30	53.3	48.4	55.2	48.5	49.5	54.0	54.0	54.6	53.0	53.8	53.6	52.5	43.9	50.9	43.7
11/25/2016 01:40	53.3	47.2	54.9	49.2	49.7	53.7	54.0	54.7	52.8	53.7	53.9	52.7	44.0	50.8	44.2
11/25/2016 01:50	52.9	46.8	54.5	49.5	48.9	53.5	54.2	54.9	52.9	53.9	54.0	52.9	45.4	50.9	45.8
11/25/2016 02:00	52.4	47.6	54.7	49.1	48.4	53.7	54.3	54.9	53.1	54.1	53.8	52.9	46.3	50.9	45.5
11/25/2016 02:10	52.4	49.0	55.0	48.4	49.0	53.9	54.1	54.6	53.2	54.1	53.6	52.8	45.7	50.9	44.2
11/25/2016 02:20	52.7	49.1	55.1	48.1	49.7	53.8	53.9	54.5	52.9	53.9	53.6	52.6	44.3	50.8	43.8
11/25/2016 02:30	53.3	48.2	54.7	48.3	49.2	53.5	54.0	54.6	52.7	53.7	53.8	52.5	43.7	50.7	45.2
11/25/2016 02:40	53.3	47.1	54.4	48.9	48.4	53.4	54.2	54.8	52.8	53.7	53.9	52.7	44.7	50.8	45.9
11/25/2016 02:50	52.8	46.7	54.8	49.4	48.6	53.7	54.2	54.8	53.1	53.9	53.9	52.9	46.3	50.9	44.7
11/25/2016 03:00	52.4	47.7	55.1	49.2	49.5	53.9	54.0	54.6	53.1	54.0	53.5	52.8	45.9	50.8	43.6
11/25/2016 03:10	52.4	49.0	54.9	48.6	49.5	53.7	53.9	54.5	52.9	54.0	53.5	52.6	44.6	50.7	44.5
11/25/2016 03:20	52.9	49.1	54.4	48.0	48.5	53.4	54.0	54.6	52.7	53.8	53.7	52.5	43.7	50.8	45.8
11/25/2016 03:30	53.3	48.1	54.5	48.1	48.3	53.5	54.2	54.8	52.8	53.6	53.9	52.6	44.4	50.8	45.3
11/25/2016 03:40	53.1	47.0	55.0	48.7	49.3	53.9	54.1	54.8	53.1	53.8	53.9	52.8	46.0	50.9	43.9
11/25/2016 03:50	52.7	46.9	55.2	49.4	49.8	53.9	54.0	54.7	53.2	54.0	53.7	53.0	46.4	50.9	44.2
11/25/2016 04:00	52.3	47.9	54.8	49.5	49.1	53.6	54.0	54.6	53.0	54.1	53.5	52.8	45.2	50.8	45.6
11/25/2016 04:10	52.5	49.1	54.5	49.1	48.4	53.4	54.1	54.7	52.9	54.0	53.7	52.6	44.0	50.9	45.9
11/25/2016 04:20	53.1	49.1	54.7	48.5	49.0	53.7	54.3	54.9	53.0	53.8	54.0	52.6	44.3	50.9	44.7
11/25/2016 04:30	53.3	48.1	55.2	48.4	49.9	54.0	54.2	55.0	53.3	53.8	54.0	52.9	45.7	51.0	44.2
11/25/2016 04:40	52.9	47.3	55.0	48.8	49.4	53.8	54.1	54.8	53.3	54.0	53.8	53.1	46.3	51.0	45.4
11/25/2016 04:50	52.5	47.4	54.6	49.4	48.6	53.6	54.1	54.6	53.0	54.1	53.6	52.9	45.2	51.0	46.0

Date/Time	GW2o	GW3o	GW4o	GW5o	GW6o	GW7o	GW8o	GW9o	GW10o	GW11o	GW12o	GW13o	HW5i	LN0	GW5i
11/25/2016 05:00	52.5	48.7	54.6	49.5	49.0	53.7	54.2	54.8	52.9	54.1	53.8	52.6	44.0	51.0	44.9
11/25/2016 05:10	53.0	49.4	55.1	49.1	49.9	53.9	54.3	55.0	53.1	53.9	54.0	52.6	44.4	51.0	44.2
11/25/2016 05:20	53.4	48.6	55.2	48.5	49.5	53.9	54.1	55.0	53.3	53.8	54.0	52.8	45.8	51.0	45.0
11/25/2016 05:30	53.1	47.5	54.7	48.5	48.7	53.6	54.0	54.7	53.3	53.9	53.8	53.0	46.4	51.0	46.3
11/25/2016 05:40	52.6	47.4	54.7	49.0	49.0	53.7	54.2	54.7	53.0	54.1	53.7	52.9	45.1	51.0	45.1
11/25/2016 05:50	52.6	48.5	55.1	49.6	49.8	54.0	54.3	55.0	53.0	54.0	53.9	52.6	44.3	51.0	44.3
11/25/2016 06:00	53.0	49.4	55.1	49.3	49.4	53.9	54.1	55.0	53.2	53.8	54.0	52.7	45.1	51.0	45.4
11/25/2016 06:10	53.4	48.5	54.7	48.7	48.7	53.6	54.1	54.8	53.3	53.8	53.8	52.9	46.4	51.0	45.9
11/25/2016 06:20	53.0	47.4	54.7	48.5	49.3	53.7	54.2	54.7	53.0	54.0	53.6	52.9	45.5	51.1	44.7
11/25/2016 06:30	52.6	47.9	55.1	49.0	49.9	54.0	54.4	55.0	53.0	54.2	53.8	52.7	44.3	51.1	44.7
11/25/2016 06:40	53.0	49.0	55.0	49.7	49.0	53.8	54.1	55.0	53.3	53.9	54.1	52.7	45.2	51.0	45.9
11/25/2016 06:50	53.3	48.8	54.7	49.1	49.1	53.6	54.2	54.7	53.2	53.8	53.8	53.0	46.3	51.0	45.2
11/25/2016 07:00	53.1	47.7	54.9	48.5	49.9	53.9	54.3	54.7	52.9	54.0	53.7	53.0	45.3	51.0	44.4
11/25/2016 07:10	52.6	47.6	55.2	48.8	49.4	54.0	54.3	55.0	53.1	54.1	54.0	52.7	44.4	51.1	45.5
11/25/2016 07:20	52.8	48.9	54.7	49.4	48.8	53.7	54.0	55.0	53.3	53.9	54.1	52.7	45.2	51.1	46.0
11/25/2016 07:30	53.3	49.3	54.7	49.5	49.5	53.7	54.2	54.7	53.2	53.7	53.8	52.9	46.6	51.1	44.5
11/25/2016 07:40	53.3	48.0	55.1	48.9	49.8	53.9	54.4	54.7	52.9	53.9	53.6	53.0	45.5	51.0	44.7
11/25/2016 07:50	52.6	47.3	55.1	48.4	49.0	53.9	54.2	55.0	53.0	54.1	53.8	52.8	44.3	51.0	45.8
11/25/2016 08:00	52.6	47.9	54.7	48.7	48.8	53.6	54.0	55.0	53.2	54.0	54.0	52.7	44.8	51.0	45.5
11/25/2016 08:10	53.0	49.2	54.7	49.4	49.8	53.7	54.2	54.8	53.2	53.9	53.9	52.8	46.2	51.1	44.4
11/25/2016 08:20	53.4	49.1	55.2	49.7	49.7	54.0	54.4	54.8	53.0	53.8	53.7	53.0	46.0	51.1	45.0
11/25/2016 08:30	53.1	47.9	55.1	49.1	49.0	53.9	54.2	55.0	53.1	54.0	53.8	53.0	44.7	51.1	46.3
11/25/2016 08:40	52.7	47.6	54.7	48.7	49.3	53.6	54.1	55.0	53.4	54.2	54.0	52.7	44.6	51.2	45.2
11/25/2016 08:50	52.9	48.7	54.9	49.1	50.0	53.9	54.3	54.7	53.3	54.0	54.0	52.8	46.2	51.2	44.8
11/25/2016 09:00	53.3	49.2	55.1	49.6	49.3	54.1	54.3	54.7	53.1	53.8	53.7	53.0	45.7	51.2	46.0
11/25/2016 09:10	53.0	48.0	54.8	49.3	49.2	53.8	54.1	55.0	53.3	54.0	53.9	52.9	44.7	51.2	45.5
11/25/2016 09:20	52.8	47.9	54.8	48.9	49.8	53.8	54.2	54.9	53.4	54.0	54.0	52.7	45.1	51.2	44.8
11/25/2016 09:30	52.9	48.6	55.1	49.0	49.4	54.0	54.3	54.7	53.1	53.9	53.8	52.8	45.7	51.1	45.6
11/25/2016 09:40	53.1	48.7	54.9	49.5	49.2	53.9	54.2	54.9	53.2	53.9	53.8	52.9	45.1	51.2	45.6
11/25/2016 09:50	52.8	48.1	54.9	49.2	49.7	53.9	54.2	54.9	53.3	54.0	53.9	52.7	44.9	51.2	45.2
11/25/2016 10:00	52.8	48.4	55.0	49.1	49.5	54.0	54.3	54.8	53.2	53.9	53.9	52.8	45.4	51.2	45.6
11/25/2016 10:10	53.0	48.7	55.0	49.3	49.5	54.0	54.2	54.9	53.3	53.9	53.8	52.9	45.2	51.3	45.5
11/25/2016 10:20	53.0	48.6	55.0	49.5	49.8	54.1	54.3	55.0	53.4	54.0	53.9	52.9	45.2	51.4	45.6
11/25/2016 10:30	53.0	48.7	55.1	49.6	49.9	54.2	54.3	55.0	53.4	54.0	53.9	52.9	45.3	51.5	45.8
11/25/2016 10:40	53.1	48.9	55.2	49.6	49.9	54.2	54.3	55.0	53.5	54.1	54.0	52.9	45.5	51.5	45.9
11/25/2016 10:50	53.2	49.1	55.2	49.7	50.0	54.3	54.4	55.1	53.6	54.2	54.1	53.1	45.7	51.6	46.1
11/25/2016 11:00	53.3	49.2	55.3	50.0	50.2	54.4	54.6	55.2	53.8	54.3	54.2	53.2	45.8	51.6	46.3
11/25/2016 11:10	53.3	48.9	55.4	50.0	50.2	54.5	54.6	55.4	54.0	54.4	54.3	53.2	45.7	51.7	46.3
11/25/2016 11:20	53.2	48.9	55.3	49.8	50.1	54.5	54.6	55.2	53.8	54.3	54.2	53.1	45.6	51.6	46.0
11/25/2016 11:30	53.3	48.9	55.3	49.9	50.2	54.5	54.6	55.3	53.9	54.4	54.2	53.1	45.8	51.6	46.1
11/25/2016 11:40	53.4	49.1	55.4	49.9	50.3	54.6	54.6	55.3	54.0	54.4	54.2	53.2	45.8	51.7	46.2
11/25/2016 11:50	53.2	48.7	55.3	49.9	50.2	54.6	54.6	55.3	54.0	54.5	54.2	53.1	45.6	51.7	46.1
11/25/2016 12:00	53.2	48.9	55.3	49.8	50.1	54.6	54.5	55.2	53.9	54.3	54.1	53.1	45.6	51.6	46.0
11/25/2016 12:10	53.2	48.8	55.3	49.8	50.1	54.6	54.5	55.2	53.9	54.3	54.2	53.1	45.6	51.6	46.0
11/25/2016 12:20	53.2	48.7	55.3	49.8	50.1	54.6	54.5	55.2	53.9	54.3	54.2	53.1	45.6	51.6	46.0
11/25/2016 12:30	53.1	48.6	55.2	49.7	50.1	54.6	54.5	55.2	53.8	54.3	54.0	53.0	45.4	51.5	45.8
11/25/2016 12:40	53.1	48.6	55.2	49.6	50.1	54.5	54.5	55.1	53.8	54.3	54.1	53.0	45.5	51.4	45.9

Date/Time	GW2o	GW3o	GW4o	GW5o	GW6o	GW7o	GW8o	GW9o	GW10o	GW11o	GW12o	GW13o	HW5i	LN0	GW5i
11/25/2016 12:50	53.2	48.7	55.2	49.7	50.1	54.5	54.4	55.1	53.8	54.3	54.1	53.0	45.6	51.4	45.8
11/25/2016 13:00	53.3	48.9	55.3	49.8	50.2	54.6	54.5	55.1	53.8	54.4	54.2	53.2	45.9	51.5	46.1
11/25/2016 13:10	53.3	49.0	55.3	49.9	50.3	54.7	54.6	55.3	54.0	54.4	54.3	53.2	46.0	51.6	46.2
11/25/2016 13:20	53.2	48.9	55.3	49.9	50.2	54.7	54.7	55.3	54.0	54.5	54.3	53.2	45.7	51.6	46.1
11/25/2016 13:30	53.2	48.7	55.3	49.6	50.1	54.6	54.5	55.2	53.8	54.3	54.1	53.1	45.6	51.5	45.8
11/25/2016 13:40	53.2	48.7	55.2	49.7	50.1	54.6	54.5	55.1	53.8	54.3	54.0	53.0	45.7	51.5	45.9
11/25/2016 13:50	53.2	48.7	55.2	49.7	50.1	54.5	54.5	55.1	53.7	54.3	54.1	53.0	45.6	51.4	45.9
11/25/2016 14:00	53.2	48.7	55.1	49.6	50.0	54.5	54.5	55.2	53.8	54.3	54.1	53.0	45.5	51.4	45.7
11/25/2016 14:10	53.2	48.7	55.2	49.6	50.0	54.5	54.5	55.2	53.8	54.3	54.1	53.0	45.6	51.4	45.8
11/25/2016 14:20	53.2	48.6	55.2	49.6	50.0	54.5	54.4	55.2	53.8	54.3	54.1	53.0	45.6	51.4	45.8
11/25/2016 14:30	53.1	48.6	55.2	49.5	50.0	54.5	54.4	55.1	53.7	54.3	54.1	53.0	45.5	51.4	45.7
11/25/2016 14:40	53.1	48.6	55.2	49.5	49.9	54.5	54.4	55.1	53.7	54.2	54.0	52.9	45.5	51.3	45.7
11/25/2016 14:50	53.2	48.6	55.2	49.5	50.0	54.5	54.4	55.1	53.7	54.2	54.1	52.9	45.4	51.4	45.7
11/25/2016 15:00	53.1	48.5	55.1	49.5	49.8	54.5	54.4	55.1	53.6	54.3	54.0	52.9	45.4	51.4	45.7
11/25/2016 15:10	53.1	48.5	55.1	49.5	49.9	54.5	54.3	55.1	53.6	54.2	54.0	52.9	45.4	51.3	45.6
11/25/2016 15:20	53.1	48.5	55.1	49.5	49.9	54.4	54.3	55.0	53.7	54.2	54.0	52.9	45.5	51.3	45.6
11/25/2016 15:30	53.1	48.6	55.2	49.5	50.0	54.4	54.4	55.1	53.8	54.2	54.1	53.0	45.5	51.4	45.7
11/25/2016 15:40	53.2	48.6	55.2	49.5	50.0	54.4	54.4	55.2	53.7	54.3	54.1	53.0	45.6	51.4	45.8
11/25/2016 15:50	53.2	48.6	55.2	49.6	50.1	54.5	54.4	55.2	53.8	54.3	54.1	53.1	45.7	51.4	45.7
11/25/2016 16:00	53.2	48.6	55.2	49.5	50.0	54.5	54.4	55.2	53.7	54.3	54.1	53.0	45.6	51.4	45.7
11/25/2016 16:10	53.2	48.4	55.2	49.4	49.9	54.4	54.4	55.1	53.7	54.3	54.0	53.0	45.5	51.3	45.6
11/25/2016 16:20	53.1	48.4	55.1	49.4	49.8	54.4	54.3	55.0	53.6	54.3	54.0	52.9	45.5	51.3	45.6
11/25/2016 16:30	53.1	48.3	55.1	49.4	49.8	54.4	54.3	55.0	53.6	54.2	54.0	52.9	45.4	51.2	45.5
11/25/2016 16:40	53.0	48.3	55.0	49.3	49.7	54.4	54.3	55.0	53.6	54.2	54.0	52.9	45.4	51.2	45.4
11/25/2016 16:50	53.0	48.3	55.0	49.3	49.7	54.3	54.2	55.0	53.5	54.1	53.9	52.9	45.3	51.1	45.4
11/25/2016 17:00	53.0	48.2	55.0	49.2	49.7	54.3	54.2	54.9	53.5	54.1	53.9	52.8	45.3	51.1	45.4
11/25/2016 17:10	53.0	48.2	55.0	49.2	49.6	54.2	54.2	54.9	53.5	54.1	53.9	52.8	45.3	51.1	45.3
11/25/2016 17:20	53.0	48.2	55.0	49.2	49.6	54.2	54.2	54.9	53.5	54.1	53.9	52.8	45.3	51.1	45.3
11/25/2016 17:30	52.9	48.0	55.0	49.1	49.5	54.2	54.1	54.8	53.4	54.1	53.8	52.7	45.1	51.0	45.1
11/25/2016 17:40	52.9	47.9	54.8	48.9	49.3	54.1	54.1	54.7	53.3	54.0	53.7	52.5	45.1	50.9	45.0
11/25/2016 17:50	52.9	48.0	54.9	49.0	49.4	54.1	54.0	54.7	53.3	54.0	53.7	52.6	45.1	50.9	45.1
11/25/2016 18:00	52.9	47.9	54.8	48.9	49.4	54.1	54.0	54.7	53.4	54.0	53.7	52.6	45.1	50.9	45.1
11/25/2016 18:10	52.8	47.9	54.8	48.9	49.3	54.0	54.0	54.7	53.2	53.9	53.7	52.6	45.0	50.8	45.0
11/25/2016 18:20	52.8	48.0	54.8	48.9	49.4	54.0	54.0	54.7	53.3	54.0	53.7	52.6	45.1	50.8	45.1
11/25/2016 18:30	52.8	48.0	54.8	49.0	49.4	54.0	54.0	54.7	53.3	54.0	53.7	52.6	45.2	50.9	45.2
11/25/2016 18:40	52.8	48.0	54.8	48.9	49.3	54.2	54.0	54.7	53.3	54.0	53.7	52.5	45.0	50.8	45.0
11/25/2016 18:50	52.8	47.9	54.8	48.9	49.4	54.1	54.1	54.7	53.3	54.0	53.7	52.6	45.1	50.8	45.0
11/25/2016 19:00	52.7	48.1	54.8	49.0	49.4	54.0	54.0	54.6	53.3	54.0	53.7	52.6	45.1	50.9	45.1
11/25/2016 19:10	52.8	48.0	54.8	48.9	49.5	54.0	54.0	54.6	53.2	54.0	53.8	52.7	44.9	50.8	44.9
11/25/2016 19:20	52.8	47.7	54.7	48.7	49.2	54.0	54.1	54.6	53.3	53.9	53.7	52.7	45.2	50.8	45.2
11/25/2016 19:30	52.9	48.0	54.8	49.0	49.3	54.0	54.0	54.7	53.4	54.0	53.6	52.5	45.3	50.8	45.1
11/25/2016 19:40	52.8	48.1	54.8	49.1	49.5	54.1	54.0	54.6	53.2	54.1	53.8	52.6	44.8	50.8	44.8
11/25/2016 19:50	52.7	47.7	54.6	48.8	49.2	54.0	54.1	54.7	53.3	53.9	53.7	52.6	45.2	50.8	45.4
11/25/2016 20:00	52.9	47.9	54.8	48.9	49.4	54.1	54.0	54.7	53.3	53.9	53.6	52.5	45.4	50.8	45.0
11/25/2016 20:10	52.8	48.3	54.8	49.1	49.4	54.0	54.1	54.6	53.3	54.1	53.8	52.6	44.8	50.9	45.0
11/25/2016 20:20	52.7	47.7	54.6	48.9	49.1	54.0	54.1	54.7	53.3	54.0	53.7	52.6	45.1	50.8	45.3
11/25/2016 20:30	52.9	47.6	54.8	48.8	49.5	54.0	54.0	54.7	53.4	54.0	53.6	52.5	45.4	50.8	44.9

Date/Time	GW2o	GW3o	GW4o	GW5o	GW6o	GW7o	GW8o	GW9o	GW10o	GW11o	GW12o	GW13o	HW5i	LN0	GW5i
11/25/2016 20:40	52.9	48.2	54.8	49.1	49.4	54.0	54.1	54.6	53.2	54.1	53.7	52.5	44.8	50.8	45.1
11/25/2016 20:50	52.6	47.8	54.7	48.9	49.2	54.0	54.0	54.7	53.3	54.0	53.7	52.7	45.1	50.8	45.2
11/25/2016 21:00	52.9	47.5	54.9	48.6	49.6	54.1	54.0	54.7	53.3	54.0	53.6	52.5	45.7	50.8	44.6
11/25/2016 21:10	53.1	48.1	54.7	48.8	49.3	54.0	54.1	54.6	53.2	54.0	53.7	52.5	45.0	50.8	45.2
11/25/2016 21:20	52.9	48.4	54.6	49.2	49.0	53.9	54.1	54.6	53.3	54.0	53.8	52.7	44.5	50.8	45.4
11/25/2016 21:30	52.5	47.8	54.9	49.0	49.6	54.1	53.9	54.8	53.4	53.9	53.7	52.7	45.4	50.8	44.5
11/25/2016 21:40	52.8	47.1	55.0	48.5	49.6	54.1	54.0	54.7	53.3	53.9	53.6	52.5	46.1	50.8	44.7
11/25/2016 21:50	53.3	47.8	54.6	48.5	48.9	53.8	54.2	54.5	53.2	54.0	53.9	52.5	45.0	50.9	46.1
11/25/2016 22:00	53.0	49.1	54.6	49.1	49.2	53.9	54.1	54.7	53.3	54.2	54.0	52.7	44.2	50.8	45.1
11/25/2016 22:10	52.5	48.5	55.0	49.5	49.9	54.1	53.9	54.8	53.4	54.0	53.7	52.8	45.0	50.7	44.1
11/25/2016 22:20	52.4	47.3	54.9	49.1	49.3	54.1	54.0	54.7	53.3	53.8	53.5	52.6	46.5	50.7	44.8
11/25/2016 22:30	52.7	46.8	54.5	48.4	48.6	53.7	54.1	54.5	53.1	53.9	53.6	52.4	46.0	50.8	46.0
11/25/2016 22:40	53.2	47.4	54.4	48.1	49.0	53.8	54.0	54.5	53.2	54.0	53.9	52.4	44.6	50.8	45.2
11/25/2016 22:50	53.2	48.6	54.8	48.5	49.8	54.0	53.8	54.7	53.4	54.1	53.9	52.6	44.0	50.7	44.0
11/25/2016 23:00	52.7	49.1	55.0	49.1	49.6	54.1	53.9	54.8	53.4	54.0	53.7	52.8	44.8	50.7	44.5
11/25/2016 23:10	52.4	48.3	54.7	49.5	48.7	53.9	54.1	54.7	53.2	53.9	53.5	52.7	46.2	50.8	45.8
11/25/2016 23:20	52.5	47.1	54.4	49.3	48.8	53.7	54.2	54.6	53.1	53.8	53.6	52.5	46.3	50.8	45.8
11/25/2016 23:30	53.0	47.0	54.6	48.7	49.7	53.9	54.0	54.6	53.2	53.9	53.9	52.4	44.8	50.8	44.4
11/25/2016 23:40	53.3	47.9	55.1	48.3	49.8	54.2	53.9	54.8	53.5	54.1	53.9	52.6	44.1	50.8	44.3
11/25/2016 23:50	52.9	48.9	54.9	48.6	48.9	54.0	54.0	54.9	53.4	54.1	53.7	52.8	44.9	50.8	45.6
11/26/2016 00:00	52.4	48.7	54.5	49.1	48.7	53.8	54.1	54.7	53.2	53.9	53.5	52.7	46.2	50.8	45.8
11/26/2016 00:10	52.4	47.5	54.4	49.5	49.5	53.8	54.0	54.5	53.1	53.8	53.6	52.4	46.2	50.7	44.4
11/26/2016 00:20	52.7	46.6	54.8	49.2	49.9	54.0	53.8	54.5	53.2	53.8	53.8	52.3	44.8	50.6	43.8
11/26/2016 00:30	53.2	46.8	55.0	48.5	49.0	54.0	53.7	54.7	53.3	54.0	53.8	52.4	43.7	50.6	44.9
11/26/2016 00:40	53.1	48.1	54.6	48.0	48.4	53.7	53.9	54.8	53.3	54.0	53.6	52.6	44.1	50.6	45.9
11/26/2016 00:50	52.8	49.0	54.3	48.0	48.8	53.5	54.0	54.5	53.0	54.0	53.4	52.7	45.6	50.7	45.0
11/26/2016 01:00	52.3	48.7	54.4	48.4	49.7	53.7	53.9	54.3	52.8	53.8	53.4	52.5	46.3	50.5	43.7
11/26/2016 01:10	52.1	47.6	54.8	49.0	49.5	53.9	53.7	54.3	53.0	53.6	53.5	52.2	45.6	50.5	43.9
11/26/2016 01:20	52.5	46.5	54.9	49.3	48.5	53.9	53.6	54.5	53.2	53.7	53.7	52.2	44.1	50.5	45.4
11/26/2016 01:30	53.0	46.4	54.4	48.8	48.2	53.6	53.8	54.6	53.2	53.8	53.6	52.4	43.4	50.6	45.5
11/26/2016 01:40	53.4	49.0	54.2	48.2	49.7	53.4	54.0	54.6	53.0	54.1	53.3	52.9	46.2	50.6	44.2
11/26/2016 01:50	52.5	49.7	55.0	48.0	50.0	54.1	53.9	54.4	53.0	54.0	53.6	52.7	47.1	50.7	44.3
11/26/2016 02:00	52.3	47.7	55.1	49.4	48.4	54.1	53.8	54.7	53.6	53.8	54.1	52.3	44.7	50.8	46.4
11/26/2016 02:10	53.3	46.1	54.3	49.9	49.2	53.6	54.3	55.1	53.6	54.1	53.9	52.7	43.8	50.8	45.0
11/26/2016 02:20	53.3	48.6	54.7	48.6	50.4	53.9	54.2	54.6	53.1	54.4	53.4	53.0	46.5	50.7	43.6
11/26/2016 02:30	52.3	49.5	55.3	47.9	48.8	54.2	53.8	54.4	53.3	53.9	53.8	52.6	46.3	50.8	46.8
11/26/2016 02:40	52.4	47.3	54.4	49.2	49.1	53.7	54.1	54.9	53.6	53.8	54.2	52.3	43.6	50.8	45.2
11/26/2016 02:50	53.7	46.4	54.4	49.8	50.2	53.7	54.2	54.8	53.2	54.2	53.5	52.8	44.6	50.7	43.7
11/26/2016 03:00	53.2	49.0	55.1	48.7	49.0	54.2	53.8	54.3	52.9	54.2	53.4	53.0	47.3	50.7	45.8
11/26/2016 03:10	52.3	49.4	54.7	47.6	48.5	53.8	53.9	54.6	53.5	53.8	54.0	52.3	45.2	50.8	45.9
11/26/2016 03:20	52.6	47.2	54.1	49.0	50.3	53.6	54.3	55.0	53.4	53.8	53.9	52.4	43.4	50.8	43.2
11/26/2016 03:30	53.6	46.1	55.2	49.9	49.1	54.2	53.9	54.5	52.9	54.3	53.4	52.9	46.1	50.7	45.5
11/26/2016 03:40	53.0	49.5	54.9	48.7	48.5	53.9	53.7	54.4	53.2	54.1	53.6	52.8	46.7	50.8	46.1
11/26/2016 03:50	52.1	49.1	54.2	47.8	50.1	53.5	54.2	54.9	53.6	53.7	54.1	52.3	44.0	50.7	43.7
11/26/2016 04:00	52.8	46.9	54.9	48.7	49.5	53.9	54.1	54.9	53.1	53.9	53.6	52.5	43.9	50.7	44.9
11/26/2016 04:10	53.5	46.7	55.1	49.8	48.2	54.1	53.6	54.3	53.0	54.3	53.3	53.0	47.3	50.8	46.3
11/26/2016 04:20	52.8	49.3	54.3	48.8	49.7	53.5	54.0	54.7	53.5	54.0	53.9	52.5	45.7	50.7	44.0

Date/Time	GW2o	GW3o	GW4o	GW5o	GW6o	GW7o	GW8o	GW9o	GW10o	GW11o	GW12o	GW13o	HW5i	LN0	GW5i
11/26/2016 04:30	52.1	49.0	54.5	47.7	49.8	53.8	54.2	55.1	53.3	53.7	54.0	52.2	43.6	50.7	44.2
11/26/2016 04:40	53.0	46.4	55.2	48.7	48.3	54.1	53.7	54.5	52.9	54.0	53.4	52.8	45.4	50.8	46.6
11/26/2016 04:50	53.4	46.7	54.4	50.0	49.8	53.6	53.9	54.4	53.2	54.3	53.5	53.0	46.9	50.7	44.3
11/26/2016 05:00	52.5	49.9	54.4	48.8	49.8	53.6	54.3	54.9	53.5	53.8	54.1	52.4	44.4	50.6	43.9
11/26/2016 05:10	52.1	48.5	55.2	47.7	48.4	54.1	53.8	54.8	52.9	53.7	53.8	52.3	43.3	50.7	46.6
11/26/2016 05:20	53.2	46.4	54.6	48.3	49.1	53.7	53.6	54.2	52.9	54.1	53.2	52.8	47.1	50.7	44.8
11/26/2016 05:30	53.4	46.9	54.0	49.7	50.1	53.3	54.1	54.6	53.4	54.1	53.7	52.8	46.5	50.6	43.3
11/26/2016 05:40	52.5	49.2	54.8	49.2	48.6	54.0	54.1	55.0	53.3	53.7	54.0	52.2	44.0	50.6	45.6
11/26/2016 05:50	52.2	48.3	54.8	47.8	48.7	53.8	53.7	54.5	52.8	53.8	53.5	52.4	44.7	50.8	45.3
11/26/2016 06:00	53.6	45.6	54.0	48.5	50.2	53.4	54.0	54.4	53.3	54.3	53.4	53.0	47.1	50.7	43.1
11/26/2016 06:10	53.1	48.3	55.0	49.8	48.5	53.9	54.1	55.0	53.4	54.0	54.0	52.5	44.7	50.7	46.6
11/26/2016 06:20	52.2	49.6	54.9	48.9	48.9	53.9	53.6	54.6	52.7	53.6	53.7	52.2	43.6	50.7	45.1
11/26/2016 06:30	52.9	47.3	54.1	47.5	50.0	53.4	53.9	54.2	53.1	54.0	53.3	52.8	47.2	50.6	43.6
11/26/2016 06:40	53.4	46.2	54.7	48.8	48.5	53.9	54.2	54.9	53.4	54.2	53.8	52.8	45.8	50.6	45.8
11/26/2016 06:50	52.7	48.9	54.9	49.8	48.7	54.0	53.7	54.8	53.0	53.7	53.9	52.2	43.4	50.7	45.3
11/26/2016 07:00	51.9	49.0	54.1	48.6	50.2	53.4	53.8	54.3	53.0	53.7	53.4	52.4	45.4	50.6	42.9
11/26/2016 07:10	53.3	46.4	54.7	47.8	48.6	53.8	54.2	54.6	53.5	54.2	53.6	53.0	47.0	50.6	46.6
11/26/2016 07:20	53.4	46.6	55.1	48.9	48.7	54.0	53.8	55.0	53.3	54.1	54.1	52.6	44.6	50.7	45.5
11/26/2016 07:30	52.5	49.9	54.4	49.8	50.1	53.5	53.7	54.5	52.8	53.7	53.7	52.3	43.5	50.7	43.6
11/26/2016 07:40	52.3	48.9	54.3	48.8	49.1	53.5	54.2	54.3	53.3	53.8	53.3	52.6	47.1	50.6	45.6
11/26/2016 07:50	53.3	46.8	55.1	47.7	48.2	54.2	54.1	54.9	53.5	54.3	53.8	52.9	46.4	50.7	46.2
11/26/2016 08:00	53.4	47.0	54.7	48.7	50.1	53.7	53.7	54.9	53.1	54.1	54.0	52.5	44.0	50.8	43.6
11/26/2016 08:10	52.5	49.7	54.1	50.1	49.5	53.5	54.1	54.4	53.1	53.8	53.6	52.3	44.5	50.8	45.0
11/26/2016 08:20	52.4	49.1	55.2	49.3	48.6	54.2	54.4	54.6	53.7	54.0	53.5	52.9	47.1	50.8	46.8
11/26/2016 08:30	53.6	47.0	55.0	48.3	50.2	54.1	53.8	55.1	53.5	54.4	54.1	53.0	45.7	51.0	44.5
11/26/2016 08:40	53.3	47.5	54.4	48.8	50.1	53.6	53.9	54.7	53.1	54.1	54.1	52.4	43.8	51.0	44.7
11/26/2016 08:50	52.5	49.0	54.7	49.7	48.6	54.1	54.2	54.5	53.3	53.8	53.5	52.3	44.5	50.9	46.2
11/26/2016 09:00	52.4	50.0	55.3	50.0	49.2	54.3	54.1	54.7	53.6	53.9	53.6	52.7	47.5	51.0	46.2
11/26/2016 09:10	52.8	47.9	54.9	49.1	50.4	54.1	53.9	55.1	53.7	54.3	54.0	52.9	46.0	51.1	44.1
11/26/2016 09:20	53.3	47.1	54.5	48.5	49.9	53.9	53.8	54.7	53.3	54.1	53.9	52.6	44.7	51.1	44.9
11/26/2016 09:30	53.4	47.5	54.7	48.7	49.2	54.0	54.1	54.6	53.3	54.1	53.8	52.4	44.2	51.1	46.4
11/26/2016 09:40	52.8	48.7	55.1	49.4	49.4	54.4	54.2	54.6	53.7	54.0	53.6	52.5	45.1	51.2	46.2
11/26/2016 09:50	52.6	49.1	55.1	50.0	50.2	54.3	54.0	54.9	53.8	54.1	53.8	52.8	45.8	51.2	45.2
11/26/2016 10:00	52.9	48.2	54.8	49.5	49.9	54.2	54.0	54.7	53.6	54.1	53.8	52.6	45.1	51.2	45.6
11/26/2016 10:10	53.0	48.0	54.9	49.2	49.6	54.3	54.1	54.6	53.5	54.1	53.8	52.5	44.8	51.2	45.9
11/26/2016 10:20	52.9	48.4	55.0	49.3	49.8	54.5	54.0	54.7	53.6	54.0	53.7	52.5	45.2	51.2	45.6
11/26/2016 10:30	52.9	48.6	54.9	49.6	50.0	54.4	54.0	54.8	53.7	54.0	53.7	52.6	45.3	51.2	45.7
11/26/2016 10:40	53.0	48.6	55.0	49.7	50.1	54.5	54.2	54.8	53.7	54.1	53.8	52.7	45.3	51.4	46.0
11/26/2016 10:50	53.1	48.9	55.2	49.9	50.4	54.6	54.3	54.9	54.0	54.3	54.0	52.8	45.6	51.5	46.3
11/26/2016 11:00	53.2	49.1	55.2	50.1	50.5	54.7	54.4	55.1	54.1	54.4	54.0	52.9	45.7	51.6	46.4
11/26/2016 11:10	53.2	49.3	55.3	50.1	50.6	54.8	54.4	55.1	54.1	54.4	54.1	52.9	45.8	51.7	46.5
11/26/2016 11:20	53.4	49.5	55.5	50.4	50.8	54.9	54.5	55.2	54.3	54.5	54.2	53.1	46.0	51.9	46.8
11/26/2016 11:30	53.5	49.6	55.5	50.6	51.0	55.0	54.6	55.3	54.5	54.6	54.3	53.2	46.2	52.0	47.0
11/26/2016 11:40	53.6	49.8	55.6	50.8	51.1	55.2	54.8	55.5	54.6	54.7	54.5	53.3	46.3	52.2	47.2
11/26/2016 11:50	53.7	50.0	55.8	50.9	51.4	55.3	54.8	55.6	54.7	54.8	54.5	53.4	46.5	52.3	47.4
11/26/2016 12:00	53.8	50.2	55.9	51.1	51.6	55.4	55.0	55.6	54.9	54.9	54.7	53.5	46.7	52.5	47.6
11/26/2016 12:10	53.8	50.4	55.9	51.3	51.7	55.6	55.1	55.8	55.0	55.0	54.8	53.6	46.8	52.6	47.8

Date/Time	GW2o	GW3o	GW4o	GW5o	GW6o	GW7o	GW8o	GW9o	GW10o	GW11o	GW12o	GW13o	HW5i	LN0	GW5i
11/26/2016 12:20	53.9	50.4	56.0	51.4	51.8	55.6	55.1	55.9	55.1	55.0	54.8	53.7	46.9	52.7	47.9
11/26/2016 12:30	54.1	50.7	56.1	51.6	52.0	55.7	55.3	56.0	55.3	55.1	55.0	53.8	47.1	52.8	48.1
11/26/2016 12:40	54.2	50.8	56.3	51.8	52.2	55.8	55.4	56.1	55.4	55.2	55.1	53.9	47.1	53.0	48.2
11/26/2016 12:50	54.2	50.9	56.3	51.8	52.2	55.9	55.4	56.2	55.4	55.2	55.2	53.9	47.3	53.1	48.3
11/26/2016 13:00	54.2	51.1	56.4	51.9	52.4	56.0	55.5	56.2	55.5	55.3	55.2	54.0	47.4	53.2	48.4
11/26/2016 13:10	54.4	51.1	56.5	52.1	52.5	56.0	55.5	56.3	55.6	55.4	55.3	54.1	47.6	53.3	48.6
11/26/2016 13:20	54.5	51.3	56.6	52.2	52.7	56.1	55.7	56.5	55.7	55.5	55.4	54.2	47.6	53.4	48.7
11/26/2016 13:30	54.5	51.3	56.6	52.3	52.7	56.1	55.7	56.5	55.7	55.6	55.4	54.2	47.7	53.5	48.8
11/26/2016 13:40	54.6	51.5	56.7	52.3	52.8	56.3	55.7	56.5	55.8	55.6	55.5	54.3	47.7	53.5	48.9
11/26/2016 13:50	54.6	51.5	56.7	52.4	52.8	56.3	55.9	56.6	55.9	55.7	55.6	54.3	47.8	53.5	49.0
11/26/2016 14:00	54.7	51.6	56.8	52.5	52.9	56.3	55.9	56.7	55.9	55.7	55.6	54.5	47.9	53.6	49.0
11/26/2016 14:10	54.8	51.7	56.8	52.6	53.0	56.4	56.0	56.8	56.1	55.8	55.7	54.5	48.0	53.7	49.1
11/26/2016 14:20	54.9	51.8	56.9	52.7	53.2	56.5	56.0	56.8	56.1	55.9	55.8	54.6	48.2	53.8	49.3
11/26/2016 14:30	55.0	51.8	57.0	52.9	53.3	56.5	56.1	57.0	56.2	55.9	55.9	54.6	48.3	53.9	49.3
11/26/2016 14:40	55.0	52.0	57.0	52.9	53.3	56.5	56.2	57.0	56.2	56.0	55.9	54.7	48.4	53.9	49.3
11/26/2016 14:50	55.1	51.9	57.0	52.8	53.3	56.5	56.2	57.0	56.2	56.0	55.9	54.7	48.4	53.9	49.2
11/26/2016 15:00	55.1	51.9	57.0	52.8	53.3	56.5	56.2	57.0	56.2	56.0	55.9	54.7	48.4	54.0	49.3
11/26/2016 15:10	55.1	52.0	57.1	52.9	53.3	56.5	56.3	57.1	56.3	56.1	56.0	54.8	48.5	54.0	49.3
11/26/2016 15:20	55.1	51.9	57.1	52.8	53.4	56.5	56.3	57.1	56.3	56.0	56.0	54.8	48.4	54.0	49.2
11/26/2016 15:30	55.0	51.6	57.0	52.5	53.1	56.5	56.2	57.0	56.1	56.0	55.9	54.7	48.2	53.7	48.8
11/26/2016 15:40	54.9	51.1	56.8	52.1	52.7	56.2	56.1	56.9	55.8	55.8	55.7	54.5	48.0	53.5	48.3
11/26/2016 15:50	54.8	51.2	56.8	52.1	52.6	56.1	55.9	56.8	55.6	55.8	55.6	54.4	47.9	53.5	48.4
11/26/2016 16:00	54.8	51.2	56.8	52.1	52.6	56.1	55.9	56.6	55.6	55.8	55.6	54.4	47.8	53.4	48.3
11/26/2016 16:10	54.7	51.0	56.7	51.8	52.4	56.0	55.8	56.6	55.5	55.7	55.5	54.3	47.7	53.3	48.1
11/26/2016 16:20	54.6	50.8	56.6	51.7	52.2	55.9	55.7	56.5	55.4	55.6	55.5	54.3	47.6	53.1	47.8
11/26/2016 16:30	54.5	50.4	56.4	51.4	51.9	55.8	55.6	56.4	55.2	55.5	55.3	54.1	47.3	52.9	47.5
11/26/2016 16:40	54.3	50.2	56.3	51.1	51.7	55.6	55.5	56.3	55.0	55.4	55.2	54.0	47.2	52.8	47.3
11/26/2016 16:50	54.3	50.0	56.2	51.0	51.5	55.5	55.4	56.1	54.8	55.3	55.1	53.9	47.0	52.6	47.0
11/26/2016 17:00	54.2	49.8	56.1	50.8	51.3	55.4	55.2	56.0	54.7	55.2	54.9	53.8	46.8	52.4	46.7
11/26/2016 17:10	54.1	49.6	56.0	50.6	51.1	55.3	55.1	55.9	54.6	55.1	54.8	53.7	46.7	52.3	46.6
11/26/2016 17:20	54.0	49.6	56.0	50.4	51.0	55.2	55.0	55.9	54.5	55.0	54.8	53.7	46.6	52.2	46.5
11/26/2016 17:30	54.0	49.4	55.9	50.3	50.9	55.1	55.0	55.8	54.4	55.0	54.8	53.6	46.5	52.1	46.4
11/26/2016 17:40	54.0	49.4	55.8	50.2	50.8	55.0	54.9	55.7	54.3	54.9	54.7	53.5	46.4	52.0	46.3
11/26/2016 17:50	53.9	49.3	55.7	50.1	50.7	55.0	54.9	55.7	54.2	54.9	54.6	53.5	46.4	52.0	46.2
11/26/2016 18:00	53.9	49.2	55.7	50.1	50.6	54.9	54.9	55.6	54.2	54.8	54.5	53.4	46.3	51.9	46.2
11/26/2016 18:10	53.9	49.3	55.7	50.1	50.6	54.9	54.8	55.6	54.2	54.8	54.6	53.5	46.3	51.9	46.2
11/26/2016 18:20	53.8	49.2	55.7	50.1	50.6	54.9	54.8	55.6	54.2	54.9	54.6	53.4	46.3	51.9	46.1
11/26/2016 18:30	53.7	49.0	55.7	49.9	50.5	54.9	54.7	55.6	54.1	54.7	54.5	53.3	46.1	51.8	46.1
11/26/2016 18:40	53.8	49.0	55.6	49.9	50.4	54.8	54.7	55.5	54.0	54.7	54.5	53.3	46.2	51.7	46.0
11/26/2016 18:50	53.8	49.1	55.6	49.9	50.5	54.8	54.7	55.5	54.1	54.7	54.5	53.4	46.2	51.7	46.0
11/26/2016 19:00	53.8	49.0	55.6	49.9	50.5	54.8	54.7	55.4	54.0	54.7	54.5	53.4	46.2	51.7	46.0
11/26/2016 19:10	53.7	48.9	55.5	49.8	50.4	54.8	54.7	55.4	54.0	54.7	54.4	53.3	46.0	51.6	45.9
11/26/2016 19:20	53.7	48.9	55.5	49.8	50.3	54.7	54.6	55.4	53.9	54.6	54.4	53.3	46.0	51.6	45.8
11/26/2016 19:30	53.5	48.8	55.4	49.7	50.2	54.7	54.6	55.4	53.9	54.6	54.3	53.2	45.9	51.6	45.8
11/26/2016 19:40	53.5	48.7	55.3	49.6	50.1	54.6	54.5	55.3	53.8	54.6	54.3	53.2	45.8	51.4	45.6
11/26/2016 19:50	53.5	48.5	55.3	49.5	50.0	54.5	54.4	55.2	53.8	54.5	54.2	53.1	45.7	51.4	45.5
11/26/2016 20:00	53.4	48.5	55.3	49.4	50.0	54.5	54.4	55.1	53.7	54.5	54.2	53.1	45.6	51.3	45.5

Date/Time	GW2o	GW3o	GW4o	GW5o	GW6o	GW7o	GW8o	GW9o	GW10o	GW11o	GW12o	GW13o	HW5i	LN0	GW5i
11/26/2016 20:10	53.3	48.4	55.2	49.3	49.8	54.4	54.3	55.1	53.7	54.4	54.1	53.0	45.5	51.2	45.3
11/26/2016 20:20	53.3	48.3	55.1	49.2	49.8	54.4	54.2	55.0	53.6	54.4	54.1	52.9	45.4	51.1	45.2
11/26/2016 20:30	53.2	48.2	55.1	49.1	49.7	54.3	54.2	55.0	53.5	54.3	54.0	52.9	45.3	51.1	45.1
11/26/2016 20:40	53.2	48.1	55.1	49.0	49.6	54.3	54.1	54.9	53.4	54.2	53.9	52.8	45.2	51.0	45.0
11/26/2016 20:50	53.1	48.0	55.0	49.0	49.5	54.2	54.1	54.8	53.4	54.2	53.9	52.8	45.2	50.9	45.0
11/26/2016 21:00	53.0	48.0	55.0	48.9	49.4	54.1	54.0	54.8	53.3	54.1	53.9	52.7	45.1	50.9	45.0
11/26/2016 21:10	53.0	48.0	54.9	48.9	49.3	54.1	54.0	54.8	53.3	54.1	53.8	52.6	45.0	50.8	44.9
11/26/2016 21:20	53.0	48.0	54.9	48.9	49.4	54.1	54.0	54.7	53.3	54.1	53.8	52.6	45.1	50.8	44.9
11/26/2016 21:30	53.0	47.9	54.9	48.9	49.4	54.1	54.0	54.7	53.3	54.1	53.8	52.7	45.1	50.8	44.9
11/26/2016 21:40	53.0	47.8	54.9	48.8	49.3	54.1	54.0	54.7	53.3	54.1	53.7	52.7	45.0	50.8	44.9
11/26/2016 21:50	53.0	47.7	54.9	48.7	49.3	54.1	54.0	54.7	53.3	54.1	53.8	52.6	45.2	50.8	45.0
11/26/2016 22:00	53.0	48.1	54.8	48.8	49.4	54.0	54.0	54.7	53.3	54.1	53.8	52.6	45.2	50.8	44.7
11/26/2016 22:10	53.1	48.2	54.8	49.0	49.4	54.0	53.9	54.7	53.2	54.1	53.7	52.7	44.8	50.8	44.8
11/26/2016 22:20	53.1	47.7	55.0	48.9	49.1	54.0	54.0	54.7	53.3	54.1	53.7	52.8	44.8	50.8	45.4
11/26/2016 22:30	52.9	47.6	54.9	48.5	49.4	54.0	54.1	54.6	53.4	54.1	53.9	52.6	46.1	50.8	44.9
11/26/2016 22:40	52.9	48.4	54.7	48.8	49.7	54.0	54.0	54.9	53.3	54.2	54.0	52.7	45.3	50.8	44.6
11/26/2016 22:50	53.2	48.5	55.0	49.3	49.1	54.2	54.0	54.8	53.1	54.1	53.7	52.8	44.6	50.8	45.4
11/26/2016 23:00	53.1	47.7	54.9	49.0	49.2	54.0	54.1	54.7	53.3	54.0	53.8	52.8	45.1	50.8	45.1
11/26/2016 23:10	52.8	47.3	54.7	48.5	49.8	53.9	54.1	54.6	53.4	54.1	54.0	52.6	46.0	50.8	44.3
11/26/2016 23:20	52.7	48.4	54.8	48.5	49.3	54.1	54.0	54.8	53.3	54.3	53.9	52.6	45.2	50.8	45.2
11/26/2016 23:30	53.3	49.1	55.2	49.2	49.1	54.2	54.0	54.8	53.2	54.1	53.7	52.8	44.4	50.9	45.8
11/26/2016 23:40	53.4	48.0	54.9	49.5	49.9	53.9	54.2	54.6	53.4	54.0	53.8	52.9	45.1	50.8	44.5
11/26/2016 23:50	52.8	47.3	54.6	48.9	49.7	53.9	54.1	54.6	53.5	54.1	54.0	52.6	46.6	50.8	44.7
11/27/2016 00:00	52.7	47.9	55.0	48.3	48.9	54.2	53.9	54.9	53.2	54.3	54.0	52.6	45.3	50.8	45.9
11/27/2016 00:10	53.0	49.1	55.1	48.6	49.3	54.1	54.1	54.9	53.1	54.2	53.7	52.8	44.3	50.8	45.3
11/27/2016 00:20	53.4	48.9	54.7	49.2	50.0	53.8	54.2	54.6	53.4	54.0	53.6	52.9	44.7	50.8	44.1
11/27/2016 00:30	53.3	47.6	54.5	49.5	49.5	53.9	54.1	54.6	53.5	54.0	53.9	52.7	46.1	50.7	44.7
11/27/2016 00:40	52.8	46.9	54.8	49.0	48.8	54.1	53.9	54.8	53.3	54.2	54.0	52.5	46.4	50.7	45.8
11/27/2016 00:50	52.5	47.4	55.1	48.4	49.0	54.2	53.9	54.9	53.1	54.2	53.8	52.5	45.0	50.8	45.3
11/27/2016 01:00	52.7	48.5	54.8	48.2	50.0	53.8	54.1	54.7	53.1	54.2	53.6	52.7	43.9	50.7	44.0
11/27/2016 01:10	53.2	49.1	54.5	48.4	49.7	53.7	54.1	54.5	53.4	54.0	53.6	52.8	44.3	50.6	44.0
11/27/2016 01:20	53.4	48.4	54.6	49.1	48.9	54.0	53.9	54.5	53.4	53.9	53.8	52.8	45.7	50.6	45.6
11/27/2016 01:30	53.1	47.2	55.0	49.4	48.8	54.2	53.8	54.7	53.3	54.0	53.9	52.5	46.4	50.7	45.7
11/27/2016 01:40	52.7	46.9	55.0	49.2	49.6	54.0	54.0	54.8	53.1	54.1	53.8	52.4	45.5	50.7	44.6
11/27/2016 01:50	52.5	47.6	54.6	48.6	50.0	53.8	54.2	54.7	53.3	54.3	53.6	52.6	44.2	50.8	44.2
11/27/2016 02:00	52.9	48.9	54.5	48.3	49.1	53.9	54.1	54.5	53.5	54.2	53.6	52.8	44.3	50.8	45.3
11/27/2016 02:10	53.5	49.3	54.9	48.6	48.9	54.2	53.9	54.5	53.5	54.0	53.9	52.8	45.6	50.8	46.2
11/27/2016 02:20	53.4	48.0	55.1	49.3	49.6	54.2	53.9	54.8	53.2	54.0	54.0	52.6	46.6	50.9	44.8
11/27/2016 02:30	52.8	47.2	54.8	49.6	50.0	53.9	54.2	54.8	53.2	54.2	53.8	52.5	45.2	50.8	44.3
11/27/2016 02:40	52.7	47.7	54.6	49.1	49.3	53.9	54.2	54.6	53.4	54.3	53.6	52.7	44.4	50.8	45.5
11/27/2016 02:50	53.0	48.9	54.9	48.6	49.0	54.3	54.0	54.6	53.6	54.2	53.8	52.9	45.2	50.8	45.8
11/27/2016 03:00	53.3	48.6	55.0	48.8	49.8	54.1	54.0	54.8	53.3	54.0	54.0	52.7	45.9	50.8	44.6
11/27/2016 03:10	52.9	47.6	54.6	49.4	49.6	53.9	54.2	54.7	53.3	54.1	53.8	52.5	45.1	50.8	45.0
11/27/2016 03:20	52.7	47.5	54.7	49.2	49.1	54.1	54.0	54.6	53.5	54.2	53.6	52.7	44.4	50.8	45.8
11/27/2016 03:30	53.0	48.8	55.1	48.7	49.6	54.2	53.9	54.6	53.5	54.1	53.8	52.9	45.3	50.9	45.0
11/27/2016 03:40	53.3	48.9	54.8	48.6	49.9	54.0	54.1	54.8	53.3	54.0	53.9	52.8	46.1	50.8	44.5
11/27/2016 03:50	53.0	47.8	54.6	49.1	49.2	54.0	54.1	54.7	53.3	54.0	53.8	52.6	45.1	50.8	45.6

Date/Time	GW2o	GW3o	GW4o	GW5o	GW6o	GW7o	GW8o	GW9o	GW10o	GW11o	GW12o	GW13o	HW5i	LN0	GW5i
11/27/2016 04:00	52.7	47.6	54.9	49.4	49.3	54.2	54.0	54.5	53.5	54.2	53.6	52.7	44.6	50.8	45.5
11/27/2016 04:10	52.9	48.5	54.9	49.0	49.8	54.0	53.9	54.6	53.4	54.1	53.8	52.9	45.6	50.8	44.4
11/27/2016 04:20	53.3	48.9	54.6	48.5	49.4	53.9	54.2	54.8	53.2	54.0	53.9	52.7	46.1	50.8	45.2
11/27/2016 04:30	53.0	47.8	54.7	48.8	49.1	54.1	54.1	54.7	53.4	54.1	53.7	52.5	44.8	50.8	45.8
11/27/2016 04:40	52.7	47.3	55.1	49.5	49.9	54.2	53.9	54.5	53.5	54.2	53.7	52.7	44.5	50.9	44.6
11/27/2016 04:50	52.8	48.4	54.8	49.2	49.7	53.9	54.0	54.7	53.3	54.1	53.9	52.9	45.9	50.8	44.8
11/27/2016 05:00	53.4	49.3	54.5	48.5	49.0	54.0	54.1	54.8	53.1	53.9	53.9	52.7	46.2	50.8	46.2
11/27/2016 05:10	53.2	48.1	54.9	48.4	49.4	54.2	54.0	54.6	53.4	54.0	53.6	52.5	44.7	50.9	45.1
11/27/2016 05:20	52.7	47.1	55.1	49.0	50.0	54.1	53.8	54.5	53.5	54.2	53.6	52.6	44.3	50.8	44.2
11/27/2016 05:30	52.6	47.4	54.7	49.6	49.3	53.8	54.1	54.7	53.3	54.2	53.9	52.8	45.2	50.8	45.2
11/27/2016 05:40	53.0	48.6	54.5	49.4	48.8	53.9	54.2	54.8	53.1	54.0	54.0	52.8	46.6	50.8	46.1
11/27/2016 05:50	53.4	49.3	54.8	48.6	49.5	54.2	54.0	54.7	53.3	53.9	53.8	52.5	45.7	50.8	45.0
11/27/2016 06:00	53.2	48.3	55.1	48.3	50.0	54.1	53.9	54.5	53.6	54.0	53.6	52.5	44.3	50.8	44.2
11/27/2016 06:10	52.7	47.2	54.8	48.7	49.3	53.9	54.0	54.5	53.4	54.2	53.7	52.7	44.5	50.8	45.2
11/27/2016 06:20	52.6	47.4	54.5	49.4	48.9	53.9	54.2	54.8	53.2	54.2	54.0	52.8	45.8	50.8	46.1
11/27/2016 06:30	53.0	48.5	54.8	49.6	49.5	54.1	54.1	54.8	53.2	54.0	53.9	52.8	46.4	50.8	44.9
11/27/2016 06:40	53.4	49.3	55.1	49.0	50.2	54.1	53.8	54.5	53.5	53.9	53.7	52.5	45.1	50.8	44.2
11/27/2016 06:50	53.2	48.4	54.8	48.4	49.3	53.9	54.0	54.4	53.5	54.0	53.6	52.5	44.1	50.8	45.2
11/27/2016 07:00	52.7	47.3	54.5	48.4	48.9	53.9	54.1	54.6	53.3	54.2	53.8	52.7	44.7	50.8	46.3
11/27/2016 07:10	52.6	47.3	54.7	49.0	49.5	54.2	54.1	54.8	53.2	54.2	53.9	52.9	46.3	50.8	44.9
11/27/2016 07:20	52.9	48.2	55.1	49.6	50.0	54.1	53.8	54.7	53.3	54.0	53.8	52.7	46.2	50.9	44.2
11/27/2016 07:30	53.4	49.3	54.8	49.4	49.3	53.8	53.9	54.4	53.5	53.9	53.5	52.5	44.7	50.8	45.3
11/27/2016 07:40	53.2	48.7	54.3	48.7	48.8	53.7	54.1	54.5	53.4	54.0	53.6	52.4	44.1	50.7	46.1
11/27/2016 07:50	52.7	47.4	54.6	48.3	49.5	54.0	54.2	54.8	53.2	54.1	53.8	52.7	44.9	50.8	44.9
11/27/2016 08:00	52.5	47.0	55.0	48.5	50.0	54.2	54.0	54.8	53.2	54.2	53.9	52.9	46.4	50.9	44.1
11/27/2016 08:10	52.8	47.8	55.0	49.2	49.5	53.9	53.8	54.6	53.5	54.0	53.8	52.8	46.3	50.8	45.1
11/27/2016 08:20	53.3	49.0	54.6	49.7	48.9	53.7	54.0	54.4	53.5	53.9	53.6	52.6	44.7	50.8	46.2
11/27/2016 08:30	53.4	49.3	54.5	49.4	49.3	53.9	54.2	54.6	53.4	54.0	53.6	52.5	44.3	50.9	45.4
11/27/2016 08:40	52.9	48.1	55.0	48.8	50.3	54.3	54.0	54.9	53.3	54.2	54.0	52.8	45.4	51.0	44.5
11/27/2016 08:50	52.7	47.6	55.1	48.7	49.7	54.1	53.9	54.9	53.6	54.3	54.0	52.9	46.3	51.0	45.5
11/27/2016 09:00	53.0	48.3	54.7	49.3	49.3	53.9	54.1	54.6	53.7	54.1	53.7	52.7	45.2	51.0	46.2
11/27/2016 09:10	53.4	49.3	54.8	49.7	49.9	54.2	54.2	54.7	53.5	54.1	53.7	52.6	44.6	51.1	45.0
11/27/2016 09:20	53.0	48.3	55.0	49.2	49.9	54.2	54.0	54.8	53.5	54.2	53.9	52.7	45.6	51.1	45.3
11/27/2016 09:30	52.8	48.0	54.8	48.9	49.4	54.0	54.1	54.7	53.6	54.2	53.8	52.7	45.7	51.1	45.8
11/27/2016 09:40	53.0	48.5	54.8	49.4	49.8	54.2	54.2	54.7	53.5	54.1	53.7	52.6	44.9	51.1	45.3
11/27/2016 09:50	53.0	48.6	54.9	49.5	49.8	54.2	54.1	54.7	53.4	54.1	53.8	52.6	45.1	51.1	45.3
11/27/2016 10:00	52.9	48.3	54.9	49.4	49.7	54.2	54.0	54.7	53.6	54.1	53.8	52.7	45.3	51.1	45.5
11/27/2016 10:10	53.0	48.4	54.9	49.4	49.8	54.3	54.1	54.7	53.6	54.1	53.7	52.6	45.1	51.1	45.4
11/27/2016 10:20	53.0	48.4	54.9	49.4	49.7	54.2	54.0	54.7	53.7	54.1	53.8	52.6	45.1	51.1	45.5
11/27/2016 10:30	53.0	48.5	54.9	49.4	49.8	54.2	54.0	54.7	53.6	54.1	53.8	52.6	45.2	51.1	45.6
11/27/2016 10:40	53.0	48.6	55.0	49.5	49.8	54.3	54.1	54.8	53.7	54.2	53.8	52.7	45.4	51.1	45.6
11/27/2016 10:50	53.1	48.7	55.1	49.6	49.9	54.3	54.2	54.8	53.7	54.2	53.9	52.8	45.5	51.2	45.8
11/27/2016 11:00	53.3	49.0	55.2	49.9	50.1	54.4	54.3	54.9	53.8	54.3	54.1	52.9	45.6	51.4	46.0
11/27/2016 11:10	53.3	49.2	55.2	50.1	50.3	54.5	54.4	55.1	54.0	54.4	54.2	53.0	45.9	51.5	46.3
11/27/2016 11:20	53.5	49.5	55.4	50.3	50.5	54.7	54.5	55.2	54.1	54.6	54.3	53.2	46.1	51.7	46.5
11/27/2016 11:30	53.5	49.5	55.4	50.4	50.7	54.8	54.7	55.2	54.3	54.6	54.4	53.2	46.2	51.8	46.6
11/27/2016 11:40	53.6	49.6	55.4	50.5	50.7	54.8	54.7	55.3	54.3	54.7	54.4	53.3	46.3	51.8	46.6

Date/Time	GW2o	GW3o	GW4o	GW5o	GW6o	GW7o	GW8o	GW9o	GW10o	GW11o	GW12o	GW13o	HW5i	LN0	GW5i
11/27/2016 11:50	53.6	49.6	55.5	50.6	50.8	54.8	54.8	55.3	54.4	54.8	54.5	53.4	46.4	51.9	46.7
11/27/2016 12:00	53.7	49.7	55.6	50.6	50.8	54.9	54.8	55.4	54.4	54.8	54.6	53.4	46.4	52.0	46.8
11/27/2016 12:10	53.8	49.9	55.6	50.6	50.9	55.0	54.9	55.5	54.5	54.8	54.7	53.5	46.6	52.1	46.9
11/27/2016 12:20	53.9	50.0	55.8	50.7	51.0	55.0	55.0	55.6	54.7	54.9	54.8	53.6	46.7	52.2	47.1
11/27/2016 12:30	53.9	50.1	55.7	50.7	51.1	55.0	55.0	55.7	54.7	54.9	54.8	53.6	46.8	52.2	47.1
11/27/2016 12:40	54.0	50.2	55.9	50.9	51.2	55.1	55.1	55.7	54.7	55.0	54.9	53.7	46.9	52.3	47.2
11/27/2016 12:50	54.1	50.4	56.0	51.0	51.3	55.2	55.1	55.8	54.9	55.1	54.9	53.8	47.0	52.4	47.4
11/27/2016 13:00	54.1	50.4	56.0	51.1	51.5	55.3	55.2	55.8	54.9	55.1	55.0	53.8	47.1	52.5	47.5
11/27/2016 13:10	54.2	50.5	56.1	51.2	51.5	55.3	55.3	55.9	55.0	55.1	55.0	53.8	47.2	52.6	47.6
11/27/2016 13:20	54.3	50.7	56.1	51.3	51.7	55.4	55.3	56.0	55.1	55.3	55.1	54.0	47.4	52.7	47.7
11/27/2016 13:30	54.4	50.9	56.3	51.5	51.9	55.5	55.5	56.1	55.2	55.4	55.3	54.1	47.5	52.9	47.9
11/27/2016 13:40	54.6	51.1	56.4	51.7	52.0	55.6	55.7	56.3	55.4	55.4	55.4	54.2	47.7	53.0	48.1
11/27/2016 13:50	54.6	51.1	56.3	51.7	52.0	55.7	55.7	56.4	55.4	55.5	55.4	54.2	47.7	53.0	48.1
11/27/2016 14:00	54.7	51.2	56.4	51.7	52.1	55.7	55.7	56.4	55.5	55.5	55.5	54.3	47.8	53.1	48.1
11/27/2016 14:10	54.8	51.3	56.5	51.8	52.2	55.8	55.8	56.5	55.5	55.6	55.5	54.4	48.0	53.1	48.2
11/27/2016 14:20	54.8	51.4	56.5	51.9	52.3	55.8	55.8	56.6	55.6	55.7	55.6	54.4	48.0	53.2	48.3
11/27/2016 14:30	54.8	51.3	56.6	51.9	52.2	55.8	55.9	56.6	55.6	55.7	55.6	54.4	48.0	53.2	48.3
11/27/2016 14:40	54.8	51.3	56.5	51.9	52.3	55.8	55.9	56.6	55.6	55.7	55.6	54.4	48.1	53.2	48.2
11/27/2016 14:50	54.9	51.3	56.6	51.8	52.3	55.8	55.9	56.6	55.6	55.7	55.6	54.4	48.1	53.2	48.2
11/27/2016 15:00	54.9	51.3	56.6	51.9	52.3	55.8	55.9	56.6	55.6	55.7	55.6	54.4	48.1	53.2	48.3
11/27/2016 15:10	54.9	51.4	56.6	51.9	52.4	55.9	55.9	56.7	55.6	55.8	55.7	54.6	48.3	53.3	48.4
11/27/2016 15:20	55.0	51.5	56.7	52.0	52.5	55.9	56.0	56.8	55.7	55.8	55.8	54.6	48.3	53.4	48.4
11/27/2016 15:30	55.0	51.5	56.8	52.0	52.5	56.0	56.0	56.8	55.7	55.9	55.8	54.6	48.3	53.4	48.4
11/27/2016 15:40	55.0	51.5	56.7	52.1	52.5	56.0	56.0	56.8	55.7	55.9	55.9	54.6	48.4	53.4	48.5
11/27/2016 15:50	55.1	51.5	56.8	52.0	52.5	56.0	56.1	56.8	55.8	55.9	55.9	54.6	48.3	53.5	48.4
11/27/2016 16:00	55.1	51.5	56.7	52.0	52.4	56.0	56.0	56.8	55.7	55.9	55.9	54.6	48.2	53.4	48.3
11/27/2016 16:10	55.1	51.3	56.7	52.0	52.4	56.0	56.0	56.8	55.6	55.8	55.8	54.6	48.1	53.4	48.2
11/27/2016 16:20	55.0	51.3	56.7	51.9	52.3	56.0	56.0	56.7	55.6	55.8	55.8	54.5	48.0	53.4	48.2
11/27/2016 16:30	54.9	51.2	56.7	51.8	52.2	55.9	55.9	56.7	55.5	55.7	55.7	54.4	47.9	53.3	48.0
11/27/2016 16:40	54.9	51.1	56.6	51.7	52.1	55.8	55.9	56.6	55.4	55.7	55.6	54.4	47.9	53.2	47.9
11/27/2016 16:50	54.9	51.1	56.6	51.7	52.1	55.8	55.8	56.5	55.4	55.7	55.6	54.4	47.9	53.2	47.9
11/27/2016 17:00	55.0	51.1	56.7	51.7	52.2	55.8	55.9	56.6	55.4	55.7	55.6	54.4	47.8	53.1	47.9
11/27/2016 17:10	54.9	51.1	56.6	51.7	52.1	55.9	55.9	56.6	55.3	55.7	55.7	54.4	47.8	53.1	47.9
11/27/2016 17:20	54.8	50.9	56.6	51.6	52.1	55.9	55.8	56.6	55.4	55.7	55.6	54.4	47.8	53.1	47.9
11/27/2016 17:30	55.0	51.0	56.6	51.6	52.1	55.8	55.8	56.6	55.4	55.7	55.7	54.4	48.0	53.1	47.9
11/27/2016 17:40	55.0	51.2	56.7	51.8	52.2	55.8	55.9	56.7	55.5	55.8	55.7	54.5	48.1	53.1	48.1
11/27/2016 17:50	55.0	51.2	56.7	51.8	52.2	55.9	56.0	56.7	55.5	55.9	55.8	54.6	48.1	53.2	48.0
11/27/2016 18:00	55.0	51.1	56.7	51.7	52.2	55.8	55.9	56.7	55.5	55.8	55.8	54.6	48.1	53.2	47.9
11/27/2016 18:10	55.0	51.0	56.6	51.6	52.1	55.8	55.9	56.6	55.4	55.8	55.7	54.5	48.0	53.2	47.9
11/27/2016 18:20	54.9	50.9	56.6	51.6	52.0	55.8	55.8	56.6	55.3	55.7	55.6	54.5	47.9	53.0	47.8
11/27/2016 18:30	54.9	50.5	56.5	51.5	51.9	55.6	55.8	56.5	55.2	55.6	55.5	54.4	47.8	52.9	47.7
11/27/2016 18:40	54.8	50.2	56.3	51.4	51.7	55.4	55.6	56.3	55.1	55.5	55.4	54.3	47.7	52.8	47.6
11/27/2016 18:50	54.9	50.5	56.6	51.3	51.6	55.6	55.6	56.3	55.0	55.6	55.5	54.3	47.7	52.8	47.6
11/27/2016 19:00	54.8	50.6	56.5	51.2	51.6	55.6	55.6	56.4	55.0	55.5	55.4	54.3	47.6	52.8	47.4
11/27/2016 19:10	54.8	50.6	56.5	51.2	51.6	55.6	55.6	56.3	55.0	55.5	55.4	54.2	47.5	52.7	47.4
11/27/2016 19:20	54.8	50.7	56.5	51.2	51.6	55.6	55.6	56.3	55.0	55.5	55.4	54.2	47.6	52.8	47.4
11/27/2016 19:30	54.8	50.7	56.5	51.2	51.6	55.5	55.6	56.4	55.0	55.5	55.5	54.2	47.6	52.7	47.5

Date/Time	GW2o	GW3o	GW4o	GW5o	GW6o	GW7o	GW8o	GW9o	GW10o	GW11o	GW12o	GW13o	HW5i	LN0	GW5i
11/27/2016 19:40	54.8	50.8	56.6	51.2	51.7	55.6	55.6	56.3	55.1	55.6	55.5	54.3	47.7	52.7	47.5
11/27/2016 19:50	54.8	50.8	56.5	51.3	51.7	55.6	55.7	56.3	55.1	55.6	55.5	54.3	47.7	52.7	47.5
11/27/2016 20:00	54.8	50.8	56.5	51.3	51.7	55.6	55.7	56.4	55.1	55.6	55.5	54.4	47.7	52.8	47.5
11/27/2016 20:10	54.8	50.7	56.6	51.3	51.7	55.6	55.7	56.4	55.1	55.6	55.5	54.3	47.6	52.8	47.5
11/27/2016 20:20	54.8	50.6	56.5	51.2	51.6	55.6	55.7	56.4	55.0	55.5	55.4	54.2	47.5	52.7	47.4
11/27/2016 20:30	54.7	50.5	56.4	51.1	51.6	55.5	55.6	56.3	55.0	55.5	55.4	54.2	47.5	52.7	47.3
11/27/2016 20:40	54.7	50.4	56.4	51.1	51.6	55.5	55.6	56.3	55.0	55.5	55.4	54.2	47.4	52.7	47.3
11/27/2016 20:50	54.7	50.4	56.5	51.0	51.6	55.4	55.6	56.3	55.0	55.5	55.4	54.2	47.4	52.7	47.2
11/27/2016 21:00	54.7	50.5	56.4	51.1	51.6	55.5	55.6	56.3	55.0	55.5	55.4	54.2	47.3	52.7	47.3
11/27/2016 21:10	54.7	50.4	56.4	51.0	51.5	55.5	55.5	56.2	55.0	55.4	55.4	54.1	47.2	52.7	47.2
11/27/2016 21:20	54.6	50.4	56.4	50.9	51.5	55.5	55.4	56.2	54.9	55.4	55.3	54.1	47.2	52.6	47.1
11/27/2016 21:30	54.5	50.3	56.3	50.8	51.4	55.4	55.4	56.2	54.9	55.4	55.2	54.0	47.1	52.5	47.0
11/27/2016 21:40	54.5	50.2	56.3	50.8	51.3	55.4	55.4	56.1	54.8	55.3	55.2	54.0	47.0	52.5	47.0
11/27/2016 21:50	54.5	50.2	56.3	50.8	51.3	55.3	55.3	56.0	54.8	55.3	55.1	53.9	47.0	52.5	46.9
11/27/2016 22:00	54.5	50.2	56.3	50.8	51.3	55.3	55.3	56.0	54.8	55.3	55.1	53.9	47.0	52.5	46.9
11/27/2016 22:10	54.4	50.1	56.2	50.8	51.3	55.3	55.4	56.0	54.7	55.3	55.2	53.9	46.9	52.4	46.9
11/27/2016 22:20	54.4	50.1	56.2	50.7	51.2	55.3	55.4	56.0	54.7	55.3	55.1	53.9	46.9	52.4	46.9
11/27/2016 22:30	54.4	50.0	56.3	50.7	51.2	55.3	55.3	56.0	54.7	55.2	55.1	53.9	46.8	52.3	46.8
11/27/2016 22:40	54.4	49.9	56.2	50.6	51.1	55.3	55.3	56.0	54.6	55.2	55.1	53.9	46.8	52.3	46.7
11/27/2016 22:50	54.4	49.9	56.1	50.6	51.1	55.2	55.2	56.0	54.6	55.2	55.1	53.9	46.8	52.3	46.7
11/27/2016 23:00	54.3	49.8	56.0	50.5	50.9	55.2	55.2	55.8	54.5	55.1	55.0	53.8	46.7	52.2	46.6
11/27/2016 23:10	54.3	49.7	56.1	50.4	50.9	55.1	55.1	55.8	54.4	55.1	54.9	53.7	46.7	52.1	46.5
11/27/2016 23:20	54.2	49.6	56.1	50.4	50.8	55.1	55.1	55.8	54.3	55.1	54.9	53.7	46.7	52.0	46.5
11/27/2016 23:30	54.2	49.7	56.0	50.3	50.8	55.1	55.0	55.8	54.3	55.1	54.9	53.7	46.6	52.0	46.5
11/27/2016 23:40	54.2	49.6	56.0	50.3	50.7	55.0	55.1	55.7	54.3	55.1	54.9	53.8	46.6	52.0	46.4
11/27/2016 23:50	54.2	49.6	55.9	50.3	50.7	55.0	55.0	55.7	54.3	55.0	54.8	53.8	46.5	52.0	46.4
11/28/2016 00:00	54.2	49.7	55.9	50.3	50.7	55.0	55.0	55.7	54.4	55.0	54.9	53.7	46.6	52.0	46.4
11/28/2016 00:10	54.3	49.8	56.0	50.3	50.8	55.0	55.1	55.8	54.4	55.1	54.9	53.8	46.7	52.0	46.6
11/28/2016 00:20	54.3	49.8	56.0	50.4	50.8	55.1	55.1	55.8	54.4	55.1	55.0	53.8	46.7	52.0	46.6
11/28/2016 00:30	54.3	49.8	56.0	50.5	50.9	55.1	55.2	55.8	54.5	55.1	55.0	53.8	46.7	52.1	46.6
11/28/2016 00:40	54.3	49.8	56.0	50.4	50.9	55.2	55.1	55.8	54.5	55.2	55.0	53.8	46.6	52.1	46.6
11/28/2016 00:50	54.2	49.9	56.1	50.5	50.9	55.2	55.1	55.9	54.5	55.1	55.0	53.8	46.7	52.2	46.6
11/28/2016 01:00	54.3	49.9	56.1	50.5	51.0	55.2	55.2	55.9	54.6	55.1	55.0	53.8	46.8	52.2	46.7
11/28/2016 01:10	54.4	50.1	56.1	50.6	51.0	55.2	55.2	55.9	54.7	55.2	55.1	53.9	46.8	52.2	46.8
11/28/2016 01:20	54.4	50.2	56.1	50.7	51.2	55.2	55.3	56.0	54.7	55.3	55.2	53.9	46.9	52.3	46.9
11/28/2016 01:30	54.4	50.2	56.2	50.7	51.2	55.3	55.4	56.1	54.8	55.3	55.2	53.9	47.0	52.4	47.0
11/28/2016 01:40	54.5	50.4	56.3	50.8	51.3	55.4	55.4	56.1	54.8	55.3	55.3	54.0	47.1	52.4	47.1
11/28/2016 01:50	54.6	50.5	56.3	50.9	51.4	55.3	55.5	56.2	54.9	55.5	55.3	54.1	47.3	52.5	47.3
11/28/2016 02:00	54.7	50.6	56.4	51.1	51.5	55.4	55.5	56.2	55.0	55.5	55.4	54.2	47.4	52.6	47.4
11/28/2016 02:10	54.8	50.8	56.4	51.2	51.6	55.5	55.6	56.4	55.2	55.5	55.5	54.3	47.5	52.8	47.5
11/28/2016 02:20	54.8	50.8	56.5	51.3	51.7	55.6	55.7	56.4	55.2	55.6	55.6	54.3	47.6	52.8	47.6
11/28/2016 02:30	54.8	50.8	56.5	51.3	51.8	55.6	55.7	56.4	55.2	55.6	55.6	54.4	47.6	52.9	47.6
11/28/2016 02:40	54.9	50.9	56.6	51.4	51.9	55.6	55.8	56.5	55.2	55.6	55.6	54.4	47.6	52.9	47.7
11/28/2016 02:50	54.8	50.9	56.6	51.4	51.9	55.7	55.8	56.5	55.3	55.7	55.6	54.4	47.7	53.0	47.7
11/28/2016 03:00	55.0	51.0	56.7	51.5	51.9	55.7	55.8	56.5	55.3	55.8	55.7	54.5	47.8	53.0	47.8
11/28/2016 03:10	55.0	51.0	56.7	51.5	52.0	55.7	55.8	56.5	55.4	55.8	55.8	54.5	47.8	53.1	47.8
11/28/2016 03:20	55.0	51.0	56.7	51.6	52.0	55.8	55.9	56.6	55.5	55.8	55.8	54.5	47.8	53.1	47.8

Date/Time	GW2o	GW3o	GW4o	GW5o	GW6o	GW7o	GW8o	GW9o	GW10o	GW11o	GW12o	GW13o	HW5i	LN0	GW5i
11/28/2016 03:30	55.0	51.1	56.7	51.5	52.0	55.8	55.9	56.6	55.4	55.8	55.8	54.5	47.8	53.1	47.8
11/28/2016 03:40	55.0	51.1	56.7	51.5	52.1	55.8	55.9	56.6	55.4	55.8	55.8	54.5	47.9	53.1	47.8
11/28/2016 03:50	55.1	51.1	56.7	51.6	52.1	55.8	55.9	56.7	55.4	55.9	55.8	54.6	48.0	53.1	48.0
11/28/2016 04:00	55.1	51.3	56.8	51.7	52.2	55.9	56.0	56.7	55.4	55.9	55.8	54.6	48.0	53.2	48.0
11/28/2016 04:10	55.1	51.3	56.9	51.7	52.2	56.0	56.0	56.7	55.5	55.9	55.9	54.6	48.0	53.2	48.1
11/28/2016 04:20	55.2	51.4	56.9	51.8	52.2	56.0	56.1	56.8	55.6	56.0	55.9	54.7	48.1	53.3	48.1
11/28/2016 04:30	55.2	51.5	56.9	51.8	52.3	56.0	56.1	56.8	55.6	55.9	56.0	54.7	48.2	53.3	48.2
11/28/2016 04:40	55.3	51.5	56.9	51.9	52.3	56.1	56.2	56.8	55.6	56.0	56.0	54.8	48.3	53.4	48.3
11/28/2016 04:50	55.3	51.6	57.0	52.0	52.4	56.1	56.2	56.9	55.7	56.1	56.1	54.8	48.3	53.4	48.3
11/28/2016 05:00	55.4	51.7	57.0	52.0	52.5	56.1	56.3	56.9	55.8	56.1	56.1	54.9	48.4	53.5	48.4
11/28/2016 05:10	55.4	51.7	57.1	52.1	52.6	56.2	56.3	57.0	55.8	56.2	56.2	54.9	48.5	53.6	48.5
11/28/2016 05:20	55.5	51.8	57.1	52.2	52.6	56.3	56.3	57.1	55.8	56.2	56.2	55.0	48.5	53.6	48.5
11/28/2016 05:30	55.5	51.8	57.2	52.2	52.6	56.3	56.3	57.1	55.9	56.2	56.3	54.9	48.6	53.7	48.6
11/28/2016 05:40	55.6	52.0	57.2	52.3	52.7	56.2	56.4	57.2	56.0	56.3	56.3	55.0	48.7	53.7	48.7
11/28/2016 05:50	55.7	52.1	57.3	52.4	52.9	56.3	56.5	57.2	56.1	56.3	56.4	55.1	48.8	53.8	48.8
11/28/2016 06:00	55.7	52.1	57.3	52.4	52.9	56.3	56.5	57.3	56.1	56.4	56.4	55.1	48.9	53.8	48.9
11/28/2016 06:10	55.7	52.1	57.3	52.5	53.0	56.4	56.6	57.3	56.1	56.4	56.4	55.1	48.9	53.9	48.9
11/28/2016 06:20	55.8	52.2	57.4	52.6	53.0	56.4	56.6	57.4	56.1	56.5	56.5	55.2	49.0	54.0	49.0
11/28/2016 06:30	55.9	52.3	57.5	52.7	53.1	56.5	56.7	57.5	56.2	56.5	56.6	55.4	49.1	54.0	49.1
11/28/2016 06:40	56.0	52.5	57.5	52.8	53.2	56.6	56.8	57.6	56.4	56.6	56.6	55.4	49.3	54.1	49.2
11/28/2016 06:50	56.0	52.7	57.6	52.9	53.4	56.6	56.9	57.7	56.5	56.7	56.8	55.5	49.5	54.3	49.4
11/28/2016 07:00	56.2	52.8	57.7	53.1	53.6	56.8	57.0	57.8	56.6	56.8	56.9	55.7	49.7	54.4	49.6
11/28/2016 07:10	56.3	53.0	57.8	53.2	53.7	56.8	57.1	57.9	56.7	56.9	57.0	55.8	49.8	54.4	49.7
11/28/2016 07:20	56.3	53.1	57.9	53.3	53.7	56.9	57.2	58.0	56.8	57.0	57.1	55.8	49.9	54.6	49.9
11/28/2016 07:30	56.4	53.1	57.9	53.4	53.8	56.9	57.3	58.0	56.8	57.0	57.2	55.8	50.0	54.6	49.9
11/28/2016 07:40	56.5	53.3	58.0	53.4	53.9	57.0	57.2	58.0	56.9	57.1	57.2	55.9	50.0	54.7	50.0
11/28/2016 07:50	56.5	53.3	58.0	53.5	54.0	57.1	57.3	58.1	56.9	57.1	57.2	56.0	50.1	54.8	50.1
11/28/2016 08:00	56.6	53.4	58.1	53.6	54.1	57.1	57.4	58.2	57.0	57.2	57.3	56.0	50.2	54.9	50.2
11/28/2016 08:10	56.7	53.5	58.1	53.7	54.2	57.2	57.4	58.2	57.1	57.2	57.3	56.1	50.4	55.0	50.3
11/28/2016 08:20	56.7	53.6	58.2	53.8	54.3	57.2	57.5	58.3	57.2	57.3	57.4	56.2	50.5	55.1	50.4
11/28/2016 08:30	56.8	53.7	58.3	54.0	54.4	57.3	57.6	58.4	57.3	57.4	57.5	56.2	50.6	55.1	50.5
11/28/2016 08:40	56.9	53.7	58.3	54.0	54.4	57.4	57.6	58.4	57.3	57.4	57.6	56.3	50.6	55.1	50.5
11/28/2016 08:50	56.9	53.8	58.4	54.0	54.5	57.4	57.7	58.5	57.4	57.5	57.6	56.3	50.7	55.2	50.6
11/28/2016 09:00	57.0	54.0	58.4	54.1	54.6	57.5	57.7	58.6	57.4	57.6	57.7	56.5	50.9	55.3	50.7
11/28/2016 09:10	57.1	54.2	58.6	54.3	54.8	57.6	57.9	58.7	57.5	57.6	57.8	56.6	51.1	55.4	50.9
11/28/2016 09:20	57.2	54.3	58.7	54.5	55.0	57.7	58.0	58.8	57.7	57.7	57.9	56.6	51.2	55.6	51.1
11/28/2016 09:30	57.3	54.5	58.8	54.7	55.1	57.8	58.1	58.9	57.8	57.8	58.1	56.7	51.3	55.6	51.2
11/28/2016 09:40	57.4	54.6	58.8	54.7	55.1	57.8	58.1	59.0	57.9	57.9	58.1	56.8	51.4	55.8	51.3
11/28/2016 09:49	57.4	54.6	58.9	54.7	55.2	57.9	58.3	59.0	57.9	57.9	58.2	56.9	51.5	55.9	51.4
11/28/2016 09:50	57.4	54.6	58.9	54.7	55.2	57.9	58.3	59.0	57.9	57.9	58.2	56.9	51.5	55.9	51.4
11/28/2016 10:00	57.5	54.6	58.9	54.8	55.2	58.0	58.2	59.0	57.9	58.0	58.2	56.9	51.5	55.8	51.4
11/28/2016 10:10	57.6	54.7	59.0	54.8	55.3	58.0	58.2	59.1	58.0	58.1	58.2	56.9	51.6	55.8	51.5
11/28/2016 10:20	57.6	54.7	59.0	54.9	55.4	58.0	58.3	59.1	58.1	58.1	58.3	57.0	51.7	56.0	51.6
11/28/2016 10:30	57.7	54.8	59.0	55.0	55.4	58.1	58.4	59.2	58.1	58.1	58.3	57.0	51.8	56.0	51.6
11/28/2016 10:40	57.7	54.8	59.0	55.0	55.5	58.1	58.4	59.2	58.1	58.2	58.4	57.0	51.8	56.0	51.7
11/28/2016 10:50	57.8	54.9	59.1	55.1	55.5	58.2	58.4	59.2	58.1	58.2	58.4	57.1	51.8	56.0	51.7
11/28/2016 11:00	57.8	55.0	59.2	55.1	55.5	58.2	58.5	59.3	58.2	58.2	58.5	57.2	51.8	56.1	51.7

Date/Time	GW2o	GW3o	GW4o	GW5o	GW6o	GW7o	GW8o	GW9o	GW10o	GW11o	GW12o	GW13o	HW5i	LN0	GW5i
11/28/2016 11:10	57.8	55.1	59.2	55.2	55.6	58.2	58.5	59.3	58.2	58.2	58.5	57.2	51.9	56.2	51.8
11/28/2016 11:20	57.9	55.2	59.3	55.2	55.7	58.3	58.6	59.4	58.3	58.3	58.5	57.2	52.0	56.2	51.9
11/28/2016 11:30	58.0	55.3	59.3	55.3	55.8	58.4	58.7	59.4	58.4	58.4	58.6	57.4	52.1	56.3	52.0
11/28/2016 11:40	58.0	55.4	59.4	55.3	55.8	58.4	58.7	59.5	58.4	58.4	58.6	57.3	52.1	56.3	52.0
11/28/2016 11:50	58.1	55.6	59.5	55.5	56.0	58.6	58.8	59.6	58.5	58.5	58.8	57.5	52.3	56.4	52.2
11/28/2016 12:00	58.3	55.8	59.6	55.7	56.2	58.6	58.9	59.7	58.7	58.7	58.9	57.6	52.6	56.6	52.4
11/28/2016 12:10	58.4	55.9	59.7	55.8	56.3	58.7	59.0	59.9	58.8	58.8	59.0	57.7	52.7	56.7	52.6
11/28/2016 12:20	58.5	56.0	59.8	55.9	56.4	58.8	59.1	59.9	58.9	58.8	59.1	57.8	52.8	56.8	52.7
11/28/2016 12:30	58.6	56.1	59.9	56.0	56.5	58.9	59.2	60.0	59.0	58.9	59.1	57.9	52.9	56.9	52.8
11/28/2016 12:40	58.6	56.2	60.0	56.1	56.6	58.9	59.2	60.1	59.0	59.0	59.2	57.9	53.0	57.0	52.9
11/28/2016 12:50	58.7	56.4	60.0	56.3	56.7	59.0	59.3	60.2	59.1	59.1	59.3	58.1	53.2	57.1	53.0
11/28/2016 13:00	58.9	56.5	60.1	56.4	56.8	59.1	59.4	60.3	59.2	59.2	59.5	58.2	53.3	57.2	53.2
11/28/2016 13:10	59.0	56.6	60.2	56.5	56.9	59.2	59.5	60.4	59.3	59.3	59.5	58.2	53.4	57.3	53.3
11/28/2016 13:20	59.1	56.8	60.3	56.6	57.1	59.3	59.7	60.5	59.4	59.3	59.6	58.3	53.5	57.4	53.4
11/28/2016 13:30	59.1	56.7	60.3	56.7	57.2	59.4	59.7	60.6	59.6	59.4	59.7	58.4	53.6	57.5	53.4
11/28/2016 13:40	59.2	56.9	60.4	56.8	57.3	59.4	59.8	60.7	59.6	59.5	59.8	58.4	53.7	57.6	53.5
11/28/2016 13:50	59.3	57.0	60.5	56.9	57.3	59.4	59.9	60.7	59.7	59.5	59.8	58.5	53.8	57.8	53.7
11/28/2016 14:00	59.4	57.1	60.6	57.0	57.4	59.5	59.9	60.8	59.8	59.6	59.9	58.6	53.9	57.8	53.8
11/28/2016 14:10	59.4	57.2	60.6	57.1	57.5	59.6	60.0	60.9	59.9	59.7	60.0	58.7	53.9	57.9	53.8
11/28/2016 14:20	59.5	57.3	60.7	57.1	57.6	59.7	60.0	60.9	59.9	59.7	60.0	58.7	54.0	58.0	53.9
11/28/2016 14:30	59.6	57.3	60.7	57.2	57.7	59.7	60.1	61.0	60.0	59.8	60.1	58.8	54.1	58.1	54.0
11/28/2016 14:40	59.6	57.4	60.8	57.3	57.8	59.8	60.2	61.1	60.0	59.8	60.1	58.9	54.1	58.1	54.1
11/28/2016 14:50	59.7	57.4	60.8	57.3	57.8	59.9	60.2	61.2	60.0	59.9	60.2	58.9	54.2	58.2	54.1
11/28/2016 15:00	59.7	57.5	60.9	57.3	57.8	59.9	60.3	61.2	60.1	59.9	60.2	59.0	54.2	58.2	54.1
11/28/2016 15:10	59.7	57.5	60.9	57.3	57.9	59.9	60.3	61.2	60.2	60.0	60.2	59.0	54.2	58.3	54.1
11/28/2016 15:20	59.8	57.5	61.0	57.4	57.9	59.9	60.3	61.3	60.1	60.0	60.3	59.0	54.3	58.3	54.2
11/28/2016 15:30	59.9	57.5	61.0	57.5	58.0	60.0	60.3	61.4	60.2	60.0	60.3	59.0	54.4	58.4	54.2
11/28/2016 15:40	59.9	57.6	61.1	57.5	58.1	60.1	60.4	61.4	60.2	60.1	60.4	59.1	54.3	58.5	54.3
11/28/2016 15:50	59.9	57.5	61.1	57.5	58.1	60.1	60.4	61.4	60.3	60.1	60.4	59.1	54.4	58.5	54.3
11/28/2016 16:00	59.9	57.5	61.1	57.5	58.1	60.1	60.4	61.5	60.3	60.1	60.4	59.1	54.3	58.5	54.3
11/28/2016 16:10	59.9	57.5	61.1	57.6	58.0	60.1	60.4	61.5	60.3	60.1	60.4	59.1	54.2	58.6	54.3
11/28/2016 16:20	59.9	57.4	61.1	57.5	58.0	60.2	60.4	61.5	60.3	60.1	60.4	59.1	54.2	58.5	54.2
11/28/2016 16:30	59.9	57.4	61.1	57.4	58.0	60.1	60.4	61.4	60.3	60.1	60.4	59.0	54.1	58.4	54.1
11/28/2016 16:40	59.9	57.3	61.1	57.4	57.9	60.1	60.4	61.4	60.2	60.0	60.3	59.0	54.1	58.4	54.1
11/28/2016 16:50	59.9	57.4	61.1	57.4	57.9	60.2	60.4	61.4	60.2	60.1	60.4	59.0	54.2	58.4	54.1
11/28/2016 17:00	59.9	57.4	61.2	57.4	57.9	60.1	60.3	61.5	60.3	60.1	60.4	59.1	54.2	58.4	54.1
11/28/2016 17:10	59.9	57.3	61.1	57.5	57.9	60.1	60.4	61.5	60.3	60.1	60.4	59.1	54.2	58.4	54.1
11/28/2016 17:20	59.9	57.3	61.1	57.5	58.0	60.2	60.4	61.5	60.2	60.2	60.4	59.1	54.2	58.4	54.1
11/28/2016 17:30	59.9	57.3	61.2	57.4	57.9	60.2	60.4	61.5	60.2	60.2	60.4	59.1	54.2	58.4	54.1
11/28/2016 17:40	59.9	57.2	61.2	57.4	57.9	60.2	60.4	61.6	60.3	60.2	60.4	59.1	54.1	58.4	54.0
11/28/2016 17:50	59.9	57.2	61.2	57.3	57.9	60.1	60.4	61.4	60.2	60.2	60.4	59.1	54.0	58.4	54.0
11/28/2016 18:00	59.9	57.0	61.1	57.3	57.8	60.1	60.3	61.4	60.2	60.1	60.3	59.0	53.9	58.4	53.9
11/28/2016 18:10	59.8	56.9	61.1	57.2	57.7	60.1	60.3	61.4	60.1	60.0	60.3	59.0	53.8	58.3	53.7
11/28/2016 18:20	59.7	56.8	61.0	57.0	57.5	60.0	60.3	61.3	60.0	60.0	60.2	58.9	53.7	58.2	53.5
11/28/2016 18:30	59.7	56.6	61.0	56.9	57.4	59.9	60.1	61.2	59.9	59.9	60.1	58.8	53.5	58.1	53.4
11/28/2016 18:40	59.6	56.5	60.9	56.8	57.3	59.9	60.1	61.1	59.7	59.9	60.0	58.8	53.4	58.0	53.2
11/28/2016 18:50	59.6	56.4	60.9	56.7	57.2	59.8	60.0	61.0	59.7	59.8	60.0	58.7	53.3	57.9	53.2

Date/Time	GW2o	GW3o	GW4o	GW5o	GW6o	GW7o	GW8o	GW9o	GW10o	GW11o	GW12o	GW13o	HW5i	LNo	GW5i
11/28/2016 19:00	59.5	56.2	60.9	56.6	57.1	59.8	59.9	61.0	59.6	59.8	59.9	58.7	53.2	57.8	53.1
11/28/2016 19:10	59.4	56.1	60.8	56.5	57.0	59.7	59.9	61.0	59.5	59.7	59.9	58.6	53.1	57.8	53.0
11/28/2016 19:20	59.4	56.1	60.7	56.4	56.9	59.7	59.9	60.9	59.5	59.7	59.8	58.5	53.1	57.6	52.8
11/28/2016 19:30	59.4	56.0	60.7	56.4	56.8	59.7	59.8	60.9	59.4	59.7	59.8	58.5	53.0	57.6	52.8
11/28/2016 19:40	59.3	56.0	60.6	56.3	56.8	59.7	59.8	60.8	59.4	59.7	59.8	58.5	52.9	57.6	52.7
11/28/2016 19:50	59.3	55.9	60.6	56.2	56.8	59.6	59.7	60.8	59.3	59.6	59.7	58.4	52.8	57.5	52.7
11/28/2016 20:00	59.3	55.8	60.6	56.2	56.6	59.6	59.7	60.7	59.3	59.6	59.7	58.4	52.7	57.5	52.6
11/28/2016 20:10	59.2	55.8	60.6	56.1	56.6	59.5	59.6	60.7	59.3	59.5	59.6	58.4	52.7	57.4	52.6
11/28/2016 20:20	59.2	55.7	60.5	56.1	56.6	59.5	59.6	60.7	59.2	59.5	59.6	58.4	52.7	57.3	52.5
11/28/2016 20:30	59.1	55.6	60.5	56.0	56.5	59.5	59.6	60.6	59.2	59.5	59.6	58.4	52.6	57.3	52.5
11/28/2016 20:40	59.1	55.6	60.6	56.0	56.4	59.5	59.5	60.6	59.2	59.5	59.6	58.4	52.5	57.3	52.4
11/28/2016 20:50	59.1	55.4	60.5	55.9	56.4	59.5	59.5	60.6	59.0	59.4	59.6	58.3	52.5	57.2	52.3
11/28/2016 21:00	58.9	55.3	60.5	55.8	56.3	59.4	59.5	60.5	59.0	59.4	59.5	58.3	52.3	57.1	52.2
11/28/2016 21:10	59.0	55.3	60.4	55.8	56.2	59.4	59.4	60.4	59.0	59.4	59.5	58.2	52.3	57.1	52.2
11/28/2016 21:20	59.0	55.3	60.5	55.7	56.2	59.3	59.4	60.5	59.0	59.3	59.4	58.2	52.3	57.1	52.1
11/28/2016 21:30	58.9	55.3	60.4	55.7	56.2	59.4	59.4	60.4	58.9	59.3	59.4	58.2	52.3	57.0	52.1
11/28/2016 21:40	58.9	55.2	60.4	55.7	56.1	59.3	59.4	60.5	58.9	59.3	59.4	58.1	52.2	57.0	52.1
11/28/2016 21:50	58.8	55.1	60.3	55.6	56.1	59.3	59.4	60.3	58.9	59.3	59.4	58.1	52.1	56.9	52.0
11/28/2016 22:00	58.8	55.1	60.3	55.5	56.0	59.2	59.3	60.3	58.8	59.2	59.3	58.0	52.0	56.9	51.9
11/28/2016 22:10	58.8	54.9	60.3	55.4	55.9	59.2	59.3	60.3	58.8	59.2	59.3	58.0	52.1	56.9	51.9
11/28/2016 22:20	58.8	54.9	60.2	55.4	55.9	59.2	59.3	60.2	58.7	59.2	59.3	58.0	51.9	56.8	51.8
11/28/2016 22:30	58.7	54.7	60.2	55.4	55.8	59.2	59.2	60.2	58.6	59.2	59.2	58.0	51.8	56.8	51.6
11/28/2016 22:40	58.6	54.6	60.2	55.3	55.7	59.1	59.1	60.2	58.6	59.1	59.2	57.9	51.7	56.7	51.5
11/28/2016 22:50	58.6	54.5	60.1	55.1	55.6	59.1	59.1	60.1	58.5	59.0	59.1	57.9	51.6	56.6	51.4
11/28/2016 23:00	58.5	54.3	60.0	55.0	55.5	59.0	59.0	60.0	58.4	59.0	59.0	57.8	51.4	56.6	51.3
11/28/2016 23:10	58.4	54.2	60.0	54.9	55.3	59.0	58.9	59.9	58.3	58.9	58.9	57.6	51.3	56.4	51.2
11/28/2016 23:20	58.3	54.0	59.9	54.7	55.2	58.9	58.9	59.8	58.2	58.8	58.8	57.5	51.1	56.3	51.0
11/28/2016 23:30	58.2	53.9	59.8	54.6	55.2	58.8	58.8	59.8	58.1	58.7	58.7	57.5	51.0	56.2	50.9
11/28/2016 23:40	58.2	53.8	59.7	54.5	55.1	58.7	58.7	59.7	58.1	58.7	58.7	57.4	50.9	56.1	50.8
11/28/2016 23:50	58.2	53.8	59.7	54.4	55.0	58.7	58.6	59.7	57.9	58.6	58.6	57.4	50.9	56.0	50.7
11/29/2016 00:00	58.1	53.8	59.8	54.5	55.0	58.7	58.6	59.7	58.0	58.6	58.6	57.4	50.9	56.0	50.7
11/29/2016 00:10	58.0	53.6	59.7	54.3	54.8	58.7	58.5	59.6	57.9	58.6	58.5	57.3	50.7	55.9	50.6
11/29/2016 00:20	57.9	53.5	59.6	54.2	54.7	58.6	58.5	59.5	57.9	58.5	58.5	57.3	50.6	55.9	50.5
11/29/2016 00:30	57.8	53.3	59.5	54.1	54.6	58.5	58.4	59.4	57.8	58.5	58.4	57.2	50.4	55.8	50.3
11/29/2016 00:40	57.7	53.1	59.3	53.8	54.4	58.4	58.2	59.3	57.6	58.3	58.2	57.0	50.1	55.6	50.0
11/29/2016 00:50	57.6	52.8	59.2	53.6	54.0	58.2	58.0	59.1	57.4	58.1	58.1	56.7	49.7	55.4	49.7
11/29/2016 01:00	57.4	52.6	59.2	53.4	53.8	58.1	57.9	58.9	57.2	58.0	57.9	56.6	49.6	55.2	49.4
11/29/2016 01:10	57.2	52.4	59.0	53.1	53.7	57.9	57.8	58.7	57.1	57.9	57.8	56.5	49.4	55.1	49.2
11/29/2016 01:20	57.2	52.4	58.9	53.1	53.6	58.0	57.7	58.7	57.0	57.9	57.7	56.5	49.4	54.9	49.3
11/29/2016 01:30	57.2	52.4	58.8	53.1	53.6	57.9	57.6	58.7	57.0	57.8	57.7	56.5	49.4	54.9	49.3
11/29/2016 01:40	57.2	52.5	58.9	53.2	53.7	58.0	57.7	58.6	57.1	57.8	57.8	56.6	49.5	54.9	49.4
11/29/2016 01:50	57.2	52.5	58.9	53.3	53.7	58.0	57.7	58.7	57.2	57.9	57.7	56.6	49.4	55.0	49.4
11/29/2016 02:00	57.1	52.4	58.8	53.1	53.6	57.9	57.7	58.6	57.1	57.8	57.7	56.5	49.4	54.9	49.3
11/29/2016 02:10	57.1	52.3	58.8	53.1	53.6	57.9	57.6	58.6	57.0	57.7	57.6	56.4	49.2	54.8	49.2
11/29/2016 02:20	57.0	52.2	58.8	53.0	53.5	57.8	57.6	58.5	56.9	57.7	57.6	56.4	49.1	54.8	49.1
11/29/2016 02:30	56.9	52.2	58.8	52.9	53.5	57.7	57.6	58.4	56.9	57.7	57.5	56.3	49.1	54.7	49.1
11/29/2016 02:40	56.9	52.1	58.7	52.8	53.3	57.7	57.5	58.4	56.8	57.6	57.5	56.2	49.0	54.7	49.0

Date/Time	GW2o	GW3o	GW4o	GW5o	GW6o	GW7o	GW8o	GW9o	GW10o	GW11o	GW12o	GW13o	HW5i	LNo	GW5i
11/29/2016 02:50	56.9	52.1	58.7	52.8	53.3	57.7	57.4	58.3	56.9	57.6	57.4	56.2	49.0	54.6	49.0
11/29/2016 03:00	56.8	52.0	58.6	52.8	53.2	57.7	57.4	58.3	56.8	57.5	57.4	56.2	49.0	54.6	48.9
11/29/2016 03:10	56.8	51.9	58.5	52.7	53.2	57.6	57.4	58.3	56.8	57.5	57.4	56.1	48.9	54.5	48.8
11/29/2016 03:20	56.8	52.0	58.6	52.6	53.2	57.6	57.4	58.3	56.8	57.6	57.4	56.1	49.0	54.5	48.9
11/29/2016 03:30	56.8	52.1	58.6	52.8	53.2	57.7	57.5	58.3	56.8	57.6	57.4	56.2	49.1	54.5	49.0
11/29/2016 03:40	56.8	52.0	58.6	52.7	53.2	57.6	57.4	58.3	56.8	57.6	57.4	56.1	49.0	54.5	49.0
11/29/2016 03:50	56.7	51.9	58.5	52.7	53.1	57.6	57.4	58.3	56.8	57.5	57.3	56.0	48.9	54.5	48.9
11/29/2016 04:00	56.6	51.8	58.4	52.5	53.0	57.5	57.3	58.2	56.7	57.4	57.2	55.9	48.8	54.4	48.7
11/29/2016 04:10	56.6	51.7	58.4	52.4	53.0	57.4	57.2	58.1	56.6	57.3	57.1	55.9	48.6	54.3	48.6
11/29/2016 04:20	56.5	51.6	58.3	52.4	52.9	57.4	57.2	58.1	56.5	57.3	57.1	55.9	48.6	54.3	48.5
11/29/2016 04:30	56.5	51.5	58.2	52.3	52.8	57.3	57.1	58.0	56.4	57.3	57.0	55.8	48.5	54.2	48.4
11/29/2016 04:40	56.5	51.6	58.2	52.3	52.8	57.3	57.1	58.0	56.4	57.2	57.0	55.8	48.6	54.1	48.5
11/29/2016 04:50	56.5	51.6	58.2	52.3	52.8	57.3	57.1	58.0	56.4	57.3	57.0	55.8	48.7	54.1	48.5
11/29/2016 05:00	56.4	51.5	58.2	52.2	52.7	57.3	57.1	58.0	56.4	57.2	57.0	55.8	48.5	54.1	48.4
11/29/2016 05:10	56.4	51.4	58.1	52.2	52.7	57.2	57.1	57.9	56.4	57.1	57.0	55.8	48.5	54.0	48.3
11/29/2016 05:20	56.3	51.4	58.1	52.2	52.7	57.2	57.0	57.9	56.4	57.1	57.0	55.8	48.5	54.0	48.4
11/29/2016 05:30	56.3	51.4	58.1	52.2	52.7	57.2	57.1	57.9	56.4	57.2	57.0	55.7	48.5	54.0	48.4
11/29/2016 05:40	56.3	51.5	58.1	52.2	52.7	57.2	57.0	57.9	56.4	57.2	57.0	55.8	48.5	54.0	48.4
11/29/2016 05:50	56.3	51.5	58.1	52.2	52.7	57.2	57.0	57.9	56.4	57.2	57.0	55.8	48.6	54.0	48.5
11/29/2016 06:00	56.3	51.5	58.1	52.2	52.7	57.2	57.0	58.0	56.4	57.2	57.0	55.7	48.6	54.0	48.5
11/29/2016 06:10	56.3	51.5	58.1	52.2	52.7	57.2	57.1	58.0	56.4	57.2	57.0	55.8	48.6	54.0	48.5
11/29/2016 06:20	56.3	51.5	58.1	52.2	52.8	57.2	57.1	58.0	56.3	57.1	57.0	55.8	48.6	54.0	48.5
11/29/2016 06:30	56.3	51.6	58.2	52.2	52.8	57.2	57.0	58.0	56.4	57.2	57.0	55.8	48.7	54.0	48.6
11/29/2016 06:40	56.4	51.6	58.2	52.3	52.8	57.2	57.0	58.0	56.4	57.2	57.0	55.8	48.7	54.1	48.6
11/29/2016 06:50	56.4	51.6	58.1	52.3	52.8	57.2	57.1	57.9	56.4	57.2	57.0	55.8	48.7	54.1	48.5
11/29/2016 07:00	56.3	51.5	58.1	52.2	52.7	57.2	57.0	57.9	56.4	57.1	57.0	55.8	48.6	54.1	48.5
11/29/2016 07:10	56.2	51.4	58.1	52.1	52.7	57.1	57.0	57.9	56.3	57.1	56.9	55.7	48.6	54.0	48.3
11/29/2016 07:20	56.1	51.5	58.0	52.1	52.7	57.1	57.0	57.8	56.3	57.1	56.9	55.7	48.6	54.0	48.4
11/29/2016 07:30	56.2	51.6	58.1	52.2	52.7	57.1	57.0	57.9	56.4	57.1	57.1	55.7	48.7	54.0	48.5
11/29/2016 07:40	56.3	51.6	58.3	52.2	52.8	57.1	57.1	57.9	56.4	57.2	57.1	55.8	48.8	54.0	48.6
11/29/2016 07:50	56.3	51.8	58.3	52.3	52.9	57.2	57.1	57.9	56.5	57.2	57.3	55.9	48.9	54.1	48.7
11/29/2016 08:00	56.3	52.0	58.4	52.5	53.0	57.3	57.2	58.1	56.6	57.3	57.3	56.0	48.9	54.2	48.9
11/29/2016 08:10	56.3	52.1	58.5	52.6	53.1	57.3	57.2	58.1	56.7	57.4	57.3	55.9	49.1	54.3	49.0
11/29/2016 08:20	56.5	52.3	58.5	52.8	53.2	57.4	57.3	58.2	56.8	57.4	57.5	56.1	49.3	54.4	49.2
11/29/2016 08:30	56.5	52.5	58.6	52.9	53.4	57.5	57.4	58.3	56.9	57.5	57.5	56.2	49.5	54.5	49.4
11/29/2016 08:40	56.6	52.6	58.7	53.1	53.5	57.6	57.5	58.3	57.1	57.6	57.7	56.3	49.6	54.7	49.6
11/29/2016 08:50	56.7	52.7	58.7	53.2	53.6	57.7	57.6	58.4	57.1	57.7	57.7	56.4	49.7	54.8	49.7
11/29/2016 09:00	56.8	52.8	58.8	53.3	53.8	57.7	57.7	58.5	57.2	57.7	57.8	56.4	49.8	54.8	49.8
11/29/2016 09:10	56.8	52.9	58.9	53.4	53.9	57.8	57.8	58.6	57.3	57.8	57.9	56.5	49.9	54.9	49.9
11/29/2016 09:20	56.9	53.0	58.9	53.5	54.0	57.9	57.9	58.7	57.4	57.8	58.0	56.6	50.0	55.1	50.0
11/29/2016 09:30	56.9	53.1	59.1	53.6	54.2	58.0	57.9	58.8	57.5	57.9	58.0	56.6	50.1	55.2	50.2
11/29/2016 09:40	57.1	53.4	59.1	53.8	54.3	58.0	58.0	58.8	57.6	58.0	58.1	56.7	50.3	55.3	50.4
11/29/2016 09:50	57.2	53.6	59.2	54.0	54.5	58.1	58.1	58.9	57.7	58.1	58.3	56.8	50.5	55.5	50.6
11/29/2016 10:00	57.3	53.7	59.3	54.1	54.6	58.2	58.2	59.0	57.9	58.2	58.3	56.9	50.6	55.5	50.7
11/29/2016 10:10	57.3	53.8	59.3	54.2	54.7	58.3	58.3	59.1	57.9	58.2	58.4	57.0	50.7	55.6	50.8
11/29/2016 10:20	57.4	53.8	59.4	54.2	54.7	58.3	58.3	59.1	57.9	58.2	58.4	57.0	50.7	55.7	50.8
11/29/2016 10:30	57.4	53.9	59.5	54.3	54.8	58.4	58.4	59.2	58.0	58.3	58.5	57.1	50.7	55.8	50.8

Date/Time	GW2o	GW3o	GW4o	GW5o	GW6o	GW7o	GW8o	GW9o	GW10o	GW11o	GW12o	GW13o	HW5i	LN0	GW5i
11/29/2016 10:40	57.4	54.1	59.5	54.4	54.9	58.4	58.4	59.2	58.0	58.3	58.5	57.1	50.9	55.9	51.0
11/29/2016 10:50	57.6	54.2	59.6	54.6	55.1	58.5	58.5	59.3	58.2	58.5	58.6	57.2	51.1	56.0	51.3
11/29/2016 11:00	57.8	54.5	59.7	54.8	55.3	58.6	58.6	59.4	58.4	58.5	58.8	57.4	51.3	56.2	51.6
11/29/2016 11:10	58.0	54.9	59.8	55.1	55.5	58.8	58.8	59.6	58.5	58.7	58.8	57.6	51.6	56.4	52.0
11/29/2016 11:20	58.2	55.3	59.9	55.5	55.7	59.1	59.1	59.8	58.7	58.9	59.0	57.7	51.9	56.6	52.3
11/29/2016 11:30	58.3	55.4	60.0	55.6	55.9	59.2	59.2	60.0	58.9	59.0	59.1	57.9	52.0	56.8	52.4
11/29/2016 11:40	58.5	55.6	60.1	55.8	56.1	59.3	59.3	60.1	59.0	59.1	59.2	58.0	52.2	56.9	52.6
11/29/2016 11:50	58.6	55.8	60.3	56.0	56.3	59.4	59.4	60.2	59.2	59.3	59.3	58.1	52.4	57.1	52.9
11/29/2016 12:00	58.7	56.1	60.5	56.2	56.6	59.6	59.6	60.4	59.4	59.4	59.5	58.3	52.8	57.3	53.1
11/29/2016 12:10	58.9	56.2	60.6	56.5	56.8	59.7	59.8	60.5	59.6	59.5	59.7	58.4	52.9	57.5	53.4
11/29/2016 12:20	59.1	56.7	60.7	56.9	57.1	59.9	59.9	60.7	59.9	59.7	59.8	58.5	53.1	57.8	53.9
11/29/2016 12:30	59.3	57.2	61.0	57.4	57.6	60.3	60.1	60.9	60.3	59.8	60.0	58.8	53.5	58.2	54.4
11/29/2016 12:40	59.4	57.2	61.2	57.5	57.8	60.4	60.3	61.1	60.4	60.0	60.2	58.9	53.6	58.3	54.4
11/29/2016 12:50	59.4	56.9	61.1	57.3	57.6	60.3	60.3	61.1	60.3	60.0	60.2	58.8	53.5	58.3	54.0
11/29/2016 13:00	59.5	57.0	61.1	57.3	57.7	60.4	60.3	61.1	60.3	60.0	60.2	58.9	53.6	58.3	54.2
11/29/2016 13:10	59.6	57.3	61.3	57.6	57.8	60.5	60.4	61.2	60.4	60.2	60.3	59.0	53.8	58.4	54.4
11/29/2016 13:20	59.8	57.7	61.4	57.8	58.1	60.6	60.6	61.4	60.6	60.3	60.4	59.2	54.2	58.7	54.9
11/29/2016 13:30	59.9	58.1	61.6	58.3	58.6	60.8	60.8	61.6	60.9	60.5	60.7	59.4	54.3	59.1	55.2
11/29/2016 13:40	60.1	58.1	61.7	58.4	58.7	61.0	60.9	61.8	61.1	60.6	60.8	59.5	54.4	59.1	55.2
11/29/2016 13:50	60.2	58.3	61.9	58.6	58.9	61.1	61.0	61.9	61.2	60.7	60.9	59.6	54.6	59.4	55.7
11/29/2016 14:00	60.3	58.3	62.0	58.7	59.0	61.1	61.1	62.0	61.3	60.7	60.9	59.6	54.6	59.4	55.7
11/29/2016 14:10	60.4	58.5	62.1	58.9	59.1	61.2	61.1	62.0	61.3	60.9	61.0	59.7	54.8	59.5	55.9
11/29/2016 14:20	60.5	58.7	62.1	59.0	59.4	61.3	61.3	62.2	61.5	60.9	61.1	59.8	54.9	59.6	56.0
11/29/2016 14:30	60.5	58.7	62.2	59.1	59.4	61.5	61.3	62.3	61.5	61.0	61.1	59.9	54.8	59.7	56.0
11/29/2016 14:40	60.5	58.6	62.3	59.1	59.4	61.4	61.4	62.3	61.5	61.0	61.2	59.9	55.0	59.8	56.0
11/29/2016 14:50	60.7	58.8	62.3	59.0	59.5	61.5	61.4	62.3	61.6	61.0	61.2	59.9	55.1	59.8	56.0
11/29/2016 15:00	60.7	58.7	62.4	59.2	59.5	61.5	61.5	62.4	61.6	61.1	61.3	60.0	55.1	59.8	56.1
11/29/2016 15:10	60.7	58.6	62.4	59.1	59.5	61.5	61.4	62.4	61.6	61.1	61.3	59.9	54.9	59.8	55.9
11/29/2016 15:20	60.7	58.4	62.3	58.9	59.3	61.5	61.3	62.3	61.5	61.0	61.2	59.9	54.8	59.7	55.7
11/29/2016 15:30	60.6	58.0	62.2	58.7	59.1	61.4	61.3	62.2	61.3	60.9	61.0	59.8	54.5	59.6	55.3
11/29/2016 15:40	60.4	57.4	61.9	58.2	58.6	61.1	61.1	62.0	60.9	60.7	60.9	59.6	54.2	59.3	54.7
11/29/2016 15:50	60.3	57.5	61.9	58.1	58.5	61.1	60.9	61.8	60.8	60.7	60.7	59.5	54.2	59.2	54.7
11/29/2016 16:00	60.3	57.6	62.0	58.1	58.5	61.1	60.9	61.9	60.8	60.7	60.7	59.5	54.1	59.1	54.9
11/29/2016 16:10	60.3	57.5	61.9	58.0	58.4	61.0	60.9	61.8	60.7	60.6	60.7	59.5	54.2	59.0	54.7
11/29/2016 16:20	60.3	57.5	61.9	58.1	58.4	60.9	60.9	61.8	60.7	60.6	60.8	59.5	54.3	59.0	54.6
11/29/2016 16:30	60.2	57.3	61.8	57.8	58.2	60.9	60.8	61.7	60.6	60.6	60.7	59.5	54.1	58.9	54.4
11/29/2016 16:40	60.1	57.0	61.7	57.5	58.0	60.8	60.8	61.7	60.6	60.5	60.6	59.4	53.9	58.7	54.1
11/29/2016 16:50	60.0	56.8	61.6	57.3	57.7	60.6	60.7	61.5	60.2	60.4	60.5	59.3	53.7	58.6	53.8
11/29/2016 17:00	60.0	56.6	61.5	57.2	57.5	60.5	60.5	61.4	60.2	60.4	60.4	59.2	53.7	58.4	53.6
11/29/2016 17:10	60.1	56.7	61.5	57.2	57.5	60.5	60.5	61.4	60.1	60.3	60.4	59.2	53.7	58.4	53.7
11/29/2016 17:20	60.0	56.7	61.6	57.2	57.6	60.5	60.5	61.4	60.2	60.3	60.4	59.2	53.7	58.4	53.7
11/29/2016 17:30	59.9	56.6	61.5	57.1	57.5	60.4	60.5	61.4	60.1	60.3	60.4	59.2	53.6	58.4	53.6
11/29/2016 17:40	59.9	56.4	61.4	56.9	57.3	60.4	60.4	61.3	60.0	60.3	60.3	59.1	53.4	58.2	53.4
11/29/2016 17:50	59.8	56.2	61.3	56.8	57.2	60.3	60.3	61.2	59.9	60.2	60.2	59.0	53.3	58.1	53.2
11/29/2016 18:00	59.7	56.2	61.3	56.7	57.1	60.2	60.3	61.1	59.8	60.1	60.1	58.9	53.2	58.0	53.2
11/29/2016 18:10	59.7	56.1	61.3	56.6	57.0	60.2	60.2	61.1	59.8	60.1	60.1	58.9	53.2	58.0	53.1
11/29/2016 18:20	59.7	56.0	61.2	56.5	56.9	60.1	60.2	61.0	59.7	60.0	60.1	58.9	53.0	57.9	53.0

Date/Time	GW2o	GW3o	GW4o	GW5o	GW6o	GW7o	GW8o	GW9o	GW10o	GW11o	GW12o	GW13o	HW5i	LNo	GW5i
11/29/2016 18:30	59.6	55.9	61.1	56.4	56.8	60.1	60.1	61.0	59.6	60.0	60.0	58.8	52.9	57.9	52.9
11/29/2016 18:40	59.5	55.7	61.1	56.3	56.7	60.0	60.0	60.9	59.6	59.9	59.9	58.8	52.8	57.7	52.7
11/29/2016 18:50	59.5	55.6	61.1	56.2	56.6	60.0	59.9	60.8	59.5	59.8	59.9	58.7	52.7	57.7	52.6
11/29/2016 19:00	59.4	55.6	61.0	56.1	56.6	59.9	60.0	60.8	59.4	59.8	59.8	58.6	52.6	57.5	52.6
11/29/2016 19:10	59.4	55.3	60.9	56.0	56.4	59.8	59.9	60.7	59.3	59.8	59.7	58.5	52.4	57.5	52.4
11/29/2016 19:20	59.2	55.2	60.9	55.8	56.2	59.8	59.8	60.6	59.2	59.7	59.6	58.5	52.3	57.4	52.2
11/29/2016 19:30	59.2	55.1	60.8	55.7	56.1	59.7	59.7	60.5	59.1	59.6	59.6	58.4	52.2	57.3	52.1
11/29/2016 19:40	59.1	55.0	60.8	55.7	56.0	59.7	59.6	60.5	59.0	59.6	59.5	58.3	52.0	57.2	52.0
11/29/2016 19:50	59.0	54.8	60.7	55.6	55.9	59.6	59.5	60.4	59.0	59.5	59.4	58.3	51.9	57.1	51.9
11/29/2016 20:00	58.9	54.5	60.6	55.3	55.7	59.5	59.4	60.3	58.8	59.4	59.3	58.1	51.6	56.9	51.6
11/29/2016 20:10	58.8	54.4	60.5	55.1	55.5	59.4	59.3	60.1	58.6	59.3	59.1	58.0	51.5	56.8	51.4
11/29/2016 20:20	58.7	54.3	60.5	55.0	55.3	59.4	59.2	60.1	58.6	59.2	59.1	58.0	51.5	56.7	51.3
11/29/2016 20:30	58.6	54.0	60.4	54.9	55.2	59.3	59.1	60.0	58.4	59.1	59.0	57.8	51.1	56.6	51.2
11/29/2016 20:40	58.5	53.9	60.3	54.7	55.0	59.2	58.9	59.8	58.3	59.0	58.9	57.7	51.1	56.4	51.0
11/29/2016 20:50	58.7	54.4	60.3	54.9	55.3	59.2	59.0	59.9	58.4	59.1	58.9	57.9	51.7	56.4	51.4
11/29/2016 21:00	58.7	54.4	60.4	55.1	55.4	59.3	59.2	60.1	58.6	59.2	59.1	58.0	51.5	56.6	51.5
11/29/2016 21:10	58.6	54.2	60.3	55.0	55.3	59.3	59.1	60.1	58.5	59.2	59.0	57.9	51.2	56.6	51.3
11/29/2016 21:20	58.4	53.6	60.2	54.6	55.0	59.2	59.0	59.9	58.2	59.0	58.8	57.6	50.7	56.3	50.8
11/29/2016 21:30	58.1	53.2	60.0	54.2	54.6	58.9	58.7	59.6	57.9	58.7	58.5	57.3	50.2	56.1	50.4
11/29/2016 21:40	57.8	52.6	59.7	53.7	54.1	58.7	58.4	59.3	57.6	58.4	58.2	57.0	49.6	55.7	49.7
11/29/2016 21:50	57.5	52.2	59.4	53.3	53.7	58.4	58.0	59.0	57.2	58.1	57.8	56.7	49.2	55.3	49.3
11/29/2016 22:00	57.3	51.9	59.2	53.0	53.4	58.2	57.8	58.7	56.9	57.9	57.6	56.5	48.8	55.0	49.0
11/29/2016 22:10	57.1	51.6	59.0	52.7	53.0	58.0	57.6	58.5	56.7	57.7	57.4	56.3	48.6	54.8	48.7
11/29/2016 22:20	57.0	51.4	58.9	52.5	52.8	57.9	57.5	58.3	56.5	57.6	57.3	56.1	48.4	54.5	48.4
11/29/2016 22:30	56.8	51.1	58.8	52.2	52.6	57.8	57.3	58.1	56.3	57.5	57.1	55.9	48.1	54.3	48.1
11/29/2016 22:40	56.7	50.9	58.6	52.0	52.4	57.6	57.1	57.9	56.2	57.3	56.9	55.8	48.0	54.1	48.0
11/29/2016 22:50	56.5	50.8	58.5	51.9	52.2	57.5	57.0	57.8	56.1	57.2	56.8	55.7	47.8	54.0	47.8
11/29/2016 23:00	56.4	50.6	58.3	51.6	51.9	57.3	56.8	57.7	55.9	57.0	56.6	55.6	47.6	53.8	47.5
11/29/2016 23:10	56.3	50.4	58.2	51.5	51.8	57.2	56.7	57.6	55.7	56.9	56.5	55.5	47.4	53.6	47.3
11/29/2016 23:20	56.1	50.3	58.0	51.3	51.6	57.1	56.6	57.4	55.6	56.8	56.3	55.3	47.2	53.5	47.1
11/29/2016 23:30	56.0	50.0	57.9	51.0	51.3	56.9	56.5	57.2	55.5	56.7	56.2	55.2	46.9	53.3	46.9
11/29/2016 23:40	55.8	49.6	57.8	50.7	51.1	56.8	56.3	57.1	55.2	56.5	56.0	55.0	46.6	53.0	46.5
11/29/2016 23:50	55.7	49.5	57.6	50.5	50.8	56.6	56.1	56.9	55.0	56.4	55.8	54.8	46.4	52.9	46.3
11/30/2016 00:00	55.6	49.3	57.5	50.4	50.7	56.5	56.0	56.8	54.9	56.3	55.7	54.8	46.3	52.7	46.2
11/30/2016 00:10	55.4	49.1	57.3	50.2	50.5	56.4	55.9	56.7	54.7	56.1	55.6	54.6	46.1	52.5	46.0
11/30/2016 00:20	55.2	49.0	57.3	50.0	50.3	56.3	55.7	56.5	54.6	56.0	55.4	54.5	45.9	52.3	45.8
11/30/2016 00:30	55.1	48.8	57.2	49.8	50.2	56.1	55.6	56.4	54.4	55.9	55.3	54.4	45.8	52.2	45.6
11/30/2016 00:40	55.0	48.7	57.1	49.7	50.0	56.0	55.5	56.2	54.4	55.8	55.2	54.3	45.6	52.1	45.5
11/30/2016 00:50	54.9	48.5	56.9	49.6	49.8	55.9	55.4	56.1	54.2	55.7	55.1	54.1	45.4	51.9	45.3
11/30/2016 01:00	54.7	48.3	56.7	49.4	49.7	55.8	55.3	56.0	54.1	55.6	54.9	53.9	45.2	51.8	45.1
11/30/2016 01:10	54.6	48.1	56.6	49.1	49.5	55.6	55.1	55.9	53.9	55.4	54.8	53.8	45.1	51.6	44.9
11/30/2016 01:20	54.5	48.0	56.5	49.0	49.4	55.5	55.0	55.7	53.9	55.4	54.7	53.8	45.0	51.5	44.9
11/30/2016 01:30	54.5	47.9	56.6	49.0	49.4	55.6	55.0	55.7	53.9	55.3	54.8	53.8	45.0	51.4	44.9
11/30/2016 01:40	54.5	47.8	56.6	49.1	49.4	55.5	55.0	55.7	53.8	55.3	54.7	53.8	45.3	51.4	44.7
11/30/2016 01:50	54.6	47.4	56.4	49.0	49.2	55.4	54.9	55.7	53.8	55.4	54.6	53.9	45.0	51.4	45.1
11/30/2016 02:00	54.3	47.7	56.4	48.8	49.4	55.5	55.1	55.7	53.9	55.4	54.7	53.7	44.5	51.4	45.4
11/30/2016 02:10	54.2	48.5	56.7	48.7	49.8	55.4	55.0	55.6	53.9	55.3	54.8	53.6	44.9	51.4	44.7

Date/Time	GW2o	GW3o	GW4o	GW5o	GW6o	GW7o	GW8o	GW9o	GW10o	GW11o	GW12o	GW13o	HW5i	LN0	GW5i
11/30/2016 02:20	54.3	48.7	56.5	49.2	49.3	55.2	54.9	55.7	53.8	55.2	54.7	53.7	46.2	51.4	44.4
11/30/2016 02:30	54.7	47.7	56.2	49.8	48.9	55.3	54.9	55.8	53.8	55.4	54.6	54.0	46.3	51.3	45.6
11/30/2016 02:40	54.9	46.9	56.2	49.6	49.5	55.6	55.1	55.8	54.0	55.5	54.7	54.0	44.8	51.4	46.2
11/30/2016 02:50	54.5	47.1	56.7	48.9	50.2	55.5	55.2	55.6	54.1	55.5	54.9	53.9	44.1	51.4	44.8
11/30/2016 03:00	54.0	48.1	56.7	48.4	49.5	55.2	55.0	55.5	53.9	55.2	54.9	53.6	44.5	51.4	44.0
11/30/2016 03:10	53.9	49.2	56.3	48.5	48.8	55.1	54.8	55.6	53.7	55.1	54.7	53.5	45.9	51.3	44.8
11/30/2016 03:20	54.0	49.1	56.0	48.9	48.9	55.3	54.8	55.8	53.6	55.1	54.5	53.7	46.7	51.3	46.2
11/30/2016 03:30	54.5	48.0	56.1	49.5	49.7	55.6	55.0	55.7	53.8	55.2	54.4	53.9	45.8	51.4	45.7
11/30/2016 03:40	54.8	46.9	56.5	49.7	50.1	55.4	55.0	55.6	54.0	55.3	54.6	53.9	44.4	51.3	44.3
11/30/2016 03:50	54.6	46.5	56.7	49.5	49.3	55.0	55.0	55.3	53.9	55.3	54.7	53.7	43.7	51.3	43.8
11/30/2016 04:00	54.1	46.8	56.2	48.9	48.5	54.9	54.7	55.3	53.7	55.1	54.8	53.5	44.1	51.2	44.6
11/30/2016 04:10	53.6	47.9	55.8	48.4	48.6	55.1	54.6	55.4	53.5	55.0	54.5	53.4	45.5	51.1	46.1
11/30/2016 04:20	53.5	49.0	55.8	48.0	49.4	55.3	54.7	55.6	53.4	54.9	54.3	53.4	46.5	51.2	45.7
11/30/2016 04:30	53.7	49.1	56.1	48.2	49.9	55.3	54.8	55.6	53.6	54.9	54.2	53.5	46.1	51.2	44.4
11/30/2016 04:40	54.1	48.2	56.5	48.6	49.2	54.9	54.8	55.4	53.8	55.0	54.3	53.7	44.8	51.0	43.5
11/30/2016 04:50	54.4	46.9	56.2	49.3	48.4	54.7	54.6	55.1	53.8	55.1	54.5	53.6	43.5	50.9	44.3
11/30/2016 05:00	54.2	46.1	55.7	49.5	48.4	54.7	54.5	55.0	53.5	55.1	54.6	53.3	43.5	50.9	45.9
11/30/2016 05:10	53.8	46.5	55.6	49.3	49.3	55.1	54.5	55.2	53.3	54.9	54.4	53.1	44.9	51.0	45.6
11/30/2016 05:20	53.5	47.6	55.8	48.7	49.8	55.1	54.7	55.4	53.3	54.7	54.1	53.2	46.3	51.0	44.3
11/30/2016 05:30	53.3	48.8	56.2	48.1	49.2	54.9	54.7	55.4	53.6	54.7	54.0	53.3	46.2	50.9	43.4
11/30/2016 05:40	53.6	48.8	56.2	47.7	48.2	54.5	54.6	55.1	53.7	54.7	54.1	53.4	45.1	50.8	44.2
11/30/2016 05:50	54.1	48.0	55.7	48.0	48.2	54.5	54.4	54.9	53.6	54.9	54.3	53.5	43.7	50.8	45.6
11/30/2016 06:00	54.5	46.8	55.4	49.1	49.7	55.0	54.3	55.0	53.4	55.1	54.7	53.5	43.9	50.9	45.9
11/30/2016 06:10	53.9	46.5	56.1	50.0	50.0	55.2	55.0	55.6	53.4	55.0	54.4	53.2	47.0	51.1	43.6
11/30/2016 06:20	53.2	49.0	56.4	49.2	48.4	54.6	55.0	55.6	54.0	54.7	54.0	53.5	46.8	51.0	44.6
11/30/2016 06:30	53.8	49.6	55.7	48.0	48.8	54.6	54.5	55.1	54.0	54.8	54.5	53.9	44.3	51.0	46.6
11/30/2016 06:40	54.6	47.6	55.4	48.2	50.3	55.3	54.6	55.1	53.4	55.3	54.8	53.6	43.7	51.2	44.7
11/30/2016 06:50	54.1	45.8	56.5	49.8	49.1	54.8	55.0	55.6	53.5	55.1	54.3	53.2	46.5	51.1	43.3
11/30/2016 07:00	53.2	47.9	56.1	49.9	48.3	54.5	54.9	55.6	54.0	54.7	54.0	53.3	46.7	51.0	46.4
11/30/2016 07:10	53.4	50.0	55.4	48.6	49.9	54.8	54.4	55.0	53.8	54.7	54.4	53.8	44.3	51.1	45.8
11/30/2016 07:20	54.6	48.4	55.8	47.8	50.0	55.2	54.7	55.1	53.3	55.1	54.8	53.7	43.5	51.1	43.7
11/30/2016 07:30	54.3	46.5	56.4	48.6	48.4	54.8	55.0	55.6	53.5	55.1	54.3	53.1	46.8	51.1	44.7
11/30/2016 07:40	53.5	46.9	55.9	50.0	48.9	54.4	54.7	55.5	54.0	54.8	54.0	53.2	47.0	51.1	46.6
11/30/2016 07:50	53.3	49.6	55.4	49.8	50.4	55.1	54.5	55.0	53.9	54.7	54.4	53.7	44.7	51.2	45.1
11/30/2016 08:00	54.2	49.6	56.2	48.7	49.5	55.2	55.0	55.2	53.5	55.1	54.8	53.7	43.8	51.3	43.7
11/30/2016 08:10	54.5	47.3	56.2	48.3	48.6	54.7	55.1	55.7	53.9	55.2	54.4	53.2	45.6	51.3	46.0
11/30/2016 08:20	54.1	46.4	55.6	48.7	49.4	54.7	54.5	55.3	53.9	54.8	54.1	53.0	47.1	51.1	46.3
11/30/2016 08:30	53.4	47.3	55.3	50.1	50.7	55.2	54.5	55.2	54.2	54.7	54.3	53.5	45.8	51.3	44.8
11/30/2016 08:40	53.1	48.9	55.5	49.7	49.3	55.0	54.6	55.0	53.5	54.6	54.3	53.4	44.4	51.2	43.6
11/30/2016 08:50	53.7	49.9	56.3	49.7	48.7	54.9	54.9	55.3	53.6	54.9	54.8	53.7	43.6	51.2	45.4
11/30/2016 09:00	54.2	48.7	55.8	48.5	49.0	54.6	54.7	55.4	53.7	54.9	54.3	53.2	45.2	51.1	46.5
11/30/2016 09:10	54.5	47.5	55.4	48.4	50.6	54.8	54.6	55.6	54.1	55.2	54.1	53.1	47.1	51.3	45.9
11/30/2016 09:20	53.9	46.6	55.3	48.7	49.9	55.2	54.5	55.0	53.9	54.7	54.1	53.1	46.3	51.3	44.1
11/30/2016 09:30	53.4	47.8	56.1	49.9	49.5	55.3	54.5	54.7	53.8	54.4	54.5	53.5	44.8	51.6	44.9
11/30/2016 09:40	52.7	46.5	52.2	48.6	49.2	54.0	50.7	52.4	52.9	52.7	51.7	49.7	47.0	51.6	44.5
11/30/2016 09:50	52.8	47.9	52.1	46.2	49.0	52.4	45.2	49.7	51.2	51.0	50.3	46.8	51.0	50.7	46.5
11/30/2016 10:00	53.2	48.7	52.5	44.8	49.5	51.8	44.1	49.5	50.8	50.9	50.5	46.3	51.4	50.2	48.1

Date/Time	GW2o	GW3o	GW4o	GW5o	GW6o	GW7o	GW8o	GW9o	GW10o	GW11o	GW12o	GW13o	HW5i	LN0	GW5i
11/30/2016 10:10	52.3	48.2	51.2	44.3	49.4	51.2	43.9	48.4	50.1	50.3	49.6	45.8	49.7	50.6	48.6
11/30/2016 10:20	51.9	48.3	51.3	44.9	49.6	51.2	44.7	48.6	49.8	50.9	49.6	45.6	49.8	52.4	48.9
11/30/2016 10:30	52.3	48.7	51.8	46.0	49.7	51.6	45.7	49.1	50.0	51.3	49.8	45.4	49.8	52.1	49.3
11/30/2016 10:40	57.8	48.8	51.8	49.1	49.4	51.1	46.1	47.9	49.3	50.2	49.4	44.9	49.6	53.4	49.1
11/30/2016 10:50	61.5	49.0	51.3	53.3	49.7	51.2	46.6	48.4	49.6	50.5	49.3	44.9	49.8	56.7	51.0
11/30/2016 11:00	53.3	48.4	50.8	50.6	49.5	50.9	47.0	48.0	48.9	50.0	48.7	44.5	49.5	63.1	50.0
11/30/2016 11:10	49.4	48.0	49.2	49.5	48.7	49.6	46.9	46.8	48.1	48.6	47.9	45.3	48.1	64.4	48.6
11/30/2016 11:20	47.4	46.8	47.8	49.7	47.2	48.2	45.9	45.8	47.3	47.3	46.2	44.9	46.0	55.7	47.4
11/30/2016 11:30	48.7	48.2	48.9	50.5	47.5	48.5	47.2	46.7	47.7	47.9	47.5	45.8	46.9	59.5	47.8
11/30/2016 11:40	49.1	48.3	48.7	50.9	47.5	48.4	47.3	46.6	47.9	47.3	47.3	46.3	44.6	60.5	47.8
11/30/2016 11:50	49.2	49.4	49.9	51.7	48.3	48.6	48.8	47.0	48.1	48.8	48.7	47.7	45.9	64.1	48.2
11/30/2016 12:00	51.1	50.4	51.6	52.5	49.3	50.5	49.5	48.3	49.6	48.9	48.9	48.2	47.0	64.6	49.8
11/30/2016 12:10	47.2	48.2	47.6	51.3	48.2	48.6	47.1	46.4	48.1	46.9	46.6	46.5	46.9	64.2	48.3
11/30/2016 12:20	45.1	46.5	45.5	50.6	46.6	46.6	45.2	45.0	46.5	45.4	45.1	45.1	46.0	63.7	46.7
11/30/2016 12:30	44.5	45.9	44.8	50.6	45.6	45.4	44.7	44.4	45.7	44.8	44.6	44.7	45.4	62.8	45.7
11/30/2016 12:40	44.1	45.5	44.4	50.7	45.1	44.7	44.3	44.0	45.2	44.5	44.1	44.4	44.9	61.8	45.5
11/30/2016 12:50	44.3	45.3	44.3	57.6	44.8	44.5	44.2	44.1	45.0	44.3	43.9	44.2	44.7	61.5	51.1
11/30/2016 13:00	43.3	44.5	43.6	55.4	44.3	44.1	43.7	43.5	44.4	43.8	43.2	43.6	44.3	60.9	47.8
11/30/2016 13:10	42.6	43.8	42.9	52.4	43.7	43.5	42.8	42.8	43.7	43.0	42.5	42.8	43.6	58.4	45.3
11/30/2016 13:20	41.9	43.0	42.1	51.4	43.0	42.8	42.1	42.1	42.9	42.2	41.9	42.1	43.0	56.2	43.7
11/30/2016 13:30	41.5	42.5	41.8	50.5	42.4	42.2	41.8	41.8	42.5	41.9	41.6	41.8	42.6	56.4	42.8
11/30/2016 13:40	41.4	42.3	41.7	50.2	42.1	41.9	41.6	41.5	42.3	41.7	41.5	41.6	42.2	54.2	42.2
11/30/2016 13:50	41.2	42.2	41.4	50.0	41.8	41.6	41.4	41.3	42.1	41.5	41.2	41.5	41.9	53.1	42.0
11/30/2016 14:00	41.4	42.6	41.6	49.8	41.8	41.5	41.4	41.4	42.3	41.5	41.3	41.5	41.9	51.7	41.9
11/30/2016 14:10	41.6		51.5	60.6	46.3	51.9	41.6	41.5	48.2	41.7	41.5	41.7	42.0	50.9	45.1
11/30/2016 14:20	51.4		58.8	66.7	74.3	66.5	41.9	41.7	71.4	41.9	41.7	41.9	42.1	55.1	49.2
11/30/2016 14:30	43.7	76.5	45.0	62.3	71.9	63.5	41.8	41.6	67.2	41.9	41.6	41.7	42.1	61.3	44.2
11/30/2016 14:40	41.8	58.9	42.5	58.3	66.8	60.4	41.7	41.6	65.3	41.7	41.6	41.7	42.2	61.8	41.7
11/30/2016 14:50	41.6	48.0	41.9	56.6	66.5	60.7	41.6	41.6	64.2	41.7	41.4	41.7	42.1	62.3	43.4
11/30/2016 15:00	41.5	43.3	41.8	58.0	73.1	65.5	41.5	41.5	64.7	41.6	41.4	43.0	42.2	59.4	45.0
11/30/2016 15:10	41.5	42.1	41.7	57.9	74.2	65.2	41.6	41.5	65.3	41.6	41.4	54.7	44.1	57.6	44.1
11/30/2016 15:20	41.5	41.8	41.8	58.5	75.0	65.5	41.6	41.5	65.6	41.6	41.4	45.3	45.2	55.8	44.7
11/30/2016 15:30	41.4	41.6	41.6	58.5	75.9	65.5	41.5	41.4	64.7	41.5	41.4	43.6	45.1	54.8	44.0
11/30/2016 15:40	41.2	41.4	41.5	58.8	76.2	65.7	41.3	41.2	64.4	41.4	41.2	42.7	45.3	55.1	45.6
11/30/2016 15:50	41.4	45.0	42.0	57.8	74.5	64.9	52.5	41.1	64.9	46.2	77.2	59.0	44.5	54.4	44.1
11/30/2016 16:00	47.9	53.1	46.0	54.9	65.7	60.8	65.7	63.6	61.5	64.9	63.6	60.3	45.0	54.8	44.7
11/30/2016 16:10	60.9	50.8	54.1	51.4	58.9	62.5	57.9	66.5	59.4	61.2	56.0	56.0	45.0	53.3	45.1
11/30/2016 16:20	58.9	49.3	63.1	49.8	54.5	60.6	55.3	55.4	56.9	55.6	53.3	53.4	45.4	52.0	45.2
11/30/2016 16:30	58.5	50.9	62.1	49.8	52.9	58.8	54.4	54.6	57.3	52.2	52.9	52.1	45.1	51.3	44.9
11/30/2016 16:40	58.1	49.8	61.1	49.8	52.2	58.3	53.9	54.1	57.6	52.3	52.7	51.2	45.0	50.9	45.0
11/30/2016 16:50	57.9	49.7	60.3	49.6	51.9	57.9	54.2	54.1	57.7	52.9	52.8	51.9	44.9	50.8	44.8
11/30/2016 17:00	57.7	49.4	59.6	49.6	51.4	57.7	53.9	54.0	57.7	52.7	52.5	52.3	45.1	50.7	44.9
11/30/2016 17:10	57.4	49.1	59.5	49.6	50.9	57.6	53.8	54.2	57.6	51.8	53.1	51.5	45.2	50.5	45.0
11/30/2016 17:20	57.4	48.8	59.5	49.3	50.5	57.5	53.8	54.4	57.6	53.5	53.2	52.0	44.6	50.5	44.5
11/30/2016 17:30	57.5	49.0	59.0	48.9	49.9	57.3	53.5	54.1	57.7	53.5	52.9	52.1	45.0	50.5	45.0
11/30/2016 17:40	57.1	48.2	59.1	49.3	49.7	57.7	53.4	54.2	57.8	53.7	53.0	51.8	46.1	50.3	45.8
11/30/2016 17:50	56.8	48.3	59.2	50.0	50.8	57.4	54.0	54.5	57.8	53.9	53.4	51.7	44.9	50.4	44.5

Date/Time	GW2o	GW3o	GW4o	GW5o	GW6o	GW7o	GW8o	GW9o	GW10o	GW11o	GW12o	GW13o	HW5i	LN0	GW5i
11/30/2016 18:00	57.3	49.6	58.5	49.3	49.7	57.1	53.7	54.2	57.7	53.7	53.2	52.2	44.3	50.6	44.7
11/30/2016 18:10	57.4	49.5	58.5	48.5	49.2	57.3	53.2	54.0	57.9	53.7	52.8	51.8	45.5	50.3	45.9
11/30/2016 18:20	56.8	48.1	58.8	48.9	50.0	57.5	53.6	54.4	58.0	53.8	53.2	51.6	46.0	50.2	44.8
11/30/2016 18:30	56.5	48.2	58.5	49.7	49.9	57.0	54.0	54.5	57.9	54.0	53.5	52.2	44.6	50.5	44.3
11/30/2016 18:40	56.9	49.5	58.0	49.4	49.0	57.0	53.5	54.1	57.8	53.7	53.0	52.3	44.3	50.3	45.5
11/30/2016 18:50	57.1	49.6	58.4	48.6	49.6	57.4	53.3	54.1	58.1	53.5	52.8	51.2	45.7	50.1	45.3
11/30/2016 19:00	56.5	48.4	58.4	48.6	50.1	57.1	53.7	54.4	58.0	53.8	53.3	51.6	45.7	50.3	44.2
11/30/2016 19:10	56.3	48.4	57.8	49.4	49.0	56.9	53.3	54.3	57.9	53.9	53.4	51.8	44.4	50.4	45.2
11/30/2016 19:20	56.7	49.7	58.0	49.5	49.1	57.1	53.0	53.9	58.0	53.7	52.9	52.2	44.6	50.0	45.7
11/30/2016 19:30	56.8	49.9	58.3	48.6	50.0	57.2	53.5	54.1	58.2	53.5	52.9	52.0	46.0	50.1	44.2
11/30/2016 19:40	56.4	48.7	57.8	48.1	49.2	56.8	53.7	54.4	58.1	53.7	53.4	51.7	45.5	50.3	44.6
11/30/2016 19:50	56.0	48.2	57.5	48.9	48.7	56.9	52.7	54.1	58.1	54.1	53.3	51.9	44.1	50.1	45.7
11/30/2016 20:00	56.4	49.4	57.9	49.6	49.7	57.2	53.1	53.9	58.2	53.8	52.9	52.2	44.6	49.9	44.9
11/30/2016 20:10	56.7	50.2	57.9	49.0	49.7	56.9	53.6	54.2	58.4	53.5	52.9	52.3	45.9	50.3	44.1
11/30/2016 20:20	56.2	49.2	57.4	48.3	48.7	56.7	53.6	54.4	58.4	53.6	53.4	51.7	45.4	50.3	45.5
11/30/2016 20:30	55.8	48.4	57.5	48.4	49.2	57.0	53.1	54.1	58.3	54.0	53.3	51.8	44.2	50.0	45.5
11/30/2016 20:40	56.1	49.2	57.9	49.2	50.0	57.0	53.1	53.9	58.6	53.9	52.7	52.3	44.7	50.1	44.2
11/30/2016 20:50	56.5	50.3	57.5	49.4	48.9	56.6	53.7	54.2	58.6	53.5	53.0	52.2	46.1	50.3	44.8
11/30/2016 21:00	56.2	49.5	57.2	48.5	48.8	56.7	53.4	54.4	58.5	53.6	53.4	51.8	45.3	50.0	45.8
11/30/2016 21:10	55.6	48.3	57.6	48.1	49.7	57.0	53.1	53.9	58.6	54.0	53.1	51.9	44.1	49.8	44.5
11/30/2016 21:20	55.8	49.0	57.6	48.8	49.3	56.8	53.6	53.9	58.7	53.8	52.8	52.3	44.9	50.2	44.3
11/30/2016 21:30	56.3	50.2	57.2	49.5	48.5	56.5	53.6	54.4	58.7	53.5	53.1	52.2	45.9	50.2	45.6
11/30/2016 21:40	56.1	49.7	57.3	48.9	49.4	56.8	53.2	54.2	58.6	53.6	53.4	51.7	45.0	49.8	45.0
11/30/2016 21:50	55.6	48.5	57.7	48.0	49.6	56.9	53.0	53.7	58.7	53.9	53.0	51.8	43.9	50.0	44.0
11/30/2016 22:00	55.6	48.7	57.2	48.2	48.6	56.5	53.6	54.0	58.7	53.9	52.7	52.4	44.8	50.2	45.1
11/30/2016 22:10	56.2	50.0	56.9	49.0	48.7	56.5	53.4	54.4	58.5	53.5	53.0	52.3	46.1	49.9	45.7
11/30/2016 22:20	56.2	50.2	57.3	49.2	49.7	56.8	52.8	54.1	58.7	53.5	53.4	51.6	45.0	49.7	44.2
11/30/2016 22:30	55.5	48.8	57.4	48.4	49.1	56.7	53.2	53.7	58.8	53.7	53.0	51.7	43.9	50.1	44.3
11/30/2016 22:40	55.4	48.3	56.8	47.8	48.3	56.3	53.6	53.9	58.8	53.9	52.7	52.2	44.8	50.1	45.6
11/30/2016 22:50	55.9	49.6	56.8	48.5	49.4	56.7	53.2	54.3	58.7	53.5	53.1	52.0	45.8	49.7	44.8
11/30/2016 23:00	56.0	50.1	57.3	49.3	49.4	56.7	52.9	54.0	58.7	53.5	53.3	51.5	44.7	49.8	43.8
11/30/2016 23:10	55.4	48.9	57.0	48.7	48.4	56.3	53.5	53.7	58.8	53.9	52.8	51.6	43.7	50.0	45.4
11/30/2016 23:20	55.2	48.2	56.7	47.9	49.0	56.3	53.4	54.1	58.8	53.9	52.6	52.3	45.1	49.7	45.3
11/30/2016 23:30	56.2	50.6	57.4	48.7	50.0	56.8	52.8	54.3	58.7	53.5	53.3	52.1	46.2	49.8	44.4
11/30/2016 23:40	55.8	50.0	57.0	49.5	48.1	56.3	53.7	53.9	58.9	53.9	53.4	51.5	43.8	50.2	45.3
11/30/2016 23:50	55.1	48.5	56.6	48.5	49.2	56.3	53.4	53.9	59.0	53.8	52.6	52.1	45.2	49.7	45.4

**Appendix B - Attachment 2 - HEW Locations Raw Temperature Measurement
Results Provided by Instrumentation**

Date/Time	HW1o	HW2o	HW3o	HW4o	HW5o	HW6o	HW7o	HW8o	HW9o	HW10o	HW11o	HW12o	HW13o	HW14o	HW15o	HW16o
11/18/2016 08:18	64.3	68.2	67.0	70.7	71.5	73.2	71.5	71.9	72.1	72.6	70.5	70.1	69.1	67.8	64.2	64.5
11/18/2016 08:20	64.3	68.2	67.0	70.8	71.5	73.3	71.5	71.9	72.1	72.7	70.5	70.1	69.1	67.9	64.2	64.5
11/18/2016 08:30	64.4	68.4	67.1	71.0	71.8	73.4	71.6	72.0	72.3	72.8	70.6	70.2	69.2	68.0	64.3	64.7
11/18/2016 08:40	64.6	68.4	67.4	71.2	71.9	73.6	71.7	72.2	72.5	73.0	70.7	70.3	69.3	68.1	64.5	64.8
11/18/2016 08:50	64.9	68.6	67.7	71.3	72.1	73.6	72.0	72.3	72.7	73.1	71.0	70.5	69.4	68.3	64.8	65.0
11/18/2016 09:00	65.2	69.0	67.8	71.5	72.2	73.9	72.2	72.6	72.9	73.3	71.2	70.6	69.8	68.5	65.1	65.2
11/18/2016 09:10	65.4	69.1	68.0	71.6	72.4	74.1	72.3	72.7	73.1	73.4	71.3	70.8	69.9	68.6	65.2	65.5
11/18/2016 09:20	65.6	69.2	68.2	71.7	72.5	74.2	72.4	72.8	73.1	73.6	71.5	71.0	70.0	68.8	65.4	65.7
11/18/2016 09:30	65.6	69.2	68.3	71.8	72.5	74.2	72.4	72.9	73.3	73.6	71.5	71.0	70.1	68.9	65.4	65.7
11/18/2016 09:40	65.7	69.4	68.4	72.0	72.6	74.3	72.5	72.9	73.3	73.7	71.6	71.1	70.2	69.0	65.5	65.8
11/18/2016 09:50	65.7	69.5	68.5	72.0	72.7	74.4	72.6	73.0	73.3	73.8	71.6	71.2	70.3	69.1	65.6	65.9
11/18/2016 10:00	65.8	69.6	68.6	72.1	72.8	74.5	72.7	73.1	73.4	73.8	71.7	71.2	70.4	69.2	65.7	66.0
11/18/2016 10:10	65.9	69.6	68.7	72.2	72.9	74.6	72.8	73.2	73.6	73.9	71.8	71.3	70.4	69.2	65.8	66.1
11/18/2016 10:20	65.9	69.8	68.7	72.3	73.0	74.7	72.8	73.2	73.6	74.1	71.8	71.4	70.5	69.3	65.8	66.1
11/18/2016 10:30	66.0	69.8	68.8	72.4	73.0	74.8	72.9	73.4	73.7	74.1	71.9	71.5	70.6	69.4	65.9	66.2
11/18/2016 10:40	66.2	70.0	68.9	72.5	73.1	74.8	73.0	73.4	73.7	74.2	72.0	71.5	70.7	69.5	66.0	66.3
11/18/2016 10:50	66.3	70.0	69.0	72.5	73.1	74.9	73.0	73.4	73.8	74.3	72.0	71.5	70.7	69.6	66.1	66.4
11/18/2016 11:00	66.4	70.0	69.0	72.6	73.1	75.0	73.1	73.5	73.8	74.2	72.0	71.6	70.8	69.6	66.1	66.5
11/18/2016 11:10	66.5	70.1	69.2	72.7	73.1	75.0	73.2	73.6	73.9	74.3	72.1	71.7	70.9	69.7	66.2	66.5
11/18/2016 11:20	66.5	70.2	69.3	72.8	73.3	75.1	73.3	73.6	74.0	74.4	72.2	71.8	71.0	69.7	66.3	66.6
11/18/2016 11:30	66.7	70.2	69.3	72.9	73.3	75.2	73.3	73.7	74.1	74.4	72.4	71.9	71.1	69.8	66.4	66.7
11/18/2016 11:40	66.7	70.4	69.4	73.0	73.5	75.4	73.4	73.9	74.2	74.7	72.5	72.1	71.1	69.9	66.4	66.8
11/18/2016 11:50	66.8	70.4	69.5	73.0	73.6	75.4	73.5	74.0	74.3	74.6	72.5	72.0	71.2	70.0	66.5	66.9
11/18/2016 12:00	66.7	70.4	69.5	73.1	73.7	75.7	73.5	74.2	74.5	74.5	73.0	72.4	71.5	70.2	66.6	66.4
11/18/2016 12:10	66.5	70.1	69.0	73.7	74.2	77.1	73.9	74.5	75.1	76.6	73.1	72.5	70.4	69.0	65.3	65.2
11/18/2016 12:20	64.9	65.9	67.2	72.0	73.0	75.3	72.8	73.2	74.1	75.1	71.7	71.1	68.1	67.2	63.4	63.3
11/18/2016 12:30	62.9	63.4	65.0	70.2	71.4	73.3	71.2	71.7	72.5	72.8	70.1	69.6	66.1	65.3	61.3	61.2
11/18/2016 12:40	61.8	62.2	63.6	69.0	70.2	71.7	70.2	70.5	71.1	71.3	69.0	68.3	64.6	64.1	60.5	60.4
11/18/2016 12:50	61.3	61.6	63.0	68.0	69.3	70.6	69.4	69.7	70.2	70.2	68.0	67.3	63.8	63.5	60.2	60.0
11/18/2016 13:00	61.1	61.4	62.6	67.4	68.6	69.8	68.8	69.0	69.5	69.4	67.3	66.6	63.4	63.0	60.0	59.7
11/18/2016 13:10	60.6	60.9	62.1	66.8	67.8	68.8	68.1	68.4	68.8	68.5	66.6	65.9	62.8	62.6	59.4	58.9
11/18/2016 13:20	59.8	60.3	61.4	66.1	67.2	68.2	67.4	67.8	68.2	67.5	66.1	65.2	62.1	62.0	58.5	58.2
11/18/2016 13:30	59.2	59.8	60.8	65.6	66.8	67.6	66.9	67.4	67.6	66.7	65.6	64.6	61.6	61.3	58.1	57.8
11/18/2016 13:36	58.9	59.5	60.4	65.3	66.3	66.9	66.5	67.1	67.2	66.0	65.1	64.1	61.1	61.0	57.8	57.6
11/18/2016 13:40	58.9	59.5	60.4	65.1	66.3	66.9	66.5	67.1	67.2	66.0	65.1	64.1	61.1	60.8	57.8	57.6
11/18/2016 13:50	58.8	59.4	60.2	64.9	66.2	66.7	66.1	66.9	67.2	65.8	64.9	63.8	60.9	60.7	57.7	57.5
11/18/2016 14:00	58.6	59.2	60.1	64.7	66.0	66.4	65.7	66.7	67.0	65.5	64.6	63.4	60.8	60.5	57.6	57.3
11/18/2016 14:10	58.3	59.0	59.9	64.4	65.8	66.1	65.3	66.4	66.8	65.0	64.3	63.2	60.6	60.3	57.3	57.0
11/18/2016 14:20	58.0	58.7	59.6	64.2	65.6	65.7	64.9	66.1	66.5	64.6	64.0	62.9	60.3	60.0	56.9	56.6
11/18/2016 14:30	57.7	58.3	59.3	63.9	65.4	65.4	64.6	65.9	66.3	64.4	63.8	62.6	60.1	59.7	56.6	56.4
11/18/2016 14:40	57.6	58.2	59.1	63.6	65.2	65.2	64.3	65.7	66.3	64.2	63.5	62.4	59.8	59.3	56.3	56.2
11/18/2016 14:50	57.5	57.9	58.9	63.5	64.7	65.0	64.0	65.2	66.0	64.0	63.2	62.1	59.6	58.9	56.2	56.2
11/18/2016 15:00	57.4	58.0	58.8	63.3	64.0	64.7	63.8	64.5	65.4	63.9	62.9	61.9	59.5	58.7	56.3	56.2
11/18/2016 15:10	57.4	57.8	58.7	63.0	63.4	64.5	63.6	64.0	64.9	63.7	62.5	61.7	59.4	58.5	56.1	56.0
11/18/2016 15:20	57.1	57.6	58.4	62.8	62.9	64.2	63.4	63.6	64.5	63.5	62.3	61.5	59.2	58.3	55.9	55.7
11/18/2016 15:30	57.1	57.3	58.2	62.6	62.6	63.9	63.1	63.2	64.3	63.2	62.0	61.3	59.0	58.2	55.6	55.4
11/18/2016 15:40	56.8	56.9	57.8	62.1	62.1	63.5	62.7	62.9	63.8	62.9	61.6	61.1	58.7	57.9	55.1	54.8
11/18/2016 15:50	56.2	56.4	57.2	61.8	61.6	63.1	62.3	62.5	63.4	62.4	61.2	60.6	58.2	57.4	54.4	54.1
11/18/2016 16:00	55.6	55.8	56.6	61.3	61.1	62.7	61.8	62.1	63.0	61.9	60.7	60.2	57.7	56.8	53.8	53.5

Date/Time	HW1o	HW2o	HW3o	HW4o	HW5o	HW6o	HW7o	HW8o	HW9o	HW10o	HW11o	HW12o	HW13o	HW14o	HW15o	HW16o
11/18/2016 16:10	54.9	55.3	56.1	60.9	60.6	62.4	61.3	61.7	62.6	61.5	60.1	59.8	57.1	56.2	53.2	52.9
11/18/2016 16:20	54.4	54.7	55.5	60.4	60.1	61.9	60.9	61.3	62.2	61.1	59.7	59.4	56.6	55.7	52.6	52.4
11/18/2016 16:30	53.9	54.2	55.0	60.1	59.8	61.5	60.6	61.0	61.9	60.8	59.2	59.1	56.2	55.2	52.2	51.9
11/18/2016 16:40	53.6	54.0	54.6	59.8	59.5	61.2	60.2	60.8	61.7	60.6	58.9	58.8	55.9	54.9	51.9	51.7
11/18/2016 16:50	53.4	53.7	54.4	59.5	59.2	60.8	59.9	60.5	61.4	60.3	58.6	58.5	55.7	54.6	51.7	51.5
11/18/2016 17:00	53.1	53.4	54.1	59.1	58.9	60.5	59.7	60.2	61.2	60.1	58.3	58.2	55.4	54.4	51.3	51.2
11/18/2016 17:10	52.8	53.2	53.8	58.9	58.6	60.4	59.3	59.9	61.0	59.8	58.0	57.9	55.1	54.1	51.1	50.9
11/18/2016 17:20	52.5	53.0	53.4	58.6	58.3	60.2	59.0	59.7	60.7	59.5	57.7	57.7	54.8	53.9	50.7	50.5
11/18/2016 17:30	52.1	52.6	53.0	58.4	58.0	59.9	58.7	59.4	60.4	59.3	57.4	57.4	54.5	53.5	50.4	50.0
11/18/2016 17:40	51.8	52.4	52.7	58.2	57.8	59.7	58.4	59.2	60.3	59.1	57.1	57.2	54.5	53.3	50.0	49.8
11/18/2016 17:50	51.5	52.0	52.4	58.0	57.5	59.4	58.2	58.9	60.0	58.9	56.8	57.0	54.3	53.1	49.8	49.6
11/18/2016 18:00	51.4	51.7	52.1	57.8	57.3	59.2	57.9	58.7	59.8	58.7	56.5	56.7	54.1	52.8	49.5	49.3
11/18/2016 18:10	51.0	51.4	51.9	57.6	57.0	59.0	57.6	58.6	59.6	58.4	56.2	56.5	53.9	52.6	49.1	49.0
11/18/2016 18:20	50.7	51.2	51.7	57.3	56.8	58.7	57.3	58.3	59.4	58.2	55.9	56.2	53.8	52.3	49.0	48.8
11/18/2016 18:30	50.5	51.0	51.6	57.3	56.5	58.5	57.2	58.0	59.2	58.0	55.6	56.0	53.5	52.1	48.8	48.6
11/18/2016 18:40	50.3	50.8	51.4	57.0	56.3	58.4	57.0	57.8	59.0	57.8	55.4	55.8	53.3	52.0	48.7	48.4
11/18/2016 18:50	50.4	50.7	51.3	56.9	56.0	58.2	56.8	57.7	58.8	57.6	55.3	55.6	53.2	51.7	48.5	48.2
11/18/2016 19:00	50.4	50.7	51.2	56.7	56.0	57.9	56.7	57.7	58.7	57.4	55.1	55.4	53.0	51.5	48.4	48.1
11/18/2016 19:10	50.7	50.6	50.9	56.6	55.9	57.7	56.5	57.6	58.5	57.2	55.1	55.3	52.8	51.4	48.3	47.9
11/18/2016 19:20	50.6	50.3	50.8	56.5	55.8	57.6	56.3	57.4	58.3	57.1	55.0	55.1	52.7	51.3	48.1	47.7
11/18/2016 19:30	50.5	50.3	50.6	56.4	55.6	57.4	56.1	57.3	58.1	57.0	54.9	54.9	52.5	51.1	47.9	47.7
11/18/2016 19:40	50.7	50.2	50.5	56.3	55.6	57.3	56.0	57.2	58.1	57.0	54.9	54.8	52.4	51.0	47.9	47.5
11/18/2016 19:50	50.7	50.2	50.5	56.2	55.5	57.2	56.0	57.2	58.1	56.9	54.9	54.9	52.4	51.0	48.0	47.5
11/18/2016 20:00	50.6	50.2	50.5	56.1	55.4	57.2	56.0	57.1	58.0	56.9	54.9	54.8	52.4	51.0	48.0	47.7
11/18/2016 20:10	50.1	50.2	50.5	56.0	55.4	57.0	55.9	57.0	58.0	56.9	54.8	54.7	52.3	51.0	47.9	47.5
11/18/2016 20:20	50.0	50.1	50.5	56.0	55.4	56.9	55.8	57.1	57.9	56.8	54.8	54.7	52.2	51.0	47.9	47.4
11/18/2016 20:30	50.0	50.3	50.6	56.0	55.3	56.8	55.8	57.1	57.8	56.8	54.8	54.7	52.2	50.9	47.9	47.6
11/18/2016 20:40	49.9	50.2	50.5	55.9	55.2	56.8	55.7	57.0	57.8	56.8	54.8	54.7	52.2	50.8	47.8	47.5
11/18/2016 20:50	49.9	50.1	50.5	55.8	55.2	56.7	55.7	57.0	57.8	56.9	54.8	54.7	52.2	50.8	47.9	47.3
11/18/2016 21:00	50.1	50.3	50.6	55.7	55.4	56.7	55.7	57.0	57.7	56.9	54.9	54.7	52.2	51.0	48.1	47.5
11/18/2016 21:10	50.1	50.3	50.5	55.7	55.4	56.7	55.7	57.0	57.6	56.9	54.9	54.6	52.2	51.0	47.9	47.9
11/18/2016 21:20	50.0	50.3	50.5	55.8	55.4	56.7	55.7	57.1	57.6	57.0	54.9	54.5	52.2	50.8	47.8	47.9
11/18/2016 21:30	49.9	50.0	50.7	55.8	55.4	56.8	55.6	57.1	57.6	57.0	54.8	54.5	52.1	51.0	47.9	47.6
11/18/2016 21:40	50.1	50.2	51.0	55.6	55.4	56.8	55.7	57.0	57.8	57.0	54.9	54.6	52.1	51.4	48.2	47.3
11/18/2016 21:50	50.4	50.6	51.0	55.6	55.6	56.7	55.8	57.1	57.8	56.9	55.1	54.7	52.3	51.4	48.5	47.6
11/18/2016 22:00	50.5	50.6	50.8	55.8	55.6	56.6	56.0	57.3	57.8	57.0	55.1	54.6	52.4	51.1	47.9	48.4
11/18/2016 22:10	50.2	50.2	50.6	55.8	55.7	56.8	55.9	57.4	57.7	57.2	55.0	54.5	52.3	51.0	47.7	48.2
11/18/2016 22:20	49.9	50.0	50.7	55.9	55.6	56.9	55.9	57.4	57.7	57.2	55.0	54.5	52.1	51.5	47.9	47.6
11/18/2016 22:30	50.1	50.3	50.9	55.8	55.5	56.9	56.0	57.4	57.7	57.1	55.1	54.6	52.1	51.6	48.4	47.4
11/18/2016 22:40	50.3	50.6	51.1	55.6	55.5	56.8	56.1	57.4	57.7	57.1	55.1	54.7	52.3	51.4	48.5	47.7
11/18/2016 22:50	50.5	50.5	51.0	55.6	55.6	56.7	56.2	57.4	57.7	57.1	55.2	54.6	52.4	51.1	48.0	48.4
11/18/2016 23:00	50.3	50.1	50.7	55.8	55.6	56.8	56.2	57.5	57.6	57.2	55.2	54.5	52.3	51.2	47.7	48.3
11/18/2016 23:10	49.9	50.1	50.6	55.8	55.6	56.9	56.1	57.5	57.5	57.2	55.0	54.5	52.1	51.6	47.9	47.5
11/18/2016 23:20	49.9	50.3	50.8	55.8	55.4	56.9	56.1	57.5	57.6	57.0	54.8	54.6	52.1	51.5	48.3	47.3
11/18/2016 23:30	50.2	50.6	51.0	55.6	55.2	56.7	56.2	57.4	57.7	57.1	54.9	54.6	52.2	51.2	48.3	47.7
11/18/2016 23:40	50.5	50.4	51.1	55.6	55.2	56.6	56.3	57.3	57.7	57.2	55.0	54.6	52.3	51.1	47.9	48.2
11/18/2016 23:50	50.5	50.0	50.8	55.6	55.2	56.6	56.3	57.4	57.7	57.2	55.1	54.5	52.4	51.4	47.7	48.3
11/19/2016 00:00	50.2	50.1	50.6	55.7	55.4	56.7	56.2	57.5	57.6	57.0	54.9	54.5	52.2	51.7	47.9	47.7
11/19/2016 00:10	49.9	50.4	50.5	55.7	55.4	56.7	56.1	57.5	57.6	57.0	54.7	54.5	52.0	51.4	48.3	47.3

Date/Time	HW1o	HW2o	HW3o	HW4o	HW5o	HW6o	HW7o	HW8o	HW9o	HW10o	HW11o	HW12o	HW13o	HW14o	HW15o	HW16o
11/19/2016 00:20	50.0	50.5	50.7	55.7	55.3	56.7	56.1	57.5	57.7	57.0	54.8	54.6	52.1	51.1	48.4	47.4
11/19/2016 00:30	50.2	50.4	50.9	55.5	55.2	56.5	56.2	57.3	57.9	57.1	54.7	54.5	52.2	51.0	47.8	47.9
11/19/2016 00:40	50.4	49.9	50.9	55.5	55.2	56.4	56.3	57.2	58.1	57.1	54.9	54.4	52.3	51.3	47.5	48.4
11/19/2016 00:50	50.6	49.8	50.8	55.6	55.3	56.5	56.3	57.4	58.1	57.0	54.9	54.3	52.2	51.7	47.8	48.3
11/19/2016 01:00	50.0	50.0	50.4	55.6	55.2	56.5	56.1	57.5	58.1	56.9	54.8	54.3	52.0	51.5	48.2	47.5
11/19/2016 01:10	49.9	50.1	50.4	55.6	55.3	56.6	56.1	57.5	58.1	56.9	54.7	54.5	52.1	51.1	48.3	47.1
11/19/2016 01:20	50.0	50.0	50.5	55.6	55.3	56.5	56.1	57.4	58.1	57.0	54.6	54.5	52.0	51.0	48.0	47.3
11/19/2016 01:30	50.4	49.7	50.8	55.5	55.3	56.4	56.2	57.3	58.1	57.1	54.6	54.5	52.1	51.2	47.7	47.9
11/19/2016 01:40	50.9	49.6	51.0	55.5	55.2	56.4	56.3	57.3	58.4	57.0	54.7	54.3	52.3	51.5	47.6	48.7
11/19/2016 01:50	50.6	49.4	50.8	55.3	55.1	56.3	56.1	57.2	58.4	56.9	54.8	54.2	52.2	51.5	47.7	48.0
11/19/2016 02:00	50.3	49.7	50.6	55.6	55.1	56.6	56.0	57.4	58.4	56.9	54.8	54.3	52.0	51.1	48.6	47.5
11/19/2016 02:10	49.9	50.0	50.3	55.6	55.1	56.6	55.9	57.4	58.2	57.0	54.7	54.4	52.0	50.7	48.3	47.1
11/19/2016 02:20	50.0	49.9	50.6	55.6	55.3	56.6	56.0	57.5	58.2	57.0	54.6	54.4	52.1	50.8	48.0	47.6
11/19/2016 02:30	50.4	49.3	50.8	55.4	55.3	56.4	56.0	57.3	58.2	56.9	54.4	54.3	52.1	51.3	47.3	48.0
11/19/2016 02:40	50.8	49.2	50.9	55.4	55.3	56.3	56.1	57.2	58.4	56.7	54.6	54.2	52.1	51.4	47.4	48.7
11/19/2016 02:50	50.7	49.5	50.8	55.3	55.1	56.4	55.9	57.2	58.5	56.9	54.8	54.1	52.1	51.0	48.3	47.7
11/19/2016 03:00	50.2	50.0	50.4	55.5	55.0	56.6	55.7	57.3	58.4	57.0	54.7	54.4	51.9	50.5	48.5	47.1
11/19/2016 03:10	49.9	49.6	50.3	55.6	55.0	56.5	55.7	57.4	58.2	56.8	54.5	54.3	52.0	50.9	47.7	47.6
11/19/2016 03:20	50.4	49.2	50.7	55.4	55.2	56.2	56.0	57.3	58.2	56.7	54.5	54.1	52.2	51.5	47.2	48.5
11/19/2016 03:30	50.8	49.3	51.1	55.2	55.3	56.3	55.8	57.1	58.4	56.8	54.7	54.1	52.1	51.0	48.0	48.1
11/19/2016 03:40	50.3	50.0	50.6	55.3	55.0	56.5	55.5	57.1	58.5	57.0	54.7	54.2	51.8	50.5	48.4	47.1
11/19/2016 03:50	49.8	49.6	50.2	55.5	54.9	56.5	55.5	57.2	58.3	56.8	54.6	54.4	51.8	50.9	47.8	47.0
11/19/2016 04:00	50.0	49.1	50.3	55.5	54.8	56.3	55.7	57.3	58.1	56.6	54.4	54.1	52.1	51.4	47.0	48.1
11/19/2016 04:10	50.6	49.3	50.8	55.2	55.0	56.1	55.7	57.1	58.3	56.7	54.4	53.9	52.1	51.0	47.7	48.3
11/19/2016 04:20	50.5	49.8	50.7	55.1	55.1	56.2	55.5	56.9	58.5	56.9	54.7	54.1	51.8	50.4	48.4	47.4
11/19/2016 04:30	50.0	49.5	50.2	55.2	54.9	56.5	55.2	57.0	58.4	56.7	54.7	54.3	51.6	50.9	47.8	46.8
11/19/2016 04:40	49.7	49.0	50.0	55.5	54.7	56.3	55.5	57.2	58.2	56.6	54.5	54.1	51.9	51.3	47.1	47.9
11/19/2016 04:50	50.2	49.1	50.5	55.3	54.8	56.0	55.6	57.1	58.1	56.6	54.3	53.9	52.0	50.7	47.6	48.3
11/19/2016 05:00	50.5	49.7	50.8	55.1	55.0	56.2	55.4	56.9	58.4	56.8	54.5	54.1	51.8	50.3	48.3	47.4
11/19/2016 05:10	50.1	49.4	50.4	55.1	55.0	56.3	55.2	56.9	58.4	56.5	54.8	54.3	51.5	51.1	47.7	46.7
11/19/2016 05:20	49.6	48.9	49.9	55.3	54.8	56.3	55.4	57.1	58.1	56.5	54.5	54.0	51.8	51.1	47.0	47.6
11/19/2016 05:30	49.9	49.2	50.3	55.3	54.6	56.0	55.5	57.1	58.1	56.7	54.3	53.9	52.0	50.4	47.6	48.2
11/19/2016 05:40	50.6	49.9	50.8	55.0	54.8	56.1	55.3	56.9	58.2	56.7	54.5	54.0	51.7	50.5	48.2	47.5
11/19/2016 05:50	50.1	49.2	50.4	55.0	55.0	56.3	55.1	56.8	58.4	56.5	54.7	54.2	51.5	51.2	47.4	46.4
11/19/2016 06:00	49.6	48.9	50.0	55.3	54.8	56.1	55.4	57.1	58.2	56.6	54.5	54.0	51.7	50.8	46.8	48.0
11/19/2016 06:10	49.9	49.5	50.2	55.2	54.6	55.9	55.4	57.0	58.0	56.7	54.3	53.8	51.9	50.2	48.0	48.2
11/19/2016 06:20	50.4	49.5	50.6	55.0	54.6	56.1	55.2	56.9	58.2	56.5	54.4	54.0	51.6	50.9	47.9	47.0
11/19/2016 06:30	50.1	49.0	50.3	55.0	55.0	56.3	55.1	56.7	58.4	56.4	54.7	54.1	51.4	51.1	47.0	46.8
11/19/2016 06:40	49.5	49.0	49.9	55.3	54.8	56.0	55.4	57.0	58.1	56.6	54.4	53.8	51.8	50.4	47.2	48.0
11/19/2016 06:50	50.0	49.7	50.2	55.1	54.5	55.9	55.4	57.0	58.1	56.5	54.3	53.9	51.8	50.5	48.1	47.8
11/19/2016 07:00	50.5	49.1	50.7	55.0	54.6	56.1	55.1	56.8	58.4	56.4	54.5	54.1	51.4	51.1	47.5	46.7
11/19/2016 07:10	49.9	48.9	50.1	55.0	54.9	56.2	55.1	56.8	58.3	56.6	54.6	54.0	51.5	50.5	46.6	46.9
11/19/2016 07:20	49.6	49.6	50.0	55.2	54.8	55.9	55.4	57.0	58.0	56.5	54.4	53.7	51.8	50.2	48.0	48.2
11/19/2016 07:30	50.2	49.4	50.4	55.1	54.6	56.0	55.2	57.0	58.1	56.3	54.3	53.9	51.6	51.0	47.8	47.3
11/19/2016 07:40	50.3	48.8	50.5	55.0	54.6	56.3	55.0	56.8	58.3	56.5	54.6	54.0	51.4	50.7	46.9	46.7
11/19/2016 07:50	49.7	49.4	50.0	55.1	54.9	56.0	55.3	56.9	58.2	56.6	54.6	53.7	51.7	50.2	47.4	47.9
11/19/2016 08:00	49.8	49.6	49.9	55.4	54.8	55.9	55.5	57.1	58.1	56.4	54.3	53.7	51.8	50.9	48.1	47.9
11/19/2016 08:10	50.8	49.0	50.6	55.0	54.6	56.2	55.1	56.8	58.2	56.5	54.3	54.1	51.4	50.9	47.4	46.7
11/19/2016 08:20	50.1	49.3	50.4	55.0	54.7	56.2	55.2	56.8	58.3	56.7	54.6	53.9	51.5	50.3	46.9	47.2

Date/Time	HW1o	HW2o	HW3o	HW4o	HW5o	HW6o	HW7o	HW8o	HW9o	HW10o	HW11o	HW12o	HW13o	HW14o	HW15o	HW16o
11/19/2016 08:30	49.9	49.7	50.1	55.4	55.0	56.0	55.5	57.0	58.2	56.5	54.5	53.8	51.9	50.8	48.4	48.3
11/19/2016 08:40	50.4	49.2	50.5	55.3	54.8	56.0	55.3	57.0	58.1	56.5	54.3	54.1	51.7	51.1	47.6	47.4
11/19/2016 08:50	50.7	49.1	50.8	55.0	54.6	56.4	55.2	56.8	58.3	56.7	54.5	54.1	51.5	50.4	47.1	46.9
11/19/2016 09:00	50.2	49.9	50.4	55.1	54.6	56.2	55.4	56.9	58.4	56.6	54.6	53.9	51.8	50.5	47.8	48.1
11/19/2016 09:10	50.0	49.7	50.1	55.3	54.9	56.0	55.5	57.0	58.2	56.4	54.5	53.9	51.9	51.3	48.2	48.4
11/19/2016 09:20	50.4	49.1	50.5	55.4	54.9	56.1	55.3	57.2	58.2	56.6	54.4	54.1	51.7	50.9	47.6	47.3
11/19/2016 09:30	50.9	49.3	51.0	55.2	54.8	56.4	55.2	57.1	58.3	56.8	54.4	54.2	51.5	50.4	47.0	46.8
11/19/2016 09:40	50.3	50.0	50.6	55.1	54.6	56.4	55.4	56.9	58.6	56.5	54.6	54.0	51.8	50.8	48.0	48.0
11/19/2016 09:50	50.0	49.6	50.2	55.3	54.7	56.1	55.6	57.0	58.5	56.5	54.7	54.0	51.9	51.3	48.4	48.5
11/19/2016 10:00	50.3	49.2	50.4	55.5	55.0	56.1	55.4	57.2	58.4	56.7	54.5	54.2	51.8	50.9	47.8	47.8
11/19/2016 10:10	51.0	49.4	51.0	55.4	55.0	56.3	55.3	57.3	58.4	56.8	54.4	54.3	51.6	50.4	47.2	46.9
11/19/2016 10:20	51.0	50.0	51.2	55.2	54.9	56.5	55.3	57.1	58.6	56.7	54.6	54.1	51.7	50.9	47.7	47.3
11/19/2016 10:30	50.4	49.9	50.8	55.2	54.8	56.4	55.6	57.0	58.7	56.6	54.8	54.0	52.0	51.5	48.6	48.5
11/19/2016 10:40	50.3	49.5	50.4	55.4	54.8	56.2	55.7	57.1	58.7	56.7	54.7	54.1	52.1	51.3	48.3	48.6
11/19/2016 10:50	50.6	49.4	50.6	55.6	55.0	56.2	55.5	57.4	58.6	56.9	54.7	54.4	52.0	50.5	47.8	47.8
11/19/2016 11:00	51.3	50.0	51.2	55.5	55.2	56.5	55.4	57.4	58.5	56.9	54.5	54.3	51.8	50.7	47.5	47.3
11/19/2016 11:10	51.3	50.4	51.4	55.4	55.2	56.6	55.5	57.3	58.8	56.7	54.6	54.2	52.0	51.6	48.3	47.8
11/19/2016 11:20	50.8	49.9	51.0	55.4	55.1	56.5	55.7	57.2	58.9	56.8	55.0	54.1	52.2	51.6	48.8	48.9
11/19/2016 11:30	50.5	49.6	50.6	55.6	55.0	56.4	55.9	57.2	58.9	57.0	55.0	54.4	52.3	51.0	48.3	48.7
11/19/2016 11:40	50.8	49.9	50.8	55.8	55.0	56.5	55.8	57.4	58.8	57.0	54.9	54.6	52.1	50.8	47.6	47.9
11/19/2016 11:50	51.5	50.6	51.4	55.7	55.3	56.7	55.7	57.6	58.7	56.9	54.7	54.4	52.0	51.4	48.0	47.4
11/19/2016 12:00	51.5	50.2	51.5	55.5	55.2	56.6	55.8	57.4	58.8	56.8	54.7	54.2	52.2	51.7	48.6	48.0
11/19/2016 12:10	50.9	49.8	51.2	55.5	55.4	56.6	55.9	57.4	58.9	56.9	54.9	54.3	52.2	51.3	48.8	48.7
11/19/2016 12:20	50.7	49.7	51.0	55.5	55.2	56.5	56.0	57.3	59.0	57.0	54.9	54.4	52.3	51.0	48.3	48.7
11/19/2016 12:30	50.6	49.8	50.7	55.6	55.1	56.5	56.1	57.3	59.0	57.1	55.0	54.6	52.3	50.9	48.0	48.6
11/19/2016 12:40	51.0	50.4	50.8	55.7	55.1	56.5	55.9	57.4	58.8	57.0	54.9	54.5	52.1	51.3	47.7	47.6
11/19/2016 12:50	51.3	50.4	51.2	55.7	55.1	56.6	55.9	57.5	58.8	56.9	54.8	54.5	52.2	51.6	48.1	47.5
11/19/2016 13:00	51.6	50.2	51.5	55.6	55.2	56.7	55.9	57.5	58.8	57.0	54.8	54.3	52.2	51.6	48.6	47.9
11/19/2016 13:10	51.1	49.7	51.5	55.5	55.3	56.7	56.0	57.6	59.0	57.1	54.8	54.4	52.3	51.1	48.7	48.6
11/19/2016 13:20	50.9	49.9	51.2	55.4	55.3	56.5	56.1	57.3	59.0	57.1	55.0	54.5	52.4	50.9	48.2	48.9
11/19/2016 13:30	50.7	50.2	50.9	55.4	55.3	56.4	56.2	57.3	59.0	57.0	55.1	54.6	52.3	51.2	47.8	48.4
11/19/2016 13:40	51.0	50.6	50.9	55.6	55.2	56.6	56.0	57.4	58.9	56.9	55.0	54.6	52.1	51.7	48.1	47.8
11/19/2016 13:50	51.4	50.3	51.2	55.7	55.0	56.7	55.9	57.6	58.9	57.0	54.9	54.5	52.2	51.6	48.6	47.6
11/19/2016 14:00	51.6	49.9	51.6	55.5	55.2	56.7	56.1	57.6	58.9	57.2	54.8	54.4	52.3	51.1	48.9	48.4
11/19/2016 14:10	51.2	49.8	51.4	55.3	55.2	56.6	56.0	57.5	59.0	57.1	54.8	54.4	52.4	50.9	48.1	48.6
11/19/2016 14:20	50.7	50.1	51.1	55.3	55.2	56.5	56.0	57.4	59.0	57.0	54.9	54.5	52.3	51.1	47.7	48.4
11/19/2016 14:30	50.7	50.3	50.8	55.3	55.2	56.4	56.0	57.3	59.0	56.9	54.9	54.5	52.2	51.4	47.7	48.0
11/19/2016 14:40	50.8	50.3	50.7	55.4	55.2	56.5	55.9	57.3	58.9	57.0	54.9	54.4	52.1	51.4	47.9	47.5
11/19/2016 14:50	51.1	49.9	50.8	55.4	55.1	56.5	55.8	57.3	58.8	57.0	54.8	54.3	52.1	51.1	48.4	47.4
11/19/2016 15:00	51.2	49.6	51.1	55.4	55.0	56.6	55.9	57.4	58.8	57.0	54.8	54.2	52.1	50.8	48.5	47.8
11/19/2016 15:10	51.2	49.8	51.2	55.3	55.0	56.6	55.9	57.5	58.7	57.0	54.7	54.3	52.1	50.9	48.2	48.3
11/19/2016 15:20	50.9	50.1	51.3	55.2	55.0	56.5	56.0	57.5	58.9	56.8	54.8	54.4	52.2	51.2	47.8	48.7
11/19/2016 15:30	50.7	50.5	51.0	55.3	55.2	56.5	56.0	57.3	59.0	56.9	54.8	54.5	52.2	51.6	47.8	48.3
11/19/2016 15:40	50.8	50.1	50.8	55.3	55.1	56.4	55.8	57.2	58.9	56.9	54.8	54.4	52.1	51.3	48.1	47.4
11/19/2016 15:50	50.9	49.7	50.7	55.4	55.2	56.5	55.8	57.2	58.8	57.0	54.8	54.2	52.0	50.8	48.4	47.4
11/19/2016 16:00	51.3	49.7	51.1	55.5	55.1	56.7	55.9	57.3	58.8	57.0	54.8	54.3	52.2	50.8	48.6	48.1
11/19/2016 16:10	51.3	50.1	51.4	55.3	55.0	56.5	55.9	57.2	58.7	56.8	54.6	54.3	52.4	51.3	47.8	48.5
11/19/2016 16:20	51.0	50.4	51.3	55.2	55.0	56.5	56.0	57.4	58.9	56.9	54.8	54.5	52.3	51.5	47.7	48.8
11/19/2016 16:30	50.6	50.2	51.0	55.1	55.1	56.3	55.9	57.2	58.9	57.0	54.8	54.3	52.2	51.3	47.9	47.9

Date/Time	HW1o	HW2o	HW3o	HW4o	HW5o	HW6o	HW7o	HW8o	HW9o	HW10o	HW11o	HW12o	HW13o	HW14o	HW15o	HW16o
11/19/2016 16:40	50.6	49.7	50.6	55.3	55.1	56.4	55.7	57.1	58.8	56.9	54.8	54.3	52.2	50.8	48.3	47.4
11/19/2016 16:50	50.8	49.5	50.5	55.4	55.1	56.5	55.7	57.1	58.7	56.8	54.8	54.2	52.3	50.8	48.5	47.5
11/19/2016 17:00	51.0	49.7	50.7	55.2	55.1	56.5	55.7	57.1	58.6	56.7	54.7	54.2	52.3	51.0	47.9	47.8
11/19/2016 17:10	51.1	50.0	50.9	55.2	55.2	56.4	55.7	57.2	58.5	56.6	54.6	54.3	52.3	51.2	47.5	48.2
11/19/2016 17:20	51.0	50.2	51.2	55.1	55.1	56.4	56.0	57.3	58.6	56.9	54.7	54.5	52.3	51.3	47.5	48.9
11/19/2016 17:30	50.6	49.8	51.1	55.0	55.0	56.3	56.0	57.2	58.7	57.0	54.7	54.5	52.4	51.1	47.8	47.9
11/19/2016 17:40	50.4	49.5	50.7	55.0	55.0	56.3	55.9	57.2	58.9	57.0	54.8	54.6	52.5	50.9	48.5	47.6
11/19/2016 17:50	50.6	49.4	50.5	55.1	55.0	56.4	55.8	57.1	58.9	56.7	54.8	54.4	52.5	51.2	48.3	47.2
11/19/2016 18:00	51.0	49.8	50.6	55.3	55.2	56.5	55.8	57.1	58.9	56.7	55.0	54.5	52.4	51.5	48.2	47.8
11/19/2016 18:10	51.4	50.2	50.9	55.3	55.2	56.4	55.8	57.2	58.7	56.6	54.8	54.5	52.3	51.6	47.4	48.2
11/19/2016 18:20	51.2	50.0	51.2	55.3	55.3	56.4	56.1	57.4	58.7	56.9	54.8	54.6	52.4	51.3	47.5	48.8
11/19/2016 18:30	50.9	49.7	51.3	55.1	55.3	56.2	56.2	57.5	58.9	56.8	54.8	54.7	52.4	51.3	48.1	48.1
11/19/2016 18:40	50.5	49.4	50.8	55.0	55.1	56.3	56.0	57.4	59.1	56.7	54.9	54.6	52.4	51.6	48.6	47.3
11/19/2016 18:50	50.6	50.0	50.5	55.2	55.1	56.5	55.9	57.3	59.1	56.6	55.0	54.5	52.5	52.0	48.2	47.5
11/19/2016 19:00	51.1	50.5	50.7	55.4	55.3	56.5	56.1	57.3	58.9	56.8	54.9	54.6	52.5	51.6	47.4	48.5
11/19/2016 19:10	51.3	49.9	51.2	55.3	55.4	56.3	56.3	57.5	58.8	56.9	54.8	54.8	52.5	51.3	47.5	48.5
11/19/2016 19:20	50.8	49.8	51.3	55.1	55.4	56.2	56.3	57.6	58.9	56.7	54.7	54.7	52.4	51.6	48.4	47.7
11/19/2016 19:30	50.4	50.3	50.8	55.0	55.2	56.3	56.1	57.5	59.1	56.6	54.9	54.5	52.4	52.0	48.5	46.9
11/19/2016 19:40	50.5	50.7	50.4	55.2	55.1	56.5	56.1	57.3	59.1	56.9	55.0	54.6	52.5	51.7	47.7	47.7
11/19/2016 19:50	51.0	50.2	50.6	55.4	55.2	56.5	56.2	57.3	59.0	57.0	55.0	54.8	52.5	51.4	47.2	48.6
11/19/2016 20:00	51.2	49.8	51.2	55.3	55.3	56.3	56.3	57.5	58.9	56.9	54.8	54.8	52.5	51.6	48.0	48.2
11/19/2016 20:10	50.7	50.2	51.2	55.0	55.4	56.2	56.2	57.6	58.9	56.8	54.7	54.6	52.5	51.9	48.6	47.3
11/19/2016 20:20	50.0	50.7	50.7	55.0	55.3	56.3	56.1	57.5	59.2	56.9	54.9	54.6	52.5	51.7	47.8	47.1
11/19/2016 20:30	49.8	50.3	50.4	55.1	55.1	56.5	56.1	57.3	59.2	57.1	55.0	54.7	52.4	51.3	47.3	48.3
11/19/2016 20:40	50.5	49.8	50.8	55.4	55.1	56.3	56.3	57.3	59.0	57.0	54.9	54.8	52.5	51.5	47.6	48.6
11/19/2016 20:50	50.7	50.0	51.4	55.2	55.2	56.0	56.3	57.5	58.9	56.8	54.7	54.7	52.5	51.9	48.5	47.6
11/19/2016 21:00	50.2	50.7	51.1	55.0	55.4	56.2	56.2	57.6	59.0	56.9	54.8	54.5	52.5	51.7	48.1	47.0
11/19/2016 21:10	49.7	50.3	50.5	55.0	55.2	56.4	56.1	57.3	59.2	57.1	54.8	54.6	52.5	51.4	47.3	47.6
11/19/2016 21:20	50.1	49.7	50.5	55.2	55.1	56.4	56.2	57.2	59.2	56.9	55.0	54.7	52.4	51.4	47.4	48.5
11/19/2016 21:30	50.7	50.0	51.0	55.3	55.1	56.1	56.3	57.3	59.0	56.8	54.8	54.8	52.5	51.8	48.3	47.9
11/19/2016 21:40	50.5	50.7	51.2	55.0	55.2	56.1	56.2	57.6	59.0	57.0	54.7	54.6	52.4	51.6	48.1	47.0
11/19/2016 21:50	49.8	50.2	50.7	55.0	55.3	56.3	56.0	57.5	59.1	57.1	54.8	54.6	52.4	51.2	47.3	47.2
11/19/2016 22:00	49.8	49.7	50.4	55.0	55.2	56.4	56.1	57.2	59.2	56.9	54.9	54.8	52.3	51.4	47.3	48.5
11/19/2016 22:10	50.4	50.0	50.7	55.2	55.0	56.2	56.4	57.2	59.1	56.8	54.8	54.8	52.4	51.8	48.4	48.0
11/19/2016 22:20	50.6	50.6	51.2	55.1	55.1	56.1	56.3	57.4	58.9	57.0	54.6	54.6	52.4	51.6	47.9	47.1
11/19/2016 22:30	50.0	50.1	50.8	54.9	55.3	56.2	56.0	57.5	59.2	57.1	54.7	54.5	52.4	51.2	47.2	47.1
11/19/2016 22:40	49.6	49.6	50.4	54.9	55.3	56.4	56.2	57.3	59.3	56.9	54.9	54.7	52.4	51.5	47.4	48.3
11/19/2016 22:50	50.2	50.3	50.6	55.1	55.0	56.1	56.5	57.2	59.2	56.9	54.8	54.7	52.4	51.8	48.2	48.1
11/19/2016 23:00	50.6	50.5	51.2	55.2	55.0	56.1	56.2	57.4	59.0	57.1	54.6	54.5	52.3	51.3	47.7	46.9
11/19/2016 23:10	49.9	49.8	50.8	54.8	55.2	56.3	56.1	57.6	59.1	56.9	54.7	54.5	52.3	51.2	46.9	47.2
11/19/2016 23:20	49.6	49.7	50.3	54.9	55.3	56.3	56.2	57.4	59.3	56.8	54.8	54.8	52.4	51.7	47.8	48.4
11/19/2016 23:30	50.2	50.4	50.4	55.1	55.1	56.1	56.4	57.1	59.2	57.0	54.8	54.6	52.4	51.5	48.1	47.8
11/19/2016 23:40	50.4	50.2	51.0	55.0	54.9	56.1	56.2	57.4	59.0	56.9	54.5	54.5	52.3	51.0	47.3	46.7
11/19/2016 23:50	49.8	49.6	50.8	54.8	55.1	56.4	56.0	57.4	59.1	56.8	54.7	54.7	52.4	51.6	47.2	47.8
11/20/2016 00:10	50.4	50.4	50.7	55.1	55.1	56.0	56.3	57.2	59.1	57.0	54.6	54.5	52.4	51.1	47.7	47.0
11/20/2016 00:20	50.2	49.6	51.0	54.9	54.9	56.2	56.1	57.4	59.0	56.8	54.5	54.5	52.4	51.4	46.8	47.2
11/20/2016 00:30	49.5	50.0	50.5	54.7	55.1	56.3	56.2	57.4	59.3	56.9	54.7	54.7	52.5	51.6	47.8	48.3
11/20/2016 00:40	49.9	50.4	50.3	55.0	55.2	56.1	56.3	57.1	59.3	57.0	54.8	54.6	52.4	51.1	47.9	47.4
11/20/2016 00:50	50.3	49.7	50.9	55.0	54.9	56.0	56.2	57.3	58.9	56.7	54.5	54.5	52.4	51.3	47.0	46.9

Date/Time	HW1o	HW2o	HW3o	HW4o	HW5o	HW6o	HW7o	HW8o	HW9o	HW10o	HW11o	HW12o	HW13o	HW14o	HW15o	HW16o
11/20/2016 01:00	49.7	49.9	50.7	54.7	54.9	56.4	56.2	57.4	59.1	56.9	54.5	54.7	52.4	51.7	47.7	48.3
11/20/2016 01:10	49.4	50.6	50.3	54.9	55.2	56.1	56.4	57.2	59.4	57.0	54.8	54.5	52.5	51.1	47.8	47.7
11/20/2016 01:20	50.5	49.8	50.8	55.0	55.0	56.0	56.1	57.1	59.0	56.7	54.5	54.4	52.3	51.2	46.9	46.8
11/20/2016 01:30	49.8	50.1	50.8	54.7	54.8	56.3	56.1	57.3	59.1	56.9	54.5	54.7	52.4	51.6	47.3	47.9
11/20/2016 01:40	49.6	50.4	50.2	54.7	55.1	56.1	56.3	57.1	59.2	56.9	54.7	54.5	52.4	51.0	47.8	47.6
11/20/2016 01:50	50.0	49.8	50.5	55.0	55.1	56.0	56.1	57.1	59.1	56.7	54.5	54.3	52.3	51.3	46.9	46.9
11/20/2016 02:00	49.8	50.3	50.7	54.8	54.8	56.4	56.1	57.4	59.1	57.1	54.5	54.7	52.4	51.5	47.6	48.0
11/20/2016 02:10	49.3	50.2	50.2	54.8	55.0	56.0	56.4	57.1	59.3	56.8	54.8	54.5	52.4	50.9	47.6	47.6
11/20/2016 02:20	50.3	49.9	50.6	55.0	55.1	56.0	56.1	57.0	59.1	56.8	54.5	54.5	52.3	51.4	46.5	46.6
11/20/2016 02:30	49.6	50.3	50.7	54.6	54.8	56.2	56.2	57.2	59.0	56.8	54.5	54.6	52.4	51.2	48.1	48.3
11/20/2016 02:40	49.7	50.0	50.1	54.7	54.9	56.0	56.3	57.1	59.2	56.7	54.7	54.4	52.4	51.1	47.2	47.2
11/20/2016 02:50	50.4	49.9	50.6	54.9	55.1	56.1	56.0	57.1	59.0	56.9	54.4	54.5	52.3	51.6	47.2	47.4
11/20/2016 03:00	49.7	50.4	50.5	54.6	54.7	56.2	56.2	57.2	59.1	56.7	54.4	54.5	52.5	51.0	47.8	48.0
11/20/2016 03:10	50.0	49.8	50.0	54.7	54.9	55.9	56.1	56.9	59.1	56.7	54.6	54.4	52.1	51.3	46.7	46.6
11/20/2016 03:20	50.1	50.1	50.4	54.8	55.0	56.1	56.0	57.0	58.8	56.9	54.3	54.6	52.3	51.1	47.9	48.1
11/20/2016 03:30	49.5	50.0	50.2	54.6	54.6	56.0	56.3	57.1	59.2	56.6	54.6	54.3	52.4	51.0	47.3	47.5
11/20/2016 03:40	50.3	49.9	50.1	54.9	55.0	56.0	56.0	56.9	59.0	56.9	54.5	54.5	52.1	51.5	46.8	46.9
11/20/2016 03:50	49.8	50.2	50.5	54.6	54.8	56.1	56.2	57.0	59.0	56.6	54.4	54.5	52.4	50.9	47.8	48.1
11/20/2016 04:00	49.8	49.6	49.9	54.6	54.5	55.7	56.1	56.9	59.2	56.7	54.5	54.3	52.2	51.4	46.7	46.8
11/20/2016 04:10	50.1	50.4	50.4	54.8	55.0	56.2	56.0	56.9	58.8	56.7	54.3	54.7	52.3	50.9	47.5	47.7
11/20/2016 04:20	49.4	49.8	50.3	54.6	54.6	55.9	56.2	57.1	59.1	56.7	54.6	54.3	52.2	51.3	47.0	47.3
11/20/2016 04:30	50.1	50.1	50.2	54.7	54.7	56.0	55.9	56.8	59.0	56.7	54.4	54.4	52.1	51.1	47.4	47.1
11/20/2016 04:40	49.8	50.0	50.4	54.5	54.8	56.0	56.2	57.0	58.8	56.5	54.2	54.3	52.3	50.9	47.2	47.6
11/20/2016 04:50	49.5	50.0	50.0	54.7	54.6	55.8	55.9	56.8	59.1	56.8	54.6	54.4	52.1	51.3	47.0	47.0
11/20/2016 05:00	50.0	50.1	50.5	54.7	54.7	56.1	56.1	56.9	58.9	56.5	54.3	54.4	52.3	51.0	47.6	47.8
11/20/2016 05:10	49.5	49.7	50.1	54.5	54.6	55.7	56.1	57.0	59.0	56.7	54.4	54.2	52.1	51.3	46.3	46.6
11/20/2016 05:20	49.9	50.2	50.1	54.8	54.5	56.1	55.9	56.8	58.9	56.5	54.3	54.5	52.1	50.7	47.6	47.8
11/20/2016 05:30	49.5	49.7	50.4	54.5	54.8	56.0	56.2	57.1	59.0	56.7	54.4	54.2	52.3	51.4	46.9	47.4
11/20/2016 05:40	49.9	50.2	49.9	54.6	54.4	55.9	55.8	56.8	59.0	56.5	54.4	54.4	51.9	50.8	47.0	46.4
11/20/2016 05:50	49.9	49.8	50.2	54.7	54.7	56.0	56.0	56.8	58.7	56.6	54.2	54.4	52.2	51.0	47.2	47.9
11/20/2016 06:00	49.4	49.9	50.0	54.4	54.7	55.7	56.1	57.1	59.1	56.7	54.6	54.2	52.1	51.0	47.1	47.0
11/20/2016 06:10	50.2	50.1	50.0	54.8	54.6	56.1	56.0	56.8	59.0	56.5	54.3	54.5	52.1	51.0	47.5	47.4
11/20/2016 06:20	49.5	49.9	50.2	54.5	54.8	55.8	56.1	57.0	58.9	56.6	54.3	54.2	52.0	51.2	46.2	46.9
11/20/2016 06:30	49.6	50.1	49.7	54.5	54.5	55.8	55.8	56.8	59.1	56.4	54.4	54.4	52.1	50.5	47.8	47.5
11/20/2016 06:40	49.7	49.5	50.2	54.5	54.7	56.0	56.2	56.8	58.9	56.7	54.1	54.2	52.2	51.3	46.8	47.5
11/20/2016 06:50	49.4	50.2	49.8	54.4	54.7	55.8	55.8	56.9	59.0	56.5	54.4	54.3	52.0	50.7	46.8	46.4
11/20/2016 07:00	49.9	49.6	50.0	54.6	54.5	55.9	55.8	56.5	58.9	56.5	54.2	54.2	52.2	50.9	47.1	47.9
11/20/2016 07:10	49.4	49.8	50.1	54.4	54.9	55.7	56.0	57.0	58.8	56.5	54.1	54.0	52.0	50.8	47.0	46.7
11/20/2016 07:20	49.9	50.0	49.8	54.6	54.6	56.0	55.8	56.8	59.0	56.5	54.4	54.4	52.0	50.9	47.4	47.3
11/20/2016 07:30	49.7	50.0	50.4	54.5	54.7	55.9	56.1	56.8	58.9	56.6	54.2	54.1	52.1	51.0	46.4	47.3
11/20/2016 07:40	49.8	50.2	49.8	54.4	54.8	55.7	55.9	57.0	59.0	56.4	54.4	54.2	51.9	50.5	47.8	46.8
11/20/2016 07:50	50.0	49.6	50.0	54.8	54.6	56.1	56.1	56.8	59.0	56.7	54.2	54.2	52.2	51.2	46.8	47.6
11/20/2016 08:00	49.5	50.5	50.3	54.5	55.0	55.8	56.1	57.1	59.2	56.5	54.4	54.3	51.9	50.6	46.8	46.9
11/20/2016 08:10	50.4	50.0	50.0	54.6	54.8	56.0	56.0	56.9	59.3	56.7	54.5	54.4	52.1	51.1	47.3	47.8
11/20/2016 08:20	49.9	50.2	50.4	54.6	54.7	55.9	56.2	56.9	59.0	56.5	54.2	54.2	52.1	50.6	46.8	47.0
11/20/2016 08:30	49.8	50.4	50.1	54.5	55.1	55.9	56.0	57.1	59.3	56.6	54.7	54.6	52.2	51.2	47.7	47.7
11/20/2016 08:40	50.4	50.3	50.4	54.7	54.8	56.1	56.3	57.0	59.0	56.6	54.4	54.4	52.4	51.0	46.8	47.9
11/20/2016 08:50	49.9	50.5	50.5	54.5	54.9	55.9	56.1	57.2	59.1	56.7	54.5	54.5	52.0	51.0	47.9	46.5
11/20/2016 09:00	50.3	49.9	50.1	54.7	55.0	56.3	56.2	57.0	59.3	56.8	54.6	54.5	52.3	51.4	47.2	48.4

Date/Time	HW1o	HW2o	HW3o	HW4o	HW5o	HW6o	HW7o	HW8o	HW9o	HW10o	HW11o	HW12o	HW13o	HW14o	HW15o	HW16o
11/20/2016 09:10	50.2	50.9	50.8	54.7	54.8	56.1	56.4	57.1	59.2	56.6	54.3	54.3	52.3	50.8	47.5	47.2
11/20/2016 09:20	50.0	50.2	50.4	54.5	55.0	56.1	56.1	57.4	59.6	56.9	54.7	54.8	52.2	51.5	47.8	47.4
11/20/2016 09:30	50.8	50.4	50.3	54.8	55.1	56.3	56.3	57.1	59.6	56.7	54.6	54.5	52.4	51.0	46.7	48.1
11/20/2016 09:40	50.0	50.7	50.7	54.7	54.9	56.0	56.4	57.1	59.6	56.7	54.4	54.5	52.3	51.1	47.7	47.0
11/20/2016 09:50	50.1	50.2	50.4	54.5	55.0	56.0	56.2	57.3	59.9	57.0	54.8	54.7	52.4	51.5	47.6	48.1
11/20/2016 10:00	50.8	50.6	50.2	54.9	55.3	56.4	56.3	57.2	60.0	56.8	54.7	54.6	52.5	50.9	47.0	48.3
11/20/2016 10:10	50.3	50.9	51.0	54.9	55.0	56.1	56.6	57.1	59.8	56.8	54.4	54.5	52.4	51.3	47.6	47.2
11/20/2016 10:20	50.0	50.2	50.7	54.7	55.0	56.1	56.4	57.3	60.0	57.1	54.6	54.9	52.4	51.6	48.0	47.3
11/20/2016 10:30	50.8	50.5	50.3	54.7	55.3	56.4	56.5	57.4	60.3	56.9	54.9	54.7	52.4	51.0	47.0	48.5
11/20/2016 10:40	50.8	51.0	50.8	54.9	55.3	56.4	56.7	57.2	60.1	56.8	54.6	54.6	52.5	51.3	47.6	47.8
11/20/2016 10:50	50.3	50.5	51.1	54.8	55.1	56.1	56.6	57.3	60.1	57.1	54.7	54.9	52.5	51.7	48.4	47.4
11/20/2016 11:00	50.6	50.5	50.7	54.7	55.2	56.3	56.5	57.6	60.4	57.1	54.9	54.9	52.6	51.3	47.7	48.7
11/20/2016 11:10	51.3	51.5	50.5	55.0	55.4	56.7	56.8	57.6	60.6	57.0	55.0	54.8	52.8	51.4	47.5	48.6
11/20/2016 11:20	51.0	51.0	51.3	55.3	55.6	56.5	57.0	57.4	60.4	57.1	54.9	54.9	52.8	52.0	48.4	47.7
11/20/2016 11:30	50.6	50.6	51.4	55.0	55.4	56.3	56.8	57.4	60.4	57.3	54.9	55.1	52.8	51.7	48.4	47.8
11/20/2016 11:40	50.8	51.1	50.9	54.9	55.3	56.5	56.6	57.5	60.4	57.0	54.9	55.0	52.8	51.4	47.5	48.8
11/20/2016 11:50	51.4	51.4	50.6	55.0	55.4	56.6	56.8	57.5	60.5	56.9	55.1	54.8	52.9	51.7	47.4	48.5
11/20/2016 12:00	51.0	50.9	51.0	55.2	55.6	56.6	57.0	57.5	60.5	57.2	55.0	54.8	52.9	51.9	48.5	47.6
11/20/2016 12:10	50.4	50.6	51.4	55.1	55.5	56.3	56.8	57.4	60.3	57.2	54.7	55.1	52.9	51.5	48.2	47.5
11/20/2016 12:20	50.6	51.1	51.0	54.9	55.4	56.4	56.7	57.5	60.3	57.1	54.9	55.1	52.8	51.4	47.5	48.9
11/20/2016 12:30	51.3	51.4	50.6	54.9	55.3	56.6	56.7	57.6	60.5	57.1	55.2	54.9	52.7	51.8	47.6	48.7
11/20/2016 12:40	51.2	50.9	50.8	55.2	55.4	56.6	57.0	57.6	60.6	57.3	55.1	54.8	53.0	52.0	48.6	47.8
11/20/2016 12:50	50.8	50.7	51.5	55.4	55.7	56.5	57.1	57.4	60.5	57.4	55.0	55.2	53.0	51.7	48.5	47.7
11/20/2016 13:00	50.6	51.2	51.5	55.2	55.7	56.5	56.9	57.4	60.3	57.2	54.9	55.2	52.9	51.6	47.9	48.5
11/20/2016 13:10	50.9	51.7	51.1	55.0	55.6	56.8	56.9	57.7	60.5	57.2	55.1	55.1	53.0	52.0	47.7	49.2
11/20/2016 13:20	51.6	51.2	50.8	55.2	55.5	56.8	57.0	57.9	60.8	57.4	55.3	55.0	53.1	52.1	48.5	48.7
11/20/2016 13:30	51.5	50.9	51.1	55.4	55.5	56.7	57.2	57.7	60.7	57.5	55.3	55.0	53.2	51.8	48.7	47.8
11/20/2016 13:36	50.9	51.4	51.7	55.3	55.7	56.5	57.0	57.5	60.5	57.3	55.0	55.3	53.2	51.5	47.9	47.6
11/20/2016 13:40	50.5	51.4	51.7	55.3	55.7	56.5	57.0	57.5	60.5	57.2	55.1	55.3	53.1	51.8	47.9	48.2
11/20/2016 13:50	50.5	51.6	51.5	55.1	55.8	56.6	56.9	57.6	60.5	57.3	55.1	55.2	53.0	52.0	47.5	48.9
11/20/2016 14:00	51.0	51.4	51.0	55.1	55.7	56.8	56.9	57.7	60.6	57.5	55.2	55.1	53.0	52.2	48.1	49.1
11/20/2016 14:10	51.6	50.9	50.7	55.1	55.4	56.7	57.1	57.8	60.7	57.6	55.3	55.0	53.1	51.9	48.7	48.3
11/20/2016 14:20	51.3	50.9	51.1	55.4	55.5	56.7	57.3	57.8	60.7	57.4	55.2	55.2	53.2	51.6	48.5	47.7
11/20/2016 14:30	50.9	51.5	51.6	55.5	55.5	56.5	57.1	57.6	60.7	57.4	55.1	55.3	53.1	51.9	47.9	48.2
11/20/2016 14:40	50.6	51.7	51.6	55.2	55.7	56.6	56.9	57.6	60.5	57.6	55.1	55.3	53.0	52.1	47.7	49.2
11/20/2016 14:50	50.9	51.2	51.1	55.1	55.8	56.8	57.0	57.6	60.7	57.8	55.3	55.1	53.0	52.0	48.3	49.0
11/20/2016 15:00	51.5	50.8	50.8	55.2	55.7	56.9	57.3	57.9	60.8	57.6	55.4	55.3	53.2	51.8	48.9	48.2
11/20/2016 15:10	51.5	51.4	51.1	55.5	55.5	56.7	57.2	57.9	60.9	57.5	55.3	55.4	53.2	51.8	48.3	47.8
11/20/2016 15:20	51.0	51.9	51.7	55.5	55.6	56.6	57.1	57.8	60.7	57.6	55.2	55.5	53.1	52.1	47.8	48.5
11/20/2016 15:30	50.8	51.5	51.6	55.3	55.7	56.8	57.0	57.6	60.6	57.7	55.2	55.3	53.1	52.2	48.0	49.2
11/20/2016 15:40	51.1	51.0	51.2	55.2	55.9	57.0	57.1	57.7	60.6	57.7	55.3	55.2	53.1	51.9	48.8	48.9
11/20/2016 15:50	51.7	51.1	50.9	55.3	55.7	56.8	57.3	57.9	60.9	57.5	55.5	55.2	53.3	51.7	48.7	48.0
11/20/2016 16:00	51.5	51.7	51.1	55.4	55.6	56.6	57.2	57.9	60.9	57.5	55.4	55.5	53.3	52.1	47.9	47.8
11/20/2016 16:10	50.8	51.6	51.6	55.4	55.6	56.5	57.0	57.7	60.7	57.7	55.2	55.4	53.1	52.2	47.7	48.7
11/20/2016 16:20	50.6	51.0	51.6	55.2	55.6	56.7	56.9	57.5	60.5	57.7	55.2	55.2	53.0	51.9	48.4	49.2
11/20/2016 16:30	51.1	50.9	51.0	55.1	55.8	56.8	57.0	57.6	60.6	57.5	55.2	55.1	53.1	51.7	48.8	48.5
11/20/2016 16:40	51.5	51.4	50.7	55.2	55.7	56.6	57.1	57.7	60.7	57.4	55.3	55.3	53.2	51.8	48.2	47.8
11/20/2016 16:50	51.2	51.5	50.9	55.3	55.5	56.5	57.0	57.8	60.6	57.5	55.3	55.3	53.0	52.0	47.5	47.8
11/20/2016 17:00	50.5	51.0	51.4	55.3	55.4	56.4	56.8	57.6	60.5	57.7	55.1	55.2	52.9	51.8	47.7	48.8

Date/Time	HW1o	HW2o	HW3o	HW4o	HW5o	HW6o	HW7o	HW8o	HW9o	HW10o	HW11o	HW12o	HW13o	HW14o	HW15o	HW16o
11/20/2016 17:10	50.2	50.5	51.3	55.1	55.4	56.6	56.8	57.4	60.3	57.4	54.9	55.0	52.9	51.5	48.5	48.8
11/20/2016 17:20	50.6	50.8	50.7	54.9	55.5	56.6	56.9	57.4	60.4	57.3	55.0	54.9	53.0	51.6	48.3	48.1
11/20/2016 17:30	51.1	51.3	50.4	55.0	55.6	56.4	56.9	57.6	60.6	57.5	55.2	55.1	53.0	51.9	47.6	47.4
11/20/2016 17:40	50.9	50.9	50.7	55.1	55.5	56.3	56.8	57.6	60.6	57.5	55.1	55.2	52.9	51.8	47.4	47.9
11/20/2016 17:50	50.2	50.4	51.3	55.1	55.3	56.3	56.7	57.4	60.4	57.4	54.9	55.0	52.7	51.5	48.2	48.9
11/20/2016 18:00	50.0	50.6	51.0	54.8	55.3	56.5	56.7	57.3	60.2	57.3	54.8	54.9	52.6	51.5	48.4	48.3
11/20/2016 18:10	50.6	51.2	50.5	54.7	55.4	56.5	56.9	57.4	60.4	57.4	54.9	55.1	52.8	51.8	47.7	47.4
11/20/2016 18:20	51.1	50.9	50.2	54.8	55.5	56.3	56.8	57.6	60.5	57.5	55.1	55.1	52.8	51.8	47.1	47.4
11/20/2016 18:30	50.6	50.3	50.7	55.0	55.4	56.2	56.7	57.4	60.4	57.3	54.9	55.0	52.7	51.3	47.9	48.4
11/20/2016 18:40	50.1	50.4	51.2	54.9	55.2	56.4	56.6	57.2	60.3	57.2	54.8	54.8	52.7	51.4	48.3	48.5
11/20/2016 18:50	50.3	51.0	50.7	54.8	55.2	56.5	56.9	57.2	60.3	57.5	54.8	54.9	52.8	51.7	47.7	47.7
11/20/2016 19:00	50.9	50.9	50.3	54.8	55.3	56.3	56.8	57.4	60.4	57.5	55.0	55.1	52.8	51.6	47.1	47.1
11/20/2016 19:10	50.7	50.2	50.4	55.0	55.4	56.2	56.6	57.5	60.4	57.2	55.0	55.0	52.7	51.3	47.9	48.4
11/20/2016 19:20	50.1	50.4	50.9	55.0	55.3	56.3	56.6	57.3	60.3	57.2	54.8	54.8	52.7	51.4	48.3	48.6
11/20/2016 19:30	50.1	51.1	50.8	54.8	55.2	56.5	56.8	57.1	60.2	57.5	54.7	54.9	52.7	51.8	47.6	47.8
11/20/2016 19:40	50.7	50.7	50.3	54.7	55.2	56.3	56.8	57.3	60.3	57.4	54.9	55.0	52.7	51.5	47.2	47.3
11/20/2016 19:50	50.8	50.1	50.2	54.9	55.4	56.1	56.6	57.6	60.5	57.3	55.0	54.9	52.6	51.2	48.0	48.2
11/20/2016 20:00	50.1	50.6	50.9	55.0	55.4	56.3	56.6	57.4	60.3	57.4	54.8	54.8	52.7	51.6	48.1	48.5
11/20/2016 20:10	50.0	51.0	50.9	54.8	55.2	56.5	56.8	57.1	60.1	57.5	54.8	54.9	52.7	51.8	47.4	47.6
11/20/2016 20:20	50.7	50.3	50.3	54.6	55.1	56.2	56.7	57.2	60.2	57.2	54.9	55.0	52.7	51.3	47.1	47.1
11/20/2016 20:30	50.7	50.0	50.2	54.8	55.2	56.1	56.5	57.3	60.3	57.2	55.0	54.8	52.6	51.2	48.2	48.4
11/20/2016 20:40	50.2	50.6	50.8	54.9	55.3	56.3	56.6	57.2	60.2	57.4	54.8	54.7	52.6	51.7	47.9	48.3
11/20/2016 20:50	50.0	50.6	50.8	54.6	55.2	56.3	56.7	57.1	60.0	57.3	54.6	54.9	52.6	51.5	47.1	47.3
11/20/2016 21:00	50.6	50.0	50.2	54.6	55.0	56.1	56.6	57.2	60.1	57.1	54.8	54.8	52.6	51.1	47.7	47.6
11/20/2016 21:10	50.5	50.2	50.2	54.9	55.2	56.1	56.4	57.4	60.4	57.4	54.9	54.6	52.6	51.5	48.1	48.6
11/20/2016 21:20	50.0	50.9	50.9	54.9	55.4	56.4	56.6	57.2	60.2	57.4	54.7	54.8	52.6	51.7	47.4	47.9
11/20/2016 21:30	50.1	50.2	50.6	54.7	55.2	56.2	56.8	57.1	60.1	57.2	54.7	54.9	52.6	51.2	47.0	47.1
11/20/2016 21:40	50.8	50.0	50.1	54.6	55.0	56.1	56.6	57.2	60.3	57.2	54.9	54.8	52.6	51.3	48.0	47.9
11/20/2016 21:50	50.4	50.6	50.3	54.9	55.2	56.2	56.5	57.4	60.4	57.4	54.8	54.8	52.6	51.7	47.9	48.5
11/20/2016 22:00	49.8	50.5	50.8	54.8	55.4	56.3	56.7	57.3	60.2	57.2	54.6	54.9	52.6	51.2	47.1	47.6
11/20/2016 22:10	50.2	49.9	50.4	54.5	55.2	56.0	56.6	57.0	60.1	57.2	54.7	54.8	52.6	51.1	47.8	47.5
11/20/2016 22:20	50.6	50.5	50.0	54.7	55.0	56.0	56.4	57.3	60.3	57.4	54.9	54.7	52.4	51.7	48.0	48.5
11/20/2016 22:30	50.1	50.6	50.6	54.9	55.2	56.3	56.6	57.3	60.3	57.2	54.7	54.8	52.5	51.3	47.2	47.8
11/20/2016 22:40	49.8	50.0	50.8	54.6	55.3	56.2	56.7	57.0	60.1	57.2	54.6	54.9	52.5	51.1	47.3	47.1
11/20/2016 22:50	50.6	50.3	50.1	54.5	55.1	55.9	56.5	57.1	60.3	57.4	54.8	54.6	52.5	51.6	48.1	48.0
11/20/2016 23:00	50.4	50.6	50.2	54.8	54.9	56.2	56.5	57.3	60.3	57.2	54.8	54.7	52.5	51.4	47.3	48.2
11/20/2016 23:10	49.7	50.0	50.7	54.8	55.2	56.2	56.7	57.2	60.1	57.1	54.6	54.8	52.5	50.9	47.2	47.1
11/20/2016 23:20	50.2	50.1	50.4	54.5	55.3	56.0	56.5	56.9	60.1	57.3	54.6	54.7	52.5	51.6	48.1	47.9
11/20/2016 23:30	50.5	50.7	50.0	54.7	55.0	56.2	56.5	57.3	60.4	57.2	54.9	54.6	52.5	51.3	47.3	48.1
11/20/2016 23:40	49.8	50.0	50.7	54.7	55.1	56.3	56.7	57.1	60.2	57.2	54.5	54.9	52.4	51.1	47.1	47.2
11/20/2016 23:50	50.1	50.3	50.3	54.5	55.2	55.9	56.5	57.0	60.0	57.3	54.6	54.6	52.4	51.5	48.0	47.6
11/21/2016 00:00	50.4	50.5	50.0	54.5	55.0	56.0	56.4	57.1	60.2	57.1	54.7	54.7	52.5	51.1	47.2	48.2
11/21/2016 00:10	49.8	49.9	50.3	54.8	54.9	56.2	56.6	57.1	60.2	57.2	54.5	54.8	52.4	51.0	47.3	47.2
11/21/2016 00:20	49.9	50.3	50.5	54.5	55.2	55.9	56.5	57.0	60.0	57.3	54.5	54.6	52.5	51.6	48.1	47.7
11/21/2016 00:30	50.5	50.5	50.0	54.5	55.1	56.0	56.3	57.1	60.1	57.1	54.8	54.6	52.4	51.1	47.3	48.2
11/21/2016 00:40	49.9	49.9	50.3	54.8	54.9	56.3	56.5	57.3	60.2	57.2	54.7	54.7	52.5	51.1	47.0	47.3
11/21/2016 00:50	49.7	50.3	50.6	54.5	55.0	55.8	56.5	57.0	60.0	57.3	54.5	54.5	52.4	51.5	48.0	47.1
11/21/2016 01:00	50.4	50.4	50.0	54.4	55.1	55.9	56.3	57.0	60.0	57.1	54.7	54.6	52.5	51.0	47.2	48.4
11/21/2016 01:10	50.1	49.8	50.0	54.7	54.9	56.1	56.5	57.2	60.2	57.4	54.7	54.7	52.4	51.1	47.2	47.3

Date/Time	HW1o	HW2o	HW3o	HW4o	HW5o	HW6o	HW7o	HW8o	HW9o	HW10o	HW11o	HW12o	HW13o	HW14o	HW15o	HW16o
11/21/2016 01:20	49.5	50.3	50.6	54.6	54.9	55.9	56.5	57.0	60.0	57.4	54.5	54.5	52.3	51.6	48.0	47.6
11/21/2016 01:30	50.4	50.4	50.1	54.4	55.2	55.9	56.3	56.9	60.0	57.2	54.6	54.5	52.3	51.0	47.2	48.4
11/21/2016 01:40	50.2	49.8	50.0	54.6	54.9	56.1	56.5	57.1	60.2	57.5	54.7	54.7	52.4	51.3	47.0	47.5
11/21/2016 01:50	49.6	50.3	50.5	54.6	54.9	55.9	56.4	57.0	60.0	57.3	54.5	54.5	52.3	51.5	48.0	47.1
11/21/2016 02:00	50.1	50.2	50.2	54.3	55.1	55.8	56.2	56.8	59.8	57.2	54.5	54.6	52.4	50.7	47.1	48.4
11/21/2016 02:10	50.2	49.6	49.8	54.5	55.1	56.2	56.4	57.0	60.1	57.4	54.7	54.8	52.4	51.4	47.4	47.4
11/21/2016 02:20	49.6	50.5	50.6	54.7	54.9	55.9	56.4	57.0	60.0	57.2	54.5	54.6	52.3	51.4	47.9	47.3
11/21/2016 02:30	50.1	50.0	50.3	54.3	55.0	55.8	56.2	56.8	59.9	57.3	54.5	54.6	52.4	50.9	47.2	48.1
11/21/2016 02:40	50.3	49.7	49.9	54.5	55.1	56.0	56.4	57.0	60.1	57.4	54.7	54.7	52.3	51.4	47.1	47.5
11/21/2016 02:50	49.6	50.3	50.4	54.6	54.9	55.9	56.4	57.0	60.0	57.2	54.5	54.4	52.3	51.3	47.9	47.2
11/21/2016 03:00	49.8	50.0	50.3	54.3	54.8	55.8	56.2	56.7	59.8	57.4	54.3	54.5	52.5	50.8	46.9	48.5
11/21/2016 03:10	50.2	49.8	49.9	54.4	55.1	56.1	56.4	56.9	60.1	57.4	54.7	54.7	52.4	51.5	47.6	47.3
11/21/2016 03:20	49.6	50.5	50.4	54.6	54.9	55.9	56.4	57.1	60.0	57.2	54.5	54.5	52.3	51.1	47.9	47.2
11/21/2016 03:30	49.7	49.8	50.4	54.4	54.8	55.8	56.2	56.8	59.8	57.5	54.4	54.6	52.5	51.1	46.8	48.2
11/21/2016 03:40	50.2	50.0	49.9	54.4	55.1	56.0	56.4	57.0	60.1	57.4	54.7	54.7	52.4	51.5	47.8	47.2
11/21/2016 03:50	49.6	50.3	50.3	54.6	55.0	55.8	56.3	57.1	60.1	57.2	54.6	54.4	52.4	50.8	47.5	47.6
11/21/2016 04:00	49.5	49.7	50.3	54.3	54.7	55.7	56.2	56.9	59.8	57.5	54.4	54.6	52.3	51.4	47.0	48.2
11/21/2016 04:10	50.2	50.3	49.8	54.4	55.0	56.1	56.4	57.1	60.2	57.2	54.8	54.6	52.3	51.3	47.6	47.2
11/21/2016 04:20	49.6	50.1	50.5	54.6	54.9	55.7	56.2	57.1	59.9	57.4	54.5	54.4	52.2	50.8	47.3	47.5
11/21/2016 04:30	49.9	49.9	50.2	54.3	54.7	55.8	56.2	56.7	59.8	57.3	54.4	54.6	52.4	51.4	46.9	47.9
11/21/2016 04:40	50.0	50.4	49.8	54.4	55.0	55.9	56.4	56.9	60.0	57.2	54.6	54.5	52.2	50.9	47.9	46.9
11/21/2016 04:50	49.4	49.9	50.4	54.6	55.0	55.6	56.2	56.9	59.9	57.5	54.4	54.4	52.3	51.2	46.9	48.0
11/21/2016 05:00	50.0	50.1	50.1	54.2	54.8	56.0	56.3	56.7	59.8	57.3	54.6	54.7	52.4	51.3	47.3	47.7
11/21/2016 05:10	49.9	50.3	50.0	54.4	55.0	55.9	56.4	56.9	60.1	57.4	54.6	54.4	52.2	50.8	47.7	46.7
11/21/2016 05:20	49.5	49.7	50.4	54.5	54.9	55.7	56.3	56.9	59.9	57.4	54.3	54.5	52.4	51.4	46.7	48.4
11/21/2016 05:30	49.9	50.3	50.0	54.2	54.7	56.0	56.6	56.8	59.9	57.2	54.5	54.6	52.4	51.0	47.9	47.3
11/21/2016 05:40	49.8	50.1	50.1	54.6	55.1	55.8	56.6	57.2	60.2	57.6	54.6	54.4	52.2	51.1	47.2	47.5
11/21/2016 05:50	49.5	50.1	50.5	54.4	54.8	55.9	56.6	56.9	59.9	57.3	54.4	54.7	52.4	51.4	47.0	48.0
11/21/2016 06:00	50.1	50.3	49.9	54.3	54.7	56.0	56.7	56.8	59.9	57.4	54.5	54.4	52.2	50.7	47.8	46.7
11/21/2016 06:10	49.6	49.7	50.1	54.6	55.0	55.6	56.6	57.0	59.9	57.4	54.5	54.4	52.2	51.3	46.8	48.2
11/21/2016 06:20	49.5	50.2	50.3	54.3	54.9	55.8	56.6	56.8	59.7	57.1	54.3	54.7	52.3	51.1	47.6	47.6
11/21/2016 06:30	50.1	50.0	49.8	54.3	54.7	55.9	56.8	56.8	60.0	57.6	54.7	54.4	52.1	51.0	47.6	47.0
11/21/2016 06:40	49.5	49.7	50.3	54.5	55.0	55.7	56.6	57.0	59.9	57.3	54.4	54.5	52.2	51.4	46.5	48.1
11/21/2016 06:50	49.9	50.2	50.1	54.2	54.9	55.9	56.8	56.8	59.8	57.4	54.3	54.5	52.2	50.7	48.0	47.4
11/21/2016 07:00	50.0	49.7	49.8	54.3	54.7	55.8	56.8	56.8	60.0	57.5	54.6	54.3	52.2	51.3	47.1	47.5
11/21/2016 07:10	49.4	50.0	50.4	54.5	55.1	55.7	56.6	57.0	59.9	57.3	54.4	54.7	52.4	51.2	47.3	48.0
11/21/2016 07:20	50.1	50.2	50.1	54.3	54.9	56.0	56.9	56.8	59.8	57.5	54.6	54.4	52.2	51.0	47.8	47.0
11/21/2016 07:30	49.8	49.8	50.0	54.4	54.7	55.7	56.7	56.9	60.0	57.3	54.6	54.4	52.1	51.3	46.6	47.9
11/21/2016 07:40	49.6	50.3	50.4	54.5	55.0	55.9	56.7	56.9	59.9	57.4	54.3	54.6	52.3	50.7	48.1	47.7
11/21/2016 07:50	50.2	50.0	50.0	54.3	54.9	56.0	57.1	56.8	59.9	57.5	54.6	54.3	52.2	51.4	47.3	47.3
11/21/2016 08:00	49.8	50.2	50.3	54.7	54.8	55.8	56.8	57.1	60.1	57.3	54.6	54.6	52.3	51.1	47.0	48.1
11/21/2016 08:10	50.0	50.5	50.6	54.5	55.1	56.0	56.9	56.9	59.9	57.6	54.4	54.6	52.3	50.9	47.9	47.3
11/21/2016 08:20	50.3	49.9	50.0	54.5	55.0	56.0	57.0	56.8	60.0	57.5	54.7	54.5	52.3	51.4	47.0	47.3
11/21/2016 08:30	49.8	50.5	50.4	54.8	54.9	55.9	56.9	57.2	60.2	57.5	54.7	54.8	52.4	50.8	47.8	48.4
11/21/2016 08:40	50.0	50.4	50.7	54.6	55.2	56.3	57.1	57.1	60.0	57.7	54.4	54.7	52.4	51.3	47.9	47.4
11/21/2016 08:50	50.6	50.2	50.2	54.5	55.1	56.1	57.2	57.0	60.2	57.5	54.8	54.7	52.4	51.6	47.1	47.6
11/21/2016 09:00	50.0	50.8	50.6	54.8	55.0	56.0	56.9	57.2	60.3	57.7	54.7	54.8	52.6	51.0	48.0	48.5
11/21/2016 09:10	50.2	50.4	50.8	54.7	55.2	56.3	57.2	57.2	60.1	57.7	54.6	54.7	52.5	51.5	47.9	47.5
11/21/2016 09:20	50.6	50.2	50.4	54.6	55.4	56.2	57.3	57.0	60.1	57.6	54.8	54.7	52.5	51.5	47.3	48.0

Date/Time	HW1o	HW2o	HW3o	HW4o	HW5o	HW6o	HW7o	HW8o	HW9o	HW10o	HW11o	HW12o	HW13o	HW14o	HW15o	HW16o
11/21/2016 09:30	50.2	51.0	50.7	55.0	55.2	56.1	57.1	57.2	60.4	57.8	54.9	54.9	52.7	51.2	48.2	48.7
11/21/2016 09:40	50.2	50.6	51.2	55.0	55.2	56.3	57.2	57.4	60.3	57.8	54.8	54.9	52.7	51.9	48.2	47.9
11/21/2016 09:50	50.9	50.5	50.7	54.7	55.4	56.3	57.4	57.1	60.2	57.7	54.8	54.8	52.6	51.7	47.4	47.6
11/21/2016 10:00	50.7	51.1	50.5	54.8	55.4	56.1	57.2	57.2	60.4	57.9	55.0	54.9	52.7	51.3	48.0	48.7
11/21/2016 10:10	50.3	50.8	51.0	55.0	55.3	56.2	57.3	57.5	60.5	58.0	55.0	55.0	52.8	51.8	48.5	48.4
11/21/2016 10:20	50.7	50.4	51.0	54.9	55.4	56.5	57.5	57.4	60.3	57.8	54.8	54.8	52.8	51.9	47.7	47.7
11/21/2016 10:30	51.0	51.1	50.7	54.8	55.6	56.4	57.5	57.2	60.4	58.0	55.0	55.0	52.9	51.4	47.9	48.6
11/21/2016 10:40	50.6	51.1	50.8	55.1	55.6	56.3	57.4	57.4	60.6	58.2	55.2	55.1	53.0	51.8	48.7	49.1
11/21/2016 10:50	50.5	50.7	51.3	55.2	55.5	56.4	57.4	57.5	60.6	58.0	55.1	55.1	52.9	52.1	48.1	48.0
11/21/2016 11:00	50.9	50.9	51.3	55.1	55.5	56.6	57.7	57.6	60.6	58.0	55.1	55.0	53.1	51.7	47.9	47.9
11/21/2016 11:10	51.4	51.5	50.9	55.0	55.6	56.5	57.7	57.5	60.5	58.1	55.1	55.0	53.0	51.6	48.1	48.4
11/21/2016 11:20	50.9	51.3	50.8	55.1	55.8	56.4	57.6	57.5	60.7	58.3	55.3	55.2	52.9	51.4	48.1	48.3
11/21/2016 11:30	50.8	51.1	51.2	55.3	55.8	56.5	57.5	57.6	61.0	58.5	55.2	55.0	51.9	50.8	48.0	48.1
11/21/2016 11:40	50.9	51.0	51.4	55.3	55.4	56.3	57.1	57.2	60.4	57.2	54.4	54.3	51.4	50.7	48.3	48.4
11/21/2016 11:50	49.9	50.1	50.7	55.0	54.7	55.8	56.3	56.5	59.3	56.2	53.8	53.8	51.1	50.8	47.6	47.6
11/21/2016 12:00	48.8	49.0	50.4	54.5	54.2	55.4	55.8	55.9	58.3	55.6	53.5	53.4	50.7	50.5	47.0	47.0
11/21/2016 12:10	48.8	48.7	50.2	54.2	53.9	55.1	55.4	55.5	57.6	55.0	53.3	53.2	50.4	50.1	47.2	47.2
11/21/2016 12:20	48.8	48.7	49.9	54.0	53.7	54.8	54.9	55.2	57.2	54.6	53.1	53.0	50.3	50.0	47.3	47.3
11/21/2016 12:30	48.7	48.6	49.8	53.9	53.5	54.7	54.7	55.0	57.0	54.3	53.0	52.8	50.3	50.0	47.2	47.3
11/21/2016 12:40	48.7	48.5	49.9	53.8	53.4	54.6	54.5	54.8	56.7	54.1	52.9	52.8	50.2	49.9	47.0	47.0
11/21/2016 12:50	48.6	48.4	49.8	53.7	53.2	54.5	54.4	54.7	56.5	54.0	52.8	52.7	50.1	49.8	47.0	47.0
11/21/2016 13:00	48.7	48.6	49.7	53.7	53.2	54.4	54.3	54.6	56.4	53.9	52.8	52.7	50.1	49.9	47.2	47.3
11/21/2016 13:10	48.8	48.6	49.7	53.6	53.2	54.4	54.2	54.6	56.2	53.8	52.8	52.6	50.2	50.0	47.2	47.4
11/21/2016 13:20	48.6	48.5	49.9	53.6	53.0	54.4	54.2	54.5	56.1	53.8	52.7	52.6	50.2	49.9	47.0	47.1
11/21/2016 13:30	48.6	48.5	49.8	53.6	53.0	54.4	54.1	54.6	56.0	53.7	52.7	52.5	50.1	49.8	47.1	47.1
11/21/2016 13:40	48.6	48.5	49.8	53.6	52.9	54.4	54.1	54.5	56.0	53.6	52.7	52.5	50.2	49.8	47.1	47.2
11/21/2016 13:50	48.7	48.5	49.8	53.7	52.9	54.4	54.1	54.5	56.0	53.6	52.6	52.6	50.2	50.0	47.2	47.3
11/21/2016 14:00	48.8	48.7	49.9	53.7	53.0	54.4	54.1	54.5	56.0	53.7	52.7	52.6	50.3	50.0	47.4	47.5
11/21/2016 14:10	48.9	48.8	50.1	53.7	53.0	54.4	54.1	54.5	55.9	53.6	52.7	52.7	50.4	50.1	47.5	47.5
11/21/2016 14:20	48.8	48.6	50.0	53.7	53.0	54.4	54.1	54.4	55.8	53.7	52.8	52.6	50.4	50.1	47.2	47.3
11/21/2016 14:30	48.6	48.5	49.9	53.5	52.9	54.3	54.0	54.4	55.8	53.6	52.7	52.6	50.3	50.0	47.2	47.2
11/21/2016 14:40	48.8	48.6	49.8	53.6	52.9	54.4	54.0	54.3	55.8	53.5	52.6	52.6	50.2	50.0	47.3	47.3
11/21/2016 14:50	48.7	48.5	49.9	53.6	52.9	54.3	54.0	54.3	55.7	53.5	52.6	52.5	50.3	50.0	47.2	47.2
11/21/2016 15:00	48.7	48.5	49.8	53.6	52.9	54.3	54.0	54.3	55.7	53.5	52.6	52.6	50.2	50.0	47.2	47.3
11/21/2016 15:10	48.9	48.7	49.9	53.6	52.8	54.3	54.0	54.4	55.7	53.5	52.6	52.6	50.3	50.0	47.4	47.4
11/21/2016 15:20	48.8	48.6	50.0	53.6	52.8	54.4	54.0	54.3	55.6	53.4	52.6	52.5	50.3	50.0	47.3	47.3
11/21/2016 15:30	48.6	48.5	49.8	53.4	52.8	54.3	54.0	54.2	55.6	53.4	52.5	52.5	50.2	49.9	47.2	47.1
11/21/2016 15:40	48.5	48.4	49.7	53.4	52.7	54.2	54.0	54.2	55.4	53.4	52.5	52.4	50.2	49.8	47.0	47.0
11/21/2016 15:50	48.5	48.3	49.7	53.4	52.7	54.2	53.9	54.2	55.4	53.3	52.4	52.4	50.2	49.8	47.0	47.0
11/21/2016 16:00	48.4	48.4	49.7	53.4	52.6	54.1	53.9	54.0	55.3	53.2	52.4	52.3	50.1	49.8	47.0	47.0
11/21/2016 16:10	48.4	48.2	49.7	53.4	52.6	54.1	53.9	54.0	55.3	53.2	52.4	52.2	50.0	49.7	47.0	47.0
11/21/2016 16:20	48.3	48.2	49.6	53.3	52.5	54.0	53.8	54.0	55.2	53.2	52.3	52.2	49.9	49.6	46.9	46.9
11/21/2016 16:30	48.4	48.3	49.6	53.2	52.5	54.0	53.8	54.0	55.2	53.2	52.2	52.2	49.9	49.6	46.9	46.8
11/21/2016 16:40	48.3	48.2	49.6	53.2	52.5	54.0	53.8	53.9	55.2	53.1	52.3	52.1	49.9	49.6	46.9	46.9
11/21/2016 16:50	48.4	48.2	49.7	53.2	52.5	54.0	53.8	53.9	55.2	53.0	52.2	52.1	49.9	49.6	46.8	46.8
11/21/2016 17:00	48.2	48.2	49.6	53.1	52.5	53.9	53.7	53.9	55.0	53.0	52.3	52.1	49.9	49.6	46.9	46.8
11/21/2016 17:10	48.2	48.1	49.5	53.1	52.6	53.8	53.7	53.9	55.0	53.0	52.2	52.1	49.9	49.6	46.9	47.0
11/21/2016 17:20	48.3	48.2	49.5	53.1	52.6	53.8	53.7	53.8	54.9	53.0	52.2	52.1	49.9	49.6	46.7	46.8
11/21/2016 17:30	48.3	48.3	49.5	53.1	52.6	53.8	53.7	53.8	55.0	53.1	52.2	52.1	49.9	49.6	46.9	46.8

Date/Time	HW1o	HW2o	HW3o	HW4o	HW5o	HW6o	HW7o	HW8o	HW9o	HW10o	HW11o	HW12o	HW13o	HW14o	HW15o	HW16o
11/21/2016 17:40	48.2	48.1	49.5	53.0	52.6	53.8	53.7	53.8	55.0	53.1	52.2	52.1	49.9	49.4	46.9	47.0
11/21/2016 17:50	48.3	48.1	49.4	53.1	52.7	53.8	53.7	53.8	54.9	53.0	52.3	52.1	49.9	49.5	46.8	47.0
11/21/2016 18:00	48.5	48.3	49.4	53.2	52.6	53.8	53.8	53.8	54.9	53.1	52.3	52.2	49.9	49.7	47.0	46.7
11/21/2016 18:10	48.3	48.3	49.6	53.1	52.6	53.8	53.8	53.8	55.0	53.1	52.3	52.1	49.9	49.5	47.2	46.8
11/21/2016 18:20	48.2	48.1	49.6	53.0	52.7	53.8	53.7	53.9	54.9	53.1	52.2	52.2	49.9	49.4	47.0	47.2
11/21/2016 18:30	48.3	48.1	49.5	53.1	52.8	53.8	53.8	53.9	54.9	53.0	52.3	52.2	50.0	49.6	46.7	47.2
11/21/2016 18:40	48.6	48.4	49.4	53.1	52.8	53.8	53.8	53.8	54.9	53.0	52.3	52.1	50.1	49.9	46.9	46.8
11/21/2016 18:50	48.5	48.3	49.5	53.2	52.7	53.9	53.8	53.8	55.0	53.1	52.4	52.2	49.9	49.7	47.4	46.7
11/21/2016 19:00	48.2	48.1	49.6	53.2	52.7	53.8	53.8	53.9	55.0	53.1	52.3	52.2	49.8	49.5	47.1	47.2
11/21/2016 19:10	48.2	48.2	49.7	53.1	52.8	53.8	53.8	53.9	54.9	53.1	52.3	52.1	50.0	49.8	46.7	47.6
11/21/2016 19:20	48.6	48.6	49.5	53.1	52.9	53.9	53.9	53.9	54.9	53.1	52.4	52.2	50.2	50.0	46.9	47.0
11/21/2016 19:30	48.9	48.5	49.5	53.2	52.9	53.9	54.0	53.8	55.0	53.2	52.3	52.3	50.0	49.8	47.6	46.6
11/21/2016 19:40	48.5	48.1	49.5	53.2	52.8	53.8	53.9	53.8	55.1	53.1	52.4	52.3	49.8	49.5	47.3	46.8
11/21/2016 19:50	48.1	48.2	49.8	53.2	52.7	53.7	53.8	54.0	55.0	53.0	52.4	52.2	49.8	49.8	46.7	47.5
11/21/2016 20:00	48.2	48.5	49.7	53.1	52.7	53.8	53.8	54.0	54.9	53.0	52.3	52.1	50.2	50.0	46.6	47.5
11/21/2016 20:10	48.6	48.6	49.5	53.0	52.9	53.9	53.9	53.9	54.9	53.2	52.3	52.2	50.2	49.8	47.1	46.9
11/21/2016 20:20	48.9	48.4	49.4	53.1	52.9	54.0	54.0	53.8	54.9	53.2	52.4	52.2	50.0	49.5	47.6	46.5
11/21/2016 20:30	48.7	48.1	49.5	53.2	53.0	53.9	54.0	53.7	55.0	53.1	52.5	52.2	49.8	49.6	47.4	46.7
11/21/2016 20:40	48.2	48.2	49.7	53.2	52.9	53.8	53.8	53.9	55.0	53.0	52.4	52.2	49.8	49.9	46.7	47.4
11/21/2016 20:50	48.1	48.5	49.8	53.2	52.8	53.7	53.7	53.9	55.0	53.1	52.3	52.1	50.0	50.2	46.6	47.7
11/21/2016 21:00	48.3	48.7	49.7	53.1	52.8	53.8	53.9	54.0	54.9	53.2	52.3	52.2	50.3	49.8	47.0	47.3
11/21/2016 21:10	48.7	48.3	49.4	53.0	52.8	53.9	54.0	53.9	54.8	53.2	52.3	52.2	50.2	49.5	47.6	46.6
11/21/2016 21:20	48.8	48.1	49.4	53.0	52.9	54.0	54.0	53.8	54.9	53.2	52.4	52.3	49.9	49.6	47.3	46.6
11/21/2016 21:30	48.5	48.2	49.5	53.2	53.0	53.8	53.9	53.8	55.0	53.2	52.5	52.2	49.8	49.9	46.7	47.1
11/21/2016 21:40	48.2	48.6	49.8	53.2	52.9	53.8	53.8	53.8	55.0	53.3	52.3	52.2	50.0	50.1	46.6	47.6
11/21/2016 21:50	48.1	48.6	49.9	53.1	52.8	53.8	53.9	53.9	54.9	53.4	52.3	52.1	50.2	49.7	47.1	47.4
11/21/2016 22:00	48.4	48.2	49.5	53.0	52.7	53.9	53.9	54.0	54.8	53.3	52.3	52.2	50.2	49.4	47.5	46.8
11/21/2016 22:10	48.9	48.1	49.4	53.0	52.7	53.9	54.0	53.9	54.8	53.2	52.3	52.2	49.9	49.7	47.4	46.5
11/21/2016 22:20	48.7	48.2	49.3	53.1	52.8	53.9	53.9	53.8	54.9	53.2	52.4	52.2	49.7	50.0	46.8	46.9
11/21/2016 22:30	48.4	48.6	49.5	53.1	52.8	53.7	53.8	53.7	55.0	53.3	52.4	52.2	49.8	50.0	46.5	47.5
11/21/2016 22:40	48.1	48.6	49.7	53.2	52.9	53.7	53.8	53.8	55.0	53.4	52.4	52.1	50.0	49.7	46.7	47.6
11/21/2016 22:50	48.0	48.3	49.7	53.1	52.8	53.7	53.8	53.9	54.9	53.3	52.3	52.1	50.2	49.4	47.4	47.1
11/21/2016 23:00	48.3	48.1	49.6	53.0	52.8	53.9	54.0	53.9	54.8	53.1	52.2	52.2	50.1	49.6	47.5	46.6
11/21/2016 23:10	48.7	48.1	49.4	52.9	52.6	53.9	54.0	53.9	54.7	53.1	52.3	52.2	49.8	49.9	47.1	46.4
11/21/2016 23:20	48.8	48.3	49.3	52.9	52.6	53.8	53.9	53.8	54.7	53.3	52.2	52.1	49.6	50.0	46.6	46.7
11/21/2016 23:30	48.4	48.6	49.4	53.0	52.6	53.7	53.7	53.7	54.7	53.4	52.4	52.0	49.7	49.7	46.4	47.4
11/21/2016 23:40	48.0	48.5	49.6	53.1	52.8	53.6	53.7	53.6	54.8	53.3	52.4	52.0	49.9	49.4	46.8	47.6
11/21/2016 23:50	47.9	48.0	49.7	53.1	52.8	53.7	53.8	53.7	54.9	53.1	52.3	52.0	50.1	49.4	47.4	47.3
11/22/2016 00:00	48.0	47.9	49.7	53.0	52.8	53.7	53.9	53.8	54.8	53.1	52.2	52.1	50.1	49.6	47.5	46.6
11/22/2016 00:10	48.3	48.1	49.5	52.9	52.8	53.9	54.0	53.9	54.7	53.2	52.1	52.2	49.9	49.9	47.1	46.3
11/22/2016 00:20	49.1	48.8	49.4	53.0	52.7	53.8	53.9	53.9	54.7	53.4	52.3	52.2	49.7	50.0	46.7	46.9
11/22/2016 00:30	48.6	48.6	49.3	53.0	52.6	53.7	53.8	53.7	54.7	53.3	52.3	52.1	49.8	49.5	46.6	47.5
11/22/2016 00:40	48.3	48.4	49.6	53.2	52.8	53.7	53.8	53.8	55.0	53.2	52.5	52.1	50.2	49.5	47.9	47.9
11/22/2016 00:50	48.0	48.0	49.9	53.2	52.8	53.7	53.9	53.8	54.9	53.1	52.4	52.2	50.4	49.9	47.5	46.9
11/22/2016 01:00	48.4	48.4	49.7	53.1	53.0	54.0	54.1	54.0	54.8	53.5	52.4	52.3	50.0	50.1	47.2	46.5
11/22/2016 01:10	48.7	48.8	49.4	52.9	52.8	53.9	53.9	54.0	54.6	53.4	52.3	52.2	49.7	49.8	46.4	46.5
11/22/2016 01:20	48.9	48.6	49.3	52.9	52.8	53.8	53.8	53.9	54.7	53.4	52.4	52.1	49.8	49.4	46.8	47.7
11/22/2016 01:30	48.4	48.2	49.5	53.0	52.6	53.6	53.7	53.7	54.8	53.2	52.3	52.0	50.1	49.5	47.3	47.6
11/22/2016 01:40	48.0	48.1	49.7	53.3	52.7	53.8	53.9	53.8	55.1	53.3	52.5	52.1	50.3	49.9	47.8	47.5

Date/Time	HW1o	HW2o	HW3o	HW4o	HW5o	HW6o	HW7o	HW8o	HW9o	HW10o	HW11o	HW12o	HW13o	HW14o	HW15o	HW16o
11/22/2016 01:50	48.0	48.6	49.9	53.0	52.8	53.8	53.9	53.8	54.8	53.4	52.3	52.2	50.2	50.1	46.8	46.3
11/22/2016 02:00	48.4	48.8	49.5	53.0	53.0	54.0	54.1	54.0	54.8	53.4	52.2	52.3	49.7	49.6	46.5	46.4
11/22/2016 02:10	48.9	48.5	49.3	52.9	52.8	53.8	53.8	53.8	54.6	53.2	52.1	52.1	49.6	49.4	46.6	47.0
11/22/2016 02:20	48.7	48.1	49.2	52.9	52.8	53.6	53.8	53.9	54.6	53.2	52.4	52.1	49.8	49.6	47.5	47.9
11/22/2016 02:30	48.2	48.1	49.5	53.1	52.6	53.6	53.8	53.6	54.8	53.2	52.3	52.1	50.2	50.1	47.5	47.3
11/22/2016 02:40	47.9	48.4	49.7	53.2	52.6	53.7	54.1	53.6	54.9	53.5	52.4	52.2	50.2	49.9	47.3	46.8
11/22/2016 02:50	48.0	49.0	49.9	53.0	52.8	53.9	54.2	53.8	54.8	53.4	52.3	52.2	49.9	49.5	46.3	46.2
11/22/2016 03:00	49.0	48.6	49.5	52.9	52.9	53.8	54.0	53.9	54.6	53.2	52.2	52.1	49.7	49.5	47.0	47.3
11/22/2016 03:10	48.9	48.2	49.4	53.0	52.9	53.7	53.9	53.9	54.6	53.4	52.4	52.1	50.1	50.1	48.0	48.0
11/22/2016 03:20	48.2	48.6	49.7	53.2	52.7	53.8	54.2	53.7	54.9	53.5	52.4	52.3	50.4	50.1	47.2	47.0
11/22/2016 03:30	48.0	48.8	49.9	53.2	52.7	53.9	54.3	53.8	54.9	53.3	52.3	52.2	50.0	49.4	46.4	46.3
11/22/2016 03:40	48.8	48.3	49.6	53.0	52.9	53.8	54.1	53.9	54.7	53.2	52.3	52.1	49.6	49.7	47.3	47.5
11/22/2016 03:50	48.9	48.1	49.3	53.1	53.0	53.7	54.0	53.9	54.6	53.5	52.4	52.2	50.1	50.2	48.0	48.0
11/22/2016 04:00	48.3	48.8	49.5	53.3	52.8	53.8	54.2	53.8	54.9	53.5	52.4	52.3	50.5	49.9	47.0	46.9
11/22/2016 04:10	47.8	48.9	50.0	53.2	52.7	54.0	54.3	53.8	54.9	53.3	52.4	52.3	50.0	49.5	46.3	46.3
11/22/2016 04:20	48.7	48.2	49.6	53.0	52.7	53.8	54.1	53.9	54.8	53.3	52.3	52.1	49.7	50.0	47.4	47.4
11/22/2016 04:30	49.0	48.1	49.3	53.0	52.9	53.7	54.0	53.9	54.6	53.5	52.4	52.1	50.1	50.2	47.8	48.0
11/22/2016 04:40	48.4	49.0	49.5	53.2	52.8	53.8	54.2	53.7	54.7	53.4	52.4	52.2	50.4	49.6	46.8	46.9
11/22/2016 04:50	47.8	48.6	49.8	53.2	52.7	53.9	54.3	53.7	55.0	53.3	52.4	52.2	50.0	49.5	46.3	46.1
11/22/2016 05:00	48.3	48.1	49.8	53.0	52.6	53.8	54.2	53.8	54.8	53.4	52.3	52.1	49.6	50.0	47.4	47.1
11/22/2016 05:10	49.0	48.2	49.4	52.9	52.8	53.7	54.0	53.9	54.5	53.5	52.2	52.1	50.0	50.1	47.9	48.1
11/22/2016 05:20	48.6	48.8	49.2	53.1	52.9	53.7	54.2	53.8	54.7	53.3	52.4	52.2	50.4	49.5	46.8	47.1
11/22/2016 05:30	47.9	48.6	49.7	53.1	52.8	53.9	54.4	53.7	54.9	53.1	52.4	52.2	50.0	49.5	46.4	46.2
11/22/2016 05:40	48.2	48.3	49.9	53.0	52.7	53.9	54.1	53.7	54.8	53.4	52.3	52.1	49.6	50.1	47.6	47.1
11/22/2016 05:50	48.9	48.9	49.5	52.9	52.7	53.7	54.0	53.9	54.6	53.4	52.2	52.1	50.0	49.9	47.7	47.9
11/22/2016 06:00	48.7	49.0	49.3	53.0	52.8	53.7	54.1	53.8	54.5	53.3	52.4	52.2	50.4	49.4	46.6	47.1
11/22/2016 06:10	47.9	48.5	49.6	53.1	52.9	53.9	54.3	53.6	54.8	53.3	52.4	52.1	50.0	49.8	46.4	46.0
11/22/2016 06:20	48.0	48.5	49.9	53.1	52.7	53.8	54.1	53.7	54.8	53.4	52.3	52.1	49.6	50.2	47.7	47.1
11/22/2016 06:30	49.0	49.1	49.6	53.0	52.6	53.6	54.0	53.9	54.6	53.3	52.2	52.1	50.0	49.6	47.6	48.0
11/22/2016 06:40	48.7	48.9	49.3	53.0	52.7	53.7	54.2	53.9	54.5	53.2	52.3	52.2	50.3	49.4	46.5	46.9
11/22/2016 06:50	48.0	48.4	49.5	53.1	52.9	53.9	54.4	53.7	54.7	53.4	52.4	52.1	50.0	50.0	46.8	46.2
11/22/2016 07:00	48.0	48.7	49.8	53.1	52.9	53.8	54.2	53.7	54.9	53.5	52.3	52.1	49.6	50.0	47.9	47.3
11/22/2016 07:10	48.9	49.1	49.6	53.0	52.7	53.7	54.0	53.9	54.7	53.3	52.3	52.1	50.0	49.4	47.3	48.0
11/22/2016 07:20	48.9	48.8	49.3	53.0	52.7	53.7	54.2	53.9	54.5	53.3	52.3	52.3	50.5	49.5	46.3	46.9
11/22/2016 07:30	48.0	48.4	49.4	53.1	52.8	53.9	54.3	53.7	54.7	53.4	52.4	52.2	50.0	50.1	47.0	46.2
11/22/2016 07:40	47.8	48.9	49.8	53.1	52.8	53.8	54.1	53.6	54.8	53.4	52.3	52.1	49.7	49.8	47.8	47.4
11/22/2016 07:50	48.9	49.1	49.6	53.0	52.7	53.7	54.0	53.8	54.7	53.2	52.2	52.2	50.1	49.5	47.0	47.9
11/22/2016 08:00	48.8	48.6	49.3	53.0	52.6	53.8	54.3	53.9	54.5	53.4	52.3	52.2	50.4	50.0	46.3	46.7
11/22/2016 08:10	48.2	48.6	49.5	53.2	52.8	53.9	54.4	53.8	54.7	53.5	52.4	52.1	49.9	50.1	47.5	46.3
11/22/2016 08:20	48.1	49.2	49.9	53.2	52.9	53.8	54.2	53.7	54.9	53.4	52.4	52.1	49.7	49.6	47.9	47.7
11/22/2016 08:30	48.5	48.9	49.7	53.1	52.8	53.7	54.0	53.7	54.7	53.1	52.2	52.2	50.0	49.3	46.9	47.6
11/22/2016 08:40	49.0	48.7	49.4	52.9	52.8	53.7	54.2	53.8	54.6	53.4	52.2	52.3	50.3	49.9	46.5	47.3
11/22/2016 08:50	48.5	48.4	49.2	52.9	52.6	53.7	54.3	53.9	54.5	53.4	52.2	52.2	50.2	50.2	46.6	46.4
11/22/2016 09:00	48.4	48.8	49.4	53.1	52.7	54.0	54.4	53.9	54.7	53.4	52.4	52.2	49.8	49.8	47.8	46.6
11/22/2016 09:10	47.9	49.2	49.8	53.1	52.7	53.8	54.2	53.7	54.6	53.2	52.3	52.1	49.7	49.5	47.6	47.1
11/22/2016 09:20	48.3	49.1	49.9	53.2	53.0	53.8	54.1	53.7	54.9	53.3	52.4	52.2	49.9	49.6	47.4	48.3
11/22/2016 09:30	49.0	48.8	49.8	53.1	52.9	53.8	54.2	53.8	54.8	53.5	52.3	52.4	50.5	50.2	46.7	47.5
11/22/2016 09:40	48.9	48.8	49.5	53.1	52.9	53.8	54.4	53.9	54.7	53.5	52.3	52.3	50.3	50.1	46.9	46.7
11/22/2016 09:50	48.5	49.0	49.5	53.1	52.8	53.9	54.5	54.0	54.6	53.4	52.3	52.2	50.0	49.7	47.5	46.5

Date/Time	HW1o	HW2o	HW3o	HW4o	HW5o	HW6o	HW7o	HW8o	HW9o	HW10o	HW11o	HW12o	HW13o	HW14o	HW15o	HW16o
11/22/2016 10:00	48.3	49.2	49.6	53.3	52.8	54.0	54.4	53.9	54.7	53.3	52.4	52.2	49.8	49.6	47.7	47.0
11/22/2016 10:10	48.2	49.0	49.8	53.3	52.8	53.8	54.2	53.7	54.9	53.3	52.4	52.2	49.9	49.9	47.1	47.7
11/22/2016 10:20	48.6	48.8	49.8	53.2	52.9	53.8	54.2	53.7	54.9	53.5	52.3	52.3	50.2	50.1	46.7	47.6
11/22/2016 10:30	49.0	48.8	49.7	53.1	53.0	53.8	54.4	53.9	54.7	53.5	52.3	52.3	50.4	50.0	47.1	46.9
11/22/2016 10:40	48.7	49.2	49.5	53.2	52.9	54.0	54.5	54.0	54.7	53.3	52.4	52.2	50.0	49.6	47.8	46.7
11/22/2016 10:50	48.3	49.3	49.7	53.3	52.8	54.0	54.3	53.9	54.7	53.4	52.5	52.2	49.8	49.8	47.5	47.4
11/22/2016 11:00	48.4	48.9	49.9	53.3	52.9	53.9	54.3	53.8	54.9	53.5	52.5	52.3	50.1	50.1	46.9	47.8
11/22/2016 11:10	48.7	48.8	49.8	53.2	52.8	53.8	54.3	53.8	54.8	53.5	52.4	52.3	50.2	50.0	46.9	47.1
11/22/2016 11:20	48.8	49.0	49.6	53.1	52.9	53.8	54.4	53.8	54.7	53.3	52.3	52.3	50.1	49.6	47.3	46.7
11/22/2016 11:30	48.4	49.1	49.4	53.1	52.8	53.9	54.3	53.8	54.7	53.3	52.3	52.1	49.9	49.7	47.3	46.8
11/22/2016 11:40	48.2	48.9	49.6	53.2	52.7	53.8	54.2	53.8	54.6	53.4	52.2	52.1	49.9	49.8	46.9	47.2
11/22/2016 11:50	48.2	48.8	49.7	53.1	52.7	53.7	54.1	53.7	54.8	53.4	52.3	52.2	50.0	49.8	46.8	47.4
11/22/2016 12:00	48.5	48.9	49.7	53.0	52.7	53.7	54.2	53.7	54.7	53.3	52.2	52.2	50.1	49.6	47.1	46.9
11/22/2016 12:10	48.6	49.1	49.5	52.9	52.8	53.8	54.3	53.8	54.6	53.2	52.2	52.1	49.9	49.6	47.5	46.7
11/22/2016 12:20	48.4	48.9	49.5	53.0	52.8	53.8	54.2	53.8	54.6	53.4	52.2	52.1	49.8	49.8	47.2	47.1
11/22/2016 12:30	48.2	48.8	49.6	53.0	52.7	53.8	54.2	53.8	54.7	53.4	52.4	52.2	49.9	49.9	46.7	47.4
11/22/2016 12:40	48.4	49.0	49.7	53.0	52.7	53.7	54.2	53.7	54.7	53.3	52.3	52.2	50.1	49.6	47.1	47.0
11/22/2016 12:50	48.7	49.0	49.5	52.9	52.8	53.8	54.3	53.7	54.6	53.3	52.3	52.1	49.9	49.6	47.3	46.7
11/22/2016 13:00	48.3	48.8	49.4	53.0	52.8	53.8	54.2	53.8	54.6	53.3	52.2	52.1	49.8	49.8	47.0	47.0
11/22/2016 13:10	48.1	48.8	49.5	53.0	52.7	53.7	54.1	53.7	54.6	53.3	52.2	52.1	49.9	49.7	46.8	47.3
11/22/2016 13:20	48.4	48.9	49.6	53.0	52.7	53.7	54.3	53.7	54.7	53.3	52.2	52.1	50.0	49.6	47.1	46.9
11/22/2016 13:30	48.5	48.9	49.5	53.0	52.7	53.7	54.2	53.7	54.6	53.3	52.2	52.1	49.9	49.6	47.0	46.8
11/22/2016 13:40	48.3	48.5	49.5	53.0	52.7	53.7	54.1	53.7	54.6	53.2	52.2	52.1	49.8	49.6	46.8	46.9
11/22/2016 13:50	48.2	48.3	49.4	53.0	52.7	53.6	53.9	53.6	54.5	53.1	52.2	52.0	49.7	49.5	46.8	46.8
11/22/2016 14:00	48.2	48.2	49.4	52.9	52.6	53.5	53.7	53.6	54.5	53.0	52.1	51.9	49.8	49.5	46.8	46.8
11/22/2016 14:10	48.1	48.2	49.4	53.0	52.5	53.5	53.6	53.5	54.4	52.9	52.1	51.9	49.8	49.5	46.8	46.9
11/22/2016 14:20	48.1	48.2	49.4	52.9	52.5	53.5	53.6	53.5	54.4	52.8	52.1	51.9	49.7	49.4	46.9	46.8
11/22/2016 14:30	48.1	48.2	49.4	52.9	52.5	53.4	53.6	53.6	54.3	52.8	52.1	51.9	49.8	49.5	46.8	46.8
11/22/2016 14:40	48.0	48.1	49.4	52.9	52.5	53.4	53.5	53.5	54.2	52.8	52.0	51.9	49.8	49.4	46.8	46.8
11/22/2016 14:50	48.0	48.1	49.3	52.9	52.5	53.4	53.5	53.5	54.2	52.7	52.1	51.9	49.7	49.4	46.8	46.8
11/22/2016 15:00	48.0	48.1	49.4	52.9	52.5	53.4	53.4	53.5	54.1	52.7	52.0	51.9	49.7	49.4	46.8	46.8
11/22/2016 15:10	48.1	48.1	49.4	53.0	52.5	53.4	53.4	53.5	54.1	52.7	52.0	51.9	49.8	49.4	46.8	46.9
11/22/2016 15:20	48.2	48.2	49.4	52.9	52.5	53.5	53.5	53.5	54.1	52.7	52.0	51.9	49.8	49.5	46.9	46.9
11/22/2016 15:30	48.3	48.2	49.5	52.9	52.6	53.5	53.5	53.6	54.2	52.8	52.1	51.9	49.8	49.5	47.0	47.0
11/22/2016 15:40	48.3	48.2	49.5	53.0	52.6	53.5	53.5	53.6	54.1	52.8	52.1	51.9	49.9	49.5	47.1	47.1
11/22/2016 15:50	48.4	48.3	49.6	53.0	52.6	53.5	53.5	53.6	54.2	52.8	52.2	52.0	50.0	49.6	47.1	47.1
11/22/2016 16:00	48.3	48.3	49.5	53.0	52.6	53.5	53.4	53.6	54.2	52.8	52.2	52.0	49.9	49.6	47.1	47.0
11/22/2016 16:10	48.2	48.3	49.5	53.1	52.7	53.5	53.5	53.7	54.2	52.8	52.2	52.0	49.9	49.5	47.0	47.0
11/22/2016 16:20	48.3	48.3	49.6	53.1	52.6	53.5	53.5	53.7	54.2	52.8	52.2	52.1	49.9	49.6	47.0	47.0
11/22/2016 16:30	48.3	48.3	49.6	53.0	52.6	53.5	53.5	53.7	54.2	52.8	52.2	52.0	49.9	49.6	47.0	47.0
11/22/2016 16:40	48.4	48.3	49.6	53.0	52.6	53.5	53.4	53.7	54.1	52.9	52.2	52.1	49.9	49.6	47.1	47.1
11/22/2016 16:50	48.4	48.3	49.6	53.1	52.7	53.6	53.4	53.7	54.2	52.9	52.2	52.1	50.0	49.6	47.1	47.1
11/22/2016 17:00	48.4	48.3	49.6	53.1	52.7	53.6	53.4	53.7	54.2	52.9	52.3	52.1	50.0	49.6	47.1	47.1
11/22/2016 17:10	48.4	48.4	49.6	53.1	52.7	53.6	53.4	53.7	54.2	52.9	52.3	52.1	50.0	49.7	47.2	47.2
11/22/2016 17:20	48.5	48.4	49.8	53.2	52.8	53.7	53.4	53.8	54.3	52.9	52.3	52.2	50.0	49.8	47.2	47.2
11/22/2016 17:30	48.6	48.5	49.8	53.2	52.8	53.7	53.4	53.8	54.3	53.0	52.4	52.2	50.1	49.8	47.4	47.4
11/22/2016 17:40	48.7	48.7	50.0	53.3	52.9	53.8	53.5	53.9	54.4	53.1	52.5	52.3	50.2	49.9	47.5	47.5
11/22/2016 17:50	48.8	48.7	50.0	53.3	52.9	53.9	53.5	54.0	54.4	53.1	52.5	52.3	50.3	50.0	47.5	47.6
11/22/2016 18:00	48.9	48.8	50.1	53.3	52.9	53.8	53.6	54.0	54.4	53.2	52.5	52.4	50.4	50.0	47.6	47.6

Date/Time	HW1o	HW2o	HW3o	HW4o	HW5o	HW6o	HW7o	HW8o	HW9o	HW10o	HW11o	HW12o	HW13o	HW14o	HW15o	HW16o
11/22/2016 18:10	49.0	48.9	50.1	53.5	53.0	54.0	53.6	54.0	54.5	53.2	52.7	52.5	50.4	50.2	47.7	47.7
11/22/2016 18:20	49.0	48.9	50.1	53.5	53.0	54.0	53.7	54.1	54.6	53.2	52.7	52.4	50.4	50.2	47.7	47.7
11/22/2016 18:30	48.9	48.9	50.1	53.5	53.0	54.0	53.7	54.0	54.5	53.2	52.7	52.5	50.5	50.1	47.7	47.7
11/22/2016 18:40	48.9	48.9	50.2	53.5	53.0	54.0	53.6	54.0	54.5	53.2	52.7	52.5	50.5	50.1	47.7	47.7
11/22/2016 18:50	48.9	48.9	50.1	53.5	53.0	54.1	53.6	54.0	54.5	53.2	52.7	52.5	50.4	50.1	47.6	47.6
11/22/2016 19:00	48.9	48.8	50.1	53.5	53.1	54.1	53.7	54.1	54.6	53.3	52.8	52.5	50.5	50.1	47.7	47.7
11/22/2016 19:10	49.0	48.9	50.2	53.7	53.1	54.2	53.7	54.1	54.6	53.3	52.7	52.6	50.5	50.2	47.8	47.8
11/22/2016 19:20	49.1	49.0	50.3	53.7	53.2	54.2	53.7	54.1	54.7	53.3	52.8	52.6	50.5	50.2	47.8	47.9
11/22/2016 19:30	49.1	49.0	50.3	53.7	53.2	54.2	53.7	54.2	54.7	53.4	52.9	52.7	50.6	50.3	47.9	47.9
11/22/2016 19:40	49.0	49.1	50.3	53.7	53.2	54.3	53.8	54.2	54.7	53.4	52.9	52.6	50.6	50.3	47.9	47.9
11/22/2016 19:50	49.1	49.0	50.3	53.6	53.2	54.2	53.7	54.2	54.6	53.4	52.8	52.6	50.6	50.3	47.8	47.8
11/22/2016 20:00	49.0	49.0	50.3	53.6	53.2	54.2	53.8	54.2	54.6	53.3	52.8	52.6	50.6	50.2	47.9	47.9
11/22/2016 20:10	49.0	49.0	50.3	53.7	53.2	54.3	53.8	54.2	54.7	53.4	52.9	52.7	50.6	50.2	47.8	47.8
11/22/2016 20:20	49.1	49.0	50.3	53.8	53.3	54.3	53.8	54.3	54.7	53.4	52.9	52.7	50.7	50.3	47.9	47.9
11/22/2016 20:30	49.1	49.2	50.4	53.7	53.3	54.3	53.8	54.3	54.7	53.4	52.9	52.7	50.7	50.4	47.9	47.9
11/22/2016 20:40	49.1	49.1	50.3	53.7	53.3	54.4	53.9	54.3	54.7	53.4	52.9	52.8	50.7	50.4	47.9	47.9
11/22/2016 20:50	49.1	49.1	50.3	53.8	53.3	54.4	53.9	54.3	54.7	53.5	52.9	52.8	50.8	50.4	47.9	47.9
11/22/2016 21:00	49.2	49.2	50.4	53.8	53.2	54.4	53.9	54.3	54.8	53.4	52.9	52.8	50.7	50.5	48.1	48.0
11/22/2016 21:10	49.3	49.2	50.4	53.8	53.4	54.4	53.9	54.4	54.8	53.5	53.0	52.8	50.8	50.5	48.1	48.1
11/22/2016 21:20	49.3	49.3	50.5	53.9	53.4	54.5	54.0	54.3	54.8	53.5	53.1	52.8	50.8	50.5	48.1	48.1
11/22/2016 21:30	49.4	49.4	50.6	54.0	53.4	54.6	54.0	54.5	54.9	53.5	53.1	52.9	50.9	50.6	48.2	48.2
11/22/2016 21:40	49.4	49.4	50.6	54.0	53.5	54.6	54.0	54.5	54.9	53.6	53.2	53.0	50.9	50.6	48.2	48.2
11/22/2016 21:50	49.5	49.4	50.7	54.0	53.5	54.6	54.1	54.6	55.0	53.6	53.2	53.0	51.0	50.6	48.3	48.3
11/22/2016 22:00	49.5	49.5	50.7	54.1	53.5	54.7	54.1	54.6	55.0	53.6	53.2	53.0	51.0	50.7	48.3	48.4
11/22/2016 22:10	49.5	49.6	50.7	54.1	53.6	54.7	54.1	54.6	55.0	53.7	53.2	53.0	51.1	50.7	48.3	48.4
11/22/2016 22:20	49.5	49.6	50.7	54.1	53.7	54.7	54.1	54.6	55.1	53.7	53.3	53.1	51.0	50.7	48.3	48.4
11/22/2016 22:30	49.5	49.6	50.8	54.1	53.6	54.7	54.1	54.7	55.1	53.7	53.3	53.1	51.1	50.7	48.4	48.4
11/22/2016 22:40	49.6	49.6	50.8	54.1	53.7	54.8	54.1	54.7	55.1	53.8	53.3	53.1	51.1	50.8	48.4	48.4
11/22/2016 22:50	49.7	49.6	50.8	54.2	53.7	54.8	54.1	54.7	55.1	53.8	53.3	53.2	51.1	50.8	48.5	48.5
11/22/2016 23:00	49.6	49.7	50.8	54.2	53.7	54.8	54.1	54.8	55.2	53.8	53.3	53.2	51.1	50.8	48.4	48.5
11/22/2016 23:10	49.6	49.6	50.8	54.3	53.7	54.8	54.1	54.8	55.2	53.8	53.3	53.2	51.2	50.9	48.4	48.4
11/22/2016 23:20	49.6	49.6	50.8	54.2	53.7	54.8	54.1	54.8	55.2	53.8	53.3	53.2	51.1	50.9	48.4	48.4
11/22/2016 23:30	49.6	49.6	50.8	54.2	53.7	54.8	54.1	54.8	55.1	53.8	53.4	53.2	51.1	50.8	48.4	48.4
11/22/2016 23:40	49.6	49.6	50.8	54.3	53.7	54.9	54.1	54.8	55.2	53.8	53.3	53.2	51.1	50.8	48.4	48.4
11/22/2016 23:50	49.6	49.7	50.8	54.3	53.7	54.8	54.1	54.8	55.3	53.8	53.3	53.2	51.2	50.8	48.4	48.5
11/23/2016 00:00	49.7	49.7	50.9	54.2	53.7	54.8	54.2	54.8	55.2	53.9	53.4	53.2	51.2	50.9	48.6	48.5
11/23/2016 00:10	49.7	49.7	50.9	54.3	53.8	54.9	54.2	54.8	55.3	53.9	53.4	53.3	51.2	50.9	48.6	48.5
11/23/2016 00:20	49.8	49.7	51.0	54.3	53.9	54.9	54.2	54.8	55.4	53.9	53.5	53.3	51.3	50.9	48.6	48.6
11/23/2016 00:30	49.8	49.8	51.0	54.4	53.9	55.0	54.3	54.9	55.4	54.0	53.5	53.3	51.3	51.0	48.6	48.6
11/23/2016 00:40	49.8	49.9	51.0	54.4	53.9	55.0	54.3	54.9	55.4	54.0	53.5	53.4	51.4	51.0	48.7	48.7
11/23/2016 00:50	49.9	49.9	51.1	54.4	53.9	55.1	54.3	55.0	55.5	54.0	53.6	53.4	51.5	51.0	48.7	48.7
11/23/2016 01:00	50.0	49.9	51.1	54.5	54.0	55.1	54.4	55.0	55.5	54.0	53.6	53.5	51.5	51.1	48.8	48.8
11/23/2016 01:10	50.0	50.0	51.1	54.5	54.0	55.2	54.4	55.0	55.6	54.1	53.7	53.5	51.5	51.1	48.8	48.9
11/23/2016 01:20	50.0	50.1	51.2	54.5	54.1	55.2	54.5	55.1	55.6	54.1	53.7	53.6	51.6	51.2	48.9	49.0
11/23/2016 01:30	50.2	50.2	51.3	54.7	54.1	55.3	54.5	55.2	55.7	54.2	53.8	53.6	51.7	51.3	49.1	49.1
11/23/2016 01:40	50.4	50.3	51.5	54.8	54.2	55.4	54.7	55.3	55.8	54.3	53.9	53.7	51.8	51.5	49.3	49.3
11/23/2016 01:50	50.5	50.5	51.7	54.9	54.4	55.5	54.8	55.4	56.0	54.4	54.0	53.9	51.9	51.6	49.4	49.5
11/23/2016 02:00	50.7	50.7	51.8	55.0	54.4	55.6	54.9	55.5	56.1	54.5	54.1	54.0	52.1	51.8	49.6	49.6
11/23/2016 02:10	50.8	50.8	51.9	55.1	54.5	55.7	55.0	55.5	56.1	54.7	54.2	54.1	52.2	51.8	49.6	49.7

Date/Time	HW1o	HW2o	HW3o	HW4o	HW5o	HW6o	HW7o	HW8o	HW9o	HW10o	HW11o	HW12o	HW13o	HW14o	HW15o	HW16o
11/23/2016 02:20	50.8	50.8	51.9	55.1	54.5	55.7	55.1	55.6	56.2	54.7	54.2	54.1	52.2	51.9	49.6	49.6
11/23/2016 02:30	50.8	50.8	52.0	55.2	54.6	55.8	55.1	55.7	56.2	54.7	54.3	54.1	52.2	51.9	49.7	49.7
11/23/2016 02:40	51.0	50.9	52.0	55.2	54.6	55.9	55.1	55.8	56.3	54.8	54.4	54.2	52.4	52.0	49.8	49.8
11/23/2016 02:50	51.0	51.0	52.1	55.3	54.6	55.9	55.2	55.8	56.3	54.9	54.4	54.3	52.4	52.0	49.8	49.9
11/23/2016 03:00	51.0	51.0	52.2	55.4	54.7	56.0	55.2	55.8	56.4	54.9	54.4	54.3	52.4	52.1	49.9	49.9
11/23/2016 03:10	51.0	51.0	52.2	55.4	54.7	56.0	55.3	55.8	56.5	55.0	54.5	54.3	52.4	52.1	49.9	49.9
11/23/2016 03:20	51.0	51.0	52.2	55.4	54.8	56.0	55.3	55.9	56.5	55.0	54.5	54.4	52.5	52.1	49.9	49.9
11/23/2016 03:30	51.1	51.1	52.2	55.4	54.9	56.0	55.3	55.9	56.5	55.0	54.6	54.4	52.5	52.2	49.9	50.0
11/23/2016 03:40	51.1	51.1	52.3	55.4	54.9	56.1	55.4	55.9	56.5	55.0	54.6	54.5	52.5	52.2	50.0	50.0
11/23/2016 03:50	51.1	51.1	52.3	55.5	54.9	56.1	55.4	56.0	56.5	55.0	54.6	54.5	52.6	52.2	49.9	50.0
11/23/2016 04:00	51.2	51.1	52.3	55.5	55.0	56.1	55.4	56.1	56.6	55.1	54.7	54.5	52.6	52.2	49.9	50.0
11/23/2016 04:10	51.2	51.2	52.3	55.6	55.0	56.2	55.4	56.1	56.6	55.1	54.7	54.5	52.7	52.2	50.0	50.0
11/23/2016 04:20	51.2	51.2	52.3	55.6	55.0	56.2	55.5	56.1	56.6	55.1	54.7	54.6	52.6	52.3	50.1	50.1
11/23/2016 04:30	51.2	51.2	52.4	55.6	55.1	56.2	55.5	56.1	56.6	55.1	54.7	54.6	52.7	52.4	50.0	50.2
11/23/2016 04:40	51.2	51.2	52.4	55.6	55.1	56.2	55.5	56.2	56.6	55.1	54.8	54.6	52.7	52.4	50.2	50.2
11/23/2016 04:50	51.3	51.2	52.4	55.6	55.2	56.3	55.6	56.2	56.7	55.2	54.8	54.6	52.7	52.4	50.2	50.2
11/23/2016 05:00	51.3	51.3	52.4	55.7	55.2	56.4	55.6	56.2	56.8	55.2	54.8	54.7	52.7	52.4	50.2	50.2
11/23/2016 05:10	51.4	51.4	52.5	55.7	55.2	56.4	55.7	56.2	56.8	55.3	54.9	54.7	52.8	52.5	50.3	50.3
11/23/2016 05:20	51.5	51.5	52.6	55.8	55.3	56.4	55.7	56.3	56.8	55.3	54.9	54.8	52.9	52.6	50.4	50.4
11/23/2016 05:30	51.5	51.6	52.6	55.9	55.3	56.5	55.8	56.3	56.9	55.4	55.0	54.9	53.0	52.6	50.5	50.4
11/23/2016 05:40	51.6	51.6	52.8	55.9	55.4	56.5	55.8	56.5	57.0	55.5	55.0	55.0	53.0	52.7	50.5	50.5
11/23/2016 05:50	51.7	51.7	52.8	56.0	55.5	56.6	55.9	56.5	57.0	55.5	55.1	55.0	53.1	52.7	50.6	50.6
11/23/2016 06:00	51.8	51.7	52.8	56.0	55.5	56.6	55.9	56.5	57.0	55.5	55.2	55.0	53.2	52.8	50.6	50.6
11/23/2016 06:10	51.8	51.8	52.9	56.1	55.6	56.7	56.0	56.6	57.1	55.6	55.3	55.1	53.2	52.8	50.7	50.7
11/23/2016 06:20	51.9	51.9	53.0	56.2	55.6	56.8	56.0	56.7	57.2	55.7	55.3	55.1	53.3	53.0	50.8	50.8
11/23/2016 06:30	52.0	52.0	53.1	56.3	55.7	56.8	56.1	56.7	57.3	55.8	55.3	55.2	53.4	53.0	50.8	50.9
11/23/2016 06:40	52.1	52.1	53.2	56.3	55.7	57.0	56.2	56.8	57.3	55.8	55.4	55.3	53.4	53.1	50.9	51.0
11/23/2016 06:50	52.2	52.2	53.3	56.4	55.8	57.0	56.3	56.9	57.3	55.9	55.5	55.3	53.6	53.1	51.0	51.1
11/23/2016 07:00	52.3	52.2	53.3	56.4	55.9	57.0	56.4	56.9	57.5	55.9	55.6	55.4	53.6	53.3	51.2	51.2
11/23/2016 07:10	52.4	52.4	53.4	56.5	56.0	57.1	56.5	57.0	57.6	56.0	55.6	55.5	53.7	53.3	51.2	51.3
11/23/2016 07:20	52.5	52.4	53.5	56.5	56.1	57.2	56.5	57.1	57.6	56.1	55.7	55.5	53.8	53.5	51.3	51.4
11/23/2016 07:30	52.6	52.5	53.6	56.6	56.1	57.3	56.5	57.2	57.7	56.2	55.8	55.6	53.9	53.5	51.4	51.5
11/23/2016 07:40	52.7	52.6	53.7	56.7	56.2	57.4	56.6	57.2	57.7	56.3	55.8	55.7	53.9	53.6	51.5	51.5
11/23/2016 07:50	52.8	52.7	53.7	56.8	56.3	57.4	56.7	57.3	57.8	56.4	56.0	55.8	54.0	53.7	51.6	51.7
11/23/2016 08:00	52.9	52.8	53.9	56.9	56.4	57.5	56.8	57.4	57.9	56.4	56.1	55.9	54.1	53.8	51.7	51.8
11/23/2016 08:10	53.0	52.9	54.0	57.0	56.5	57.6	56.9	57.5	58.0	56.5	56.2	56.0	54.3	53.9	51.9	51.9
11/23/2016 08:20	53.2	53.1	54.1	57.1	56.6	57.7	57.0	57.6	58.1	56.6	56.2	56.1	54.3	54.0	52.0	52.1
11/23/2016 08:30	53.4	53.3	54.3	57.2	56.7	57.8	57.1	57.7	58.2	56.8	56.4	56.2	54.6	54.2	52.3	52.4
11/23/2016 08:40	53.7	53.5	54.5	57.3	56.8	57.9	57.3	57.9	58.3	56.9	56.5	56.4	54.8	54.4	52.5	52.6
11/23/2016 08:50	53.8	53.7	54.7	57.4	56.9	58.1	57.4	58.0	58.5	57.0	56.6	56.5	54.9	54.6	52.6	52.7
11/23/2016 09:00	53.8	53.8	54.8	57.5	57.1	58.2	57.6	58.1	58.5	57.2	56.8	56.6	55.0	54.7	52.7	52.7
11/23/2016 09:10	53.9	53.8	54.8	57.6	57.2	58.3	57.6	58.1	58.6	57.2	56.8	56.7	55.1	54.7	52.7	52.7
11/23/2016 09:20	53.9	53.8	54.9	57.7	57.2	58.3	57.7	58.3	58.7	57.3	56.9	56.7	55.1	54.8	52.8	52.8
11/23/2016 09:30	54.0	53.9	55.0	57.8	57.3	58.4	57.8	58.3	58.8	57.4	57.0	56.8	55.2	54.9	52.8	52.9
11/23/2016 09:40	54.1	54.0	55.0	57.9	57.4	58.5	57.8	58.4	58.9	57.5	57.1	56.9	55.3	55.0	53.0	53.0
11/23/2016 09:50	54.2	54.1	55.1	58.0	57.5	58.6	58.0	58.5	59.0	57.6	57.2	57.0	55.4	55.0	53.1	53.2
11/23/2016 10:00	54.4	54.3	55.4	58.1	57.6	58.7	58.1	58.7	59.2	57.7	57.3	57.2	55.6	55.2	53.3	53.4
11/23/2016 10:10	54.6	54.5	55.5	58.2	57.7	58.9	58.2	58.8	59.3	57.8	57.4	57.3	55.7	55.4	53.4	53.5
11/23/2016 10:20	54.7	54.5	55.6	58.4	57.9	58.9	58.3	58.8	59.3	57.9	57.5	57.4	55.8	55.5	53.5	53.5

Date/Time	HW1o	HW2o	HW3o	HW4o	HW5o	HW6o	HW7o	HW8o	HW9o	HW10o	HW11o	HW12o	HW13o	HW14o	HW15o	HW16o
11/23/2016 10:30	54.7	54.6	55.6	58.5	57.9	59.1	58.4	59.0	59.4	58.0	57.6	57.4	55.9	55.6	53.6	53.6
11/23/2016 10:40	54.8	54.8	55.7	58.6	58.1	59.1	58.5	59.0	59.6	58.1	57.7	57.6	56.0	55.6	53.7	53.8
11/23/2016 10:50	54.9	54.9	55.8	58.7	58.1	59.2	58.6	59.2	59.7	58.2	57.8	57.7	56.1	55.8	53.8	53.9
11/23/2016 11:00	55.1	55.0	55.9	58.7	58.2	59.3	58.7	59.2	59.8	58.3	57.9	57.8	56.2	55.9	53.9	54.0
11/23/2016 11:10	55.2	55.1	56.1	58.9	58.3	59.5	58.8	59.3	59.9	58.4	58.0	57.9	56.3	56.0	54.0	54.1
11/23/2016 11:20	55.3	55.2	56.2	59.0	58.4	59.5	59.0	59.4	59.9	58.5	58.1	58.0	56.4	56.1	54.2	54.2
11/23/2016 11:30	55.5	55.5	56.3	59.1	58.5	59.6	59.0	59.6	59.9	58.6	58.2	58.0	56.5	56.2	54.3	54.4
11/23/2016 11:40	55.5	55.5	56.4	59.2	58.5	59.8	59.2	59.6	59.9	58.7	58.3	58.1	56.6	56.3	54.3	54.4
11/23/2016 11:50	55.6	55.5	56.4	59.3	58.7	59.8	59.3	59.7	60.0	58.8	58.4	58.2	56.7	56.4	54.4	54.5
11/23/2016 12:00	55.7	55.7	56.6	59.3	58.7	60.0	59.4	59.8	60.0	59.0	58.4	58.3	56.8	56.5	54.6	54.7
11/23/2016 12:10	55.9	55.8	56.7	59.4	58.9	60.0	59.5	59.9	60.1	59.0	58.5	58.4	56.9	56.6	54.8	54.8
11/23/2016 12:20	55.9	55.9	56.8	59.5	58.9	60.1	59.5	60.0	60.2	59.1	58.6	58.5	57.0	56.7	54.8	54.8
11/23/2016 12:30	56.0	56.0	56.9	59.7	59.0	60.2	59.6	60.1	60.3	59.2	58.7	58.5	57.1	56.8	54.9	55.0
11/23/2016 12:40	56.2	56.2	57.0	59.8	59.1	60.4	59.8	60.2	60.4	59.3	58.8	58.7	57.3	56.9	55.1	55.2
11/23/2016 12:50	56.4	56.4	57.2	59.9	59.2	60.4	59.9	60.2	60.5	59.5	59.0	58.8	57.4	57.1	55.2	55.3
11/23/2016 13:00	56.6	56.5	57.3	60.0	59.4	60.6	60.0	60.4	60.6	59.6	59.0	58.9	57.5	57.2	55.4	55.5
11/23/2016 13:10	56.5	56.5	57.4	60.1	59.4	60.7	60.1	60.5	60.6	59.7	59.2	59.0	57.7	57.3	55.5	55.5
11/23/2016 13:20	56.7	56.6	57.5	60.2	59.5	60.8	60.2	60.7	60.7	59.8	59.3	59.1	57.7	57.4	55.6	55.6
11/23/2016 13:30	56.8	56.7	57.6	60.3	59.6	60.9	60.3	60.8	60.8	59.9	59.3	59.2	57.8	57.5	55.7	55.8
11/23/2016 13:40	57.1	57.0	57.8	60.4	59.7	61.0	60.4	60.9	61.0	60.0	59.4	59.3	58.0	57.7	55.9	56.0
11/23/2016 13:50	57.2	57.2	58.0	60.5	59.9	61.1	60.6	61.0	61.1	60.1	59.6	59.5	58.1	57.8	56.1	56.2
11/23/2016 14:00	57.3	57.2	58.0	60.7	60.0	61.2	60.7	61.1	61.2	60.2	59.8	59.6	58.3	58.0	56.2	56.2
11/23/2016 14:10	57.4	57.4	58.2	60.7	60.1	61.4	60.8	61.2	61.3	60.4	59.9	59.7	58.4	58.1	56.4	56.4
11/23/2016 14:20	57.5	57.5	58.3	60.8	60.2	61.5	60.9	61.4	61.4	60.5	60.0	59.8	58.5	58.2	56.4	56.5
11/23/2016 14:30	57.6	57.5	58.4	60.9	60.3	61.6	61.0	61.4	61.5	60.5	60.1	59.9	58.6	58.3	56.5	56.5
11/23/2016 14:40	57.6	57.6	58.4	61.0	60.4	61.6	61.0	61.5	61.5	60.6	60.2	60.0	58.6	58.3	56.5	56.5
11/23/2016 14:50	57.6	57.6	58.4	61.0	60.4	61.6	61.1	61.6	61.6	60.7	60.2	60.1	58.7	58.4	56.5	56.6
11/23/2016 15:00	57.7	57.7	58.5	61.1	60.5	61.7	61.2	61.6	61.7	60.7	60.3	60.1	58.7	58.4	56.6	56.7
11/23/2016 15:10	57.8	57.8	58.6	61.2	60.6	61.8	61.3	61.7	61.7	60.8	60.3	60.2	58.8	58.4	56.7	56.7
11/23/2016 15:20	57.9	57.8	58.6	61.2	60.6	61.9	61.3	61.8	61.8	60.8	60.4	60.2	58.9	58.5	56.7	56.8
11/23/2016 15:30	58.0	57.9	58.7	61.3	60.7	62.0	61.4	61.8	61.9	60.9	60.5	60.2	58.9	58.6	56.8	56.9
11/23/2016 15:40	58.1	58.0	58.8	61.4	60.7	62.0	61.5	61.9	61.9	61.0	60.5	60.3	59.0	58.6	56.9	57.0
11/23/2016 15:50	58.1	58.0	58.8	61.4	60.8	62.1	61.5	61.9	61.9	61.0	60.6	60.4	59.1	58.7	57.0	57.0
11/23/2016 16:00	58.0	58.0	58.8	61.4	60.8	62.1	61.5	62.0	62.0	61.1	60.7	60.5	59.1	58.7	56.9	57.0
11/23/2016 16:10	58.0	58.0	58.9	61.5	60.9	62.1	61.6	62.0	62.0	61.1	60.7	60.5	59.1	58.7	56.9	57.0
11/23/2016 16:20	58.0	58.0	58.8	61.5	60.8	62.1	61.5	62.0	61.9	61.0	60.7	60.4	59.0	58.7	56.9	56.9
11/23/2016 16:30	57.6	57.6	58.6	61.3	60.6	61.9	61.4	61.9	61.8	60.9	60.5	60.3	58.8	58.5	56.3	56.2
11/23/2016 16:40	57.2	57.2	58.1	61.0	60.4	61.7	61.1	61.6	61.6	60.7	60.2	60.1	58.5	58.1	55.8	55.8
11/23/2016 16:50	56.6	56.6	57.7	60.8	60.1	61.4	60.8	61.3	61.3	60.4	59.9	59.8	58.1	57.6	55.3	55.3
11/23/2016 17:00	56.2	56.3	57.3	60.5	59.9	61.2	60.6	61.1	61.0	60.1	59.6	59.5	57.7	57.3	55.0	55.0
11/23/2016 17:10	55.8	56.0	56.9	60.2	59.6	60.9	60.3	60.7	60.7	59.8	59.3	59.2	57.4	57.0	54.6	54.5
11/23/2016 17:20	55.3	55.5	56.5	59.9	59.2	60.6	59.9	60.5	60.4	59.5	59.0	58.8	56.9	56.5	54.0	54.0
11/23/2016 17:30	54.9	55.1	56.0	59.6	58.9	60.2	59.6	60.2	60.1	59.2	58.7	58.5	56.5	56.1	53.6	53.6
11/23/2016 17:40	54.4	54.6	55.7	59.2	58.6	59.9	59.3	59.9	59.8	58.8	58.4	58.2	56.2	55.8	53.2	53.2
11/23/2016 17:50	54.1	54.3	55.3	58.9	58.3	59.6	59.1	59.5	59.5	58.5	58.0	57.8	55.8	55.4	52.9	52.8
11/23/2016 18:00	53.8	53.9	55.0	58.7	58.1	59.3	58.8	59.3	59.2	58.2	57.8	57.6	55.5	55.1	52.6	52.5
11/23/2016 18:10	53.5	53.7	54.8	58.4	57.8	59.0	58.5	59.0	59.0	58.0	57.6	57.4	55.2	54.9	52.3	52.3
11/23/2016 18:20	53.3	53.5	54.5	58.2	57.6	58.9	58.3	58.8	58.7	57.8	57.4	57.1	55.0	54.6	52.1	52.1
11/23/2016 18:30	53.1	53.3	54.4	58.0	57.4	58.6	58.1	58.6	58.5	57.6	57.1	57.0	54.8	54.4	52.0	51.9

Date/Time	HW1o	HW2o	HW3o	HW4o	HW5o	HW6o	HW7o	HW8o	HW9o	HW10o	HW11o	HW12o	HW13o	HW14o	HW15o	HW16o
11/23/2016 18:40	52.9	53.1	54.1	57.9	57.2	58.4	57.9	58.4	58.3	57.4	57.0	56.7	54.7	54.2	51.7	51.7
11/23/2016 18:50	52.7	52.9	54.0	57.6	57.0	58.3	57.7	58.3	58.1	57.1	56.7	56.6	54.5	54.1	51.5	51.5
11/23/2016 19:00	52.6	52.8	53.8	57.5	56.8	58.1	57.6	58.1	58.0	57.0	56.5	56.4	54.3	54.0	51.4	51.4
11/23/2016 19:10	52.5	52.6	53.6	57.3	56.7	58.0	57.4	57.9	57.8	56.9	56.4	56.2	54.1	53.8	51.1	51.1
11/23/2016 19:20	52.2	52.3	53.4	57.1	56.5	57.8	57.3	57.8	57.6	56.7	56.2	56.1	54.0	53.5	50.9	50.9
11/23/2016 19:30	52.0	52.1	53.2	57.0	56.3	57.6	57.1	57.6	57.5	56.5	56.1	55.9	53.8	53.3	50.8	50.7
11/23/2016 19:40	51.8	52.0	53.1	56.8	56.2	57.5	56.9	57.5	57.4	56.4	55.9	55.8	53.5	53.2	50.7	50.6
11/23/2016 19:50	51.6	51.8	52.9	56.6	56.0	57.4	56.8	57.4	57.2	56.3	55.8	55.6	53.4	53.1	50.5	50.4
11/23/2016 20:00	51.6	51.7	52.9	56.6	56.0	57.2	56.7	57.3	57.1	56.1	55.6	55.4	53.3	52.9	50.4	50.4
11/23/2016 20:10	51.6	51.7	52.8	56.5	55.9	57.2	56.6	57.2	57.0	56.0	55.6	55.4	53.3	52.8	50.4	50.3
11/23/2016 20:20	51.5	51.6	52.7	56.4	55.8	57.1	56.5	57.1	57.0	56.0	55.5	55.3	53.1	52.8	50.3	50.3
11/23/2016 20:30	51.3	51.5	52.6	56.3	55.6	57.0	56.4	56.9	56.9	55.9	55.4	55.3	53.1	52.7	50.2	50.2
11/23/2016 20:40	51.2	51.5	52.6	56.3	55.6	57.0	56.4	56.9	56.7	55.7	55.3	55.2	53.0	52.6	50.1	50.2
11/23/2016 20:50	51.2	51.4	52.5	56.2	55.5	56.8	56.3	56.8	56.7	55.7	55.3	55.1	52.9	52.6	50.0	50.0
11/23/2016 21:00	51.1	51.3	52.4	56.1	55.4	56.8	56.2	56.7	56.6	55.6	55.2	55.0	52.9	52.5	49.9	49.9
11/23/2016 21:10	51.0	51.2	52.3	56.1	55.3	56.7	56.1	56.6	56.5	55.5	55.1	54.9	52.8	52.4	49.9	49.8
11/23/2016 21:20	51.0	51.2	52.3	55.9	55.3	56.6	56.0	56.6	56.4	55.5	55.0	54.9	52.7	52.4	49.8	49.8
11/23/2016 21:30	50.9	51.1	52.2	55.9	55.2	56.5	56.0	56.5	56.4	55.4	54.9	54.8	52.6	52.2	49.7	49.7
11/23/2016 21:40	50.9	51.0	52.2	55.8	55.1	56.5	55.9	56.5	56.3	55.3	54.8	54.7	52.6	52.2	49.7	49.7
11/23/2016 21:50	50.9	51.0	52.1	55.7	55.1	56.4	55.9	56.4	56.2	55.2	54.8	54.6	52.5	52.2	49.6	49.6
11/23/2016 22:00	50.8	50.9	52.0	55.7	55.1	56.3	55.8	56.4	56.2	55.2	54.7	54.6	52.4	52.1	49.6	49.6
11/23/2016 22:10	50.7	50.9	52.0	55.7	55.0	56.3	55.8	56.3	56.2	55.2	54.7	54.6	52.5	52.1	49.6	49.6
11/23/2016 22:20	50.7	51.0	52.0	55.6	55.0	56.3	55.7	56.3	56.2	55.2	54.7	54.6	52.4	52.1	49.6	49.6
11/23/2016 22:30	50.7	50.9	52.0	55.7	55.0	56.3	55.7	56.2	56.1	55.1	54.7	54.5	52.4	52.1	49.5	49.5
11/23/2016 22:40	50.7	50.8	51.9	55.6	54.9	56.2	55.6	56.1	56.1	55.1	54.6	54.4	52.3	52.0	49.5	49.4
11/23/2016 22:50	50.6	50.8	51.9	55.5	54.9	56.2	55.6	56.2	55.9	55.0	54.5	54.4	52.3	51.9	49.4	49.4
11/23/2016 23:00	50.5	50.6	51.7	55.4	54.7	56.1	55.5	56.1	55.9	54.9	54.5	54.3	52.2	51.9	49.2	49.2
11/23/2016 23:10	50.3	50.4	51.5	55.3	54.7	56.0	55.4	56.0	55.8	54.8	54.4	54.2	52.0	51.7	49.0	49.0
11/23/2016 23:20	50.2	50.3	51.5	55.2	54.5	55.9	55.3	55.9	55.7	54.7	54.2	54.1	51.9	51.5	49.0	48.9
11/23/2016 23:30	50.0	50.2	51.3	55.1	54.4	55.8	55.2	55.8	55.5	54.6	54.1	54.0	51.8	51.4	48.9	48.9
11/23/2016 23:40	49.9	50.1	51.3	55.0	54.3	55.7	55.1	55.7	55.5	54.6	54.1	53.9	51.7	51.4	48.8	48.7
11/23/2016 23:50	49.9	50.0	51.1	54.9	54.3	55.6	55.1	55.6	55.4	54.4	54.0	53.8	51.6	51.3	48.7	48.6
11/24/2016 00:00	49.8	49.9	51.1	54.9	54.2	55.5	54.9	55.5	55.3	54.3	53.9	53.7	51.6	51.2	48.7	48.6
11/24/2016 00:10	49.7	49.9	51.1	54.8	54.1	55.4	54.9	55.4	55.3	54.3	53.9	53.7	51.5	51.2	48.6	48.6
11/24/2016 00:20	49.7	49.8	50.9	54.8	54.1	55.4	54.8	55.4	55.2	54.2	53.8	53.6	51.5	51.1	48.5	48.5
11/24/2016 00:30	49.4	49.6	50.9	54.7	53.9	55.3	54.7	55.3	55.0	54.0	53.6	53.5	51.3	51.0	48.4	48.3
11/24/2016 00:40	49.4	49.5	50.7	54.5	53.9	55.2	54.6	55.1	55.0	54.0	53.6	53.4	51.1	50.8	48.1	48.1
11/24/2016 00:50	49.4	49.5	50.6	54.5	53.8	55.1	54.6	55.1	54.9	53.9	53.5	53.3	51.1	50.8	48.2	48.2
11/24/2016 01:00	49.3	49.4	50.6	54.3	53.7	55.1	54.5	55.0	54.8	53.8	53.5	53.2	51.0	50.6	48.0	48.0
11/24/2016 01:10	49.1	49.2	50.4	54.3	53.6	55.0	54.4	55.0	54.7	53.7	53.3	53.1	50.9	50.6	47.9	47.9
11/24/2016 01:20	49.0	49.2	50.3	54.2	53.5	54.8	54.3	54.8	54.6	53.7	53.2	53.1	50.9	50.5	47.8	47.7
11/24/2016 01:30	48.9	49.0	50.3	54.0	53.4	54.7	54.2	54.7	54.5	53.5	53.1	53.0	50.7	50.3	47.6	47.6
11/24/2016 01:40	48.8	48.9	50.2	54.0	53.3	54.7	54.1	54.6	54.5	53.5	53.0	52.9	50.6	50.3	47.6	47.6
11/24/2016 01:50	48.7	48.9	50.2	53.9	53.2	54.6	54.0	54.6	54.3	53.4	53.0	52.8	50.5	50.2	47.6	47.5
11/24/2016 02:00	48.7	48.8	50.1	53.8	53.2	54.5	53.9	54.5	54.3	53.3	52.9	52.7	50.5	50.2	47.5	47.4
11/24/2016 02:10	48.6	48.8	50.0	53.8	53.1	54.4	53.8	54.4	54.2	53.2	52.9	52.6	50.4	50.1	47.4	47.3
11/24/2016 02:20	48.6	48.7	49.9	53.7	53.0	54.4	53.8	54.3	54.2	53.2	52.8	52.6	50.3	50.0	47.3	47.3
11/24/2016 02:30	48.5	48.7	49.9	53.7	53.0	54.3	53.8	54.3	54.1	53.1	52.8	52.5	50.3	50.0	47.4	47.3
11/24/2016 02:40	48.6	48.7	49.9	53.6	53.0	54.3	53.7	54.3	54.1	53.1	52.7	52.5	50.3	50.0	47.4	47.3

Date/Time	HW1o	HW2o	HW3o	HW4o	HW5o	HW6o	HW7o	HW8o	HW9o	HW10o	HW11o	HW12o	HW13o	HW14o	HW15o	HW16o
11/24/2016 02:50	48.5	48.6	49.9	53.6	52.9	54.2	53.7	54.2	54.0	53.1	52.6	52.5	50.3	50.0	47.3	47.3
11/24/2016 03:00	48.4	48.6	49.8	53.5	52.9	54.2	53.7	54.2	54.0	53.1	52.6	52.5	50.3	49.9	47.2	47.2
11/24/2016 03:10	48.4	48.5	49.7	53.5	52.8	54.2	53.6	54.2	54.0	53.0	52.5	52.4	50.2	49.8	47.2	47.2
11/24/2016 03:20	48.3	48.4	49.7	53.5	52.8	54.2	53.5	54.1	53.9	52.9	52.5	52.4	50.2	49.8	47.2	47.1
11/24/2016 03:30	48.3	48.4	49.8	53.4	52.7	54.1	53.5	54.1	53.9	52.9	52.4	52.3	50.1	49.8	47.1	47.1
11/24/2016 03:40	48.2	48.4	49.7	53.4	52.7	54.0	53.5	54.0	53.8	52.8	52.3	52.2	50.0	49.7	47.0	47.0
11/24/2016 03:50	48.1	48.3	49.6	53.3	52.6	54.0	53.4	54.0	53.8	52.8	52.3	52.2	49.9	49.6	46.9	46.9
11/24/2016 04:00	48.1	48.3	49.5	53.2	52.6	53.9	53.4	53.9	53.7	52.7	52.3	52.1	49.9	49.6	46.9	46.8
11/24/2016 04:10	48.0	48.2	49.5	53.2	52.5	53.9	53.3	53.9	53.7	52.7	52.2	52.1	49.9	49.5	46.9	46.8
11/24/2016 04:20	48.1	48.2	49.4	53.1	52.5	53.8	53.2	53.8	53.6	52.7	52.2	52.0	49.8	49.5	46.9	46.8
11/24/2016 04:30	48.1	48.2	49.5	53.1	52.5	53.8	53.2	53.8	53.6	52.6	52.2	52.0	49.8	49.4	47.0	46.9
11/24/2016 04:40	48.0	48.2	49.5	53.1	52.5	53.8	53.2	53.8	53.6	52.6	52.2	51.9	49.8	49.5	46.8	46.8
11/24/2016 04:50	48.1	48.3	49.4	53.1	52.4	53.8	53.3	53.8	53.6	52.7	52.1	52.0	49.8	49.5	46.9	46.8
11/24/2016 05:00	48.2	48.3	49.5	53.1	52.4	53.8	53.2	53.8	53.6	52.6	52.2	52.0	49.8	49.5	46.9	46.9
11/24/2016 05:10	48.2	48.1	49.5	53.1	52.4	53.8	53.2	53.7	53.6	52.6	52.1	52.0	49.8	49.4	47.0	46.9
11/24/2016 05:20	48.0	48.2	49.4	53.0	52.4	53.8	53.3	53.8	53.6	52.6	52.1	52.0	49.9	49.6	46.8	46.7
11/24/2016 05:30	48.1	48.4	49.5	53.1	52.4	53.8	53.3	53.8	53.5	52.6	52.2	52.0	49.8	49.5	47.0	46.9
11/24/2016 05:40	48.1	48.2	49.5	53.1	52.4	53.8	53.2	53.8	53.5	52.5	52.2	52.0	49.8	49.5	47.0	47.0
11/24/2016 05:50	48.0	48.2	49.5	53.2	52.4	53.8	53.2	53.8	53.6	52.5	52.1	52.0	49.9	49.6	46.8	46.7
11/24/2016 06:00	48.0	48.3	49.4	53.1	52.4	53.8	53.2	53.7	53.5	52.5	52.1	51.9	49.7	49.4	46.9	46.8
11/24/2016 06:10	48.1	48.1	49.5	53.1	52.4	53.8	53.2	53.7	53.5	52.5	52.1	52.0	49.8	49.5	47.0	47.0
11/24/2016 06:20	48.0	48.3	49.5	53.1	52.4	53.7	53.2	53.7	53.6	52.5	52.1	51.9	49.9	49.5	46.7	46.7
11/24/2016 06:30	48.0	48.3	49.4	53.1	52.4	53.7	53.2	53.8	53.6	52.5	52.1	52.0	49.8	49.4	47.0	46.9
11/24/2016 06:40	48.2	48.1	49.5	53.1	52.4	53.8	53.2	53.8	53.5	52.6	52.1	51.9	49.7	49.5	47.1	47.1
11/24/2016 06:50	48.2	48.2	49.5	53.1	52.4	53.7	53.1	53.7	53.5	52.6	52.1	51.9	49.9	49.6	46.8	46.8
11/24/2016 07:00	47.9	48.4	49.5	53.1	52.4	53.7	53.2	53.7	53.5	52.6	52.1	52.0	49.9	49.5	46.8	46.6
11/24/2016 07:10	48.1	48.2	49.4	53.0	52.4	53.7	53.2	53.8	53.5	52.6	52.1	51.9	49.6	49.5	47.3	47.2
11/24/2016 07:20	48.3	48.1	49.5	53.1	52.4	53.8	53.2	53.7	53.5	52.6	52.1	51.9	49.8	49.6	46.9	47.1
11/24/2016 07:30	48.1	48.4	49.6	53.0	52.4	53.8	53.2	53.7	53.5	52.6	52.1	52.0	50.0	49.5	46.7	46.6
11/24/2016 07:40	47.9	48.4	49.5	53.0	52.5	53.7	53.3	53.8	53.6	52.6	52.1	52.0	49.8	49.4	47.1	46.8
11/24/2016 07:50	48.2	48.1	49.5	53.1	52.5	53.8	53.2	53.8	53.6	52.6	52.1	52.0	49.8	49.6	47.3	47.4
11/24/2016 08:00	48.4	48.2	49.6	53.2	52.4	53.8	53.2	53.7	53.5	52.6	52.1	52.0	49.9	49.7	46.9	47.1
11/24/2016 08:10	48.2	48.4	49.6	53.1	52.4	53.7	53.2	53.7	53.6	52.5	52.1	51.9	50.0	49.4	46.6	46.6
11/24/2016 08:20	48.0	48.2	49.4	53.0	52.4	53.7	53.2	53.7	53.5	52.5	52.1	52.0	49.8	49.5	47.1	46.8
11/24/2016 08:30	48.1	48.1	49.5	53.0	52.4	53.7	53.2	53.7	53.6	52.5	52.1	52.0	49.7	49.6	47.2	47.2
11/24/2016 08:40	48.3	48.3	49.5	53.1	52.4	53.8	53.2	53.7	53.5	52.6	52.1	51.9	49.9	49.6	46.7	46.9
11/24/2016 08:50	48.1	48.4	49.5	53.1	52.3	53.7	53.2	53.7	53.5	52.5	52.1	51.9	50.0	49.4	46.8	46.5
11/24/2016 09:00	47.9	48.1	49.4	53.0	52.4	53.7	53.3	53.8	53.6	52.5	52.1	52.0	49.7	49.6	47.5	47.0
11/24/2016 09:10	48.2	48.3	49.5	53.1	52.5	53.8	53.2	53.8	53.6	52.6	52.1	52.0	49.7	49.7	47.0	47.5
11/24/2016 09:20	48.5	48.5	49.6	53.2	52.4	53.8	53.2	53.8	53.5	52.5	52.1	52.0	50.0	49.5	46.7	46.9
11/24/2016 09:30	48.2	48.4	49.7	53.2	52.4	53.7	53.2	53.7	53.5	52.6	52.2	52.0	50.1	49.6	47.1	46.5
11/24/2016 09:40	47.9	48.1	49.5	53.1	52.4	53.7	53.3	53.8	53.6	52.6	52.2	52.0	49.7	49.8	47.4	47.1
11/24/2016 09:50	48.1	48.4	49.5	53.0	52.4	53.8	53.2	53.8	53.6	52.6	52.2	51.9	49.8	49.6	46.8	47.3
11/24/2016 10:00	48.3	48.4	49.6	53.1	52.4	53.8	53.2	53.7	53.5	52.5	52.0	51.9	50.0	49.4	46.6	46.7
11/24/2016 10:10	48.1	48.2	49.6	53.1	52.4	53.7	53.2	53.7	53.5	52.5	52.1	52.0	49.9	49.6	47.2	46.6
11/24/2016 10:20	48.0	48.1	49.5	53.0	52.4	53.6	53.2	53.7	53.5	52.6	52.1	52.0	49.7	49.7	47.3	47.1
11/24/2016 10:30	48.1	48.4	49.4	53.0	52.4	53.8	53.2	53.8	53.6	52.6	52.1	51.9	49.8	49.5	46.8	47.4
11/24/2016 10:40	48.4	48.5	49.6	53.0	52.5	53.8	53.2	53.8	53.5	52.5	52.1	51.9	50.0	49.5	46.8	46.8
11/24/2016 10:50	48.2	48.2	49.7	53.1	52.4	53.7	53.3	53.7	53.5	52.6	52.1	52.0	50.0	49.8	47.3	46.6

Date/Time	HW1o	HW2o	HW3o	HW4o	HW5o	HW6o	HW7o	HW8o	HW9o	HW10o	HW11o	HW12o	HW13o	HW14o	HW15o	HW16o
11/24/2016 11:00	48.0	48.2	49.5	53.0	52.4	53.7	53.2	53.7	53.5	52.6	52.1	52.0	49.7	49.7	47.1	47.1
11/24/2016 11:10	48.0	48.5	49.4	53.1	52.3	53.8	53.2	53.8	53.6	52.5	52.1	51.9	49.8	49.4	46.6	47.3
11/24/2016 11:20	48.4	48.4	49.6	53.1	52.4	53.8	53.2	53.8	53.6	52.6	52.1	52.0	50.0	49.5	46.9	46.8
11/24/2016 11:30	48.2	48.1	49.6	53.1	52.4	53.7	53.2	53.7	53.5	52.5	52.1	52.0	49.9	49.6	47.2	46.6
11/24/2016 11:40	48.0	48.2	49.5	53.1	52.3	53.7	53.2	53.7	53.5	52.5	52.1	52.0	49.7	49.5	47.0	47.2
11/24/2016 11:50	48.0	48.5	49.4	53.1	52.4	53.8	53.2	53.8	53.6	52.5	52.1	51.9	49.8	49.4	46.7	47.3
11/24/2016 12:00	48.4	48.3	49.6	53.1	52.4	53.7	53.1	53.8	53.5	52.5	52.1	51.9	50.0	49.7	47.1	46.7
11/24/2016 12:10	48.1	48.1	49.6	53.1	52.4	53.7	53.2	53.7	53.5	52.5	52.1	51.9	49.8	49.6	47.2	46.8
11/24/2016 12:20	47.9	48.4	49.5	53.0	52.4	53.7	53.2	53.7	53.6	52.5	52.1	51.9	49.7	49.4	46.8	47.4
11/24/2016 12:30	48.2	48.4	49.4	53.0	52.4	53.7	53.2	53.8	53.5	52.5	52.1	51.9	49.9	49.6	46.9	47.0
11/24/2016 12:40	48.4	48.1	49.6	53.1	52.4	53.7	53.2	53.8	53.5	52.5	52.1	52.0	49.9	49.7	47.2	46.6
11/24/2016 12:50	48.1	48.4	49.6	53.1	52.4	53.7	53.2	53.7	53.5	52.4	52.1	51.9	49.8	49.5	47.0	47.0
11/24/2016 13:00	48.0	48.4	49.4	53.0	52.4	53.7	53.2	53.7	53.5	52.5	52.1	51.9	49.7	49.5	46.7	47.2
11/24/2016 13:10	48.2	48.1	49.4	53.0	52.3	53.7	53.1	53.8	53.5	52.5	52.0	51.9	49.9	49.6	47.0	46.7
11/24/2016 13:20	48.2	48.2	49.5	53.0	52.3	53.6	53.2	53.7	53.5	52.4	52.0	51.9	49.8	49.5	47.1	46.7
11/24/2016 13:30	48.0	48.4	49.5	53.0	52.3	53.6	53.1	53.7	53.5	52.5	52.1	51.8	49.7	49.4	47.0	47.1
11/24/2016 13:40	48.1	48.2	49.5	53.0	52.3	53.6	53.1	53.7	53.5	52.5	52.1	51.9	49.8	49.5	47.3	46.8
11/24/2016 13:50	48.2	48.2	49.5	53.0	52.2	53.6	53.1	53.7	53.4	52.4	52.0	51.9	49.8	49.4	47.2	46.7
11/24/2016 14:00	48.1	48.3	49.5	53.0	52.3	53.6	53.1	53.6	53.4	52.4	52.0	51.8	49.7	49.4	47.1	47.0
11/24/2016 14:10	48.0	48.1	49.4	52.9	52.3	53.6	53.0	53.6	53.4	52.4	52.0	51.9	49.7	49.5	47.2	46.9
11/24/2016 14:20	48.1	48.1	49.4	53.0	52.3	53.5	53.1	53.6	53.4	52.4	52.0	51.9	49.8	49.4	47.2	46.7
11/24/2016 14:30	48.0	48.1	49.5	52.9	52.3	53.6	53.0	53.6	53.4	52.4	51.9	51.8	49.7	49.4	47.1	46.8
11/24/2016 14:40	48.0	48.1	49.4	53.0	52.3	53.6	53.0	53.6	53.4	52.4	51.9	51.8	49.7	49.5	47.2	46.9
11/24/2016 14:50	48.0	48.2	49.4	52.9	52.2	53.5	53.0	53.6	53.4	52.3	51.9	51.8	49.8	49.4	47.2	46.7
11/24/2016 15:00	48.0	48.2	49.4	52.9	52.2	53.6	53.0	53.6	53.4	52.4	51.9	51.8	49.7	49.4	47.1	46.8
11/24/2016 15:10	47.9	48.1	49.4	52.9	52.2	53.6	53.0	53.6	53.4	52.4	51.9	51.8	49.7	49.4	47.2	46.9
11/24/2016 15:20	48.0	48.1	49.4	52.9	52.2	53.5	53.0	53.6	53.4	52.4	52.0	51.8	49.7	49.3	47.2	46.7
11/24/2016 15:30	48.0	48.2	49.5	52.9	52.2	53.6	53.0	53.6	53.4	52.4	52.0	51.8	49.7	49.4	47.2	46.8
11/24/2016 15:40	47.9	48.1	49.4	52.9	52.2	53.5	53.0	53.6	53.4	52.4	52.0	51.8	49.7	49.5	47.2	46.8
11/24/2016 15:50	48.0	48.1	49.4	52.9	52.2	53.6	53.0	53.6	53.3	52.4	52.0	51.8	49.7	49.5	47.2	46.8
11/24/2016 16:00	48.0	48.1	49.4	52.9	52.2	53.5	53.0	53.5	53.4	52.4	51.9	51.8	49.7	49.4	47.2	46.7
11/24/2016 16:10	48.0	48.1	49.4	52.9	52.2	53.5	53.0	53.6	53.4	52.4	52.0	51.7	49.7	49.4	47.2	46.9
11/24/2016 16:20	48.0	48.1	49.4	52.9	52.2	53.6	52.9	53.6	53.4	52.4	51.9	51.7	49.7	49.3	47.2	46.8
11/24/2016 16:30	48.0	48.1	49.4	52.9	52.2	53.5	53.0	53.6	53.3	52.4	51.9	51.8	49.7	49.3	47.2	46.7
11/24/2016 16:40	48.0	48.1	49.4	52.9	52.2	53.5	53.0	53.5	53.4	52.3	51.9	51.8	49.7	49.4	47.2	46.8
11/24/2016 16:50	48.0	48.1	49.4	52.9	52.1	53.5	53.0	53.6	53.3	52.3	51.9	51.8	49.7	49.4	47.3	46.8
11/24/2016 17:00	47.9	48.1	49.4	52.9	52.2	53.5	53.0	53.5	53.4	52.3	51.9	51.8	49.7	49.4	47.2	46.8
11/24/2016 17:10	48.1	48.2	49.4	52.9	52.1	53.5	53.0	53.5	53.4	52.3	51.9	51.8	49.7	49.4	47.2	46.8
11/24/2016 17:20	47.9	48.1	49.4	52.8	52.2	53.5	53.0	53.5	53.4	52.3	51.9	51.8	49.7	49.4	47.1	46.7
11/24/2016 17:30	48.0	48.1	49.4	52.9	52.2	53.5	53.0	53.5	53.3	52.3	51.9	51.8	49.7	49.3	47.2	46.8
11/24/2016 17:40	47.9	48.1	49.4	52.9	52.2	53.5	53.0	53.5	53.3	52.4	51.9	51.7	49.6	49.4	47.2	46.8
11/24/2016 17:50	47.9	48.1	49.4	52.9	52.2	53.5	53.0	53.5	53.3	52.3	51.9	51.7	49.6	49.4	47.2	46.8
11/24/2016 18:00	47.9	48.0	49.4	52.8	52.2	53.5	52.9	53.5	53.3	52.3	51.9	51.7	49.6	49.4	47.2	46.8
11/24/2016 18:10	47.9	48.1	49.3	52.8	52.2	53.5	53.0	53.5	53.3	52.3	51.9	51.7	49.7	49.4	47.2	46.8
11/24/2016 18:20	48.0	48.1	49.4	52.9	52.1	53.5	53.0	53.5	53.3	52.3	51.9	51.7	49.6	49.4	47.1	46.8
11/24/2016 18:30	47.9	48.1	49.3	52.8	52.1	53.5	53.0	53.5	53.3	52.3	51.9	51.7	49.7	49.3	47.2	46.9
11/24/2016 18:40	47.9	48.1	49.3	52.8	52.1	53.5	53.0	53.5	53.3	52.4	51.8	51.7	49.7	49.4	47.2	46.7
11/24/2016 18:50	48.0	48.0	49.3	52.9	52.2	53.5	53.0	53.5	53.3	52.3	51.8	51.7	49.6	49.4	47.2	46.8
11/24/2016 19:00	47.9	48.0	49.4	52.8	52.2	53.5	53.0	53.5	53.3	52.3	51.8	51.7	49.6	49.3	47.2	46.8

Date/Time	HW1o	HW2o	HW3o	HW4o	HW5o	HW6o	HW7o	HW8o	HW9o	HW10o	HW11o	HW12o	HW13o	HW14o	HW15o	HW16o
11/24/2016 19:10	47.9	48.1	49.4	52.8	52.1	53.5	53.0	53.5	53.3	52.3	51.9	51.7	49.7	49.4	47.1	46.7
11/24/2016 19:20	48.0	48.1	49.4	52.8	52.1	53.4	53.0	53.5	53.3	52.3	51.9	51.7	49.7	49.4	47.2	46.8
11/24/2016 19:30	48.0	48.1	49.3	52.8	52.1	53.5	53.0	53.6	53.3	52.3	51.9	51.7	49.7	49.4	47.2	46.9
11/24/2016 19:40	47.9	48.1	49.4	52.8	52.2	53.5	53.0	53.5	53.3	52.3	51.9	51.7	49.7	49.4	47.2	46.7
11/24/2016 19:50	48.0	48.0	49.4	52.8	52.2	53.5	52.9	53.5	53.4	52.3	51.8	51.6	49.7	49.4	47.3	46.7
11/24/2016 20:00	47.9	48.1	49.4	52.8	52.2	53.5	52.9	53.5	53.4	52.3	51.8	51.8	49.7	49.3	47.2	46.8
11/24/2016 20:10	47.9	48.1	49.4	52.8	52.1	53.5	53.0	53.5	53.4	52.3	51.9	51.7	49.6	49.3	47.2	46.7
11/24/2016 20:20	48.0	48.1	49.4	52.8	52.2	53.4	53.0	53.6	53.3	52.3	51.8	51.7	49.6	49.4	47.2	46.8
11/24/2016 20:30	48.0	48.1	49.4	52.8	52.1	53.5	52.9	53.5	53.3	52.3	51.9	51.7	49.7	49.4	47.1	46.7
11/24/2016 20:40	47.9	48.0	49.4	52.8	52.1	53.5	53.0	53.5	53.3	52.3	51.9	51.7	49.7	49.4	47.2	46.7
11/24/2016 20:50	48.0	48.0	49.3	52.9	52.1	53.5	53.0	53.5	53.3	52.3	51.8	51.7	49.6	49.3	47.3	46.9
11/24/2016 21:00	47.9	48.2	49.4	52.9	52.2	53.5	52.9	53.5	53.3	52.3	51.9	51.7	49.7	49.4	47.1	46.8
11/24/2016 21:10	47.9	48.0	49.3	52.8	52.1	53.5	53.0	53.4	53.3	52.3	51.9	51.7	49.7	49.3	47.1	46.6
11/24/2016 21:20	48.1	48.1	49.3	52.8	52.1	53.4	53.0	53.5	53.4	52.4	51.9	51.7	49.6	49.3	47.4	47.0
11/24/2016 21:30	48.1	48.4	49.4	52.9	52.2	53.5	52.9	53.6	53.3	52.4	51.8	51.8	49.7	49.4	47.3	47.0
11/24/2016 21:40	47.8	48.1	49.5	53.0	52.2	53.5	53.0	53.6	53.4	52.3	51.9	51.8	49.9	49.4	47.0	46.5
11/24/2016 21:50	47.9	48.0	49.3	52.8	52.2	53.5	53.1	53.5	53.3	52.4	52.0	51.8	49.8	49.2	47.5	46.7
11/24/2016 22:00	48.3	48.3	49.3	52.9	52.1	53.5	53.0	53.5	53.4	52.4	52.0	51.8	49.6	49.5	47.7	47.4
11/24/2016 22:10	48.2	48.4	49.5	52.9	52.1	53.6	53.0	53.7	53.4	52.3	51.9	51.8	49.8	49.7	47.1	47.0
11/24/2016 22:20	47.7	47.9	49.6	52.9	52.2	53.6	52.9	53.7	53.3	52.3	51.8	51.8	49.9	49.4	46.9	46.4
11/24/2016 22:30	47.6	47.9	49.4	52.9	52.2	53.5	53.0	53.6	53.3	52.3	51.9	51.8	49.9	49.1	47.2	46.4
11/24/2016 22:40	48.0	48.2	49.2	52.9	52.2	53.5	53.1	53.5	53.3	52.3	52.0	51.8	49.6	49.4	47.7	47.1
11/24/2016 22:50	48.4	48.5	49.4	53.0	52.2	53.6	53.1	53.6	53.4	52.4	52.0	51.8	49.6	49.6	47.5	47.5
11/24/2016 23:00	48.1	48.2	49.7	53.0	52.3	53.6	53.0	53.7	53.4	52.4	51.9	51.9	49.9	49.5	47.1	46.7
11/24/2016 23:10	47.8	48.1	49.5	52.9	52.3	53.6	53.0	53.7	53.4	52.4	52.0	51.9	49.8	49.4	47.4	46.7
11/24/2016 23:20	48.0	48.4	49.4	52.9	52.3	53.5	53.1	53.5	53.4	52.3	51.9	51.8	49.7	49.6	47.5	47.1
11/24/2016 23:30	48.2	48.2	49.4	52.9	52.2	53.5	52.9	53.6	53.4	52.3	51.9	51.8	49.7	49.5	47.1	46.9
11/24/2016 23:40	47.9	48.0	49.5	52.9	52.2	53.5	52.9	53.6	53.3	52.3	51.9	51.8	49.8	49.4	47.2	46.6
11/24/2016 23:50	47.9	48.3	49.3	52.9	52.3	53.5	53.1	53.5	53.4	52.3	51.9	51.8	49.7	49.5	47.6	47.1
11/25/2016 00:00	48.3	48.3	49.3	52.9	52.2	53.5	53.1	53.5	53.4	52.3	52.0	51.8	49.6	49.5	47.2	47.4
11/25/2016 00:10	48.2	48.1	49.5	52.9	52.2	53.6	53.0	53.6	53.4	52.3	51.9	51.8	49.9	49.4	47.1	46.7
11/25/2016 00:20	47.8	48.1	49.5	53.0	52.2	53.5	53.0	53.6	53.3	52.4	51.9	51.8	49.9	49.4	47.5	46.6
11/25/2016 00:30	47.9	48.3	49.3	52.9	52.3	53.5	53.1	53.5	53.4	52.3	51.9	51.8	49.6	49.6	47.4	47.2
11/25/2016 00:40	48.3	48.1	49.3	52.9	52.3	53.5	53.1	53.5	53.4	52.3	52.0	51.8	49.6	49.3	47.0	47.2
11/25/2016 00:50	48.3	47.9	49.5	52.9	52.2	53.6	52.9	53.6	53.4	52.3	51.9	51.8	49.9	49.3	47.0	46.5
11/25/2016 01:00	47.8	48.1	49.5	52.9	52.1	53.6	52.9	53.6	53.3	52.3	51.8	51.8	49.9	49.5	47.4	46.1
11/25/2016 01:10	47.5	48.3	49.4	52.9	52.1	53.4	53.0	53.6	53.3	52.2	51.8	51.6	49.6	49.6	47.5	46.7
11/25/2016 01:20	47.7	48.2	49.2	52.8	52.1	53.3	53.0	53.5	53.2	52.2	51.8	51.6	49.3	49.4	47.1	47.3
11/25/2016 01:30	48.1	47.8	49.0	52.7	52.1	53.4	53.0	53.4	53.2	52.2	51.9	51.7	49.4	49.0	46.7	47.1
11/25/2016 01:40	48.3	47.7	49.2	52.8	52.2	53.5	52.8	53.3	53.3	52.2	51.8	51.8	49.7	49.1	46.9	46.5
11/25/2016 01:50	47.9	48.1	49.4	52.8	52.2	53.5	52.8	53.5	53.3	52.2	51.8	51.7	49.8	49.5	47.5	46.2
11/25/2016 02:00	47.6	48.3	49.4	52.8	52.1	53.4	52.9	53.6	53.2	52.2	51.7	51.6	49.6	49.5	47.5	46.6
11/25/2016 02:10	47.5	48.0	49.2	52.8	52.0	53.3	53.0	53.5	53.1	52.1	51.8	51.6	49.3	49.1	46.9	47.3
11/25/2016 02:20	47.9	47.7	49.0	52.7	52.0	53.3	52.9	53.4	53.2	52.1	51.8	51.6	49.3	48.9	46.7	47.1
11/25/2016 02:30	48.1	47.8	49.1	52.7	52.1	53.5	52.8	53.3	53.3	52.2	51.8	51.7	49.7	49.3	47.0	46.4
11/25/2016 02:40	48.0	48.2	49.4	52.7	52.2	53.5	52.8	53.4	53.4	52.2	51.8	51.7	49.8	49.5	47.5	46.1
11/25/2016 02:50	47.5	48.2	49.4	52.8	52.1	53.4	52.9	53.5	53.2	52.1	51.7	51.5	49.6	49.3	47.3	46.6
11/25/2016 03:00	47.4	47.9	49.2	52.8	52.0	53.3	52.9	53.5	53.1	52.1	51.7	51.5	49.3	49.0	46.8	47.2
11/25/2016 03:10	47.7	47.7	49.0	52.7	51.9	53.3	52.9	53.4	53.1	52.2	51.7	51.6	49.3	49.1	46.6	47.1

Date/Time	HW1o	HW2o	HW3o	HW4o	HW5o	HW6o	HW7o	HW8o	HW9o	HW10o	HW11o	HW12o	HW13o	HW14o	HW15o	HW16o
11/25/2016 03:20	48.1	47.9	49.0	52.6	52.0	53.4	52.8	53.3	53.2	52.1	51.8	51.7	49.6	49.4	47.1	46.3
11/25/2016 03:30	48.0	48.2	49.2	52.6	52.1	53.4	52.8	53.3	53.3	52.1	51.7	51.6	49.7	49.4	47.4	46.0
11/25/2016 03:40	47.6	48.0	49.4	52.7	52.1	53.3	52.8	53.4	53.2	52.0	51.7	51.6	49.5	49.1	47.2	46.6
11/25/2016 03:50	47.4	47.7	49.4	52.8	52.0	53.2	52.9	53.5	53.1	52.1	51.7	51.5	49.3	49.0	46.7	47.3
11/25/2016 04:00	47.7	47.8	49.1	52.7	52.0	53.3	52.9	53.5	53.2	52.2	51.7	51.6	49.4	49.3	46.7	47.2
11/25/2016 04:10	48.1	48.1	49.0	52.7	52.0	53.4	52.9	53.4	53.2	52.1	51.8	51.7	49.7	49.6	47.3	46.5
11/25/2016 04:20	48.2	48.4	49.2	52.7	52.0	53.5	52.8	53.3	53.3	52.1	51.8	51.6	49.9	49.4	47.6	46.2
11/25/2016 04:30	47.9	48.1	49.5	52.8	52.2	53.4	52.9	53.5	53.3	52.1	51.8	51.6	49.7	49.2	47.3	46.8
11/25/2016 04:40	47.7	47.9	49.5	52.9	52.2	53.4	53.0	53.6	53.3	52.2	51.8	51.7	49.4	49.3	46.9	47.4
11/25/2016 04:50	47.9	48.1	49.3	52.8	52.1	53.4	52.9	53.5	53.2	52.2	51.8	51.7	49.5	49.6	47.1	47.0
11/25/2016 05:00	48.2	48.4	49.2	52.8	52.1	53.5	52.9	53.4	53.3	52.1	51.9	51.7	49.8	49.5	47.6	46.4
11/25/2016 05:10	48.3	48.3	49.3	52.8	52.1	53.5	52.9	53.4	53.3	52.2	51.9	51.7	49.9	49.2	47.5	46.4
11/25/2016 05:20	47.9	47.9	49.6	52.8	52.2	53.4	53.0	53.5	53.4	52.3	51.8	51.7	49.6	49.2	47.0	47.1
11/25/2016 05:30	47.6	48.0	49.5	52.9	52.3	53.4	53.0	53.6	53.3	52.3	51.8	51.8	49.5	49.6	47.1	47.5
11/25/2016 05:40	47.9	48.4	49.3	52.9	52.2	53.5	53.0	53.6	53.3	52.3	51.9	51.8	49.7	49.6	47.5	46.8
11/25/2016 05:50	48.3	48.4	49.2	52.8	52.1	53.6	52.9	53.5	53.3	52.3	52.0	51.7	50.0	49.3	47.6	46.5
11/25/2016 06:00	48.1	48.0	49.4	52.9	52.2	53.5	53.0	53.5	53.4	52.3	51.9	51.7	49.7	49.3	47.1	46.9
11/25/2016 06:10	47.8	48.0	49.6	52.9	52.2	53.5	53.1	53.6	53.3	52.3	51.8	51.8	49.5	49.6	47.0	47.4
11/25/2016 06:20	47.7	48.5	49.5	52.9	52.3	53.5	52.9	53.7	53.3	52.2	51.9	51.8	49.7	49.6	47.5	47.0
11/25/2016 06:30	48.3	48.4	49.3	52.9	52.3	53.6	53.0	53.6	53.4	52.3	51.9	51.7	49.9	49.2	47.6	46.5
11/25/2016 06:40	48.3	48.1	49.4	52.9	52.2	53.5	53.1	53.5	53.4	52.3	51.9	51.7	49.8	49.4	47.1	47.0
11/25/2016 06:50	47.8	48.2	49.6	52.9	52.3	53.5	53.1	53.6	53.4	52.3	51.9	51.8	49.6	49.6	47.2	47.4
11/25/2016 07:00	47.9	48.4	49.5	52.9	52.3	53.5	53.0	53.6	53.3	52.3	51.9	51.8	49.8	49.4	47.7	46.8
11/25/2016 07:10	48.3	48.2	49.4	52.9	52.3	53.6	53.0	53.5	53.4	52.3	51.9	51.8	50.0	49.4	47.4	46.6
11/25/2016 07:20	48.3	48.0	49.5	53.0	52.3	53.5	53.1	53.5	53.5	52.3	51.9	51.8	49.8	49.6	47.0	47.2
11/25/2016 07:30	47.9	48.4	49.7	53.0	52.3	53.5	53.1	53.6	53.4	52.3	51.9	51.8	49.6	49.6	47.4	47.3
11/25/2016 07:40	47.9	48.4	49.5	52.9	52.3	53.6	53.0	53.7	53.4	52.3	52.0	51.9	49.8	49.3	47.7	46.7
11/25/2016 07:50	48.2	48.1	49.3	52.9	52.3	53.6	53.0	53.6	53.3	52.4	52.0	51.8	50.0	49.3	47.3	46.4
11/25/2016 08:00	48.4	48.1	49.4	52.9	52.3	53.5	53.1	53.5	53.4	52.3	52.0	51.8	49.8	49.6	47.0	47.0
11/25/2016 08:10	47.9	48.4	49.6	53.0	52.3	53.5	53.1	53.6	53.5	52.3	51.9	51.9	49.6	49.5	47.4	47.5
11/25/2016 08:20	47.8	48.4	49.6	53.0	52.3	53.5	53.0	53.6	53.4	52.3	51.9	51.8	49.7	49.3	47.8	46.9
11/25/2016 08:30	48.2	48.1	49.4	52.9	52.3	53.6	53.0	53.6	53.3	52.3	52.0	51.8	50.0	49.4	47.3	46.6
11/25/2016 08:40	48.4	48.2	49.4	52.9	52.4	53.5	53.1	53.5	53.4	52.3	51.9	51.8	49.8	49.7	47.1	47.0
11/25/2016 08:50	48.0	48.5	49.6	53.0	52.3	53.5	53.1	53.5	53.4	52.3	51.9	51.9	49.6	49.5	47.5	47.5
11/25/2016 09:00	47.8	48.2	49.6	53.0	52.3	53.6	53.0	53.7	53.4	52.3	51.9	51.8	49.8	49.4	47.6	46.7
11/25/2016 09:10	48.2	48.0	49.4	52.9	52.3	53.6	53.1	53.6	53.4	52.3	52.0	51.8	50.0	49.7	47.1	46.7
11/25/2016 09:20	48.3	48.3	49.4	52.9	52.3	53.5	53.1	53.6	53.4	52.4	51.9	51.8	49.7	49.6	47.3	47.2
11/25/2016 09:30	47.9	48.2	49.5	53.0	52.3	53.5	53.0	53.7	53.4	52.3	51.9	51.8	49.7	49.4	47.5	46.9
11/25/2016 09:40	47.9	48.1	49.4	52.9	52.3	53.6	53.0	53.7	53.4	52.3	51.9	51.8	49.8	49.5	47.3	46.7
11/25/2016 09:50	48.1	48.2	49.3	52.9	52.4	53.5	53.0	53.7	53.4	52.3	51.9	51.8	49.8	49.5	47.2	46.9
11/25/2016 10:00	48.0	48.3	49.4	52.9	52.2	53.5	53.0	53.7	53.4	52.3	51.9	51.8	49.6	49.4	47.4	47.0
11/25/2016 10:10	48.0	48.2	49.5	52.9	52.2	53.5	53.0	53.7	53.4	52.3	51.9	51.8	49.7	49.4	47.3	46.8
11/25/2016 10:20	48.2	48.3	49.4	53.0	52.3	53.6	53.0	53.7	53.5	52.3	51.9	51.8	49.7	49.4	47.4	46.9
11/25/2016 10:30	48.2	48.3	49.5	53.0	52.3	53.6	53.0	53.7	53.5	52.3	52.0	51.8	49.7	49.5	47.4	46.9
11/25/2016 10:40	48.2	48.4	49.5	53.0	52.4	53.7	53.1	53.7	53.5	52.3	52.0	51.8	49.8	49.5	47.5	47.0
11/25/2016 10:50	48.4	48.5	49.6	53.0	52.5	53.7	53.1	53.8	53.6	52.4	52.0	51.9	49.9	49.6	47.5	47.2
11/25/2016 11:00	48.6	48.6	49.8	53.2	52.5	53.7	53.3	53.8	53.7	52.5	52.2	51.9	50.0	49.7	47.5	47.4
11/25/2016 11:10	48.6	48.7	49.9	53.2	52.6	53.8	53.3	53.8	53.9	52.6	52.2	52.1	50.1	49.8	47.5	47.4
11/25/2016 11:20	48.4	48.7	49.8	53.2	52.6	53.8	53.4	53.7	53.8	52.6	52.2	52.1	50.1	49.8	47.3	47.2

Date/Time	HW1o	HW2o	HW3o	HW4o	HW5o	HW6o	HW7o	HW8o	HW9o	HW10o	HW11o	HW12o	HW13o	HW14o	HW15o	HW16o
11/25/2016 11:30	48.5	48.7	49.7	53.1	52.7	53.8	53.4	53.7	53.9	52.6	52.3	52.1	50.2	49.7	47.3	47.3
11/25/2016 11:40	48.6	48.7	49.8	53.2	52.6	53.8	53.4	53.7	53.9	52.7	52.3	52.1	50.2	49.8	47.4	47.4
11/25/2016 11:50	48.6	48.7	49.8	53.2	52.6	53.8	53.4	53.7	53.9	52.7	52.3	52.1	50.2	49.8	47.4	47.3
11/25/2016 12:00	48.4	48.5	49.7	53.1	52.6	53.8	53.4	53.6	53.9	52.7	52.2	52.1	50.1	49.7	47.2	47.2
11/25/2016 12:10	48.5	48.5	49.7	53.1	52.7	53.7	53.3	53.6	54.0	52.6	52.2	52.1	50.1	49.7	47.2	47.2
11/25/2016 12:20	48.4	48.5	49.6	53.0	52.6	53.7	53.3	53.6	54.0	52.6	52.2	52.0	50.0	49.7	47.2	47.2
11/25/2016 12:30	48.4	48.5	49.6	53.0	52.6	53.7	53.3	53.5	53.9	52.6	52.2	52.0	50.0	49.7	47.0	47.0
11/25/2016 12:40	48.4	48.4	49.5	53.0	52.6	53.7	53.3	53.4	53.9	52.5	52.2	52.0	50.0	49.6	47.1	47.1
11/25/2016 12:50	48.4	48.4	49.5	53.0	52.6	53.7	53.3	53.5	53.9	52.5	52.2	52.0	50.0	49.6	47.2	47.2
11/25/2016 13:00	48.5	48.6	49.6	53.0	52.6	53.7	53.3	53.5	54.0	52.6	52.2	52.1	50.1	49.6	47.3	47.3
11/25/2016 13:10	48.7	48.7	49.8	53.1	52.7	53.8	53.3	53.5	54.0	52.7	52.3	52.1	50.2	49.9	47.5	47.5
11/25/2016 13:20	48.7	48.7	49.9	53.1	52.7	53.8	53.4	53.5	54.0	52.7	52.4	52.1	50.3	49.9	47.3	47.4
11/25/2016 13:30	48.5	48.6	49.8	53.1	52.7	53.7	53.4	53.5	54.0	52.6	52.3	52.2	50.2	49.8	47.2	47.3
11/25/2016 13:40	48.4	48.5	49.6	53.1	52.7	53.7	53.4	53.5	54.0	52.7	52.3	52.1	50.1	49.7	47.2	47.2
11/25/2016 13:50	48.4	48.5	49.6	53.0	52.7	53.8	53.3	53.5	54.0	52.6	52.2	52.0	50.1	49.7	47.2	47.2
11/25/2016 14:00	48.5	48.5	49.6	53.0	52.7	53.8	53.3	53.5	53.9	52.6	52.2	52.1	50.0	49.7	47.2	47.2
11/25/2016 14:10	48.5	48.5	49.6	53.0	52.7	53.7	53.3	53.5	54.0	52.6	52.2	52.0	50.1	49.7	47.1	47.2
11/25/2016 14:20	48.5	48.5	49.6	53.0	52.7	53.7	53.3	53.5	54.0	52.6	52.2	52.1	50.1	49.7	47.1	47.2
11/25/2016 14:30	48.4	48.5	49.6	53.0	52.7	53.6	53.3	53.5	53.9	52.6	52.1	52.1	50.1	49.7	47.0	47.1
11/25/2016 14:40	48.4	48.4	49.5	53.0	52.7	53.6	53.3	53.4	53.9	52.6	52.2	52.0	50.0	49.6	47.1	47.1
11/25/2016 14:50	48.4	48.4	49.5	53.0	52.6	53.6	53.3	53.4	53.9	52.6	52.2	52.0	50.0	49.6	47.1	47.1
11/25/2016 15:00	48.4	48.4	49.5	52.9	52.6	53.6	53.3	53.4	53.9	52.6	52.1	52.0	50.0	49.5	47.0	47.0
11/25/2016 15:10	48.3	48.4	49.5	52.9	52.7	53.6	53.2	53.4	53.9	52.5	52.1	52.0	50.0	49.5	47.0	47.1
11/25/2016 15:20	48.3	48.3	49.4	52.9	52.6	53.6	53.2	53.4	53.9	52.5	52.1	51.9	49.9	49.6	47.0	47.1
11/25/2016 15:30	48.3	48.3	49.5	52.9	52.6	53.6	53.3	53.4	53.9	52.5	52.1	52.0	49.9	49.6	47.1	47.2
11/25/2016 15:40	48.5	48.5	49.5	52.9	52.7	53.6	53.2	53.4	53.9	52.5	52.2	52.0	50.0	49.6	47.1	47.2
11/25/2016 15:50	48.4	48.5	49.5	53.0	52.6	53.6	53.3	53.5	53.9	52.5	52.2	52.1	50.0	49.7	47.2	47.3
11/25/2016 16:00	48.4	48.5	49.6	53.0	52.7	53.6	53.3	53.4	53.9	52.6	52.2	52.1	50.0	49.7	47.1	47.2
11/25/2016 16:10	48.4	48.4	49.6	53.0	52.7	53.7	53.3	53.4	53.9	52.6	52.1	52.1	50.0	49.7	47.1	47.1
11/25/2016 16:20	48.3	48.4	49.5	53.0	52.6	53.6	53.2	53.4	53.9	52.5	52.1	52.1	50.0	49.6	47.0	47.1
11/25/2016 16:30	48.3	48.3	49.5	52.9	52.6	53.6	53.2	53.4	53.8	52.5	52.1	51.9	50.0	49.5	47.0	47.0
11/25/2016 16:40	48.3	48.3	49.5	52.9	52.6	53.6	53.2	53.4	53.9	52.5	52.1	51.9	49.9	49.5	47.0	46.9
11/25/2016 16:50	48.2	48.3	49.5	52.9	52.6	53.5	53.2	53.3	53.9	52.4	52.1	51.9	49.9	49.5	47.0	46.9
11/25/2016 17:00	48.2	48.2	49.4	52.9	52.6	53.5	53.1	53.3	53.8	52.4	52.0	51.9	49.9	49.5	46.9	46.9
11/25/2016 17:10	48.2	48.2	49.3	52.9	52.5	53.5	53.1	53.2	53.8	52.4	52.0	51.8	49.9	49.5	46.9	46.9
11/25/2016 17:20	48.2	48.2	49.4	52.8	52.5	53.5	53.1	53.2	53.8	52.4	52.0	51.9	49.8	49.4	46.9	46.9
11/25/2016 17:30	48.1	48.1	49.2	52.8	52.4	53.5	53.1	53.2	53.7	52.4	52.0	51.8	49.8	49.3	46.8	46.7
11/25/2016 17:40	47.9	48.0	49.2	52.7	52.4	53.4	53.0	53.1	53.7	52.3	51.9	51.7	49.7	49.2	46.7	46.6
11/25/2016 17:50	47.9	48.0	49.1	52.7	52.4	53.4	53.0	53.1	53.6	52.2	51.9	51.8	49.6	49.2	46.7	46.7
11/25/2016 18:00	47.9	48.0	49.1	52.7	52.3	53.3	53.0	53.1	53.7	52.2	51.9	51.7	49.6	49.3	46.6	46.7
11/25/2016 18:10	47.9	48.0	49.1	52.6	52.3	53.3	52.9	53.0	53.6	52.2	51.8	51.7	49.7	49.2	46.6	46.7
11/25/2016 18:20	47.9	48.0	49.1	52.6	52.3	53.2	52.9	53.0	53.6	52.2	51.8	51.7	49.6	49.2	46.6	46.7
11/25/2016 18:30	47.9	48.0	49.2	52.6	52.2	53.3	52.9	53.0	53.6	52.2	51.8	51.7	49.6	49.2	46.7	46.7
11/25/2016 18:40	47.9	48.0	49.1	52.6	52.3	53.3	52.9	53.1	53.6	52.2	51.8	51.7	49.6	49.2	46.6	46.7
11/25/2016 18:50	47.9	48.0	49.1	52.6	52.3	53.3	52.9	53.1	53.6	52.1	51.8	51.7	49.6	49.2	46.6	46.6
11/25/2016 19:00	47.8	48.0	49.1	52.6	52.2	53.3	52.9	53.0	53.6	52.1	51.8	51.6	49.6	49.2	46.6	46.7
11/25/2016 19:10	47.9	48.0	49.1	52.6	52.2	53.3	52.9	53.0	53.6	52.2	51.8	51.7	49.6	49.2	46.5	46.7
11/25/2016 19:20	48.0	48.0	49.1	52.6	52.3	53.3	52.9	53.0	53.6	52.2	51.8	51.7	49.7	49.3	46.7	46.5
11/25/2016 19:30	47.9	48.0	49.2	52.5	52.3	53.3	52.9	53.0	53.6	52.1	51.7	51.6	49.6	49.2	46.6	46.8

Date/Time	HW1o	HW2o	HW3o	HW4o	HW5o	HW6o	HW7o	HW8o	HW9o	HW10o	HW11o	HW12o	HW13o	HW14o	HW15o	HW16o
11/25/2016 19:40	47.9	48.0	49.1	52.5	52.2	53.3	52.9	53.0	53.6	52.1	51.8	51.6	49.6	49.3	46.3	46.7
11/25/2016 19:50	48.0	47.8	49.1	52.6	52.2	53.3	52.9	53.1	53.6	52.2	51.8	51.6	49.7	49.2	46.7	46.6
11/25/2016 20:00	47.8	48.0	49.2	52.6	52.2	53.3	52.9	53.0	53.6	52.1	51.8	51.7	49.6	49.1	46.7	46.8
11/25/2016 20:10	47.9	48.0	49.2	52.6	52.2	53.2	52.9	53.0	53.5	52.2	51.8	51.6	49.6	49.2	46.4	46.7
11/25/2016 20:20	48.0	47.9	49.1	52.6	52.2	53.3	52.9	53.0	53.6	52.2	51.8	51.7	49.6	49.2	46.7	46.5
11/25/2016 20:30	47.8	48.0	49.1	52.6	52.3	53.3	52.9	53.0	53.6	52.1	51.8	51.6	49.6	49.2	46.6	46.8
11/25/2016 20:40	47.9	47.9	49.1	52.6	52.3	53.2	52.9	53.0	53.5	52.2	51.8	51.7	49.5	49.2	46.4	46.7
11/25/2016 20:50	48.0	47.9	49.1	52.5	52.2	53.3	52.9	53.0	53.6	52.1	51.8	51.7	49.7	49.1	46.8	46.6
11/25/2016 21:00	47.8	48.1	49.1	52.6	52.3	53.3	52.9	53.0	53.6	52.1	51.8	51.6	49.5	49.3	46.6	46.9
11/25/2016 21:10	47.7	47.9	49.2	52.6	52.3	53.2	52.9	53.0	53.6	52.2	51.8	51.6	49.5	49.3	46.3	46.8
11/25/2016 21:20	48.1	47.8	49.1	52.6	52.2	53.3	52.9	53.1	53.6	52.1	51.8	51.7	49.7	49.2	46.7	46.4
11/25/2016 21:30	48.0	48.1	49.1	52.6	52.3	53.3	52.9	53.1	53.6	52.1	51.8	51.8	49.7	49.2	46.9	46.7
11/25/2016 21:40	47.7	48.2	49.2	52.7	52.4	53.2	52.9	53.1	53.7	52.1	51.8	51.7	49.5	49.4	46.3	47.3
11/25/2016 21:50	47.9	47.9	49.3	52.7	52.4	53.3	53.0	53.0	53.7	52.2	51.8	51.7	49.6	49.2	46.4	46.8
11/25/2016 22:00	48.3	48.0	49.2	52.6	52.3	53.4	52.9	53.1	53.6	52.2	51.8	51.7	49.9	49.2	47.2	46.4
11/25/2016 22:10	48.2	48.3	49.0	52.6	52.2	53.4	52.9	53.2	53.6	52.1	51.9	51.8	49.8	49.4	47.0	46.7
11/25/2016 22:20	47.8	48.2	49.2	52.6	52.3	53.3	53.0	53.1	53.7	52.1	51.9	51.7	49.6	49.5	46.2	47.3
11/25/2016 22:30	47.5	47.7	49.4	52.7	52.4	53.2	53.0	53.0	53.8	52.2	51.8	51.7	49.5	49.1	46.2	47.1
11/25/2016 22:40	47.9	47.8	49.2	52.7	52.4	53.3	52.9	53.0	53.7	52.2	51.8	51.7	49.7	49.0	46.8	46.4
11/25/2016 22:50	48.3	48.2	49.0	52.6	52.2	53.3	52.9	53.0	53.6	52.2	51.8	51.7	49.9	49.2	47.2	46.2
11/25/2016 23:00	48.2	48.3	49.0	52.6	52.2	53.3	52.9	53.1	53.5	52.1	51.9	51.8	49.7	49.5	46.7	46.8
11/25/2016 23:10	47.8	47.9	49.1	52.5	52.2	53.2	53.0	53.1	53.6	52.2	51.9	51.6	49.4	49.3	46.0	47.3
11/25/2016 23:20	47.6	47.8	49.3	52.6	52.3	53.2	53.0	53.0	53.7	52.2	51.8	51.6	49.4	49.0	46.3	47.1
11/25/2016 23:30	47.8	48.0	49.3	52.7	52.4	53.2	52.9	52.9	53.7	52.2	51.8	51.7	49.8	49.1	47.0	46.4
11/25/2016 23:40	48.3	48.3	49.1	52.7	52.4	53.3	52.8	53.1	53.6	52.1	51.9	51.8	49.9	49.4	47.1	46.3
11/25/2016 23:50	48.3	48.1	49.0	52.6	52.3	53.4	53.0	53.1	53.5	52.1	51.9	51.8	49.7	49.4	46.4	47.0
11/26/2016 00:00	47.8	47.7	49.2	52.5	52.3	53.3	53.0	53.1	53.6	52.2	51.9	51.7	49.4	49.1	46.1	47.3
11/26/2016 00:10	47.6	47.8	49.3	52.6	52.3	53.2	52.9	53.0	53.7	52.2	51.9	51.6	49.5	49.1	46.7	46.8
11/26/2016 00:20	47.8	48.1	49.2	52.7	52.4	53.2	52.8	53.0	53.7	52.1	51.7	51.6	49.7	49.3	47.2	46.2
11/26/2016 00:30	48.2	48.2	49.0	52.6	52.4	53.3	52.8	52.9	53.5	52.1	51.7	51.8	49.8	49.4	46.7	46.1
11/26/2016 00:40	48.1	47.9	48.8	52.5	52.4	53.3	52.8	53.0	53.5	52.1	51.8	51.7	49.6	49.1	46.0	46.8
11/26/2016 00:50	47.8	47.6	48.9	52.4	52.3	53.2	52.9	53.0	53.5	52.1	51.8	51.5	49.3	48.9	45.9	47.2
11/26/2016 01:00	47.3	47.7	49.1	52.5	52.2	53.1	52.9	53.0	53.5	52.0	51.8	51.4	49.3	49.0	46.5	46.8
11/26/2016 01:10	47.3	48.0	49.1	52.5	52.1	53.0	52.7	52.9	53.6	51.9	51.7	51.5	49.5	49.2	47.1	46.1
11/26/2016 01:20	47.8	48.0	49.0	52.5	52.2	53.1	52.6	52.8	53.5	52.0	51.6	51.6	49.8	49.2	46.6	45.9
11/26/2016 01:30	48.1	47.6	48.7	52.4	52.3	53.2	52.7	52.8	53.4	52.0	51.5	51.6	49.5	48.8	45.8	46.5
11/26/2016 01:40	48.1	47.4	48.8	52.4	52.3	53.1	52.9	53.0	53.4	52.0	51.8	51.5	49.3	48.8	46.1	47.6
11/26/2016 01:50	47.5	48.4	49.3	52.6	52.2	53.1	52.9	53.0	53.7	52.0	51.8	51.6	49.5	49.4	47.5	46.8
11/26/2016 02:00	48.0	48.5	49.5	52.7	52.3	53.4	52.8	53.0	53.8	52.3	51.8	51.8	50.1	49.5	47.1	45.9
11/26/2016 02:10	48.8	47.8	49.1	52.6	52.5	53.4	53.0	53.1	53.6	52.2	51.9	51.8	49.9	49.1	45.8	47.3
11/26/2016 02:20	48.1	48.0	49.0	52.6	52.5	53.3	53.1	53.2	53.7	52.1	52.0	51.7	49.4	49.4	47.1	47.5
11/26/2016 02:30	47.6	48.5	49.4	52.7	52.4	53.3	53.0	53.1	53.9	52.3	51.9	51.9	49.8	49.7	47.5	46.2
11/26/2016 02:40	48.3	48.0	49.4	52.8	52.4	53.5	52.9	53.0	53.7	52.3	51.8	51.8	50.1	49.2	46.2	46.6
11/26/2016 02:50	48.5	47.7	49.0	52.6	52.6	53.3	53.1	53.2	53.6	52.2	52.0	51.7	49.5	49.2	46.4	47.8
11/26/2016 03:00	47.7	48.5	49.1	52.6	52.6	53.2	53.0	53.2	53.7	52.3	52.0	51.8	49.5	49.7	47.5	46.9
11/26/2016 03:10	47.6	48.1	49.5	52.7	52.4	53.4	52.9	53.0	53.8	52.3	51.9	51.8	50.0	49.3	46.6	45.9
11/26/2016 03:20	48.7	47.7	49.2	52.7	52.4	53.4	53.0	53.0	53.7	52.2	51.9	51.8	49.8	49.1	45.7	47.4
11/26/2016 03:30	48.2	48.4	49.0	52.7	52.6	53.3	53.1	53.2	53.6	52.2	52.0	51.8	49.4	49.7	47.6	47.4
11/26/2016 03:40	47.5	48.3	49.2	52.6	52.5	53.3	53.0	53.2	53.8	52.3	51.9	51.8	49.8	49.4	47.0	46.1

Date/Time	HW1o	HW2o	HW3o	HW4o	HW5o	HW6o	HW7o	HW8o	HW9o	HW10o	HW11o	HW12o	HW13o	HW14o	HW15o	HW16o
11/26/2016 03:50	47.9	47.6	49.4	52.8	52.4	53.5	52.9	53.0	53.8	52.1	51.9	51.8	50.0	49.0	45.9	46.6
11/26/2016 04:00	48.5	48.0	49.1	52.6	52.4	53.3	53.1	53.1	53.6	52.2	51.9	51.7	49.5	49.5	46.8	47.7
11/26/2016 04:10	47.9	48.5	49.0	52.6	52.6	53.2	53.0	53.2	53.6	52.3	52.0	51.8	49.5	49.5	47.4	46.7
11/26/2016 04:20	47.2	47.8	49.4	52.8	52.5	53.4	52.9	53.1	53.8	52.1	51.8	51.8	50.0	49.0	46.1	45.9
11/26/2016 04:30	48.5	47.8	49.2	52.7	52.4	53.4	53.1	53.0	53.7	52.2	51.8	51.7	49.8	49.4	46.2	47.5
11/26/2016 04:40	48.4	48.5	49.0	52.6	52.5	53.2	53.1	53.1	53.5	52.3	51.9	51.7	49.4	49.6	47.7	47.3
11/26/2016 04:50	47.5	48.0	49.2	52.7	52.6	53.3	52.9	53.2	53.7	52.2	51.9	51.9	49.9	49.1	46.5	46.0
11/26/2016 05:00	47.8	47.6	49.4	52.7	52.5	53.5	52.9	53.1	53.8	52.1	51.8	51.7	50.0	49.2	45.9	46.9
11/26/2016 05:10	48.5	48.3	49.1	52.7	52.3	53.3	53.1	53.0	53.7	52.2	51.8	51.7	49.5	49.7	47.3	47.8
11/26/2016 05:20	48.0	48.3	48.9	52.6	52.4	53.2	53.0	53.1	53.5	52.2	51.9	51.8	49.5	49.1	47.2	46.5
11/26/2016 05:30	47.2	47.5	49.3	52.6	52.5	53.3	52.9	53.1	53.7	52.1	51.9	51.8	50.0	49.0	45.8	45.8
11/26/2016 05:40	48.1	48.1	49.4	52.7	52.5	53.4	53.0	52.9	53.8	52.2	51.8	51.7	49.7	49.6	46.5	47.2
11/26/2016 05:50	48.4	48.3	49.0	52.6	52.3	53.2	53.0	53.0	53.6	52.2	51.9	51.7	49.3	49.3	47.5	47.2
11/26/2016 06:00	47.5	47.6	49.0	52.6	52.5	53.2	52.8	53.2	53.6	52.0	51.9	51.8	49.9	49.1	46.0	45.8
11/26/2016 06:10	47.7	47.9	49.4	52.7	52.5	53.4	52.9	53.0	53.8	52.2	51.8	51.7	49.9	49.5	46.5	47.2
11/26/2016 06:20	48.5	48.4	49.1	52.7	52.4	53.2	53.0	53.0	53.6	52.2	51.8	51.7	49.3	49.3	47.6	47.6
11/26/2016 06:30	47.9	47.7	48.9	52.5	52.4	53.2	52.8	53.2	53.6	52.0	52.0	51.8	49.7	49.0	46.2	46.0
11/26/2016 06:40	47.1	47.9	49.4	52.6	52.5	53.4	52.8	53.1	53.7	52.2	51.8	51.6	50.0	49.6	46.1	46.5
11/26/2016 06:50	48.5	48.5	49.3	52.7	52.5	53.3	53.0	52.9	53.7	52.2	51.7	51.7	49.5	49.3	47.6	47.7
11/26/2016 07:00	48.3	47.8	48.9	52.6	52.3	53.1	53.0	53.0	53.5	52.0	51.9	51.8	49.4	49.0	46.5	46.5
11/26/2016 07:10	47.4	47.8	49.1	52.6	52.4	53.4	52.8	53.2	53.6	52.2	51.9	51.7	50.0	49.4	45.9	46.1
11/26/2016 07:20	47.8	48.5	49.5	52.8	52.6	53.4	53.0	53.0	53.8	52.2	51.8	51.6	49.7	49.4	47.5	47.7
11/26/2016 07:30	48.5	48.1	49.2	52.7	52.5	53.2	53.0	52.9	53.7	52.1	51.8	51.7	49.3	49.0	47.2	47.3
11/26/2016 07:40	48.0	47.5	49.0	52.6	52.4	53.2	52.9	53.0	53.5	52.2	51.9	51.8	49.8	49.4	45.9	46.0
11/26/2016 07:50	47.3	48.5	49.4	52.7	52.4	53.4	53.0	53.2	53.7	52.2	51.9	51.7	50.0	49.6	46.7	46.8
11/26/2016 08:00	48.3	48.4	49.5	52.8	52.6	53.3	53.1	53.0	53.8	52.1	51.8	51.7	49.5	49.1	47.6	47.7
11/26/2016 08:10	48.6	47.8	49.1	52.7	52.6	53.2	53.1	53.0	53.7	52.1	51.9	51.8	49.6	49.2	46.3	46.6
11/26/2016 08:20	47.9	48.3	49.2	52.7	52.5	53.4	53.0	53.2	53.6	52.3	52.0	51.8	50.1	49.6	46.1	46.1
11/26/2016 08:30	47.7	48.6	49.6	52.8	52.5	53.6	53.1	53.2	53.8	52.2	52.0	51.7	49.8	49.2	47.8	47.8
11/26/2016 08:40	48.6	48.0	49.6	52.9	52.7	53.4	53.2	53.1	53.9	52.2	51.9	51.9	49.5	49.2	47.0	47.4
11/26/2016 08:50	48.4	47.8	49.1	52.7	52.6	53.3	53.1	53.0	53.7	52.1	51.9	51.8	49.8	49.6	45.8	46.1
11/26/2016 09:00	47.9	48.4	49.2	52.8	52.6	53.4	53.0	53.2	53.7	52.3	52.0	51.9	50.0	49.5	46.6	46.4
11/26/2016 09:10	47.7	48.5	49.7	52.7	52.5	53.5	53.0	53.2	53.8	52.2	52.0	51.7	49.8	49.2	47.4	47.3
11/26/2016 09:20	48.0	47.9	49.6	52.7	52.5	53.5	53.1	53.2	53.8	52.2	51.9	51.8	49.5	49.1	47.0	47.4
11/26/2016 09:30	48.4	47.8	49.3	52.8	52.6	53.3	53.1	53.2	53.8	52.2	51.8	51.9	49.5	49.4	46.2	46.8
11/26/2016 09:40	48.3	48.2	49.2	52.8	52.7	53.4	53.0	53.1	53.7	52.2	51.9	51.8	49.8	49.5	46.3	46.4
11/26/2016 09:50	48.0	48.5	49.3	52.7	52.6	53.4	53.0	53.2	53.8	52.2	51.9	51.8	49.9	49.2	46.9	46.9
11/26/2016 10:00	47.9	48.0	49.4	52.7	52.5	53.4	53.0	53.1	53.7	52.2	51.9	51.8	49.7	49.3	46.7	47.0
11/26/2016 10:10	48.1	48.0	49.3	52.7	52.6	53.3	53.0	53.1	53.7	52.1	51.9	51.8	49.6	49.3	46.4	46.7
11/26/2016 10:20	48.0	48.1	49.3	52.7	52.5	53.3	53.0	53.1	53.7	52.1	51.9	51.8	49.7	49.3	46.5	46.7
11/26/2016 10:30	48.0	48.1	49.3	52.7	52.5	53.3	53.0	53.1	53.7	52.2	51.8	51.7	49.6	49.2	46.6	46.8
11/26/2016 10:40	48.0	48.1	49.4	52.8	52.5	53.4	53.0	53.1	53.8	52.1	51.9	51.8	49.7	49.3	46.7	46.9
11/26/2016 10:50	48.3	48.4	49.5	52.9	52.6	53.5	53.1	53.2	53.8	52.2	52.0	51.9	49.8	49.4	47.1	47.2
11/26/2016 11:00	48.4	48.4	49.6	52.9	52.7	53.5	53.2	53.2	53.9	52.3	52.1	51.9	49.9	49.5	47.0	47.2
11/26/2016 11:10	48.5	48.6	49.7	53.0	52.7	53.6	53.2	53.3	54.0	52.4	52.1	52.1	50.0	49.7	47.1	47.4
11/26/2016 11:20	48.7	48.7	49.9	53.1	52.9	53.7	53.3	53.4	54.0	52.4	52.2	52.1	50.1	49.8	47.3	47.5
11/26/2016 11:30	48.9	48.9	50.0	53.2	53.0	53.8	53.5	53.5	54.2	52.6	52.3	52.2	50.3	49.9	47.5	47.7
11/26/2016 11:40	49.0	49.0	50.1	53.3	53.1	53.9	53.6	53.6	54.3	52.7	52.4	52.3	50.4	50.1	47.6	47.8
11/26/2016 11:50	49.2	49.2	50.3	53.4	53.2	54.0	53.6	53.7	54.4	52.9	52.6	52.4	50.5	50.2	47.8	48.0

Date/Time	HW1o	HW2o	HW3o	HW4o	HW5o	HW6o	HW7o	HW8o	HW9o	HW10o	HW11o	HW12o	HW13o	HW14o	HW15o	HW16o
11/26/2016 12:00	49.3	49.3	50.4	53.5	53.3	54.1	53.8	53.8	54.5	52.9	52.6	52.5	50.7	50.3	48.0	48.2
11/26/2016 12:10	49.5	49.5	50.6	53.6	53.4	54.2	53.9	54.0	54.6	53.1	52.8	52.7	50.8	50.5	48.1	48.3
11/26/2016 12:20	49.5	49.5	50.7	53.7	53.5	54.3	54.0	54.1	54.7	53.2	52.9	52.8	50.9	50.6	48.2	48.3
11/26/2016 12:30	49.7	49.7	50.8	53.9	53.6	54.4	54.1	54.2	54.8	53.3	53.0	52.9	51.0	50.7	48.4	48.5
11/26/2016 12:40	49.9	49.8	51.0	54.0	53.7	54.5	54.3	54.3	54.9	53.4	53.1	53.0	51.2	50.9	48.5	48.6
11/26/2016 12:50	50.0	49.9	51.0	54.0	53.8	54.7	54.3	54.4	55.0	53.5	53.2	53.1	51.3	51.0	48.5	48.7
11/26/2016 13:00	50.0	50.0	51.1	54.1	53.9	54.8	54.4	54.5	55.1	53.5	53.3	53.2	51.3	51.0	48.6	48.8
11/26/2016 13:10	50.2	50.1	51.2	54.3	54.0	54.9	54.5	54.6	55.2	53.7	53.3	53.3	51.4	51.1	48.8	49.0
11/26/2016 13:20	50.3	50.3	51.4	54.3	54.1	55.0	54.6	54.6	55.3	53.8	53.6	53.4	51.5	51.3	48.9	49.1
11/26/2016 13:30	50.3	50.3	51.4	54.4	54.2	55.0	54.7	54.7	55.3	53.9	53.6	53.5	51.6	51.3	49.0	49.2
11/26/2016 13:40	50.4	50.4	51.5	54.5	54.2	55.1	54.7	54.8	55.4	54.0	53.6	53.6	51.8	51.4	49.0	49.2
11/26/2016 13:50	50.5	50.5	51.6	54.6	54.3	55.2	54.8	54.8	55.5	54.0	53.7	53.6	51.8	51.5	49.2	49.3
11/26/2016 14:00	50.6	50.5	51.6	54.6	54.4	55.3	54.9	54.9	55.6	54.1	53.8	53.7	51.9	51.6	49.2	49.4
11/26/2016 14:10	50.7	50.7	51.7	54.7	54.5	55.3	54.9	54.9	55.7	54.2	53.9	53.8	52.0	51.6	49.3	49.5
11/26/2016 14:20	50.8	50.8	51.8	54.8	54.6	55.4	55.1	55.0	55.8	54.3	54.0	53.8	52.1	51.7	49.4	49.6
11/26/2016 14:30	51.0	50.9	52.0	54.9	54.6	55.5	55.1	55.1	55.8	54.3	54.1	54.0	52.2	51.8	49.6	49.8
11/26/2016 14:40	51.0	51.0	52.0	54.9	54.7	55.6	55.2	55.2	55.9	54.4	54.2	54.0	52.3	51.9	49.6	49.8
11/26/2016 14:50	51.0	51.0	52.1	54.9	54.8	55.7	55.3	55.3	56.0	54.5	54.2	54.1	52.3	52.1	49.7	49.8
11/26/2016 15:00	51.0	51.0	52.1	55.0	54.8	55.7	55.3	55.3	56.0	54.5	54.2	54.2	52.4	52.0	49.7	49.9
11/26/2016 15:10	51.1	51.0	52.2	55.1	54.9	55.7	55.4	55.3	56.1	54.6	54.3	54.2	52.5	52.0	49.8	49.9
11/26/2016 15:20	51.1	51.0	52.2	55.2	54.9	55.8	55.4	55.4	56.1	54.6	54.4	54.3	52.5	52.1	49.8	49.9
11/26/2016 15:30	51.0	51.0	52.1	55.1	54.9	55.7	55.4	55.4	56.0	54.6	54.3	54.2	52.4	52.1	49.7	49.8
11/26/2016 15:40	50.8	50.8	52.1	55.0	54.9	55.7	55.3	55.3	56.0	54.5	54.2	54.2	52.3	51.9	49.4	49.6
11/26/2016 15:50	50.6	50.7	51.9	55.0	54.8	55.7	55.3	55.3	55.9	54.5	54.2	54.1	52.2	51.8	49.3	49.5
11/26/2016 16:00	50.5	50.6	51.8	54.9	54.7	55.6	55.2	55.2	55.9	54.3	54.1	54.0	52.1	51.7	49.2	49.4
11/26/2016 16:10	50.5	50.6	51.7	54.8	54.6	55.5	55.1	55.1	55.8	54.3	54.0	54.0	52.0	51.6	49.1	49.3
11/26/2016 16:20	50.4	50.5	51.6	54.7	54.6	55.4	55.0	55.0	55.7	54.2	54.0	53.9	51.9	51.6	49.0	49.2
11/26/2016 16:30	50.2	50.3	51.5	54.7	54.5	55.3	54.9	54.9	55.6	54.1	53.9	53.8	51.8	51.5	48.9	49.0
11/26/2016 16:40	50.0	50.0	51.3	54.6	54.4	55.2	54.8	54.8	55.5	54.0	53.8	53.7	51.6	51.3	48.7	48.9
11/26/2016 16:50	49.9	49.9	51.2	54.4	54.3	55.1	54.7	54.7	55.4	53.9	53.6	53.6	51.5	51.2	48.5	48.6
11/26/2016 17:00	49.7	49.7	51.0	54.3	54.2	55.0	54.6	54.5	55.3	53.8	53.5	53.5	51.4	50.9	48.3	48.5
11/26/2016 17:10	49.6	49.6	50.9	54.3	54.1	54.9	54.5	54.5	55.2	53.6	53.4	53.3	51.3	50.8	48.2	48.3
11/26/2016 17:20	49.5	49.5	50.7	54.1	54.0	54.8	54.4	54.4	55.1	53.6	53.3	53.3	51.2	50.7	48.1	48.2
11/26/2016 17:30	49.3	49.4	50.6	54.0	53.9	54.7	54.4	54.3	55.0	53.5	53.3	53.1	51.1	50.6	48.0	48.1
11/26/2016 17:40	49.3	49.3	50.5	53.9	53.8	54.6	54.3	54.2	55.0	53.4	53.2	53.1	51.0	50.5	47.9	48.1
11/26/2016 17:50	49.2	49.2	50.4	53.9	53.7	54.5	54.1	54.1	55.0	53.3	53.0	53.0	50.9	50.4	47.8	48.0
11/26/2016 18:00	49.1	49.1	50.4	53.8	53.6	54.5	54.1	54.0	54.9	53.2	53.0	53.0	50.9	50.4	47.8	47.9
11/26/2016 18:10	49.1	49.1	50.3	53.8	53.6	54.4	54.0	54.0	54.8	53.2	52.9	53.0	50.8	50.4	47.8	47.9
11/26/2016 18:20	49.1	49.1	50.3	53.8	53.6	54.4	54.0	54.0	54.7	53.1	52.9	52.9	50.8	50.4	47.7	47.9
11/26/2016 18:30	49.0	49.0	50.2	53.8	53.5	54.3	54.0	54.0	54.7	53.1	52.9	52.8	50.7	50.3	47.6	47.8
11/26/2016 18:40	48.9	48.9	50.2	53.6	53.5	54.3	53.9	53.9	54.7	53.1	52.9	52.8	50.6	50.2	47.6	47.8
11/26/2016 18:50	48.9	49.0	50.2	53.6	53.4	54.2	53.8	53.8	54.7	53.0	52.9	52.7	50.6	50.2	47.6	47.8
11/26/2016 19:00	48.9	49.0	50.2	53.5	53.4	54.2	53.9	53.8	54.6	53.0	52.8	52.7	50.6	50.2	47.6	47.7
11/26/2016 19:10	48.8	48.9	50.2	53.6	53.4	54.2	53.8	53.8	54.5	52.9	52.8	52.7	50.5	50.2	47.5	47.6
11/26/2016 19:20	48.8	48.8	50.0	53.5	53.3	54.1	53.8	53.7	54.5	52.9	52.8	52.6	50.5	50.1	47.4	47.6
11/26/2016 19:30	48.7	48.7	50.0	53.4	53.3	54.0	53.7	53.7	54.5	52.9	52.6	52.6	50.5	50.0	47.4	47.5
11/26/2016 19:40	48.6	48.6	49.9	53.4	53.2	54.0	53.7	53.6	54.4	52.8	52.6	52.5	50.3	50.0	47.2	47.4
11/26/2016 19:50	48.5	48.6	49.8	53.4	53.2	54.0	53.6	53.6	54.3	52.7	52.5	52.4	50.3	49.9	47.2	47.3
11/26/2016 20:00	48.4	48.5	49.8	53.3	53.1	53.9	53.5	53.5	54.2	52.6	52.5	52.4	50.2	49.8	47.1	47.3

Date/Time	HW1o	HW2o	HW3o	HW4o	HW5o	HW6o	HW7o	HW8o	HW9o	HW10o	HW11o	HW12o	HW13o	HW14o	HW15o	HW16o
11/26/2016 20:10	48.4	48.4	49.7	53.2	53.0	53.8	53.5	53.4	54.2	52.6	52.4	52.3	50.1	49.7	47.0	47.1
11/26/2016 20:20	48.2	48.3	49.6	53.1	52.9	53.7	53.4	53.3	54.1	52.5	52.3	52.2	50.1	49.6	46.8	47.0
11/26/2016 20:30	48.2	48.2	49.5	53.0	52.8	53.6	53.3	53.3	54.0	52.5	52.2	52.2	49.9	49.6	46.8	46.9
11/26/2016 20:40	48.1	48.1	49.4	53.0	52.8	53.6	53.2	53.2	54.0	52.4	52.2	52.0	49.8	49.4	46.7	46.9
11/26/2016 20:50	48.0	48.0	49.3	52.9	52.7	53.5	53.2	53.2	53.9	52.3	52.1	52.0	49.8	49.4	46.6	46.8
11/26/2016 21:00	47.9	48.0	49.2	52.9	52.7	53.5	53.1	53.0	53.8	52.2	52.0	51.9	49.8	49.3	46.6	46.7
11/26/2016 21:10	47.9	47.9	49.3	52.8	52.6	53.4	53.0	53.0	53.8	52.2	52.0	51.9	49.7	49.2	46.5	46.7
11/26/2016 21:20	47.9	47.9	49.3	52.7	52.6	53.4	53.0	53.0	53.7	52.1	51.9	51.9	49.7	49.2	46.5	46.7
11/26/2016 21:30	48.0	47.9	49.3	52.8	52.6	53.4	53.0	53.0	53.7	52.1	51.9	51.8	49.7	49.3	46.6	46.7
11/26/2016 21:40	47.9	47.9	49.2	52.7	52.6	53.3	53.0	52.9	53.7	52.1	51.8	51.8	49.6	49.2	46.5	46.7
11/26/2016 21:50	47.8	47.9	49.1	52.6	52.5	53.3	53.0	52.9	53.7	52.1	51.9	51.8	49.6	49.2	46.5	46.6
11/26/2016 22:00	47.8	47.8	49.1	52.6	52.5	53.3	52.9	52.9	53.7	52.1	51.8	51.8	49.6	49.2	46.4	46.6
11/26/2016 22:10	47.9	47.8	49.2	52.7	52.5	53.3	53.0	53.0	53.7	52.0	51.8	51.8	49.6	49.2	46.5	46.8
11/26/2016 22:20	48.0	47.9	49.2	52.7	52.5	53.3	53.0	52.9	53.7	52.1	51.8	51.8	49.5	49.2	46.8	46.9
11/26/2016 22:30	47.9	48.1	49.1	52.7	52.5	53.3	52.9	52.9	53.7	52.1	51.8	51.8	49.7	49.3	46.5	46.5
11/26/2016 22:40	47.7	48.0	49.2	52.7	52.6	53.3	52.9	52.9	53.7	52.1	51.9	51.8	49.8	49.4	46.5	46.7
11/26/2016 22:50	48.2	47.9	49.3	52.7	52.5	53.3	53.0	52.9	53.7	52.1	51.9	51.8	49.6	49.2	46.9	47.0
11/26/2016 23:00	48.1	48.1	49.2	52.7	52.5	53.3	53.0	52.9	53.7	52.1	51.8	51.7	49.6	49.2	46.7	46.7
11/26/2016 23:10	47.8	48.1	49.2	52.7	52.5	53.2	52.9	52.9	53.7	52.1	51.8	51.8	49.8	49.4	46.3	46.4
11/26/2016 23:20	47.8	47.9	49.4	52.7	52.6	53.3	53.0	52.9	53.7	52.1	52.0	51.8	49.8	49.3	46.7	47.0
11/26/2016 23:30	48.3	48.0	49.4	52.7	52.6	53.4	53.1	52.9	53.7	52.1	51.9	51.9	49.6	49.2	47.2	47.3
11/26/2016 23:40	48.3	48.2	49.2	52.7	52.5	53.3	53.1	53.0	53.9	52.2	51.9	51.8	49.6	49.5	46.6	46.6
11/26/2016 23:50	47.8	47.9	49.2	52.7	52.5	53.3	53.0	52.9	53.7	52.1	51.9	51.8	49.9	49.5	46.3	46.5
11/27/2016 00:00	47.8	47.8	49.3	52.7	52.6	53.4	53.0	52.9	53.7	52.1	52.0	51.9	49.8	49.2	46.9	47.1
11/27/2016 00:10	48.2	48.2	49.5	52.7	52.7	53.4	53.1	52.9	53.8	52.1	52.0	51.9	49.5	49.2	47.2	47.4
11/27/2016 00:20	48.4	48.3	49.3	52.8	52.6	53.4	53.1	53.0	53.8	52.2	52.0	51.8	49.6	49.5	46.6	46.7
11/27/2016 00:30	47.9	47.8	49.1	52.7	52.5	53.2	53.0	53.0	53.8	52.1	51.8	51.8	49.9	49.4	46.1	46.3
11/27/2016 00:40	47.6	47.7	49.2	52.7	52.4	53.3	52.9	52.8	53.7	52.1	51.9	51.8	49.9	49.1	46.6	46.7
11/27/2016 00:50	47.7	48.0	49.4	52.6	52.5	53.4	53.0	52.9	53.6	52.1	51.9	51.9	49.7	49.1	47.2	47.3
11/27/2016 01:00	48.2	48.3	49.4	52.6	52.6	53.4	53.0	52.9	53.7	52.1	51.9	51.8	49.4	49.4	46.9	47.2
11/27/2016 01:10	48.3	48.0	49.2	52.7	52.6	53.3	53.0	52.9	53.8	52.0	51.9	51.7	49.5	49.5	46.2	46.5
11/27/2016 01:20	47.9	47.6	49.0	52.7	52.5	53.2	52.9	53.0	53.7	52.0	51.8	51.6	49.8	49.1	46.0	46.2
11/27/2016 01:30	47.5	47.7	49.0	52.6	52.4	53.2	52.8	52.8	53.6	52.0	51.7	51.8	49.8	49.0	46.8	46.6
11/27/2016 01:40	47.6	48.1	49.3	52.5	52.4	53.3	53.0	52.8	53.5	52.0	51.8	51.9	49.6	49.2	47.2	47.3
11/27/2016 01:50	48.1	48.2	49.4	52.5	52.4	53.4	53.1	52.8	53.6	52.1	51.9	51.8	49.4	49.4	46.7	47.2
11/27/2016 02:00	48.3	47.8	49.3	52.7	52.5	53.3	53.1	52.9	53.7	52.0	51.9	51.7	49.6	49.3	46.1	46.5
11/27/2016 02:10	48.0	47.7	49.1	52.7	52.6	53.2	52.9	53.0	53.8	52.0	51.8	51.7	49.9	49.0	46.5	46.3
11/27/2016 02:20	47.7	48.0	49.2	52.6	52.5	53.2	52.9	52.9	53.7	52.2	51.8	51.9	49.8	49.2	47.2	46.9
11/27/2016 02:30	47.7	48.3	49.3	52.6	52.4	53.3	53.0	52.9	53.6	52.1	51.9	51.8	49.5	49.5	47.0	47.3
11/27/2016 02:40	48.2	48.0	49.4	52.6	52.5	53.4	53.0	52.9	53.7	52.1	51.9	51.8	49.5	49.3	46.2	46.9
11/27/2016 02:50	48.2	47.8	49.3	52.7	52.5	53.3	53.0	52.9	53.8	52.1	51.8	51.8	49.8	49.2	46.4	46.5
11/27/2016 03:00	47.8	48.1	49.2	52.6	52.6	53.3	52.9	52.9	53.7	52.1	51.8	51.8	49.9	49.3	47.0	46.9
11/27/2016 03:10	47.9	48.1	49.4	52.7	52.5	53.3	53.1	52.9	53.7	52.1	51.9	51.8	49.6	49.4	46.6	47.2
11/27/2016 03:20	48.2	47.8	49.4	52.6	52.4	53.3	53.0	53.0	53.7	52.1	51.9	51.8	49.6	49.2	46.2	46.6
11/27/2016 03:30	48.2	47.9	49.2	52.7	52.5	53.2	52.9	53.0	53.8	52.2	51.9	51.8	49.8	49.2	46.7	46.5
11/27/2016 03:40	47.7	48.2	49.2	52.6	52.5	53.3	53.0	52.9	53.7	52.1	51.9	51.8	49.8	49.5	47.1	47.1
11/27/2016 03:50	47.8	48.0	49.3	52.6	52.5	53.4	53.0	52.9	53.7	52.1	51.9	51.8	49.6	49.4	46.4	47.1
11/27/2016 04:00	48.2	47.8	49.4	52.7	52.5	53.3	53.0	52.9	53.7	52.1	52.0	51.8	49.7	49.2	46.4	46.5
11/27/2016 04:10	48.1	48.1	49.2	52.7	52.5	53.3	53.0	53.0	53.8	52.1	51.8	51.8	49.9	49.3	46.9	46.6

Date/Time	HW1o	HW2o	HW3o	HW4o	HW5o	HW6o	HW7o	HW8o	HW9o	HW10o	HW11o	HW12o	HW13o	HW14o	HW15o	HW16o
11/27/2016 04:20	47.8	48.2	49.2	52.6	52.6	53.4	53.0	52.9	53.7	52.1	51.8	51.8	49.7	49.4	46.8	47.2
11/27/2016 04:30	47.9	47.9	49.3	52.7	52.5	53.4	53.0	52.8	53.6	52.1	51.9	51.8	49.5	49.2	46.3	47.0
11/27/2016 04:40	48.3	47.9	49.4	52.7	52.4	53.3	53.0	52.9	53.8	52.2	51.8	51.8	49.8	49.3	46.6	46.5
11/27/2016 04:50	48.0	48.2	49.2	52.7	52.5	53.3	52.9	53.0	53.7	52.1	51.8	51.8	49.9	49.5	47.3	46.8
11/27/2016 05:00	47.7	48.0	49.2	52.6	52.6	53.4	53.0	52.9	53.7	52.1	51.9	51.8	49.6	49.2	46.5	47.5
11/27/2016 05:10	48.0	47.8	49.5	52.7	52.5	53.4	53.1	52.9	53.6	52.1	51.9	51.7	49.6	49.1	46.2	46.8
11/27/2016 05:20	48.3	48.0	49.5	52.7	52.4	53.2	53.0	52.9	53.7	52.1	51.9	51.8	49.7	49.4	46.8	46.3
11/27/2016 05:30	48.1	48.3	49.2	52.7	52.5	53.2	52.9	53.0	53.8	52.0	51.9	51.9	49.9	49.5	47.2	46.7
11/27/2016 05:40	47.6	47.9	49.0	52.7	52.6	53.3	53.0	52.9	53.7	52.0	51.8	51.8	49.6	49.2	46.6	47.3
11/27/2016 05:50	47.7	47.7	49.3	52.6	52.6	53.4	53.0	52.9	53.6	52.1	51.8	51.7	49.5	49.1	46.2	47.1
11/27/2016 06:00	48.1	47.9	49.5	52.6	52.6	53.3	53.0	52.9	53.6	52.1	51.9	51.8	49.7	49.4	46.7	46.5
11/27/2016 06:10	48.4	48.3	49.4	52.7	52.4	53.2	52.9	52.9	53.7	52.1	52.0	51.8	49.9	49.5	47.2	46.4
11/27/2016 06:20	48.0	48.0	49.1	52.7	52.4	53.2	52.9	53.0	53.8	52.1	51.9	51.8	49.8	49.2	46.8	47.1
11/27/2016 06:30	47.7	47.7	49.1	52.6	52.5	53.4	53.1	53.0	53.7	52.1	51.8	51.8	49.5	49.1	46.2	47.4
11/27/2016 06:40	47.8	48.0	49.3	52.6	52.6	53.4	53.1	52.9	53.6	52.1	51.9	51.7	49.5	49.4	46.4	46.7
11/27/2016 06:50	48.3	48.3	49.4	52.6	52.6	53.2	52.9	52.9	53.6	52.1	52.0	51.8	49.8	49.5	47.2	46.3
11/27/2016 07:00	48.3	48.1	49.3	52.7	52.4	53.3	52.9	52.9	53.7	52.1	51.9	51.8	49.9	49.2	47.0	46.7
11/27/2016 07:10	47.8	47.7	49.1	52.7	52.4	53.3	53.0	53.0	53.8	52.1	51.9	51.8	49.6	49.1	46.3	47.4
11/27/2016 07:20	47.6	47.8	49.1	52.7	52.4	53.3	53.1	53.0	53.7	52.1	51.9	51.7	49.5	49.4	46.3	47.1
11/27/2016 07:30	47.9	48.2	49.3	52.6	52.6	53.3	53.0	52.8	53.6	52.1	51.9	51.7	49.6	49.6	46.9	46.4
11/27/2016 07:40	48.3	48.2	49.4	52.6	52.6	53.2	52.9	52.8	53.6	52.0	52.0	51.8	49.9	49.2	47.2	46.4
11/27/2016 07:50	48.2	47.8	49.2	52.7	52.5	53.2	52.9	52.9	53.7	52.0	51.9	51.8	49.8	49.0	46.5	47.0
11/27/2016 08:00	47.8	47.7	49.0	52.7	52.4	53.4	53.0	53.0	53.8	52.1	51.8	51.7	49.5	49.3	46.1	47.4
11/27/2016 08:10	47.7	48.1	49.2	52.6	52.4	53.4	53.1	52.9	53.7	52.1	51.8	51.7	49.5	49.5	46.6	46.8
11/27/2016 08:20	47.9	48.3	49.4	52.6	52.5	53.3	53.0	52.8	53.6	52.0	51.9	51.8	49.7	49.3	47.2	46.3
11/27/2016 08:30	48.4	48.0	49.5	52.6	52.6	53.3	52.9	52.9	53.7	52.1	51.9	51.8	50.0	49.1	46.9	46.6
11/27/2016 08:40	48.2	47.8	49.3	52.8	52.6	53.4	53.0	52.9	53.8	52.2	51.9	51.8	49.7	49.3	46.3	47.4
11/27/2016 08:50	47.8	48.1	49.2	52.7	52.5	53.4	53.1	53.0	53.8	52.1	51.9	51.8	49.5	49.5	46.6	47.2
11/27/2016 09:00	47.9	48.3	49.4	52.7	52.5	53.4	53.0	52.9	53.7	52.1	52.0	51.9	49.7	49.3	47.3	46.6
11/27/2016 09:10	48.3	48.0	49.5	52.7	52.6	53.3	53.0	52.9	53.7	52.1	52.0	51.9	49.9	49.2	46.7	46.8
11/27/2016 09:20	48.1	48.0	49.3	52.8	52.6	53.4	53.1	53.0	53.8	52.1	51.9	51.8	49.7	49.4	46.5	47.2
11/27/2016 09:30	47.9	48.2	49.2	52.7	52.5	53.4	53.1	52.9	53.7	52.1	51.9	51.8	49.6	49.4	46.8	46.8
11/27/2016 09:40	48.0	48.1	49.3	52.7	52.6	53.4	53.0	52.9	53.6	52.1	51.9	51.8	49.7	49.3	46.7	46.7
11/27/2016 09:50	48.1	48.0	49.4	52.7	52.6	53.3	53.0	52.9	53.7	52.1	51.8	51.8	49.7	49.3	46.5	46.9
11/27/2016 10:00	47.9	48.0	49.2	52.7	52.6	53.3	53.0	52.9	53.7	52.1	51.8	51.8	49.6	49.3	46.7	46.8
11/27/2016 10:10	48.0	48.0	49.3	52.7	52.5	53.3	52.9	52.9	53.7	52.1	51.8	51.7	49.6	49.3	46.6	46.8
11/27/2016 10:20	48.0	47.9	49.3	52.6	52.5	53.3	52.9	52.9	53.7	52.1	51.8	51.7	49.6	49.2	46.6	46.8
11/27/2016 10:30	48.0	48.0	49.2	52.7	52.5	53.3	53.0	52.9	53.7	52.0	51.8	51.8	49.6	49.2	46.7	46.8
11/27/2016 10:40	48.0	48.0	49.3	52.7	52.5	53.4	52.9	52.9	53.7	52.0	51.9	51.8	49.7	49.3	46.7	46.9
11/27/2016 10:50	48.2	48.1	49.4	52.7	52.6	53.4	53.0	52.9	53.8	52.1	51.9	51.8	49.7	49.3	46.8	47.0
11/27/2016 11:00	48.3	48.3	49.5	52.8	52.6	53.5	53.1	53.0	53.8	52.1	52.0	51.9	49.8	49.5	46.9	47.1
11/27/2016 11:10	48.4	48.4	49.6	52.9	52.8	53.6	53.2	53.1	53.9	52.3	52.1	52.0	50.0	49.6	47.2	47.4
11/27/2016 11:20	48.7	48.6	49.9	53.0	52.9	53.7	53.3	53.2	54.0	52.4	52.2	52.2	50.1	49.8	47.4	47.5
11/27/2016 11:30	48.9	48.8	50.0	53.1	53.0	53.9	53.4	53.3	54.1	52.5	52.3	52.2	50.3	49.9	47.6	47.7
11/27/2016 11:40	48.9	48.9	50.1	53.2	53.0	53.9	53.5	53.4	54.2	52.6	52.4	52.4	50.4	50.1	47.6	47.7
11/27/2016 11:50	48.9	48.9	50.1	53.3	53.1	54.0	53.6	53.5	54.3	52.7	52.5	52.5	50.4	50.1	47.7	47.8
11/27/2016 12:00	49.0	49.0	50.2	53.4	53.1	54.1	53.7	53.6	54.4	52.8	52.5	52.5	50.5	50.2	47.8	47.9
11/27/2016 12:10	49.2	49.2	50.3	53.4	53.1	54.1	53.7	53.7	54.4	52.9	52.7	52.5	50.6	50.3	48.0	48.1
11/27/2016 12:20	49.3	49.3	50.4	53.5	53.2	54.2	53.8	53.8	54.5	53.0	52.8	52.5	50.7	50.4	48.1	48.2

Date/Time	HW1o	HW2o	HW3o	HW4o	HW5o	HW6o	HW7o	HW8o	HW9o	HW10o	HW11o	HW12o	HW13o	HW14o	HW15o	HW16o
11/27/2016 12:30	49.4	49.4	50.5	53.6	53.2	54.3	53.8	54.0	54.6	53.1	52.9	52.5	50.7	50.5	48.2	48.3
11/27/2016 12:40	49.4	49.5	50.5	53.7	53.3	54.3	53.9	54.1	54.7	53.2	52.9	52.6	50.9	50.6	48.3	48.3
11/27/2016 12:50	49.6	49.6	50.7	53.8	53.3	54.4	54.0	54.1	54.8	53.3	53.1	52.6	50.9	50.7	48.4	48.5
11/27/2016 13:00	49.7	49.7	50.7	53.9	53.4	54.4	54.1	54.2	54.8	53.4	53.1	52.7	51.0	50.8	48.5	48.5
11/27/2016 13:10	49.8	49.8	50.8	54.0	53.4	54.5	54.1	54.3	54.9	53.5	53.3	52.8	51.1	50.9	48.6	48.6
11/27/2016 13:20	49.8	49.9	50.9	54.0	53.4	54.6	54.2	54.5	55.0	53.6	53.4	52.9	51.2	50.9	48.7	48.8
11/27/2016 13:30	50.1	50.1	51.0	54.2	53.5	54.7	54.4	54.6	55.1	53.6	53.4	52.9	51.3	51.1	48.9	49.0
11/27/2016 13:40	50.2	50.1	51.2	54.2	53.6	54.8	54.4	54.7	55.3	53.7	53.5	53.1	51.5	51.2	49.1	49.1
11/27/2016 13:50	50.3	50.3	51.3	54.3	53.7	54.9	54.5	54.8	55.3	53.8	53.6	53.2	51.6	51.3	49.1	49.1
11/27/2016 14:00	50.3	50.4	51.3	54.4	53.7	55.0	54.6	54.9	55.4	54.0	53.7	53.3	51.6	51.3	49.2	49.2
11/27/2016 14:10	50.4	50.4	51.4	54.4	53.8	55.1	54.6	54.9	55.5	54.0	53.8	53.3	51.7	51.5	49.3	49.3
11/27/2016 14:20	50.5	50.6	51.5	54.6	53.9	55.1	54.8	55.0	55.5	54.2	53.9	53.4	51.8	51.6	49.4	49.5
11/27/2016 14:30	50.6	50.6	51.6	54.6	54.0	55.2	54.8	55.1	55.6	54.2	53.9	53.5	51.9	51.6	49.4	49.4
11/27/2016 14:40	50.6	50.7	51.7	54.7	54.0	55.3	54.9	55.1	55.7	54.2	54.0	53.5	51.9	51.7	49.5	49.5
11/27/2016 14:50	50.6	50.7	51.6	54.7	54.0	55.3	55.0	55.1	55.7	54.2	54.0	53.6	52.0	51.7	49.4	49.5
11/27/2016 15:00	50.7	50.7	51.7	54.8	54.0	55.4	55.0	55.2	55.7	54.3	54.0	53.6	52.0	51.7	49.5	49.5
11/27/2016 15:10	50.7	50.8	51.7	54.9	54.1	55.4	55.0	55.3	55.8	54.4	54.1	53.7	52.0	51.7	49.6	49.6
11/27/2016 15:20	50.8	50.8	51.8	54.9	54.2	55.4	55.1	55.3	55.8	54.4	54.2	53.7	52.1	51.9	49.7	49.7
11/27/2016 15:30	50.9	50.9	51.9	54.9	54.2	55.5	55.1	55.3	55.9	54.5	54.2	53.8	52.2	51.9	49.7	49.7
11/27/2016 15:40	50.9	50.9	51.9	54.9	54.2	55.5	55.2	55.4	56.0	54.5	54.3	53.8	52.2	51.9	49.7	49.8
11/27/2016 15:50	50.9	50.9	51.9	55.0	54.3	55.5	55.2	55.4	56.0	54.5	54.3	53.8	52.2	51.9	49.7	49.8
11/27/2016 16:00	50.8	50.9	51.9	55.0	54.3	55.6	55.2	55.4	56.0	54.6	54.3	53.8	52.3	51.9	49.7	49.7
11/27/2016 16:10	50.8	50.8	51.8	55.0	54.2	55.6	55.2	55.4	56.0	54.5	54.3	53.8	52.2	51.9	49.6	49.6
11/27/2016 16:20	50.7	50.7	51.8	54.9	54.3	55.5	55.1	55.4	56.0	54.5	54.3	53.8	52.1	51.9	49.6	49.6
11/27/2016 16:30	50.7	50.6	51.7	54.9	54.2	55.4	55.1	55.4	55.9	54.5	54.2	53.7	52.0	51.8	49.5	49.5
11/27/2016 16:40	50.5	50.6	51.6	54.9	54.2	55.4	55.0	55.3	55.8	54.5	54.2	53.7	52.0	51.7	49.4	49.4
11/27/2016 16:50	50.5	50.5	51.6	54.8	54.1	55.4	55.0	55.3	55.8	54.4	54.2	53.6	51.9	51.6	49.4	49.3
11/27/2016 17:00	50.6	50.6	51.6	54.9	54.1	55.4	55.0	55.3	55.8	54.4	54.1	53.6	51.9	51.6	49.4	49.3
11/27/2016 17:10	50.5	50.6	51.6	54.8	54.1	55.4	55.0	55.3	55.8	54.3	54.1	53.6	51.9	51.6	49.4	49.3
11/27/2016 17:20	50.4	50.5	51.5	54.8	54.1	55.3	55.0	55.2	55.8	54.3	54.1	53.6	51.9	51.5	49.4	49.3
11/27/2016 17:30	50.5	50.5	51.6	54.9	54.1	55.3	55.0	55.3	55.8	54.4	54.1	53.6	51.9	51.6	49.4	49.3
11/27/2016 17:40	50.7	50.6	51.6	54.9	54.1	55.4	55.0	55.3	55.9	54.4	54.2	53.6	51.9	51.7	49.5	49.6
11/27/2016 17:50	50.7	50.7	51.7	54.8	54.2	55.4	55.1	55.3	55.9	54.5	54.2	53.7	52.0	51.8	49.5	49.5
11/27/2016 18:00	50.6	50.7	51.7	54.9	54.2	55.4	55.0	55.4	55.8	54.5	54.2	53.7	52.1	51.8	49.5	49.5
11/27/2016 18:10	50.6	50.6	51.7	54.9	54.1	55.4	55.1	55.3	55.8	54.5	54.2	53.7	52.0	51.7	49.5	49.5
11/27/2016 18:20	50.6	50.5	51.6	54.8	54.1	55.4	55.0	55.3	55.8	54.4	54.2	53.6	51.9	51.7	49.4	49.4
11/27/2016 18:30	50.5	50.5	51.6	54.7	54.1	55.4	55.0	55.3	55.7	54.4	54.1	53.6	51.9	51.7	49.3	49.3
11/27/2016 18:40	50.4	50.5	51.5	54.7	54.0	55.3	55.0	55.2	55.7	54.4	54.1	53.6	51.9	51.5	49.2	49.2
11/27/2016 18:50	50.3	50.4	51.4	54.6	54.0	55.3	54.8	55.2	55.7	54.3	54.0	53.5	51.8	51.4	49.2	49.2
11/27/2016 19:00	50.2	50.3	51.4	54.6	53.9	55.2	54.8	55.1	55.7	54.2	54.0	53.5	51.7	51.4	49.1	49.1
11/27/2016 19:10	50.1	50.2	51.2	54.6	53.9	55.1	54.8	55.1	55.6	54.2	53.9	53.4	51.6	51.4	49.0	49.0
11/27/2016 19:20	50.1	50.2	51.3	54.6	53.9	55.1	54.8	55.1	55.6	54.2	53.9	53.4	51.6	51.3	49.0	49.1
11/27/2016 19:30	50.2	50.2	51.3	54.5	53.9	55.1	54.8	55.1	55.6	54.2	53.9	53.4	51.6	51.4	49.1	49.1
11/27/2016 19:40	50.2	50.3	51.3	54.6	53.9	55.1	54.8	55.1	55.6	54.2	53.9	53.4	51.7	51.4	49.1	49.1
11/27/2016 19:50	50.3	50.4	51.4	54.6	53.9	55.1	54.8	55.1	55.6	54.2	53.9	53.4	51.7	51.4	49.1	49.2
11/27/2016 20:00	50.3	50.4	51.4	54.6	53.9	55.2	54.8	55.1	55.6	54.2	54.0	53.4	51.7	51.5	49.2	49.2
11/27/2016 20:10	50.2	50.3	51.3	54.6	53.9	55.1	54.8	55.1	55.6	54.2	54.0	53.4	51.7	51.4	49.1	49.1
11/27/2016 20:20	50.1	50.3	51.3	54.6	53.9	55.1	54.8	55.1	55.6	54.2	53.9	53.4	51.6	51.4	49.0	49.0
11/27/2016 20:30	50.1	50.1	51.2	54.5	53.8	55.1	54.7	55.0	55.6	54.2	53.9	53.4	51.6	51.2	48.9	49.0

Date/Time	HW1o	HW2o	HW3o	HW4o	HW5o	HW6o	HW7o	HW8o	HW9o	HW10o	HW11o	HW12o	HW13o	HW14o	HW15o	HW16o
11/27/2016 20:40	50.0	50.1	51.2	54.5	53.7	55.1	54.7	55.0	55.5	54.1	53.9	53.4	51.5	51.2	48.9	48.9
11/27/2016 20:50	50.0	50.1	51.1	54.5	53.8	55.0	54.6	55.0	55.5	54.1	53.9	53.3	51.5	51.2	48.9	48.9
11/27/2016 21:00	50.1	50.1	51.1	54.5	53.7	55.0	54.6	55.0	55.5	54.1	53.9	53.3	51.5	51.2	48.9	48.9
11/27/2016 21:10	50.0	50.0	51.1	54.5	53.7	55.0	54.6	54.9	55.5	54.1	53.8	53.3	51.5	51.2	48.8	48.8
11/27/2016 21:20	49.9	50.0	51.0	54.4	53.6	54.9	54.5	54.9	55.4	54.0	53.7	53.2	51.4	51.1	48.7	48.7
11/27/2016 21:30	49.8	49.9	50.9	54.3	53.6	54.9	54.5	54.8	55.4	54.0	53.7	53.1	51.3	51.0	48.6	48.6
11/27/2016 21:40	49.8	49.8	50.9	54.3	53.6	54.9	54.5	54.8	55.3	53.9	53.7	53.1	51.3	50.9	48.6	48.6
11/27/2016 21:50	49.7	49.8	50.9	54.3	53.5	54.8	54.4	54.8	55.2	53.9	53.6	53.1	51.2	50.9	48.6	48.6
11/27/2016 22:00	49.7	49.7	50.8	54.3	53.4	54.8	54.4	54.7	55.2	53.8	53.6	53.0	51.2	50.9	48.5	48.5
11/27/2016 22:10	49.7	49.7	50.8	54.1	53.4	54.8	54.3	54.7	55.2	53.8	53.6	52.9	51.2	50.8	48.5	48.5
11/27/2016 22:20	49.6	49.7	50.7	54.1	53.4	54.7	54.3	54.7	55.2	53.8	53.5	53.0	51.1	50.8	48.5	48.5
11/27/2016 22:30	49.5	49.7	50.7	54.1	53.3	54.7	54.3	54.7	55.2	53.7	53.5	52.9	51.1	50.8	48.4	48.4
11/27/2016 22:40	49.5	49.6	50.7	54.1	53.3	54.6	54.3	54.6	55.1	53.7	53.5	52.9	51.1	50.8	48.4	48.4
11/27/2016 22:50	49.5	49.6	50.6	54.1	53.3	54.6	54.2	54.5	55.1	53.7	53.4	52.9	51.1	50.8	48.4	48.3
11/27/2016 23:00	49.5	49.6	50.6	54.0	53.2	54.6	54.2	54.5	55.0	53.6	53.5	52.8	51.0	50.7	48.3	48.3
11/27/2016 23:10	49.3	49.5	50.5	54.0	53.2	54.6	54.1	54.5	55.0	53.6	53.4	52.8	51.0	50.6	48.3	48.2
11/27/2016 23:20	49.4	49.4	50.5	53.9	53.1	54.5	54.1	54.4	55.0	53.6	53.3	52.7	50.9	50.6	48.2	48.2
11/27/2016 23:30	49.3	49.4	50.5	53.8	53.2	54.4	54.0	54.4	54.9	53.5	53.3	52.7	50.9	50.5	48.1	48.2
11/27/2016 23:40	49.3	49.4	50.5	53.8	53.1	54.4	54.0	54.3	54.9	53.5	53.3	52.7	50.8	50.5	48.1	48.1
11/27/2016 23:50	49.3	49.3	50.4	53.8	53.0	54.4	54.0	54.4	54.8	53.4	53.3	52.6	50.8	50.5	48.1	48.2
11/28/2016 00:00	49.3	49.4	50.4	53.8	53.1	54.4	54.0	54.4	54.8	53.4	53.3	52.7	50.8	50.5	48.0	48.1
11/28/2016 00:10	49.3	49.4	50.4	53.8	53.1	54.4	54.0	54.3	54.9	53.5	53.3	52.7	50.8	50.6	48.2	48.2
11/28/2016 00:20	49.4	49.4	50.5	53.8	53.1	54.4	54.0	54.4	54.9	53.5	53.3	52.7	50.9	50.5	48.2	48.2
11/28/2016 00:30	49.3	49.4	50.5	53.8	53.1	54.4	54.0	54.4	54.9	53.5	53.3	52.7	50.9	50.6	48.2	48.2
11/28/2016 00:40	49.3	49.4	50.5	53.8	53.1	54.5	54.0	54.4	54.9	53.5	53.3	52.7	50.9	50.6	48.2	48.2
11/28/2016 00:50	49.3	49.4	50.5	53.8	53.1	54.5	54.0	54.3	54.9	53.5	53.3	52.7	50.9	50.6	48.2	48.2
11/28/2016 01:00	49.4	49.5	50.5	53.8	53.2	54.4	54.1	54.3	54.9	53.5	53.3	52.7	50.9	50.6	48.3	48.3
11/28/2016 01:10	49.5	49.5	50.6	53.9	53.2	54.5	54.1	54.5	55.0	53.6	53.4	52.7	51.0	50.6	48.3	48.4
11/28/2016 01:20	49.5	49.6	50.7	53.9	53.2	54.5	54.1	54.5	55.0	53.7	53.4	52.8	51.0	50.8	48.5	48.5
11/28/2016 01:30	49.6	49.6	50.7	54.0	53.3	54.6	54.1	54.5	55.1	53.7	53.4	52.9	51.1	50.8	48.5	48.5
11/28/2016 01:40	49.7	49.8	50.8	54.0	53.3	54.6	54.3	54.6	55.1	53.7	53.5	52.9	51.1	50.8	48.6	48.6
11/28/2016 01:50	49.8	49.8	50.9	54.1	53.4	54.7	54.3	54.6	55.2	53.8	53.6	52.9	51.2	51.0	48.7	48.7
11/28/2016 02:00	49.9	50.0	51.0	54.2	53.4	54.7	54.4	54.7	55.3	53.9	53.6	53.0	51.3	51.0	48.9	48.9
11/28/2016 02:10	50.0	50.1	51.1	54.3	53.6	54.9	54.5	54.8	55.3	54.0	53.7	53.0	51.4	51.2	49.0	48.9
11/28/2016 02:20	50.1	50.2	51.2	54.4	53.6	54.9	54.5	54.9	55.4	54.0	53.8	53.1	51.5	51.3	49.0	49.0
11/28/2016 02:30	50.2	50.2	51.3	54.4	53.7	55.0	54.6	54.9	55.4	54.1	53.9	53.2	51.6	51.3	49.1	49.1
11/28/2016 02:40	50.3	50.3	51.4	54.4	53.7	55.1	54.6	55.0	55.5	54.2	53.9	53.4	51.6	51.4	49.1	49.2
11/28/2016 02:50	50.3	50.4	51.4	54.5	53.7	55.1	54.7	55.0	55.5	54.2	54.0	53.4	51.7	51.4	49.2	49.2
11/28/2016 03:00	50.4	50.4	51.4	54.5	53.9	55.1	54.8	55.1	55.6	54.3	54.0	53.4	51.7	51.5	49.2	49.2
11/28/2016 03:10	50.4	50.4	51.4	54.6	53.9	55.2	54.8	55.1	55.7	54.3	54.1	53.4	51.8	51.5	49.3	49.3
11/28/2016 03:20	50.4	50.4	51.5	54.6	53.9	55.3	54.9	55.2	55.7	54.4	54.1	53.5	51.8	51.5	49.3	49.3
11/28/2016 03:30	50.4	50.5	51.5	54.6	53.9	55.3	54.8	55.2	55.7	54.4	54.1	53.5	51.8	51.5	49.3	49.3
11/28/2016 03:40	50.5	50.5	51.5	54.6	54.0	55.3	54.9	55.2	55.7	54.4	54.2	53.5	51.8	51.5	49.3	49.3
11/28/2016 03:50	50.5	50.5	51.5	54.7	54.0	55.3	54.9	55.3	55.8	54.5	54.2	53.5	51.9	51.5	49.3	49.3
11/28/2016 04:00	50.6	50.6	51.6	54.7	54.0	55.4	55.0	55.3	55.8	54.5	54.2	53.6	51.9	51.6	49.4	49.5
11/28/2016 04:10	50.6	50.6	51.6	54.8	54.0	55.4	55.0	55.3	55.8	54.5	54.2	53.6	52.0	51.7	49.4	49.5
11/28/2016 04:20	50.6	50.7	51.6	54.8	54.2	55.4	55.1	55.3	55.9	54.6	54.3	53.7	52.0	51.7	49.5	49.5
11/28/2016 04:30	50.7	50.8	51.7	54.8	54.2	55.5	55.1	55.4	55.9	54.6	54.4	53.7	52.1	51.8	49.6	49.6
11/28/2016 04:40	50.7	50.8	51.8	54.9	54.2	55.5	55.1	55.4	56.0	54.7	54.4	53.7	52.1	51.8	49.6	49.7

Date/Time	HW1o	HW2o	HW3o	HW4o	HW5o	HW6o	HW7o	HW8o	HW9o	HW10o	HW11o	HW12o	HW13o	HW14o	HW15o	HW16o
11/28/2016 04:50	50.8	50.9	51.9	54.9	54.3	55.6	55.1	55.4	56.0	54.7	54.5	53.8	52.2	51.9	49.7	49.8
11/28/2016 05:00	50.9	50.9	52.0	55.0	54.3	55.6	55.2	55.6	56.1	54.8	54.5	53.9	52.2	52.0	49.8	49.8
11/28/2016 05:10	51.0	51.0	52.0	55.1	54.3	55.7	55.3	55.6	56.1	54.8	54.6	53.9	52.3	52.1	49.9	49.9
11/28/2016 05:20	51.1	51.1	52.1	55.1	54.4	55.8	55.3	55.7	56.1	54.9	54.7	54.0	52.4	52.1	50.0	49.9
11/28/2016 05:30	51.1	51.1	52.1	55.1	54.5	55.8	55.4	55.7	56.2	54.8	54.7	54.1	52.4	52.1	50.0	50.0
11/28/2016 05:40	51.1	51.2	52.1	55.2	54.5	55.8	55.5	55.7	56.2	54.9	54.7	54.1	52.5	52.2	50.1	50.1
11/28/2016 05:50	51.2	51.3	52.3	55.3	54.6	55.9	55.5	55.8	56.4	55.0	54.8	54.1	52.6	52.3	50.2	50.2
11/28/2016 06:00	51.3	51.4	52.4	55.3	54.6	55.9	55.5	55.9	56.4	55.0	54.9	54.2	52.6	52.4	50.3	50.3
11/28/2016 06:10	51.4	51.4	52.4	55.4	54.7	56.0	55.6	55.9	56.4	55.1	54.9	54.2	52.7	52.4	50.3	50.3
11/28/2016 06:20	51.5	51.5	52.4	55.4	54.7	56.0	55.7	56.0	56.5	55.2	55.0	54.4	52.8	52.5	50.3	50.4
11/28/2016 06:30	51.6	51.6	52.6	55.5	54.8	56.1	55.7	56.1	56.6	55.3	55.0	54.4	52.8	52.6	50.5	50.5
11/28/2016 06:40	51.7	51.7	52.6	55.6	54.9	56.2	55.8	56.2	56.6	55.3	55.1	54.5	53.0	52.7	50.6	50.6
11/28/2016 06:50	51.8	51.8	52.7	55.7	55.0	56.3	55.9	56.3	56.7	55.4	55.2	54.6	53.1	52.8	50.8	50.7
11/28/2016 07:00	52.0	52.0	52.9	55.8	55.1	56.5	56.0	56.4	56.8	55.5	55.3	54.7	53.2	53.0	50.9	50.9
11/28/2016 07:10	52.1	52.2	53.0	55.9	55.2	56.6	56.1	56.5	56.9	55.7	55.4	54.8	53.3	53.1	51.0	51.1
11/28/2016 07:20	52.2	52.3	53.2	56.0	55.3	56.7	56.3	56.6	57.1	55.8	55.5	54.9	53.5	53.2	51.2	51.2
11/28/2016 07:30	52.4	52.3	53.3	56.1	55.4	56.8	56.4	56.7	57.1	55.8	55.7	55.0	53.5	53.3	51.3	51.3
11/28/2016 07:40	52.4	52.4	53.3	56.1	55.5	56.8	56.4	56.8	57.2	56.0	55.7	55.1	53.6	53.3	51.3	51.3
11/28/2016 07:50	52.5	52.4	53.4	56.2	55.6	56.8	56.5	56.8	57.3	56.0	55.8	55.2	53.7	53.4	51.3	51.4
11/28/2016 08:00	52.5	52.6	53.5	56.3	55.6	56.9	56.5	56.9	57.4	56.1	55.9	55.2	53.8	53.5	51.4	51.5
11/28/2016 08:10	52.6	52.6	53.6	56.4	55.7	57.0	56.6	57.0	57.4	56.2	56.0	55.3	53.9	53.6	51.6	51.6
11/28/2016 08:20	52.7	52.7	53.7	56.5	55.8	57.1	56.7	57.0	57.5	56.3	56.0	55.4	53.9	53.7	51.6	51.7
11/28/2016 08:30	52.8	52.8	53.7	56.5	55.9	57.2	56.7	57.1	57.6	56.4	56.1	55.5	54.0	53.8	51.8	51.8
11/28/2016 08:40	52.9	52.9	53.9	56.6	55.9	57.3	56.8	57.3	57.6	56.4	56.2	55.5	54.1	53.9	51.9	51.9
11/28/2016 08:50	53.0	53.0	54.0	56.7	56.0	57.3	56.8	57.3	57.7	56.5	56.2	55.6	54.2	53.9	51.9	51.9
11/28/2016 09:00	53.1	53.1	54.0	56.8	56.1	57.4	57.0	57.4	57.8	56.5	56.3	55.7	54.3	54.0	52.0	52.1
11/28/2016 09:10	53.3	53.3	54.1	57.0	56.2	57.5	57.1	57.5	57.9	56.7	56.5	55.8	54.4	54.1	52.2	52.2
11/28/2016 09:20	53.4	53.3	54.2	57.0	56.3	57.6	57.2	57.6	58.0	56.7	56.6	55.9	54.5	54.3	52.3	52.3
11/28/2016 09:30	53.5	53.4	54.4	57.1	56.4	57.7	57.3	57.7	58.1	56.9	56.6	56.0	54.7	54.4	52.5	52.5
11/28/2016 09:40	53.6	53.6	54.5	57.2	56.5	57.8	57.3	57.8	58.2	57.0	56.7	56.1	54.8	54.5	52.6	52.6
11/28/2016 09:50	53.6	53.7	54.6	57.3	56.6	57.9	57.4	57.9	58.3	57.1	56.8	56.2	54.9	54.5	52.6	52.6
11/28/2016 10:00	53.7	53.7	54.6	57.3	56.7	57.9	57.5	57.9	58.3	57.1	56.9	56.2	54.9	54.6	52.6	52.7
11/28/2016 10:10	53.8	53.8	54.7	57.4	56.7	58.0	57.6	58.0	58.4	57.2	56.9	56.3	55.0	54.6	52.7	52.8
11/28/2016 10:20	53.9	53.9	54.8	57.5	56.8	58.1	57.7	58.0	58.5	57.3	57.0	56.4	55.0	54.8	52.8	52.9
11/28/2016 10:30	54.0	53.9	54.9	57.6	56.9	58.1	57.7	58.1	58.5	57.3	57.1	56.5	55.1	54.8	52.9	52.9
11/28/2016 10:40	54.0	54.0	54.9	57.6	56.9	58.2	57.8	58.2	58.6	57.4	57.1	56.5	55.2	54.9	52.9	53.0
11/28/2016 10:50	54.1	54.0	54.9	57.7	57.0	58.3	57.8	58.2	58.6	57.5	57.2	56.6	55.2	54.9	53.0	53.0
11/28/2016 11:00	54.1	54.1	55.0	57.7	57.0	58.3	57.8	58.3	58.7	57.5	57.2	56.6	55.2	55.0	53.0	53.0
11/28/2016 11:10	54.1	54.1	55.0	57.8	57.0	58.3	57.9	58.3	58.8	57.5	57.3	56.7	55.3	55.0	53.0	53.1
11/28/2016 11:20	54.2	54.2	55.1	57.8	57.1	58.4	58.0	58.4	58.8	57.5	57.3	56.7	55.3	55.1	53.1	53.2
11/28/2016 11:30	54.3	54.2	55.1	57.8	57.2	58.4	58.0	58.4	58.8	57.7	57.4	56.8	55.4	55.1	53.2	53.3
11/28/2016 11:40	54.3	54.3	55.2	57.9	57.3	58.5	58.1	58.5	58.9	57.7	57.4	56.9	55.4	55.2	53.2	53.3
11/28/2016 11:50	54.4	54.4	55.3	58.0	57.3	58.6	58.2	58.5	59.0	57.8	57.5	56.9	55.6	55.3	53.4	53.5
11/28/2016 12:00	54.6	54.6	55.4	58.1	57.5	58.7	58.3	58.6	59.1	57.9	57.7	57.0	55.7	55.4	53.6	53.7
11/28/2016 12:10	54.8	54.7	55.6	58.3	57.6	58.8	58.3	58.8	59.2	58.0	57.7	57.2	55.8	55.6	53.8	53.8
11/28/2016 12:20	54.9	54.9	55.7	58.4	57.7	58.9	58.5	58.9	59.3	58.1	57.9	57.3	56.0	55.7	53.9	53.9
11/28/2016 12:30	55.0	55.0	55.8	58.5	57.8	59.0	58.6	59.1	59.4	58.2	58.0	57.4	56.1	55.8	53.9	54.0
11/28/2016 12:40	55.2	55.1	55.9	58.6	57.9	59.1	58.7	59.2	59.5	58.3	58.1	57.5	56.2	55.9	54.1	54.1
11/28/2016 12:50	55.3	55.2	56.0	58.7	58.0	59.2	58.8	59.3	59.6	58.4	58.2	57.6	56.3	56.0	54.2	54.2

Date/Time	HW1o	HW2o	HW3o	HW4o	HW5o	HW6o	HW7o	HW8o	HW9o	HW10o	HW11o	HW12o	HW13o	HW14o	HW15o	HW16o
11/28/2016 13:00	55.4	55.3	56.1	58.7	58.1	59.3	58.9	59.4	59.7	58.5	58.4	57.7	56.4	56.1	54.4	54.4
11/28/2016 13:10	55.5	55.4	56.3	58.8	58.2	59.5	59.0	59.5	59.8	58.6	58.5	57.8	56.5	56.2	54.4	54.5
11/28/2016 13:20	55.6	55.6	56.4	58.9	58.3	59.5	59.1	59.6	59.9	58.7	58.6	57.9	56.6	56.3	54.6	54.6
11/28/2016 13:30	55.7	55.6	56.5	59.1	58.4	59.6	59.2	59.7	60.0	58.8	58.7	58.0	56.7	56.4	54.7	54.7
11/28/2016 13:40	55.7	55.7	56.6	59.2	58.5	59.8	59.2	59.8	60.1	58.9	58.8	58.1	56.7	56.5	54.8	54.8
11/28/2016 13:50	55.8	55.8	56.7	59.3	58.6	59.9	59.3	59.9	60.2	59.0	58.9	58.2	56.9	56.6	54.8	54.9
11/28/2016 14:00	56.0	55.9	56.8	59.4	58.6	60.0	59.4	60.0	60.2	59.0	59.0	58.3	57.0	56.7	55.0	55.0
11/28/2016 14:10	56.1	56.0	56.9	59.4	58.7	60.0	59.5	60.1	60.3	59.2	59.0	58.4	57.1	56.8	55.0	55.0
11/28/2016 14:20	56.1	56.0	56.9	59.5	58.8	60.1	59.6	60.1	60.4	59.3	59.1	58.4	57.2	56.9	55.0	55.1
11/28/2016 14:30	56.2	56.2	57.0	59.6	58.9	60.2	59.7	60.2	60.5	59.3	59.2	58.5	57.2	57.0	55.1	55.2
11/28/2016 14:40	56.3	56.2	57.0	59.6	58.9	60.2	59.8	60.3	60.6	59.4	59.2	58.6	57.3	57.0	55.2	55.2
11/28/2016 14:50	56.3	56.2	57.1	59.6	59.0	60.2	59.8	60.4	60.6	59.4	59.3	58.6	57.4	57.1	55.2	55.3
11/28/2016 15:00	56.3	56.4	57.1	59.7	59.0	60.3	59.8	60.4	60.7	59.5	59.4	58.7	57.4	57.1	55.3	55.4
11/28/2016 15:10	56.4	56.4	57.2	59.8	59.1	60.4	59.9	60.5	60.7	59.5	59.4	58.8	57.4	57.1	55.3	55.3
11/28/2016 15:20	56.4	56.4	57.3	59.9	59.1	60.4	59.9	60.5	60.8	59.6	59.5	58.8	57.5	57.1	55.4	55.4
11/28/2016 15:30	56.5	56.5	57.3	59.9	59.2	60.5	60.0	60.6	60.8	59.6	59.5	58.8	57.5	57.2	55.4	55.5
11/28/2016 15:40	56.5	56.5	57.3	59.9	59.2	60.6	60.1	60.6	60.9	59.7	59.6	58.9	57.6	57.3	55.4	55.5
11/28/2016 15:50	56.6	56.5	57.4	60.0	59.3	60.6	60.1	60.7	61.0	59.7	59.6	58.9	57.6	57.3	55.4	55.5
11/28/2016 16:00	56.5	56.5	57.4	60.0	59.3	60.6	60.1	60.7	61.0	59.8	59.7	58.9	57.6	57.3	55.5	55.5
11/28/2016 16:10	56.5	56.5	57.4	60.0	59.3	60.6	60.1	60.8	61.0	59.8	59.7	58.9	57.6	57.3	55.4	55.5
11/28/2016 16:20	56.4	56.4	57.3	60.0	59.3	60.6	60.1	60.8	61.0	59.8	59.7	58.9	57.5	57.3	55.4	55.4
11/28/2016 16:30	56.4	56.4	57.3	60.0	59.3	60.7	60.1	60.7	61.0	59.7	59.7	58.9	57.5	57.2	55.3	55.3
11/28/2016 16:40	56.4	56.3	57.3	60.0	59.3	60.6	60.1	60.7	61.0	59.7	59.6	58.9	57.5	57.2	55.3	55.4
11/28/2016 16:50	56.4	56.4	57.2	60.0	59.3	60.6	60.1	60.7	61.0	59.7	59.6	58.9	57.5	57.2	55.3	55.3
11/28/2016 17:00	56.4	56.4	57.2	60.0	59.3	60.6	60.1	60.7	60.9	59.7	59.6	58.9	57.5	57.2	55.3	55.3
11/28/2016 17:10	56.4	56.4	57.2	60.0	59.3	60.6	60.1	60.7	61.0	59.7	59.7	58.9	57.5	57.2	55.3	55.3
11/28/2016 17:20	56.4	56.4	57.2	60.0	59.3	60.6	60.1	60.7	61.0	59.7	59.7	58.9	57.5	57.2	55.3	55.4
11/28/2016 17:30	56.5	56.4	57.3	60.0	59.3	60.6	60.1	60.7	61.0	59.7	59.7	58.9	57.5	57.2	55.3	55.4
11/28/2016 17:40	56.4	56.3	57.3	60.0	59.3	60.7	60.1	60.7	61.0	59.7	59.7	58.9	57.5	57.2	55.3	55.4
11/28/2016 17:50	56.3	56.4	57.2	60.0	59.3	60.6	60.1	60.7	61.0	59.7	59.6	58.9	57.5	57.2	55.3	55.3
11/28/2016 18:00	56.3	56.3	57.2	60.0	59.2	60.6	60.1	60.7	61.0	59.7	59.6	58.9	57.4	57.1	55.1	55.2
11/28/2016 18:10	56.2	56.2	57.1	59.9	59.2	60.5	60.0	60.7	60.9	59.6	59.6	58.8	57.4	57.1	55.1	55.1
11/28/2016 18:20	56.1	56.1	57.0	59.8	59.2	60.5	60.0	60.6	60.8	59.6	59.5	58.8	57.3	57.0	55.0	55.0
11/28/2016 18:30	55.9	55.9	56.9	59.8	59.1	60.4	59.9	60.5	60.8	59.5	59.5	58.7	57.2	56.9	54.8	54.9
11/28/2016 18:40	55.8	55.9	56.8	59.7	59.0	60.3	59.8	60.4	60.7	59.4	59.3	58.6	57.1	56.8	54.7	54.7
11/28/2016 18:50	55.7	55.7	56.6	59.6	58.9	60.2	59.8	60.4	60.6	59.4	59.2	58.5	57.0	56.7	54.6	54.6
11/28/2016 19:00	55.6	55.7	56.6	59.5	58.8	60.2	59.6	60.3	60.6	59.3	59.1	58.4	56.9	56.6	54.5	54.5
11/28/2016 19:10	55.5	55.6	56.5	59.5	58.8	60.1	59.6	60.2	60.5	59.2	59.0	58.4	56.8	56.5	54.3	54.4
11/28/2016 19:20	55.5	55.5	56.4	59.4	58.7	60.0	59.5	60.2	60.5	59.1	58.9	58.3	56.8	56.4	54.4	54.4
11/28/2016 19:30	55.4	55.4	56.4	59.3	58.7	60.0	59.4	60.1	60.4	59.1	58.9	58.2	56.7	56.4	54.3	54.3
11/28/2016 19:40	55.4	55.3	56.3	59.3	58.6	59.9	59.4	60.0	60.3	59.0	58.8	58.2	56.6	56.3	54.2	54.2
11/28/2016 19:50	55.3	55.3	56.2	59.2	58.5	59.9	59.3	60.0	60.3	59.0	58.7	58.1	56.5	56.3	54.1	54.1
11/28/2016 20:00	55.2	55.3	56.2	59.2	58.5	59.8	59.3	60.0	60.3	58.9	58.7	58.1	56.5	56.2	54.1	54.1
11/28/2016 20:10	55.1	55.2	56.1	59.1	58.4	59.7	59.2	59.9	60.2	58.9	58.6	58.0	56.4	56.1	54.0	54.1
11/28/2016 20:20	55.0	55.1	56.1	59.1	58.4	59.7	59.2	59.9	60.1	58.9	58.6	58.1	56.4	56.1	54.0	54.0
11/28/2016 20:30	55.0	55.1	56.0	59.0	58.3	59.6	59.1	59.9	60.0	58.8	58.5	57.9	56.4	56.0	53.9	53.9
11/28/2016 20:40	55.0	55.0	56.0	59.0	58.3	59.6	59.1	59.8	60.0	58.8	58.5	57.9	56.3	56.0	53.8	53.9
11/28/2016 20:50	54.9	54.9	55.9	58.9	58.3	59.5	59.0	59.8	60.0	58.7	58.4	57.9	56.2	55.9	53.8	53.8
11/28/2016 21:00	54.8	54.8	55.9	58.9	58.2	59.5	59.0	59.7	60.0	58.6	58.4	57.8	56.2	55.8	53.7	53.7

Date/Time	HW1o	HW2o	HW3o	HW4o	HW5o	HW6o	HW7o	HW8o	HW9o	HW10o	HW11o	HW12o	HW13o	HW14o	HW15o	HW16o
11/28/2016 21:10	54.8	54.8	55.8	58.8	58.2	59.4	58.9	59.7	59.9	58.6	58.3	57.7	56.1	55.8	53.7	53.7
11/28/2016 21:20	54.7	54.8	55.8	58.8	58.2	59.4	58.9	59.6	59.9	58.5	58.2	57.7	56.1	55.8	53.6	53.7
11/28/2016 21:30	54.7	54.8	55.7	58.8	58.0	59.4	58.8	59.6	59.8	58.5	58.2	57.7	56.0	55.7	53.6	53.6
11/28/2016 21:40	54.7	54.7	55.6	58.7	58.0	59.3	58.8	59.6	59.8	58.5	58.2	57.6	55.9	55.7	53.5	53.6
11/28/2016 21:50	54.6	54.6	55.6	58.7	58.0	59.3	58.8	59.5	59.7	58.4	58.1	57.6	55.9	55.6	53.4	53.5
11/28/2016 22:00	54.5	54.5	55.5	58.6	58.0	59.3	58.7	59.5	59.7	58.3	58.1	57.5	55.9	55.5	53.4	53.4
11/28/2016 22:10	54.5	54.5	55.5	58.6	57.9	59.2	58.7	59.4	59.6	58.3	58.0	57.5	55.8	55.5	53.4	53.4
11/28/2016 22:20	54.4	54.5	55.4	58.5	57.9	59.1	58.6	59.4	59.6	58.3	58.0	57.4	55.8	55.5	53.3	53.3
11/28/2016 22:30	54.3	54.4	55.4	58.5	57.8	59.1	58.6	59.3	59.6	58.3	57.9	57.4	55.8	55.4	53.2	53.2
11/28/2016 22:40	54.2	54.3	55.3	58.4	57.7	59.1	58.5	59.3	59.5	58.2	57.9	57.3	55.7	55.3	53.1	53.1
11/28/2016 22:50	54.2	54.2	55.2	58.3	57.6	59.0	58.5	59.2	59.4	58.1	57.8	57.3	55.6	55.3	53.0	53.0
11/28/2016 23:00	54.0	54.1	55.1	58.3	57.6	58.9	58.4	59.1	59.3	58.0	57.7	57.2	55.5	55.1	52.9	52.9
11/28/2016 23:10	53.9	54.0	55.0	58.1	57.5	58.8	58.2	59.1	59.2	57.9	57.7	57.1	55.3	55.0	52.8	52.8
11/28/2016 23:20	53.7	53.8	54.9	58.0	57.4	58.7	58.2	58.9	59.2	57.9	57.6	57.0	55.2	54.9	52.6	52.6
11/28/2016 23:30	53.6	53.7	54.8	57.9	57.3	58.6	58.1	58.9	59.0	57.7	57.5	56.9	55.1	54.7	52.5	52.5
11/28/2016 23:40	53.5	53.6	54.6	57.9	57.2	58.6	58.0	58.8	59.0	57.7	57.4	56.8	55.0	54.7	52.4	52.4
11/28/2016 23:50	53.4	53.5	54.6	57.8	57.1	58.4	57.9	58.7	58.9	57.6	57.3	56.7	55.0	54.6	52.3	52.4
11/29/2016 00:00	53.4	53.5	54.5	57.7	57.1	58.4	57.9	58.6	58.8	57.5	57.3	56.6	54.9	54.6	52.3	52.3
11/29/2016 00:10	53.3	53.4	54.4	57.7	57.0	58.3	57.8	58.6	58.8	57.4	57.2	56.6	54.9	54.5	52.2	52.2
11/29/2016 00:20	53.2	53.4	54.3	57.6	57.0	58.2	57.7	58.6	58.7	57.4	57.1	56.5	54.7	54.4	52.1	52.1
11/29/2016 00:30	53.1	53.2	54.2	57.5	56.9	58.1	57.6	58.4	58.6	57.3	57.0	56.4	54.6	54.3	52.0	52.0
11/29/2016 00:40	52.9	53.0	54.1	57.4	56.7	58.0	57.5	58.3	58.5	57.2	56.9	56.2	54.5	54.1	51.7	51.7
11/29/2016 00:50	52.6	52.7	53.8	57.2	56.5	57.9	57.3	58.2	58.3	57.0	56.7	56.1	54.3	53.9	51.4	51.4
11/29/2016 01:00	52.3	52.5	53.6	57.1	56.3	57.7	57.2	58.1	58.2	56.9	56.6	55.9	54.0	53.7	51.1	51.2
11/29/2016 01:10	52.2	52.3	53.4	56.9	56.2	57.5	57.0	57.9	58.1	56.7	56.4	55.8	53.8	53.5	51.0	51.0
11/29/2016 01:20	52.0	52.2	53.3	56.8	56.1	57.4	56.9	57.7	58.0	56.5	56.3	55.6	53.7	53.4	51.0	51.0
11/29/2016 01:30	52.0	52.2	53.3	56.7	56.0	57.3	56.8	57.6	57.9	56.4	56.1	55.6	53.7	53.3	51.0	51.0
11/29/2016 01:40	52.1	52.2	53.3	56.7	55.9	57.3	56.8	57.6	57.8	56.4	56.1	55.5	53.7	53.3	51.1	51.1
11/29/2016 01:50	52.2	52.2	53.3	56.6	55.9	57.3	56.7	57.6	57.8	56.3	56.1	55.5	53.7	53.3	51.0	51.0
11/29/2016 02:00	52.0	52.1	53.2	56.6	55.9	57.2	56.7	57.5	57.7	56.3	56.0	55.4	53.6	53.3	50.9	50.9
11/29/2016 02:10	52.0	52.1	53.1	56.5	55.8	57.2	56.6	57.5	57.6	56.2	56.0	55.4	53.5	53.2	50.8	50.8
11/29/2016 02:20	51.9	52.0	53.1	56.4	55.7	57.1	56.5	57.4	57.5	56.2	55.9	55.3	53.4	53.1	50.8	50.8
11/29/2016 02:30	51.8	51.9	53.0	56.4	55.7	57.1	56.5	57.3	57.5	56.1	55.8	55.3	53.4	53.1	50.7	50.7
11/29/2016 02:40	51.7	51.8	52.9	56.3	55.6	57.0	56.4	57.3	57.4	56.0	55.8	55.2	53.3	53.0	50.6	50.6
11/29/2016 02:50	51.7	51.8	52.9	56.3	55.6	57.0	56.4	57.2	57.4	56.0	55.7	55.1	53.2	52.9	50.6	50.6
11/29/2016 03:00	51.6	51.8	52.9	56.2	55.5	56.9	56.3	57.2	57.3	55.9	55.7	55.1	53.2	52.9	50.6	50.5
11/29/2016 03:10	51.5	51.7	52.8	56.2	55.5	56.8	56.3	57.2	57.3	55.9	55.6	55.1	53.1	52.9	50.5	50.5
11/29/2016 03:20	51.5	51.7	52.8	56.1	55.4	56.8	56.2	57.2	57.3	55.8	55.6	55.0	53.1	52.8	50.5	50.5
11/29/2016 03:30	51.7	51.8	52.8	56.1	55.4	56.8	56.2	57.2	57.2	55.9	55.6	55.0	53.2	52.9	50.6	50.6
11/29/2016 03:40	51.6	51.7	52.8	56.1	55.4	56.8	56.2	57.1	57.2	55.8	55.6	55.0	53.2	52.9	50.6	50.5
11/29/2016 03:50	51.5	51.7	52.7	56.1	55.4	56.8	56.2	57.1	57.2	55.8	55.5	55.0	53.1	52.8	50.5	50.5
11/29/2016 04:00	51.5	51.6	52.7	56.1	55.3	56.7	56.1	57.0	57.2	55.8	55.6	54.9	53.0	52.8	50.4	50.4
11/29/2016 04:10	51.4	51.5	52.6	56.0	55.3	56.7	56.1	57.0	57.1	55.7	55.4	54.9	53.0	52.7	50.2	50.3
11/29/2016 04:20	51.3	51.4	52.6	55.9	55.2	56.6	56.0	56.9	57.1	55.6	55.4	54.8	52.9	52.6	50.3	50.2
11/29/2016 04:30	51.3	51.4	52.5	55.8	55.2	56.5	55.9	56.9	57.0	55.5	55.4	54.7	52.9	52.5	50.2	50.1
11/29/2016 04:40	51.1	51.3	52.4	55.8	55.1	56.5	55.9	56.9	57.0	55.5	55.3	54.7	52.8	52.5	50.2	50.1
11/29/2016 04:50	51.3	51.3	52.4	55.8	55.1	56.5	55.9	56.9	56.9	55.6	55.3	54.7	52.7	52.5	50.2	50.2
11/29/2016 05:00	51.2	51.3	52.4	55.8	55.1	56.4	55.8	56.8	56.9	55.5	55.2	54.6	52.8	52.5	50.1	50.1
11/29/2016 05:10	51.1	51.3	52.4	55.7	55.0	56.4	55.8	56.8	56.9	55.4	55.2	54.6	52.8	52.4	50.1	50.0

Date/Time	HW1o	HW2o	HW3o	HW4o	HW5o	HW6o	HW7o	HW8o	HW9o	HW10o	HW11o	HW12o	HW13o	HW14o	HW15o	HW16o
11/29/2016 05:20	51.1	51.3	52.4	55.7	55.0	56.4	55.8	56.8	56.8	55.4	55.2	54.6	52.7	52.4	50.1	50.1
11/29/2016 05:30	51.1	51.3	52.4	55.7	55.0	56.4	55.8	56.8	56.8	55.4	55.2	54.6	52.7	52.4	50.1	50.1
11/29/2016 05:40	51.1	51.3	52.3	55.6	55.0	56.3	55.8	56.7	56.8	55.4	55.2	54.5	52.7	52.4	50.0	50.1
11/29/2016 05:50	51.2	51.2	52.3	55.7	55.0	56.3	55.8	56.8	56.8	55.4	55.2	54.6	52.7	52.4	50.1	50.1
11/29/2016 06:00	51.1	51.3	52.4	55.7	55.0	56.3	55.8	56.8	56.8	55.3	55.1	54.5	52.7	52.5	50.1	50.1
11/29/2016 06:10	51.2	51.3	52.4	55.7	55.0	56.3	55.8	56.7	56.8	55.4	55.1	54.6	52.7	52.4	50.1	50.1
11/29/2016 06:20	51.2	51.3	52.4	55.6	55.0	56.3	55.8	56.7	56.8	55.4	55.2	54.5	52.7	52.5	50.1	50.1
11/29/2016 06:30	51.2	51.3	52.4	55.6	55.0	56.3	55.8	56.7	56.8	55.4	55.2	54.5	52.7	52.4	50.1	50.2
11/29/2016 06:40	51.2	51.3	52.4	55.6	55.0	56.3	55.8	56.8	56.8	55.4	55.2	54.6	52.7	52.5	50.2	50.2
11/29/2016 06:50	51.3	51.4	52.4	55.7	55.0	56.4	55.8	56.8	56.8	55.4	55.2	54.6	52.8	52.5	50.2	50.2
11/29/2016 07:00	51.1	51.3	52.4	55.6	55.0	56.3	55.8	56.8	56.8	55.4	55.2	54.6	52.8	52.5	50.1	50.1
11/29/2016 07:10	51.1	51.3	52.4	55.6	55.0	56.3	55.8	56.8	56.7	55.4	55.1	54.6	52.7	52.5	50.0	50.0
11/29/2016 07:20	51.1	51.2	52.3	55.6	55.0	56.3	55.7	56.7	56.8	55.4	55.1	54.5	52.7	52.4	50.0	50.0
11/29/2016 07:30	51.1	51.3	52.3	55.6	55.0	56.4	55.7	56.8	56.7	55.4	55.1	54.6	52.7	52.4	50.1	50.1
11/29/2016 07:40	51.2	51.3	52.5	55.7	55.0	56.4	55.8	56.7	56.8	55.4	55.2	54.5	52.8	52.5	50.2	50.2
11/29/2016 07:50	51.3	51.4	52.5	55.7	55.0	56.4	55.8	56.8	56.8	55.4	55.2	54.6	52.8	52.5	50.3	50.3
11/29/2016 08:00	51.4	51.5	52.6	55.8	55.1	56.4	55.9	56.9	56.9	55.5	55.3	54.7	52.9	52.7	50.4	50.4
11/29/2016 08:10	51.5	51.7	52.6	55.9	55.2	56.5	56.0	56.9	57.0	55.5	55.3	54.7	53.0	52.7	50.5	50.5
11/29/2016 08:20	51.7	51.7	52.8	55.9	55.2	56.5	56.0	57.0	57.0	55.6	55.4	54.8	53.1	52.8	50.6	50.7
11/29/2016 08:30	51.8	51.8	52.9	56.0	55.3	56.6	56.1	57.1	57.1	55.7	55.4	54.9	53.3	52.9	50.8	50.8
11/29/2016 08:40	51.9	52.1	53.0	56.1	55.4	56.8	56.2	57.2	57.2	55.8	55.5	55.0	53.4	53.0	50.9	51.0
11/29/2016 08:50	52.1	52.1	53.1	56.2	55.5	56.8	56.3	57.3	57.3	55.9	55.6	55.1	53.5	53.3	51.0	51.0
11/29/2016 09:00	52.2	52.2	53.2	56.2	55.6	56.9	56.4	57.3	57.4	56.0	55.7	55.2	53.6	53.3	51.1	51.2
11/29/2016 09:10	52.3	52.3	53.3	56.3	55.7	57.0	56.5	57.5	57.4	56.1	55.8	55.2	53.7	53.4	51.3	51.3
11/29/2016 09:20	52.4	52.4	53.4	56.4	55.7	57.1	56.5	57.5	57.5	56.1	55.9	55.3	53.8	53.5	51.3	51.4
11/29/2016 09:30	52.5	52.5	53.6	56.5	55.8	57.2	56.7	57.6	57.6	56.2	56.0	55.4	53.9	53.6	51.4	51.5
11/29/2016 09:40	52.7	52.6	53.6	56.6	55.9	57.3	56.8	57.7	57.7	56.3	56.1	55.5	54.0	53.7	51.6	51.6
11/29/2016 09:50	52.8	52.8	53.8	56.7	56.0	57.4	56.9	57.8	57.8	56.5	56.2	55.6	54.1	53.8	51.8	51.8
11/29/2016 10:00	52.9	52.9	53.9	56.8	56.1	57.4	56.9	57.8	57.9	56.5	56.3	55.8	54.2	53.9	51.8	51.9
11/29/2016 10:10	53.0	53.0	54.0	56.9	56.2	57.6	57.1	57.9	58.0	56.7	56.4	55.8	54.3	54.0	52.0	52.0
11/29/2016 10:20	53.0	53.0	54.1	57.0	56.3	57.6	57.1	58.1	58.0	56.7	56.5	55.9	54.3	54.0	52.0	52.0
11/29/2016 10:30	53.1	53.2	54.1	57.1	56.4	57.7	57.2	58.1	58.1	56.8	56.6	55.9	54.5	54.1	52.1	52.1
11/29/2016 10:40	53.2	53.2	54.2	57.1	56.4	57.8	57.2	58.2	58.2	56.9	56.6	56.1	54.5	54.2	52.1	52.2
11/29/2016 10:50	53.4	53.3	54.3	57.2	56.5	57.8	57.3	58.3	58.3	56.9	56.7	56.2	54.6	54.3	52.3	52.3
11/29/2016 11:00	53.5	53.4	54.5	57.3	56.6	57.9	57.4	58.4	58.4	57.1	56.8	56.2	54.8	54.5	52.5	52.6
11/29/2016 11:10	53.7	53.7	54.7	57.5	56.8	58.1	57.6	58.4	58.6	57.2	56.9	56.4	54.9	54.7	52.7	52.8
11/29/2016 11:20	54.0	54.0	54.9	57.7	57.0	58.3	57.8	58.5	58.7	57.4	57.0	56.6	55.1	54.9	53.0	53.1
11/29/2016 11:30	54.2	54.2	55.1	57.8	57.2	58.4	58.0	58.6	58.9	57.6	57.2	56.8	55.3	55.1	53.2	53.2
11/29/2016 11:40	54.4	54.4	55.2	58.0	57.4	58.6	58.1	58.6	59.0	57.7	57.3	56.9	55.5	55.3	53.3	53.4
11/29/2016 11:50	54.6	54.5	55.4	58.2	57.6	58.7	58.2	58.8	59.2	57.9	57.4	57.1	55.7	55.4	53.5	53.6
11/29/2016 12:00	54.7	54.8	55.6	58.3	57.8	58.9	58.4	58.9	59.3	58.1	57.5	57.3	55.8	55.6	53.7	53.8
11/29/2016 12:10	55.0	55.0	55.8	58.5	57.9	59.1	58.6	59.0	59.6	58.2	57.7	57.5	56.0	55.8	53.9	54.0
11/29/2016 12:20	55.2	55.2	56.0	58.7	58.1	59.2	58.8	59.2	59.8	58.4	58.0	57.6	56.3	56.0	54.2	54.2
11/29/2016 12:30	55.6	55.5	56.3	58.9	58.4	59.5	59.0	59.4	59.9	58.6	58.1	57.8	56.5	56.2	54.5	54.6
11/29/2016 12:40	55.8	55.7	56.5	59.1	58.5	59.6	59.2	59.5	60.1	58.8	58.3	58.0	56.7	56.5	54.7	54.8
11/29/2016 12:50	55.8	55.8	56.6	59.3	58.6	59.8	59.3	59.6	60.2	58.9	58.4	58.1	56.8	56.5	54.7	54.7
11/29/2016 13:00	55.8	55.8	56.6	59.3	58.8	59.9	59.4	59.7	60.3	59.0	58.5	58.3	56.9	56.6	54.8	54.7
11/29/2016 13:10	55.9	55.9	56.7	59.4	58.9	60.0	59.5	59.8	60.4	59.1	58.6	58.4	57.0	56.7	54.9	55.0
11/29/2016 13:20	56.1	56.1	56.9	59.6	59.0	60.1	59.6	60.0	60.5	59.3	58.7	58.5	57.1	56.9	55.2	55.3

Date/Time	HW1o	HW2o	HW3o	HW4o	HW5o	HW6o	HW7o	HW8o	HW9o	HW10o	HW11o	HW12o	HW13o	HW14o	HW15o	HW16o
11/29/2016 13:30	56.5	56.4	57.2	59.8	59.2	60.3	59.8	60.1	60.7	59.4	59.0	58.7	57.4	57.1	55.5	55.5
11/29/2016 13:40	56.6	56.5	57.3	59.9	59.4	60.5	60.0	60.3	60.9	59.6	59.1	58.8	57.6	57.3	55.6	55.6
11/29/2016 13:50	56.7	56.7	57.5	60.0	59.5	60.7	60.1	60.4	61.0	59.7	59.3	59.0	57.7	57.4	55.6	55.7
11/29/2016 14:00	56.8	56.7	57.6	60.1	59.6	60.7	60.2	60.5	61.1	59.8	59.4	59.1	57.8	57.5	55.7	55.8
11/29/2016 14:10	56.9	56.9	57.6	60.2	59.7	60.8	60.3	60.6	61.2	60.0	59.5	59.2	57.9	57.6	55.9	55.9
11/29/2016 14:20	57.1	57.0	57.8	60.3	59.9	61.0	60.4	60.8	61.3	60.1	59.6	59.4	58.0	57.7	56.0	56.1
11/29/2016 14:30	57.2	57.1	57.9	60.4	60.0	61.1	60.5	60.8	61.4	60.1	59.8	59.4	58.1	57.9	56.1	56.2
11/29/2016 14:40	57.1	57.1	57.9	60.5	60.0	61.1	60.6	60.9	61.5	60.2	59.8	59.5	58.2	57.9	56.1	56.1
11/29/2016 14:50	57.2	57.2	58.0	60.6	60.1	61.2	60.7	60.9	61.5	60.3	59.9	59.6	58.3	57.9	56.2	56.2
11/29/2016 15:00	57.4	57.2	58.1	60.6	60.2	61.2	60.8	61.0	61.6	60.4	59.9	59.6	58.3	58.0	56.3	56.3
11/29/2016 15:10	57.3	57.3	58.1	60.7	60.2	61.3	60.8	61.1	61.6	60.4	60.0	59.7	58.4	58.1	56.2	56.2
11/29/2016 15:20	57.3	57.2	58.1	60.7	60.2	61.3	60.8	61.0	61.6	60.4	60.0	59.7	58.3	58.0	56.1	56.1
11/29/2016 15:30	57.2	57.1	57.9	60.6	60.1	61.2	60.7	61.0	61.5	60.3	59.9	59.6	58.2	57.8	56.0	56.0
11/29/2016 15:40	56.9	56.8	57.8	60.5	60.0	61.1	60.7	60.9	61.5	60.2	59.8	59.5	58.0	57.7	55.7	55.6
11/29/2016 15:50	56.6	56.6	57.5	60.4	60.0	61.1	60.5	60.8	61.3	60.1	59.8	59.4	57.9	57.5	55.5	55.5
11/29/2016 16:00	56.6	56.5	57.4	60.4	59.9	61.0	60.5	60.7	61.3	60.0	59.7	59.3	57.8	57.4	55.5	55.5
11/29/2016 16:10	56.5	56.5	57.4	60.3	59.8	60.9	60.4	60.7	61.3	60.0	59.6	59.3	57.7	57.4	55.5	55.5
11/29/2016 16:20	56.5	56.5	57.4	60.3	59.9	60.9	60.4	60.6	61.3	60.0	59.6	59.3	57.7	57.4	55.5	55.5
11/29/2016 16:30	56.6	56.5	57.4	60.2	59.8	60.9	60.4	60.6	61.2	59.9	59.6	59.2	57.7	57.4	55.5	55.5
11/29/2016 16:40	56.4	56.4	57.3	60.2	59.7	60.8	60.3	60.5	61.1	59.8	59.5	59.2	57.6	57.3	55.3	55.3
11/29/2016 16:50	56.2	56.2	57.2	60.1	59.7	60.7	60.2	60.4	61.0	59.7	59.4	59.1	57.5	57.2	55.1	55.1
11/29/2016 17:00	56.1	56.1	57.0	60.0	59.6	60.6	60.1	60.4	61.0	59.7	59.3	59.0	57.4	57.1	54.9	55.0
11/29/2016 17:10	56.0	56.0	56.9	59.9	59.5	60.6	60.1	60.3	60.9	59.7	59.3	58.9	57.3	57.0	55.0	55.0
11/29/2016 17:20	56.1	56.0	56.9	59.9	59.5	60.5	60.0	60.3	60.9	59.6	59.2	58.9	57.3	57.0	55.0	55.0
11/29/2016 17:30	56.0	56.0	56.9	59.9	59.4	60.5	60.0	60.2	60.9	59.6	59.2	58.9	57.3	56.9	54.9	54.9
11/29/2016 17:40	55.9	55.9	56.8	59.8	59.4	60.5	60.0	60.2	60.8	59.6	59.2	58.8	57.2	56.9	54.8	54.8
11/29/2016 17:50	55.7	55.8	56.7	59.7	59.3	60.4	59.9	60.1	60.7	59.4	59.1	58.7	57.1	56.7	54.6	54.6
11/29/2016 18:00	55.6	55.7	56.6	59.7	59.3	60.3	59.8	60.0	60.7	59.4	59.0	58.7	57.0	56.6	54.6	54.6
11/29/2016 18:10	55.6	55.6	56.6	59.6	59.2	60.2	59.7	60.0	60.7	59.3	59.0	58.6	56.9	56.6	54.5	54.5
11/29/2016 18:20	55.5	55.5	56.5	59.5	59.1	60.2	59.6	59.9	60.5	59.3	58.8	58.5	56.8	56.5	54.4	54.4
11/29/2016 18:30	55.3	55.4	56.4	59.5	59.1	60.1	59.6	59.8	60.5	59.2	58.8	58.4	56.8	56.4	54.3	54.3
11/29/2016 18:40	55.3	55.3	56.3	59.4	59.0	60.0	59.5	59.8	60.4	59.1	58.7	58.4	56.7	56.3	54.2	54.2
11/29/2016 18:50	55.1	55.1	56.2	59.3	58.9	59.9	59.4	59.7	60.3	59.1	58.7	58.3	56.6	56.2	54.1	54.1
11/29/2016 19:00	55.1	55.1	56.1	59.3	58.9	59.9	59.4	59.6	60.3	59.0	58.6	58.2	56.5	56.2	54.0	54.1
11/29/2016 19:10	55.0	55.0	56.0	59.2	58.8	59.7	59.3	59.6	60.2	58.9	58.6	58.1	56.4	56.1	53.9	53.9
11/29/2016 19:20	54.8	54.9	55.8	59.1	58.7	59.7	59.2	59.5	60.1	58.8	58.4	58.0	56.3	56.0	53.7	53.8
11/29/2016 19:30	54.7	54.7	55.7	59.0	58.6	59.6	59.1	59.3	60.0	58.7	58.3	58.0	56.1	55.8	53.7	53.6
11/29/2016 19:40	54.6	54.7	55.6	58.9	58.5	59.5	59.0	59.2	60.0	58.6	58.3	57.9	56.1	55.7	53.6	53.5
11/29/2016 19:50	54.5	54.7	55.5	58.8	58.4	59.4	58.9	59.1	59.9	58.5	58.1	57.8	56.0	55.7	53.5	53.5
11/29/2016 20:00	54.3	54.4	55.4	58.7	58.4	59.3	58.8	59.0	59.8	58.4	58.0	57.6	55.9	55.5	53.2	53.2
11/29/2016 20:10	54.1	54.2	55.2	58.6	58.2	59.2	58.7	59.0	59.6	58.3	57.9	57.5	55.7	55.3	53.0	53.0
11/29/2016 20:20	54.0	54.1	55.0	58.4	58.1	59.0	58.6	58.8	59.5	58.2	57.8	57.4	55.5	55.1	52.9	52.9
11/29/2016 20:30	53.9	53.9	54.9	58.2	58.0	58.9	58.5	58.7	59.4	58.1	57.7	57.3	55.4	55.0	52.8	52.7
11/29/2016 20:40	53.6	53.7	54.7	58.2	57.8	58.8	58.3	58.6	59.2	57.9	57.6	57.2	55.2	54.9	52.5	52.5
11/29/2016 20:50	53.8	53.8	54.7	58.2	57.8	58.8	58.3	58.6	59.3	57.9	57.6	57.2	55.2	54.9	52.8	52.8
11/29/2016 21:00	54.1	54.1	55.0	58.2	57.8	58.8	58.3	58.6	59.3	57.9	57.6	57.2	55.4	55.1	53.0	53.0
11/29/2016 21:10	53.9	54.0	55.0	58.2	57.8	58.8	58.3	58.6	59.3	57.9	57.5	57.1	55.4	55.1	52.8	52.9
11/29/2016 21:20	53.6	53.8	54.8	58.1	57.7	58.7	58.2	58.5	59.1	57.8	57.4	57.0	55.2	54.9	52.5	52.5
11/29/2016 21:30	53.2	53.4	54.4	57.9	57.5	58.4	58.0	58.3	58.9	57.6	57.3	56.8	54.9	54.6	52.0	52.0

Date/Time	HW1o	HW2o	HW3o	HW4o	HW5o	HW6o	HW7o	HW8o	HW9o	HW10o	HW11o	HW12o	HW13o	HW14o	HW15o	HW16o
11/29/2016 21:40	52.6	52.9	54.0	57.6	57.3	58.2	57.7	58.0	58.7	57.2	57.0	56.5	54.5	54.2	51.5	51.4
11/29/2016 21:50	52.2	52.4	53.5	57.2	57.0	57.9	57.4	57.7	58.4	57.0	56.7	56.2	54.1	53.7	51.1	51.0
11/29/2016 22:00	51.9	52.1	53.2	56.9	56.7	57.6	57.1	57.4	58.1	56.7	56.4	55.9	53.8	53.4	50.7	50.8
11/29/2016 22:10	51.6	51.8	52.9	56.7	56.4	57.3	56.9	57.2	57.9	56.4	56.1	55.7	53.5	53.1	50.5	50.5
11/29/2016 22:20	51.3	51.5	52.6	56.5	56.2	57.2	56.6	57.0	57.6	56.1	55.9	55.4	53.2	52.9	50.2	50.2
11/29/2016 22:30	51.1	51.3	52.4	56.3	56.0	56.9	56.4	56.7	57.4	55.9	55.7	55.3	53.0	52.7	50.0	49.9
11/29/2016 22:40	50.8	51.0	52.2	56.1	55.8	56.7	56.1	56.5	57.2	55.7	55.5	55.0	52.8	52.4	49.8	49.7
11/29/2016 22:50	50.7	50.9	52.0	55.9	55.6	56.5	56.0	56.3	57.0	55.5	55.3	54.8	52.6	52.2	49.6	49.6
11/29/2016 23:00	50.6	50.7	51.8	55.7	55.4	56.4	55.8	56.2	56.8	55.4	55.0	54.6	52.4	52.1	49.4	49.3
11/29/2016 23:10	50.4	50.5	51.6	55.5	55.3	56.2	55.7	56.0	56.7	55.2	54.9	54.5	52.2	51.8	49.2	49.1
11/29/2016 23:20	50.2	50.4	51.5	55.4	55.1	56.0	55.5	55.8	56.5	55.0	54.7	54.3	52.0	51.6	49.0	49.0
11/29/2016 23:30	50.0	50.1	51.3	55.2	54.9	55.8	55.3	55.6	56.3	54.9	54.5	54.1	51.9	51.5	48.8	48.8
11/29/2016 23:40	49.7	49.9	51.0	55.0	54.7	55.6	55.1	55.4	56.1	54.6	54.4	53.9	51.7	51.3	48.5	48.4
11/29/2016 23:50	49.5	49.7	50.8	54.8	54.5	55.4	54.9	55.3	55.9	54.5	54.2	53.7	51.5	51.0	48.3	48.2
11/30/2016 00:00	49.3	49.5	50.6	54.7	54.4	55.3	54.7	55.0	55.8	54.3	54.0	53.5	51.3	50.9	48.2	48.1
11/30/2016 00:10	49.2	49.3	50.4	54.4	54.1	55.1	54.5	54.9	55.6	54.1	53.8	53.4	51.1	50.7	48.0	47.9
11/30/2016 00:20	48.9	49.1	50.2	54.3	54.0	54.9	54.3	54.7	55.4	53.9	53.6	53.3	50.9	50.5	47.8	47.7
11/30/2016 00:30	48.7	48.9	50.1	54.1	53.9	54.8	54.2	54.5	55.3	53.8	53.5	53.0	50.7	50.3	47.7	47.6
11/30/2016 00:40	48.6	48.8	50.0	53.9	53.7	54.6	54.1	54.4	55.1	53.6	53.3	52.8	50.6	50.2	47.5	47.5
11/30/2016 00:50	48.5	48.6	49.8	53.8	53.5	54.5	54.0	54.3	55.0	53.5	53.2	52.8	50.5	50.1	47.4	47.3
11/30/2016 01:00	48.3	48.5	49.7	53.7	53.4	54.4	53.8	54.2	54.8	53.3	53.0	52.6	50.3	50.0	47.2	47.1
11/30/2016 01:10	48.1	48.2	49.4	53.5	53.2	54.2	53.6	53.9	54.7	53.2	52.9	52.4	50.1	49.7	46.9	46.9
11/30/2016 01:20	47.9	48.1	49.3	53.3	53.1	54.1	53.6	53.9	54.6	53.0	52.7	52.3	49.9	49.6	47.0	46.8
11/30/2016 01:30	48.0	48.1	49.2	53.3	53.0	54.0	53.4	53.8	54.5	52.9	52.6	52.2	49.9	49.5	46.9	46.8
11/30/2016 01:40	47.9	48.1	49.3	53.2	53.0	53.9	53.4	53.7	54.4	52.9	52.6	52.1	49.9	49.5	46.8	46.9
11/30/2016 01:50	47.9	48.1	49.4	53.2	52.9	53.8	53.4	53.7	54.5	52.8	52.6	52.2	49.8	49.6	47.0	46.7
11/30/2016 02:00	48.1	48.0	49.3	53.1	52.9	53.8	53.3	53.6	54.4	52.8	52.5	52.2	49.9	49.5	46.9	46.6
11/30/2016 02:10	48.1	48.2	49.2	53.1	52.9	53.8	53.2	53.5	54.3	52.8	52.5	52.1	50.0	49.4	46.7	47.0
11/30/2016 02:20	47.9	48.3	49.3	53.1	52.9	53.8	53.3	53.6	54.3	52.8	52.6	52.0	49.9	49.6	46.8	47.3
11/30/2016 02:30	47.8	48.0	49.5	53.0	52.9	53.7	53.4	53.7	54.4	52.8	52.6	52.1	49.7	49.8	47.5	46.9
11/30/2016 02:40	48.0	48.0	49.5	53.2	52.8	53.8	53.4	53.7	54.4	52.8	52.5	52.1	49.8	49.6	47.4	46.4
11/30/2016 02:50	48.4	48.3	49.3	53.2	52.7	53.9	53.3	53.7	54.4	52.9	52.4	52.1	50.1	49.4	46.7	46.6
11/30/2016 03:00	48.4	48.5	49.2	53.2	52.8	53.9	53.2	53.6	54.2	52.9	52.5	52.0	50.2	49.5	46.5	47.4
11/30/2016 03:10	47.9	48.3	49.3	53.1	52.9	53.8	53.2	53.5	54.2	52.8	52.5	52.0	50.0	49.8	47.0	47.6
11/30/2016 03:20	47.7	47.9	49.5	53.0	52.9	53.7	53.2	53.5	54.2	52.7	52.6	52.0	49.7	49.8	47.5	47.0
11/30/2016 03:30	47.8	47.9	49.5	53.0	52.8	53.6	53.3	53.6	54.3	52.8	52.5	52.1	49.6	49.5	47.3	46.4
11/30/2016 03:40	48.0	48.2	49.3	53.0	52.7	53.7	53.2	53.6	54.4	52.8	52.4	52.0	49.8	49.2	46.7	46.3
11/30/2016 03:50	48.3	48.4	49.1	53.0	52.6	53.8	53.1	53.5	54.2	52.8	52.3	51.9	50.1	49.3	46.3	46.8
11/30/2016 04:00	48.3	48.3	49.0	53.0	52.6	53.7	53.0	53.4	54.1	52.6	52.3	51.8	50.1	49.7	46.5	47.4
11/30/2016 04:10	47.9	47.9	49.1	52.9	52.6	53.6	53.0	53.4	54.0	52.5	52.3	51.8	49.8	49.7	47.1	47.4
11/30/2016 04:20	47.6	47.6	49.3	52.8	52.6	53.5	53.1	53.3	54.0	52.6	52.3	51.8	49.5	49.4	47.4	46.8
11/30/2016 04:30	47.4	47.8	49.4	52.7	52.7	53.4	53.1	53.3	54.0	52.6	52.4	51.9	49.4	49.0	46.9	46.2
11/30/2016 04:40	47.6	48.1	49.2	52.7	52.6	53.5	53.1	53.4	54.1	52.6	52.2	51.8	49.5	49.1	46.3	46.0
11/30/2016 04:50	48.0	48.2	49.0	52.8	52.5	53.6	52.9	53.4	54.0	52.5	52.1	51.7	49.9	49.4	46.0	46.6
11/30/2016 05:00	48.1	47.8	48.7	52.8	52.4	53.5	52.8	53.3	53.9	52.4	52.0	51.6	49.9	49.5	46.6	47.3
11/30/2016 05:10	47.9	47.5	48.7	52.7	52.3	53.4	52.8	53.2	53.8	52.4	52.1	51.6	49.6	49.3	47.2	47.2
11/30/2016 05:20	47.5	47.6	49.0	52.7	52.3	53.3	53.0	53.1	53.8	52.5	52.2	51.7	49.3	48.9	47.2	46.5
11/30/2016 05:30	47.2	48.0	49.2	52.6	52.4	53.3	53.0	53.1	53.9	52.5	52.2	51.7	49.2	49.0	46.5	45.9
11/30/2016 05:40	47.4	48.1	49.2	52.5	52.5	53.3	52.9	53.2	53.9	52.4	52.2	51.7	49.4	49.3	46.0	46.0

Date/Time	HW1o	HW2o	HW3o	HW4o	HW5o	HW6o	HW7o	HW8o	HW9o	HW10o	HW11o	HW12o	HW13o	HW14o	HW15o	HW16o
11/30/2016 05:50	47.8	47.8	48.9	52.6	52.5	53.4	52.7	53.2	53.9	52.3	52.0	51.5	49.8	49.5	46.1	46.6
11/30/2016 06:00	48.3	47.5	48.8	52.8	52.5	53.5	52.7	53.3	53.9	52.4	52.0	51.5	49.8	49.3	47.4	47.7
11/30/2016 06:10	48.1	47.8	49.1	52.7	52.4	53.3	53.0	53.2	53.8	52.5	52.2	51.7	49.5	49.2	47.6	47.1
11/30/2016 06:20	47.4	48.7	49.5	52.7	52.5	53.4	53.1	53.3	53.9	52.5	52.3	51.8	49.5	49.5	46.4	45.9
11/30/2016 06:30	47.9	48.3	49.5	52.8	52.7	53.6	52.9	53.4	54.1	52.5	52.3	51.8	50.0	49.9	46.4	47.0
11/30/2016 06:40	48.7	47.7	49.0	53.0	52.6	53.6	52.9	53.4	54.1	52.6	52.2	51.8	50.1	49.4	47.8	47.9
11/30/2016 06:50	48.0	48.2	49.1	52.8	52.6	53.4	53.1	53.3	53.8	52.6	52.3	51.9	49.6	49.2	47.2	46.8
11/30/2016 07:00	47.4	48.6	49.4	52.7	52.5	53.5	53.1	53.3	54.0	52.4	52.4	51.8	49.5	49.8	46.2	46.1
11/30/2016 07:10	47.9	48.0	49.4	52.8	52.7	53.6	52.9	53.5	54.1	52.5	52.3	51.8	50.2	49.7	46.9	47.4
11/30/2016 07:20	48.5	47.5	49.1	52.9	52.7	53.6	52.9	53.4	54.1	52.7	52.2	51.8	50.0	49.1	47.9	47.8
11/30/2016 07:30	48.2	48.4	49.1	52.9	52.6	53.4	53.1	53.3	53.9	52.5	52.2	51.9	49.5	49.4	47.0	46.6
11/30/2016 07:40	47.4	48.5	49.4	52.8	52.5	53.5	53.2	53.3	54.0	52.5	52.4	51.9	49.6	49.9	46.0	46.1
11/30/2016 07:50	47.9	47.9	49.6	52.9	52.6	53.7	53.0	53.5	54.2	52.6	52.3	51.8	50.1	49.5	47.3	47.4
11/30/2016 08:00	48.8	48.0	49.2	53.0	52.8	53.6	53.0	53.5	54.2	52.6	52.2	51.8	50.0	49.3	47.8	47.7
11/30/2016 08:10	48.3	48.8	49.1	53.0	52.7	53.5	53.1	53.3	54.0	52.5	52.2	51.9	49.6	49.7	46.6	46.5
11/30/2016 08:20	47.5	48.1	49.3	52.9	52.6	53.4	53.2	53.3	53.9	52.5	52.3	51.9	49.5	49.7	46.1	46.0
11/30/2016 08:30	47.6	48.0	49.5	52.8	52.5	53.6	53.0	53.3	54.1	52.6	52.3	51.8	49.9	49.4	47.1	47.0
11/30/2016 08:40	48.0	47.8	49.3	52.7	52.4	53.6	52.9	53.3	54.1	52.6	52.2	51.7	50.0	49.1	47.4	47.5
11/30/2016 08:50	48.7	48.4	49.2	53.0	52.7	53.5	53.0	53.4	54.1	52.5	52.2	51.8	49.8	49.4	47.4	47.4
11/30/2016 09:00	48.0	48.4	48.9	52.8	52.7	53.3	53.0	53.3	53.9	52.4	52.0	51.8	49.5	49.7	46.3	46.4
11/30/2016 09:10	47.8	48.3	49.2	52.9	52.7	53.4	53.2	53.2	53.9	52.5	52.3	51.8	49.5	49.5	46.5	46.3
11/30/2016 09:20	47.5	47.6	49.5	52.8	52.5	53.5	53.0	53.2	53.9	52.6	52.2	51.7	49.9	49.1	47.1	46.8
11/30/2016 09:30	48.0	48.0	49.1	52.8	52.5	53.5	52.9	53.4	54.2	52.6	52.3	51.8	50.0	49.2	48.0	48.1
11/30/2016 09:40	47.8	47.9	47.8	49.8	51.0	52.0	49.6	51.2	48.9	51.7	52.1	51.6	49.9	50.1	46.9	46.6
11/30/2016 09:50	47.9	47.7	47.7	49.1	49.2	50.7	46.5	49.3	46.2	49.9	51.2	52.2	50.7	51.4	48.2	48.5
11/30/2016 10:00	48.9	48.5	48.4	47.8	48.6	50.7	47.0	47.2	45.6	48.4	49.1	51.7	51.2	52.4	49.3	49.7
11/30/2016 10:10	48.2	48.1	47.8	46.6	46.9	49.8	48.2	45.8	45.6	46.3	46.8	50.1	51.1	53.2	50.1	50.8
11/30/2016 10:20	48.8	48.5	48.1	46.6	47.3	49.5	49.1	46.5	46.4	45.5	47.2	49.3	51.4	52.6	50.7	51.1
11/30/2016 10:30	49.2	49.4	48.7	46.9	48.9	49.3	49.8	48.0	47.9	46.3	47.7	48.9	50.5	51.7	50.2	51.7
11/30/2016 10:40	48.4	49.2	48.0	46.5	49.7	50.3	49.4	49.2	48.8	47.0	47.6	48.2	48.9	50.4	49.7	52.4
11/30/2016 10:50	48.8	48.8	48.1	47.0	50.9	51.8	49.9	49.9	48.0	48.7	48.1	48.3	47.8	49.5	50.3	52.9
11/30/2016 11:00	48.6	48.5	48.0	47.1	51.5	52.4	50.0	49.6	49.2	49.2	48.6	50.7	47.1	48.7	50.5	53.2
11/30/2016 11:10	48.4	47.6	47.1	46.6	49.5	55.7	48.9	48.7	48.6	48.4	47.4	49.1	47.0	48.4	49.5	52.1
11/30/2016 11:20	46.2	46.0	45.8	45.2	46.6	60.3	46.7	47.0	47.2	46.8	46.0	48.8	46.8	48.4	49.3	49.8
11/30/2016 11:30	47.1	47.4	46.9	46.2	48.4	58.6	54.0	48.6	48.4	48.4	47.0	50.3	48.5	48.9	49.9	50.6
11/30/2016 11:40	47.4	47.5	47.4	54.4	63.5	56.2	64.7	48.5	48.4	48.5	48.3	49.8	49.3	49.1	50.2	50.6
11/30/2016 11:50	47.8	48.6	47.8	65.3	62.0	54.1	61.0	60.4	50.7	49.8	48.8	51.4	49.7	49.7	50.9	51.9
11/30/2016 12:00	49.0	49.1	49.0	59.2	58.6	54.1	56.5	62.2	65.3	62.5	50.4	51.3	51.4	51.1	51.7	52.3
11/30/2016 12:10	46.8	47.3	46.8	55.4	53.9	51.4	52.6	57.2	53.6	53.8	47.3	48.5	48.2	49.0	49.9	51.2
11/30/2016 12:20	45.4	45.6	45.3	53.4	51.0	49.1	49.9	52.5	46.5	48.2	45.5	45.9	46.1	46.9	48.0	49.9
11/30/2016 12:30	44.9	44.9	44.8	51.9	49.3	47.7	48.0	51.4	49.0	57.2	45.0	45.0	45.3	47.3	47.4	49.2
11/30/2016 12:40	44.4	44.6	44.3	50.8	48.4	46.8	46.4	51.1	51.2	60.0	44.6	44.7	44.9	45.8	46.4	48.7
11/30/2016 12:50	44.5	44.5	44.3	50.0	47.9	46.3	45.4	50.8	46.1	50.6	44.7	44.6	45.0	45.5	46.3	48.7
11/30/2016 13:00	43.9	44.1	43.7	48.5	46.6	45.7	44.7	50.1	44.5	45.0	44.0	44.0	44.4	44.9	45.1	48.2
11/30/2016 13:10	43.0	43.1	42.9	47.3	45.7	44.8	43.9	49.3	43.1	43.0	43.1	43.1	43.5	44.0	44.4	47.5
11/30/2016 13:20	42.3	42.4	42.2	46.3	46.1	44.0	43.1	48.7	42.5	42.4	42.5	42.6	42.7	43.1	43.6	47.3
11/30/2016 13:30	42.0	42.1	41.9	45.6	45.9	43.4	42.6	48.4	42.2	42.0	42.1	42.3	42.4	42.7	43.0	47.3
11/30/2016 13:40	41.8	41.8	41.6	45.1	45.2	43.0	42.2	48.0	41.9	41.7	41.8	41.9	42.0	42.4	42.5	47.3
11/30/2016 13:50	41.4	41.6	41.3	44.7	44.6	42.5	41.9	47.8	41.7	41.5	41.6	41.7	41.8	42.2	42.1	47.2

Date/Time	HW1o	HW2o	HW3o	HW4o	HW5o	HW6o	HW7o	HW8o	HW9o	HW10o	HW11o	HW12o	HW13o	HW14o	HW15o	HW16o
11/30/2016 14:00	41.5	41.6	41.4	44.2	44.5	42.4	41.7	47.6	41.7	41.7	41.7	41.7	41.9	42.3	42.1	47.2
11/30/2016 14:10	41.8	41.8	41.6	43.4	44.5	42.4	41.8	47.5	41.9	41.9	42.0	41.9	42.1	42.5	42.3	48.3
11/30/2016 14:20	41.9	42.0	41.8	43.3	44.5	42.5	41.9	47.5	42.1	42.0	42.1	42.1	45.1	42.7	51.4	64.4
11/30/2016 14:30	41.8	41.9	41.7	43.2	44.4	42.5	42.0	47.4	42.0	42.0	51.2	50.7	60.2	66.6	53.7	48.0
11/30/2016 14:40	41.7	41.8	41.7	43.0	44.2	42.5	45.0	47.7	44.6	59.9	69.0	67.1	64.1	58.6	48.1	48.0
11/30/2016 14:50	41.6	41.8	41.6	42.7	44.1	43.9	71.4	72.5	70.4	70.0	66.8	66.2	58.7	54.9	51.1	48.4
11/30/2016 15:00	41.6	41.6	41.6	43.1	44.4	45.2	69.1	66.7	69.9	67.6	64.8	63.9	56.4	52.8	46.5	48.4
11/30/2016 15:10	41.5	41.6	41.5	48.7	57.4	72.5	64.9	60.1	65.4	63.6	61.8	60.6	53.3	51.8	47.7	47.2
11/30/2016 15:20	41.6	41.6	42.1	48.8	68.7	68.9	61.3	57.0	61.9	60.5	59.1	58.0	53.1	51.2	47.5	47.8
11/30/2016 15:30	41.5	41.5	52.4	47.9	64.7	65.0	59.5	55.5	60.0	58.9	57.4	56.9	52.7	51.5	47.9	47.3
11/30/2016 15:40	41.3	41.3	67.1	46.2	61.6	62.3	58.5	54.8	58.8	57.9	56.8	56.4	52.7	51.5	47.8	48.4
11/30/2016 15:50	49.8	53.5	54.5	61.3	59.4	59.9	57.4	53.9	57.9	57.0	55.9	55.6	52.0	51.3	47.8	47.9
11/30/2016 16:00	60.5	70.1	51.9	70.1	56.1	56.9	55.3	52.2	55.3	55.0	54.7	54.8	51.1	50.2	47.4	47.9
11/30/2016 16:10	54.4	70.1	51.9	66.1	55.2	56.3	54.9	53.0	55.0	54.8	54.2	54.0	51.0	49.9	46.9	46.8
11/30/2016 16:20	50.0		50.6	60.9	55.0	55.8	55.1	53.8	55.4	54.7	53.9	53.5	50.4	50.0	47.0	47.2
11/30/2016 16:30	49.9		51.1	59.0	55.0	55.8	55.1	54.2	55.4	54.5	53.9	53.4	50.6	49.9	46.9	46.9
11/30/2016 16:40	49.3	49.6	50.8	57.8	55.1	56.0	55.1	54.6	55.7	54.6	53.9	53.3	50.5	49.9	46.9	46.7
11/30/2016 16:50	49.2	49.5	50.7	57.0	55.0	56.0	55.1	54.7	55.7	54.5	53.7	53.1	50.3	49.8	46.9	46.8
11/30/2016 17:00	49.0	49.3	50.5	56.3	54.8	56.0	55.0	54.7	55.5	54.5	53.7	53.0	50.4	49.8	46.8	46.9
11/30/2016 17:10	48.6	49.1	50.4	55.9	54.7	55.9	54.9	54.6	55.4	54.4	53.6	52.9	50.3	49.7	47.0	46.9
11/30/2016 17:20	48.8	49.1	50.4	55.5	54.6	55.6	55.0	54.6	55.4	54.2	53.4	52.9	50.2	49.6	47.0	46.7
11/30/2016 17:30	48.9	48.7	50.1	55.4	54.5	55.4	54.9	54.6	55.4	54.1	53.4	52.8	50.3	49.7	46.6	47.1
11/30/2016 17:40	48.3	48.8	50.1	55.2	54.4	55.3	54.9	54.6	55.4	54.1	53.4	52.8	50.3	49.9	47.0	47.2
11/30/2016 17:50	48.4	49.1	50.4	55.1	54.4	55.2	54.9	54.5	55.3	54.0	53.3	52.7	50.1	49.8	47.4	46.4
11/30/2016 18:00	48.8	48.8	50.2	54.9	54.3	55.0	55.0	54.5	55.3	54.0	53.3	52.7	50.3	49.6	46.8	46.8
11/30/2016 18:10	48.6	48.4	49.9	54.8	54.4	55.0	54.9	54.6	55.4	54.0	53.4	52.6	50.5	49.9	46.7	47.4
11/30/2016 18:20	48.1	48.9	50.0	54.8	54.3	55.1	54.9	54.5	55.2	53.9	53.3	52.7	50.2	50.0	47.2	46.8
11/30/2016 18:30	48.5	48.9	50.2	54.6	54.2	55.0	54.9	54.5	55.2	53.9	53.3	52.6	50.0	49.4	47.1	46.4
11/30/2016 18:40	48.9	48.3	50.0	54.5	54.1	54.9	54.9	54.4	55.2	53.9	53.3	52.6	50.3	49.7	46.5	47.0
11/30/2016 18:50	48.3	48.6	49.8	54.4	54.0	54.9	54.8	54.5	55.1	53.6	53.4	52.6	50.3	49.9	47.0	47.4
11/30/2016 19:00	48.0	48.9	50.1	54.4	54.1	54.9	54.9	54.5	55.0	53.7	53.2	52.6	50.0	49.5	47.5	46.4
11/30/2016 19:10	48.4	48.4	50.3	54.3	54.1	54.8	54.9	54.4	55.0	53.7	53.3	52.5	50.0	49.4	46.7	46.5
11/30/2016 19:20	48.7	48.3	49.9	54.1	54.1	54.8	54.9	54.3	55.0	53.6	53.2	52.4	50.3	49.9	46.6	47.3
11/30/2016 19:30	48.2	48.7	49.9	54.1	54.1	54.8	54.7	54.3	55.1	53.6	53.1	52.6	50.1	49.6	47.2	46.9
11/30/2016 19:40	47.9	48.7	50.1	54.0	54.2	54.6	54.8	54.4	55.0	53.7	53.1	52.5	49.8	49.4	47.1	46.2
11/30/2016 19:50	48.4	48.2	50.1	54.0	54.1	54.6	54.9	54.3	55.0	53.4	53.2	52.3	50.0	49.7	46.4	46.8
11/30/2016 20:00	48.6	48.4	49.8	53.9	53.9	54.7	54.8	54.3	55.1	53.5	53.1	52.3	50.2	49.8	46.8	47.4
11/30/2016 20:10	48.2	48.8	49.9	54.0	54.1	54.7	54.9	54.3	55.1	53.5	53.2	52.4	50.0	49.4	47.4	46.8
11/30/2016 20:20	47.9	48.4	50.3	53.9	54.0	54.7	54.9	54.3	54.9	53.5	53.2	52.4	49.8	49.4	46.9	46.4
11/30/2016 20:30	48.4	48.1	50.1	53.8	54.0	54.6	54.9	54.2	54.9	53.4	53.3	52.4	50.0	50.0	46.5	47.0
11/30/2016 20:40	48.6	48.6	49.8	53.8	53.9	54.6	54.8	54.3	55.1	53.5	53.2	52.4	50.2	49.6	47.1	47.3
11/30/2016 20:50	48.0	48.7	49.9	53.7	53.9	54.6	54.9	54.3	55.1	53.4	53.1	52.5	49.9	49.4	47.3	46.6
11/30/2016 21:00	47.8	48.1	50.2	53.8	54.0	54.6	55.0	54.3	55.0	53.4	53.2	52.4	49.7	49.7	46.6	46.4
11/30/2016 21:10	48.4	48.3	50.1	53.7	54.0	54.6	54.8	54.3	55.0	53.4	53.3	52.4	50.0	49.7	46.5	47.1
11/30/2016 21:20	48.4	48.7	49.8	53.5	53.9	54.6	54.8	54.1	54.9	53.4	53.2	52.5	50.1	49.2	47.4	47.3
11/30/2016 21:30	47.8	48.3	50.0	53.7	53.8	54.6	54.8	54.3	54.9	53.4	53.1	52.6	49.8	49.4	46.9	46.4
11/30/2016 21:40	47.8	48.1	50.2	53.7	53.9	54.5	54.9	54.2	54.8	53.4	53.2	52.4	49.8	49.8	46.4	46.4
11/30/2016 21:50	48.4	48.5	50.0	53.6	54.1	54.5	54.8	54.1	55.0	53.4	53.2	52.4	50.1	49.5	46.9	47.3
11/30/2016 22:00	48.3	48.5	49.8	53.5	53.8	54.6	54.7	54.1	55.0	53.4	53.1	52.5	50.0	49.3	47.3	47.1

Date/Time	HW1o	HW2o	HW3o	HW4o	HW5o	HW6o	HW7o	HW8o	HW9o	HW10o	HW11o	HW12o	HW13o	HW14o	HW15o	HW16o
11/30/2016 22:10	47.8	48.1	49.9	53.4	53.8	54.5	54.8	54.2	55.0	53.3	53.1	52.3	49.6	49.6	46.8	46.1
11/30/2016 22:20	47.7	48.2	50.1	53.6	53.9	54.4	54.8	54.1	54.8	53.4	53.1	52.3	49.7	49.6	46.1	46.6
11/30/2016 22:30	48.5	48.6	49.9	53.5	53.9	54.4	54.7	54.0	54.8	53.4	53.2	52.4	50.0	49.2	46.9	47.4
11/30/2016 22:40	48.3	48.4	49.7	53.4	53.7	54.5	54.6	54.0	54.9	53.3	53.0	52.4	49.8	49.4	47.1	46.8
11/30/2016 22:50	47.7	47.9	49.8	53.5	53.7	54.4	54.8	54.1	54.8	53.3	53.0	52.2	49.5	49.7	46.4	46.3
11/30/2016 23:00	47.7	48.3	50.1	53.5	53.7	54.3	54.7	54.1	54.7	53.3	53.1	52.2	49.7	49.4	46.5	46.8
11/30/2016 23:10	48.3	48.4	49.8	53.5	53.7	54.4	54.6	54.0	54.9	53.3	53.2	52.3	50.0	49.1	47.2	47.2
11/30/2016 23:20	48.1	48.0	49.6	53.3	53.8	54.4	54.7	54.0	54.9	53.2	53.1	52.2	49.6	49.7	46.7	46.4
11/30/2016 23:30	47.5	48.1	50.0	53.3	53.7	54.3	54.7	54.1	54.8	53.3	53.1	52.2	49.5	49.6	46.3	46.6
11/30/2016 23:40	48.6	49.1	50.4	53.6	53.7	54.4	54.6	54.1	54.8	53.5	53.2	52.3	50.1	49.5	47.5	47.6
11/30/2016 23:50	48.3	48.1	49.7	53.4	53.8	54.5	54.6	54.1	54.9	53.3	53.1	52.4	49.9	49.7	46.9	46.8

**Appendix B - Attachment 3 - GIW Locations Field-Measured Temperature and
Flow Results**

GIW ID	Date/Time	Flow	Cold RTD	Hot RTD
GIW-2	10/31/2016 09:00	7.94	54.6	62.5
GIW-2	11/04/2016 16:34	6.2	59	65.7
GIW-2	11/04/2016 16:35	6		
GIW-2	11/08/2016 07:50	6.2	58	
GIW-2	11/09/2016 15:26	6.2	53	59.4
GIW-2	11/09/2016 15:27	6		
GIW-2	11/11/2016 14:28	6	54	60.2
GIW-2	11/14/2016 07:40	6	47	
GIW-2	11/16/2016 10:29	5.9	54	58.5
GIW-2	11/17/2016 11:14	6		
GIW-2	11/17/2016 11:15	0		
GIW-2	11/17/2016 18:15	0		
GIW-2	11/17/2016 18:16	6		
GIW-2	11/18/2016 14:38	3.7	55	68.2
GIW-2	11/18/2016 14:39	6		
GIW-2	11/21/2016 04:46	4	45	
GIW-2	11/21/2016 04:47	6		
GIW-2	11/21/2016 08:00	4.3	48	
GIW-2	11/22/2016 13:34	6.6	46	
GIW-2	11/22/2016 13:35	6		
GIW-2	11/23/2016 11:15	5.6	54	
GIW-2	11/23/2016 11:16	6		
GIW-2	11/25/2016 10:54	6.1	46	
GIW-2	11/25/2016 10:55	6.1		
GIW-2	11/27/2016 11:48	6	47	
GIW-2	11/27/2016 11:49	6.1		
GIW-2	11/28/2016 08:10	6.1	52	
GIW-2	11/29/2016 11:48	6	47	
GIW-2	11/29/2016 11:49	6		
GIW-2	11/30/2016 09:29	6		
GIW-2	11/30/2016 09:30	0		
GIW-2	11/30/2016 15:50	0		
GIW-2	11/30/2016 15:51	6		
GIW-2	12/01/2016 13:52	6	46	
GIW-3	10/31/2016 09:00	4.06		60
GIW-3	11/04/2016 16:35	6.2	59	61.7
GIW-3	11/04/2016 16:36	6		
GIW-3	11/08/2016 07:50	5.3		58

GIW ID	Date/Time	Flow	Cold RTD	Hot RTD
GIW-3	11/09/2016 15:26	5.3	53	56.2
GIW-3	11/09/2016 15:27	6		
GIW-3	11/11/2016 14:28	5.8	54	57.3
GIW-3	11/11/2016 14:28	6		
GIW-3	11/14/2016 07:40	5.5		47
GIW-3	11/16/2016 10:30	5.8	54	55.1
GIW-3	11/16/2016 10:31	6		
GIW-3	11/17/2016 11:14	6		
GIW-3	11/17/2016 11:15	0		
GIW-3	11/17/2016 18:15	0		
GIW-3	11/17/2016 18:16	6		
GIW-3	11/18/2016 14:40	3.6	55	58.8
GIW-3	11/18/2016 14:41	6		
GIW-3	11/21/2016 04:47	5.3	45	
GIW-3	11/21/2016 04:48	6		
GIW-3	11/21/2016 08:00	5.9		46
GIW-3	11/22/2016 13:34	5.8	46	
GIW-3	11/22/2016 13:35	6		
GIW-3	11/23/2016 11:18	5.7	54	
GIW-3	11/23/2016 11:19	6.1		
GIW-3	11/25/2016 10:55	5.6	47	
GIW-3	11/25/2016 10:56	6		
GIW-3	11/27/2016 11:48	6	47	
GIW-3	11/27/2016 11:49	6		
GIW-3	11/28/2016 08:10	5.9		51
GIW-3	11/29/2016 11:48	6	47	
GIW-3	11/29/2016 11:49	6		
GIW-3	11/30/2016 09:29	6		
GIW-3	11/30/2016 09:30	0		
GIW-3	11/30/2016 15:40	0		
GIW-3	11/30/2016 15:41	6		
GIW-3	12/01/2016 13:52	4.8	46	
GIW-3	12/01/2016 13:53	6		
GIW-4	10/31/2016 09:00	7.36	55.5	60.3
GIW-4	11/04/2016 16:35	6	59	
GIW-4	11/08/2016 07:50	5.9	58	
GIW-4	11/09/2016 15:26	6	53	61.9
GIW-4	11/11/2016 14:29	5.5	54	63.2

GIW ID	Date/Time	Flow	Cold RTD	Hot RTD
GIW-4	11/11/2016 14:29	6		
GIW-4	11/14/2016 07:40	6.2	46	
GIW-4	11/16/2016 10:31	5.7	54	60.6
GIW-4	11/16/2016 10:32	6		
GIW-4	11/17/2016 11:14	6		
GIW-4	11/17/2016 11:15	0		
GIW-4	11/17/2016 18:15	0		
GIW-4	11/17/2016 18:16	6		
GIW-4	11/18/2016 14:41	4.2	55	68.8
GIW-4	11/18/2016 14:42	6		
GIW-4	11/21/2016 04:48	3.7	45	
GIW-4	11/21/2016 04:49	6		
GIW-4	11/21/2016 08:00	4	43	
GIW-4	11/22/2016 13:35	5.5	45	
GIW-4	11/22/2016 13:36	6		
GIW-4	11/23/2016 11:18	5.9	53	
GIW-4	11/23/2016 11:19	6.1		
GIW-4	11/25/2016 10:55	6	46	
GIW-4	11/25/2016 10:56	6		
GIW-4	11/27/2016 11:49	6.1	47	
GIW-4	11/27/2016 11:50	6		
GIW-4	11/28/2016 08:10	6	51	
GIW-4	11/29/2016 11:49	6.1	47	
GIW-4	11/29/2016 11:50	6		
GIW-4	11/30/2016 09:29	6		
GIW-4	11/30/2016 09:30	0		
GIW-4	11/30/2016 15:40	0		
GIW-4	11/30/2016 15:41	6		
GIW-4	12/01/2016 13:53	6	46	
GIW-6	10/31/2016 09:00	5.04		58.2
GIW-6	11/04/2016 16:32	5.6	59	
GIW-6	11/04/2016 16:33	6		
GIW-6	11/08/2016 07:50	6.2		58
GIW-6	11/09/2016 15:23	6.1	53	55.6
GIW-6	11/11/2016 14:23	5.9	55	57.1
GIW-6	11/14/2016 07:40	5.8	46	
GIW-6	11/16/2016 10:33	5.8	54	56.2
GIW-6	11/16/2016 10:34	6		

GIW ID	Date/Time	Flow	Cold RTD	Hot RTD
GIW-6	11/17/2016 11:14	6		
GIW-6	11/17/2016 11:15	0		
GIW-6	11/17/2016 18:15	0		
GIW-6	11/17/2016 18:16	6		
GIW-6	11/18/2016 14:34	3.7	55	60.8
GIW-6	11/18/2016 14:35	6		
GIW-6	11/21/2016 04:51	4.3	46	
GIW-6	11/21/2016 04:52	6		
GIW-6	11/21/2016 08:00	5	44	
GIW-6	11/22/2016 13:37	6.4	46	
GIW-6	11/22/2016 13:38	6		
GIW-6	11/23/2016 11:23	5.5	54	
GIW-6	11/23/2016 11:24	6.1		
GIW-6	11/25/2016 10:58	6.2	47	
GIW-6	11/25/2016 10:59	6		
GIW-6	11/27/2016 11:50	5.8	47	
GIW-6	11/27/2016 11:51	6		
GIW-6	11/28/2016 08:10	5.9	52	
GIW-6	11/29/2016 11:50	5.8	47	
GIW-6	11/29/2016 11:51	6		
GIW-6	11/30/2016 09:29	6		
GIW-6	11/30/2016 09:30	0		
GIW-6	11/30/2016 14:00	0		
GIW-6	11/30/2016 14:01	6		
GIW-6	12/01/2016 13:54	5.6	46	
GIW-6	12/01/2016 13:55	6		
GIW-7	10/31/2016 09:00	5.02	49.9	61
GIW-7	11/04/2016 16:31	6.1	60	
GIW-7	11/08/2016 07:50	6.4	59	
GIW-7	11/09/2016 15:22	6	54	
GIW-7	11/11/2016 14:23	6.2	56	61.7
GIW-7	11/11/2016 14:23	6		
GIW-7	11/14/2016 07:40	6.1	46	
GIW-7	11/16/2016 10:35	6	55	59.6
GIW-7	11/17/2016 11:14	6		
GIW-7	11/17/2016 11:15	0		
GIW-7	11/17/2016 18:15	0		
GIW-7	11/17/2016 18:16	6		

GIW ID	Date/Time	Flow	Cold RTD	Hot RTD
GIW-7	11/18/2016 14:33	5.2	55	66.2
GIW-7	11/18/2016 14:34	6		
GIW-7	11/21/2016 04:52	3.8	46	
GIW-7	11/21/2016 04:53	6		
GIW-7	11/21/2016 08:00	4.2	44	
GIW-7	11/22/2016 13:37	6.1	46	
GIW-7	11/22/2016 13:38	6		
GIW-7	11/23/2016 11:26	6	54	
GIW-7	11/23/2016 11:27	6		
GIW-7	11/25/2016 11:00	6.2	47	
GIW-7	11/25/2016 11:01	6		
GIW-7	11/27/2016 11:50	6	47	
GIW-7	11/27/2016 11:51	6		
GIW-7	11/28/2016 08:10	6	52	
GIW-7	11/29/2016 11:50	6	47	
GIW-7	11/29/2016 11:51	6		
GIW-7	11/30/2016 09:29	6		
GIW-7	11/30/2016 09:30	0		
GIW-7	11/30/2016 14:00	0		
GIW-7	11/30/2016 14:01	6		
GIW-7	12/01/2016 13:55	5.8	46	
GIW-7	12/01/2016 13:56	6		
GIW-9	10/31/2016 09:00	4.96		68.3
GIW-9	11/04/2016 16:30	5.9	59	
GIW-9	11/08/2016 07:50	6	58	
GIW-9	11/09/2016 15:23	5.9	53	62.3
GIW-9	11/11/2016 14:21	5.8	54	63.1
GIW-9	11/11/2016 14:21	6		
GIW-9	11/14/2016 07:40	5.9	45	
GIW-9	11/16/2016 10:21	5.8	54	60.7
GIW-9	11/16/2016 10:22	6		
GIW-9	11/17/2016 11:14	6		
GIW-9	11/17/2016 11:15	0		
GIW-9	11/17/2016 18:15	0		
GIW-9	11/17/2016 18:16	6		
GIW-9	11/18/2016 14:33	6	55	65.3
GIW-9	11/21/2016 04:41	5.8	45	
GIW-9	11/21/2016 04:42	6		

GIW ID	Date/Time	Flow	Cold RTD	Hot RTD
GIW-9	11/21/2016 08:00	6	45	
GIW-9	11/22/2016 13:26	5.8	45	
GIW-9	11/22/2016 13:27	6		
GIW-9	11/23/2016 11:07	6	53	
GIW-9	11/23/2016 11:08	6		
GIW-9	11/25/2016 10:49	6	46	
GIW-9	11/25/2016 10:50	6		
GIW-9	11/27/2016 11:45	6	47	
GIW-9	11/27/2016 11:46	6		
GIW-9	11/28/2016 08:10	6	51	
GIW-9	11/29/2016 11:45	6	47	
GIW-9	11/29/2016 11:46	6		
GIW-9	11/30/2016 09:29	6		
GIW-9	11/30/2016 09:30	0		
GIW-9	11/30/2016 15:50	0		
GIW-9	11/30/2016 15:51	6		
GIW-9	12/01/2016 13:48	6	47	
GIW-10	10/31/2016 09:00	5.68	54.5	64.8
GIW-10	11/04/2016 16:33	5.9	60	
GIW-10	11/08/2016 07:50	5.8	59	
GIW-10	11/09/2016 15:24	5.6	54	
GIW-10	11/09/2016 15:25	6		
GIW-10	11/11/2016 14:25	6.5	55	63.1
GIW-10	11/11/2016 14:25	6		
GIW-10	11/14/2016 07:40	5.8	47	
GIW-10	11/16/2016 10:22	6.2	55	60.6
GIW-10	11/16/2016 10:23	6		
GIW-10	11/17/2016 11:14	6		
GIW-10	11/17/2016 11:15	0		
GIW-10	11/17/2016 18:15	0		
GIW-10	11/17/2016 18:16	6		
GIW-10	11/18/2016 14:36	5.3	55	63.9
GIW-10	11/18/2016 14:37	6		
GIW-10	11/21/2016 04:42	5.6	46	
GIW-10	11/21/2016 04:43	6		
GIW-10	11/21/2016 08:00	5.8	46.2	
GIW-10	11/22/2016 13:27	5.6	45	
GIW-10	11/22/2016 13:28	6		

GIW ID	Date/Time	Flow	Cold RTD	Hot RTD
GIW-10	11/23/2016 11:08	5.6	54	
GIW-10	11/23/2016 11:09	6.05		
GIW-10	11/25/2016 10:50	6.2	47	
GIW-10	11/25/2016 10:51	6		
GIW-10	11/27/2016 11:46	6	47	
GIW-10	11/27/2016 11:47	6		
GIW-10	11/28/2016 08:10	6	52	
GIW-10	11/29/2016 11:46	6	47	
GIW-10	11/29/2016 11:47	6		
GIW-10	11/30/2016 09:29	6		
GIW-10	11/30/2016 09:30	0		
GIW-10	11/30/2016 14:00	0		
GIW-10	11/30/2016 14:01	6		
GIW-10	12/01/2016 13:49	4	47	
GIW-10	12/01/2016 13:50	6		
GIW-11	10/31/2016 09:00	5.18		66.7
GIW-11	11/04/2016 16:33	6	59	67.4
GIW-11	11/08/2016 07:50	6		58
GIW-11	11/09/2016 15:29	5.9	53	60.6
GIW-11	11/11/2016 14:26	6	54	61
GIW-11	11/14/2016 07:40	5.9		45
GIW-11	11/16/2016 10:25	5.6	54	59.6
GIW-11	11/16/2016 10:26	6		
GIW-11	11/17/2016 11:14	6		
GIW-11	11/17/2016 11:15	0		
GIW-11	11/17/2016 18:15	0		
GIW-11	11/17/2016 18:16	6		
GIW-11	11/18/2016 14:37	7.3	55	63.9
GIW-11	11/18/2016 14:38	6		
GIW-11	11/21/2016 04:43	5.2	46	
GIW-11	11/21/2016 04:44	6		
GIW-11	11/21/2016 08:00	5.4	44	
GIW-11	11/22/2016 13:30	5.6	46	
GIW-11	11/22/2016 13:31	6		
GIW-11	11/23/2016 11:09	6.1	54	
GIW-11	11/23/2016 11:10	6.1		
GIW-11	11/25/2016 10:51	6.2	47	
GIW-11	11/25/2016 10:52	6		

GIW ID	Date/Time	Flow	Cold RTD	Hot RTD
GIW-11	11/27/2016 11:46	5.9	47	
GIW-11	11/27/2016 11:47	6		
GIW-11	11/28/2016 08:10	5.9	52	
GIW-11	11/29/2016 11:46	5.9	47	
GIW-11	11/29/2016 11:47	6		
GIW-11	11/30/2016 09:29	6		
GIW-11	11/30/2016 09:30	0		
GIW-11	11/30/2016 15:30	0		
GIW-11	11/30/2016 15:31	6		
GIW-11	12/01/2016 13:49	5.5	47	
GIW-11	12/01/2016 13:50	6		
GIW-12	10/31/2016 09:00	6.58		63.2
GIW-12	11/04/2016 16:33	6	59	67
GIW-12	11/08/2016 07:50	5.9	58	
GIW-12	11/09/2016 15:29	5.9	52	60.8
GIW-12	11/11/2016 14:27	6.5	54	60.7
GIW-12	11/11/2016 14:27	6		
GIW-12	11/14/2016 07:40	5.8	45	
GIW-12	11/16/2016 10:26	5.4	53	60
GIW-12	11/16/2016 10:27	6		
GIW-12	11/17/2016 11:14	6		
GIW-12	11/17/2016 11:15	0		
GIW-12	11/17/2016 18:15	0		
GIW-12	11/17/2016 18:16	6		
GIW-12	11/18/2016 14:38	5.2	55	64.7
GIW-12	11/18/2016 14:39	6		
GIW-12	11/21/2016 04:44	5.5	45	
GIW-12	11/21/2016 04:45	6		
GIW-12	11/21/2016 08:00	5.7	45	
GIW-12	11/22/2016 13:31	6.2	45	
GIW-12	11/22/2016 13:32	6		
GIW-12	11/23/2016 11:10	5.8	53	
GIW-12	11/23/2016 11:11	6		
GIW-12	11/25/2016 10:52	6	46	
GIW-12	11/25/2016 10:53	6		
GIW-12	11/27/2016 11:46	6	47	
GIW-12	11/27/2016 11:47	6		
GIW-12	11/28/2016 08:10	5.9	51	

GIW ID	Date/Time	Flow	Cold RTD	Hot RTD
GIW-12	11/29/2016 11:46	6	47	
GIW-12	11/29/2016 11:47	6		
GIW-12	11/30/2016 09:29	6		
GIW-12	11/30/2016 09:30	0		
GIW-12	11/30/2016 15:30	0		
GIW-12	11/30/2016 15:31	6		
GIW-12	12/01/2016 13:50	5.5	46	
GIW-12	12/01/2016 13:51	6		
GIW-13	10/31/2016 09:00	5.9		66.5
GIW-13	11/04/2016 16:34	6	59	66.1
GIW-13	11/08/2016 07:50	6		
GIW-13	11/09/2016 15:29	5.9	53	59.4
GIW-13	11/11/2016 14:27	6.3	54	59.7
GIW-13	11/11/2016 14:27	6		
GIW-13	11/14/2016 07:40	6.2		
GIW-13	11/16/2016 10:28	5.9	54	58.1
GIW-13	11/17/2016 11:14	6		
GIW-13	11/17/2016 11:15	0		
GIW-13	11/17/2016 18:15	0		
GIW-13	11/17/2016 18:16	6		
GIW-13	11/18/2016 14:38	5	55	64
GIW-13	11/18/2016 14:39	6		
GIW-13	11/21/2016 04:45	4.3	45	
GIW-13	11/21/2016 04:46	6		
GIW-13	11/21/2016 08:00	4.8		
GIW-13	11/22/2016 13:32	5.7	46	
GIW-13	11/22/2016 13:33	6		
GIW-13	11/23/2016 11:12	6.3	54	
GIW-13	11/23/2016 11:13	6		
GIW-13	11/25/2016 10:53	5.9	47	
GIW-13	11/25/2016 10:54	6		
GIW-13	11/27/2016 11:47	5.9	47	
GIW-13	11/27/2016 11:48	6		
GIW-13	11/28/2016 08:10	5.9		
GIW-13	11/29/2016 11:47	5.9	47	
GIW-13	11/29/2016 11:48	6		
GIW-13	11/30/2016 09:29	6		
GIW-13	11/30/2016 09:30	0		

GIW ID	Date/Time	Flow	Cold RTD	Hot RTD
GIW-13	11/30/2016 15:00	0		
GIW-13	11/30/2016 15:01	6		
GIW-13	12/01/2016 13:51	5.6	46	
GIW-13	12/01/2016 13:52	6		

**Appendix B - Attachment 4 - HEW Locations Field-Measured Temperature and
Flow Results**

HEW ID	Date/Time	Flow	Cold RTD	Hot RTD
HEW-1	10/31/2016 10:31	4	57.1	61.1
HEW-1	10/31/2016 10:31	6		
HEW-1	11/02/2016 10:00	5.14	66	68.3
HEW-1	11/02/2016 10:00	6		
HEW-1	11/04/2016 16:29	6.1	59	
HEW-1	11/07/2016 15:39	6.2	60	
HEW-1	11/07/2016 15:39	6		
HEW-1	11/09/2016 15:19	6.1	53	
HEW-1	11/11/2016 14:19	5	54	57.1
HEW-1	11/11/2016 14:19	6		
HEW-1	11/16/2016 10:20	6	54	55.7
HEW-1	11/17/2016 11:14	6		
HEW-1	11/17/2016 11:15	0		
HEW-1	11/17/2016 18:15	0		
HEW-1	11/17/2016 18:16	6		
HEW-1	11/18/2016 14:31	5.4	55	58.1
HEW-1	11/18/2016 14:32	6		
HEW-1	11/21/2016 04:39	5.6	46	
HEW-1	11/21/2016 04:40	6		
HEW-1	11/22/2016 13:25	5.4	46	
HEW-1	11/22/2016 13:26	6		
HEW-1	11/23/2016 11:04	5.9	53	
HEW-1	11/23/2016 11:05	6		
HEW-1	11/25/2016 10:46	6	46	
HEW-1	11/25/2016 10:47	6		
HEW-1	11/27/2016 11:43	6	47	
HEW-1	11/27/2016 11:44	6		
HEW-1	11/29/2016 11:43	6	47	
HEW-1	11/29/2016 11:44	6		
HEW-1	11/30/2016 09:29	6		
HEW-1	11/30/2016 09:30	0		
HEW-1	11/30/2016 09:30	0		
HEW-1	11/30/2016 15:41	6		
HEW-1	12/01/2016 13:47	5.6	47	
HEW-1	12/01/2016 13:48	6		
HEW-2	10/31/2016 10:29	5.71	57.1	60.1
HEW-2	10/31/2016 10:29	6		
HEW-2	11/02/2016 09:58	5.97	65.8	67.8

HEW ID	Date/Time	Flow	Cold RTD	Hot RTD
HEW-2	11/04/2016 16:29	6.1	59	
HEW-2	11/07/2016 15:38	6.2	60	
HEW-2	11/07/2016 15:38	6		
HEW-2	11/09/2016 15:19	6.3	53	
HEW-2	11/09/2016 15:19	6		
HEW-2	11/11/2016 14:19	5.7	54	56.6
HEW-2	11/11/2016 14:19	6		
HEW-2	11/16/2016 10:19	6	54	55.5
HEW-2	11/17/2016 11:14	6		
HEW-2	11/17/2016 11:15	0		
HEW-2	11/17/2016 18:15	0		
HEW-2	11/17/2016 18:16	6		
HEW-2	11/18/2016 14:30	4.9	55	58.7
HEW-2	11/18/2016 14:31	6		
HEW-2	11/21/2016 04:39	6	46	
HEW-2	11/22/2016 13:24	4.8	46	
HEW-2	11/22/2016 13:25	6		
HEW-2	11/23/2016 11:04	5.9	53	
HEW-2	11/23/2016 11:05	6		
HEW-2	11/25/2016 10:45	5.8	46	
HEW-2	11/25/2016 10:46	6		
HEW-2	11/27/2016 11:42	6.1	47	
HEW-2	11/27/2016 11:43	6		
HEW-2	11/29/2016 11:42	6.1	47	
HEW-2	11/29/2016 11:43	6		
HEW-2	11/30/2016 09:29	6		
HEW-2	11/30/2016 09:30	0		
HEW-2	11/30/2016 09:30	0		
HEW-2	11/30/2016 15:41	6		
HEW-2	12/01/2016 13:46	5.4	47	
HEW-2	12/01/2016 13:47	6		
HEW-3	10/31/2016 10:26	7.1	57.1	60.4
HEW-3	10/31/2016 10:26	6		
HEW-3	11/02/2016 09:55	5.72	65.8	69
HEW-3	11/02/2016 09:55	6		
HEW-3	11/04/2016 16:29	6	59	
HEW-3	11/07/2016 15:38	5.7	60	
HEW-3	11/07/2016 15:38	6		

HEW ID	Date/Time	Flow	Cold RTD	Hot RTD
HEW-3	11/09/2016 15:18	5.9	53	
HEW-3	11/11/2016 14:18	5.9	54	57.8
HEW-3	11/16/2016 10:18	6	54	56.4
HEW-3	11/17/2016 11:14	6		
HEW-3	11/17/2016 11:15	0		
HEW-3	11/17/2016 18:15	0		
HEW-3	11/17/2016 18:16	6		
HEW-3	11/18/2016 14:30	5.3	55	59.4
HEW-3	11/18/2016 14:31	6		
HEW-3	11/21/2016 04:38	5.7	46	
HEW-3	11/21/2016 04:39	6		
HEW-3	11/22/2016 13:24	5.8	45	
HEW-3	11/22/2016 13:25	6		
HEW-3	11/23/2016 11:03	5.8	53	
HEW-3	11/23/2016 11:04	6		
HEW-3	11/25/2016 10:44	5.7	46	
HEW-3	11/25/2016 10:45	6		
HEW-3	11/27/2016 11:42	5.8	47	
HEW-3	11/27/2016 11:43	6		
HEW-3	11/29/2016 11:42	5.8	47	
HEW-3	11/29/2016 11:43	6		
HEW-3	11/30/2016 09:29	6		
HEW-3	11/30/2016 09:30	0		
HEW-3	11/30/2016 09:30	0		
HEW-3	11/30/2016 15:21	6		
HEW-3	12/01/2016 13:46	5.4	47	
HEW-3	12/01/2016 13:47	6		
HEW-4	10/31/2016 10:23	5.64	57.1	64
HEW-4	10/31/2016 10:23	6		
HEW-4	11/02/2016 09:53	5.82	65.7	71.1
HEW-4	11/02/2016 09:53	6		
HEW-4	11/04/2016 16:28	6	58	
HEW-4	11/07/2016 15:37	5.8	60	65.6
HEW-4	11/07/2016 15:37	6		
HEW-4	11/09/2016 15:18	5.4	52	59.7
HEW-4	11/09/2016 15:18	6		
HEW-4	11/11/2016 14:18	6.1	53	60.2
HEW-4	11/16/2016 10:17	6	53	58.1

HEW ID	Date/Time	Flow	Cold RTD	Hot RTD
HEW-4	11/17/2016 11:14	6		
HEW-4	11/17/2016 11:15	0		
HEW-4	11/17/2016 18:15	0		
HEW-4	11/17/2016 18:16	6		
HEW-4	11/18/2016 14:29	5.4	54	64.1
HEW-4	11/18/2016 14:30	6		
HEW-4	11/21/2016 04:38	6	45	
HEW-4	11/22/2016 13:23	5.9	45	
HEW-4	11/22/2016 13:24	6		
HEW-4	11/23/2016 11:02	5.8	53	
HEW-4	11/23/2016 11:03	6		
HEW-4	11/25/2016 10:44	5.9	46	
HEW-4	11/25/2016 10:45	6		
HEW-4	11/27/2016 11:41	6	46	
HEW-4	11/27/2016 11:42	6		
HEW-4	11/29/2016 11:41	6	46	
HEW-4	11/29/2016 11:42	6		
HEW-4	11/30/2016 09:29	6		
HEW-4	11/30/2016 09:30	0		
HEW-4	11/30/2016 09:30	0		
HEW-4	11/30/2016 15:01	6		
HEW-4	12/01/2016 13:45	5.8	46	
HEW-4	12/01/2016 13:46	6		
HEW-5	10/31/2016 10:21	6.23	56.8	62.7
HEW-5	10/31/2016 10:21	6		
HEW-5	11/02/2016 09:51	6	65.7	70.2
HEW-5	11/04/2016 16:28	5.9	59	
HEW-5	11/07/2016 15:37	5.7	60	65.3
HEW-5	11/07/2016 15:37	6		
HEW-5	11/09/2016 15:18	5.6	53	
HEW-5	11/09/2016 15:18	6		
HEW-5	11/11/2016 14:18	5.7	54	
HEW-5	11/11/2016 14:18	6		
HEW-5	11/16/2016 10:17	5.5	53.4	57.9
HEW-5	11/16/2016 10:18	6		
HEW-5	11/17/2016 11:14	6		
HEW-5	11/17/2016 11:15	0		
HEW-5	11/17/2016 18:15	0		

HEW ID	Date/Time	Flow	Cold RTD	Hot RTD
HEW-5	11/17/2016 18:16	6		
HEW-5	11/18/2016 14:29	4	54.4	65.6
HEW-5	11/18/2016 14:30	6		
HEW-5	11/21/2016 04:37	6.2	45	
HEW-5	11/21/2016 04:38	6		
HEW-5	11/22/2016 13:22	5.7	46	
HEW-5	11/22/2016 13:23	6		
HEW-5	11/23/2016 11:01	5.9	53	
HEW-5	11/23/2016 11:02	6		
HEW-5	11/25/2016 10:43	6	46	
HEW-5	11/25/2016 10:44	6		
HEW-5	11/27/2016 11:41	5.7	47	
HEW-5	11/27/2016 11:42	6		
HEW-5	11/29/2016 11:41	5.7	47	
HEW-5	11/29/2016 11:42	6		
HEW-5	11/30/2016 09:29	6		
HEW-5	11/30/2016 09:30	0		
HEW-5	11/30/2016 09:30	0		
HEW-5	11/30/2016 15:01	6		
HEW-5	12/01/2016 13:45	5.3	46	
HEW-5	12/01/2016 13:46	6		
HEW-6	10/31/2016 10:20	5.53	56.6	64.7
HEW-6	10/31/2016 10:20	6		
HEW-6	11/02/2016 09:49	5.72	65.6	71.6
HEW-6	11/02/2016 09:49	6		
HEW-6	11/04/2016 16:28	6	59	66
HEW-6	11/07/2016 15:37	6	60	66.1
HEW-6	11/09/2016 15:18	6	53	60
HEW-6	11/11/2016 14:17	5.9	54	61.1
HEW-6	11/16/2016 10:16	6	54	58.5
HEW-6	11/17/2016 11:14	6		
HEW-6	11/17/2016 11:15	0		
HEW-6	11/17/2016 18:15	0		
HEW-6	11/17/2016 18:16	6		
HEW-6	11/18/2016 14:29	5.2	54	65.8
HEW-6	11/18/2016 14:30	6		
HEW-6	11/21/2016 04:37	5.8	45	
HEW-6	11/21/2016 04:38	6		

HEW ID	Date/Time	Flow	Cold RTD	Hot RTD
HEW-6	11/22/2016 13:22	5.8	45	
HEW-6	11/22/2016 13:23	6		
HEW-6	11/23/2016 11:01	5.8	53	
HEW-6	11/23/2016 11:02	6		
HEW-6	11/25/2016 10:43	5.8	46	
HEW-6	11/25/2016 10:44	6		
HEW-6	11/27/2016 11:41	5.8	47	
HEW-6	11/27/2016 11:42	6		
HEW-6	11/29/2016 11:41	5.8	47	
HEW-6	11/29/2016 11:42	6		
HEW-6	11/30/2016 09:29	6		
HEW-6	11/30/2016 09:30	0		
HEW-6	11/30/2016 09:30	0		
HEW-6	11/30/2016 15:01	6		
HEW-6	12/01/2016 13:44	5.5	46	
HEW-6	12/01/2016 13:45	6		
HEW-7	10/31/2016 10:18	5.46	56.8	
HEW-7	10/31/2016 10:18	6		
HEW-7	11/02/2016 09:47	6.2	65.5	
HEW-7	11/02/2016 09:47	6		
HEW-7	11/04/2016 16:28	6.1	59	65.7
HEW-7	11/07/2016 15:36	6.6	60	65.2
HEW-7	11/07/2016 15:36	6		
HEW-7	11/09/2016 15:18	5.8	53	59.7
HEW-7	11/09/2016 15:18	6		
HEW-7	11/11/2016 14:17	5.7	54	61
HEW-7	11/11/2016 14:17	6		
HEW-7	11/16/2016 10:16	5.7	54	58.6
HEW-7	11/16/2016 10:17	6		
HEW-7	11/17/2016 11:14	6		
HEW-7	11/17/2016 11:15	0		
HEW-7	11/17/2016 18:15	0		
HEW-7	11/17/2016 18:16	6		
HEW-7	11/18/2016 14:28	5.5	54	64.8
HEW-7	11/18/2016 14:29	6		
HEW-7	11/21/2016 04:35	5.9	45	
HEW-7	11/21/2016 04:36	6		
HEW-7	11/22/2016 13:21	5.1	45	

HEW ID	Date/Time	Flow	Cold RTD	Hot RTD
HEW-7	11/22/2016 13:22	6		
HEW-7	11/23/2016 11:00	6.1	53	
HEW-7	11/23/2016 11:01	6.1		
HEW-7	11/25/2016 10:42	6	46	
HEW-7	11/25/2016 10:43	6		
HEW-7	11/27/2016 11:40	5.9	46	
HEW-7	11/27/2016 11:41	6		
HEW-7	11/29/2016 11:40	5.9	46	
HEW-7	11/29/2016 11:41	6		
HEW-7	11/30/2016 09:29	6		
HEW-7	11/30/2016 09:30	0		
HEW-7	11/30/2016 09:30	0		
HEW-7	11/30/2016 14:31	6		
HEW-7	12/01/2016 13:43	5.2	45	
HEW-7	12/01/2016 13:44	6		
HEW-8	10/31/2016 10:16	4.5		
HEW-8	10/31/2016 10:16	6		
HEW-8	11/02/2016 09:30	6.09		
HEW-8	11/02/2016 09:30	6		
HEW-8	11/04/2016 16:28	5.9	59	66
HEW-8	11/07/2016 15:36	5.7	60	66.3
HEW-8	11/07/2016 15:36	6		
HEW-8	11/09/2016 15:18	5.9	53	60
HEW-8	11/11/2016 14:16	4.8	54	62.3
HEW-8	11/11/2016 14:16	6		
HEW-8	11/16/2016 10:15	5.8	54	58.8
HEW-8	11/16/2016 10:16	6		
HEW-8	11/17/2016 11:14	6		
HEW-8	11/17/2016 11:15	0		
HEW-8	11/17/2016 18:15	0		
HEW-8	11/17/2016 18:16	6		
HEW-8	11/18/2016 14:28	4.4	55	66.1
HEW-8	11/18/2016 14:29	6		
HEW-8	11/21/2016 04:35	5.8	46	
HEW-8	11/21/2016 04:36	6		
HEW-8	11/22/2016 13:20	5.7	45	
HEW-8	11/22/2016 13:21	6		
HEW-8	11/23/2016 10:59	5.8	52	

HEW ID	Date/Time	Flow	Cold RTD	Hot RTD
HEW-8	11/23/2016 11:00	6		
HEW-8	11/25/2016 10:42	5.6	46	
HEW-8	11/25/2016 10:43	6.1		
HEW-8	11/27/2016 11:40	6.2	47	
HEW-8	11/27/2016 11:41	6.1		
HEW-8	11/29/2016 11:40	6.2	47	
HEW-8	11/29/2016 11:41	6		
HEW-8	11/30/2016 09:29	6		
HEW-8	11/30/2016 09:30	0		
HEW-8	11/30/2016 09:30	0		
HEW-8	11/30/2016 14:31	6		
HEW-8	12/01/2016 13:42	6	46	
HEW-9	10/31/2016 10:14	4.78	55	
HEW-9	10/31/2016 10:14	6		
HEW-9	11/02/2016 09:45	5.74	64.1	
HEW-9	11/02/2016 09:45	6		
HEW-9	11/04/2016 16:27	6	59	66
HEW-9	11/07/2016 15:35	6	60	66.1
HEW-9	11/09/2016 15:17	6	53	60
HEW-9	11/11/2016 14:16	5.7	54	61.2
HEW-9	11/11/2016 14:16	6		
HEW-9	11/16/2016 10:15	5.8	53	58.6
HEW-9	11/16/2016 10:16	6		
HEW-9	11/17/2016 11:14	6		
HEW-9	11/17/2016 11:15	0		
HEW-9	11/17/2016 18:15	0		
HEW-9	11/17/2016 18:16	6		
HEW-9	11/18/2016 14:27	4.3	55	66.4
HEW-9	11/18/2016 14:28	6		
HEW-9	11/21/2016 04:34	6	45	
HEW-9	11/22/2016 13:20	5.7	46	
HEW-9	11/22/2016 13:21	6		
HEW-9	11/23/2016 10:59	5.9	53	
HEW-9	11/23/2016 11:00	6.1		
HEW-9	11/25/2016 10:41	6.2	46	
HEW-9	11/25/2016 10:42	6		
HEW-9	11/27/2016 11:39	6	47	
HEW-9	11/27/2016 11:40	6		

HEW ID	Date/Time	Flow	Cold RTD	Hot RTD
HEW-9	11/29/2016 11:39	6	47	
HEW-9	11/29/2016 11:40	6		
HEW-9	11/30/2016 09:29	6		
HEW-9	11/30/2016 09:30	0		
HEW-9	11/30/2016 09:30	0		
HEW-9	11/30/2016 14:31	6		
HEW-9	12/01/2016 13:41	5.6	45	
HEW-9	12/01/2016 13:42	6		
HEW-10	10/31/2016 10:13	5.99	56.8	62.9
HEW-10	11/02/2016 09:43	5.99	65.3	70.3
HEW-10	11/04/2016 16:27	5.9	58	65.1
HEW-10	11/07/2016 15:35	5.8	60	65.3
HEW-10	11/07/2016 15:35	6		
HEW-10	11/09/2016 15:17	6	52	59
HEW-10	11/11/2016 14:16	5.9	54	60.1
HEW-10	11/16/2016 10:14	6	53	57.7
HEW-10	11/17/2016 11:14	6		
HEW-10	11/17/2016 11:15	0		
HEW-10	11/17/2016 18:15	0		
HEW-10	11/17/2016 18:16	6		
HEW-10	11/18/2016 14:26	5.1	54	64.7
HEW-10	11/18/2016 14:27	6		
HEW-10	11/21/2016 04:34	6	46	
HEW-10	11/22/2016 13:19	5.4	46	
HEW-10	11/22/2016 13:20	6		
HEW-10	11/23/2016 10:58	6.1	53	
HEW-10	11/23/2016 10:59	6.1		
HEW-10	11/25/2016 10:40	6	46	
HEW-10	11/25/2016 10:41	6		
HEW-10	11/27/2016 11:38	6.1	47	
HEW-10	11/27/2016 11:39	6		
HEW-10	11/29/2016 11:38	6.1	47	
HEW-10	11/29/2016 11:39	6		
HEW-10	11/30/2016 09:29	6		
HEW-10	11/30/2016 09:30	0		
HEW-10	11/30/2016 09:30	0		
HEW-10	11/30/2016 14:31	6		
HEW-10	12/01/2016 13:40	5.7	45	

HEW ID	Date/Time	Flow	Cold RTD	Hot RTD
HEW-10	12/01/2016 13:41	6		
HEW-11	10/31/2016 10:11	4.76	56.6	64.1
HEW-11	10/31/2016 10:11	6		
HEW-11	11/02/2016 09:42	6.36	65.1	69.5
HEW-11	11/02/2016 09:42	6		
HEW-11	11/04/2016 16:27	6	59	64.6
HEW-11	11/07/2016 15:35	6.4	61	64.4
HEW-11	11/07/2016 15:35	6		
HEW-11	11/09/2016 15:17	6	53	58.5
HEW-11	11/11/2016 14:15	5.8	54	59.6
HEW-11	11/11/2016 14:15	6		
HEW-11	11/16/2016 10:13	5.6	54	57.4
HEW-11	11/16/2016 10:14	6		
HEW-11	11/17/2016 11:14	6		
HEW-11	11/17/2016 11:15	0		
HEW-11	11/17/2016 18:15	0		
HEW-11	11/17/2016 18:16	6		
HEW-11	11/18/2016 14:26	5	55	64.1
HEW-11	11/18/2016 14:27	6		
HEW-11	11/21/2016 04:34	5.8	45	
HEW-11	11/21/2016 04:35	6		
HEW-11	11/22/2016 13:18	5.8	46	
HEW-11	11/22/2016 13:19	6		
HEW-11	11/23/2016 10:58	5.8	53	
HEW-11	11/23/2016 10:59	6		
HEW-11	11/25/2016 10:40	6	46	
HEW-11	11/25/2016 10:41	6		
HEW-11	11/27/2016 11:38	5.9	47	
HEW-11	11/27/2016 11:39	6		
HEW-11	11/29/2016 11:38	5.9	47	
HEW-11	11/29/2016 11:39	6		
HEW-11	11/30/2016 09:29	6		
HEW-11	11/30/2016 09:30	0		
HEW-11	11/30/2016 09:30	0		
HEW-11	11/30/2016 14:21	6		
HEW-11	12/01/2016 13:39	5.3	46	
HEW-11	12/01/2016 13:40	6		
HEW-12	10/31/2016 10:10	5.93	56.8	62

HEW ID	Date/Time	Flow	Cold RTD	Hot RTD
HEW-12	11/02/2016 09:40	6	65.4	69.3
HEW-12	11/04/2016 16:26	5.9	59	64
HEW-12	11/07/2016 15:34	6	60	64.2
HEW-12	11/09/2016 15:17	5.9	53	58
HEW-12	11/11/2016 14:15	6	54	59
HEW-12	11/16/2016 10:12	5.9	54	56.8
HEW-12	11/17/2016 11:14	6		
HEW-12	11/17/2016 11:15	0		
HEW-12	11/17/2016 18:15	0		
HEW-12	11/17/2016 18:16	6		
HEW-12	11/18/2016 14:25	5.4	54	62.8
HEW-12	11/18/2016 14:26	6		
HEW-12	11/21/2016 04:33	6	45	
HEW-12	11/22/2016 13:18	5.7	46	
HEW-12	11/22/2016 13:19	6		
HEW-12	11/23/2016 10:57	5.8	53	
HEW-12	11/23/2016 10:58	6		
HEW-12	11/25/2016 10:39	5.8	46	
HEW-12	11/25/2016 10:40	6.1		
HEW-12	11/27/2016 11:37	5.8	47	
HEW-12	11/27/2016 11:38	6.1		
HEW-12	11/29/2016 11:37	5.8	47	
HEW-12	11/29/2016 11:38	6		
HEW-12	11/30/2016 09:29	6		
HEW-12	11/30/2016 09:30	0		
HEW-12	11/30/2016 09:30	0		
HEW-12	11/30/2016 14:21	6		
HEW-12	12/01/2016 13:38	5.2	45	
HEW-12	12/01/2016 13:39	6		
HEW-13	10/31/2016 10:09	6.06	56.5	60.7
HEW-13	11/02/2016 09:38	5.9	65	68.4
HEW-13	11/04/2016 16:26	6.2	59	62.6
HEW-13	11/04/2016 16:26	6		
HEW-13	11/07/2016 15:33	5.9	60	63.2
HEW-13	11/09/2016 15:16	5.8	52	56.6
HEW-13	11/09/2016 15:16	6		
HEW-13	11/11/2016 14:15	6	54	57.7
HEW-13	11/16/2016 10:11	6.2	54	55.2

HEW ID	Date/Time	Flow	Cold RTD	Hot RTD
HEW-13	11/16/2016 10:12	6		
HEW-13	11/17/2016 11:14	6		
HEW-13	11/17/2016 11:15	0		
HEW-13	11/17/2016 18:15	0		
HEW-13	11/17/2016 18:16	6		
HEW-13	11/18/2016 14:25	5.2	55	60.2
HEW-13	11/18/2016 14:26	6		
HEW-13	11/21/2016 04:33	5.9	45	
HEW-13	11/21/2016 04:34	6		
HEW-13	11/22/2016 13:17	5.8	46	
HEW-13	11/22/2016 13:18	6		
HEW-13	11/23/2016 10:57	5.9	53	
HEW-13	11/23/2016 10:58	6		
HEW-13	11/25/2016 10:39	5.9	46	
HEW-13	11/25/2016 10:40	5.9		
HEW-13	11/27/2016 11:37	5.8	47	
HEW-13	11/27/2016 11:38	5.9		
HEW-13	11/29/2016 11:37	5.8	47	
HEW-13	11/29/2016 11:38	6		
HEW-13	11/30/2016 09:29	6		
HEW-13	11/30/2016 09:30	0		
HEW-13	11/30/2016 09:30	0		
HEW-13	11/30/2016 14:21	6		
HEW-13	12/01/2016 13:37	6.1	45	
HEW-13	12/01/2016 13:38	6		
HEW-14	10/31/2016 10:07	5.71	56.6	60.6
HEW-14	10/31/2016 10:07	6		
HEW-14	11/02/2016 09:37	5.99	65.1	67.8
HEW-14	11/04/2016 16:26	6.1	58	62.2
HEW-14	11/07/2016 15:33	6	60	62.7
HEW-14	11/09/2016 15:16	6	52	56
HEW-14	11/11/2016 14:14	5.9	53	57.4
HEW-14	11/16/2016 10:11	5.6	53	55.2
HEW-14	11/16/2016 10:12	6		
HEW-14	11/17/2016 11:14	6		
HEW-14	11/17/2016 11:15	0		
HEW-14	11/17/2016 18:15	0		
HEW-14	11/17/2016 18:16	6		

HEW ID	Date/Time	Flow	Cold RTD	Hot RTD
HEW-14	11/18/2016 14:24	5	55	60
HEW-14	11/18/2016 14:25	6		
HEW-14	11/21/2016 04:33	5.8	45	
HEW-14	11/21/2016 04:34	6		
HEW-14	11/22/2016 13:16	5.7	46	
HEW-14	11/22/2016 13:17	6		
HEW-14	11/23/2016 10:56	5.9	53	
HEW-14	11/23/2016 10:57	6		
HEW-14	11/25/2016 10:38	5.8	46	
HEW-14	11/25/2016 10:39	6		
HEW-14	11/27/2016 11:37	6	47	
HEW-14	11/27/2016 11:38	6		
HEW-14	11/29/2016 11:37	6	47	
HEW-14	11/29/2016 11:38	6		
HEW-14	11/30/2016 09:29	6		
HEW-14	11/30/2016 09:30	0		
HEW-14	11/30/2016 09:30	0		
HEW-14	11/30/2016 14:21	6		
HEW-14	12/01/2016 13:36	5.9	45	
HEW-14	12/01/2016 13:37	6		
HEW-15	10/31/2016 10:05	4.68	56.6	58.4
HEW-15	10/31/2016 10:05	6		
HEW-15	11/02/2016 09:36	6.04	65.1	66.2
HEW-15	11/04/2016 16:26	6	58	59.8
HEW-15	11/07/2016 15:33	6	60	60.7
HEW-15	11/09/2016 15:16	6	52	53.7
HEW-15	11/11/2016 14:14	6	54	55
HEW-15	11/16/2016 10:10	5.8	53	53.2
HEW-15	11/16/2016 10:11	6		
HEW-15	11/17/2016 11:14	6		
HEW-15	11/17/2016 11:15	0		
HEW-15	11/17/2016 18:15	0		
HEW-15	11/17/2016 18:16	6		
HEW-15	11/18/2016 14:24	4.7	55	56.9
HEW-15	11/18/2016 14:25	6		
HEW-15	11/21/2016 04:32	5.8	45	
HEW-15	11/21/2016 04:33	6		
HEW-15	11/22/2016 13:15	5.5	46	

HEW ID	Date/Time	Flow	Cold RTD	Hot RTD
HEW-15	11/22/2016 13:16	6		
HEW-15	11/23/2016 10:55	5.8	53	
HEW-15	11/23/2016 10:56	6		
HEW-15	11/25/2016 10:37	4.6	46	
HEW-15	11/25/2016 10:38	6.1		
HEW-15	11/27/2016 11:36	6.8	47	
HEW-15	11/27/2016 11:37	6.1		
HEW-15	11/29/2016 11:36	6.8	47	
HEW-15	11/29/2016 11:37	6		
HEW-15	11/30/2016 09:29	6		
HEW-15	11/30/2016 09:30	0		
HEW-15	11/30/2016 09:30	0		
HEW-15	12/01/2016 13:35	5.2	45	
HEW-15	12/01/2016 13:36	6		
HEW-15	12/01/2016 14:11	6		
HEW-16	10/31/2016 10:03	5.54	56.3	57.9
HEW-16	10/31/2016 10:03	6		
HEW-16	11/02/2016 09:33	5.9	64.9	66.1
HEW-16	11/02/2016 09:33	6		
HEW-16	11/04/2016 16:26	6	59	59.7
HEW-16	11/07/2016 15:33	6	60	60.8
HEW-16	11/09/2016 15:15	6	52	53.6
HEW-16	11/11/2016 14:14	5.8	54	55.1
HEW-16	11/11/2016 14:14	6		
HEW-16	11/16/2016 10:10	5.1	53	53.3
HEW-16	11/16/2016 10:11	6		
HEW-16	11/17/2016 11:14	6		
HEW-16	11/17/2016 11:15	0		
HEW-16	11/17/2016 18:15	0		
HEW-16	11/17/2016 18:16	6		
HEW-16	11/18/2016 14:23	5.1	54	56.7
HEW-16	11/18/2016 14:24	6		
HEW-16	11/21/2016 04:32	5.8	45	
HEW-16	11/21/2016 04:33	6		
HEW-16	11/22/2016 13:15	5.7	46	
HEW-16	11/22/2016 13:16	6		
HEW-16	11/23/2016 10:54	5.8	53	
HEW-16	11/23/2016 10:55	6		

HEW ID	Date/Time	Flow	Cold RTD	Hot RTD
HEW-16	11/25/2016 10:36	5.9	46	
HEW-16	11/25/2016 10:37	6.1		
HEW-16	11/27/2016 11:35	6	47	
HEW-16	11/27/2016 11:36	6.1		
HEW-16	11/29/2016 11:35	6	47	
HEW-16	11/29/2016 11:36	6		
HEW-16	11/30/2016 09:29	6		
HEW-16	11/30/2016 09:30	0		
HEW-16	11/30/2016 09:30	0		
HEW-16	12/01/2016 13:34	5.7	46	
HEW-16	12/01/2016 13:35	6		
HEW-16	12/01/2016 14:11	6		

Appendix C – Neck Heat Extraction System Plan View

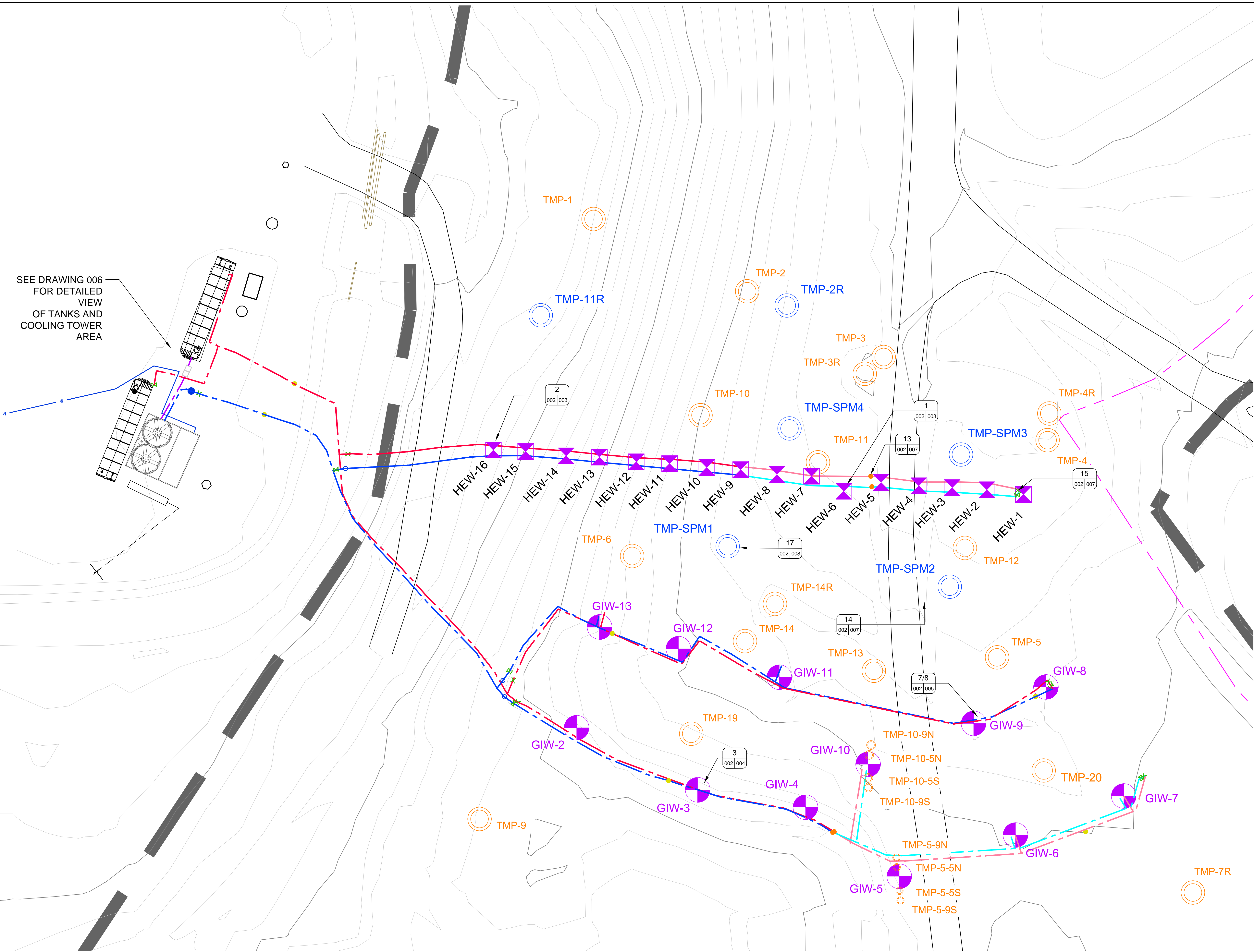

SEE DRAWING 006
FOR DETAILED
VIEW
OF TANKS AND
COOLING TOWER
AREA

- LEGEND**
- TOPOGRAPHY (2' CONTOUR)
 - TOPOGRAPHY (10' CONTOUR)
 - QUARRY WALL
 - PERMITTED WASTE BOUNDARY
 - HEAT EXTRACTION WELL
 - TEMPERATURE MONITOR PROBE - SYSTEM PERFORMANCE MONITORING
 - HEB 4" HEAT EXTRACTION INFLUENT PIPING
 - HEB 2" HEAT EXTRACTION INFLUENT PIPING
 - HEB 4" HEAT EXTRACTION EFFLUENT PIPING
 - HEB 2" HEAT EXTRACTION EFFLUENT PIPING
 - SYSTEM CONTROL VALVE
 - SYSTEM CHECK VALVE
 - SYSTEM FLOW METER
 - AIR BLEED VALVE
 - EXISTING TEMPERATURE MONITORING LOCATION
 - EXISTING HEAT EXTRACTION LOCATION
 - EXISTING TEMPERATURE MONITOR PROBE
 - EXISTING 4" HEAT EXTRACTION INFLUENT PIPING
 - EXISTING 2" HEAT EXTRACTION INFLUENT PIPING
 - EXISTING 4" HEAT EXTRACTION EFFLUENT PIPING
 - EXISTING 2" HEAT EXTRACTION EFFLUENT PIPING

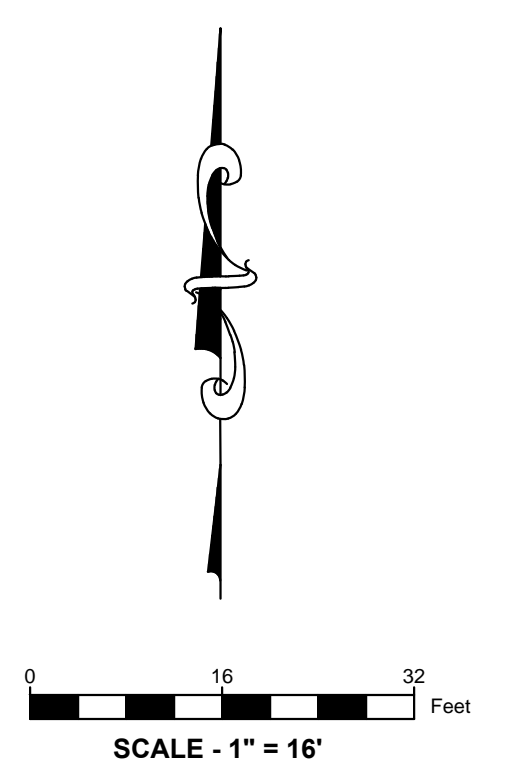

NOTES:
1.) AERIAL TOPOGRAPHY IS DATED FEBRUARY 27, 2016. PROVIDED BY COOPER AERIAL SURVEYS CO.

BRIDGETON LANDFILL LLC 13670 ST. CHARLES ROCK ROAD BRIDGETON, MD 21034	BRIDGETON LANDFILL NECK HEAT EXTRACTION SYSTEM AS-BUILT DRAWINGS		DATE: NOVEMBER 2016 DESIGNED BY: AMR APPROVED BY: DRF	FIGURE NO.:
NECK HEAT EXTRACTION SYSTEM - PLAN VIEW				001
PROJECT NUMBER: BT-000 FILE PATH: C:\Drive\Project\Engineering\BT-000\Heat Extraction System\Construction\AS-Built\Drawings\Fig 1 - Monthly HEB Report.dwg		REVISION		DATE