

TEAM BRIDGETON
Monthly Meeting Agenda

February 27, 2013

Technical Discussion

Presentation of monthly data package (also submitted to Team electronically on 2 flash drives)

- **Wellhead Temperature Maps** – Maximum wellhead temperatures recorded per well during the weekly well monitoring events for the presentation month. Data collected in field with GEM 2000. Data presented in degrees Fahrenheit (°F).
- **Hydrogen Maps** – Monthly laboratory analysis for hydrogen from select wells. Data presented in percent by volume (% Vol.). Going forward (beginning February 1), all wells in the south quarry will be sampled for hydrogen on a monthly basis.
- **Carbon Monoxide Maps** – Monthly laboratory analysis for Carbon Monoxide from selected wells. Data presented in parts per million (ppm). Going forward (beginning February 1), all wells in the south quarry will be sampled for carbon monoxide on a monthly basis.
- **GCCS Flow Tables**
 - **Individual Flare Flows** – Monthly field readings collected from each individual flare flow chart. Data presented in standard cubic feet per minute (scfm).
 - **Combined Flare Flows** – Manual summation of individual flare flows to generate a total flow rate. Data presented in standard cubic feet per minute (scfm).
- **LFG Quality Charts (Laboratory)** – Monthly samples collected in summa canisters from main header, at a port prior to the blower. We will continue collecting these samples at a point prior to the blower due to the heat and moisture content of the gas collected after the blower.

Laboratory samples are analyzed for methane, carbon dioxide, oxygen, nitrogen, and hydrogen and are presented by volume (% Vol.).

Laboratory samples analyzed for carbon monoxide are presented in parts per million (ppm).

- **LFG Quality Charts (Field – GEM 2000)** - Daily samples collected with a portable field LFG analyzer (GEM 2000). Prior to January 2013, the enclosed flares shared one common blower inlet. The data presented represents gas that is split to both the Zink and Callidus enclosed flares. Additionally, prior to January 2013, the candlestick flare was drawing gas from a separate part of the GCCS using its own dedicated blower.

Sample data presented represents the inlet to this blower. Data is presented in percent by volume (% vol.)

Beginning January 2013 LFG quality data was collected at one point (header sample port) prior to the newly installed common blower skid. Because all gas moves through this blower skid, this point will represent all of the gas being destroyed at each of the three flares.

- **Temperature Monitoring Probe Data** – Data is collected weekly and is presented monthly. Data presented in degrees Fahrenheit (°F).
- **Settlement Front Maps** – (Month survey data compared month over month). The south quarry is surveyed on a 100-foot grid. The throat area is surveyed on a 50-foot grid.
 - **Throat Area Settlement Map** - Drawing depicts settlement in the throat area of the South Quarry. This drawing is generated using 50-foot grid survey locations.
 - **South Quarry Settlement Map** – Drawing depicts overall settlement in the South Quarry. This drawing will be generated using 100-foot grid survey locations going forward. The map presented as part of this package is generated using the old survey point location strategy.

Approximately, 1,000 cubic yards of soil were taken from the on-site soil stock pile and placed on numerous areas in the throat and south quarry. This soil was used to control odors, and for building stable drilling platforms.

- **As-Built Drawings**
 - **As-Built RCP & LCS Locations (2-24-13)** – Review of historical drawings, as-built data, historical photographs, current survey information and discussions with personnel who were present at the time of installation has allowed us to update the location of installed RCPs and LCSs at the facility. This drawing identifies all of the different location designations assigned to these structures over the years. This drawing will be incorporated into the RCP Abandonment Plan discussed below.
- **Air Monitoring** - As discussed, Bridgeton Landfill is currently not developing a Work Plan to have an expert 3rd party provide air monitoring services as requested in MDNR's Letter request dated 1-30-13. We currently understand that MDNR will be performing this monitoring, and as such is no longer requesting that Bridgeton Landfill conduct the monitoring. As requested, we are awaiting formal written documentation to that effect.

Prior Month and Planned Future Month Work Activity

Work performed since the last Team Bridgeton meeting

- **GCCS Related Items** (RCPs, Wells, Blower/Flare, Flame Arrestors, etc.)
 - **RCPs** – For the month of January, the Bridgeton maintenance crew performed repairs at SC-1, SC-2 and SC-3 to insure that gas, odors, and liquids being

generated at or near these structures are contained. The work consisted of liner / boot repairs, pump repairs, and repair of the actual casing at SC-3.

- **Blower skid related work** – Replaced outbound bearing on blower 103 due to overheating fault. A bad bearing housing caused the overheating. The part was ordered and the repair was made in the beginning of February.
- **Flare related work** – Pressure cleaned flare tips on both the Callidus and John Zink enclosed flares.
- **Liquid Trap Flame Arrestor Work** – Modified settings on PLC to better manage liquid levels fluctuations preventing nuisance shut-downs.
- **Installation of 1 MW Back-up Generator** – The newly purchased diesel back-up generator was made functional in January. A power shut down was simulated to insure the unit performed as designed. The unit provides more than enough power to operate the flare skid and all three air compressors during a power outage.
- **Installation of 3 Interceptor Wells** – Drilling began on January 22nd. During the month of January, Bridgeton Landfill installed 3 Interceptor Wells (GIW-7, GIW-1, and GIW-4).
- **Day-to-day maintenance activity** – General work performed to keep the GCCS operating properly. December work included: Header / lateral re-grading, wellhead maintenance, LFG well pump maintenance.
- **Cap Related Items** (Settlement, repairs, etc.)
 - **Odor control soil work** - Cap work for January consisted of moving approximately 1,000 cubic yards of soil from the on-site stock pile. This soil was used for odor control and building stable drilling platforms.
 - **Relined surface water let-down near old LCS-3** – Membrane in this area was stressed due to heat, and was replaced with new membrane.
 - **Day-to day maintenance activity** – Daily inspections performed to identify unusual settlement, cracking, erosion issues, etc. Identified issues are generally addressed same day.
- **Leachate Related Items** (LCPs, Force Main, Air Line, Pumps, etc.)
 - **Installation of leachate segregation manifold** – Constructed leachate segregation manifold. The line was constructed of 4-inch HDPE with 2-inch tees. This manifold was designed to accept liquids from the landfill that contained high concentrations of COD/BOD in a effort to remove that liquid from the MSD discharge.
 - **Repaired damaged 2-inch force main near IT-7** – Undocumented 2-inch force main ruptured approximately 4-foot below grade. The line was isolated and HDPE butt caps were welded to the ends. This line is no longer in use and has

been replaced by a documented 4x6-inch dual contained force main line that is currently located above grade.

- **Other Work Items Completed – N/A**

Work projected to be performed in the future

- **GCCS Related Items** (RCPs, Wells, Blower/Flare, Flame Arrestors, etc.)
 - ***Disassembly and removal of old blower / flare equipment*** – In progress
 - ***Heat trace and insulation of new flare skid piping*** – PO approved, but project on-hold until new liquids removal sump is installed
 - ***Installation of new liquids / mist sump*** – Sump will arrive at end of February. Installation will occur in mid-March as we await 36 to 24-inch reducers (3-week lead time)
 - ***12-inch fail safe valves will be replaced with 18-inch fail safe valves*** – Awaiting valves. ETA is mid-April.
 - ***Spare parts inventory and procurement*** – Most spare parts have arrived. Still awaiting a few items.
 - ***Natural gas will be brought to flares to supplement declining methane, if required***
 - ***Installation of remaining Interceptor wells and Landfill gas expansion wells.*** – Based on current schedule, all wells should be completed the week of March 11th depending on weather. As of the time this document was written, 11 of 13 interceptors have been installed and 9 of the total 27 landfill gas wells have been installed.
 - ***Installation of remaining header, lateral, force main and air line network.*** – Based on current schedule, weather permitting, we expect to be completed with this work by March 31st.
 - ***Ongoing day-to-day maintenance***
- **Cap Related Items** (Settlement, repairs, etc.)
 - ***Continual settlement re-grading and odor control soil placement***
 - ***Ongoing day-to day maintenance***
- **Leachate Related Items** (LCPs, Force Main, Air Line, Pumps, etc.)

- ***Segregation of CBOD contributing components from current leachate discharge.***
- ***Installation of additional new pumps as required to control gas and liquids.***
- ***Replacement of LCS3*** – Scheduled for first week of March
- ***Exploring the possibility of installing leachate evaporator system -***
- **Other Work Items Contemplated**

Deliverable(s) Status

- **Leachate Management Contingency Plan** – Design for adding an emergency 300,000 gallon storage tank with recirculation, aeration, vent gas destruction, and upgraded load-out pad has been submitted.

Brown and Caldwell is working on the design for the final leachate system infrastructure and system (1,000,000+ gallons of storage, upgraded pumps, piping, and controls, aeration, recirculation, and possible pre-treatment installed in the tanks). Draft design will be submitted by the end of March.

- **Incident Management Plan** – Comments from Emergency Responders have been received and incorporated. All agreed upon incident scenarios have been added. A Final Draft will be reviewed during the Team Bridgeton ER Meeting scheduled for the 28th. Once final comments are incorporated, I will send the document to this group before finalization.
- **Heat Dissipation / Barrier Plan** – On Hold.
- **Health and Safety Plan** – Bridgeton Landfill is working with an Industrial Hygienist to update the HASP and insure it is consistent with current Republic Services Health and Safety protocol. The HASP will be used by internal Bridgeton Landfill personnel to guide safe worker activity going forward.
- **Operations, Maintenance, and Monitoring Plan** – In Process.
- **RCP Abandonment Plan** – RCP Abandonment Work Plan is in process and a Draft will be provided to MDNR on or before March 8th.
- **Synthetic Temporary Cap Design** – Temporary synthetic cap and under cap gas and liquid collection system design is in progress and a Draft will be provided to MDNR by March 15th.

Community, Media, and Other Agency Discussion Items

- **Odor Complaints**

- **Residential Complaints** – There were 27 residential complaints made in January: 26 complaints were made by Joe Turner (Resident at the Boenker Property). One complaint was made by Dawn Chapman of Maryland Heights
- **Commercial Complaints** – There were 0 commercial complaints made in January.
- **Response / Corrective Actions Taken**
 - All complaints made by Mr. Turner, are received in e-mails that describe his interpretation of the odor severity. Per Mr. Turner's direction, we do not reply to these e-mails unless he specifically asks a question or requires more information. On occasion (approximately 2 times per month) the Environmental Manager and / or Environmental Specialist visit Mr. Turner to explain the work that is being performed to control and minimize the odors.
 - A call was made to Ms. Chapman to discuss the details of the odors and what we are doing to resolve / minimize the odors (drilling wells, cap placement, etc.)
 - In all cases, internal employees try to immediately identify and remediate the source of the odor at the landfill.

- **Media Related Discussion**

- **Media Items Generated Since Last Meeting**
 - Bridgeton Landfill website has been made active (www.bridgetonlandfill.com). This website provides information regarding work being conducted at the landfill to control odors. Additionally, updates are generated when we have planned work activity that is likely to generate greater than normal odors.
 - We have implemented an expanded public awareness campaign. This campaign consists of:
 - Constant monitoring of public and social media so that we can properly respond to comments.
 - We have established a toll-free number (855-807-2387) for residents to call in the event they have a complaint. This number is listed on the website. We immediately respond to calls coming in on this number.
 - Republic representatives have reached out to local news media to provide factual information regarding Bridgeton Landfill.
 - Providing local community with phone and e-mail updates when situations change at the landfill.

- **Communication With Other Federal, State, or Local Agencies**

- **Missouri Department of Natural Resources** – Established the Team Bridgeton concept for consistent monthly communications. Have also provided updates on important site activities as a way to communicate important activities occurring at Bridgeton Landfill between monthly meetings.
- **St. Louis County Department of Health** – As part of Team Bridgeton, St. Louis County Department of Health was updated in conjunction with MDNR regarding important activities occurring between monthly meetings.

- **Local Emergency Responders**

Pattonville Fire Department (Matt Lavanchy), Robertson Fire Department (Maynard Howell), and MDNR On-Scene Coordinator (Skip Ricketts) attended the Team Bridgeton Emergency Responder Meeting (January 29th). This meeting was mostly dedicated to comments and changes to the Incident Management Plan. We also spent time discussing community and media communications.

- **Metropolitan St. Louis Sewer District** – As presented in the Team Bridgeton updates, on January 10, 2013, MSD served Bridgeton Landfill with a Cease and Desist Order. This Order was executed because MSD's Missouri River Plant exceeded their discharge limits for Weekly Average CBOD discharge. A meeting was immediately held to discuss the Order on January 14, 2013, and develop solutions.

One solution developed was to reduce MSD plant loading by reducing by 50% (75,000 gallons per day) the amount of leachate being sent to the Missouri River Plant. On January 16, 2013, Bridgeton landfill signed an agreement with American Bottoms Wastewater Treatment Plant in Sauget, IL to accept the remaining volume (75,000 gallons per day) for treatment and disposal. At that time, analysis of our leachate, confirmed by American Bottoms, showed that the leachate stream was suitable for disposal (non-hazardous) at their plant.

On January 24, 2013, American Bottoms notified us that our leachate could no longer be accepted for disposal at their facility due to increased levels of benzene. Bridgeton Landfill immediately started looking for other disposal (hazardous / non-hazardous) options.

On February 2, 2013 another meeting was held with MSD regarding direct discharge of our leachate. During this meeting, MSD relayed that even with a reduced flow to the Missouri River Plant; we were still negatively impacting the system.

On February 4th, MSD issued an NOV for an alleged violations of the Cease and Desist Order (discharging BOD in excess of that presented in the Order).

On February 6th, Bridgeton Landfill provided the required response contained in the NOV.

On February 7th Bridgeton Landfill voluntarily ceased discharge to MSD to insure no further violations of the Cease and Desist Order.

On February 12th, MSD directed Bridgeton Landfill to cease further discharge.

During this time period, Bridgeton Landfill has developed a recirculation system using equipment currently permitted for the 96,000 permanent leachate storage tank that reduces benzene concentrations to a level acceptable to American Bottoms.

A mobile laboratory has been brought to the facility to expedite confirmation sampling of processed batches going to American Bottoms for disposal.

We have brought numerous temporary storage tanks to the landfill to store liquids generated above the 75,000 gallon per day disposal limit established by American Bottoms.

This storage is essential to remove condensate from the GCCS system allowing Bridgeton Landfill to control gas and odors as efficiently as possible.

We are still working on other disposal options, and we will be moving a limited amount of liquids to other disposal options beginning the week of February 25th.

- ***Other Agency Related Issues*** - On January 22, 2103 Bridgeton Landfill personnel met with the City of Bridgeton Mayor's office. Attendees were: Mayor Bowers, Public Works Director, Robert Gunn, and Chief of Police, Don Hood. This meeting was held to discuss the recent increase in odor complaints being forwarded to the Mayors office since the January 17th West Lake public meeting.

Open Discussion

- Other Items of Concern
- Confirm date, location, and time of next Team Bridgeton Meeting (shoot for last Thursday of each month, 10:00 AM at the Republic Services Area Office Conference Room).

Landfill Tour

LEGEND

⊕ = Well Location

Maximum Temperature

- < 131°
- 131 < 151°
- 151 < 171°
- 171 < 191°
- > 191°

NOTES:

Maximum Temperature represents the maximum initial wellhead temperature reading collected during the month.

Only points monitored during the report period show data.

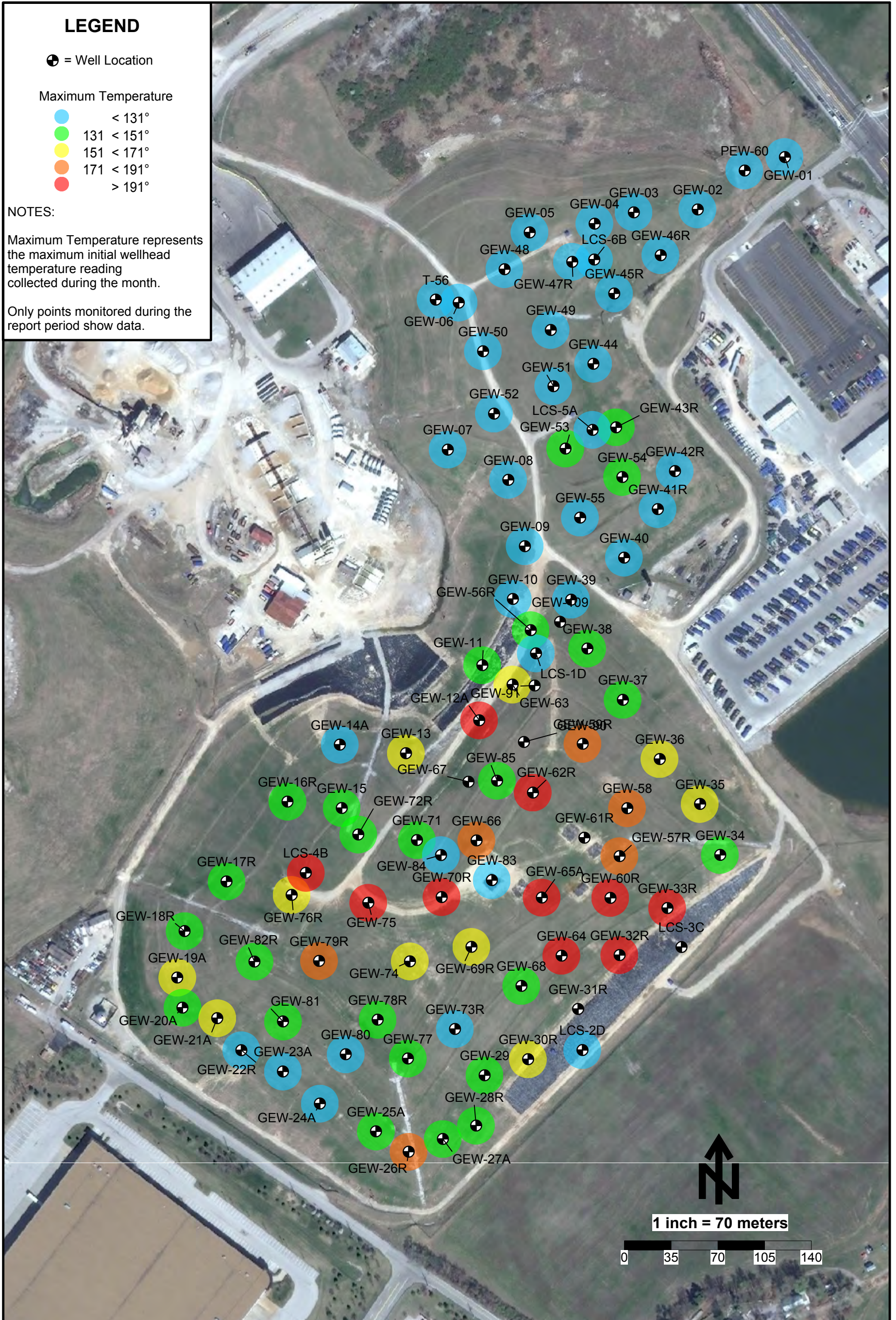

Initial Temperature Maximums - October 2012 - Bridgeton Landfill

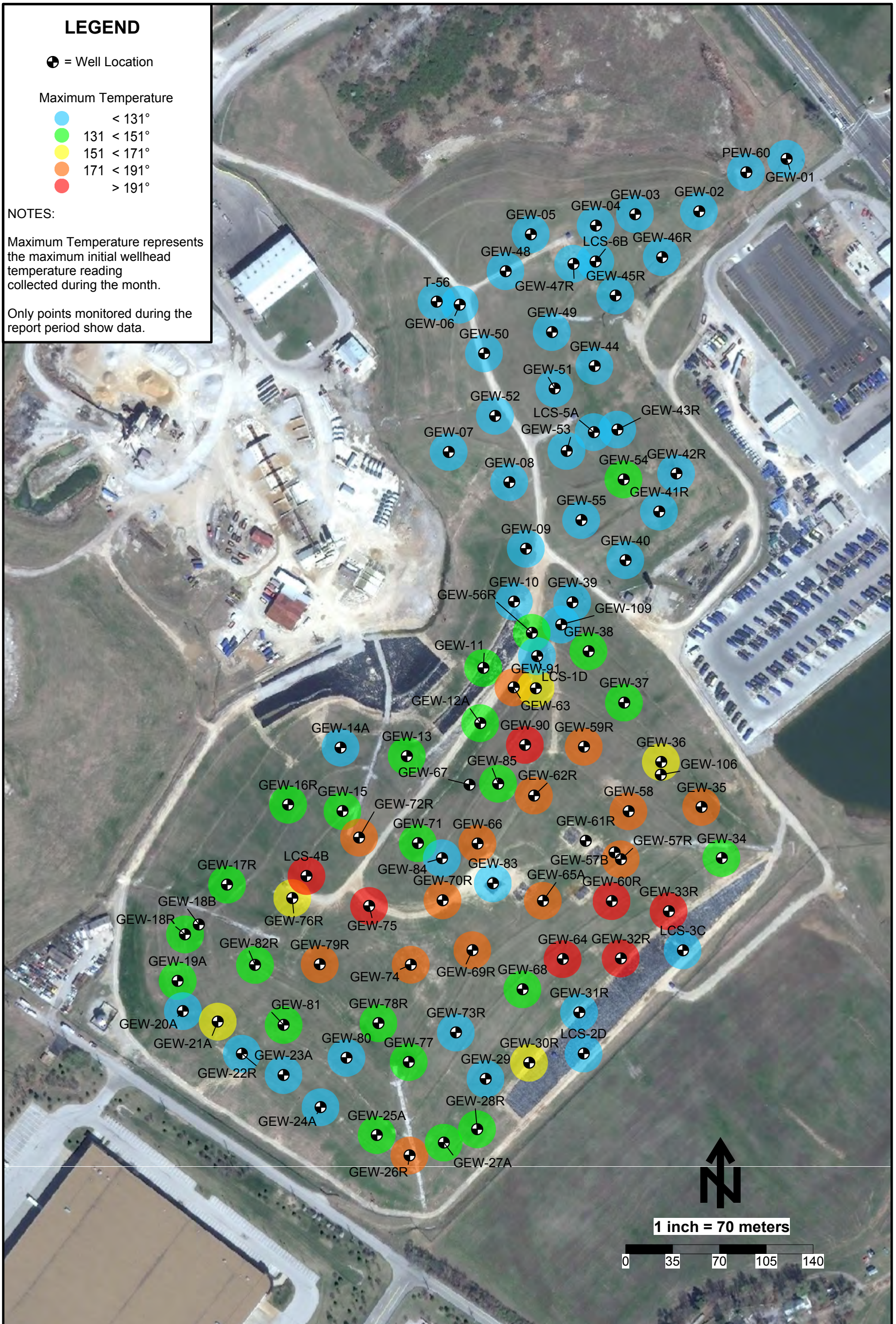

Initial Temperature Maximums - November 2012 - Bridgeton Landfill

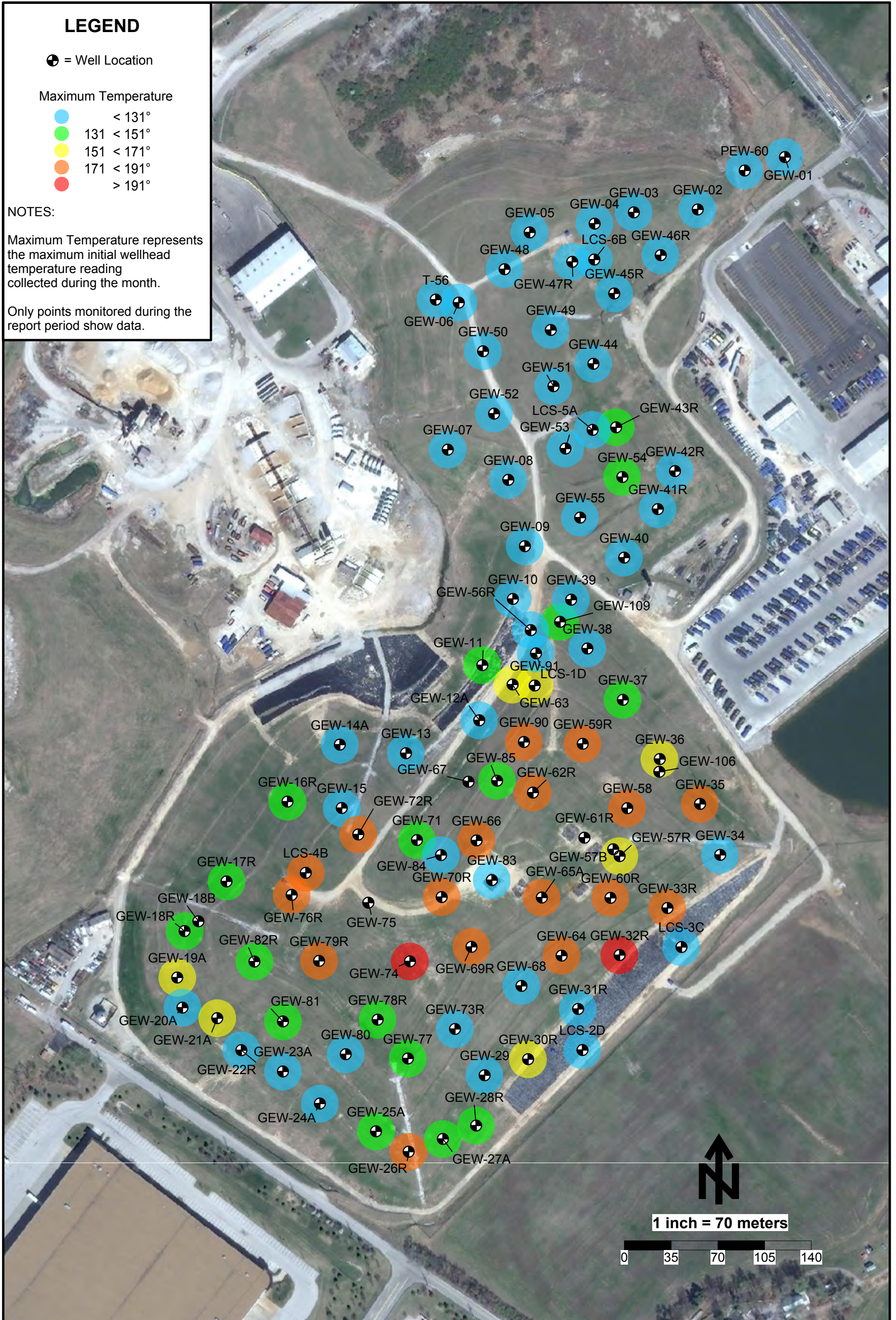

Initial Temperature Maximums - December 2012 - Bridgeton Landfill

LEGEND

⊕ = Well Location

Maximum Temperature

- < 131°
- 131 < 151°
- 151 < 171°
- 171 < 191°
- > 191°

NOTES:

Maximum Temperature represents the maximum initial wellhead temperature reading collected during the month.

Only points monitored during the report period show data.

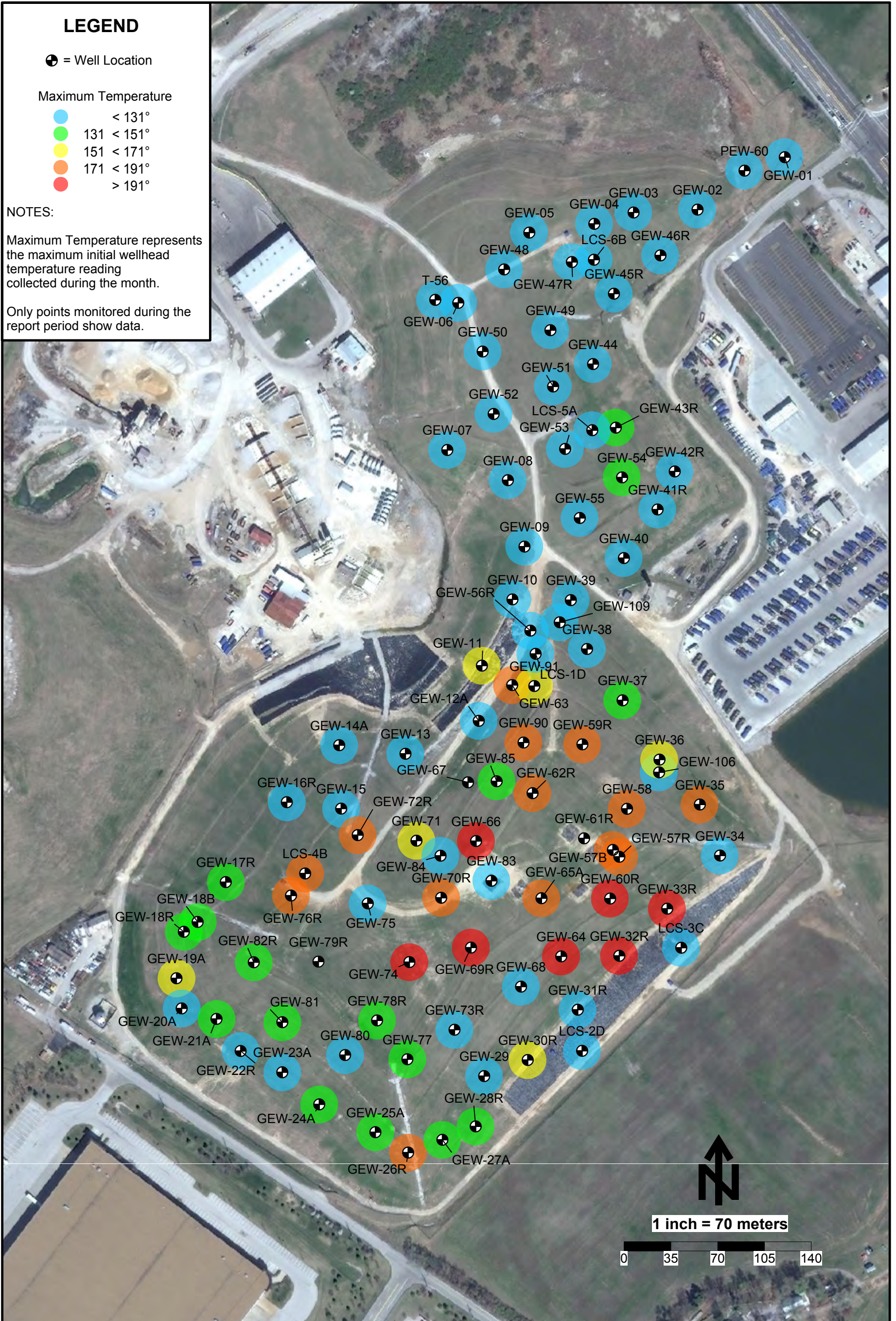

Initial Temperature Maximums - January 2013 - Bridgeton Landfill

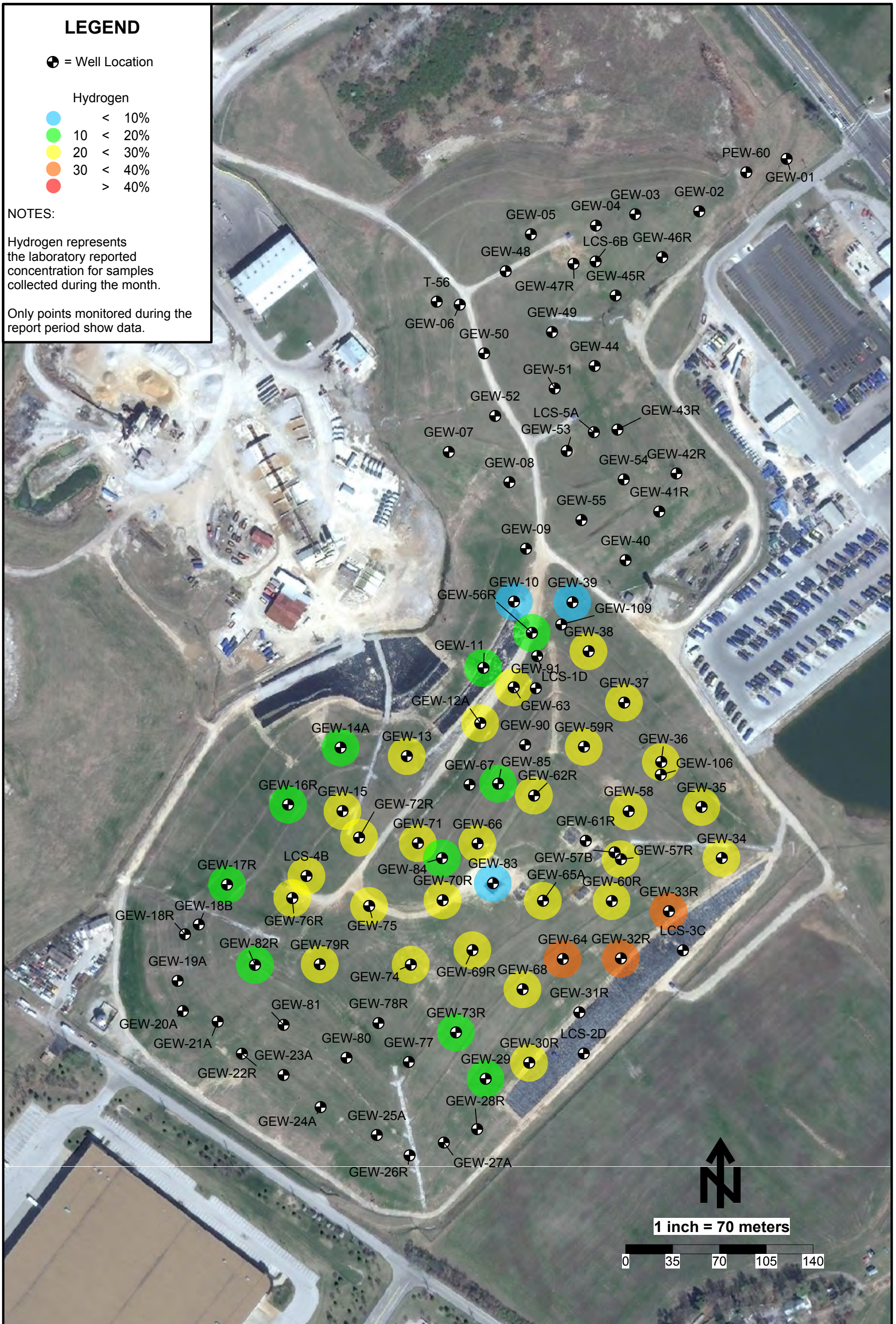

Hydrogen Data Map - September 2012 - Bridgeton Landfill

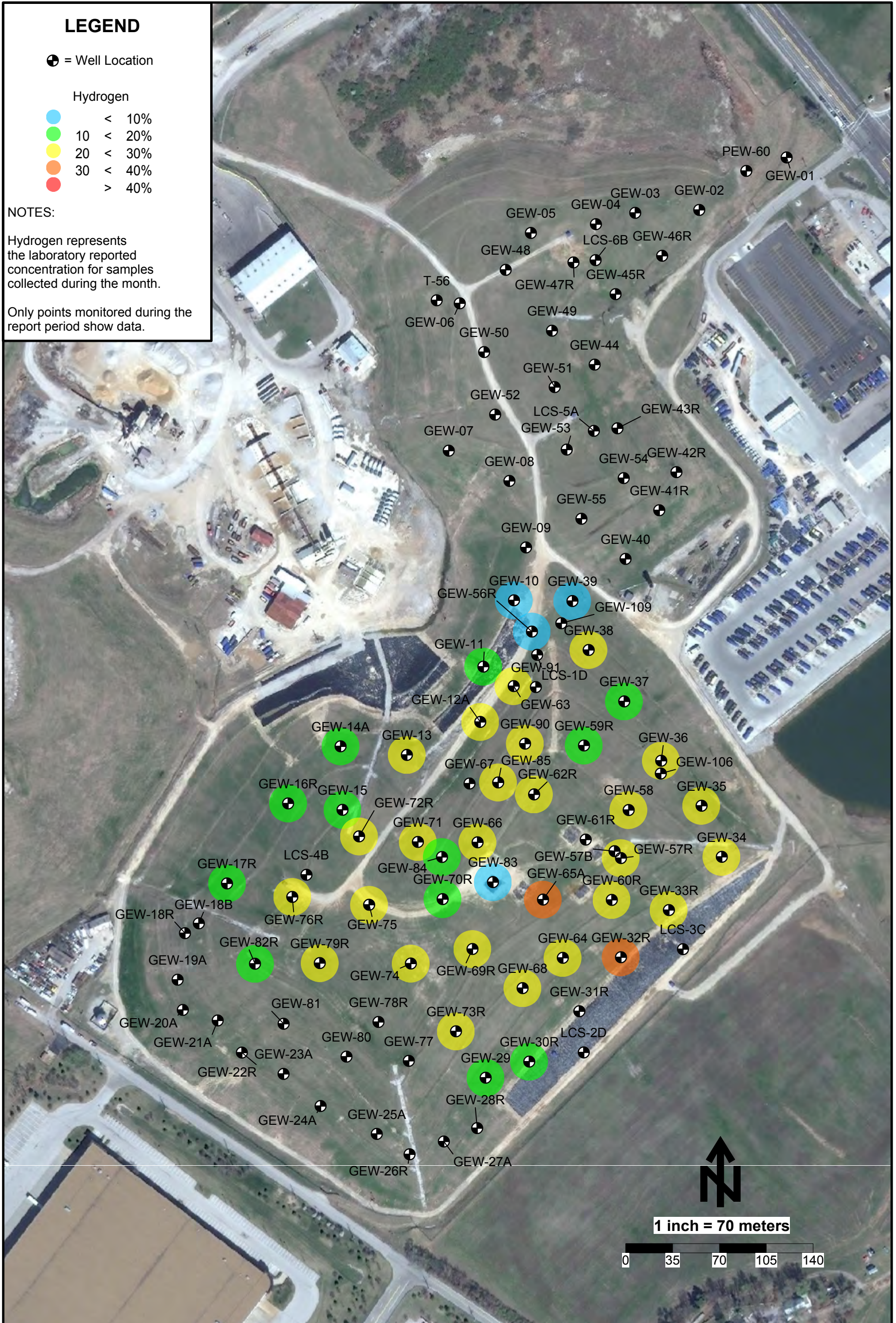

Hydrogen Data Map - November 2012 - Bridgeton Landfill

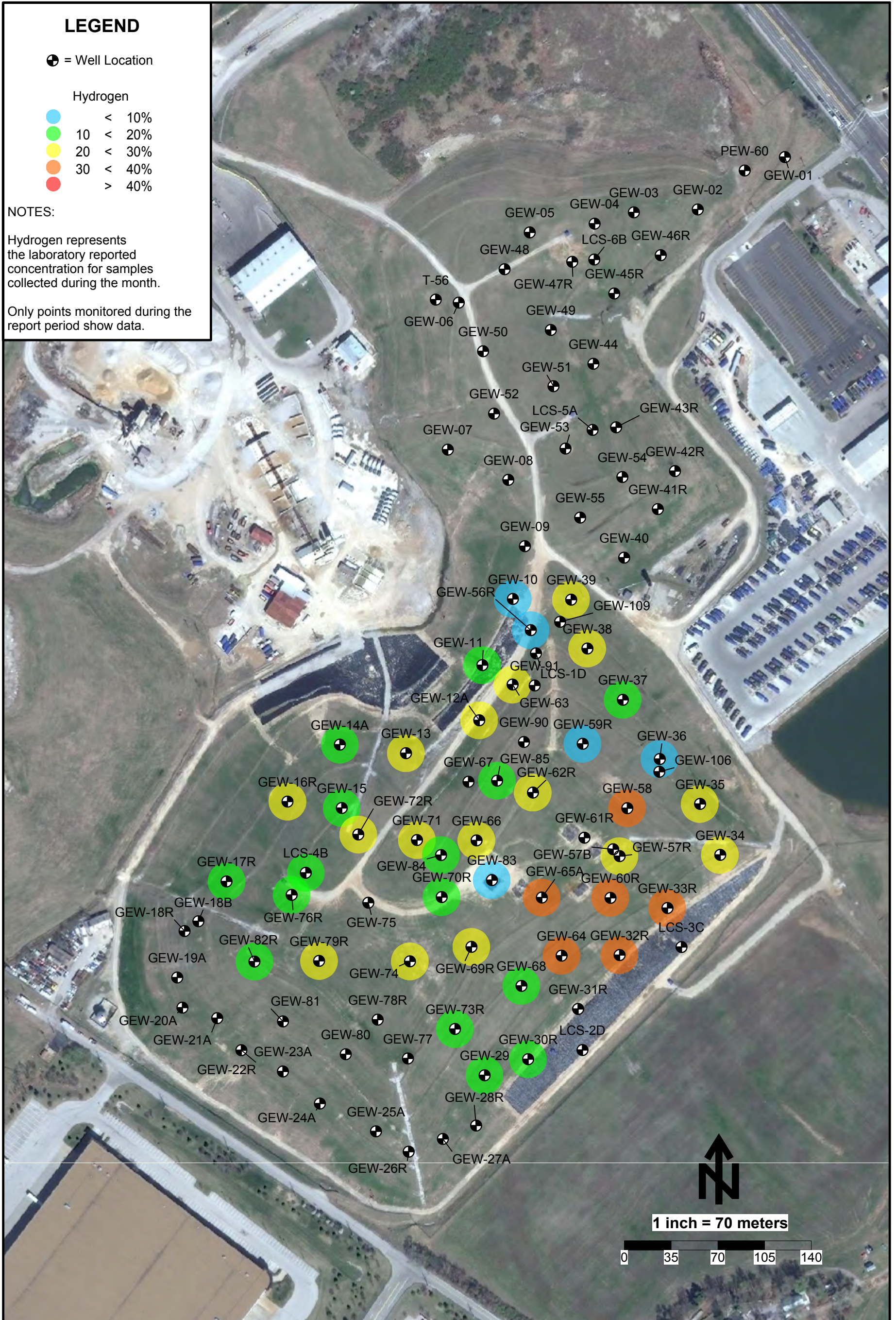

Hydrogen Data Map - December 2012 - Bridgeton Landfill

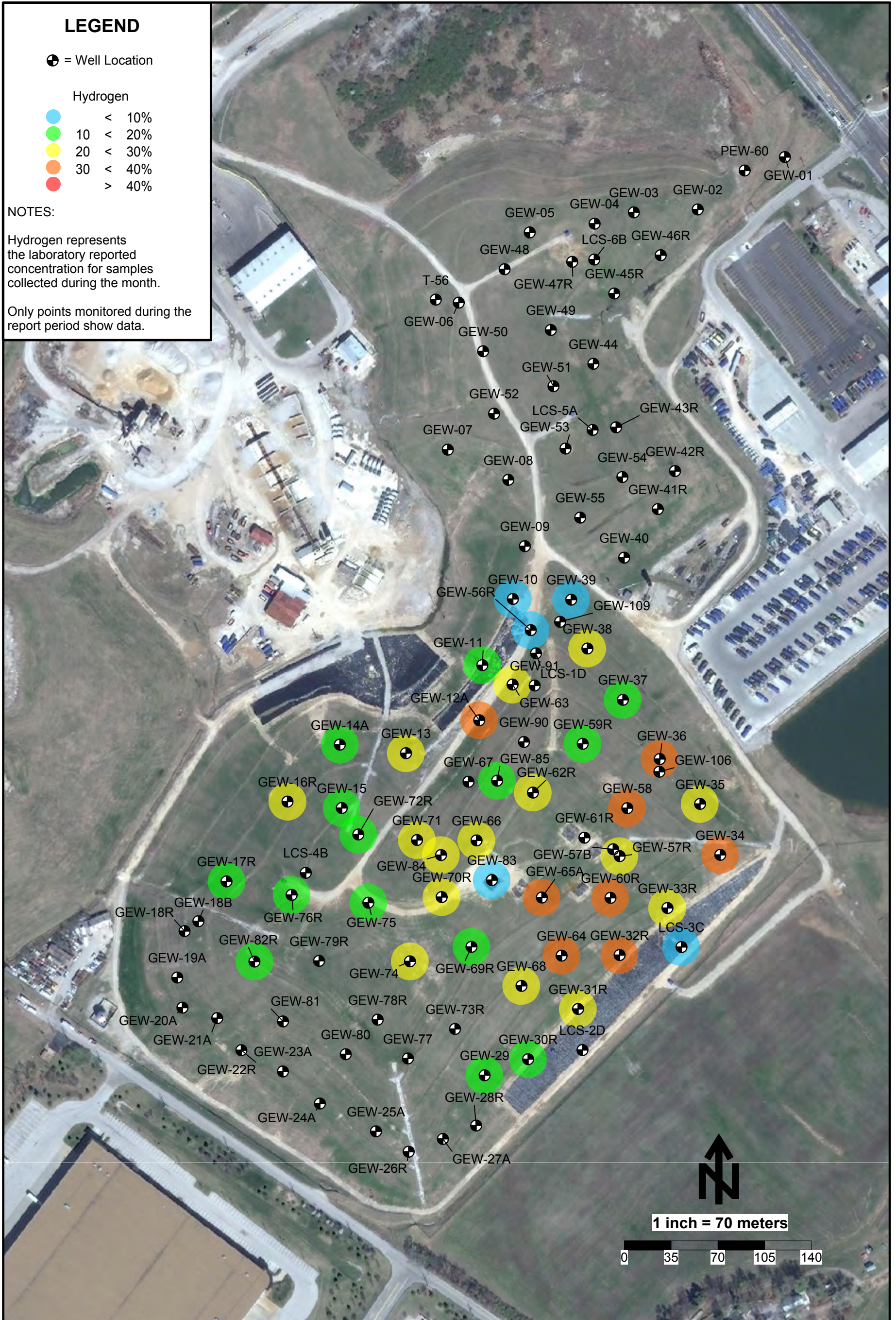

Hydrogen Data Map - January 2013 - Bridgeton Landfill

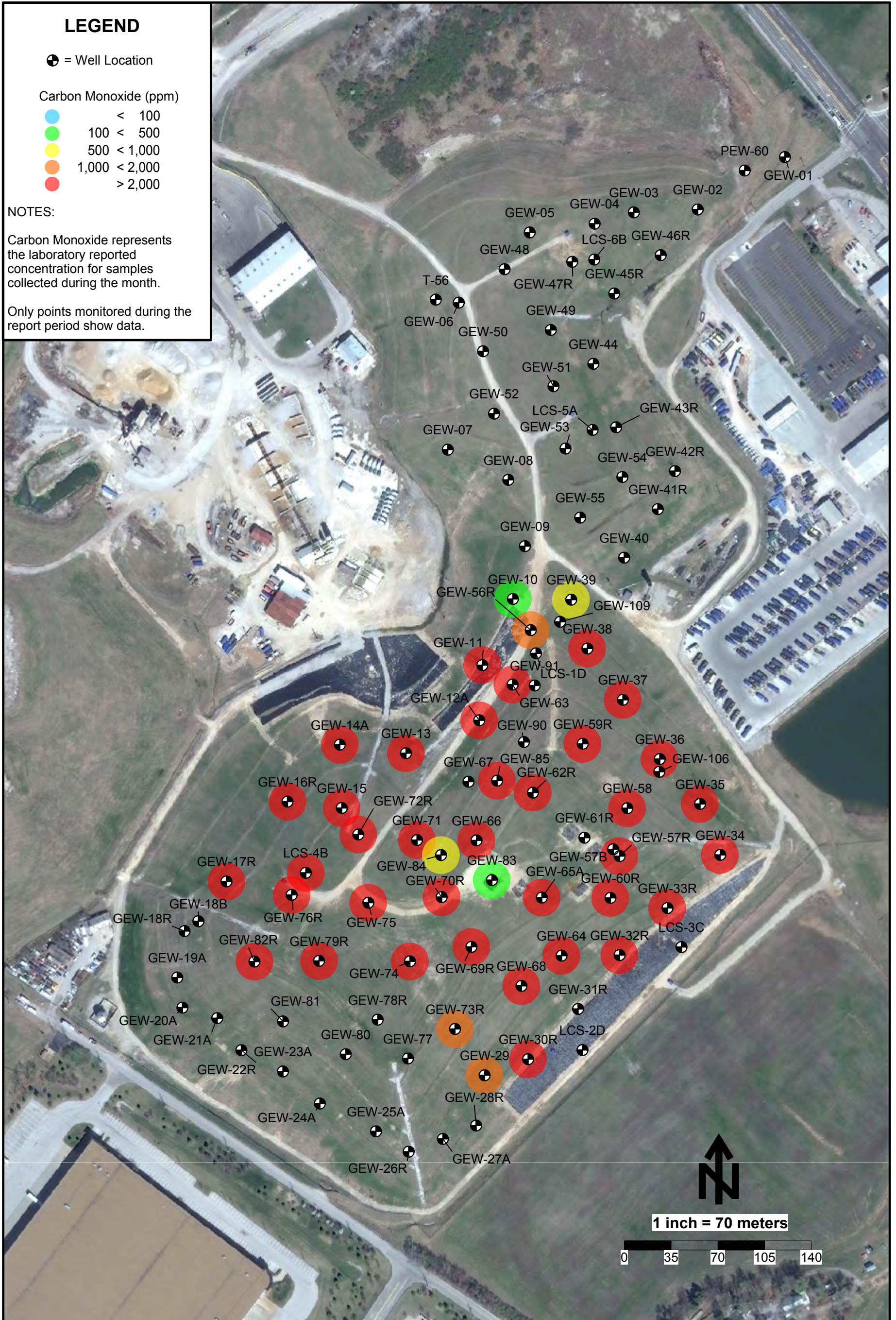

Carbon Monoxide Data Map - September 2012 - Bridgeton Landfill

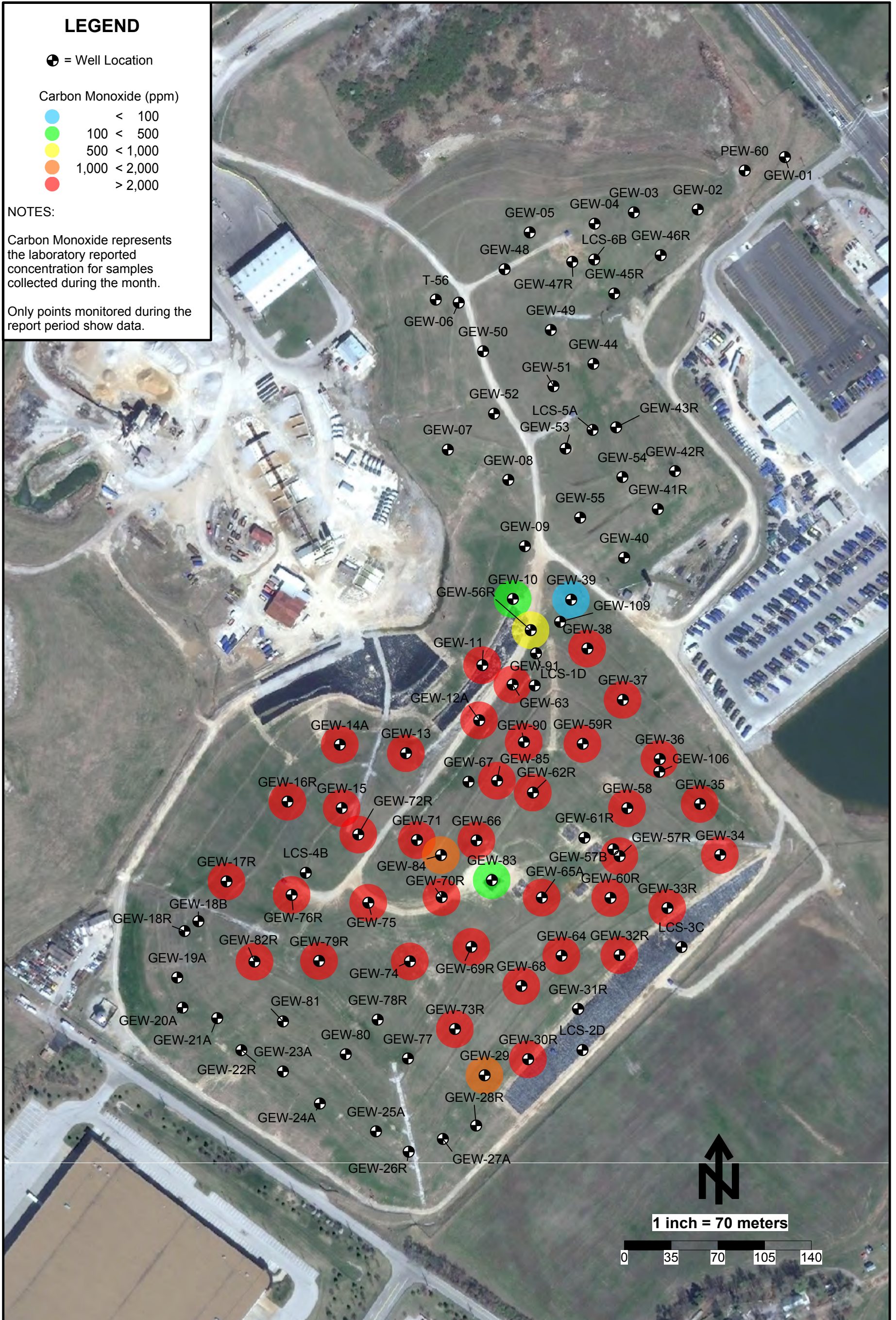

Carbon Monoxide Data Map - November 2012 - Bridgeton Landfill

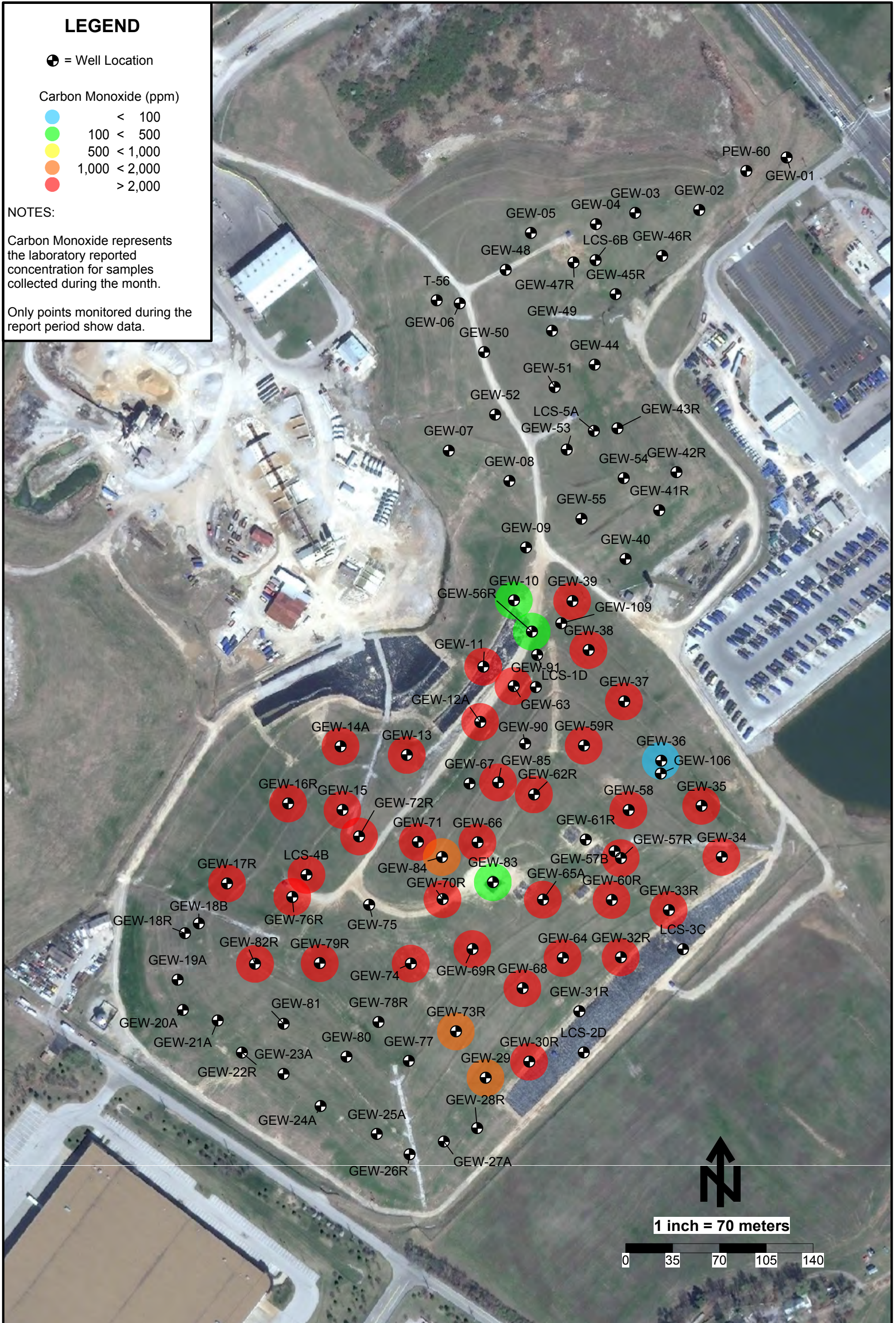

Carbon Monoxide Data Map - December 2012 - Bridgeton Landfill

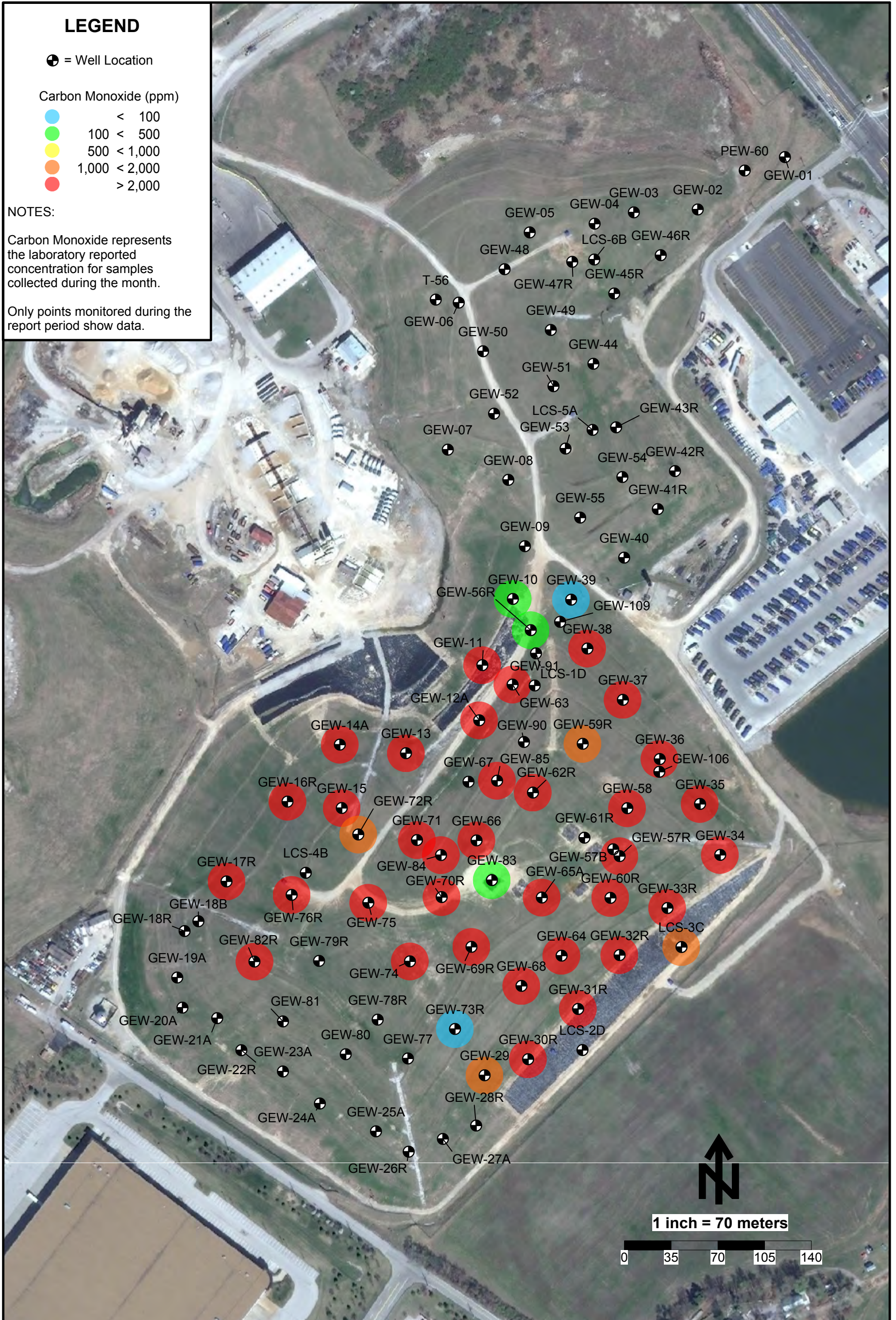

Carbon Monoxide Data Map - January 2013 - Bridgeton Landfill

Zink Enclosed Flare Flow (scfm)*

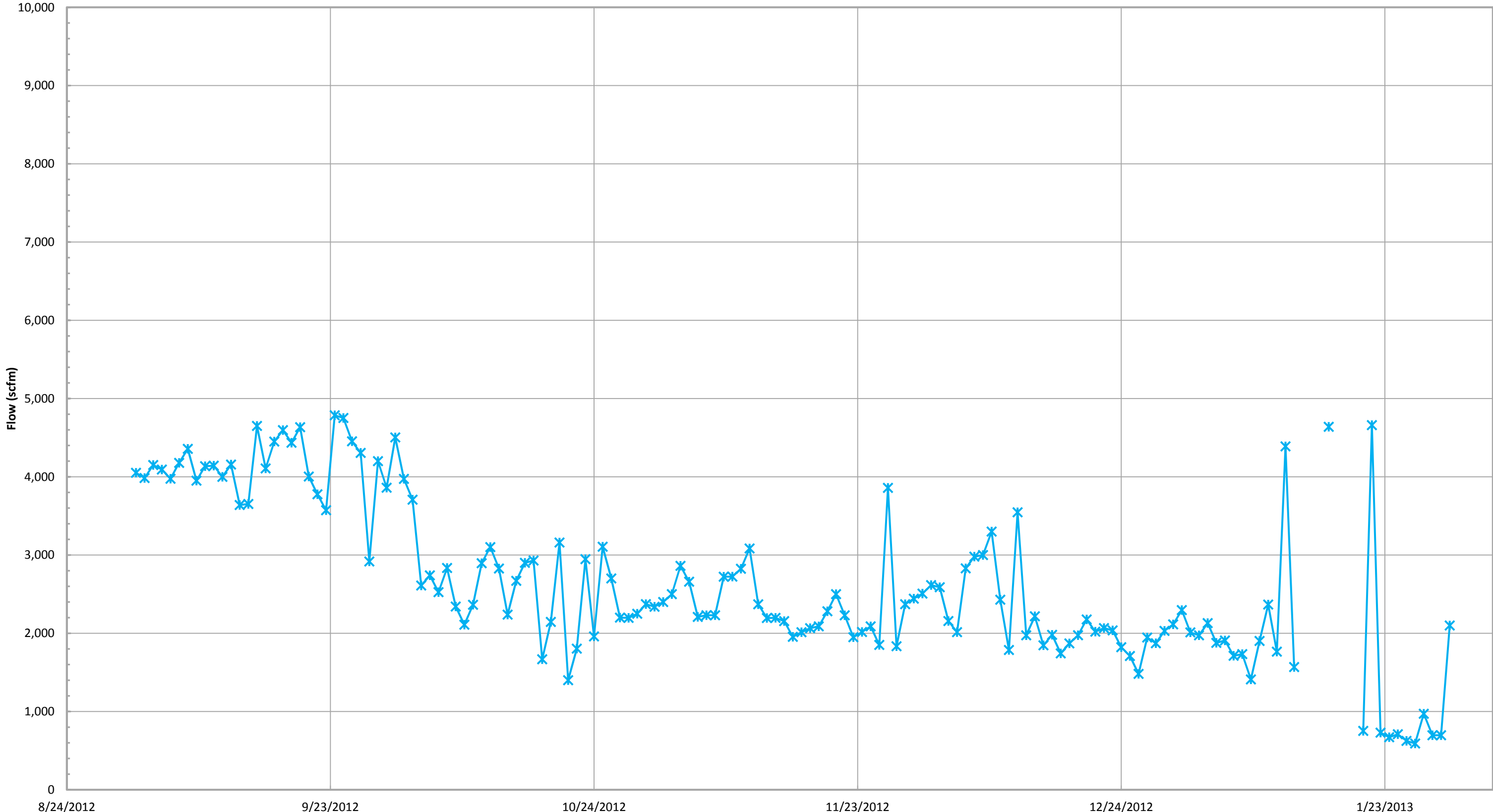

—*— Enclosed Flare Flow

*Flow is based on tabulated flow data collected daily.

Callidus Flare Flow (scfm)*

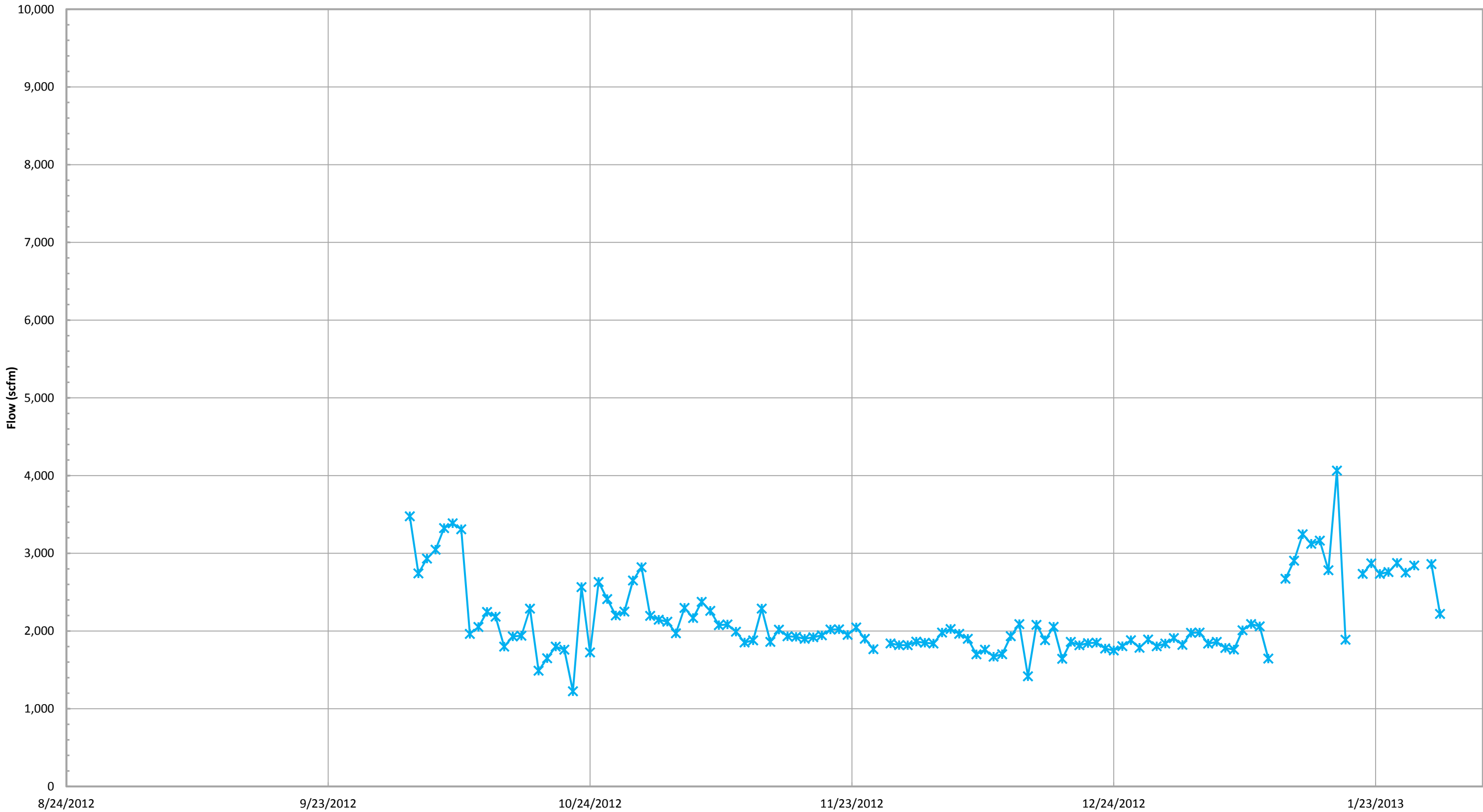

—* Callidus Flare Flow

*Flow is based on tabulated flow data collected daily.

Candlestick Flare Flow (scfm)*

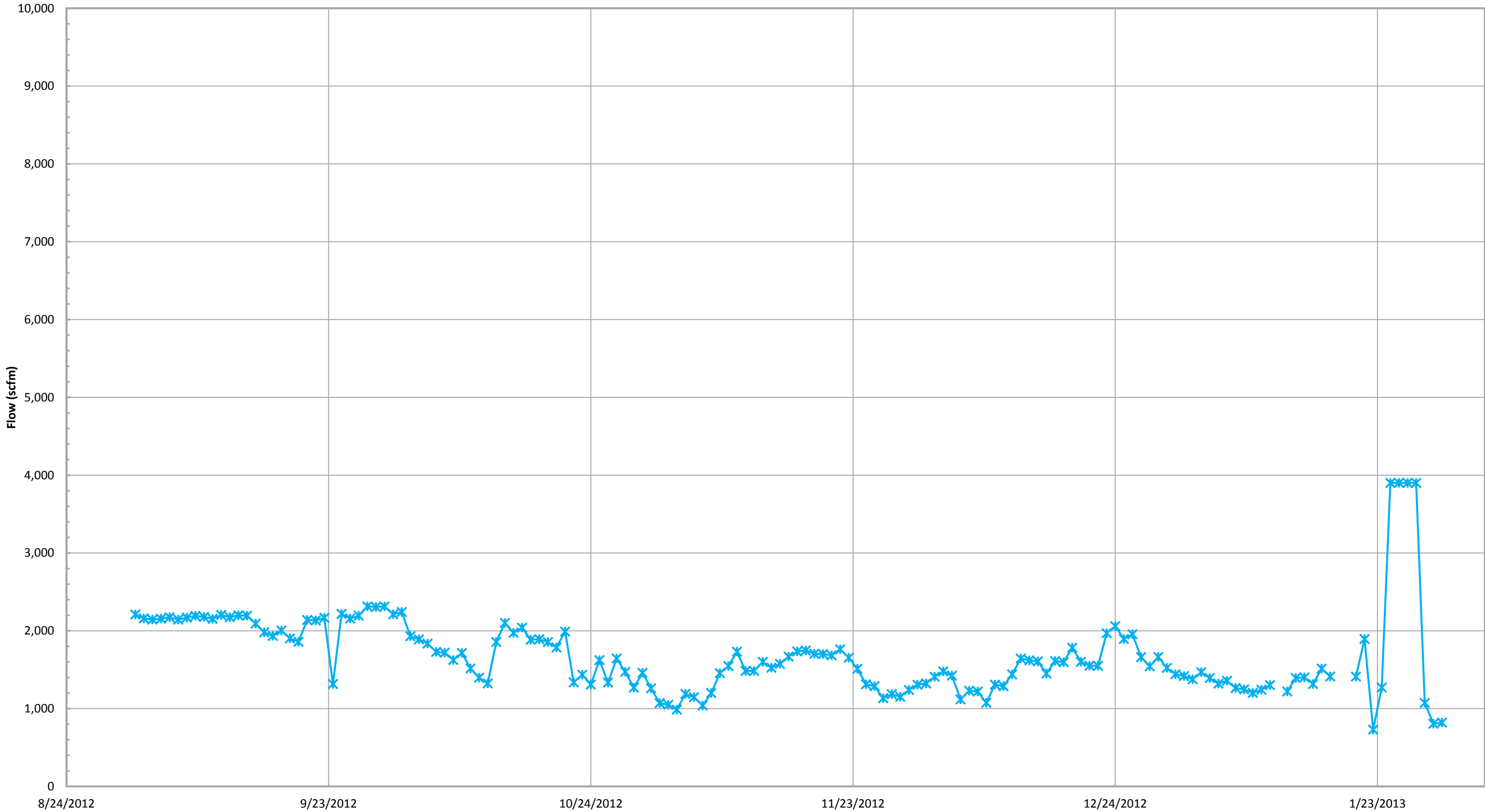

—*— Candlestick Flare Flow

*Flow is based on tabulated flow data collected daily.

Inlet Gas and Temperature*

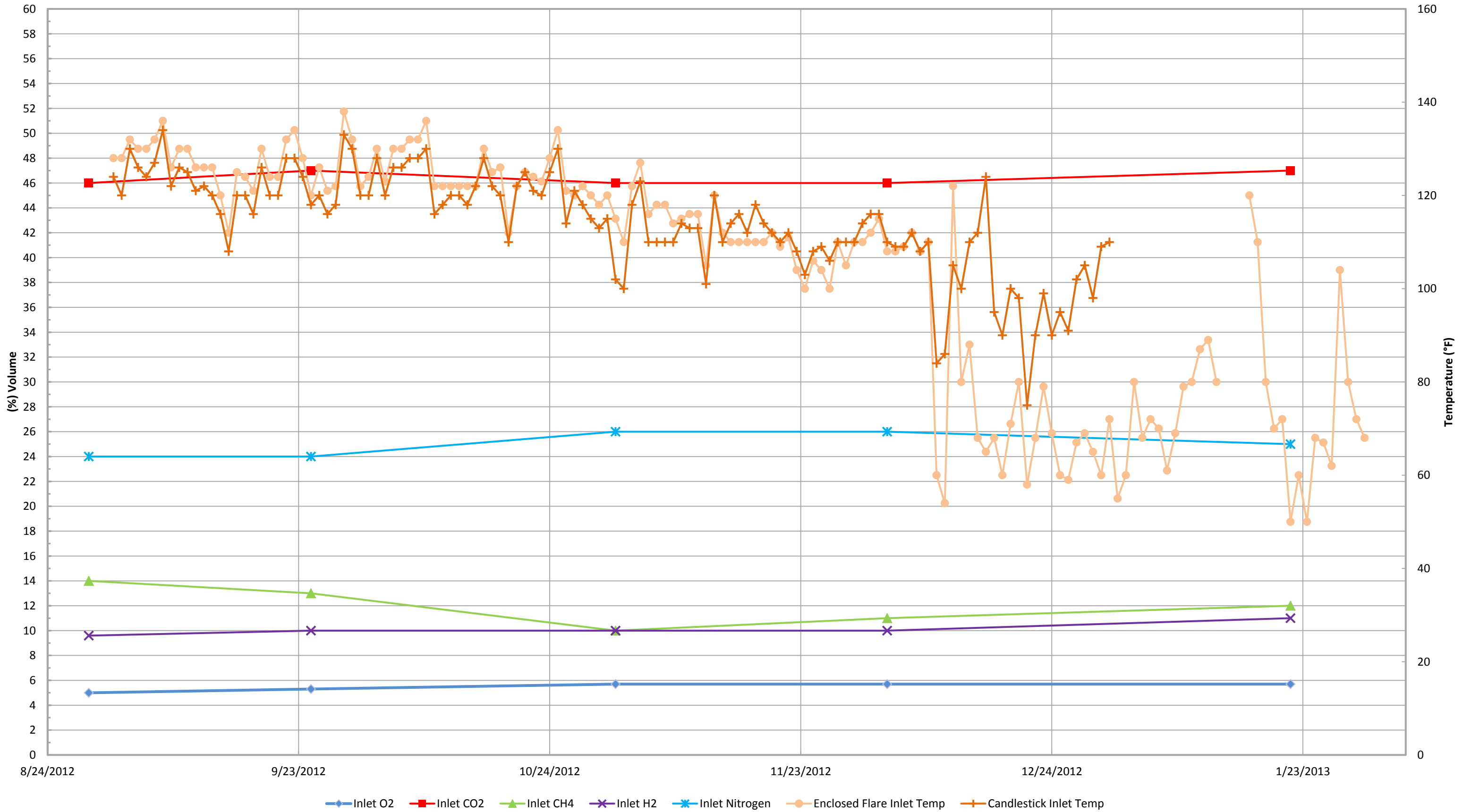

*Gas data collected from Laboratory Reports. Temperature data collected from GEM 2000 field readings.

Inlet Carbon Monoxide*

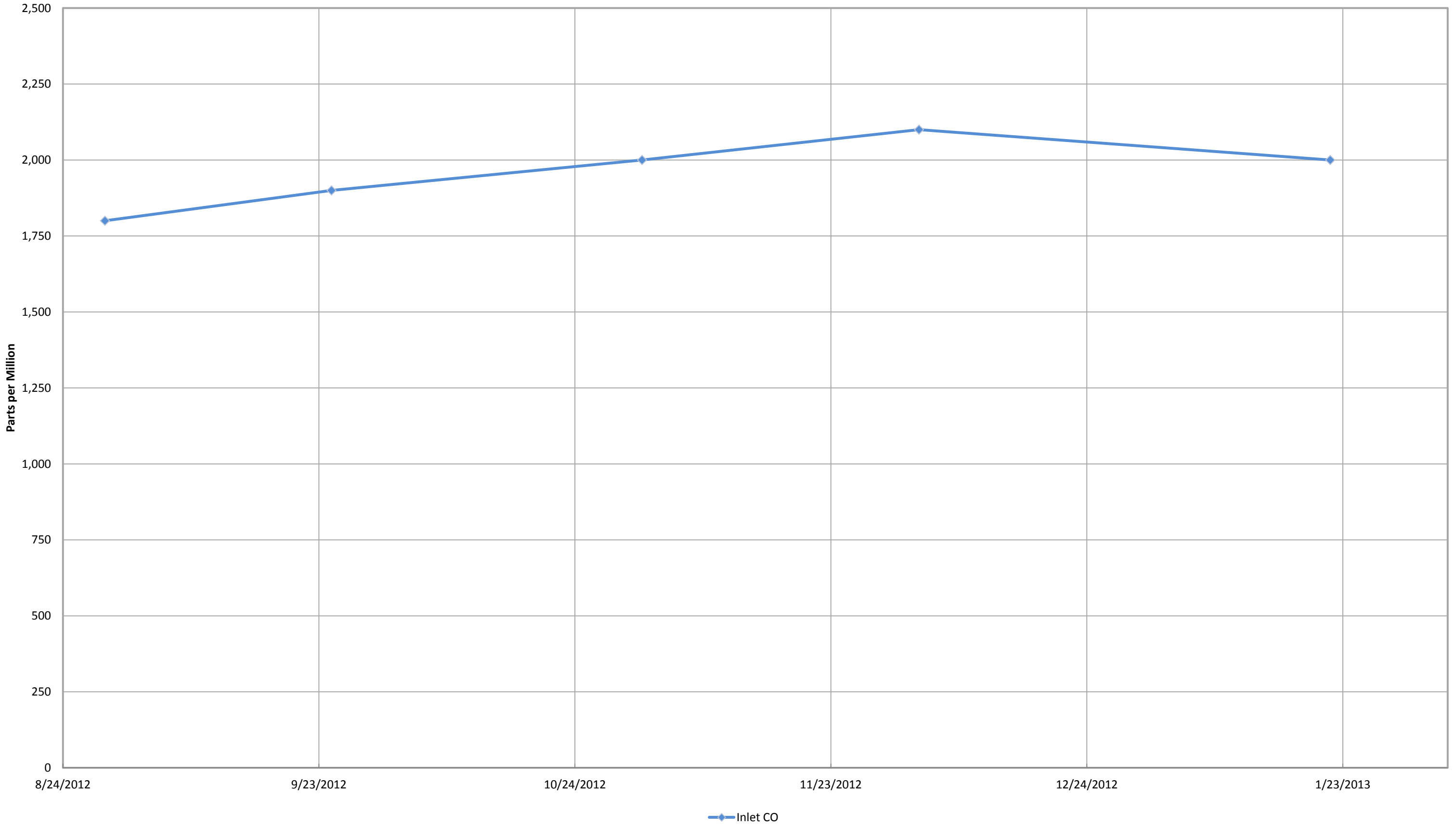

*Data collected from Laboratory Reports.

Combined Inlet Methane (GEM 2000)*

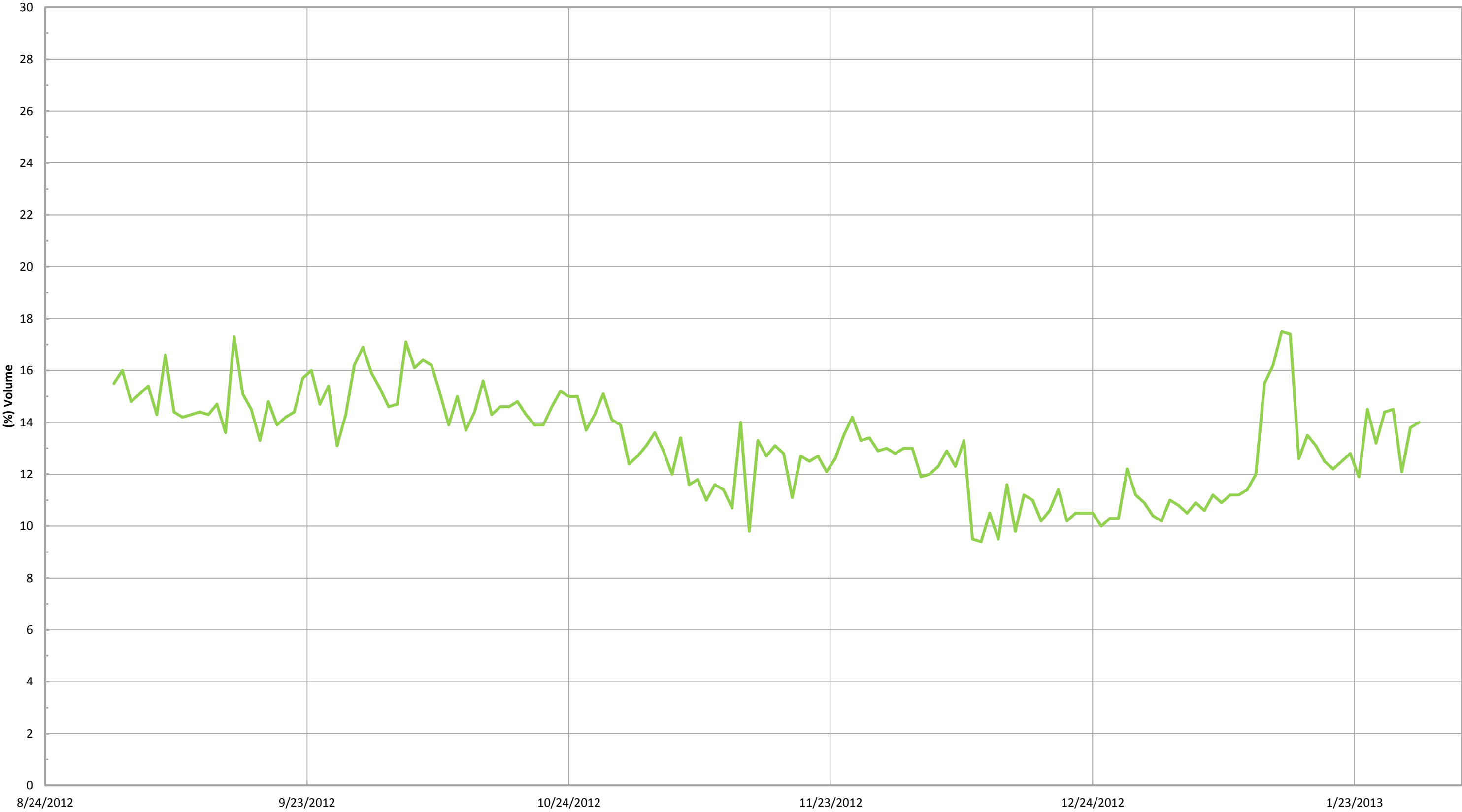

Methane (GEM)

*Gas data collected form GEM 2000 feild monitoring instrument.

Combined Inlet Oxygen (GEM 2000)*

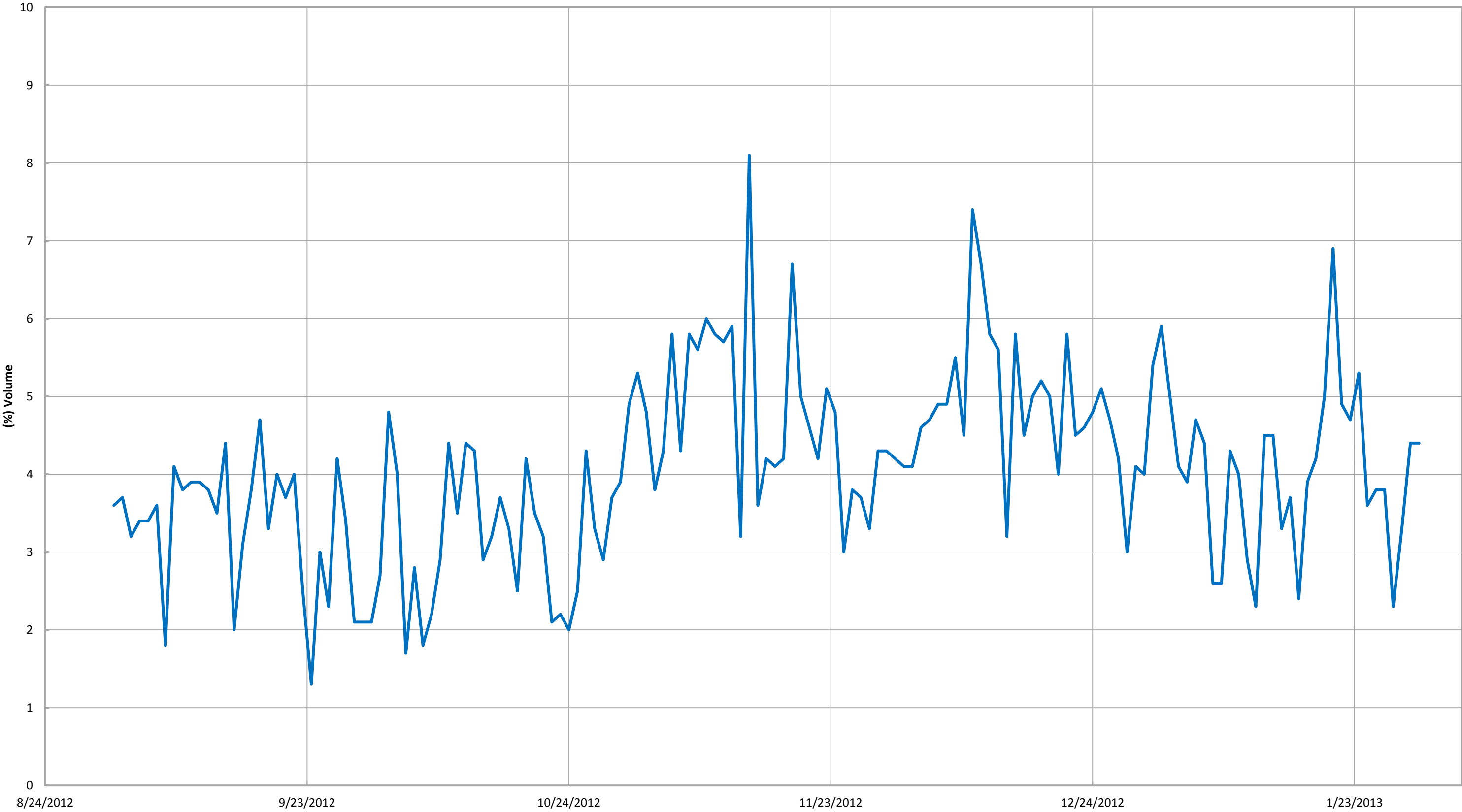

Oxygen

*Gas data collected form GEM 2000 feild monitoring instrument.

TMP-1

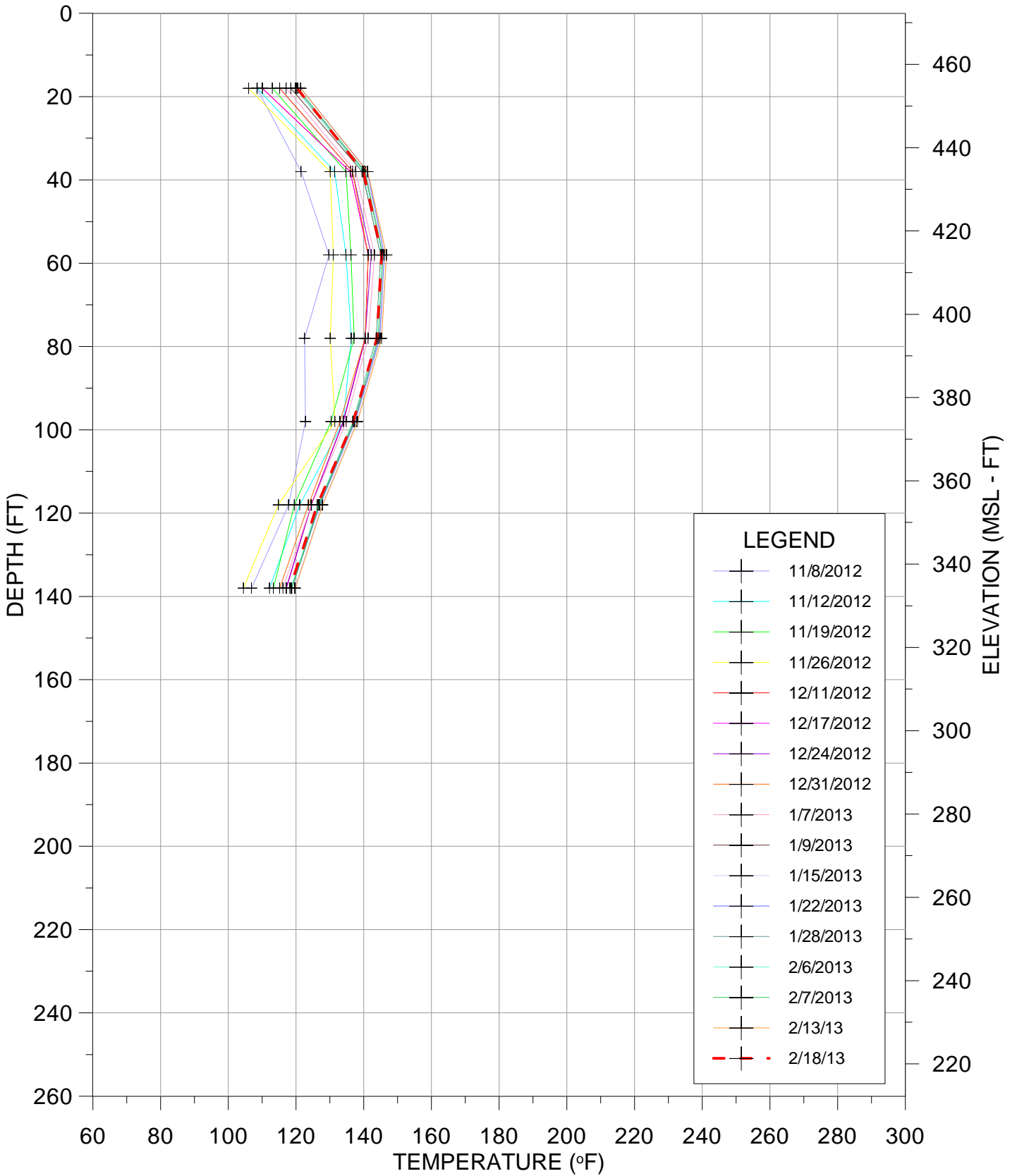

TEMPERATURE VS DEPTH
BRIDGETON LANDFILL

TMP-2

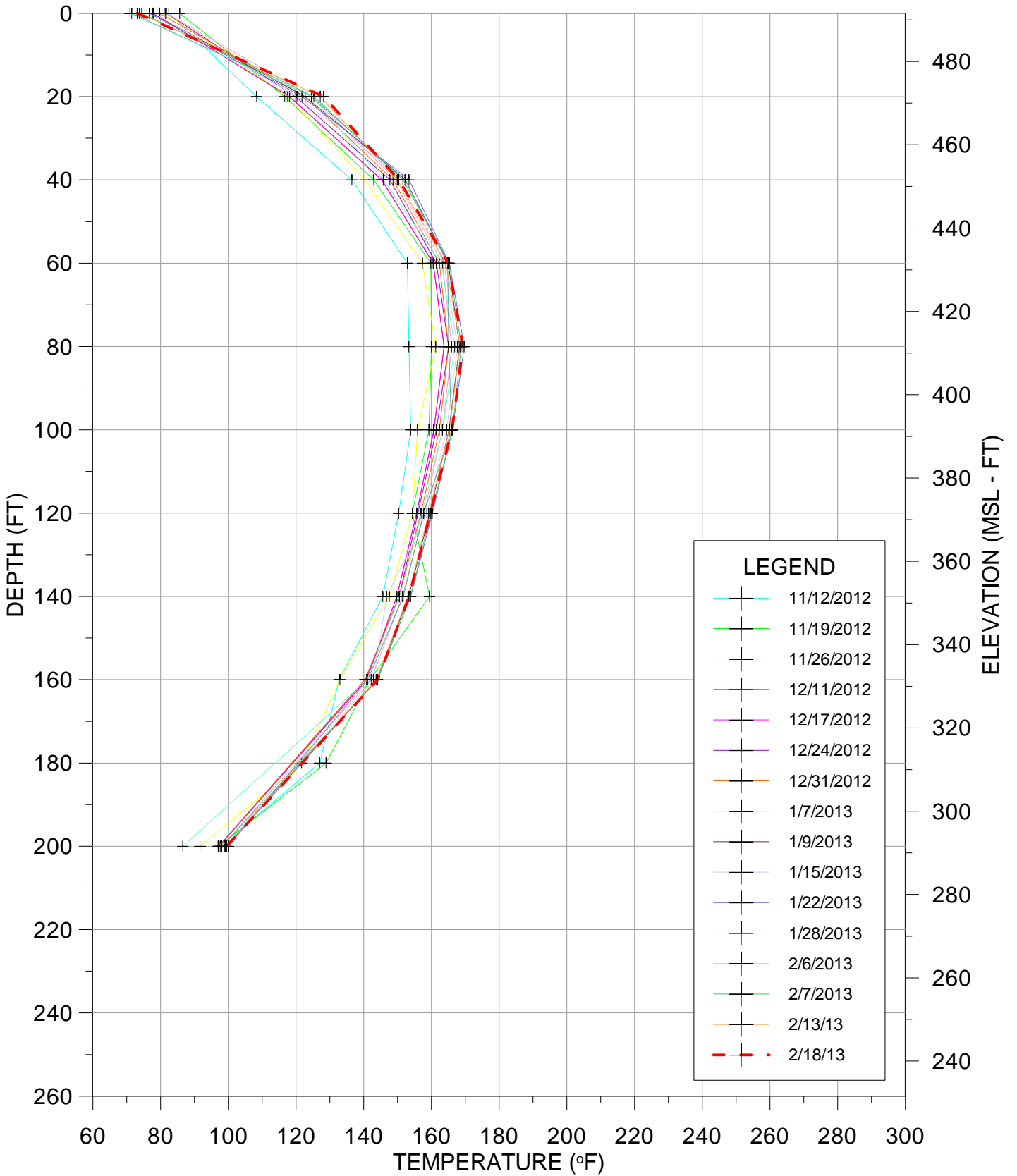

TEMPERATURE VS DEPTH
BRIDGETON LANDFILL

TMP-3

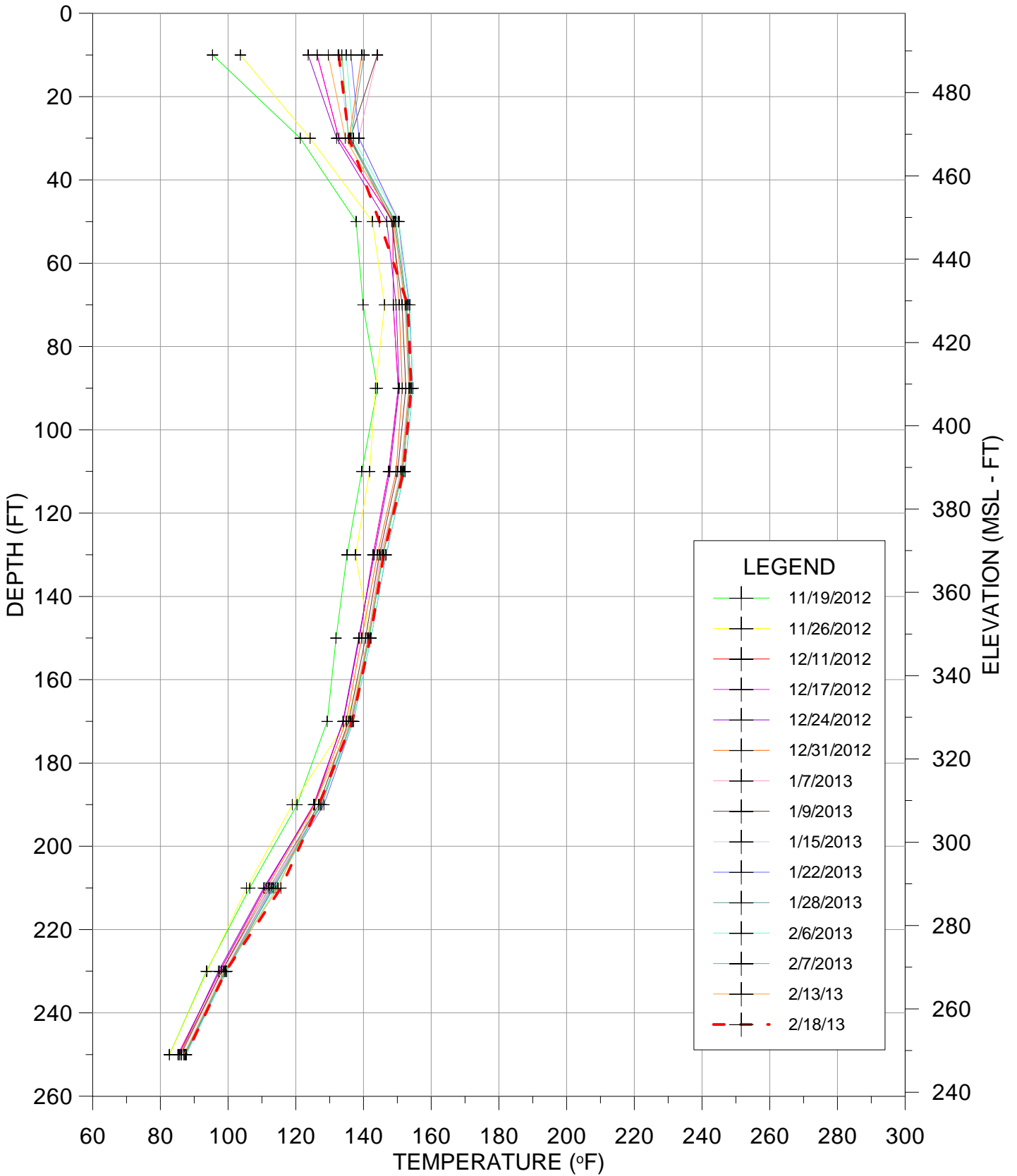

TEMPERATURE VS DEPTH
BRIDGETON LANDFILL

TMP-4

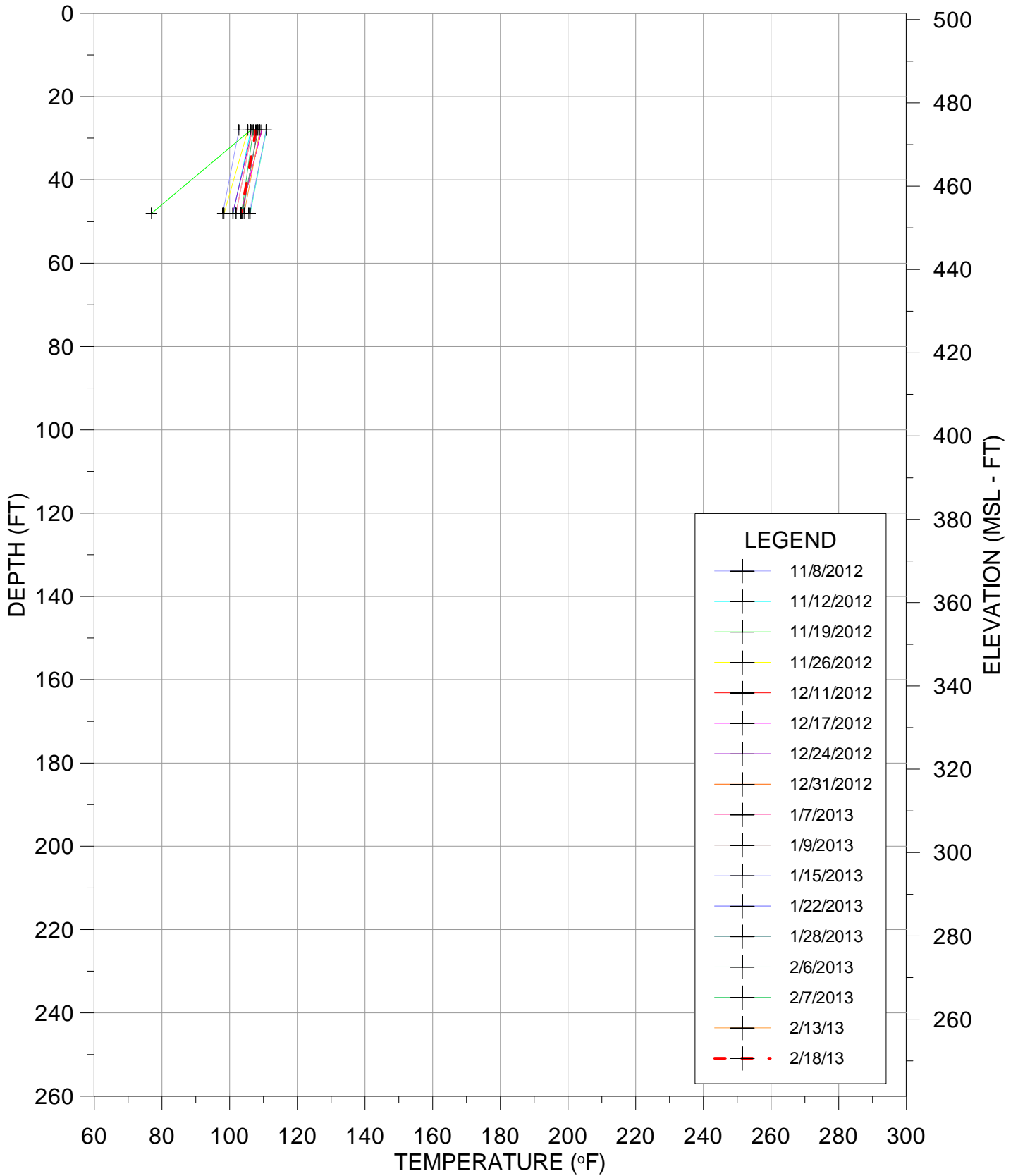

TEMPERATURE VS DEPTH
BRIDGETON LANDFILL

TMP-5

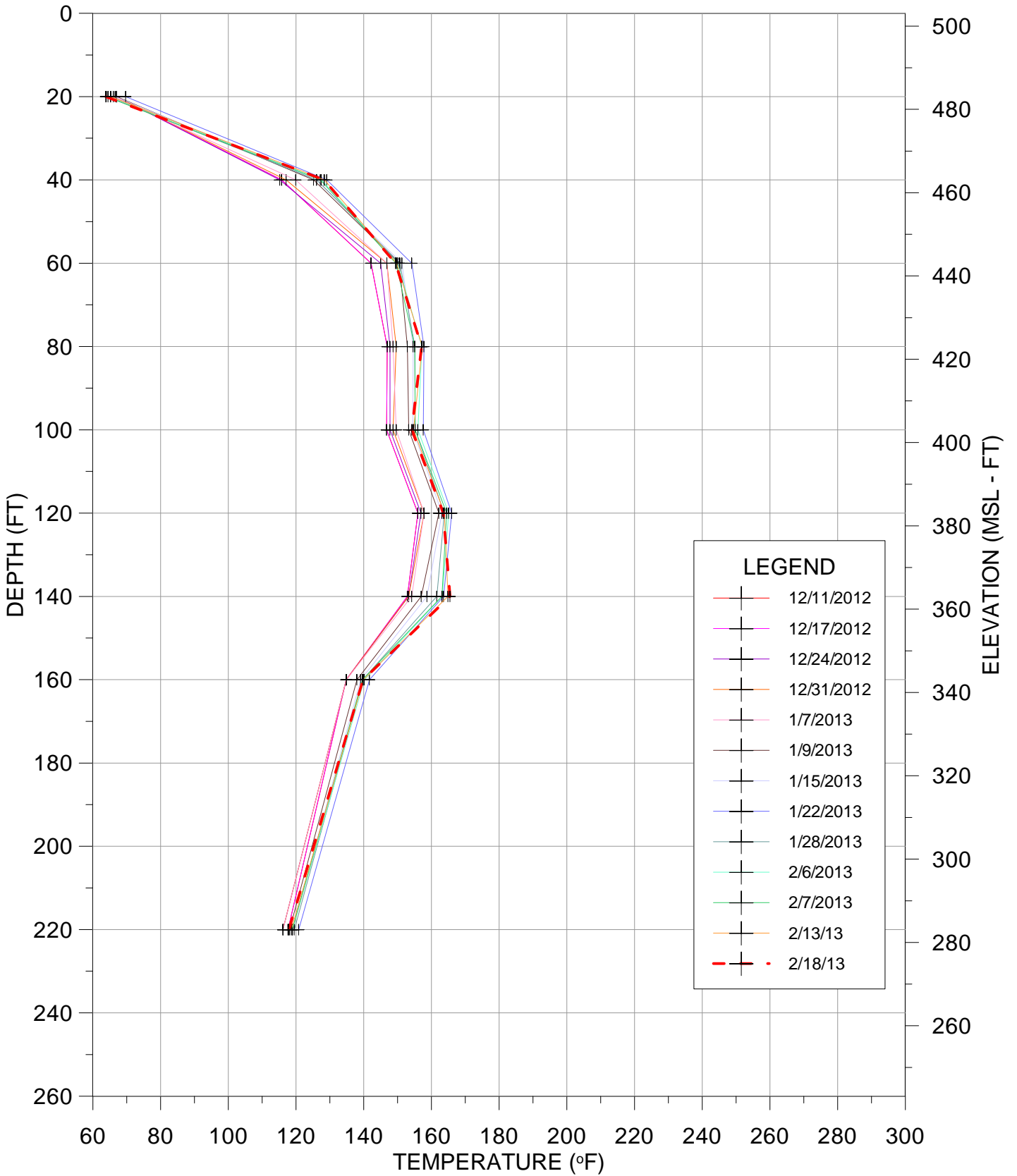

TEMPERATURE VS DEPTH
BRIDGETON LANDFILL

TMP-6

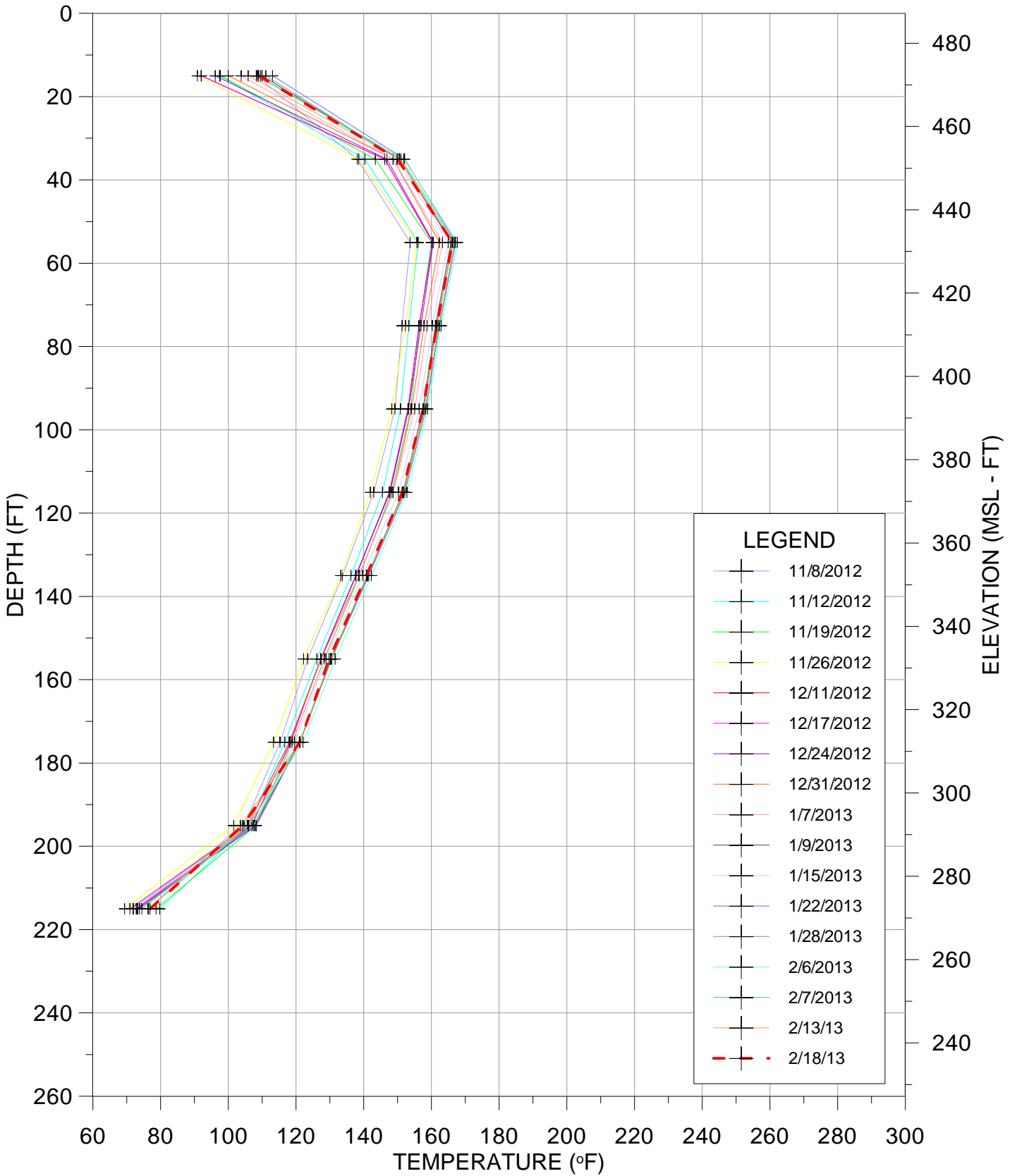

TEMPERATURE VS DEPTH
BRIDGETON LANDFILL

TMP-7R

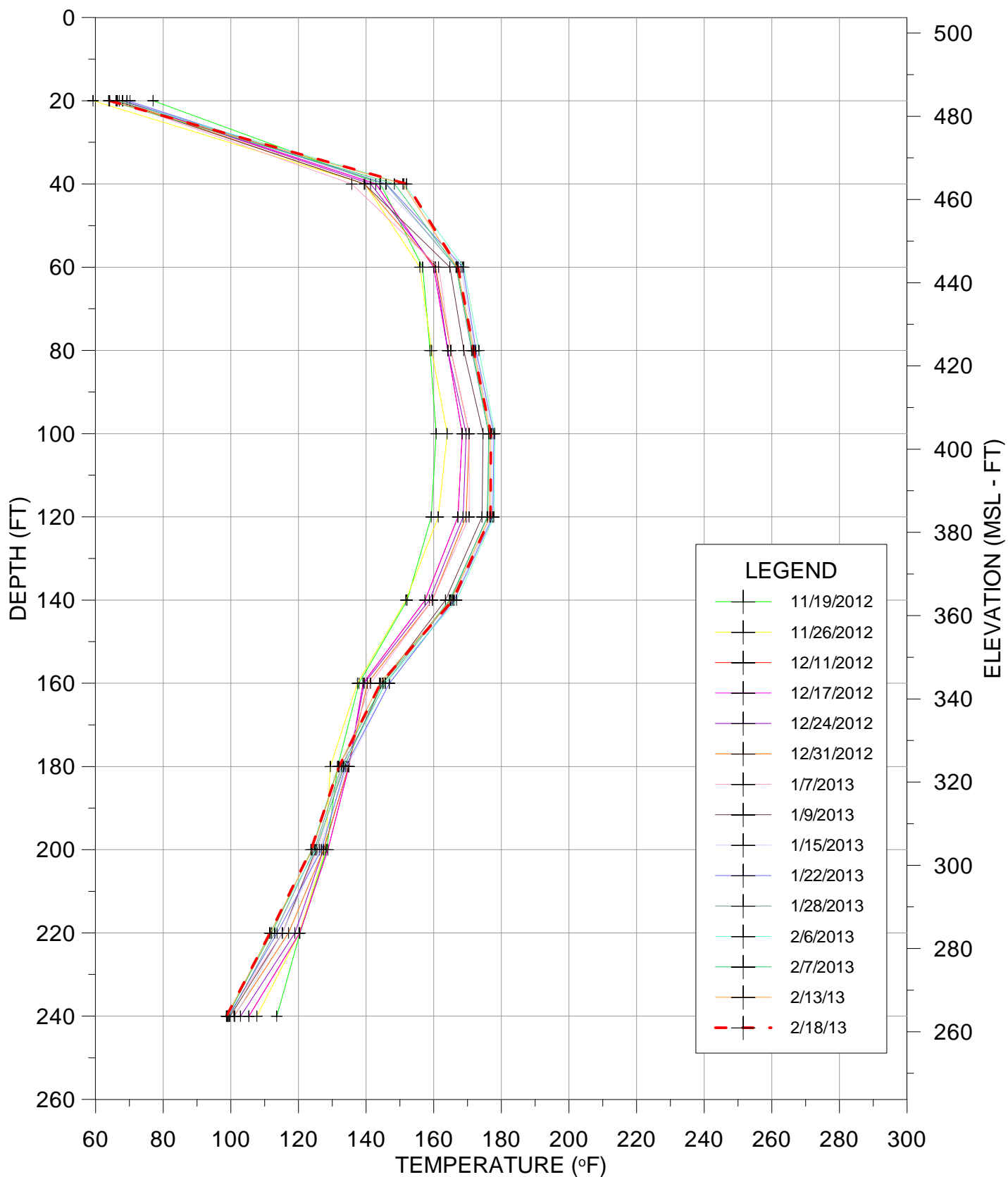

TEMPERATURE VS DEPTH
BRIDGETON LANDFILL

TMP-8

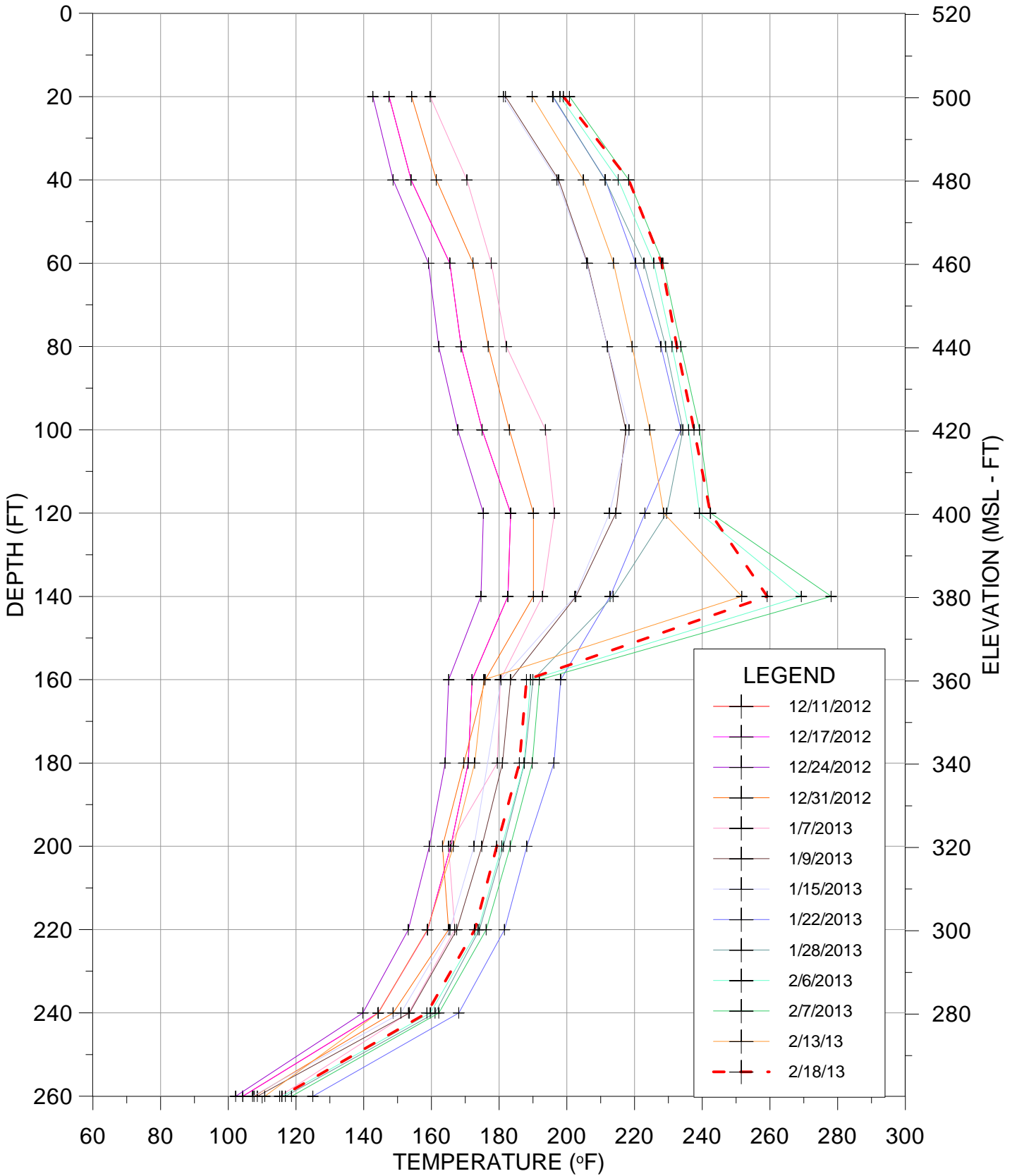

TEMPERATURE VS DEPTH
BRIDGETON LANDFILL

TMP-9

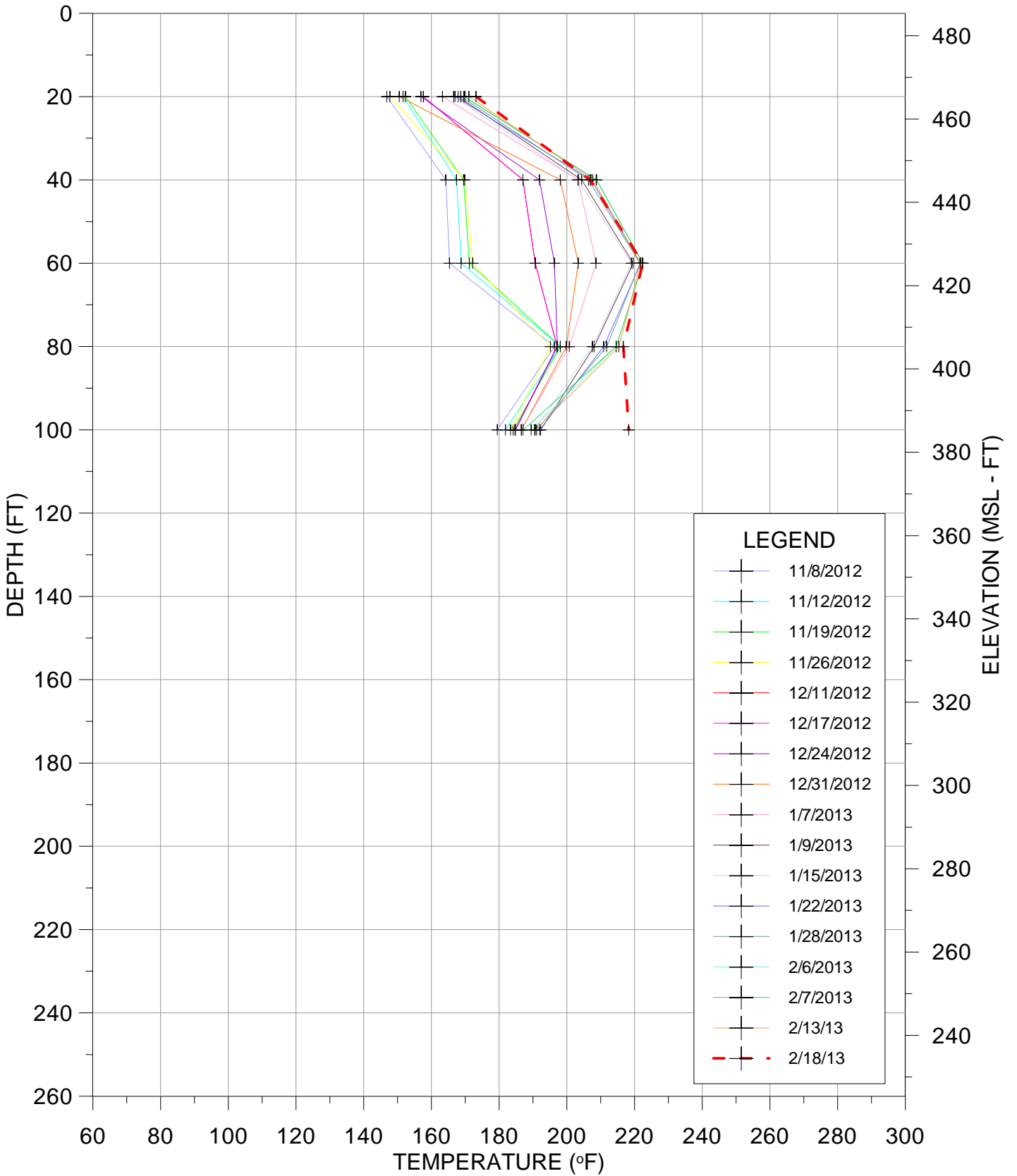

TEMPERATURE VS DEPTH
BRIDGETON LANDFILL

2/18/2013 -DEPTH

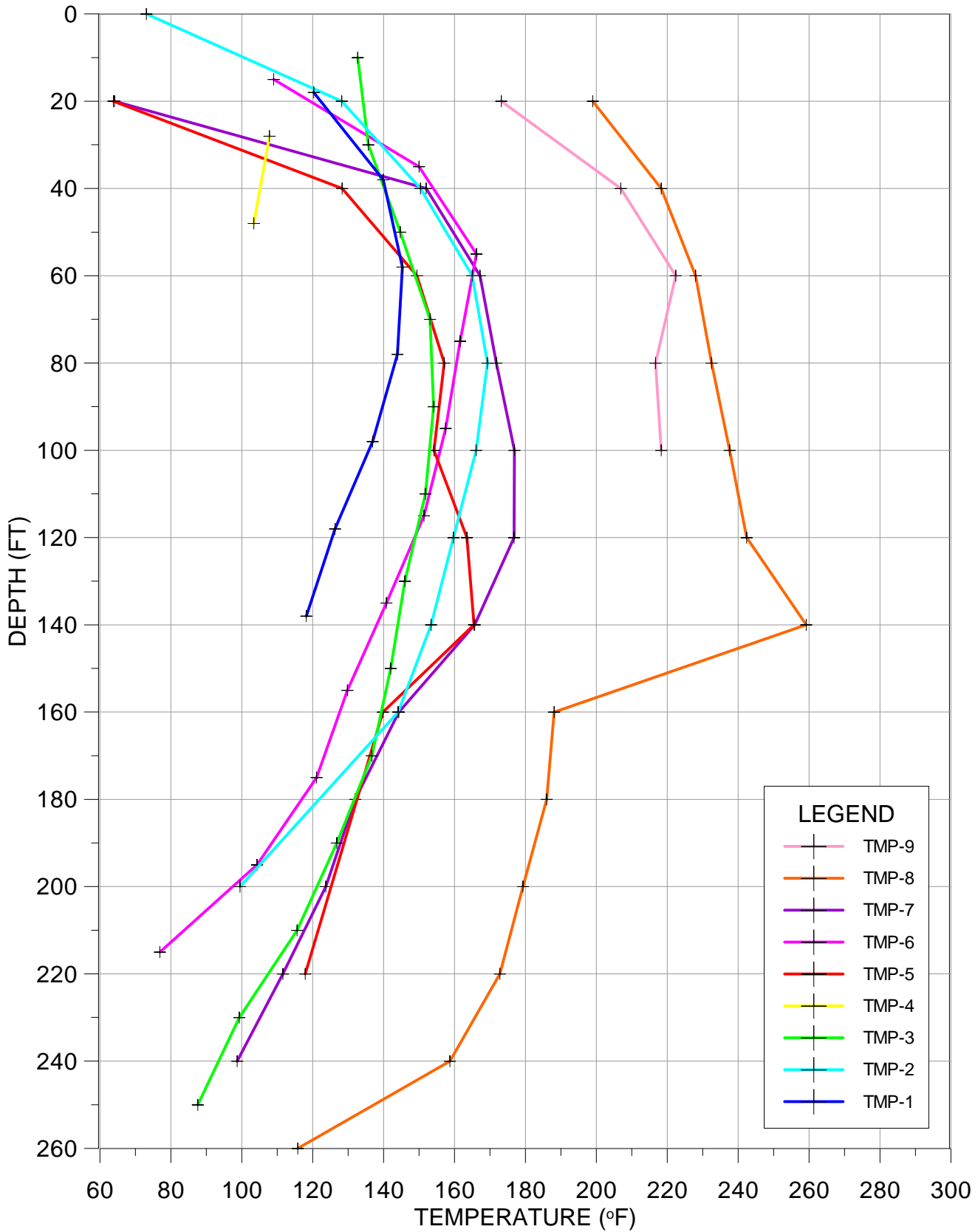

TEMPERATURE VS DEPTH
BRIDGETON LANDFILL

2/18/2013 - ELEVATION

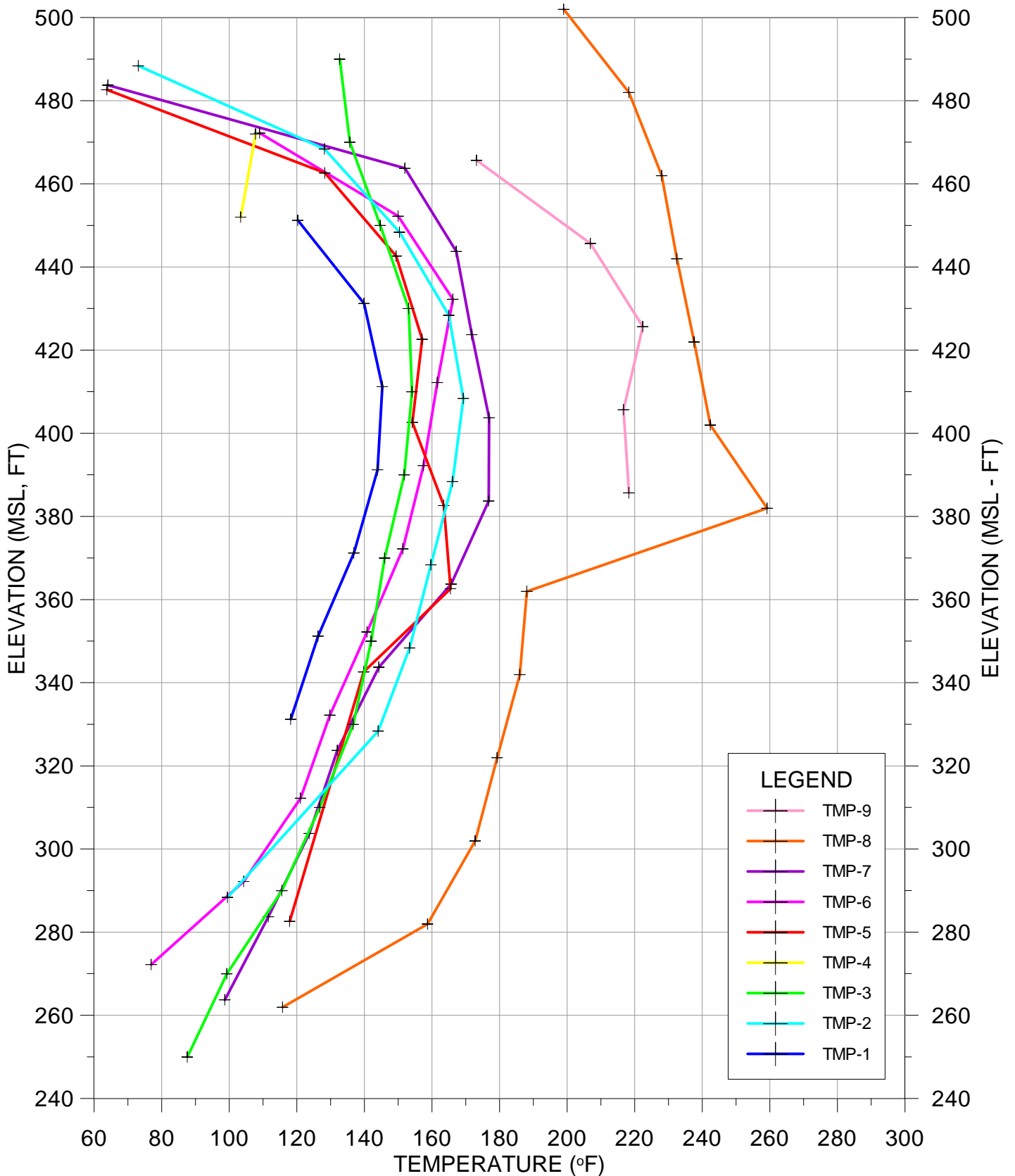

TEMPERATURE VS ELEVATION
BRIDGETON LANDFILL

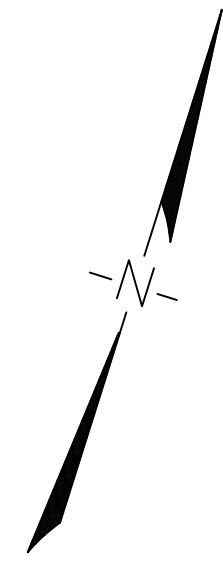

LEGEND

- QUARRY WALL
- SETTLEMENT FRONT (VARYING IN DATE BY COLOR)
- EXISTING 3/2012 TOPO (10-FOOT)
- EXISTING 3/2012 TOPO (2-FOOT)
- EXISTING TEMPERATURE MONITORING POINT
- EXISTING MONITORING GAS WELL
- SETTLEMENT GRID SURVEY LOCATION

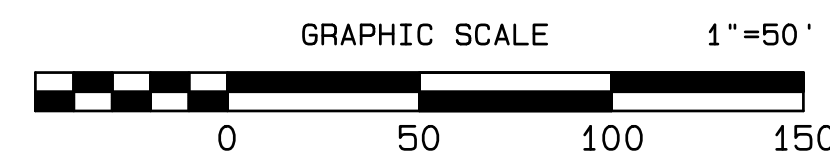

ACTION LINE FOR BEGINNING CONSTRUCTION OF HEAT BARRIER

- NOV 2012
- OCT 2012
- SEP 2012
- JULY 2012

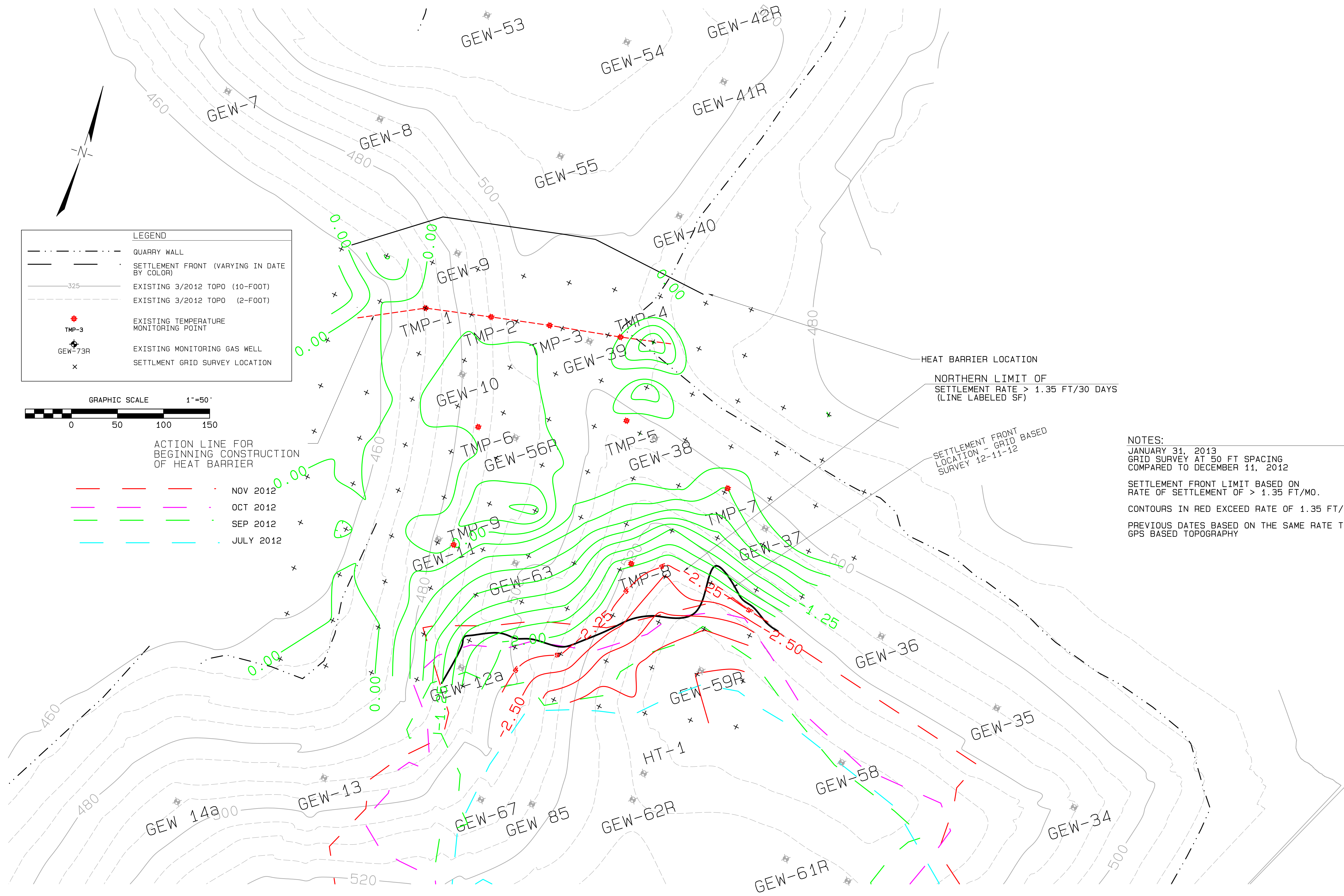

HEAT BARRIER LOCATION
NORTHERN LIMIT OF SETTLEMENT RATE > 1.35 FT/30 DAYS (LINE LABELED SF)

SETTLEMENT FRONT LOCATION - GRID BASED SURVEY 12-11-12

NOTES:
 JANUARY 31, 2013
 GRID SURVEY AT 50 FT SPACING
 COMPARED TO DECEMBER 11, 2012
 SETTLEMENT FRONT LIMIT BASED ON RATE OF SETTLEMENT OF > 1.35 FT/MO.
 CONTOURS IN RED EXCEED RATE OF 1.35 FT/MO.
 PREVIOUS DATES BASED ON THE SAME RATE THRESHOLD BUT GPS BASED TOPOGRAPHY

REVISION	DATE

PROJ. NO.: 179.001
DATE: 2/25/2013
DESIGNED BY: PJC
CHECKED BY: PJC
APPROVED BY: PJC

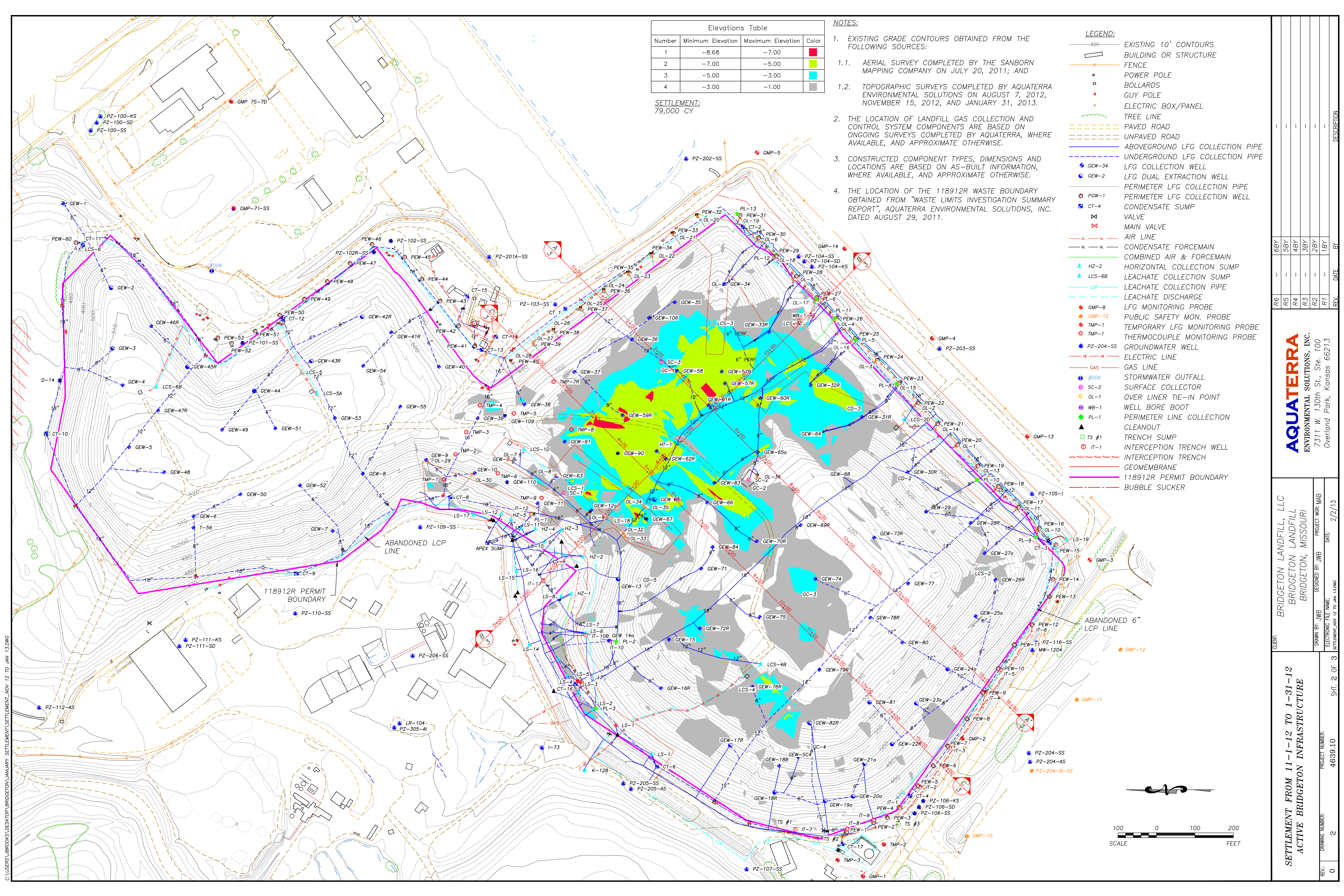

Elevations Table			
Number	Minimum Elevation	Maximum Elevation	Color
1	-8.68	-7.00	Red
2	-7.00	-5.00	Yellow
3	-5.00	-3.00	Cyan
4	-3.00	-1.00	Grey

SETTLEMENT:
79,000 CY

- NOTES:**
- EXISTING GRADE CONTOURS OBTAINED FROM THE FOLLOWING SOURCES:
 - AERIAL SURVEY COMPLETED BY THE SANBORN MAPPING COMPANY ON JULY 20, 2011; AND
 - TOPOGRAPHIC SURVEYS COMPLETED BY AQUATERRA ENVIRONMENTAL SOLUTIONS ON AUGUST 7, 2012, NOVEMBER 15, 2012, AND JANUARY 31, 2013.
 - THE LOCATION OF LANDFILL GAS COLLECTION AND CONTROL SYSTEM COMPONENTS ARE BASED ON ONGOING SURVEYS COMPLETED BY AQUATERRA, WHERE AVAILABLE, AND APPROXIMATE OTHERWISE.
 - CONSTRUCTED COMPONENT TYPES, DIMENSIONS AND LOCATIONS ARE BASED ON AS-BUILT INFORMATION, WHERE AVAILABLE, AND APPROXIMATE OTHERWISE.
 - THE LOCATION OF THE 118912R WASTE BOUNDARY OBTAINED FROM "WASTE LIMITS INVESTIGATION SUMMARY REPORT", AQUATERRA ENVIRONMENTAL SOLUTIONS, INC. DATED AUGUST 29, 2011.

- LEGEND:**
- EXISTING 10' CONTOURS
 - BUILDING OR STRUCTURE
 - FENCE
 - POWER POLE
 - BOLLARDS
 - GUY POLE
 - ELECTRIC BOX/PANEL
 - TREE LINE
 - PAVED ROAD
 - UNPAVED ROAD
 - ABOVEGROUND LFG COLLECTION PIPE
 - UNDERGROUND LFG COLLECTION PIPE
 - LFG COLLECTION WELL
 - LFG DUAL EXTRACTION WELL
 - PERIMETER LFG COLLECTION PIPE
 - PERIMETER LFG COLLECTION WELL
 - CONDENSATE SUMP
 - VALVE
 - MAIN VALVE
 - AIR LINE
 - CONDENSATE FORCEMAIN
 - COMBINED AIR & FORCEMAIN
 - HORIZONTAL COLLECTION SUMP
 - LEACHATE COLLECTION SUMP
 - LEACHATE COLLECTION PIPE
 - LEACHATE DISCHARGE
 - LFG MONITORING PROBE
 - PUBLIC SAFETY MON. PROBE
 - TEMPORARY LFG MONITORING PROBE
 - THERMOCOUPLE MONITORING PROBE
 - GROUNDWATER WELL
 - ELECTRIC LINE
 - GAS LINE
 - STORMWATER OUTFALL
 - SURFACE COLLECTOR
 - OVER LINER TIE-IN POINT
 - WELL BORE BOOT
 - PERIMETER LINE COLLECTION
 - CLEANOUT
 - TRENCH SUMP
 - INTERCEPTION TRENCH WELL
 - INTERCEPTION TRENCH
 - GEOMEMBRANE
 - 118912R PERMIT BOUNDARY
 - BUBBLE SUCKER



C:\USERS\VBROOKS\Desktop\BRIDGETON\LANDFILL SETTLEMENT\NOV 12 TO JAN 13.DWG

<p>AQUATERRA ENVIRONMENTAL SOLUTIONS, INC. 7311 W. 130th St., Ste. 100 Overland Park, Kansas 66213</p>	
<p>CLIENT: BRIDGETON LANDFILL, LLC BRIDGETON LANDFILL BRIDGETON, MISSOURI</p>	<p>PROJECT MGR: MAB DATE: 2/2/13</p>
<p>SETTLEMENT FROM 11-1-12 TO 1-31-12 ACTIVE BRIDGETON INFRASTRUCTURE</p>	<p>PROJECT NUMBER: 4639.10</p>
<p>REV: 0</p>	<p>SHT. 2 OF 3</p>

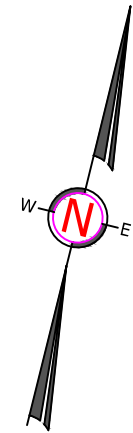

SCALE: 1" = 150'

NOTES:

- EXISTING GRADE CONTOURS OBTAINED FROM THE FOLLOWING SOURCES:
 - AERIAL SURVEY COMPLETED BY THE SANBORN MAPPING COMPANY ON JULY 20, 2011;
 - TOPOGRAPHIC SURVEY COMPLETED BY AQUATERRA ENVIRONMENTAL SOLUTIONS ON NOVEMBER 15, 2012.
- THE LOCATION OF THE 118912R WASTE BOUNDARY OBTAINED FROM "WASTE LIMITS INVESTIGATION SUMMARY REPORT", AQUATERRA ENVIRONMENTAL SOLUTIONS, INC. DATED AUGUST 29, 2011.

LEGEND:

- EXISTING 10' CONTOURS
- 118912R PERMIT BOUNDARY
- BUILDING OR STRUCTURE
- FENCE
- GEOMEMBRANE
- SURFACE WATER
- TREE LINE
- PAVED ROAD
- UNPAVED ROAD
- LCS-2 ABANDONED LEACHATE COLLECTION SUMP PERMITTED LOCATION
- CD-5 ABANDONED CONDENSATE DRAIN/SUMP PERMITTED LOCATION
- GC-3 ABANDONED GAS COLLECTION WELL PERMITTED LOCATION
- LCS-3 ABANDONED LEACHATE COLLECTION SUMP MOST CURRENT AS-BUILT LOCATION
- CD-5 ABANDONED CONDENSATE DRAIN/SUMP MOST CURRENT AS-BUILT LOCATION
- GC-3 ABANDONED GAS COLLECTION WELL MOST CURRENT AS-BUILT LOCATION
- SC-1 SURFACE COLLECTOR

NOTES:

- LCS-LEACHATE COLLECTION SUMP UTILIZED FOR LEACHATE EXTRACTION FROM THE BASE OF THE LANDFILL.
- GC-GAS COLLECTION POINT UTILIZED FOR GAS COLLECTION FROM THE HORIZONTAL COLLECTION TRENCHES.
- CD-CONDENSATE DRAIN UTILIZED AT LOW POINTS WITHIN THE HORIZONTAL COLLECTION TRENCHES TO REMOVE LIQUIDS FROM THE GAS SYSTEM.

Extraction Point	Installation Date	Permitted Location (Easting)	Permitted Location (Northing)	Base elevation (MSL)	Initial Abandonment	Follow-up Abandonment	Estimated depth to top of RCP (bgs)	Most Current As-Built Location (Northing)	Most Current As-Built Location (Easting)	Most Current As-Built Location (MSL)	Source	Current Gas Collection Point
LCS-1	Approx 1986	1067838.21	516244.2522	230	09/04	02/11	23	1067833.2601	516236.3960	502.88	SCC Gas Well As-built 9/03	SC-1
LCS-2	Approx 1986	1066580.41	516022.5921	228	10/03	02/12	23	1066554.6225	516007.9716	525.45	SCC Gas Well As-built 9/03	none
LCS-3	Approx 1986	1067250.42	516672.7206	224	12/04	8/12 ¹	n/a	1067251.3800	516690.6670	529.29	SCC Gas Well As-built 9/03	none
LCS-4	Approx 1986	1067193.52	515720.5965	245	03/04	none	n/a	1067190.3114	515734.4414	529.20	SCC Gas Well As-built 9/03	none
GC-1	Approx 1986	1067395.77	516550.4577	235	est 10/04	02/11	22	1067390.6200	516440.2159	527.40	SCC Gas Well As-built 9/03	SC-3
GC-2	Approx 1986	1067158.62	516244.5452	240	est 10/04	none	21	1067154.4701	516258.3841	535.51	SCC Gas Well As-built 9/03	SC-2
GC-3	Approx 1986	1067028.34	515968.4096	240	est 10/04	none	n/a	1067047.6600	515929.2521	549.82	SCC Gas Well As-built 9/03	none
GC-4	Approx 1986	1067002.31	515571.8983	245	est 10/04	05/12	19	1067026.7707	515546.8619	518.23	SCC Gas Well As-built 9/03	SC-4
CD-2	Approx 1986	1066780.6	516269.7646	240	est 10/04	05/12 ²	n/a	1066733.6200	516273.9210	521.74	SCC Gas Well As-built 9/03	none
CD-3	Approx 1986	1066912.54	516451.3373	240	est 9/03	05/12 ²	n/a	1066893.3800	516475.1530	487.65	MEC 2003 Gas Remediation Plan	none
CD-5	Approx 1986	1067443.18	516005.9487	240	est 10/04	8/12 ³	n/a	1067471.3800	515999.2950	502.98	SCC Gas Well As-built 9/03	none

¹Excavated at approximate location of LCS-3 due to bulging at the surface. Excavated approximately 15' bgs. LCS was not encountered

²Excavated at 12/96 permit locations 8-10' bgs. RCP not encountered

³Excavated at approximate location of CD-5 due to odors. Excavated 15' bgs CD not encountered

PREPARED FOR

RCP/LCS AS-BUILT DRAWING
 BRIDGETON LANDFILL, LLC

13570 ST. CHARLES ROCK RD.
 BRIDGETON, MO 63044

NO.	DATE	REVISION DESCRIPTION	BY
1			
2			
3			
4			
5			
6			
7			
8			

WEAVER BOOS CONSULTANTS

400 ANN STREET NW, SUITE 201A
 GRAND RAPIDS, MICHIGAN 49504
 (616) 458-8052

CLEVELAND, OH COLUMBUS, OH
 DENVER, CO FORT WORTH, TX
 GRAND RAPIDS, MI GRAYHILL, IN
 HANOVERVILLE, IL SOUTH BEND, IN
 SPRINGFIELD, IL ST. LOUIS, MO

www.weaverboos.com

REUSE OF DOCUMENTS
 This document, and the design incorporated herein, is an intellectual and professional service, is the property of Weaver Boos Consultants, and is to be used only in whole or in part, without the written authorization of Weaver Boos Consultants.

DRAWN BY: CMC
 DESIGNED BY: MAB
 REVIEWED BY: MAB
 DATE: 02/23/2013
 TITLE: 0120-131-53-04
 SCALE: AS SHOWN
 SHEET 1 OF 1

- DRAFT
- RELEASED FOR BID
- APPROVED FOR CONSTRUCTION
- CLIENT APPROVAL BY: _____

Daily Flare Monitoring Data - Bridgeton Landfill
8/7/2012 - 12/31/2012

Date	Device Flow (scfm)			Total Flow (scfm)
	Enclosed Flare	Callidus Flare	Calndlestick Flare	
8/7/2012	3,822	-	1,867	5,689
8/8/2012	3,916	-	1,886	5,802
8/9/2012	3,718	-	1,885	5,603
8/10/2012	3,782	-	1,897	5,679
8/11/2012	3,597	-	1,886	5,483
8/12/2012	3,000	-	1,770	4,770
8/13/2012	3,670	-	1,790	5,460
8/14/2012	3,850	-	1,800	5,650
8/15/2012	3,452	-	1,771	5,223
8/16/2012	4,094	-	1,766	5,860
8/17/2012	3,964	-	1,738	5,702
8/18/2012	3,896	-	1,791	5,687
8/19/2012	3,680	-	1,753	5,433
8/20/2012	3,750	-	1,731	5,481
8/21/2012	3,819	-	1,773	5,592
8/22/2012	3,647	-	1,835	5,482
8/23/2012	3,854	-	1,869	5,723
8/24/2012	4,022	-	1,976	5,998
8/25/2012	3,955	-	1,967	5,922
8/26/2012	3,925	-	2,009	5,934
8/27/2012	3,911	-	1,960	5,871
8/28/2012	3,997	-	1,993	5,990
8/29/2012	3,901	-	2,208	6,109
8/30/2012	3,902	-	2,192	6,094
8/31/2012	4,074	-	2,169	6,243
9/1/2012	4,051	-	2,209	6,260
9/2/2012	3,984	-	2,159	6,143
9/3/2012	4,150	-	2,144	6,294
9/4/2012	4,092	-	2,156	6,248
9/5/2012	3,975	-	2,174	6,149
9/6/2012	4,178	-	2,144	6,322
9/7/2012	4,357	-	2,170	6,527
9/8/2012	3,951	-	2,192	6,143
9/9/2012	4,135	-	2,178	6,313
9/10/2012	4,142	-	2,154	6,296
9/11/2012	3,999	-	2,203	6,202
9/12/2012	4,156	-	2,175	6,331
9/13/2012	3,639	-	2,199	5,838
9/14/2012	3,653	-	2,194	5,847
9/15/2012	4,650	-	2,093	6,743
9/16/2012	4,107	-	1,980	6,087
9/17/2012	4,450	-	1,934	6,384
9/18/2012	4,596	-	2,003	6,599
9/19/2012	4,435	-	1,902	6,337
9/20/2012	4,634	-	1,859	6,493
9/21/2012	4,003	-	2,139	6,142
9/22/2012	3,776	-	2,133	5,909
9/23/2012	3,572	-	2,167	5,739

Date	Device Flow (scfm)			Total Flow (scfm)
	Enclosed Flare	Callidus Flare	Calndlestick Flare	
9/24/2012	4,786	-	1,316	6,102
9/25/2012	4,751	-	2,217	6,968
9/26/2012	4,453	-	2,158	6,611
9/27/2012	4,305	-	2,194	6,499
9/28/2012	2,918	-	2,314	5,232
9/29/2012	4,200	-	2,306	6,506
9/30/2012	3,860	-	2,313	6,173
10/1/2012	4,503	-	2,212	6,715
10/2/2012	3,973	-	2,242	6,215
10/3/2012	3,707	3,476	1,930	9,113
10/4/2012	2,611	2,741	1,890	7,242
10/5/2012	2,740	2,932	1,836	7,508
10/6/2012	2,525	3,046	1,729	7,300
10/7/2012	2,835	3,324	1,719	7,878
10/8/2012	2,342	3,386	1,625	7,353
10/9/2012	2,110	3,309	1,715	7,134
10/10/2012	2,364	1,963	1,516	5,843
10/11/2012	2,895	2,052	1,397	6,344
10/12/2012	3,101	2,246	1,324	6,671
10/13/2012	2,827	2,185	1,856	6,868
10/14/2012	2,239	1,800	2,102	6,141
10/15/2012	2,670	1,930	1,975	6,575
10/16/2012	2,900	1,940	2,040	6,880
10/17/2012	2,930	2,288	1,885	7,103
10/18/2012	1,668	1,489	1,892	5,049
10/19/2012	2,145	1,650	1,855	5,650
10/20/2012	3,160	1,800	1,785	6,745
10/21/2012	1,400	1,760	1,990	5,150
10/22/2012	1,804	1,225	1,337	4,366
10/23/2012	2,947	2,565	1,436	6,948
10/24/2012	1,960	1,725	1,310	4,995
10/25/2012	3,106	2,631	1,623	7,360
10/26/2012	2,701	2,411	1,334	6,446
10/27/2012	2,200	2,200	1,645	6,045
10/28/2012	2,197	2,250	1,472	5,919
10/29/2012	2,250	2,650	1,270	6,170
10/30/2012	2,372	2,820	1,460	6,652
10/31/2012	2,339	2,195	1,261	5,795
11/1/2012	2,400	2,145	1,071	5,616
11/2/2012	2,500	2,120	1,050	5,670
11/3/2012	2,862	1,971	988	5,821
11/4/2012	2,659	2,297	1,188	6,144
11/5/2012	2,209	2,168	1,147	5,524
11/6/2012	2,230	2,375	1,040	5,645
11/7/2012	2,230	2,260	1,200	5,690
11/8/2012	2,723	2,075	1,456	6,254
11/9/2012	2,724	2,084	1,547	6,355
11/10/2012	2,824	1,991	1,732	6,547
11/11/2012	3,084	1,852	1,483	6,419
11/12/2012	2,370	1,880	1,484	5,734
11/13/2012	2,195	2,288	1,601	6,084
11/14/2012	2,197	1,860	1,526	5,583

Date	Device Flow (scfm)			Total Flow (scfm)
	Enclosed Flare	Callidus Flare	Calndlestick Flare	
11/15/2012	2,155	2,018	1,576	5,749
11/16/2012	1,955	1,932	1,669	5,556
11/17/2012	2,013	1,925	1,735	5,673
11/18/2012	2,065	1,900	1,747	5,712
11/19/2012	2,088	1,920	1,705	5,713
11/20/2012	2,281	1,945	1,701	5,927
11/21/2012	2,500	2,020	1,685	6,205
11/22/2012	2,229	2,022	1,762	6,013
11/23/2012	1,950	1,951	1,655	5,556
11/24/2012	2,017	2,046	1,512	5,575
11/25/2012	2,088	1,900	1,312	5,300
11/26/2012	1,851	1,766	1,289	4,906
11/27/2012	3,858	-	1,134	4,992
11/28/2012	1,834	1,840	1,185	4,859
11/29/2012	2,371	1,819	1,153	5,343
11/30/2012	2,442	1,818	1,240	5,500
12/1/2012	2,507	1,863	1,307	5,677
12/2/2012	2,616	1,849	1,323	5,788
12/3/2012	2,588	1,839	1,409	5,836
12/4/2012	2,156	1,980	1,478	5,614
12/5/2012	2,015	2,026	1,425	5,466
12/6/2012	2,829	1,964	1,118	5,911
12/7/2012	2,980	1,900	1,230	6,110
12/8/2012	3,000	1,700	1,220	5,920
12/9/2012	3,300	1,760	1,075	6,135
12/10/2012	2,429	1,670	1,308	5,407
12/11/2012	1,786	1,701	1,289	4,776
12/12/2012	3,546	1,933	1,440	6,919
12/13/2012	1,974	2,089	1,644	5,707
12/14/2012	2,217	1,417	1,620	5,254
12/15/2012	1,846	2,079	1,607	5,532
12/16/2012	1,980	1,882	1,451	5,313
12/17/2012	1,743	2,054	1,612	5,409
12/18/2012	1,871	1,642	1,597	5,110
12/19/2012	1,975	1,860	1,782	5,617
12/20/2012	2,177	1,817	1,602	5,596
12/21/2012	2,021	1,844	1,551	5,416
12/22/2012	2,066	1,850	1,550	5,466
12/23/2012	2,037	1,774	1,969	5,780
12/24/2012	1,822	1,750	2,059	5,631
12/25/2012	1,709	1,805	1,895	5,409
12/26/2012	1,481	1,882	1,956	5,319
12/27/2012	1,946	1,784	1,662	5,392
12/28/2012	1,873	1,891	1,543	5,307
12/29/2012	2,031	1,804	1,664	5,499
12/30/2012	2,114	1,839	1,523	5,476
12/31/2012	2,296	1,909	1,442	5,647

Wellfield Temperature - Bridgeton Landfill

Well Name	Maximum Initial Temperature °F			
	Oct	Nov	Dec	Jan
GEW-01	116	123	120	105
GEW-02	128	125	128	130
GEW-03	115	114	119	115
GEW-04	123	122	119	120
GEW-05	105	106	102	105
GEW-06	98	94	100	90
GEW-07	111	109	110	110
GEW-08	123	124	125	123
GEW-09	120	114	115	100
GEW-10	114	110	110	110
GEW-11	148	149	142	160
GEW-12A	196	141	80	115
GEW-13	163	136	125	110
GEW-14A	122	124	127	122
GEW-15	136	138	130	122
GEW-16R	140	142	136	130
GEW-17R	136	138	135	142
GEW-18B	--	140	140	138
GEW-18R	140	137	140	135
GEW-19A	162	149	158	156
GEW-20A	142	126	119	70
GEW-21A	152	153	152	150
GEW-22R	129	126	130	128
GEW-23A	119	115	118	122
GEW-24A	128	128	118	135
GEW-25A	138	136	135	136
GEW-26R	182	186	186	186
GEW-27A	144	140	140	142
GEW-28R	136	134	132	134
GEW-29	134	130	130	130
GEW-30R	157	158	155	168
GEW-31R	--	60	60	122
GEW-32R	194	193	195	200
GEW-33R	198	195	185	200
GEW-34	140	135	120	90
GEW-35	165	178	182	190
GEW-36	160	156	155	170
GEW-37	142	134	135	140
GEW-38	138	135	130	130
GEW-39	121	120	110	115

Wellfield Temperature - Bridgeton Landfill

Well Name	Maximum Initial Temperature °F			
	Oct	Nov	Dec	Jan
GEW-40	103	93	95	90
GEW-41R	113	103	98	110
GEW-42R	100	92	90	98
GEW-43R	134	126	144	132
GEW-44	122	118	110	110
GEW-45R	112	106	108	102
GEW-46R	106	102	85	98
GEW-47R	116	112	110	120
GEW-48	109	108	106	108
GEW-49	104	97	102	100
GEW-50	113	113	118	115
GEW-51	122	122	120	120
GEW-52	114	107	100	100
GEW-53	132	129	128	128
GEW-54	142	135	145	148
GEW-55	125	122	122	120
GEW-56R	145	140	125	125
GEW-57B	--	174	188	182
GEW-57R	183	190	170	180
GEW-58	180	182	175	180
GEW-59R	190	190	172	180
GEW-60R	198	195	190	195
GEW-62R	193	190	182	180
GEW-63	164	178	170	175
GEW-64	192	192	185	192
GEW-65A	192	185	180	185
GEW-66	177	190	185	195
GEW-68	131	131	128	128
GEW-69R	156	190	184	195
GEW-70R	192	189	180	190
GEW-71	144	144	144	155
GEW-72R	146	178	188	190
GEW-73R	126	130	125	130
GEW-74	170	188	195	195
GEW-75	197	197	45	55
GEW-76R	170	170	176	188
GEW-77	140	138	138	140
GEW-78R	133	136	132	140
GEW-79R	178	182	180	--
GEW-80	120	124	125	120

Wellfield Temperature - Bridgeton Landfill

Well Name	Maximum Initial Temperature °F			
	Oct	Nov	Dec	Jan
GEW-81	134	135	137	140
GEW-82R	136	140	131	135
GEW-83	120	110	100	100
GEW-84	117	116	110	115
GEW-85	146	150	140	150
GEW-90	--	194	190	188
GEW-91	--	165	164	158
GEW-106	--	136	140	125
GEW-109	--	130	131	130
LCS-1D	98	87	87	80
LCS-2D	99	98	100	100
LCS-3C	--	113	110	121
LCS-4B	208	202	190	180
LCS-5A	114	96	96	105
LCS-6B	125	70	60	72
PEW60	86	80	70	62
T-56	80	71	68	58

-- = Indicates no data available.

Laboratory Analysis - Bridgeton Landfill

Well Name	Date Sampled	Methane	CO ₂	O ₂ /Argon	Nitrogen	Hydrogen	Carbon Monoxide
							(%)
GEW 10	9/27/2012	42	52	ND	3.5	ND	280
	11/6/2012	45	47	2	6.1	ND	100
	12/4/2012	38	45	2	14	ND	130
	1/23/2013	36	52	1	8.6	2	340
GEW 11	9/27/2012	14	64	ND	3.5	16	2,700
	11/1/2012	16	65	1	2.8	14	2,100
	12/4/2012	12	61	1	6	18	2,800
	1/23/2013	12	64	1	4.7	18	2,600
GEW 12A	9/27/2012	0.3	68	ND	ND	27	6,200
	11/6/2012	1.6	62	2	7	24	5,000
	12/4/2012	6	44	6	21	22	3,900
	1/23/2013	0.28	60	2	7	30	5,300
GEW 13	9/26/2012	0.31	72	ND	ND	23	4,200
	11/6/2012	0.29	71	1	4	22	4,500
	12/4/2012	0.29	69	2	7	21	5,200
	1/23/2013	0.19	75	1	3	20	6,000
GEW 14A	9/26/2012	16	68	ND	ND	12	2,100
	11/6/2012	10	66	2	7	13	2,600
	12/5/2012	9.1	69	1	5	15	3,200
	1/25/2013	9.7	68	1	4	17	3,300
GEW 15	9/26/2012	4.4	70	ND	3.6	20	4,000
	11/6/2012	4	71	1	3.7	19	4,000
	12/5/2012	6.4	73	1	3.3	16	3,700
	1/25/2013	6	64	3	11	16	2,800
GEW 16R	9/26/2012	6.4	70	ND	3.4	18	3,300
	11/6/2012	3.3	59	4	15	18	4,000
	12/5/2012	4.2	69	1	4.1	21	4,300
	1/25/2013	3.1	68	1	3.1	24	5,000
GEW 17R	9/26/2012	6	76	ND	3.4	14	2,900
	11/6/2012	5	75	1	3.8	14	3,300
	12/5/2012	6.6	75	1	2.8	14	3,200
	1/25/2013	8.1	69	1	4.3	16	4,300
GEW 29	9/25/2012	14	65	ND	4.1	15	1,400
	11/6/2012	18	64	1	3.9	12	1,300
	12/4/2012	19	63	1	4.2	13	1,400
	1/22/2013	15	65	1	3.4	15	1,800
GEW 30R	9/26/2012	9	62	ND	4.1	23	2,700
	11/6/2012	19	57	1	5.2	16	2,000
	12/4/2012	17	59	2	7.3	15	2,000
	1/22/2013	16	58	2	7.1	16	2,600
GEW 31R	1/22/2013	0.55	67	0.91	3.2	28	5,600
GEW 32R	9/25/2012	0.27	57	2.1	7.3	32	5,200
	11/6/2012	0.34	58	1.2	4.2	31	5,700
	12/4/2012	0.4	62	0.86	3	32	6,000
	1/23/2013	1.1	60	1.2	4	32	4,700
GEW 33R	9/27/2012	0.23	60	ND	3.8	34	5,000
	11/6/2012	0.22	53	3	11	29	5,300
	12/4/2012	0.27	55	1	4.4	38	6,800
	1/23/2013	0.34	43	7	25	24	4,300
GEW 34	9/27/2012	5.6	62	ND	4.9	26	3,300
	11/6/2012	3.8	58	3	8.6	27	3,600
	12/4/2012	5.4	52	5	16	21	2,800
	1/23/2013	2.5	63	1	3.2	30	2,500
GEW 35	9/27/2012	2.3	62	ND	5.6	28	3,100
	11/6/2012	0.42	59	3	9.6	23	5,000
	12/4/2012	0.32	66	1	3.8	28	5,400
	1/23/2013	0.3	66	2	5.4	26	5,500

Laboratory Analysis - Bridgeton Landfill

Well Name	Date Sampled	Methane	CO ₂	O ₂ /Argon	Nitrogen	Hydrogen	Carbon Monoxide
		(%)					(ppm)

Laboratory Analysis - Bridgeton Landfill

Well Name	Date Sampled	Methane	CO ₂	O ₂ /Argon	Nitrogen	Hydrogen	Carbon Monoxide
							(%)
GEW 36	9/27/2012	6.4	61	ND	3.4	27	2,500
	11/6/2012	3	58	2	7	27	2,900
	12/4/2012	41	45	3	11	ND	ND
	1/23/2013	1	61	1	3.2	33	3,900
GEW 37	9/27/2012	5	64	ND	ND	27	3,300
	11/6/2012	12	51	1	15	17	2,300
	12/4/2012	12	50	1	18	18	2,400
	1/23/2013	15	52	2	19	12	2,000
GEW 38	9/27/2012	5.3	66	ND	3.3	24	2,700
	11/6/2012	7.1	66	1	4.3	21	2,500
	12/4/2012	5.7	64	1	3.6	25	3,000
	1/23/2013	4.3	64	1	3.9	26	3,200
GEW 39	9/27/2012	31	64	ND	3.8	ND	840
	11/6/2012	33	44	1	20	ND	27
	12/4/2012	3.1	61	2	5.7	28	3,300
	1/23/2013	35	62	1	2.7	ND	98
GEW 56R	9/27/2012	12	70	ND	ND	14	1,900
	11/6/2012	19	54	2	20	4.8	590
	12/4/12	15	55	2	25	4.2	470
	1/23/2013	15	58	1	21	4	420
GEW 57R	9/27/2012	4.8	64	ND	3.2	26	4,100
	11/6/2012	1.2	58	1	6.9	27	4,500
	12/5/2012	4.8	62	1	3.6	28	4,200
	1/23/2013	3.6	48	6	20	23	3,000
GEW 58	9/27/2012	2.7	65	ND	4.3	26	4,300
	11/6/2012	2	61	1	4.6	28	3,800
	12/5/2012	2.5	60	1	4.5	31	4,000
	1/23/2013	1.7	55	2	7.7	32	3,300
GEW 59R	9/27/2012	6.3	64	ND	3.7	24	4,300
	11/6/2012	7.8	45	1	28	14	3,000
	12/5/2012	12	48	1	29	9.1	2,000
	1/23/2013	12	47	1	29	11	1,700
GEW 60R	9/26/2012	3.4	64	ND	3.8	27	4,900
	11/6/2012	0.32	64	1	3.7	29	5,600
	12/5/2012	0.39	63	1	3.5	30	6,300
	1/24/2013	0.37	60	2	6.6	30	5,500
GEW 62R	9/27/2012	4.2	59	1.6	6.2	28	3,900
	11/6/2012	1.9	52	2.3	10	27	4,200
	12/5/2012	3.4	52	3.2	14	27	3,700
	1/24/2013	6.3	53	2.8	13	24	2,200
GEW 63	9/27/2012	0.83	68	ND	3.7	26	6,100
	11/6/2012	0.5	67	1	3.5	26	5,900
	12/4/2012	0.66	66	1	4.1	27	6,100
	1/23/2013	0.27	69	1	4.3	24	6,500
GEW 64	9/27/2012	0.37	64	ND	ND	31	5,500
	11/6/2012	0.29	54	1	5	26	4,400
	12/5/2012	0.31	61	2	5	31	5,500
	1/24/2013	0.31	63	1	4	31	5,600
GEW 65A	9/27/2012	6	63	ND	4.1	25	4,400
	11/7/2012	0.19	57	3	9.3	30	5,600
	12/5/2012	0.4	60	1	4.8	32	6,400
	1/24/2013	0.32	62	1	5	30	6,700
GEW 66	9/27/2012	2.1	68	ND	4	24	6,000
	11/6/2012	1.7	62	1	4.2	24	6,000
	12/5/2012	0.76	65	1	3.9	27	7,400
	1/24/2013	0.45	66	1	2.8	29	7,600

Laboratory Analysis - Bridgeton Landfill

Well Name	Date Sampled	Methane	CO ₂	O ₂ /Argon	Nitrogen	Hydrogen	Carbon Monoxide
							(%)
GEW 68	9/27/2012	7.7	63	ND	4.2	23	2,400
	11/6/2012	6.9	59	1	3.8	21	2,100
	12/5/2012	6.1	59	3	12	19	2,300
	1/24/2013	5.1	65	1	2.6	26	3,200
GEW 69R	9/26/2012	2.3	67	ND	ND	26	5,200
	11/6/2012	1.4	67	1	4	24	6,300
	12/6/2012	8.3	65	1	5	20	4,900
	1/24/2013	7.6	68	1	3	19	5,400
GEW 70R	9/27/2012	9.8	64	ND	4.8	20	4,200
	11/1/2012	8.7	61	2	9.3	18	4,100
	12/6/2012	9.9	59	2	12	17	3,800
	1/24/2013	0.19	64	1	5	29	6,500
GEW 71	9/26/2012	2.1	67	ND	3.8	26	5,300
	11/6/2012	2.3	65	1	5.2	24	5,100
	12/6/2012	3.3	62	2	8.4	23	4,700
	1/24/2013	4.3	64	2	7.6	21	4,500
GEW 72R	9/26/2012	2.8	69	ND	3.7	23	5,600
	11/1/2012	1.7	68	1	4.5	24	6,900
	12/5/2012	0.51	70	1	3.2	23	8,900
	1/22/2013	20	60	1	5.8	13	1,800
GEW 73R	9/25/2012	21	60	ND	4.1	14	1,700
	11/6/2012	5.2	65	1	3.8	23	3,100
	12/4/2012	13	52	4	16	15	1,900
GEW 74	9/25/2012	0.99	66	ND	ND	28	5,500
	11/6/2012	0.74	62	2	6	28	5,400
	12/5/2012	0.24	64	1	5	29	7,400
	12/5/2012	0.24	64	1	5	29	7,400
GEW 75	9/26/2012	0.29	67	ND	ND	27	7,300
	11/1/2012	0.26	66	1	4	27	7,300
	11/1/2012	0.26	66	1	4	27	7,300
GEW 76R	9/26/2012	1.1	72	ND	3.3	22	6,100
	11/6/2012	0.7	71	1	3.8	22	6,600
	12/5/2012	0.45	59	4	16	19	6,000
	12/5/2012	0.45	59	4	16	19	6,000
GEW 79R	9/26/2012	2	71	ND	3.3	22	6,700
	11/1/2012	0.56	73	1	3	22	8,000
	12/5/2012	2.1	70	1	2.7	23	6,700
GEW 82R	9/26/2012	9.6	74	ND	4.2	10	2,700
	11/6/2012	6.1	75	2	5.2	12	3,200
	12/5/2012	4.4	67	3	12	13	3,200
	1/24/2013	5	72	1	2.3	19	3,400
GEW 83	9/27/2012	32	51	ND	12	3.8	490
	11/6/2012	18	40	2	37	2.7	300
	12/5/2012	17	39	2	40	ND	150
	1/24/2013	20	46	2	30	1	170
GEW 84	9/26/2012	13	57	4.3	15	11	990
	11/6/2012	12	64	1.3	6.8	15	1,400
	12/6/2012	11	58	2.1	15	13	1,200
	1/24/2013	8.5	66	0.77	2.8	21	2,400
GEW 85	9/27/2012	14	57	13	48	19	2,600
	11/6/2012	9.9	55	1.1	13	20	2,800
	12/5/2012	13	52	1.1	16	17	2,200
	1/23/2013	12	60	0.89	7.3	19	2,500
GEW 90	11/7/2012	0.3	56	3.1	11	28	5,800
LCS 3C	1/23/2013	18	66	1.4	4.8	8.7	1,900
LCS 4B	9/27/2012	1.6	68	2	6.9	20	6,800
	12/5/2012	0.2	64	4.3	15	15	7,600

ND = Analyte not detected in sample.

January 2013 Wellfield Monitoring Data - Bridgeton Landfill

Well Name	Date Sampled	Methane	CO ₂	O ₂	Balance Gas	Init Temp	Adj Temp	Init Flow	Adj Flow	Init Static Press	Adj Static Press	Init Diff Press	Adj Diff Press	System Pressure	Baro
		%				°F		scfm		"H ₂ O					"Hg
LCS-4B	1/9/2013 11:00	0.2	64.6	5.1	30.1	175	175	167	171	-10.3	-10.3	10.14	10.588	-10.37	29.74
	1/16/2013 15:05	0.3	71.6	3.9	24.2	155	155	116	117	-5	-5.2	4.83	4.891	-5.2	29.37
	1/31/2013 14:44	0.2	60.4	5.9	33.5	180	180	120	114	-4.7	-4.6	5.19	4.641	-4.76	29.07
LCS-5A	1/3/2013 14:58	57.4	42.5	0	0.1	105	106	312	308	-22.8	-22.7	22.995	22.464	-22.85	29.71
	1/7/2013 11:00	56.3	43.6	0	0.1	92	92	291	297	-19.5	-20.1	19.531	20.399	-20.3	29.72
	1/16/2013 9:55	54.4	45.5	0	0.1	78	78	269	265	-16.3	-16.1	16.475	16.055	-15.74	29.49
	1/22/2013 13:30	57.4	41.9	0	0.7	50	50	296	299	-19.2	-18.9	18.471	18.748	-19.14	29.77
	1/28/2013 14:34	24.8	24.8	17.3	33.1	95	95	219	127	-11.7	-4	11.669	3.954	-13.16	29.25
LCS-6B	1/3/2013 14:25	54.3	41.4	1.3	3	53	53	15	15	-0.5	-0.5	0.053	0.057	-15.35	29.69
	1/7/2013 10:25	49.8	40	1.5	8.7	50	50	15	15	-0.6	-0.6	0.056	0.056	-16.76	29.73
	1/16/2013 9:22	52.5	43.2	0.9	3.4	38	38			-0.3	-0.3	-0.009	-0.038	-0.34	29.49
	1/22/2013 11:42	49.9	41.5	1.6	7	38	38			-0.3	-0.3	-0.197	-0.196	-15.35	29.84
	1/28/2013 14:02	53.8	46.1	0	0.1	72	72	3		0.1	-0.5	0.004	0	-9.61	29.26
PEW60	1/3/2013 12:22	49.1	38.1	1.9	10.9	55	56	20	19	-0.9	-0.9	0.097	0.084	-11.6	29.73
	1/7/2013 10:11	47.6	36.8	1.9	13.7	60	60	11	14	-1.2	-1.2	0.032	0.047	-16.84	29.79
	1/16/2013 9:09	50.7	39	0.1	10.2	45	45	15	14	-2.5	-2.5	0.054	0.05	-12.92	29.55
	1/22/2013 11:26	57.2	42.7	0	0.1	35	35		38	0.8	-0.1	-0.352	0.305	-15.06	29.88
	1/22/2013 11:28	56.7	43.2	0	0.1	38	38			-0.2	-0.1	-0.095	-0.221	-14.83	29.88
	1/28/2013 13:50	35.5	30.2	2.9	31.4	62	62	11	11	-4.9	-4	0.033	0.031	-9.82	29.31
T-56	1/3/2013 14:38	51.4	37	0	11.6	49	49	18	28	0	0	0.077	0.173	-15.73	29.69
	1/3/2013 14:41	46.1	35.7	0.1	18.1	51	51	42	34	-0.2	-0.2	0.401	0.266	-15.07	29.69
	1/7/2013 10:40	30.5	28.3	3.1	38.1	58	58	39	37	-0.3	-0.4	0.311	0.329	-15.7	29.73
	1/16/2013 9:36	41.4	35.6	0.9	22.1	50	50	29	31	-0.3	-0.3	0.196	0.226	-13.58	29.48
	1/22/2013 13:16	32.8	31	2.3	33.9	50	50	32	32	-0.4	-0.4	0.242	0.244	-15.33	29.79
	1/28/2013 14:14	45.9	35.8	0	18.3	50	50	11	26	-0.2	0	0.029	0.158	-10.03	29.26
	1/29/2013 9:55	52.8	39.5	0	7.7	50	50	21	15	-0.1	-0.2	0.101	0.057	-7.25	29.1

TMP_ID	READ_DATE	READ_ID	DEPTH	ELEVATION	READING
TMP-1	08-Nov-12	1	18	451.2174	108.48
TMP-1	12-Nov-12	2	18	451.2174	108.58
TMP-1	19-Nov-12	3	18	451.2174	113.03
TMP-1	26-Nov-12	4	18	451.2174	106.01
TMP-1	11-Dec-12	5	18	451.2174	110.09
TMP-1	17-Dec-12	6	18	451.2174	110.09
TMP-1	24-Dec-12	7	18	451.2174	115.20
TMP-1	31-Dec-12	8	18	451.2174	115.20
TMP-1	07-Jan-13	9	18	451.2174	117.09
TMP-1	09-Jan-13	10	18	451.2174	118.50
TMP-1	15-Jan-13	11	18	451.2174	120.10
TMP-1	22-Jan-13	12	18	451.2174	121.40
TMP-1	28-Jan-13	13	18	451.2174	120.10
TMP-1	06-Feb-13	14	18	451.2174	119.80
TMP-1	07-Feb-13	15	18	451.2174	120.60
TMP-1	13-Feb-13	16	18	451.2174	121.40
TMP-1	18-Feb-13	17	18	451.2174	120.30
TMP-1	08-Nov-12	1	38	431.2174	121.51
TMP-1	12-Nov-12	2	38	431.2174	131.42
TMP-1	19-Nov-12	3	38	431.2174	134.76
TMP-1	26-Nov-12	4	38	431.2174	130.11
TMP-1	11-Dec-12	5	38	431.2174	136.06
TMP-1	17-Dec-12	6	38	431.2174	136.06
TMP-1	24-Dec-12	7	38	431.2174	136.71
TMP-1	31-Dec-12	8	38	431.2174	136.71
TMP-1	07-Jan-13	9	38	431.2174	137.64
TMP-1	09-Jan-13	10	38	431.2174	139.50
TMP-1	15-Jan-13	11	38	431.2174	140.50
TMP-1	22-Jan-13	12	38	431.2174	141.10
TMP-1	28-Jan-13	13	38	431.2174	140.20
TMP-1	06-Feb-13	14	38	431.2174	139.70
TMP-1	07-Feb-13	15	38	431.2174	140.40
TMP-1	13-Feb-13	16	38	431.2174	141.20
TMP-1	18-Feb-13	17	38	431.2174	139.90
TMP-1	08-Nov-12	1	58	411.2174	129.74
TMP-1	12-Nov-12	2	58	411.2174	134.76
TMP-1	19-Nov-12	3	58	411.2174	136.25
TMP-1	26-Nov-12	4	58	411.2174	131.04
TMP-1	11-Dec-12	5	58	411.2174	141.33
TMP-1	17-Dec-12	6	58	411.2174	141.33
TMP-1	24-Dec-12	7	58	411.2174	142.26
TMP-1	31-Dec-12	8	58	411.2174	141.33
TMP-1	07-Jan-13	9	58	411.2174	143.18
TMP-1	09-Jan-13	10	58	411.2174	145.00

TMP_ID	READ_DATE	READ_ID	DEPTH	ELEVATION	READING
TMP-1	15-Jan-13	11	58	411.2174	146.80
TMP-1	22-Jan-13	12	58	411.2174	146.10
TMP-1	28-Jan-13	13	58	411.2174	145.60
TMP-1	06-Feb-13	14	58	411.2174	145.10
TMP-1	07-Feb-13	15	58	411.2174	145.70
TMP-1	13-Feb-13	16	58	411.2174	146.70
TMP-1	18-Feb-13	17	58	411.2174	145.30
TMP-1	08-Nov-12	1	78	391.2174	122.54
TMP-1	12-Nov-12	2	78	391.2174	136.34
TMP-1	19-Nov-12	3	78	391.2174	137.17
TMP-1	26-Nov-12	4	78	391.2174	130.11
TMP-1	11-Dec-12	5	78	391.2174	140.50
TMP-1	17-Dec-12	6	78	391.2174	140.50
TMP-1	24-Dec-12	7	78	391.2174	140.41
TMP-1	31-Dec-12	8	78	391.2174	140.41
TMP-1	07-Jan-13	9	78	391.2174	141.33
TMP-1	09-Jan-13	10	78	391.2174	143.70
TMP-1	15-Jan-13	11	78	391.2174	144.90
TMP-1	22-Jan-13	12	78	391.2174	144.70
TMP-1	28-Jan-13	13	78	391.2174	144.30
TMP-1	06-Feb-13	14	78	391.2174	143.80
TMP-1	07-Feb-13	15	78	391.2174	144.30
TMP-1	13-Feb-13	16	78	391.2174	145.30
TMP-1	18-Feb-13	17	78	391.2174	143.90
TMP-1	08-Nov-12	1	98	371.2174	122.82
TMP-1	12-Nov-12	2	98	371.2174	134.02
TMP-1	19-Nov-12	3	98	371.2174	130.39
TMP-1	26-Nov-12	4	98	371.2174	131.51
TMP-1	11-Dec-12	5	98	371.2174	134.02
TMP-1	17-Dec-12	6	98	371.2174	134.02
TMP-1	24-Dec-12	7	98	371.2174	133.93
TMP-1	31-Dec-12	8	98	371.2174	133.00
TMP-1	07-Jan-13	9	98	371.2174	134.85
TMP-1	09-Jan-13	10	98	371.2174	136.90
TMP-1	15-Jan-13	11	98	371.2174	137.90
TMP-1	22-Jan-13	12	98	371.2174	137.40
TMP-1	28-Jan-13	13	98	371.2174	137.20
TMP-1	06-Feb-13	14	98	371.2174	136.80
TMP-1	07-Feb-13	15	98	371.2174	137.20
TMP-1	13-Feb-13	16	98	371.2174	138.20
TMP-1	18-Feb-13	17	98	371.2174	136.90
TMP-1	08-Nov-12	1	118	351.2174	117.84
TMP-1	12-Nov-12	2	118	351.2174	121.13
TMP-1	19-Nov-12	3	118	351.2174	119.53
TMP-1	26-Nov-12	4	118	351.2174	114.82
TMP-1	11-Dec-12	5	118	351.2174	124.51

TMP_ID	READ_DATE	READ_ID	DEPTH	ELEVATION	READING
TMP-1	17-Dec-12	6	118	351.2174	124.51
TMP-1	24-Dec-12	7	118	351.2174	124.60
TMP-1	31-Dec-12	8	118	351.2174	123.66
TMP-1	07-Jan-13	9	118	351.2174	124.60
TMP-1	09-Jan-13	10	118	351.2174	126.70
TMP-1	15-Jan-13	11	118	351.2174	127.70
TMP-1	22-Jan-13	12	118	351.2174	127.10
TMP-1	28-Jan-13	13	118	351.2174	126.90
TMP-1	06-Feb-13	14	118	351.2174	126.60
TMP-1	07-Feb-13	15	118	351.2174	126.90
TMP-1	13-Feb-13	16	118	351.2174	127.90
TMP-1	18-Feb-13	17	118	351.2174	126.30
TMP-1	08-Nov-12	1	138	331.2174	106.87
TMP-1	12-Nov-12	2	138	331.2174	112.18
TMP-1	19-Nov-12	3	138	331.2174	113.31
TMP-1	26-Nov-12	4	138	331.2174	104.49
TMP-1	11-Dec-12	5	138	331.2174	117.18
TMP-1	17-Dec-12	6	138	331.2174	117.18
TMP-1	24-Dec-12	7	138	331.2174	117.09
TMP-1	31-Dec-12	8	138	331.2174	115.20
TMP-1	07-Jan-13	9	138	331.2174	116.14
TMP-1	09-Jan-13	10	138	331.2174	118.70
TMP-1	15-Jan-13	11	138	331.2174	119.60
TMP-1	22-Jan-13	12	138	331.2174	118.70
TMP-1	28-Jan-13	13	138	331.2174	118.80
TMP-1	06-Feb-13	14	138	331.2174	118.50
TMP-1	07-Feb-13	15	138	331.2174	118.70
TMP-1	13-Feb-13	16	138	331.2174	119.80
TMP-1	18-Feb-13	17	138	331.2174	118.20

TMP_ID	READ_DATE	READ_ID	DEPTH	ELEVATION	READING
TMP-2	12-Nov-12	2	0	488.3816	82.48
TMP-2	19-Nov-12	3	0	488.3816	85.67
TMP-2	26-Nov-12	4	0	488.3816	81.41
TMP-2	11-Dec-12	5	0	488.3816	77.81
TMP-2	17-Dec-12	6	0	488.3816	77.81
TMP-2	24-Dec-12	7	0	488.3816	81.70
TMP-2	31-Dec-12	8	0	488.3816	79.76
TMP-2	07-Jan-13	9	0	488.3816	81.70
TMP-2	09-Jan-13	10	0	488.3816	77.50
TMP-2	15-Jan-13	11	0	488.3816	78.00
TMP-2	22-Jan-13	12	0	488.3816	76.70
TMP-2	28-Jan-13	13	0	488.3816	71.50
TMP-2	06-Feb-13	14	0	488.3816	71.00
TMP-2	07-Feb-13	15	0	488.3816	74.50
TMP-2	13-Feb-13	16	0	488.3816	73.80
TMP-2	18-Feb-13	17	0	488.3816	73.10
TMP-2	12-Nov-12	2	20	468.3816	108.39
TMP-2	19-Nov-12	3	20	468.3816	116.71
TMP-2	26-Nov-12	4	20	468.3816	117.56
TMP-2	11-Dec-12	5	20	468.3816	118.12
TMP-2	17-Dec-12	6	20	468.3816	118.12
TMP-2	24-Dec-12	7	20	468.3816	119.91
TMP-2	31-Dec-12	8	20	468.3816	122.73
TMP-2	07-Jan-13	9	20	468.3816	124.60
TMP-2	09-Jan-13	10	20	468.3816	122.70
TMP-2	15-Jan-13	11	20	468.3816	120.30
TMP-2	22-Jan-13	12	20	468.3816	121.80
TMP-2	28-Jan-13	13	20	468.3816	124.60
TMP-2	06-Feb-13	14	20	468.3816	124.70
TMP-2	07-Feb-13	15	20	468.3816	125.30
TMP-2	13-Feb-13	16	20	468.3816	127.20
TMP-2	18-Feb-13	17	20	468.3816	128.20
TMP-2	12-Nov-12	2	40	448.3816	136.52
TMP-2	19-Nov-12	3	40	448.3816	142.99
TMP-2	26-Nov-12	4	40	448.3816	140.41
TMP-2	11-Dec-12	5	40	448.3816	145.39
TMP-2	17-Dec-12	6	40	448.3816	145.39
TMP-2	24-Dec-12	7	40	448.3816	147.78
TMP-2	31-Dec-12	8	40	448.3816	148.69
TMP-2	07-Jan-13	9	40	448.3816	149.61
TMP-2	09-Jan-13	10	40	448.3816	152.30
TMP-2	15-Jan-13	11	40	448.3816	152.20
TMP-2	22-Jan-13	12	40	448.3816	153.40
TMP-2	28-Jan-13	13	40	448.3816	152.30

TMP_ID	READ_DATE	READ_ID	DEPTH	ELEVATION	READING
TMP-2	06-Feb-13	14	40	448.3816	145.80
TMP-2	07-Feb-13	15	40	448.3816	151.60
TMP-2	13-Feb-13	16	40	448.3816	150.00
TMP-2	18-Feb-13	17	40	448.3816	150.40
TMP-2	12-Nov-12	2	60	428.3816	152.91
TMP-2	19-Nov-12	3	60	428.3816	159.83
TMP-2	26-Nov-12	4	60	428.3816	157.38
TMP-2	11-Dec-12	5	60	428.3816	160.56
TMP-2	17-Dec-12	6	60	428.3816	160.56
TMP-2	24-Dec-12	7	60	428.3816	161.47
TMP-2	31-Dec-12	8	60	428.3816	162.37
TMP-2	07-Jan-13	9	60	428.3816	163.28
TMP-2	09-Jan-13	10	60	428.3816	165.00
TMP-2	15-Jan-13	11	60	428.3816	163.70
TMP-2	22-Jan-13	12	60	428.3816	165.30
TMP-2	28-Jan-13	13	60	428.3816	164.80
TMP-2	06-Feb-13	14	60	428.3816	162.90
TMP-2	07-Feb-13	15	60	428.3816	165.30
TMP-2	13-Feb-13	16	60	428.3816	164.30
TMP-2	18-Feb-13	17	60	428.3816	165.00
TMP-2	12-Nov-12	2	80	408.3816	153.36
TMP-2	19-Nov-12	3	80	408.3816	160.01
TMP-2	26-Nov-12	4	80	408.3816	161.29
TMP-2	11-Dec-12	5	80	408.3816	163.73
TMP-2	17-Dec-12	6	80	408.3816	163.73
TMP-2	24-Dec-12	7	80	408.3816	165.09
TMP-2	31-Dec-12	8	80	408.3816	165.09
TMP-2	07-Jan-13	9	80	408.3816	166.00
TMP-2	09-Jan-13	10	80	408.3816	168.30
TMP-2	15-Jan-13	11	80	408.3816	167.70
TMP-2	22-Jan-13	12	80	408.3816	169.70
TMP-2	28-Jan-13	13	80	408.3816	165.10
TMP-2	06-Feb-13	14	80	408.3816	166.90
TMP-2	07-Feb-13	15	80	408.3816	168.80
TMP-2	13-Feb-13	16	80	408.3816	168.50
TMP-2	18-Feb-13	17	80	408.3816	169.30
TMP-2	12-Nov-12	2	100	388.3816	153.91
TMP-2	19-Nov-12	3	100	388.3816	159.29
TMP-2	26-Nov-12	4	100	388.3816	155.92
TMP-2	11-Dec-12	5	100	388.3816	160.74
TMP-2	17-Dec-12	6	100	388.3816	160.74
TMP-2	24-Dec-12	7	100	388.3816	161.47
TMP-2	31-Dec-12	8	100	388.3816	162.37
TMP-2	07-Jan-13	9	100	388.3816	163.28
TMP-2	09-Jan-13	10	100	388.3816	165.20
TMP-2	15-Jan-13	11	100	388.3816	164.50

TMP_ID	READ_DATE	READ_ID	DEPTH	ELEVATION	READING
TMP-2	22-Jan-13	12	100	388.3816	166.20
TMP-2	28-Jan-13	13	100	388.3816	166.00
TMP-2	06-Feb-13	14	100	388.3816	163.30
TMP-2	07-Feb-13	15	100	388.3816	166.20
TMP-2	13-Feb-13	16	100	388.3816	165.30
TMP-2	18-Feb-13	17	100	388.3816	166.10
TMP-2	12-Nov-12	2	120	368.3816	150.34
TMP-2	19-Nov-12	3	120	368.3816	154.37
TMP-2	26-Nov-12	4	120	368.3816	154.46
TMP-2	11-Dec-12	5	120	368.3816	155.65
TMP-2	17-Dec-12	6	120	368.3816	155.65
TMP-2	24-Dec-12	7	120	368.3816	156.01
TMP-2	31-Dec-12	8	120	368.3816	156.92
TMP-2	07-Jan-13	9	120	368.3816	157.83
TMP-2	09-Jan-13	10	120	368.3816	159.50
TMP-2	15-Jan-13	11	120	368.3816	158.70
TMP-2	22-Jan-13	12	120	368.3816	160.30
TMP-2	28-Jan-13	13	120	368.3816	157.70
TMP-2	06-Feb-13	14	120	368.3816	157.20
TMP-2	07-Feb-13	15	120	368.3816	159.90
TMP-2	13-Feb-13	16	120	368.3816	159.20
TMP-2	18-Feb-13	17	120	368.3816	159.70
TMP-2	12-Nov-12	2	140	348.3816	145.66
TMP-2	19-Nov-12	3	140	348.3816	159.47
TMP-2	26-Nov-12	4	140	348.3816	147.59
TMP-2	11-Dec-12	5	140	348.3816	149.79
TMP-2	17-Dec-12	6	140	348.3816	149.79
TMP-2	24-Dec-12	7	140	348.3816	150.53
TMP-2	31-Dec-12	8	140	348.3816	150.53
TMP-2	07-Jan-13	9	140	348.3816	151.44
TMP-2	09-Jan-13	10	140	348.3816	153.30
TMP-2	15-Jan-13	11	140	348.3816	146.80
TMP-2	22-Jan-13	12	140	348.3816	153.90
TMP-2	28-Jan-13	13	140	348.3816	151.70
TMP-2	06-Feb-13	14	140	348.3816	150.60
TMP-2	07-Feb-13	15	140	348.3816	153.80
TMP-2	13-Feb-13	16	140	348.3816	153.10
TMP-2	18-Feb-13	17	140	348.3816	153.40
TMP-2	12-Nov-12	2	160	328.3816	132.72
TMP-2	19-Nov-12	3	160	328.3816	141.89
TMP-2	26-Nov-12	4	160	328.3816	133.00
TMP-2	11-Dec-12	5	160	328.3816	140.87
TMP-2	17-Dec-12	6	160	328.3816	140.87
TMP-2	24-Dec-12	7	160	328.3816	140.41
TMP-2	31-Dec-12	8	160	328.3816	140.41
TMP-2	07-Jan-13	9	160	328.3816	142.26

TMP_ID	READ_DATE	READ_ID	DEPTH	ELEVATION	READING
TMP-2	09-Jan-13	10	160	328.3816	144.00
TMP-2	15-Jan-13	11	160	328.3816	142.90
TMP-2	22-Jan-13	12	160	328.3816	144.00
TMP-2	28-Jan-13	13	160	328.3816	141.20
TMP-2	06-Feb-13	14	160	328.3816	141.00
TMP-2	07-Feb-13	15	160	328.3816	144.10
TMP-2	13-Feb-13	16	160	328.3816	143.70
TMP-2	18-Feb-13	17	160	328.3816	144.10
TMP-2	12-Nov-12	2	180	308.3816	127.03
TMP-2	19-Nov-12	3	180	308.3816	128.90
TMP-2	26-Nov-12	4	180	308.3816	121.69
TMP-2	11-Dec-12	5	180	308.3816	
TMP-2	17-Dec-12	6	180	308.3816	
TMP-2	24-Dec-12	7	180	308.3816	
TMP-2	31-Dec-12	8	180	308.3816	
TMP-2	07-Jan-13	9	180	308.3816	
TMP-2	09-Jan-13	10	180	308.3816	
TMP-2	15-Jan-13	11	180	308.3816	
TMP-2	22-Jan-13	12	180	308.3816	
TMP-2	28-Jan-13	13	180	308.3816	
TMP-2	06-Feb-13	14	180	308.3816	
TMP-2	07-Feb-13	15	180	308.3816	
TMP-2	13-Feb-13	16	180	308.3816	
TMP-2	18-Feb-13	17	180	308.3816	
TMP-2	12-Nov-12	2	200	288.3816	97.61
TMP-2	19-Nov-12	3	200	288.3816	97.04
TMP-2	26-Nov-12	4	200	288.3816	91.66
TMP-2	11-Dec-12	5	200	288.3816	97.23
TMP-2	17-Dec-12	6	200	288.3816	97.23
TMP-2	24-Dec-12	7	200	288.3816	97.13
TMP-2	31-Dec-12	8	200	288.3816	97.13
TMP-2	07-Jan-13	9	200	288.3816	98.09
TMP-2	09-Jan-13	10	200	288.3816	99.10
TMP-2	15-Jan-13	11	200	288.3816	99.00
TMP-2	22-Jan-13	12	200	288.3816	99.50
TMP-2	28-Jan-13	13	200	288.3816	100.00
TMP-2	06-Feb-13	14	200	288.3816	86.60
TMP-2	07-Feb-13	15	200	288.3816	98.10
TMP-2	13-Feb-13	16	200	288.3816	99.20
TMP-2	18-Feb-13	17	200	288.3816	99.50

TMP_ID	READ_DATE	READ_ID	DEPTH	ELEVATION	READING
TMP-3	19-Nov-12	3	10	490	95.41
TMP-3	26-Nov-12	4	10	490	103.63
TMP-3	11-Dec-12	5	10	490	126.28
TMP-3	17-Dec-12	6	10	490	126.28
TMP-3	24-Dec-12	7	10	490	123.66
TMP-3	31-Dec-12	8	10	490	139.49
TMP-3	07-Jan-13	9	10	490	144.10
TMP-3	09-Jan-13	10	10	490	144.10
TMP-3	15-Jan-13	11	10	490	132.50
TMP-3	22-Jan-13	12	10	490	136.30
TMP-3	28-Jan-13	13	10	490	140.20
TMP-3	06-Feb-13	14	10	490	134.90
TMP-3	07-Feb-13	15	10	490	133.60
TMP-3	13-Feb-13	16	10	490	129.60
TMP-3	18-Feb-13	17	10	490	132.70
TMP-3	19-Nov-12	3	30	470	121.32
TMP-3	26-Nov-12	4	30	470	124.23
TMP-3	11-Dec-12	5	30	470	132.72
TMP-3	17-Dec-12	6	30	470	132.72
TMP-3	24-Dec-12	7	30	470	132.07
TMP-3	31-Dec-12	8	30	470	135.78
TMP-3	07-Jan-13	9	30	470	138.56
TMP-3	09-Jan-13	10	30	470	136.10
TMP-3	15-Jan-13	11	30	470	135.70
TMP-3	22-Jan-13	12	30	470	138.70
TMP-3	28-Jan-13	13	30	470	136.30
TMP-3	06-Feb-13	14	30	470	137.00
TMP-3	07-Feb-13	15	30	470	135.60
TMP-3	13-Feb-13	16	30	470	134.60
TMP-3	18-Feb-13	17	30	470	135.70
TMP-3	19-Nov-12	3	50	450	137.82
TMP-3	26-Nov-12	4	50	450	142.62
TMP-3	11-Dec-12	5	50	450	148.69
TMP-3	17-Dec-12	6	50	450	148.69
TMP-3	24-Dec-12	7	50	450	146.86
TMP-3	31-Dec-12	8	50	450	148.69
TMP-3	07-Jan-13	9	50	450	150.53
TMP-3	09-Jan-13	10	50	450	148.30
TMP-3	15-Jan-13	11	50	450	148.90
TMP-3	22-Jan-13	12	50	450	150.30
TMP-3	28-Jan-13	13	50	450	149.20
TMP-3	06-Feb-13	14	50	450	150.40
TMP-3	07-Feb-13	15	50	450	149.50
TMP-3	13-Feb-13	16	50	450	148.90

TMP_ID	READ_DATE	READ_ID	DEPTH	ELEVATION	READING
TMP-3	18-Feb-13	17	50	450	144.70
TMP-3	19-Nov-12	3	70	430	139.86
TMP-3	26-Nov-12	4	70	430	146.22
TMP-3	11-Dec-12	5	70	430	148.79
TMP-3	17-Dec-12	6	70	430	148.79
TMP-3	24-Dec-12	7	70	430	149.61
TMP-3	31-Dec-12	8	70	430	150.53
TMP-3	07-Jan-13	9	70	430	152.36
TMP-3	09-Jan-13	10	70	430	151.40
TMP-3	15-Jan-13	11	70	430	152.30
TMP-3	22-Jan-13	12	70	430	153.50
TMP-3	28-Jan-13	13	70	430	152.60
TMP-3	06-Feb-13	14	70	430	153.70
TMP-3	07-Feb-13	15	70	430	152.80
TMP-3	13-Feb-13	16	70	430	152.30
TMP-3	18-Feb-13	17	70	430	153.10
TMP-3	19-Nov-12	3	90	410	144.10
TMP-3	26-Nov-12	4	90	410	143.55
TMP-3	11-Dec-12	5	90	410	150.25
TMP-3	17-Dec-12	6	90	410	150.25
TMP-3	24-Dec-12	7	90	410	150.53
TMP-3	31-Dec-12	8	90	410	151.44
TMP-3	07-Jan-13	9	90	410	154.19
TMP-3	09-Jan-13	10	90	410	152.50
TMP-3	15-Jan-13	11	90	410	153.40
TMP-3	22-Jan-13	12	90	410	154.60
TMP-3	28-Jan-13	13	90	410	153.60
TMP-3	06-Feb-13	14	90	410	154.60
TMP-3	07-Feb-13	15	90	410	153.90
TMP-3	13-Feb-13	16	90	410	153.40
TMP-3	18-Feb-13	17	90	410	154.10
TMP-3	19-Nov-12	3	110	390	139.49
TMP-3	26-Nov-12	4	110	390	141.79
TMP-3	11-Dec-12	5	110	390	147.41
TMP-3	17-Dec-12	6	110	390	147.41
TMP-3	24-Dec-12	7	110	390	147.78
TMP-3	31-Dec-12	8	110	390	149.61
TMP-3	07-Jan-13	9	110	390	151.44
TMP-3	09-Jan-13	10	110	390	150.10
TMP-3	15-Jan-13	11	110	390	150.90
TMP-3	22-Jan-13	12	110	390	152.20
TMP-3	28-Jan-13	13	110	390	151.30
TMP-3	06-Feb-13	14	110	390	152.30
TMP-3	07-Feb-13	15	110	390	151.60
TMP-3	13-Feb-13	16	110	390	151.20
TMP-3	18-Feb-13	17	110	390	151.80

TMP_ID	READ_DATE	READ_ID	DEPTH	ELEVATION	READING
TMP-3	19-Nov-12	3	130	370	135.13
TMP-3	26-Nov-12	4	130	370	137.64
TMP-3	11-Dec-12	5	130	370	142.81
TMP-3	17-Dec-12	6	130	370	142.81
TMP-3	24-Dec-12	7	130	370	143.18
TMP-3	31-Dec-12	8	130	370	144.10
TMP-3	07-Jan-13	9	130	370	145.02
TMP-3	09-Jan-13	10	130	370	144.70
TMP-3	15-Jan-13	11	130	370	145.50
TMP-3	22-Jan-13	12	130	370	146.70
TMP-3	28-Jan-13	13	130	370	145.80
TMP-3	06-Feb-13	14	130	370	146.60
TMP-3	07-Feb-13	15	130	370	145.80
TMP-3	13-Feb-13	16	130	370	145.50
TMP-3	18-Feb-13	17	130	370	146.00
TMP-3	19-Nov-12	3	150	350	131.88
TMP-3	26-Nov-12	4	150	350	141.89
TMP-3	11-Dec-12	5	150	350	138.75
TMP-3	17-Dec-12	6	150	350	138.75
TMP-3	24-Dec-12	7	150	350	138.56
TMP-3	31-Dec-12	8	150	350	139.49
TMP-3	07-Jan-13	9	150	350	141.33
TMP-3	09-Jan-13	10	150	350	140.60
TMP-3	15-Jan-13	11	150	350	141.20
TMP-3	22-Jan-13	12	150	350	142.20
TMP-3	28-Jan-13	13	150	350	141.60
TMP-3	06-Feb-13	14	150	350	142.20
TMP-3	07-Feb-13	15	150	350	141.70
TMP-3	13-Feb-13	16	150	350	141.40
TMP-3	18-Feb-13	17	150	350	142.00
TMP-3	19-Nov-12	3	170	330	129.27
TMP-3	26-Nov-12	4	170	330	135.04
TMP-3	11-Dec-12	5	170	330	134.02
TMP-3	17-Dec-12	6	170	330	134.02
TMP-3	24-Dec-12	7	170	330	133.93
TMP-3	31-Dec-12	8	170	330	134.85
TMP-3	07-Jan-13	9	170	330	136.71
TMP-3	09-Jan-13	10	170	330	135.60
TMP-3	15-Jan-13	11	170	330	136.00
TMP-3	22-Jan-13	12	170	330	137.00
TMP-3	28-Jan-13	13	170	330	136.40
TMP-3	06-Feb-13	14	170	330	137.10
TMP-3	07-Feb-13	15	170	330	136.50
TMP-3	13-Feb-13	16	170	330	136.20
TMP-3	18-Feb-13	17	170	330	136.70
TMP-3	19-Nov-12	3	190	310	120.38

TMP_ID	READ_DATE	READ_ID	DEPTH	ELEVATION	READING
TMP-3	26-Nov-12	4	190	310	118.97
TMP-3	11-Dec-12	5	190	310	125.26
TMP-3	17-Dec-12	6	190	310	125.26
TMP-3	24-Dec-12	7	190	310	125.54
TMP-3	31-Dec-12	8	190	310	125.54
TMP-3	07-Jan-13	9	190	310	127.41
TMP-3	09-Jan-13	10	190	310	126.80
TMP-3	15-Jan-13	11	190	310	127.30
TMP-3	22-Jan-13	12	190	310	128.30
TMP-3	28-Jan-13	13	190	310	127.70
TMP-3	06-Feb-13	14	190	310	127.30
TMP-3	07-Feb-13	15	190	310	127.30
TMP-3	13-Feb-13	16	190	310	125.50
TMP-3	18-Feb-13	17	190	310	126.80
TMP-3	19-Nov-12	3	210	290	106.39
TMP-3	26-Nov-12	4	210	290	105.44
TMP-3	11-Dec-12	5	210	290	110.85
TMP-3	17-Dec-12	6	210	290	110.85
TMP-3	24-Dec-12	7	210	290	110.47
TMP-3	31-Dec-12	8	210	290	111.42
TMP-3	07-Jan-13	9	210	290	112.37
TMP-3	09-Jan-13	10	210	290	112.10
TMP-3	15-Jan-13	11	210	290	112.00
TMP-3	22-Jan-13	12	210	290	113.20
TMP-3	28-Jan-13	13	210	290	112.80
TMP-3	06-Feb-13	14	210	290	114.10
TMP-3	07-Feb-13	15	210	290	113.50
TMP-3	13-Feb-13	16	210	290	114.70
TMP-3	18-Feb-13	17	210	290	115.60
TMP-3	19-Nov-12	3	230	270	93.58
TMP-3	26-Nov-12	4	230	270	93.77
TMP-3	11-Dec-12	5	230	270	97.51
TMP-3	17-Dec-12	6	230	270	97.51
TMP-3	24-Dec-12	7	230	270	97.13
TMP-3	31-Dec-12	8	230	270	98.09
TMP-3	07-Jan-13	9	230	270	99.05
TMP-3	09-Jan-13	10	230	270	98.10
TMP-3	15-Jan-13	11	230	270	98.60
TMP-3	22-Jan-13	12	230	270	99.60
TMP-3	28-Jan-13	13	230	270	99.10
TMP-3	06-Feb-13	14	230	270	99.60
TMP-3	07-Feb-13	15	230	270	99.20
TMP-3	13-Feb-13	16	230	270	98.90
TMP-3	18-Feb-13	17	230	270	99.30
TMP-3	19-Nov-12	3	250	250	82.67
TMP-3	26-Nov-12	4	250	250	82.67

TMP_ID	READ_DATE	READ_ID	DEPTH	ELEVATION	READING
TMP-3	11-Dec-12	5	250	250	85.19
TMP-3	17-Dec-12	6	250	250	85.19
TMP-3	24-Dec-12	7	250	250	85.58
TMP-3	31-Dec-12	8	250	250	85.58
TMP-3	07-Jan-13	9	250	250	87.51
TMP-3	09-Jan-13	10	250	250	86.00
TMP-3	15-Jan-13	11	250	250	86.30
TMP-3	22-Jan-13	12	250	250	87.30
TMP-3	28-Jan-13	13	250	250	87.00
TMP-3	06-Feb-13	14	250	250	87.70
TMP-3	07-Feb-13	15	250	250	87.20
TMP-3	13-Feb-13	16	250	250	86.90
TMP-3	18-Feb-13	17	250	250	87.60

TMP_ID	READ_DATE	READ_ID	DEPTH	ELEVATION	READING
TMP-4	08-Nov-12	1	28	472	102.77
TMP-4	12-Nov-12	2	28	472	106.30
TMP-4	19-Nov-12	3	28	472	106.30
TMP-4	26-Nov-12	4	28	472	105.44
TMP-4	11-Dec-12	5	28	472	109.52
TMP-4	17-Dec-12	6	28	472	109.52
TMP-4	24-Dec-12	7	28	472	106.68
TMP-4	31-Dec-12	8	28	472	106.68
TMP-4	07-Jan-13	9	28	472	106.68
TMP-4	09-Jan-13	10	28	472	108.40
TMP-4	15-Jan-13	11	28	472	111.00
TMP-4	22-Jan-13	12	28	472	110.80
TMP-4	28-Jan-13	13	28	472	108.20
TMP-4	06-Feb-13	14	28	472	110.90
TMP-4	07-Feb-13	15	28	472	107.00
TMP-4	13-Feb-13	16	28	472	109.00
TMP-4	18-Feb-13	17	28	472	107.80
TMP-4	08-Nov-12	1	48	452	97.99
TMP-4	12-Nov-12	2	48	452	101.05
TMP-4	19-Nov-12	3	48	452	76.93
TMP-4	26-Nov-12	4	48	452	98.38
TMP-4	11-Dec-12	5	48	452	103.34
TMP-4	17-Dec-12	6	48	452	103.34
TMP-4	24-Dec-12	7	48	452	100.96
TMP-4	31-Dec-12	8	48	452	101.91
TMP-4	07-Jan-13	9	48	452	101.91
TMP-4	09-Jan-13	10	48	452	103.70
TMP-4	15-Jan-13	11	48	452	105.70
TMP-4	22-Jan-13	12	48	452	106.00
TMP-4	28-Jan-13	13	48	452	103.90
TMP-4	06-Feb-13	14	48	452	106.10
TMP-4	07-Feb-13	15	48	452	103.50
TMP-4	13-Feb-13	16	48	452	104.30
TMP-4	18-Feb-13	17	48	452	103.40

TMP_ID	READ_DATE	READ_ID	DEPTH	ELEVATION	READING
TMP-5	11-Dec-12	5	20	482.6242	67.05
TMP-5	17-Dec-12	6	20	482.6242	67.05
TMP-5	24-Dec-12	7	20	482.6242	67.05
TMP-5	31-Dec-12	8	20	482.6242	67.05
TMP-5	07-Jan-13	9	20	482.6242	66.07
TMP-5	09-Jan-13	10	20	482.6242	67.00
TMP-5	15-Jan-13	11	20	482.6242	66.60
TMP-5	22-Jan-13	12	20	482.6242	69.70
TMP-5	28-Jan-13	13	20	482.6242	64.50
TMP-5	06-Feb-13	14	20	482.6242	65.20
TMP-5	07-Feb-13	15	20	482.6242	64.00
TMP-5	13-Feb-13	16	20	482.6242	65.30
TMP-5	18-Feb-13	17	20	482.6242	63.80
TMP-5	11-Dec-12	5	40	462.6242	115.77
TMP-5	17-Dec-12	6	40	462.6242	115.77
TMP-5	24-Dec-12	7	40	462.6242	115.20
TMP-5	31-Dec-12	8	40	462.6242	117.09
TMP-5	07-Jan-13	9	40	462.6242	119.91
TMP-5	09-Jan-13	10	40	462.6242	125.20
TMP-5	15-Jan-13	11	40	462.6242	126.10
TMP-5	22-Jan-13	12	40	462.6242	129.10
TMP-5	28-Jan-13	13	40	462.6242	126.10
TMP-5	06-Feb-13	14	40	462.6242	127.50
TMP-5	07-Feb-13	15	40	462.6242	127.20
TMP-5	13-Feb-13	16	40	462.6242	128.40
TMP-5	18-Feb-13	17	40	462.6242	128.30
TMP-5	11-Dec-12	5	60	442.6242	142.16
TMP-5	17-Dec-12	6	60	442.6242	142.16
TMP-5	24-Dec-12	7	60	442.6242	145.02
TMP-5	31-Dec-12	8	60	442.6242	146.86
TMP-5	07-Jan-13	9	60	442.6242	146.86
TMP-5	09-Jan-13	10	60	442.6242	150.50
TMP-5	15-Jan-13	11	60	442.6242	151.30
TMP-5	22-Jan-13	12	60	442.6242	154.20
TMP-5	28-Jan-13	13	60	442.6242	150.70
TMP-5	06-Feb-13	14	60	442.6242	150.00
TMP-5	07-Feb-13	15	60	442.6242	149.50
TMP-5	13-Feb-13	16	60	442.6242	149.70
TMP-5	18-Feb-13	17	60	442.6242	149.40
TMP-5	11-Dec-12	5	80	422.6242	146.95
TMP-5	17-Dec-12	6	80	422.6242	146.95
TMP-5	24-Dec-12	7	80	422.6242	147.78
TMP-5	31-Dec-12	8	80	422.6242	149.61
TMP-5	07-Jan-13	9	80	422.6242	148.69

TMP_ID	READ_DATE	READ_ID	DEPTH	ELEVATION	READING
TMP-5	09-Jan-13	10	80	422.6242	152.90
TMP-5	15-Jan-13	11	80	422.6242	154.60
TMP-5	22-Jan-13	12	80	422.6242	157.80
TMP-5	28-Jan-13	13	80	422.6242	155.10
TMP-5	06-Feb-13	14	80	422.6242	157.20
TMP-5	07-Feb-13	15	80	422.6242	155.10
TMP-5	13-Feb-13	16	80	422.6242	157.30
TMP-5	18-Feb-13	17	80	422.6242	157.10
TMP-5	11-Dec-12	5	100	402.6242	146.77
TMP-5	17-Dec-12	6	100	402.6242	146.77
TMP-5	24-Dec-12	7	100	402.6242	147.78
TMP-5	31-Dec-12	8	100	402.6242	148.69
TMP-5	07-Jan-13	9	100	402.6242	149.61
TMP-5	09-Jan-13	10	100	402.6242	153.30
TMP-5	15-Jan-13	11	100	402.6242	154.50
TMP-5	22-Jan-13	12	100	402.6242	157.60
TMP-5	28-Jan-13	13	100	402.6242	155.20
TMP-5	06-Feb-13	14	100	402.6242	156.00
TMP-5	07-Feb-13	15	100	402.6242	155.20
TMP-5	13-Feb-13	16	100	402.6242	154.70
TMP-5	18-Feb-13	17	100	402.6242	154.20
TMP-5	11-Dec-12	5	120	382.6242	156.01
TMP-5	17-Dec-12	6	120	382.6242	156.01
TMP-5	24-Dec-12	7	120	382.6242	156.92
TMP-5	31-Dec-12	8	120	382.6242	157.83
TMP-5	07-Jan-13	9	120	382.6242	157.83
TMP-5	09-Jan-13	10	120	382.6242	162.20
TMP-5	15-Jan-13	11	120	382.6242	163.10
TMP-5	22-Jan-13	12	120	382.6242	166.00
TMP-5	28-Jan-13	13	120	382.6242	163.80
TMP-5	06-Feb-13	14	120	382.6242	165.10
TMP-5	07-Feb-13	15	120	382.6242	164.50
TMP-5	13-Feb-13	16	120	382.6242	163.80
TMP-5	18-Feb-13	17	120	382.6242	163.50
TMP-5	11-Dec-12	5	140	362.6242	152.91
TMP-5	17-Dec-12	6	140	362.6242	152.91
TMP-5	24-Dec-12	7	140	362.6242	153.27
TMP-5	31-Dec-12	8	140	362.6242	153.27
TMP-5	07-Jan-13	9	140	362.6242	154.19
TMP-5	09-Jan-13	10	140	362.6242	157.00
TMP-5	15-Jan-13	11	140	362.6242	158.70
TMP-5	22-Jan-13	12	140	362.6242	163.60
TMP-5	28-Jan-13	13	140	362.6242	161.60
TMP-5	06-Feb-13	14	140	362.6242	163.20
TMP-5	07-Feb-13	15	140	362.6242	163.10
TMP-5	13-Feb-13	16	140	362.6242	164.90

TMP_ID	READ_DATE	READ_ID	DEPTH	ELEVATION	READING
TMP-5	18-Feb-13	17	140	362.6242	165.50
TMP-5	11-Dec-12	5	160	342.6242	134.85
TMP-5	17-Dec-12	6	160	342.6242	134.85
TMP-5	24-Dec-12	7	160	342.6242	134.85
TMP-5	31-Dec-12	8	160	342.6242	134.85
TMP-5	07-Jan-13	9	160	342.6242	134.85
TMP-5	09-Jan-13	10	160	342.6242	138.00
TMP-5	15-Jan-13	11	160	342.6242	139.10
TMP-5	22-Jan-13	12	160	342.6242	141.70
TMP-5	28-Jan-13	13	160	342.6242	139.70
TMP-5	06-Feb-13	14	160	342.6242	140.20
TMP-5	07-Feb-13	15	160	342.6242	139.60
TMP-5	13-Feb-13	16	160	342.6242	139.90
TMP-5	18-Feb-13	17	160	342.6242	139.80
TMP-5	11-Dec-12	5	180	322.6242	
TMP-5	17-Dec-12	6	180	322.6242	
TMP-5	24-Dec-12	7	180	322.6242	
TMP-5	31-Dec-12	8	180	322.6242	
TMP-5	07-Jan-13	9	180	322.6242	
TMP-5	09-Jan-13	10	180	322.6242	
TMP-5	15-Jan-13	11	180	322.6242	
TMP-5	22-Jan-13	12	180	322.6242	
TMP-5	28-Jan-13	13	180	322.6242	
TMP-5	06-Feb-13	14	180	322.6242	
TMP-5	07-Feb-13	15	180	322.6242	
TMP-5	13-Feb-13	16	180	322.6242	
TMP-5	18-Feb-13	17	180	322.6242	
TMP-5	11-Dec-12	5	200	302.6242	
TMP-5	17-Dec-12	6	200	302.6242	
TMP-5	24-Dec-12	7	200	302.6242	
TMP-5	31-Dec-12	8	200	302.6242	
TMP-5	07-Jan-13	9	200	302.6242	
TMP-5	09-Jan-13	10	200	302.6242	
TMP-5	15-Jan-13	11	200	302.6242	
TMP-5	22-Jan-13	12	200	302.6242	
TMP-5	28-Jan-13	13	200	302.6242	
TMP-5	06-Feb-13	14	200	302.6242	
TMP-5	07-Feb-13	15	200	302.6242	
TMP-5	13-Feb-13	16	200	302.6242	
TMP-5	18-Feb-13	17	200	302.6242	
TMP-5	11-Dec-12	5	220	282.6242	117.65
TMP-5	17-Dec-12	6	220	282.6242	117.65
TMP-5	24-Dec-12	7	220	282.6242	116.14
TMP-5	31-Dec-12	8	220	282.6242	116.14
TMP-5	07-Jan-13	9	220	282.6242	116.14
TMP-5	09-Jan-13	10	220	282.6242	118.10

TMP_ID	READ_DATE	READ_ID	DEPTH	ELEVATION	READING
TMP-5	15-Jan-13	11	220	282.6242	119.00
TMP-5	22-Jan-13	12	220	282.6242	120.80
TMP-5	28-Jan-13	13	220	282.6242	119.50
TMP-5	06-Feb-13	14	220	282.6242	118.90
TMP-5	07-Feb-13	15	220	282.6242	118.90
TMP-5	13-Feb-13	16	220	282.6242	118.60
TMP-5	18-Feb-13	17	220	282.6242	117.90
TMP-5	11-Dec-12	5	240	262.6242	
TMP-5	17-Dec-12	6	240	262.6242	
TMP-5	24-Dec-12	7	240	262.6242	
TMP-5	31-Dec-12	8	240	262.6242	
TMP-5	07-Jan-13	9	240	262.6242	
TMP-5	09-Jan-13	10	240	262.6242	
TMP-5	15-Jan-13	11	240	262.6242	
TMP-5	22-Jan-13	12	240	262.6242	
TMP-5	28-Jan-13	13	240	262.6242	
TMP-5	06-Feb-13	14	240	262.6242	
TMP-5	07-Feb-13	15	240	262.6242	
TMP-5	13-Feb-13	16	240	262.6242	
TMP-5	18-Feb-13	17	240	262.6242	

TMP_ID	READ_DATE	READ_ID	DEPTH	ELEVATION	READING
TMP-6	08-Nov-12	1	15	472.2198	108.39
TMP-6	12-Nov-12	2	15	472.2198	97.42
TMP-6	19-Nov-12	3	15	472.2198	97.71
TMP-6	26-Nov-12	4	15	472.2198	90.89
TMP-6	11-Dec-12	5	15	472.2198	92.04
TMP-6	17-Dec-12	6	15	472.2198	92.04
TMP-6	24-Dec-12	7	15	472.2198	96.17
TMP-6	31-Dec-12	8	15	472.2198	100.00
TMP-6	07-Jan-13	9	15	472.2198	103.82
TMP-6	09-Jan-13	10	15	472.2198	110.00
TMP-6	15-Jan-13	11	15	472.2198	109.60
TMP-6	22-Jan-13	12	15	472.2198	113.10
TMP-6	28-Jan-13	13	15	472.2198	111.10
TMP-6	06-Feb-13	14	15	472.2198	108.30
TMP-6	07-Feb-13	15	15	472.2198	108.70
TMP-6	13-Feb-13	16	15	472.2198	105.90
TMP-6	18-Feb-13	17	15	472.2198	109.00
TMP-6	08-Nov-12	1	35	452.2198	138.10
TMP-6	12-Nov-12	2	35	452.2198	140.41
TMP-6	19-Nov-12	3	35	452.2198	143.45
TMP-6	26-Nov-12	4	35	452.2198	138.56
TMP-6	11-Dec-12	5	35	452.2198	146.22
TMP-6	17-Dec-12	6	35	452.2198	146.22
TMP-6	24-Dec-12	7	35	452.2198	146.86
TMP-6	31-Dec-12	8	35	452.2198	148.69
TMP-6	07-Jan-13	9	35	452.2198	148.69
TMP-6	09-Jan-13	10	35	452.2198	150.60
TMP-6	15-Jan-13	11	35	452.2198	149.80
TMP-6	22-Jan-13	12	35	452.2198	152.10
TMP-6	28-Jan-13	13	35	452.2198	150.50
TMP-6	06-Feb-13	14	35	452.2198	151.90
TMP-6	07-Feb-13	15	35	452.2198	151.00
TMP-6	13-Feb-13	16	35	452.2198	150.60
TMP-6	18-Feb-13	17	35	452.2198	150.00
TMP-6	08-Nov-12	1	55	432.2198	153.73
TMP-6	12-Nov-12	2	55	432.2198	156.10
TMP-6	19-Nov-12	3	55	432.2198	160.01
TMP-6	26-Nov-12	4	55	432.2198	155.74
TMP-6	11-Dec-12	5	55	432.2198	160.38
TMP-6	17-Dec-12	6	55	432.2198	160.38
TMP-6	24-Dec-12	7	55	432.2198	160.56
TMP-6	31-Dec-12	8	55	432.2198	162.37
TMP-6	07-Jan-13	9	55	432.2198	163.28
TMP-6	09-Jan-13	10	55	432.2198	165.80

TMP_ID	READ_DATE	READ_ID	DEPTH	ELEVATION	READING
TMP-6	15-Jan-13	11	55	432.2198	165.00
TMP-6	22-Jan-13	12	55	432.2198	167.20
TMP-6	28-Jan-13	13	55	432.2198	166.20
TMP-6	06-Feb-13	14	55	432.2198	167.70
TMP-6	07-Feb-13	15	55	432.2198	166.90
TMP-6	13-Feb-13	16	55	432.2198	166.40
TMP-6	18-Feb-13	17	55	432.2198	166.20
TMP-6	08-Nov-12	1	75	412.2198	151.35
TMP-6	12-Nov-12	2	75	412.2198	153.36
TMP-6	19-Nov-12	3	75	412.2198	156.47
TMP-6	26-Nov-12	4	75	412.2198	152.36
TMP-6	11-Dec-12	5	75	412.2198	156.37
TMP-6	17-Dec-12	6	75	412.2198	156.37
TMP-6	24-Dec-12	7	75	412.2198	156.92
TMP-6	31-Dec-12	8	75	412.2198	157.83
TMP-6	07-Jan-13	9	75	412.2198	158.74
TMP-6	09-Jan-13	10	75	412.2198	161.20
TMP-6	15-Jan-13	11	75	412.2198	160.30
TMP-6	22-Jan-13	12	75	412.2198	162.40
TMP-6	28-Jan-13	13	75	412.2198	161.50
TMP-6	06-Feb-13	14	75	412.2198	162.90
TMP-6	07-Feb-13	15	75	412.2198	162.20
TMP-6	13-Feb-13	16	75	412.2198	161.70
TMP-6	18-Feb-13	17	75	412.2198	161.60
TMP-6	08-Nov-12	1	95	392.2198	149.24
TMP-6	12-Nov-12	2	95	392.2198	150.89
TMP-6	19-Nov-12	3	95	392.2198	153.91
TMP-6	26-Nov-12	4	95	392.2198	148.33
TMP-6	11-Dec-12	5	95	392.2198	153.09
TMP-6	17-Dec-12	6	95	392.2198	153.09
TMP-6	24-Dec-12	7	95	392.2198	153.27
TMP-6	31-Dec-12	8	95	392.2198	154.19
TMP-6	07-Jan-13	9	95	392.2198	155.10
TMP-6	09-Jan-13	10	95	392.2198	157.50
TMP-6	15-Jan-13	11	95	392.2198	156.40
TMP-6	22-Jan-13	12	95	392.2198	158.40
TMP-6	28-Jan-13	13	95	392.2198	157.70
TMP-6	06-Feb-13	14	95	392.2198	158.90
TMP-6	07-Feb-13	15	95	392.2198	158.10
TMP-6	13-Feb-13	16	95	392.2198	157.70
TMP-6	18-Feb-13	17	95	392.2198	157.50
TMP-6	08-Nov-12	1	115	372.2198	142.99
TMP-6	12-Nov-12	2	115	372.2198	145.57
TMP-6	19-Nov-12	3	115	372.2198	148.24
TMP-6	26-Nov-12	4	115	372.2198	141.98
TMP-6	11-Dec-12	5	115	372.2198	147.59

TMP_ID	READ_DATE	READ_ID	DEPTH	ELEVATION	READING
TMP-6	17-Dec-12	6	115	372.2198	147.59
TMP-6	24-Dec-12	7	115	372.2198	147.78
TMP-6	31-Dec-12	8	115	372.2198	148.69
TMP-6	07-Jan-13	9	115	372.2198	148.69
TMP-6	09-Jan-13	10	115	372.2198	151.60
TMP-6	15-Jan-13	11	115	372.2198	150.30
TMP-6	22-Jan-13	12	115	372.2198	152.20
TMP-6	28-Jan-13	13	115	372.2198	151.70
TMP-6	06-Feb-13	14	115	372.2198	152.80
TMP-6	07-Feb-13	15	115	372.2198	151.90
TMP-6	13-Feb-13	16	115	372.2198	151.70
TMP-6	18-Feb-13	17	115	372.2198	151.40
TMP-6	08-Nov-12	1	135	352.2198	133.74
TMP-6	12-Nov-12	2	135	352.2198	136.25
TMP-6	19-Nov-12	3	135	352.2198	138.75
TMP-6	26-Nov-12	4	135	352.2198	133.28
TMP-6	11-Dec-12	5	135	352.2198	137.73
TMP-6	17-Dec-12	6	135	352.2198	137.73
TMP-6	24-Dec-12	7	135	352.2198	137.64
TMP-6	31-Dec-12	8	135	352.2198	138.56
TMP-6	07-Jan-13	9	135	352.2198	138.56
TMP-6	09-Jan-13	10	135	352.2198	141.20
TMP-6	15-Jan-13	11	135	352.2198	139.70
TMP-6	22-Jan-13	12	135	352.2198	141.50
TMP-6	28-Jan-13	13	135	352.2198	141.20
TMP-6	06-Feb-13	14	135	352.2198	142.30
TMP-6	07-Feb-13	15	135	352.2198	141.20
TMP-6	13-Feb-13	16	135	352.2198	141.00
TMP-6	18-Feb-13	17	135	352.2198	140.80
TMP-6	08-Nov-12	1	155	332.2198	123.48
TMP-6	12-Nov-12	2	155	332.2198	126.19
TMP-6	19-Nov-12	3	155	332.2198	128.43
TMP-6	26-Nov-12	4	155	332.2198	122.26
TMP-6	11-Dec-12	5	155	332.2198	127.31
TMP-6	17-Dec-12	6	155	332.2198	127.31
TMP-6	24-Dec-12	7	155	332.2198	127.41
TMP-6	31-Dec-12	8	155	332.2198	127.41
TMP-6	07-Jan-13	9	155	332.2198	128.34
TMP-6	09-Jan-13	10	155	332.2198	130.50
TMP-6	15-Jan-13	11	155	332.2198	128.90
TMP-6	22-Jan-13	12	155	332.2198	130.50
TMP-6	28-Jan-13	13	155	332.2198	130.50
TMP-6	06-Feb-13	14	155	332.2198	131.60
TMP-6	07-Feb-13	15	155	332.2198	130.30
TMP-6	13-Feb-13	16	155	332.2198	130.20
TMP-6	18-Feb-13	17	155	332.2198	129.80

TMP_ID	READ_DATE	READ_ID	DEPTH	ELEVATION	READING
TMP-6	08-Nov-12	1	175	312.2198	115.30
TMP-6	12-Nov-12	2	175	312.2198	116.71
TMP-6	19-Nov-12	3	175	312.2198	118.88
TMP-6	26-Nov-12	4	175	312.2198	113.41
TMP-6	11-Dec-12	5	175	312.2198	118.41
TMP-6	17-Dec-12	6	175	312.2198	118.41
TMP-6	24-Dec-12	7	175	312.2198	118.03
TMP-6	31-Dec-12	8	175	312.2198	118.03
TMP-6	07-Jan-13	9	175	312.2198	118.97
TMP-6	09-Jan-13	10	175	312.2198	121.10
TMP-6	15-Jan-13	11	175	312.2198	119.60
TMP-6	22-Jan-13	12	175	312.2198	121.10
TMP-6	28-Jan-13	13	175	312.2198	121.20
TMP-6	06-Feb-13	14	175	312.2198	122.10
TMP-6	07-Feb-13	15	175	312.2198	121.00
TMP-6	13-Feb-13	16	175	312.2198	121.10
TMP-6	18-Feb-13	17	175	312.2198	121.10
TMP-6	08-Nov-12	1	195	292.2198	104.68
TMP-6	12-Nov-12	2	195	292.2198	106.11
TMP-6	19-Nov-12	3	195	292.2198	108.20
TMP-6	26-Nov-12	4	195	292.2198	101.63
TMP-6	11-Dec-12	5	195	292.2198	106.87
TMP-6	17-Dec-12	6	195	292.2198	106.87
TMP-6	24-Dec-12	7	195	292.2198	105.73
TMP-6	31-Dec-12	8	195	292.2198	105.73
TMP-6	07-Jan-13	9	195	292.2198	105.73
TMP-6	09-Jan-13	10	195	292.2198	107.90
TMP-6	15-Jan-13	11	195	292.2198	107.60
TMP-6	22-Jan-13	12	195	292.2198	108.30
TMP-6	28-Jan-13	13	195	292.2198	107.30
TMP-6	06-Feb-13	14	195	292.2198	106.00
TMP-6	07-Feb-13	15	195	292.2198	106.00
TMP-6	13-Feb-13	16	195	292.2198	103.60
TMP-6	18-Feb-13	17	195	292.2198	104.30
TMP-6	08-Nov-12	1	215	272.2198	76.45
TMP-6	12-Nov-12	2	215	272.2198	79.76
TMP-6	19-Nov-12	3	215	272.2198	78.69
TMP-6	26-Nov-12	4	215	272.2198	69.41
TMP-6	11-Dec-12	5	215	272.2198	72.83
TMP-6	17-Dec-12	6	215	272.2198	72.83
TMP-6	24-Dec-12	7	215	272.2198	70.97
TMP-6	31-Dec-12	8	215	272.2198	71.95
TMP-6	07-Jan-13	9	215	272.2198	71.95
TMP-6	09-Jan-13	10	215	272.2198	73.30
TMP-6	15-Jan-13	11	215	272.2198	71.90
TMP-6	22-Jan-13	12	215	272.2198	73.10

TMP_ID	READ_DATE	READ_ID	DEPTH	ELEVATION	READING
TMP-6	28-Jan-13	13	215	272.2198	73.80
TMP-6	06-Feb-13	14	215	272.2198	76.40
TMP-6	07-Feb-13	15	215	272.2198	74.50
TMP-6	13-Feb-13	16	215	272.2198	76.30
TMP-6	18-Feb-13	17	215	272.2198	76.90

TMP_ID	READ_DATE	READ_ID	DEPTH	ELEVATION	READING
TMP-7R	19-Nov-12	3	20	483.738	77.03
TMP-7R	26-Nov-12	4	20	483.738	59.26
TMP-7R	11-Dec-12	5	20	483.738	68.03
TMP-7R	17-Dec-12	6	20	483.738	68.03
TMP-7R	24-Dec-12	7	20	483.738	68.03
TMP-7R	31-Dec-12	8	20	483.738	67.05
TMP-7R	07-Jan-13	9	20	483.738	66.07
TMP-7R	09-Jan-13	10	20	483.738	66.20
TMP-7R	15-Jan-13	11	20	483.738	70.20
TMP-7R	22-Jan-13	12	20	483.738	69.30
TMP-7R	28-Jan-13	13	20	483.738	68.10
TMP-7R	06-Feb-13	14	20	483.738	66.50
TMP-7R	07-Feb-13	15	20	483.738	63.90
TMP-7R	13-Feb-13	16	20	483.738	64.20
TMP-7R	18-Feb-13	17	20	483.738	64.10
TMP-7R	19-Nov-12	3	40	463.738	144.28
TMP-7R	26-Nov-12	4	40	463.738	139.67
TMP-7R	11-Dec-12	5	40	463.738	142.90
TMP-7R	17-Dec-12	6	40	463.738	142.90
TMP-7R	24-Dec-12	7	40	463.738	141.33
TMP-7R	31-Dec-12	8	40	463.738	139.49
TMP-7R	07-Jan-13	9	40	463.738	135.78
TMP-7R	09-Jan-13	10	40	463.738	139.50
TMP-7R	15-Jan-13	11	40	463.738	144.10
TMP-7R	22-Jan-13	12	40	463.738	146.00
TMP-7R	28-Jan-13	13	40	463.738	145.80
TMP-7R	06-Feb-13	14	40	463.738	151.20
TMP-7R	07-Feb-13	15	40	463.738	148.40
TMP-7R	13-Feb-13	16	40	463.738	150.90
TMP-7R	18-Feb-13	17	40	463.738	152.00
TMP-7R	19-Nov-12	3	60	443.738	156.74
TMP-7R	26-Nov-12	4	60	443.738	155.92
TMP-7R	11-Dec-12	5	60	443.738	160.01
TMP-7R	17-Dec-12	6	60	443.738	160.01
TMP-7R	24-Dec-12	7	60	443.738	160.56
TMP-7R	31-Dec-12	8	60	443.738	160.56
TMP-7R	07-Jan-13	9	60	443.738	161.47
TMP-7R	09-Jan-13	10	60	443.738	164.80
TMP-7R	15-Jan-13	11	60	443.738	168.10
TMP-7R	22-Jan-13	12	60	443.738	168.60
TMP-7R	28-Jan-13	13	60	443.738	166.60
TMP-7R	06-Feb-13	14	60	443.738	168.90
TMP-7R	07-Feb-13	15	60	443.738	166.70
TMP-7R	13-Feb-13	16	60	443.738	166.90

TMP_ID	READ_DATE	READ_ID	DEPTH	ELEVATION	READING
TMP-7R	18-Feb-13	17	60	443.738	167.20
TMP-7R	19-Nov-12	3	80	423.738	158.92
TMP-7R	26-Nov-12	4	80	423.738	159.38
TMP-7R	11-Dec-12	5	80	423.738	164.19
TMP-7R	17-Dec-12	6	80	423.738	164.19
TMP-7R	24-Dec-12	7	80	423.738	164.19
TMP-7R	31-Dec-12	8	80	423.738	165.09
TMP-7R	07-Jan-13	9	80	423.738	165.09
TMP-7R	09-Jan-13	10	80	423.738	168.90
TMP-7R	15-Jan-13	11	80	423.738	172.20
TMP-7R	22-Jan-13	12	80	423.738	172.50
TMP-7R	28-Jan-13	13	80	423.738	171.20
TMP-7R	06-Feb-13	14	80	423.738	173.40
TMP-7R	07-Feb-13	15	80	423.738	171.50
TMP-7R	13-Feb-13	16	80	423.738	171.90
TMP-7R	18-Feb-13	17	80	423.738	171.80
TMP-7R	19-Nov-12	3	100	403.738	160.74
TMP-7R	26-Nov-12	4	100	403.738	164.00
TMP-7R	11-Dec-12	5	100	403.738	168.43
TMP-7R	17-Dec-12	6	100	403.738	168.43
TMP-7R	24-Dec-12	7	100	403.738	169.61
TMP-7R	31-Dec-12	8	100	403.738	170.51
TMP-7R	07-Jan-13	9	100	403.738	170.51
TMP-7R	09-Jan-13	10	100	403.738	174.60
TMP-7R	15-Jan-13	11	100	403.738	177.20
TMP-7R	22-Jan-13	12	100	403.738	177.80
TMP-7R	28-Jan-13	13	100	403.738	176.30
TMP-7R	06-Feb-13	14	100	403.738	178.10
TMP-7R	07-Feb-13	15	100	403.738	176.30
TMP-7R	13-Feb-13	16	100	403.738	176.70
TMP-7R	18-Feb-13	17	100	403.738	176.90
TMP-7R	19-Nov-12	3	120	383.738	159.29
TMP-7R	26-Nov-12	4	120	383.738	161.38
TMP-7R	11-Dec-12	5	120	383.738	167.17
TMP-7R	17-Dec-12	6	120	383.738	167.17
TMP-7R	24-Dec-12	7	120	383.738	168.70
TMP-7R	31-Dec-12	8	120	383.738	169.61
TMP-7R	07-Jan-13	9	120	383.738	170.51
TMP-7R	09-Jan-13	10	120	383.738	174.30
TMP-7R	15-Jan-13	11	120	383.738	177.10
TMP-7R	22-Jan-13	12	120	383.738	177.50
TMP-7R	28-Jan-13	13	120	383.738	175.80
TMP-7R	06-Feb-13	14	120	383.738	177.80
TMP-7R	07-Feb-13	15	120	383.738	176.00
TMP-7R	13-Feb-13	16	120	383.738	176.60
TMP-7R	18-Feb-13	17	120	383.738	176.80

TMP_ID	READ_DATE	READ_ID	DEPTH	ELEVATION	READING
TMP-7R	19-Nov-12	3	140	363.738	152.17
TMP-7R	26-Nov-12	4	140	363.738	151.81
TMP-7R	11-Dec-12	5	140	363.738	157.47
TMP-7R	17-Dec-12	6	140	363.738	157.47
TMP-7R	24-Dec-12	7	140	363.738	158.74
TMP-7R	31-Dec-12	8	140	363.738	159.65
TMP-7R	07-Jan-13	9	140	363.738	159.65
TMP-7R	09-Jan-13	10	140	363.738	163.50
TMP-7R	15-Jan-13	11	140	363.738	165.70
TMP-7R	22-Jan-13	12	140	363.738	166.10
TMP-7R	28-Jan-13	13	140	363.738	165.00
TMP-7R	06-Feb-13	14	140	363.738	166.80
TMP-7R	07-Feb-13	15	140	363.738	164.70
TMP-7R	13-Feb-13	16	140	363.738	165.20
TMP-7R	18-Feb-13	17	140	363.738	165.70
TMP-7R	19-Nov-12	3	160	343.738	137.91
TMP-7R	26-Nov-12	4	160	343.738	137.45
TMP-7R	11-Dec-12	5	160	343.738	139.12
TMP-7R	17-Dec-12	6	160	343.738	139.12
TMP-7R	24-Dec-12	7	160	343.738	139.49
TMP-7R	31-Dec-12	8	160	343.738	140.41
TMP-7R	07-Jan-13	9	160	343.738	141.33
TMP-7R	09-Jan-13	10	160	343.738	144.90
TMP-7R	15-Jan-13	11	160	343.738	146.90
TMP-7R	22-Jan-13	12	160	343.738	146.90
TMP-7R	28-Jan-13	13	160	343.738	145.70
TMP-7R	06-Feb-13	14	160	343.738	145.70
TMP-7R	07-Feb-13	15	160	343.738	145.10
TMP-7R	13-Feb-13	16	160	343.738	144.00
TMP-7R	18-Feb-13	17	160	343.738	144.30
TMP-7R	19-Nov-12	3	180	323.738	131.60
TMP-7R	26-Nov-12	4	180	323.738	129.46
TMP-7R	11-Dec-12	5	180	323.738	134.95
TMP-7R	17-Dec-12	6	180	323.738	134.95
TMP-7R	24-Dec-12	7	180	323.738	134.85
TMP-7R	31-Dec-12	8	180	323.738	134.85
TMP-7R	07-Jan-13	9	180	323.738	133.00
TMP-7R	09-Jan-13	10	180	323.738	133.50
TMP-7R	15-Jan-13	11	180	323.738	134.40
TMP-7R	22-Jan-13	12	180	323.738	133.90
TMP-7R	28-Jan-13	13	180	323.738	132.70
TMP-7R	06-Feb-13	14	180	323.738	133.30
TMP-7R	07-Feb-13	15	180	323.738	131.80
TMP-7R	13-Feb-13	16	180	323.738	131.90
TMP-7R	18-Feb-13	17	180	323.738	132.00
TMP-7R	19-Nov-12	3	200	303.738	128.34

TMP_ID	READ_DATE	READ_ID	DEPTH	ELEVATION	READING
TMP-7R	26-Nov-12	4	200	303.738	127.97
TMP-7R	11-Dec-12	5	200	303.738	128.71
TMP-7R	17-Dec-12	6	200	303.738	128.71
TMP-7R	24-Dec-12	7	200	303.738	127.41
TMP-7R	31-Dec-12	8	200	303.738	127.41
TMP-7R	07-Jan-13	9	200	303.738	125.54
TMP-7R	09-Jan-13	10	200	303.738	125.10
TMP-7R	15-Jan-13	11	200	303.738	126.20
TMP-7R	22-Jan-13	12	200	303.738	126.80
TMP-7R	28-Jan-13	13	200	303.738	124.70
TMP-7R	06-Feb-13	14	200	303.738	125.20
TMP-7R	07-Feb-13	15	200	303.738	123.90
TMP-7R	13-Feb-13	16	200	303.738	124.10
TMP-7R	18-Feb-13	17	200	303.738	123.70
TMP-7R	19-Nov-12	3	220	283.738	120.47
TMP-7R	26-Nov-12	4	220	283.738	120.29
TMP-7R	11-Dec-12	5	220	283.738	120.38
TMP-7R	17-Dec-12	6	220	283.738	120.38
TMP-7R	24-Dec-12	7	220	283.738	118.97
TMP-7R	31-Dec-12	8	220	283.738	117.09
TMP-7R	07-Jan-13	9	220	283.738	115.20
TMP-7R	09-Jan-13	10	220	283.738	115.30
TMP-7R	15-Jan-13	11	220	283.738	115.20
TMP-7R	22-Jan-13	12	220	283.738	113.70
TMP-7R	28-Jan-13	13	220	283.738	113.00
TMP-7R	06-Feb-13	14	220	283.738	111.50
TMP-7R	07-Feb-13	15	220	283.738	112.10
TMP-7R	13-Feb-13	16	220	283.738	111.70
TMP-7R	18-Feb-13	17	220	283.738	111.60
TMP-7R	19-Nov-12	3	240	263.738	113.60
TMP-7R	26-Nov-12	4	240	263.738	107.72
TMP-7R	11-Dec-12	5	240	263.738	105.34
TMP-7R	17-Dec-12	6	240	263.738	105.34
TMP-7R	24-Dec-12	7	240	263.738	102.87
TMP-7R	31-Dec-12	8	240	263.738	100.96
TMP-7R	07-Jan-13	9	240	263.738	99.05
TMP-7R	09-Jan-13	10	240	263.738	99.80
TMP-7R	15-Jan-13	11	240	263.738	101.20
TMP-7R	22-Jan-13	12	240	263.738	99.30
TMP-7R	28-Jan-13	13	240	263.738	99.60
TMP-7R	06-Feb-13	14	240	263.738	99.20
TMP-7R	07-Feb-13	15	240	263.738	98.90
TMP-7R	13-Feb-13	16	240	263.738	98.80
TMP-7R	18-Feb-13	17	240	263.738	98.70

TMP_ID	READ_DATE	READ_ID	DEPTH	ELEVATION	READING
TMP-8	11-Dec-12	5	20	501.9709	147.50
TMP-8	17-Dec-12	6	20	501.9709	147.50
TMP-8	24-Dec-12	7	20	501.9709	142.72
TMP-8	31-Dec-12	8	20	501.9709	154.19
TMP-8	07-Jan-13	9	20	501.9709	159.65
TMP-8	09-Jan-13	10	20	501.9709	181.90
TMP-8	15-Jan-13	11	20	501.9709	181.30
TMP-8	22-Jan-13	12	20	501.9709	195.80
TMP-8	28-Jan-13	13	20	501.9709	196.00
TMP-8	06-Feb-13	14	20	501.9709	198.00
TMP-8	07-Feb-13	15	20	501.9709	200.80
TMP-8	13-Feb-13	16	20	501.9709	189.80
TMP-8	18-Feb-13	17	20	501.9709	199.00
TMP-8	11-Dec-12	5	40	481.9709	154.00
TMP-8	17-Dec-12	6	40	481.9709	154.00
TMP-8	24-Dec-12	7	40	481.9709	148.70
TMP-8	31-Dec-12	8	40	481.9709	161.47
TMP-8	07-Jan-13	9	40	481.9709	170.51
TMP-8	09-Jan-13	10	40	481.9709	197.60
TMP-8	15-Jan-13	11	40	481.9709	197.10
TMP-8	22-Jan-13	12	40	481.9709	211.40
TMP-8	28-Jan-13	13	40	481.9709	211.30
TMP-8	06-Feb-13	14	40	481.9709	215.20
TMP-8	07-Feb-13	15	40	481.9709	218.30
TMP-8	13-Feb-13	16	40	481.9709	204.90
TMP-8	18-Feb-13	17	40	481.9709	218.30
TMP-8	11-Dec-12	5	60	461.9709	165.45
TMP-8	17-Dec-12	6	60	461.9709	165.45
TMP-8	24-Dec-12	7	60	461.9709	159.15
TMP-8	31-Dec-12	8	60	461.9709	172.31
TMP-8	07-Jan-13	9	60	461.9709	177.69
TMP-8	09-Jan-13	10	60	461.9709	206.10
TMP-8	15-Jan-13	11	60	461.9709	205.90
TMP-8	22-Jan-13	12	60	461.9709	220.30
TMP-8	28-Jan-13	13	60	461.9709	222.80
TMP-8	06-Feb-13	14	60	461.9709	225.70
TMP-8	07-Feb-13	15	60	461.9709	228.40
TMP-8	13-Feb-13	16	60	461.9709	213.80
TMP-8	18-Feb-13	17	60	461.9709	228.00
TMP-8	11-Dec-12	5	80	441.9709	168.79
TMP-8	17-Dec-12	6	80	441.9709	168.79
TMP-8	24-Dec-12	7	80	441.9709	162.19
TMP-8	31-Dec-12	8	80	441.9709	176.79
TMP-8	07-Jan-13	9	80	441.9709	182.16

TMP_ID	READ_DATE	READ_ID	DEPTH	ELEVATION	READING
TMP-8	09-Jan-13	10	80	441.9709	212.00
TMP-8	15-Jan-13	11	80	441.9709	212.00
TMP-8	22-Jan-13	12	80	441.9709	227.80
TMP-8	28-Jan-13	13	80	441.9709	229.20
TMP-8	06-Feb-13	14	80	441.9709	231.10
TMP-8	07-Feb-13	15	80	441.9709	233.70
TMP-8	13-Feb-13	16	80	441.9709	219.30
TMP-8	18-Feb-13	17	80	441.9709	232.50
TMP-8	11-Dec-12	5	100	421.9709	175.00
TMP-8	17-Dec-12	6	100	421.9709	175.00
TMP-8	24-Dec-12	7	100	421.9709	167.80
TMP-8	31-Dec-12	8	100	421.9709	183.05
TMP-8	07-Jan-13	9	100	421.9709	193.70
TMP-8	09-Jan-13	10	100	421.9709	217.40
TMP-8	15-Jan-13	11	100	421.9709	218.40
TMP-8	22-Jan-13	12	100	421.9709	233.70
TMP-8	28-Jan-13	13	100	421.9709	234.30
TMP-8	06-Feb-13	14	100	421.9709	236.00
TMP-8	07-Feb-13	15	100	421.9709	239.20
TMP-8	13-Feb-13	16	100	421.9709	224.50
TMP-8	18-Feb-13	17	100	421.9709	237.60
TMP-8	11-Dec-12	5	120	401.9709	183.41
TMP-8	17-Dec-12	6	120	401.9709	183.41
TMP-8	24-Dec-12	7	120	401.9709	175.37
TMP-8	31-Dec-12	8	120	401.9709	190.16
TMP-8	07-Jan-13	9	120	401.9709	196.35
TMP-8	09-Jan-13	10	120	401.9709	214.50
TMP-8	15-Jan-13	11	120	401.9709	212.60
TMP-8	22-Jan-13	12	120	401.9709	223.10
TMP-8	28-Jan-13	13	120	401.9709	229.50
TMP-8	06-Feb-13	14	120	401.9709	239.20
TMP-8	07-Feb-13	15	120	401.9709	242.50
TMP-8	13-Feb-13	16	120	401.9709	228.60
TMP-8	18-Feb-13	17	120	401.9709	242.40
TMP-8	11-Dec-12	5	140	381.9709	182.60
TMP-8	17-Dec-12	6	140	381.9709	182.60
TMP-8	24-Dec-12	7	140	381.9709	174.65
TMP-8	31-Dec-12	8	140	381.9709	190.16
TMP-8	07-Jan-13	9	140	381.9709	192.81
TMP-8	09-Jan-13	10	140	381.9709	202.70
TMP-8	15-Jan-13	11	140	381.9709	202.40
TMP-8	22-Jan-13	12	140	381.9709	212.80
TMP-8	28-Jan-13	13	140	381.9709	213.70
TMP-8	06-Feb-13	14	140	381.9709	269.30
TMP-8	07-Feb-13	15	140	381.9709	278.10
TMP-8	13-Feb-13	16	140	381.9709	251.70

TMP_ID	READ_DATE	READ_ID	DEPTH	ELEVATION	READING
TMP-8	18-Feb-13	17	140	381.9709	259.20
TMP-8	11-Dec-12	5	160	361.9709	172.04
TMP-8	17-Dec-12	6	160	361.9709	172.04
TMP-8	24-Dec-12	7	160	361.9709	165.12
TMP-8	31-Dec-12	8	160	361.9709	175.90
TMP-8	07-Jan-13	9	160	361.9709	180.37
TMP-8	09-Jan-13	10	160	361.9709	183.40
TMP-8	15-Jan-13	11	160	361.9709	180.60
TMP-8	22-Jan-13	12	160	361.9709	198.20
TMP-8	28-Jan-13	13	160	361.9709	190.00
TMP-8	06-Feb-13	14	160	361.9709	189.30
TMP-8	07-Feb-13	15	160	361.9709	191.90
TMP-8	13-Feb-13	16	160	361.9709	175.50
TMP-8	18-Feb-13	17	160	361.9709	188.10
TMP-8	11-Dec-12	5	180	341.9709	170.87
TMP-8	17-Dec-12	6	180	341.9709	170.87
TMP-8	24-Dec-12	7	180	341.9709	164.07
TMP-8	31-Dec-12	8	180	341.9709	169.61
TMP-8	07-Jan-13	9	180	341.9709	179.48
TMP-8	09-Jan-13	10	180	341.9709	181.00
TMP-8	15-Jan-13	11	180	341.9709	
TMP-8	22-Jan-13	12	180	341.9709	196.20
TMP-8	28-Jan-13	13	180	341.9709	187.50
TMP-8	06-Feb-13	14	180	341.9709	187.40
TMP-8	07-Feb-13	15	180	341.9709	189.80
TMP-8	13-Feb-13	16	180	341.9709	172.80
TMP-8	18-Feb-13	17	180	341.9709	186.00
TMP-8	11-Dec-12	5	200	321.9709	165.72
TMP-8	17-Dec-12	6	200	321.9709	165.72
TMP-8	24-Dec-12	7	200	321.9709	159.40
TMP-8	31-Dec-12	8	200	321.9709	163.28
TMP-8	07-Jan-13	9	200	321.9709	165.09
TMP-8	09-Jan-13	10	200	321.9709	174.90
TMP-8	15-Jan-13	11	200	321.9709	172.60
TMP-8	22-Jan-13	12	200	321.9709	188.20
TMP-8	28-Jan-13	13	200	321.9709	181.30
TMP-8	06-Feb-13	14	200	321.9709	180.80
TMP-8	07-Feb-13	15	200	321.9709	183.30
TMP-8	13-Feb-13	16	200	321.9709	166.50
TMP-8	18-Feb-13	17	200	321.9709	179.30
TMP-8	11-Dec-12	5	220	301.9709	158.92
TMP-8	17-Dec-12	6	220	301.9709	158.92
TMP-8	24-Dec-12	7	220	301.9709	153.20
TMP-8	31-Dec-12	8	220	301.9709	165.09
TMP-8	07-Jan-13	9	220	301.9709	166.90
TMP-8	09-Jan-13	10	220	301.9709	167.50

TMP_ID	READ_DATE	READ_ID	DEPTH	ELEVATION	READING
TMP-8	15-Jan-13	11	220	301.9709	165.50
TMP-8	22-Jan-13	12	220	301.9709	181.60
TMP-8	28-Jan-13	13	220	301.9709	174.20
TMP-8	06-Feb-13	14	220	301.9709	173.80
TMP-8	07-Feb-13	15	220	301.9709	176.20
TMP-8	13-Feb-13	16	220	301.9709	158.80
TMP-8	18-Feb-13	17	220	301.9709	172.80
TMP-8	11-Dec-12	5	240	281.9709	144.28
TMP-8	17-Dec-12	6	240	281.9709	144.28
TMP-8	24-Dec-12	7	240	281.9709	139.75
TMP-8	31-Dec-12	8	240	281.9709	148.69
TMP-8	07-Jan-13	9	240	281.9709	153.27
TMP-8	09-Jan-13	10	240	281.9709	153.50
TMP-8	15-Jan-13	11	240	281.9709	151.00
TMP-8	22-Jan-13	12	240	281.9709	168.10
TMP-8	28-Jan-13	13	240	281.9709	161.10
TMP-8	06-Feb-13	14	240	281.9709	159.70
TMP-8	07-Feb-13	15	240	281.9709	162.20
TMP-8	13-Feb-13	16	240	281.9709	144.30
TMP-8	18-Feb-13	17	240	281.9709	158.70
TMP-8	11-Dec-12	5	260	261.9709	104.30
TMP-8	17-Dec-12	6	260	261.9709	104.30
TMP-8	24-Dec-12	7	260	261.9709	102.20
TMP-8	31-Dec-12	8	260	261.9709	107.63
TMP-8	07-Jan-13	9	260	261.9709	115.20
TMP-8	09-Jan-13	10	260	261.9709	108.60
TMP-8	15-Jan-13	11	260	261.9709	107.20
TMP-8	22-Jan-13	12	260	261.9709	125.00
TMP-8	28-Jan-13	13	260	261.9709	116.90
TMP-8	06-Feb-13	14	260	261.9709	115.90
TMP-8	07-Feb-13	15	260	261.9709	118.70
TMP-8	13-Feb-13	16	260	261.9709	110.80
TMP-8	18-Feb-13	17	260	261.9709	115.80

TMP_ID	READ_DATE	READ_ID	DEPTH	ELEVATION	READING
TMP-9	08-Nov-12	1	20	465.6642	146.86
TMP-9	12-Nov-12	2	20	465.6642	151.63
TMP-9	19-Nov-12	3	20	465.6642	152.36
TMP-9	26-Nov-12	4	20	465.6642	147.78
TMP-9	11-Dec-12	5	20	465.6642	157.65
TMP-9	17-Dec-12	6	20	465.6642	157.65
TMP-9	24-Dec-12	7	20	465.6642	156.92
TMP-9	31-Dec-12	8	20	465.6642	150.53
TMP-9	07-Jan-13	9	20	465.6642	163.28
TMP-9	09-Jan-13	10	20	465.6642	167.90
TMP-9	15-Jan-13	11	20	465.6642	166.60
TMP-9	22-Jan-13	12	20	465.6642	167.00
TMP-9	28-Jan-13	13	20	465.6642	168.70
TMP-9	06-Feb-13	14	20	465.6642	169.90
TMP-9	07-Feb-13	15	20	465.6642	169.60
TMP-9	13-Feb-13	16	20	465.6642	171.10
TMP-9	18-Feb-13	17	20	465.6642	173.20
TMP-9	08-Nov-12	1	40	445.6642	164.28
TMP-9	12-Nov-12	2	40	445.6642	167.44
TMP-9	19-Nov-12	3	40	445.6642	169.52
TMP-9	26-Nov-12	4	40	445.6642	169.88
TMP-9	11-Dec-12	5	40	445.6642	187.05
TMP-9	17-Dec-12	6	40	445.6642	187.05
TMP-9	24-Dec-12	7	40	445.6642	191.93
TMP-9	31-Dec-12	8	40	445.6642	198.11
TMP-9	07-Jan-13	9	40	445.6642	203.38
TMP-9	09-Jan-13	10	40	445.6642	204.40
TMP-9	15-Jan-13	11	40	445.6642	203.30
TMP-9	22-Jan-13	12	40	445.6642	207.20
TMP-9	28-Jan-13	13	40	445.6642	206.40
TMP-9	06-Feb-13	14	40	445.6642	208.70
TMP-9	07-Feb-13	15	40	445.6642	208.80
TMP-9	13-Feb-13	16	40	445.6642	207.70
TMP-9	18-Feb-13	17	40	445.6642	206.90
TMP-9	08-Nov-12	1	60	425.6642	165.36
TMP-9	12-Nov-12	2	60	425.6642	168.79
TMP-9	19-Nov-12	3	60	425.6642	171.23
TMP-9	26-Nov-12	4	60	425.6642	172.22
TMP-9	11-Dec-12	5	60	425.6642	190.69
TMP-9	17-Dec-12	6	60	425.6642	190.69
TMP-9	24-Dec-12	7	60	425.6642	196.35
TMP-9	31-Dec-12	8	60	425.6642	203.38
TMP-9	07-Jan-13	9	60	425.6642	208.63
TMP-9	09-Jan-13	10	60	425.6642	219.60

TMP_ID	READ_DATE	READ_ID	DEPTH	ELEVATION	READING
TMP-9	15-Jan-13	11	60	425.6642	219.10
TMP-9	22-Jan-13	12	60	425.6642	221.80
TMP-9	28-Jan-13	13	60	425.6642	221.60
TMP-9	06-Feb-13	14	60	425.6642	222.40
TMP-9	07-Feb-13	15	60	425.6642	222.50
TMP-9	13-Feb-13	16	60	425.6642	221.80
TMP-9	18-Feb-13	17	60	425.6642	222.40
TMP-9	08-Nov-12	1	80	405.6642	196.35
TMP-9	12-Nov-12	2	80	405.6642	198.11
TMP-9	19-Nov-12	3	80	405.6642	198.11
TMP-9	26-Nov-12	4	80	405.6642	195.20
TMP-9	11-Dec-12	5	80	405.6642	197.14
TMP-9	17-Dec-12	6	80	405.6642	197.14
TMP-9	24-Dec-12	7	80	405.6642	197.23
TMP-9	31-Dec-12	8	80	405.6642	199.87
TMP-9	07-Jan-13	9	80	405.6642	200.75
TMP-9	09-Jan-13	10	80	405.6642	208.10
TMP-9	15-Jan-13	11	80	405.6642	207.60
TMP-9	22-Jan-13	12	80	405.6642	210.90
TMP-9	28-Jan-13	13	80	405.6642	211.80
TMP-9	06-Feb-13	14	80	405.6642	214.60
TMP-9	07-Feb-13	15	80	405.6642	214.60
TMP-9	13-Feb-13	16	80	405.6642	215.40
TMP-9	18-Feb-13	17	80	405.6642	216.70
TMP-9	08-Nov-12	1	100	385.6642	179.48
TMP-9	12-Nov-12	2	100	385.6642	181.89
TMP-9	19-Nov-12	3	100	385.6642	184.12
TMP-9	26-Nov-12	4	100	385.6642	183.41
TMP-9	11-Dec-12	5	100	385.6642	184.74
TMP-9	17-Dec-12	6	100	385.6642	184.74
TMP-9	24-Dec-12	7	100	385.6642	184.83
TMP-9	31-Dec-12	8	100	385.6642	186.61
TMP-9	07-Jan-13	9	100	385.6642	186.61
TMP-9	09-Jan-13	10	100	385.6642	192.30
TMP-9	15-Jan-13	11	100	385.6642	190.50
TMP-9	22-Jan-13	12	100	385.6642	192.00
TMP-9	28-Jan-13	13	100	385.6642	191.10
TMP-9	06-Feb-13	14	100	385.6642	189.50
TMP-9	07-Feb-13	15	100	385.6642	187.10
TMP-9	13-Feb-13	16	100	385.6642	190.70
TMP-9	18-Feb-13	17	100	385.6642	218.30