

Daily Flare Monitoring Data - Bridgeton Landfill
1/1/2014 - 6/30/2014

| Date | Device Flow (scfm) | | | | Total Flow (scfm) |
|-----------|----------------------------|----------------------------|----------------------------|---------------------------|-------------------|
| | Candlestick Flare (FL-100) | Candlestick Flare (FL-140) | Candlestick Flare (FL-120) | E. Aux. Candlestick Flare | |
| 1/1/2014 | 1,850 | 2,467 | 1,270 | 890 | 6,477 |
| 1/2/2014 | 1,800 | 2,100 | 1,200 | 950 | 6,050 |
| 1/3/2014 | 2,640 | 1,930 | 1,450 | 1,025 | 7,045 |
| 1/4/2014 | 1,836 | 2,635 | 1,356 | 965 | 6,792 |
| 1/5/2014 | 1,257 | 2,500 | 1,895 | 863 | 6,515 |
| 1/6/2014 | 1,877 | 1,950 | 1,456 | 892 | 6,175 |
| 1/7/2014 | 1,789 | 2,426 | 1,852 | 964 | 7,031 |
| 1/8/2014 | 1,877 | 2,855 | 0 | 974 | 5,706 |
| 1/9/2014 | 1,654 | 2,756 | 0 | 964 | 5,374 |
| 1/10/2014 | 1,422 | 2,315 | 1,687 | 1,204 | 6,628 |
| 1/11/2014 | 1,654 | 2,146 | 1,789 | 1,178 | 6,767 |
| 1/12/2014 | 1,623 | 2,635 | 1,664 | 1,065 | 6,987 |
| 1/13/2014 | 1,110 | 3,300 | 2,040 | 972 | 7,422 |
| 1/14/2014 | 2,650 | 791 | 2,360 | 975 | 6,776 |
| 1/15/2014 | 1,600 | 2,808 | 1,750 | 1,035 | 7,193 |
| 1/16/2014 | 1,906 | 2,795 | 1,743 | 1,022 | 7,466 |
| 1/17/2014 | 1,216 | 2,893 | 1,900 | 945 | 6,954 |
| 1/18/2014 | 2,500 | 2,945 | 1,408 | 895 | 7,748 |
| 1/19/2014 | 2,203 | 2,756 | 1,623 | 833 | 7,415 |
| 1/20/2014 | 1,824 | 3,331 | 2,201 | 1,075 | 8,431 |
| 1/21/2014 | 1,914 | 2,620 | 1,375 | 1,437 | 7,346 |
| 1/22/2014 | 2,098 | 2,070 | 1,313 | 866 | 6,347 |
| 1/23/2014 | 1,907 | 2,690 | 1,120 | 1,003 | 6,720 |
| 1/24/2014 | 2,009 | 2,240 | 1,034 | 1,092 | 6,375 |
| 1/25/2014 | 1,489 | 2,436 | 1,624 | 950 | 6,499 |
| 1/26/2014 | 1,326 | 2,136 | 1,956 | 933 | 6,351 |
| 1/27/2014 | 1,851 | 2,364 | 1,514 | 963 | 6,692 |
| 1/28/2014 | 1,542 | 2,580 | 1,083 | 975 | 6,180 |
| 1/29/2014 | 1,332 | 2,413 | 1,415 | 906 | 6,066 |
| 1/30/2014 | 1,343 | 2,250 | 1,429 | 830 | 5,852 |
| 1/31/2014 | 1,425 | 2,154 | 1,587 | 1,142 | 6,308 |

Daily Flare Monitoring Data - Bridgeton Landfill
1/1/2014 - 6/30/2014

| Date | Device Flow (scfm) | | | | Total Flow (scfm) |
|-----------|----------------------------|----------------------------|----------------------------|---------------------------|-------------------|
| | Candlestick Flare (FL-100) | Candlestick Flare (FL-140) | Candlestick Flare (FL-120) | E. Aux. Candlestick Flare | |
| 2/1/2014 | 1,489 | 2,408 | 1,968 | 1,191 | 7,055 |
| 2/2/2014 | 1,562 | 2,548 | 1,874 | 1,062 | 7,047 |
| 2/3/2014 | 1,572 | 2,365 | 1,953 | 1,069 | 6,958 |
| 2/4/2014 | 1,469 | 2,312 | 1,914 | 1,084 | 6,778 |
| 2/5/2014 | 1,445 | 2,455 | 1,788 | 1,085 | 6,773 |
| 2/6/2014 | 1,421 | 2,199 | 1,545 | 1,067 | 6,232 |
| 2/7/2014 | 1,284 | 2,037 | 1,709 | 1,090 | 6,121 |
| 2/8/2014 | 1,378 | 2,459 | 1,832 | 964 | 6,632 |
| 2/9/2014 | 1,474 | 2,589 | 1,916 | 1,017 | 6,995 |
| 2/10/2014 | 1,294 | 2,611 | 1,779 | 973 | 6,658 |
| 2/11/2014 | 1,260 | 2,367 | 1,725 | 983 | 6,334 |
| 2/12/2014 | 1,315 | 2,422 | 1,821 | 955 | 6,512 |
| 2/13/2014 | 1,405 | 2,480 | 1,894 | 882 | 6,662 |
| 2/14/2014 | 1,294 | 2,412 | 1,770 | 900 | 6,377 |
| 2/15/2014 | 1,362 | 2,468 | 1,793 | 845 | 6,469 |
| 2/16/2014 | 1,309 | 2,432 | 1,703 | 943 | 6,387 |
| 2/17/2014 | 1,393 | 2,443 | 1,765 | 832 | 6,433 |
| 2/18/2014 | 1,430 | 2,460 | 1,954 | 869 | 6,714 |
| 2/19/2014 | 1,468 | 2,395 | 2,004 | 725 | 6,592 |
| 2/20/2014 | 1,345 | 2,423 | 1,878 | 890 | 6,536 |
| 2/21/2014 | 1,435 | 2,498 | 2,008 | 528 | 6,469 |
| 2/22/2014 | 1,430 | 2,532 | 2,077 | 432 | 6,471 |
| 2/23/2014 | 1,272 | 2,599 | 2,018 | 406 | 6,295 |
| 2/24/2014 | 1,450 | 2,424 | 1,973 | 346 | 6,193 |
| 2/25/2014 | 1,465 | 2,495 | 1,925 | 594 | 6,479 |
| 2/26/2014 | 1,460 | 2,481 | 1,876 | 798 | 6,615 |
| 2/27/2014 | 1,448 | 2,437 | 1,918 | 811 | 6,615 |
| 2/28/2014 | 1,525 | 2,192 | 2,006 | 687 | 6,410 |

Daily Flare Monitoring Data - Bridgeton Landfill
1/1/2014 - 6/30/2014

| Date | Device Flow (scfm) | | | | Total Flow (scfm) |
|-----------|----------------------------|----------------------------|----------------------------|---------------------------|-------------------|
| | Candlestick Flare (FL-100) | Candlestick Flare (FL-140) | Candlestick Flare (FL-120) | E. Aux. Candlestick Flare | |
| 3/1/2014 | 1,446 | 1,994 | 2,191 | 705 | 6,335 |
| 3/2/2014 | 1,486 | 1,892 | 2,257 | 792 | 6,427 |
| 3/3/2014 | 1,378 | 1,776 | 2,182 | 906 | 6,243 |
| 3/4/2014 | 1,488 | 2,000 | 2,168 | 770 | 6,426 |
| 3/5/2014 | 1,501 | 2,023 | 2,116 | 730 | 6,370 |
| 3/6/2014 | 1,344 | 2,006 | 2,100 | 650 | 6,100 |
| 3/7/2014 | 1,402 | 1,993 | 2,123 | 775 | 6,293 |
| 3/8/2014 | 1,391 | 1,912 | 2,100 | 1,131 | 6,535 |
| 3/9/2014 | 1,399 | 1,953 | 2,089 | 1,065 | 6,506 |
| 3/10/2014 | 1,428 | 2,067 | 2,145 | 951 | 6,592 |
| 3/11/2014 | 1,066 | 2,152 | 2,348 | 912 | 6,478 |
| 3/12/2014 | 1,586 | 1,486 | 2,289 | 831 | 6,192 |
| 3/13/2014 | 1,853 | 2,040 | 1,426 | 875 | 6,194 |
| 3/14/2014 | 1,555 | 1,767 | 2,308 | 830 | 6,460 |
| 3/15/2014 | 975 | 1,917 | 2,555 | 814 | 6,260 |
| 3/16/2014 | 1,125 | 2,089 | 2,016 | 788 | 6,018 |
| 3/17/2014 | 834 | 2,336 | 2,247 | 837 | 6,254 |
| 3/18/2014 | 1,189 | 2,317 | 2,641 | 808 | 6,955 |
| 3/19/2014 | 1,171 | 2,817 | 2,564 | 826 | 7,377 |
| 3/20/2014 | 1,632 | 2,586 | 2,452 | 765 | 7,435 |
| 3/21/2014 | 1,693 | 2,748 | 2,378 | 763 | 7,581 |
| 3/22/2014 | 1,422 | 2,771 | 2,212 | 775 | 7,180 |
| 3/23/2014 | 1,400 | 2,543 | 2,362 | 803 | 7,107 |
| 3/24/2014 | 1,573 | 2,375 | 2,390 | 816 | 7,155 |
| 3/25/2014 | 1,717 | 2,567 | 2,037 | 845 | 7,167 |
| 3/26/2014 | 1,624 | 2,500 | 2,114 | 814 | 7,051 |
| 3/27/2014 | 1,468 | 2,577 | 2,047 | 541 | 6,633 |
| 3/28/2014 | 1,328 | 2,400 | 2,298 | 571 | 6,597 |
| 3/29/2014 | 1,315 | 2,519 | 1,869 | 753 | 6,457 |
| 3/30/2014 | 1,451 | 2,955 | 1,752 | 858 | 7,016 |
| 3/31/2014 | 1,226 | 2,643 | 2,354 | 1,027 | 7,250 |

Daily Flare Monitoring Data - Bridgeton Landfill
1/1/2014 - 6/30/2014

| Date | Device Flow (scfm) | | | | Total Flow (scfm) |
|-----------|----------------------------|----------------------------|----------------------------|---------------------------|-------------------|
| | Candlestick Flare (FL-100) | Candlestick Flare (FL-140) | Candlestick Flare (FL-120) | E. Aux. Candlestick Flare | |
| 4/1/2014 | 1,391 | 2,468 | 2170 | 898 | 6,926 |
| 4/2/2014 | 1,624 | 2,276 | 2,082 | 783 | 6,765 |
| 4/3/2014 | 1,646 | 2,052 | 2,443 | 705 | 6,847 |
| 4/4/2014 | 1,846 | 2,171 | 2,178 | 693 | 6,888 |
| 4/5/2014 | 1,875 | 2,170 | 2,370 | 781 | 7,196 |
| 4/6/2014 | 2,039 | 2,247 | 2,191 | 771 | 7,249 |
| 4/7/2014 | 1,804 | 2,114 | 2,224 | 927 | 7,068 |
| 4/8/2014 | 1,777 | 2,061 | 2,265 | 896 | 6,999 |
| 4/9/2014 | 1,854 | 2,085 | 2,216 | 933 | 7,088 |
| 4/10/2014 | 1,723 | 2,079 | 2,518 | 890 | 7,210 |
| 4/11/2014 | 2,011 | 2,083 | 1,801 | 871 | 6,767 |
| 4/12/2014 | 2,171 | 2,371 | 1,626 | 895 | 7,063 |
| 4/13/2014 | 2,222 | 2,358 | 1,780 | 880 | 7,239 |
| 4/14/2014 | 2,220 | 2,308 | 1,502 | 816 | 6,847 |
| 4/15/2014 | 2,250 | 2,194 | 1,531 | 733 | 6,709 |
| 4/16/2014 | 2,279 | 2,157 | 1,737 | 624 | 6,797 |
| 4/17/2014 | 2,260 | 2,482 | 1,732 | 781 | 7,256 |
| 4/18/2014 | 2,074 | 2,735 | 1,625 | 908 | 7,342 |
| 4/19/2014 | 2,233 | 2,773 | 1,682 | 856 | 7,544 |
| 4/20/2014 | 2,286 | 2,804 | 1,743 | 842 | 7,675 |
| 4/21/2014 | 2,189 | 2,875 | 1,801 | 808 | 7,672 |
| 4/22/2014 | 2,093 | 3,292 | 2,046 | 848 | 8,279 |
| 4/23/2014 | 1,996 | 3,251 | 2,070 | 814 | 8,131 |
| 4/24/2014 | 2,056 | 2,997 | 1,652 | 692 | 7,398 |
| 4/25/2014 | 2,384 | 3,324 | 1,632 | 699 | 8,039 |
| 4/26/2014 | 2,388 | 3,312 | 1,611 | 951 | 8,262 |
| 4/27/2014 | 2,399 | 3,286 | 1,612 | 909 | 8,206 |
| 4/28/2014 | 2,282 | 3,178 | 1,446 | 944 | 7,850 |
| 4/29/2014 | 2,088 | 2,993 | 1,361 | 935 | 7,377 |
| 4/30/2014 | 2,000 | 3,025 | 1,639 | 942 | 7,606 |

Daily Flare Monitoring Data - Bridgeton Landfill
1/1/2014 - 6/30/2014

| Date | Device Flow (scfm) | | | | Total Flow (scfm) |
|-----------|----------------------------|----------------------------|----------------------------|---------------------------|-------------------|
| | Candlestick Flare (FL-100) | Candlestick Flare (FL-140) | Candlestick Flare (FL-120) | E. Aux. Candlestick Flare | |
| 5/1/2014 | 1,765 | 2,843 | 2,017 | 947 | 7,572 |
| 5/2/2014 | 1,650 | 2,812 | 2,290 | 905 | 7,657 |
| 5/3/2014 | 1,903 | 3,084 | 2,058 | 908 | 7,954 |
| 5/4/2014 | 2,313 | 3,362 | 1,503 | 921 | 8,099 |
| 5/5/2014 | 2,409 | 3,480 | 1,556 | 831 | 8,276 |
| 5/6/2014 | 2,265 | 3,054 | 1,430 | 774 | 7,523 |
| 5/7/2014 | 1,641 | 3,309 | 1,943 | 806 | 7,699 |
| 5/8/2014 | 1,319 | 3,075 | 2,456 | 836 | 7,687 |
| 5/9/2014 | 1,314 | 3,082 | 2,523 | 788 | 7,706 |
| 5/10/2014 | 1,328 | 3,151 | 2,523 | 769 | 7,771 |
| 5/11/2014 | 1,341 | 3,150 | 2,595 | 767 | 7,853 |
| 5/12/2014 | 1,358 | 3,133 | 2,727 | 767 | 7,985 |
| 5/13/2014 | 868 | 2,371 | 2,238 | 707 | 6,185 |
| 5/14/2014 | 640 | 2,395 | 2,289 | 767 | 6,091 |
| 5/15/2014 | 1,149 | 2,578 | 2,189 | 792 | 6,708 |
| 5/16/2014 | 1,306 | 2,758 | 2,271 | 719 | 7,054 |
| 5/17/2014 | 1,441 | 2,953 | 2,305 | 679 | 7,377 |
| 5/18/2014 | 1,505 | 3,009 | 2,318 | 833 | 7,665 |
| 5/19/2014 | 1,473 | 2,946 | 2,558 | 760 | 7,736 |
| 5/20/2014 | 1,599 | 2,788 | 2,404 | 763 | 7,555 |
| 5/21/2014 | 1,479 | 2,772 | 2,647 | 763 | 7,661 |
| 5/22/2014 | 1,359 | 2,678 | 3,166 | 728 | 7,932 |
| 5/23/2014 | 1,296 | 2,648 | 3,226 | 692 | 7,861 |
| 5/24/2014 | 1,476 | 2,590 | 3,198 | 599 | 7,864 |
| 5/25/2014 | 1,338 | 2,490 | 3,002 | 697 | 7,527 |
| 5/26/2014 | 1,380 | 2,589 | 2,999 | 683 | 7,650 |
| 5/27/2014 | 1,431 | 2,939 | 3,482 | 659 | 8,510 |
| 5/28/2014 | 1,415 | 2,941 | 3,496 | 595 | 8,446 |
| 5/29/2014 | 1,401 | 2,964 | 3,567 | 537 | 8,469 |
| 5/30/2014 | 1,360 | 2,976 | 3,623 | 436 | 8,395 |
| 5/31/2014 | 1,360 | 3,007 | 3,647 | 356 | 8,370 |

Daily Flare Monitoring Data - Bridgeton Landfill
1/1/2014 - 6/30/2014

| Date | Device Flow (scfm) | | | | Total Flow (scfm) |
|-----------|----------------------------|----------------------------|----------------------------|---------------------------|-------------------|
| | Candlestick Flare (FL-100) | Candlestick Flare (FL-140) | Candlestick Flare (FL-120) | E. Aux. Candlestick Flare | |
| 6/1/2014 | 1,647 | 2,000 | 3,464 | 283 | 7,394 |
| 6/2/2014 | 1,922 | 3,194 | 2,700 | 223 | 8,038 |
| 6/3/2014 | 2,022 | 3,265 | 2,811 | 160 | 8,259 |
| 6/4/2014 | 1,936 | 3,471 | 2,962 | 151 | 8,521 |
| 6/5/2014 | 1,874 | 3,372 | 2,847 | 141 | 8,234 |
| 6/6/2014 | 1,890 | 3,400 | 2,711 | 317 | 8,317 |
| 6/7/2014 | 1,686 | 3,080 | 2,496 | 743 | 8,006 |
| 6/8/2014 | 1,668 | 3,083 | 2,462 | 673 | 7,886 |
| 6/9/2014 | 1,612 | 2,987 | 2,332 | 634 | 7,565 |
| 6/10/2014 | 1,636 | 3,003 | 2,424 | 586 | 7,649 |
| 6/11/2014 | 1,653 | 3,031 | 2,492 | 536 | 7,711 |
| 6/12/2014 | 1,674 | 3,069 | 2,456 | 538 | 7,737 |
| 6/13/2014 | 1,487 | 2,979 | 2,248 | 558 | 7,272 |
| 6/14/2014 | 1,762 | 3,184 | 2,590 | 489 | 8,025 |
| 6/15/2014 | 1,764 | 3,176 | 2,596 | 503 | 8,040 |
| 6/16/2014 | 1,880 | 3,361 | 2,628 | 436 | 8,306 |
| 6/17/2014 | 2,437 | 2,678 | 2,919 | 527 | 8,561 |
| 6/18/2014 | 2,154 | 2,853 | 2,771 | 642 | 8,420 |
| 6/19/2014 | 1,938 | 2,686 | 2,725 | 846 | 8,195 |
| 6/20/2014 | 1,914 | 2,606 | 2,800 | 863 | 8,182 |
| 6/21/2014 | 1,915 | N/A | N/A | 830 | N/A |
| 6/22/2014 | 1,886 | N/A | N/A | 603 | N/A |
| 6/23/2014 | 1,955 | 2,644 | 2,818 | 582 | 7,998 |
| 6/24/2014 | 1,933 | 2,603 | 2,695 | 742 | 7,974 |
| 6/25/2014 | 2,102 | 2,708 | 3,033 | 262 | 8,105 |
| 6/26/2014 | 1,954 | 2,914 | 3,540 | 0 | 8,408 |
| 6/27/2014 | 1,577 | 3,471 | 3,505 | 0 | 8,553 |
| 6/28/2014 | 1,971 | 3,462 | 3,501 | 0 | 8,934 |
| 6/29/2014 | 1,887 | 3,334 | 3,390 | 0 | 8,611 |
| 6/30/2014 | 2,027 | 3,360 | 3,427 | 0 | 8,814 |

Inlet Gas and Temperature*

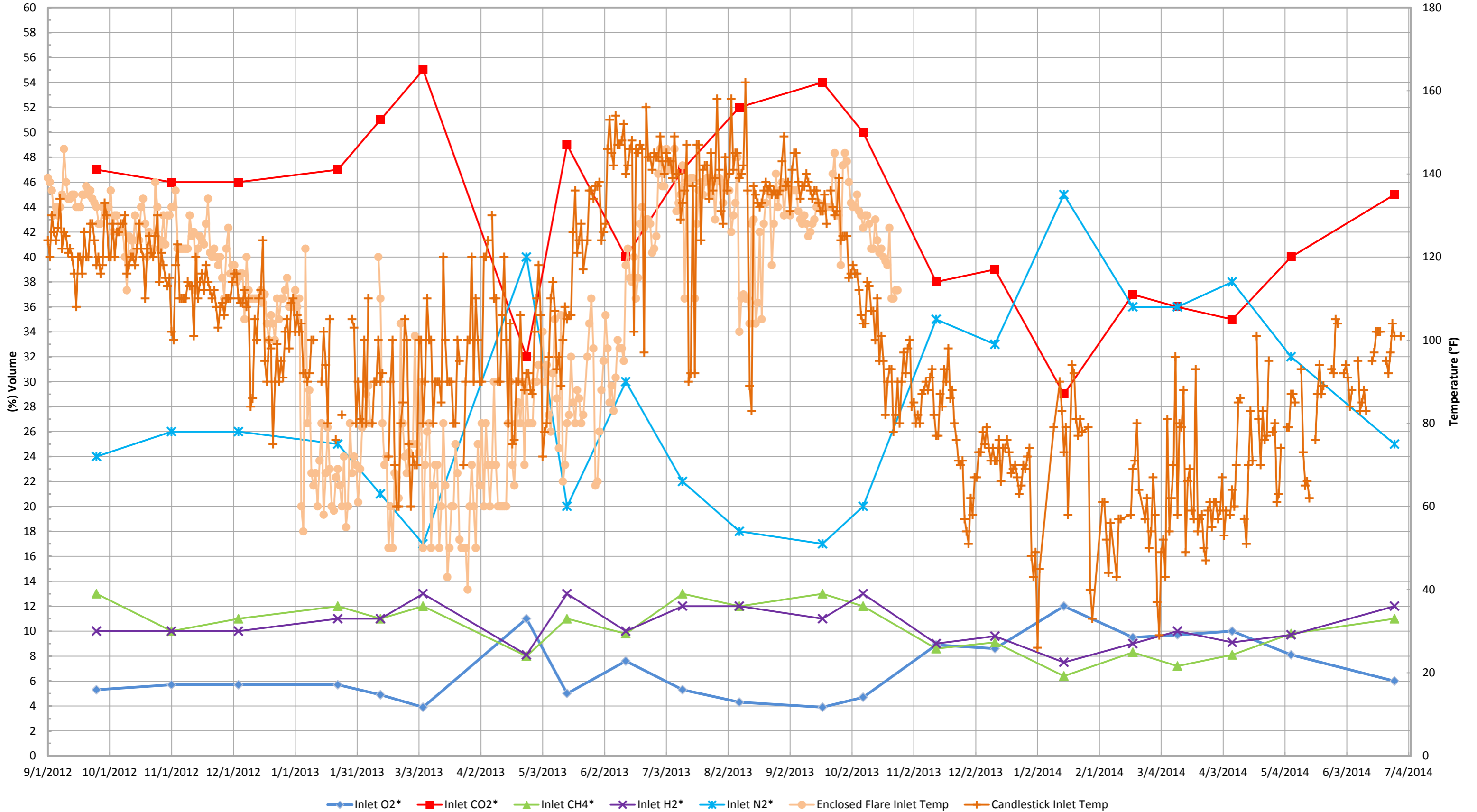

*Gas data collected from Laboratory Reports. Temperature data collected from GEM 2000 field readings.

Inlet Carbon Monoxide*

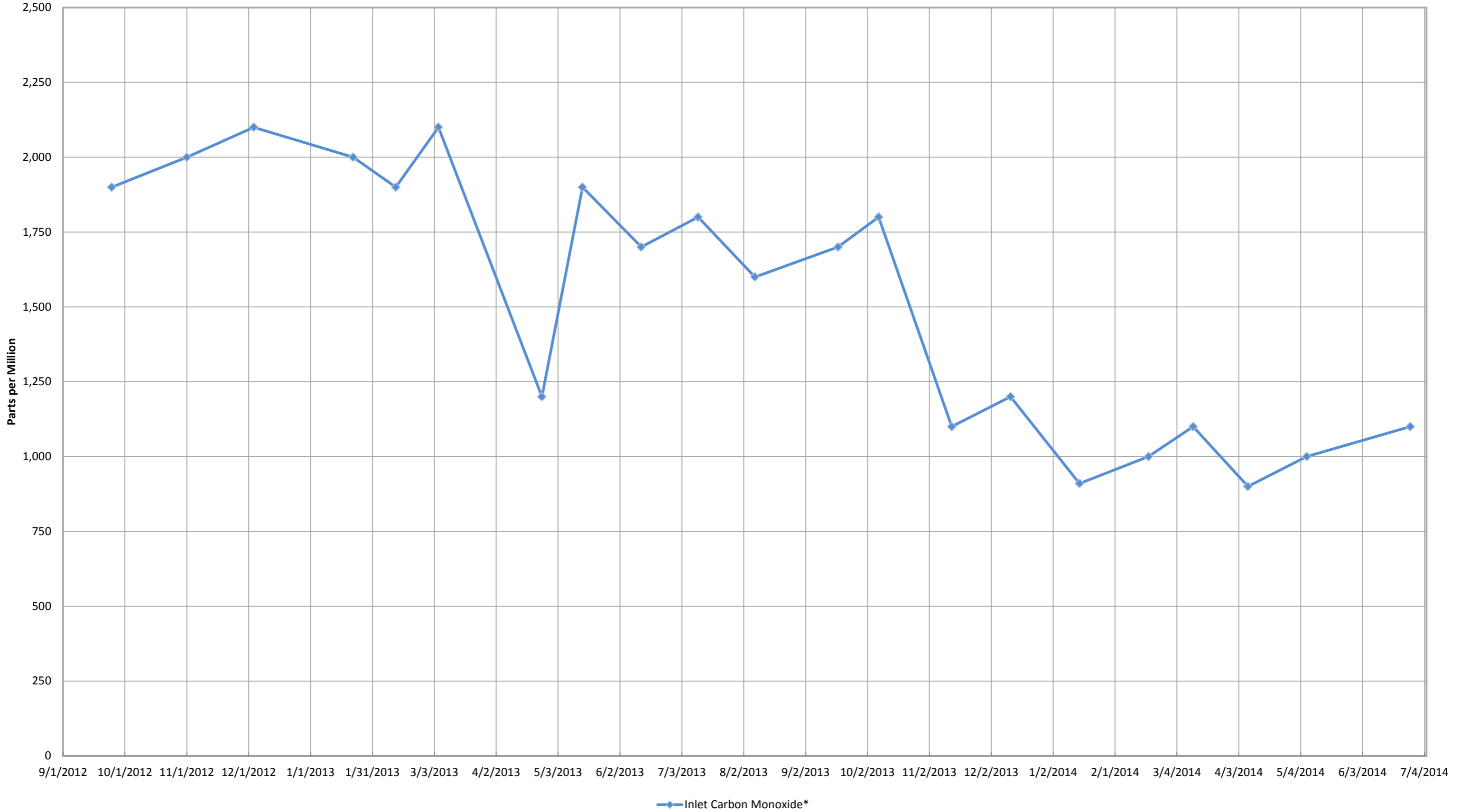

*Data collected from Laboratory Reports.

Total Combined Flow (scfm)*

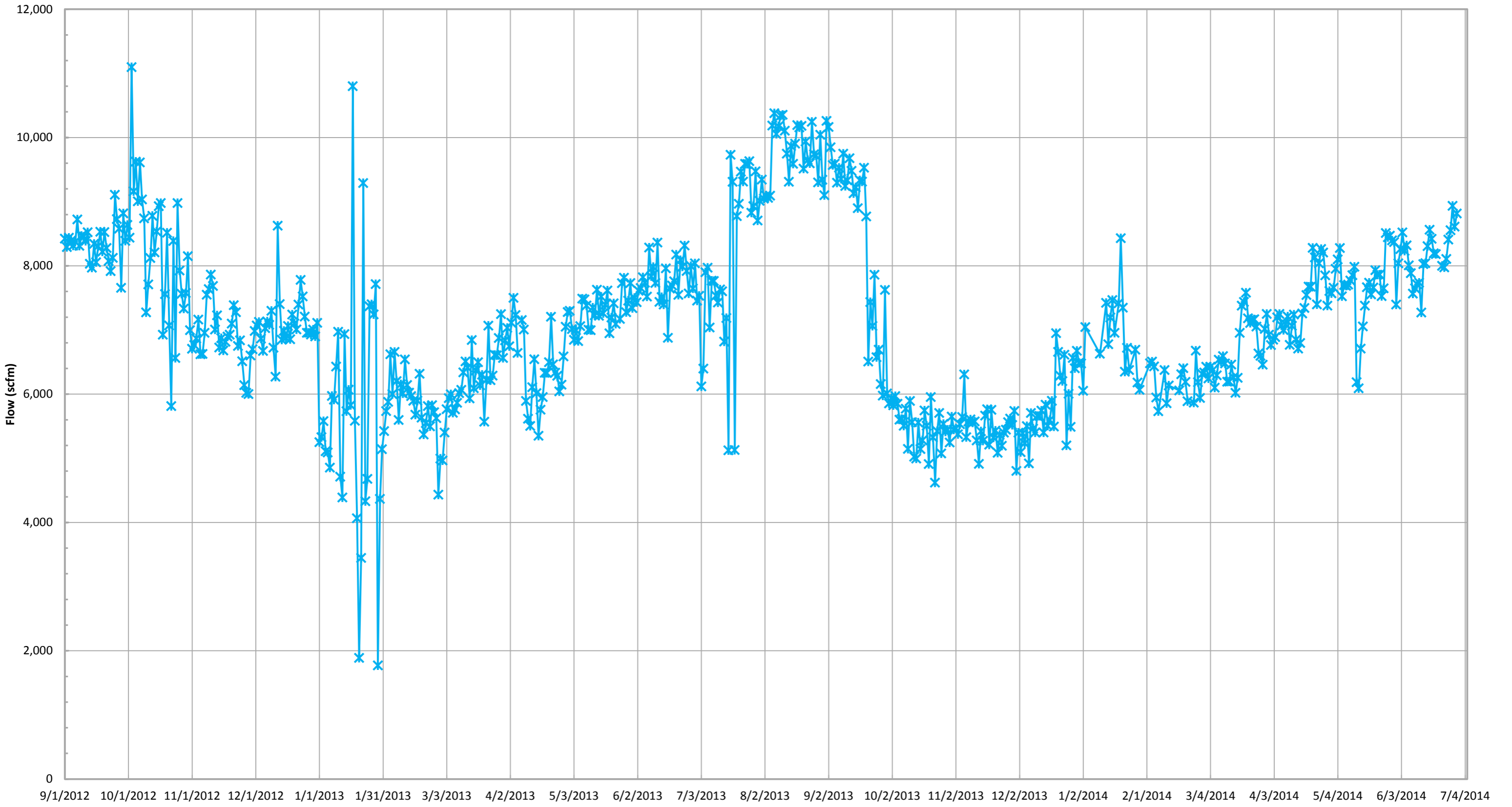

—x— Total Combined Flow (scfm)*

*Combined flow is based on tabulated flow data collected daily from each device.

Candlestick Flare (FL-100) Flow (scfm)*

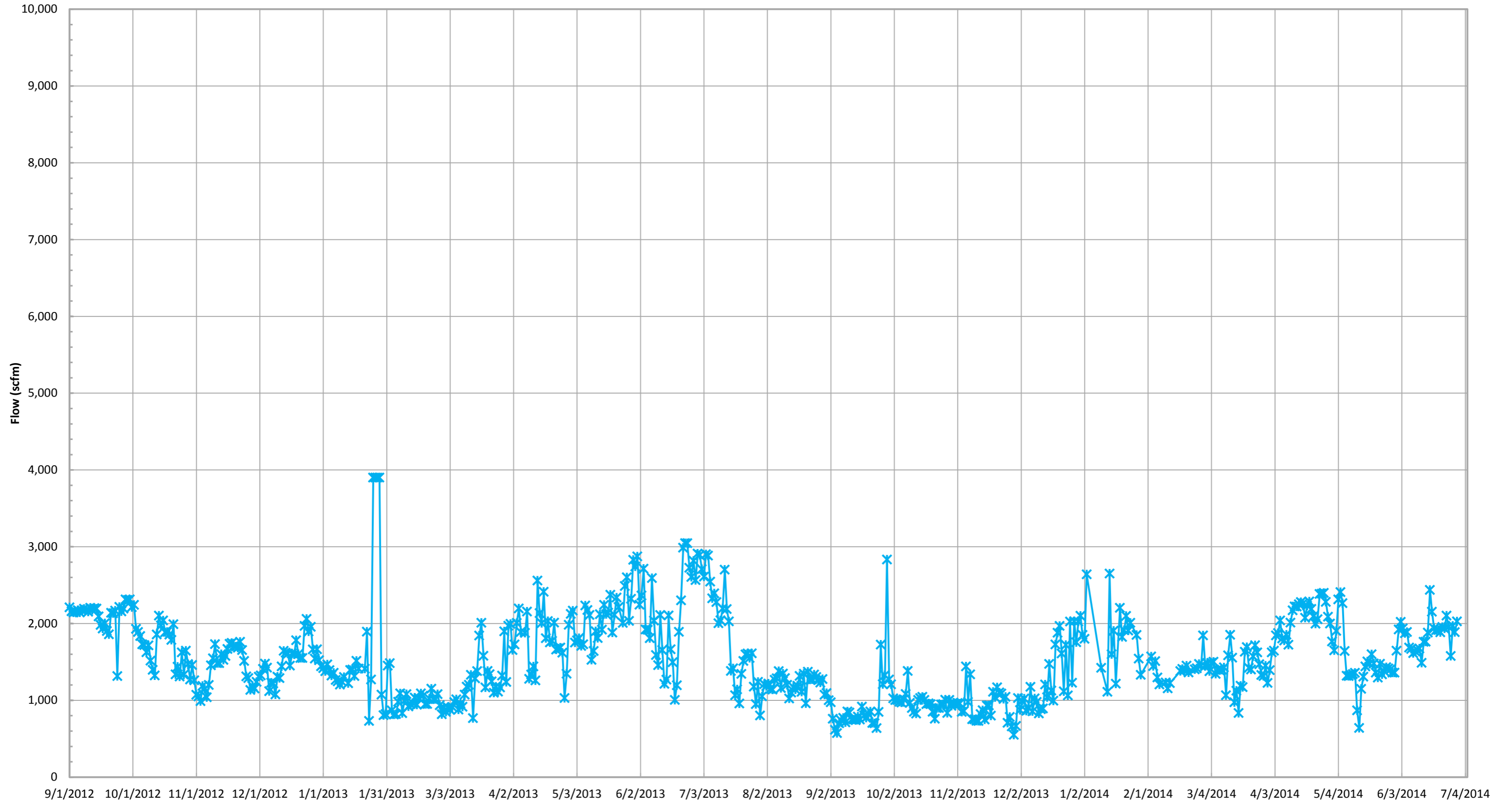

—* Candlestick Flare (FL-100) Flow (scfm)*

*Flow is based on tabulated flow data collected daily.

Candlestick Flare (FL-120) Flow (scfm)*

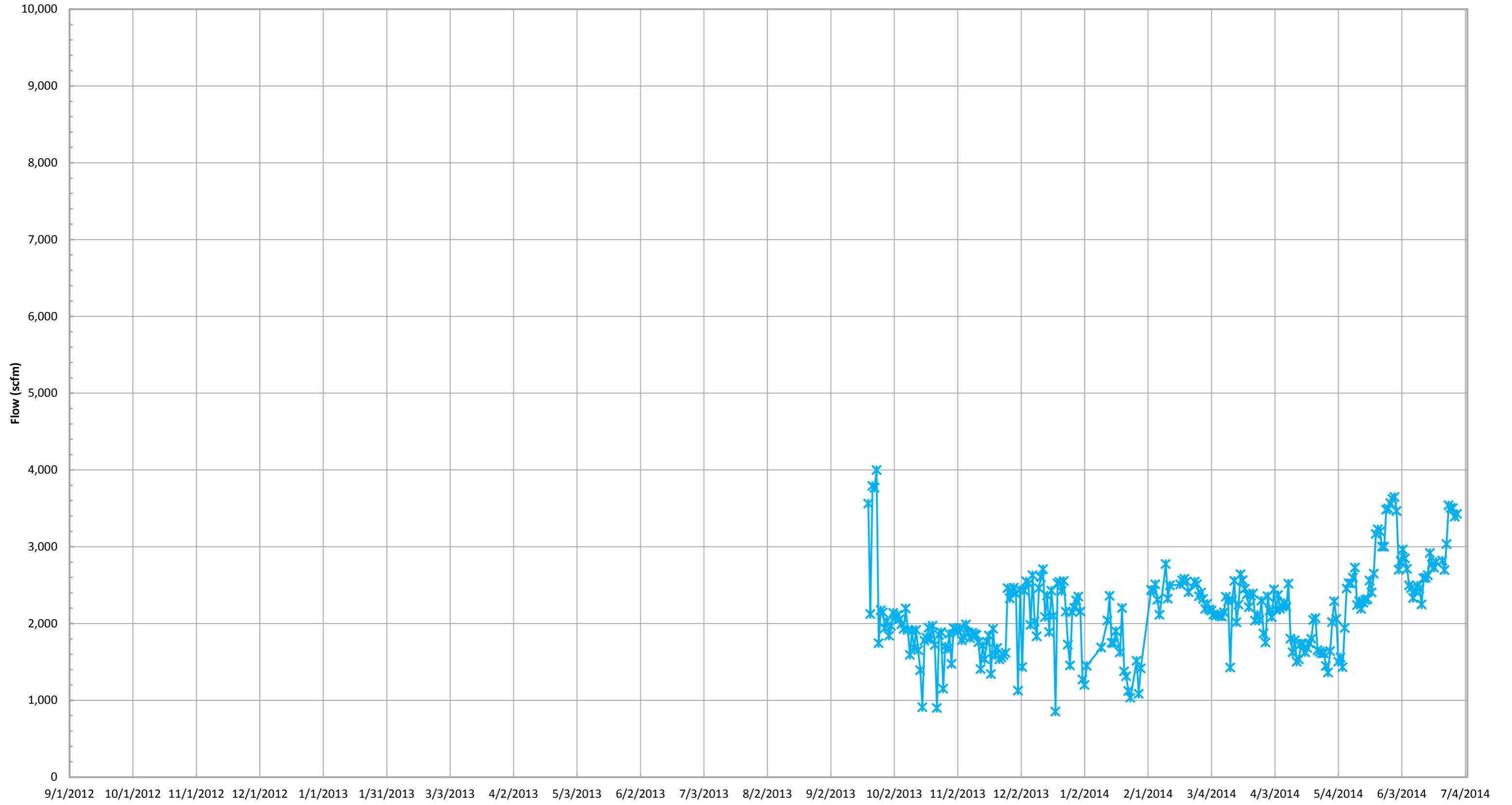

—* Candlestick Flare (FL-120) Flow (scfm)*

*Flow is based on tabulated flow data collected daily.

Candlestick Flare (FL-140) Flow (scfm)*

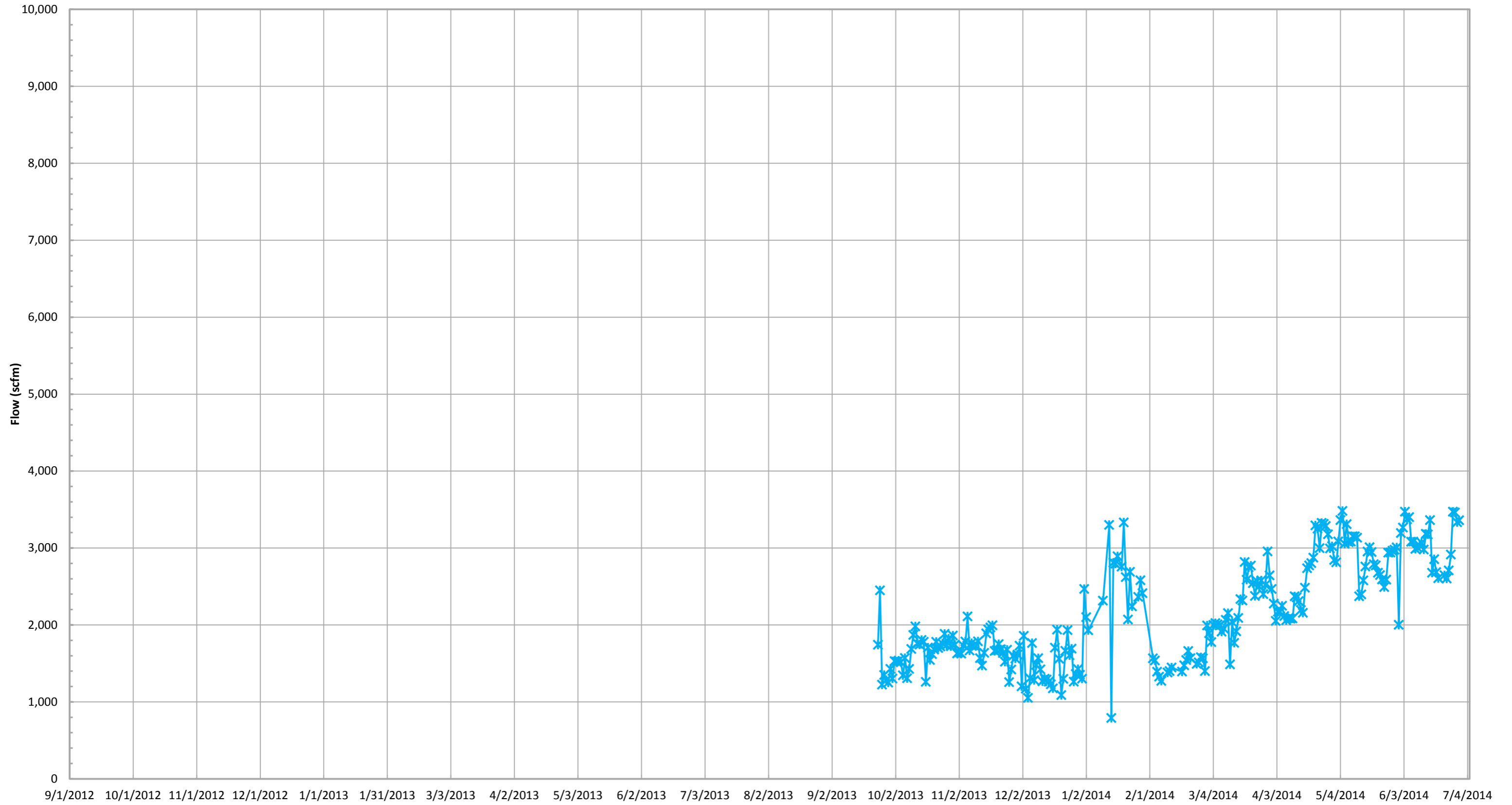

—* Candlestick Flare (FL-140) Flow (scfm)*

*Flow is based on tabulated flow data collected daily.

East Auxillary Candlestick Flare Flow (scfm)*

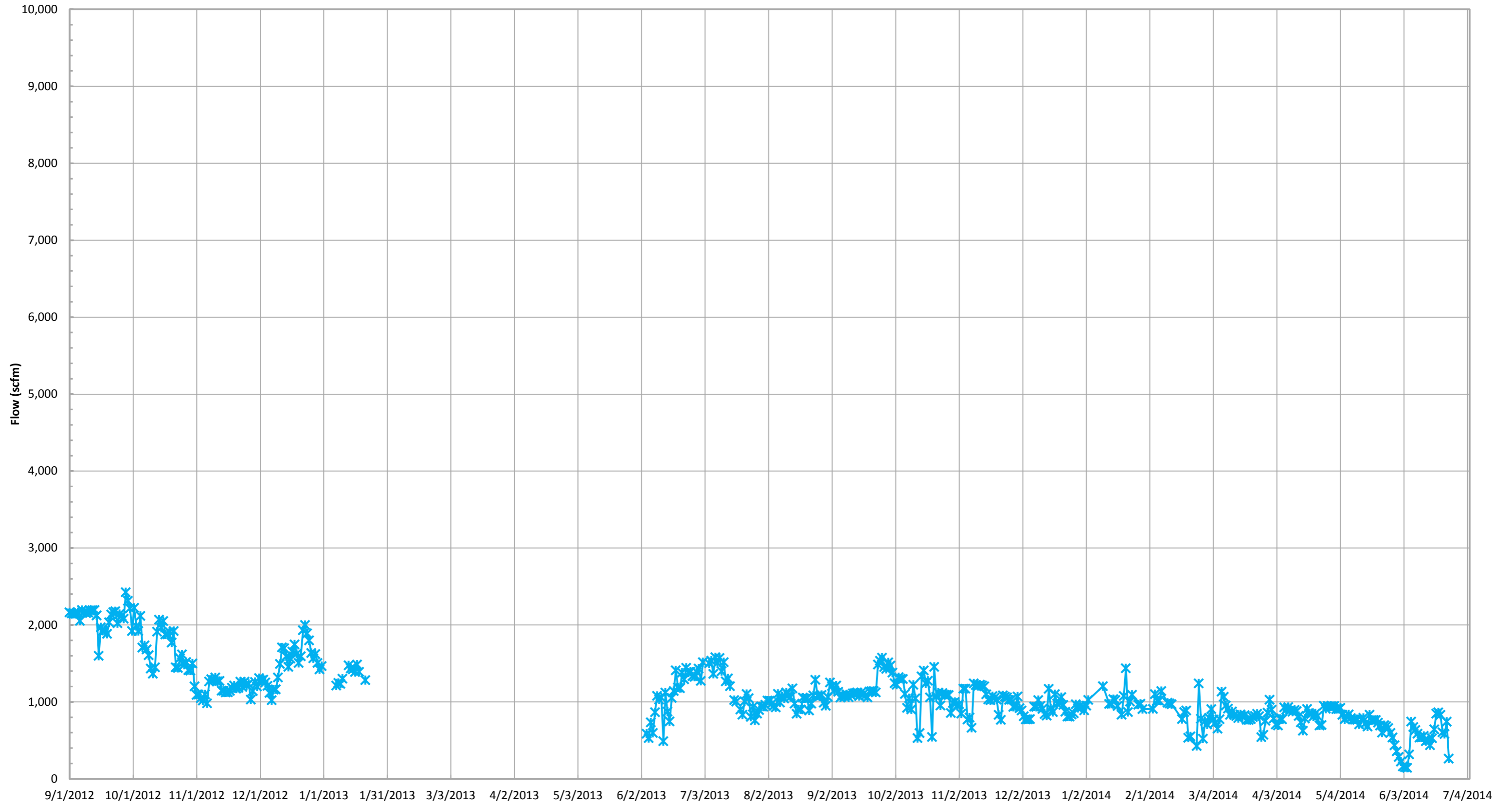

—*— East Auxillary Candlestick Flare Flow (scfm)*

*Flow is based on tabulated flow data collected daily.

Combined Inlet Methane (GEM 2000)*

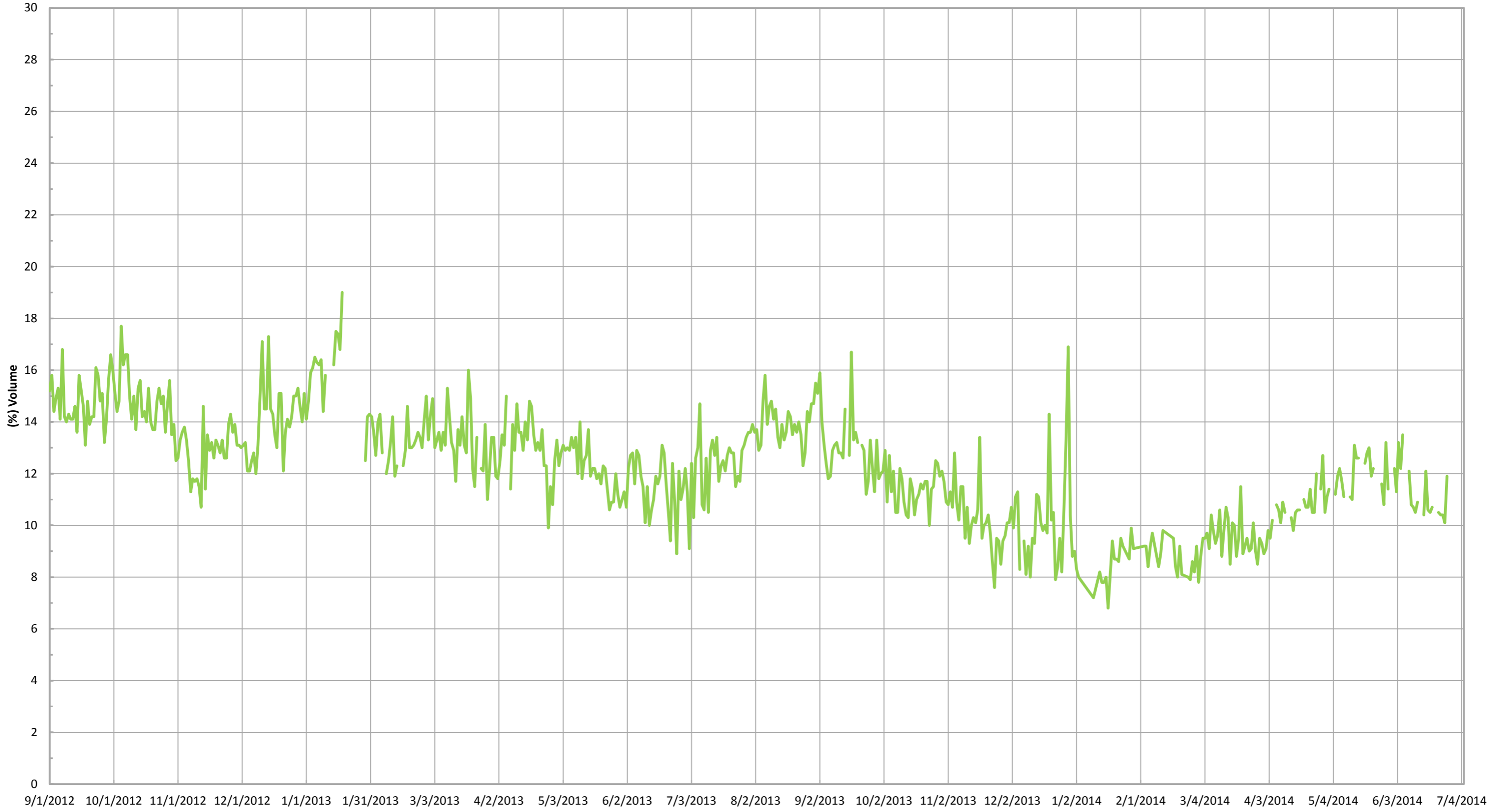

— Combined Inlet Methane (GEM 2000)*

*Gas data collected from GEM 2000 field monitoring instrument.

Combined Inlet Oxygen (GEM 2000)*

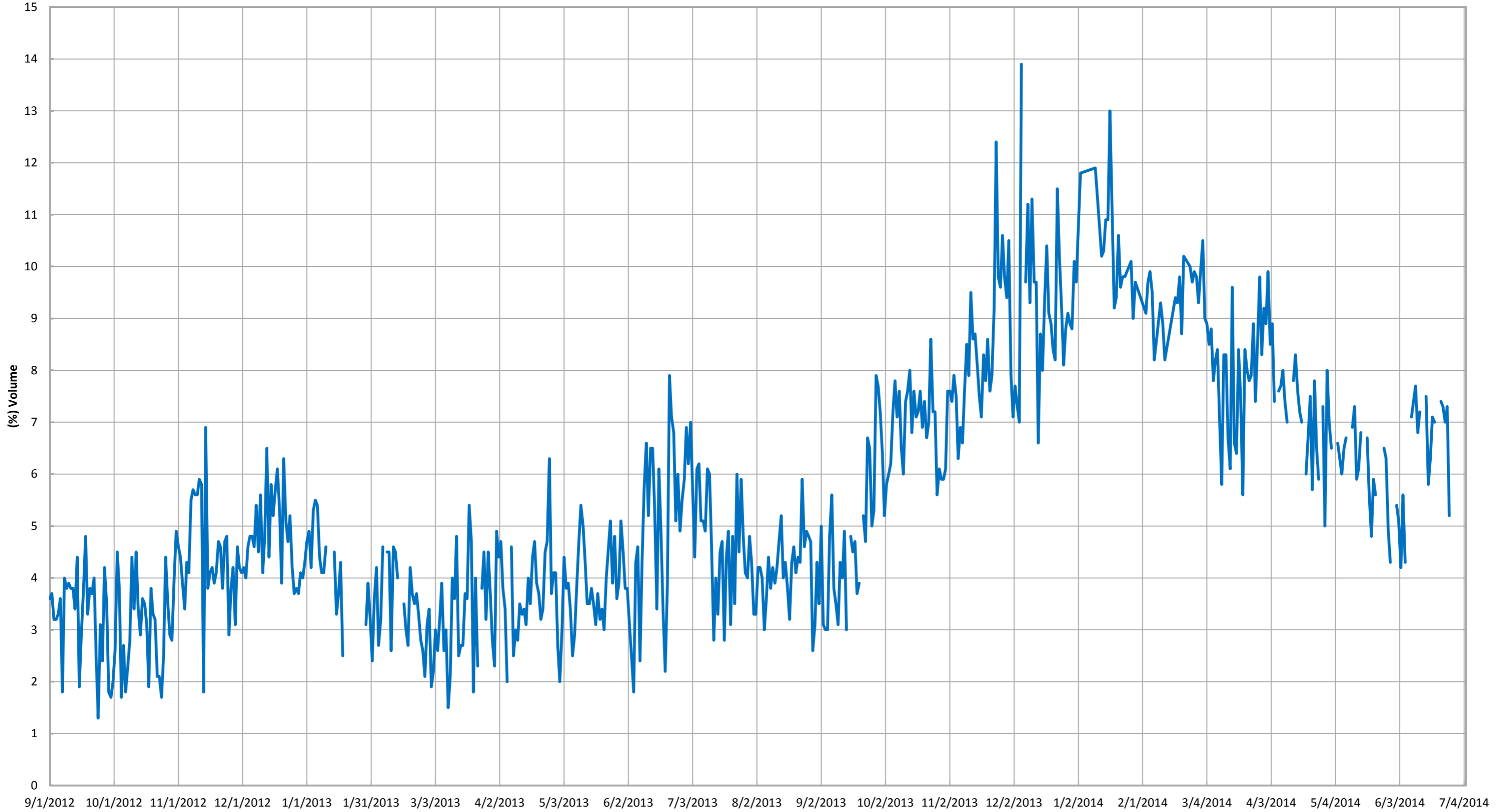

— Combined Inlet Oxygen (GEM 2000)*

*Gas data collected from GEM 2000 field monitoring instrument.