



New Age/Landmark
Mobile Laboratory Services

160 Veterans Blvd. • South Haven, Michigan 49090
Tel: 888-685-1628 • mobilelabs@nevagelandmark.com

FINAL ANALYTICAL REPORT

Republic Services
12976 St. Charles Rock Rd.
Bridgeton, MO 63044
ATTN: Craig Almanza

Project #: NAL13-026
Project Site: Bridgeton Landfill

Analytical results meet the requirements of NELAC Standards. The results reported apply solely to the sample analyzed and all results are reported on a dry weight basis unless stated otherwise. Any questions concerning this report should be directed to Scott D. Wall, President.

B = Analyte is found in the associated blank as well as in the sample.

D = Compound identified in an analysis at a secondary dilution factor.

E = Compound's concentration exceeds the calibration range of the instrument at this dilution.

X = Estimated value, some aspect of the test relative to this compound did not meet QC criteria. See batch narrative for explanation.

J = Estimated value, compound meets the identification criteria but the result is less than the limit of quantitation but greater than the MDL.

M = Matrix assessment, QC analyses parameter exceeded control limits.

U = Non-detect

* NAL is not certified for these compound by NELAC.

Lab ID:	Sample ID:	CAS #	ANALYTES	Results	QC	Units	RDL	MDL	Sample Date	Prep. Date	Analysis Date	Matrix	Dil.	Weight(g)	Vol.(ml)	% Solid	Method	Data file	Spike	% Rec	% RPD	Parent
NAL13026-1057	316-213	ORG 75-71-8	Dichlorodifluoromethane		U	ug/L	500	29.28	2/7/2014	2/7/2014	2/7/2014	WG	100	NA	5.0	NA	SW8260B	NALC1830				
NAL13026-1057	316-213	ORG 74-87-3	Chloromethane		U	ug/L	500	43.07	2/7/2014	2/7/2014	2/7/2014	WG	100	NA	5.0	NA	SW8260B	NALC1830				
NAL13026-1057	316-213	ORG 75-01-4	Vinyl chloride		U	ug/L	200	31.86	2/7/2014	2/7/2014	2/7/2014	WG	100	NA	5.0	NA	SW8260B	NALC1830				
NAL13026-1057	316-213	ORG 74-83-9	Bromomethane		U	ug/L	500	50.04	2/7/2014	2/7/2014	2/7/2014	WG	100	NA	5.0	NA	SW8260B	NALC1830				
NAL13026-1057	316-213	ORG 75-00-3	Chloroethane		U	ug/L	500	55.61	2/7/2014	2/7/2014	2/7/2014	WG	100	NA	5.0	NA	SW8260B	NALC1830				
NAL13026-1057	316-213	ORG 75-69-4	Trichlorofluoromethane		U	ug/L	500	19.65	2/7/2014	2/7/2014	2/7/2014	WG	100	NA	5.0	NA	SW8260B	NALC1830				
NAL13026-1057	316-213	ORG 75-35-4	1,1-Dichloroethene		U	ug/L	100	47.11	2/7/2014	2/7/2014	2/7/2014	WG	100	NA	5.0	NA	SW8260B	NALC1830				
NAL13026-1057	316-213	ORG 75-09-2	Methylene chloride		U	ug/L	500	26.46	2/7/2014	2/7/2014	2/7/2014	WG	100	NA	5.0	NA	SW8260B	NALC1830				
NAL13026-1057	316-213	ORG 67-64-1	Acetone	85000	D	ug/L	10000	1556.07	2/7/2014	2/7/2014	2/7/2014	WG	1000	NA	5.0	NA	SW8260B	NALC1831				
NAL13026-1057	316-213	ORG 156-60-5	trans-1,2-Dichloroethene		U	ug/L	100	55.61	2/7/2014	2/7/2014	2/7/2014	WG	100	NA	5.0	NA	SW8260B	NALC1830				
NAL13026-1057	316-213	ORG 1634-04-4	MTBE		U	ug/L	500	61.18	2/7/2014	2/7/2014	2/7/2014	WG	100	NA	5.0	NA	SW8260B	NALC1830				
NAL13026-1057	316-213	ORG 75-34-3	1,1-Dichloroethane		U	ug/L	100	52.66	2/7/2014	2/7/2014	2/7/2014	WG	100	NA	5.0	NA	SW8260B	NALC1830				
NAL13026-1057	316-213	ORG 156-59-2	cis-1,2-Dichloroethene		U	ug/L	100	32.11	2/7/2014	2/7/2014	2/7/2014	WG	100	NA	5.0	NA	SW8260B	NALC1830				
NAL13026-1057	316-213	ORG 74-97-5	Bromochloromethane		U	ug/L	200	41.37	2/7/2014	2/7/2014	2/7/2014	WG	100	NA	5.0	NA	SW8260B	NALC1830				
NAL13026-1057	316-213	ORG 67-66-3	Chloroform		U	ug/L	100	15.73	2/7/2014	2/7/2014	2/7/2014	WG	100	NA	5.0	NA	SW8260B	NALC1830				
NAL13026-1057	316-213	ORG 71-55-6	1,1,1-Trichloroethane		U	ug/L	100	16.65	2/7/2014	2/7/2014	2/7/2014	WG	100	NA	5.0	NA	SW8260B	NALC1830				
NAL13026-1057	316-213	ORG 78-93-3	2-Butanone	38000	D	ug/L	10000	811.80	2/7/2014	2/7/2014	2/7/2014	WG	1000	NA	5.0	NA	SW8260B	NALC1831				
NAL13026-1057	316-213	ORG 56-23-5	Carbon tetrachloride		U	ug/L	100	27.64	2/7/2014	2/7/2014	2/7/2014	WG	100	NA	5.0	NA	SW8260B	NALC1830				
NAL13026-1057	316-213	ORG 71-43-2	Benzene	530		ug/L	100	13.53	2/7/2014	2/7/2014	2/7/2014	WG	100	NA	5.0	NA	SW8260B	NALC1830				
NAL13026-1057	316-213	ORG 107-06-2	1,2-Dichloroethane		U	ug/L	100	20.01	2/7/2014	2/7/2014	2/7/2014	WG	100	NA	5.0	NA	SW8260B	NALC1830				
NAL13026-1057	316-213	ORG 79-01-6	Trichloroethene		U	ug/L	100	36.33	2/7/2014	2/7/2014	2/7/2014	WG	100	NA	5.0	NA	SW8260B	NALC1830				
NAL13026-1057	316-213	ORG 74-95-3	Dibromomethane		U	ug/L	200	32.20	2/7/2014	2/7/2014	2/7/2014	WG	100	NA	5.0	NA	SW8260B	NALC1830				
NAL13026-1057	316-213	ORG 78-87-5	1,2-Dichloropropane		U	ug/L	100	18.17	2/7/2014	2/7/2014	2/7/2014	WG	100	NA	5.0	NA	SW8260B	NALC1830				
NAL13026-1057	316-213	ORG 75-27-4	Bromodichloromethane		U	ug/L	200	11.58	2/7/2014	2/7/2014	2/7/2014	WG	100	NA	5.0	NA	SW8260B	NALC1830				
NAL13026-1057	316-213	ORG 10061-01-5	cis-1,3-Dichloropropene		U	ug/L	100	25.01	2/7/2014	2/7/2014	2/7/2014	WG	100	NA	5.0	NA	SW8260B	NALC1830				
NAL13026-1057	316-213	ORG 108-88-3	Toluene	960		ug/L	100	20.96	2/7/2014	2/7/2014	2/7/2014	WG	100	NA	5.0	NA	SW8260B	NALC1830				
NAL13026-1057	316-213	ORG 108-10-1	4-Methyl-2-pentanone	2500		ug/L	500	74.00	2/7/2014	2/7/2014	2/7/2014	WG	100	NA	5.0	NA	SW8260B	NALC1830				
NAL13026-1057	316-213	ORG 10061-02-6	trans-1,3-Dichloropropene		U	ug/L	100	31.15	2/7/2014	2/7/2014	2/7/2014	WG	100	NA	5.0	NA	SW8260B	NALC1830				
NAL13026-1057	316-213	ORG 127-18-4	Tetrachloroethene		U	ug/L	100	48.56	2/7/2014	2/7/2014	2/7/2014	WG	100	NA	5.0	NA	SW8260B	NALC1830				
NAL13026-1057	316-213	ORG 79-00-5	1,1,2-Trichloroethane		U	ug/L	100	34.28	2/7/2014	2/7/2014	2/7/2014	WG	100	NA	5.0	NA	SW8260B	NALC1830				
NAL13026-1057	316-213	ORG 124-48-1	Dibromochloromethane		U	ug/L	200	29.90	2/7/2014	2/7/2014	2/7/2014	WG	100	NA	5.0	NA	SW8260B	NALC1830				
NAL13026-1057	316-213	ORG 106-93-4	1,2-Dibromoethane		U	ug/L	200	26.49	2/7/2014	2/7/2014	2/7/2014	WG	100	NA	5.0	NA	SW8260B	NALC1830				
NAL13026-1057	316-213	ORG 591-78-6	2-Hexanone	8900		ug/L	500	68.90	2/7/2014	2/7/2014	2/7/2014	WG	100	NA	5.0	NA	SW8260B	NALC1830				
NAL13026-1057	316-213	ORG 100-41-4	Ethylbenzene	2700		ug/L	100	25.38	2/7/2014	2/7/2014	2/7/2014	WG	100	NA	5.0	NA	SW8260B	NALC1830				
NAL13026-1057	316-213	ORG 108-90-7	Chlorobenzene		U	ug/L	100	27.52	2/7/2014	2/7/2014	2/7/2014	WG	100	NA	5.0	NA	SW8260B	NALC1830				
NAL13026-1057	316-213	ORG 630-20-6	1,1,1,2-Tetrachloroethane		U	ug/L	200	19.28	2/7/2014	2/7/2014	2/7/2014	WG	100	NA	5.0	NA	SW8260B	NALC1830				
NAL13026-1057	316-213	ORG XYLMP	p&m-Xylene	6400		ug/L	200	26.14	2/7/2014	2/7/2014	2/7/2014	WG	100	NA	5.0	NA	SW8260B	NALC1830				
NAL13026-1057	316-213	ORG 95-47-6	o-Xylene	3300		ug/L	100	12.90	2/7/2014	2/7/2014	2/7/2014	WG	100	NA	5.0	NA	SW8260B	NALC1830				
NAL13026-1057	316-213	ORG 100-42-5	Styrene	390		ug/L	100	20.23	2/7/2014	2/7/2014	2/7/2014	WG	100	NA	5.0	NA	SW8260B	NALC1830				
NAL13026-1057	316-213	ORG 75-25-2	Bromoform		U	ug/L	200	46.83	2/7/2014	2/7/2014	2/7/2014	WG	100	NA	5.0	NA	SW8260B	NALC1830				
NAL13026-1057	316-213	ORG 98-82-8	Isopropylbenzene	1600		ug/L	200	20.48	2/7/2014	2/7/2014	2/7/2014	WG	100	NA	5.0	NA	SW8260B	NALC1830				
NAL13026-1057	316-213	ORG 103-65-1	n-Propylbenzene	1400		ug/L	200	27.00	2/7/2014	2/7/2014	2/7/2014	WG	100	NA	5.0	NA	SW8260B	NALC1830				
NAL13026-1057	316-213	ORG 79-34-5	1,1,2,2-Tetrachloroethane		U	ug/L	200	29.16	2/7/2014	2/7/2014	2/7/2014	WG	100	NA	5.0	NA	SW8260B	NALC1830				



New Age/Landmark
Mobile Laboratory Services

160 Veterans Blvd. • South Haven, Michigan 49090
 Tel: 888-685-1628 • mobilelabs@nevagelandmark.com

FINAL ANALYTICAL REPORT

Republic Services
 12976 St. Charles Rock Rd.
 Bridgeton, MO 63044
 ATTN: Craig Almanza

Project #: NAL13-026
 Project Site: Bridgeton Landfill

Analytical results meet the requirements of NELAC Standards. The results reported apply solely to the sample analyzed and all results are reported on a dry weight basis unless stated otherwise. Any questions concerning this report should be directed to Scott D. Wall, President.

- B** = Analyte is found in the associated blank as well as in the sample.
- D** = Compound identified in an analysis at a secondary dilution factor.
- E** = Compound's concentration exceeds the calibration range of the instrument at this dilution.
- X** = Estimated value, some aspect of the test relative to this compound did not meet QC criteria. See batch narrative for explanation.
- J** = Estimated value, compound meets the identification criteria but the result is less than the limit of quantitation but greater than the MDL.
- M** = Matrix assessment, QC analyses parameter exceeded control limits.
- U** = Non-detect
- * NAL is not certified for these compound by NELAC.

Lab ID:	Sample ID:	CAS #	ANALYTES	Results	QC	Units	RDL	MDL	Sample Date	Prep. Date	Analysis Date	Matrix	Dil.	Weight(g)	Vol.(ml)	% Solid	Method	Data file	Spike	% Rec	% RPD	Parent
NAL13026-1057	316-213	ORG 96-18-4	1,2,3-Trichloropropane		U	ug/L	200	29.47	2/7/2014	2/7/2014	2/7/2014	WG	100	NA	5.0	NA	SW8260B	NALC1830				
NAL13026-1057	316-213	ORG 108-67-8	1,3,5-Trimethylbenzene	2700		ug/L	200	20.03	2/7/2014	2/7/2014	2/7/2014	WG	100	NA	5.0	NA	SW8260B	NALC1830				
NAL13026-1057	316-213	ORG 98-06-6	tert-Butylbenzene		U	ug/L	200	32.61	2/7/2014	2/7/2014	2/7/2014	WG	100	NA	5.0	NA	SW8260B	NALC1830				
NAL13026-1057	316-213	ORG 95-63-6	1,2,4-Trimethylbenzene	12000		ug/L	200	20.03	2/7/2014	2/7/2014	2/7/2014	WG	100	NA	5.0	NA	SW8260B	NALC1830				
NAL13026-1057	316-213	ORG 135-98-8	sec-Butylbenzene	420		ug/L	200	32.34	2/7/2014	2/7/2014	2/7/2014	WG	100	NA	5.0	NA	SW8260B	NALC1830				
NAL13026-1057	316-213	ORG 541-73-1	1,3-Dichlorobenzene		U	ug/L	200	22.21	2/7/2014	2/7/2014	2/7/2014	WG	100	NA	5.0	NA	SW8260B	NALC1830				
NAL13026-1057	316-213	ORG 99-87-6	p-Isopropyltoluene	48000	D	ug/L	2000	254.81	2/7/2014	2/7/2014	2/7/2014	WG	1000	NA	5.0	NA	SW8260B	NALC1831				
NAL13026-1057	316-213	ORG 106-46-7	1,4-Dichlorobenzene	8800		ug/L	200	33.03	2/7/2014	2/7/2014	2/7/2014	WG	100	NA	5.0	NA	SW8260B	NALC1830				
NAL13026-1057	316-213	ORG 95-50-1	1,2-Dichlorobenzene		U	ug/L	200	26.38	2/7/2014	2/7/2014	2/7/2014	WG	100	NA	5.0	NA	SW8260B	NALC1830				
NAL13026-1057	316-213	ORG 104-51-8	n-Butylbenzene	750	X+	ug/L	500	27.81	2/7/2014	2/7/2014	2/7/2014	WG	100	NA	5.0	NA	SW8260B	NALC1830				
NAL13026-1057	316-213	ORG 96-12-8	1,2-Dibromo-3-chloropropane		U	ug/L	500	159.11	2/7/2014	2/7/2014	2/7/2014	WG	100	NA	5.0	NA	SW8260B	NALC1830				
NAL13026-1057	316-213	ORG 87-68-3	Hexachlorobutadiene		U	ug/L	500	65.42	2/7/2014	2/7/2014	2/7/2014	WG	100	NA	5.0	NA	SW8260B	NALC1830				
NAL13026-1057	316-213	ORG 120-82-1	1,2,4-Trichlorobenzene		U	ug/L	500	27.63	2/7/2014	2/7/2014	2/7/2014	WG	100	NA	5.0	NA	SW8260B	NALC1830				
NAL13026-1057	316-213	ORG 91-20-3	Naphthalene	6700		ug/L	500	56.04	2/7/2014	2/7/2014	2/7/2014	WG	100	NA	5.0	NA	SW8260B	NALC1830				
NAL13026-1057	316-213	ORG 87-61-6	1,2,3-Trichlorobenzene		U	ug/L	500	23.28	2/7/2014	2/7/2014	2/7/2014	WG	100	NA	5.0	NA	SW8260B	NALC1830				
NAL13026-1057	316-213	STD 1868-53-7	Dibromofluoromethane	42		ng			2/7/2014	2/7/2014	2/7/2014	WG	100	NA	5.0	NA	SW8260B	NALC1830	50	84%		
NAL13026-1057	316-213	STD 17060-07-0	1,2-Dichloroethane d4	43		ng			2/7/2014	2/7/2014	2/7/2014	WG	100	NA	5.0	NA	SW8260B	NALC1830	50	86%		
NAL13026-1057	316-213	STD 2037-26-5	Toluene d8	49		ng			2/7/2014	2/7/2014	2/7/2014	WG	100	NA	5.0	NA	SW8260B	NALC1830	50	98%		
NAL13026-1057	316-213	STD 460-00-4	Bromofluorobenzene	52		ng			2/7/2014	2/7/2014	2/7/2014	WG	100	NA	5.0	NA	SW8260B	NALC1830	50	104%		



New Age/Landmark
Mobile Laboratory Services

160 Veterans Blvd. • South Haven, Michigan 49090
Tel: 888-685-1628 • mobilelabs@nevagelandmark.com

FINAL ANALYTICAL REPORT

Republic Services
12976 St. Charles Rock Rd.
Bridgeton, MO 63044
ATTN: Craig Almanza

Project #: NAL13-026
Project Site: Bridgeton Landfill

Analytical results meet the requirements of NELAC Standards. The results reported apply solely to the sample analyzed and all results are reported on a dry weight basis unless stated otherwise. Any questions concerning this report should be directed to Scott D. Wall, President.

- B** = Analyte is found in the associated blank as well as in the sample.
 - D** = Compound identified in an analysis at a secondary dilution factor.
 - E** = Compound's concentration exceeds the calibration range of the instrument at this dilution.
 - X** = Estimated value, some aspect of the test relative to this compound did not meet QC criteria. See batch narrative for explanation.
 - J** = Estimated value, compound meets the identification criteria but the result is less than the limit of quantitation but greater than the MDL.
 - M** = Matrix assessment, QC analyses parameter exceeded control limits.
 - U** = Non-detect
- * NAL is not certified for these compound by NELAC.

Lab ID:	Sample ID:	CAS #	ANALYTES	Results	QC	Units	RDL	MDL	Sample Date	Prep. Date	Analysis Date	Matrix	Dil.	Weight(g)	Vol.(ml)	% Solid	Method	Data file	Spike	% Rec	% RPD	Parent
NAL13026-1058	TB-1 Tank 1R3	ORG 75-71-8	Dichlorodifluoromethane		U	ug/L	500	29.28	2/7/2014	2/7/2014	2/7/2014	WG	100	NA	5.0	NA	SW8260B	NALC1832				
NAL13026-1058	TB-1 Tank 1R3	ORG 74-87-3	Chloromethane		U	ug/L	500	43.07	2/7/2014	2/7/2014	2/7/2014	WG	100	NA	5.0	NA	SW8260B	NALC1832				
NAL13026-1058	TB-1 Tank 1R3	ORG 75-01-4	Vinyl chloride		U	ug/L	200	31.86	2/7/2014	2/7/2014	2/7/2014	WG	100	NA	5.0	NA	SW8260B	NALC1832				
NAL13026-1058	TB-1 Tank 1R3	ORG 74-83-9	Bromomethane		U	ug/L	500	50.04	2/7/2014	2/7/2014	2/7/2014	WG	100	NA	5.0	NA	SW8260B	NALC1832				
NAL13026-1058	TB-1 Tank 1R3	ORG 75-00-3	Chloroethane		U	ug/L	500	55.61	2/7/2014	2/7/2014	2/7/2014	WG	100	NA	5.0	NA	SW8260B	NALC1832				
NAL13026-1058	TB-1 Tank 1R3	ORG 75-69-4	Trichlorofluoromethane		U	ug/L	500	19.65	2/7/2014	2/7/2014	2/7/2014	WG	100	NA	5.0	NA	SW8260B	NALC1832				
NAL13026-1058	TB-1 Tank 1R3	ORG 75-35-4	1,1-Dichloroethene		U	ug/L	100	47.11	2/7/2014	2/7/2014	2/7/2014	WG	100	NA	5.0	NA	SW8260B	NALC1832				
NAL13026-1058	TB-1 Tank 1R3	ORG 75-09-2	Methylene chloride		U	ug/L	500	26.46	2/7/2014	2/7/2014	2/7/2014	WG	100	NA	5.0	NA	SW8260B	NALC1832				
NAL13026-1058	TB-1 Tank 1R3	ORG 67-64-1	Acetone	220000	DE	ug/L	10000	1556.07	2/7/2014	2/7/2014	2/7/2014	WG	1000	NA	5.0	NA	SW8260B	NALC1833				
NAL13026-1058	TB-1 Tank 1R3	ORG 156-60-5	trans-1,2-Dichloroethene		U	ug/L	100	55.61	2/7/2014	2/7/2014	2/7/2014	WG	100	NA	5.0	NA	SW8260B	NALC1832				
NAL13026-1058	TB-1 Tank 1R3	ORG 1634-04-4	MTBE		U	ug/L	500	61.18	2/7/2014	2/7/2014	2/7/2014	WG	100	NA	5.0	NA	SW8260B	NALC1832				
NAL13026-1058	TB-1 Tank 1R3	ORG 75-34-3	1,1-Dichloroethane		U	ug/L	100	52.66	2/7/2014	2/7/2014	2/7/2014	WG	100	NA	5.0	NA	SW8260B	NALC1832				
NAL13026-1058	TB-1 Tank 1R3	ORG 156-59-2	cis-1,2-Dichloroethene		U	ug/L	100	32.11	2/7/2014	2/7/2014	2/7/2014	WG	100	NA	5.0	NA	SW8260B	NALC1832				
NAL13026-1058	TB-1 Tank 1R3	ORG 74-97-5	Bromochloromethane		U	ug/L	200	41.37	2/7/2014	2/7/2014	2/7/2014	WG	100	NA	5.0	NA	SW8260B	NALC1832				
NAL13026-1058	TB-1 Tank 1R3	ORG 67-66-3	Chloroform		U	ug/L	100	15.73	2/7/2014	2/7/2014	2/7/2014	WG	100	NA	5.0	NA	SW8260B	NALC1832				
NAL13026-1058	TB-1 Tank 1R3	ORG 71-55-6	1,1,1-Trichloroethane		U	ug/L	100	16.65	2/7/2014	2/7/2014	2/7/2014	WG	100	NA	5.0	NA	SW8260B	NALC1832				
NAL13026-1058	TB-1 Tank 1R3	ORG 78-93-3	2-Butanone	130000	D	ug/L	10000	811.80	2/7/2014	2/7/2014	2/7/2014	WG	1000	NA	5.0	NA	SW8260B	NALC1833				
NAL13026-1058	TB-1 Tank 1R3	ORG 56-23-5	Carbon tetrachloride		U	ug/L	100	27.64	2/7/2014	2/7/2014	2/7/2014	WG	100	NA	5.0	NA	SW8260B	NALC1832				
NAL13026-1058	TB-1 Tank 1R3	ORG 71-43-2	Benzene	120		ug/L	100	13.53	2/7/2014	2/7/2014	2/7/2014	WG	100	NA	5.0	NA	SW8260B	NALC1832				
NAL13026-1058	TB-1 Tank 1R3	ORG 107-06-2	1,2-Dichloroethane		U	ug/L	100	20.01	2/7/2014	2/7/2014	2/7/2014	WG	100	NA	5.0	NA	SW8260B	NALC1832				
NAL13026-1058	TB-1 Tank 1R3	ORG 79-01-6	Trichloroethene		U	ug/L	100	36.33	2/7/2014	2/7/2014	2/7/2014	WG	100	NA	5.0	NA	SW8260B	NALC1832				
NAL13026-1058	TB-1 Tank 1R3	ORG 74-95-3	Dibromomethane		U	ug/L	200	32.20	2/7/2014	2/7/2014	2/7/2014	WG	100	NA	5.0	NA	SW8260B	NALC1832				
NAL13026-1058	TB-1 Tank 1R3	ORG 78-87-5	1,2-Dichloropropane		U	ug/L	100	18.17	2/7/2014	2/7/2014	2/7/2014	WG	100	NA	5.0	NA	SW8260B	NALC1832				
NAL13026-1058	TB-1 Tank 1R3	ORG 75-27-4	Bromodichloromethane		U	ug/L	200	11.58	2/7/2014	2/7/2014	2/7/2014	WG	100	NA	5.0	NA	SW8260B	NALC1832				
NAL13026-1058	TB-1 Tank 1R3	ORG 10061-01-5	cis-1,3-Dichloropropene		U	ug/L	100	25.01	2/7/2014	2/7/2014	2/7/2014	WG	100	NA	5.0	NA	SW8260B	NALC1832				
NAL13026-1058	TB-1 Tank 1R3	ORG 108-88-3	Toluene	5100		ug/L	100	20.96	2/7/2014	2/7/2014	2/7/2014	WG	100	NA	5.0	NA	SW8260B	NALC1832				
NAL13026-1058	TB-1 Tank 1R3	ORG 108-10-1	4-Methyl-2-pentanone	9300		ug/L	500	74.00	2/7/2014	2/7/2014	2/7/2014	WG	100	NA	5.0	NA	SW8260B	NALC1832				
NAL13026-1058	TB-1 Tank 1R3	ORG 10061-02-6	trans-1,3-Dichloropropene		U	ug/L	100	31.15	2/7/2014	2/7/2014	2/7/2014	WG	100	NA	5.0	NA	SW8260B	NALC1832				
NAL13026-1058	TB-1 Tank 1R3	ORG 127-18-4	Tetrachloroethene		U	ug/L	100	48.56	2/7/2014	2/7/2014	2/7/2014	WG	100	NA	5.0	NA	SW8260B	NALC1832				
NAL13026-1058	TB-1 Tank 1R3	ORG 79-00-5	1,1,2-Trichloroethane		U	ug/L	100	34.28	2/7/2014	2/7/2014	2/7/2014	WG	100	NA	5.0	NA	SW8260B	NALC1832				
NAL13026-1058	TB-1 Tank 1R3	ORG 124-48-1	Dibromochloromethane		U	ug/L	200	29.90	2/7/2014	2/7/2014	2/7/2014	WG	100	NA	5.0	NA	SW8260B	NALC1832				
NAL13026-1058	TB-1 Tank 1R3	ORG 106-93-4	1,2-Dibromoethane		U	ug/L	200	26.49	2/7/2014	2/7/2014	2/7/2014	WG	100	NA	5.0	NA	SW8260B	NALC1832				
NAL13026-1058	TB-1 Tank 1R3	ORG 591-78-6	2-Hexanone	69000	D	ug/L	5000	689.00	2/7/2014	2/7/2014	2/7/2014	WG	1000	NA	5.0	NA	SW8260B	NALC1833				
NAL13026-1058	TB-1 Tank 1R3	ORG 100-41-4	Ethylbenzene	32000	D	ug/L	1000	253.80	2/7/2014	2/7/2014	2/7/2014	WG	1000	NA	5.0	NA	SW8260B	NALC1833				
NAL13026-1058	TB-1 Tank 1R3	ORG 108-90-7	Chlorobenzene		U	ug/L	100	27.52	2/7/2014	2/7/2014	2/7/2014	WG	100	NA	5.0	NA	SW8260B	NALC1832				
NAL13026-1058	TB-1 Tank 1R3	ORG 630-20-6	1,1,1,2-Tetrachloroethane		U	ug/L	200	19.28	2/7/2014	2/7/2014	2/7/2014	WG	100	NA	5.0	NA	SW8260B	NALC1832				
NAL13026-1058	TB-1 Tank 1R3	ORG XYLMP	p&m-Xylene	79000	D	ug/L	2000	261.37	2/7/2014	2/7/2014	2/7/2014	WG	1000	NA	5.0	NA	SW8260B	NALC1833				
NAL13026-1058	TB-1 Tank 1R3	ORG 95-47-6	o-Xylene	40000	D	ug/L	1000	128.95	2/7/2014	2/7/2014	2/7/2014	WG	1000	NA	5.0	NA	SW8260B	NALC1833				
NAL13026-1058	TB-1 Tank 1R3	ORG 100-42-5	Styrene	3400		ug/L	100	20.23	2/7/2014	2/7/2014	2/7/2014	WG	100	NA	5.0	NA	SW8260B	NALC1832				
NAL13026-1058	TB-1 Tank 1R3	ORG 75-25-2	Bromoform		U	ug/L	200	46.83	2/7/2014	2/7/2014	2/7/2014	WG	100	NA	5.0	NA	SW8260B	NALC1832				
NAL13026-1058	TB-1 Tank 1R3	ORG 98-82-8	Isopropylbenzene	14000		ug/L	200	20.48	2/7/2014	2/7/2014	2/7/2014	WG	100	NA	5.0	NA	SW8260B	NALC1832				
NAL13026-1058	TB-1 Tank 1R3	ORG 103-65-1	n-Propylbenzene	12000		ug/L	200	27.00	2/7/2014	2/7/2014	2/7/2014	WG	100	NA	5.0	NA	SW8260B	NALC1832				
NAL13026-1058	TB-1 Tank 1R3	ORG 79-34-5	1,1,2,2-Tetrachloroethane		U	ug/L	200	29.16	2/7/2014	2/7/2014	2/7/2014	WG	100	NA	5.0	NA	SW8260B	NALC1832				



New Age/Landmark
Mobile Laboratory Services

160 Veterans Blvd. • South Haven, Michigan 49090
Tel: 888-685-1628 • mobilelabs@nevagelandmark.com

FINAL ANALYTICAL REPORT

Republic Services
12976 St. Charles Rock Rd.
Bridgeton, MO 63044
ATTN: Craig Almanza

Project #: NAL13-026
Project Site: Bridgeton Landfill

Analytical results meet the requirements of NELAC Standards. The results reported apply solely to the sample analyzed and all results are reported on a dry weight basis unless stated otherwise. Any questions concerning this report should be directed to Scott D. Wall, President.

- B** = Analyte is found in the associated blank as well as in the sample.
- D** = Compound identified in an analysis at a secondary dilution factor.
- E** = Compound's concentration exceeds the calibration range of the instrument at this dilution.
- X** = Estimated value, some aspect of the test relative to this compound did not meet QC criteria. See batch narrative for explanation.
- J** = Estimated value, compound meets the identification criteria but the result is less than the limit of quantitation but greater than the MDL.
- M** = Matrix assessment, QC analyses parameter exceeded control limits.
- U** = Non-detect
- * NAL is not certified for these compound by NELAC.

Lab ID:	Sample ID:	CAS #	ANALYTES	Results	QC	Units	RDL	MDL	Sample Date	Prep. Date	Analysis Date	Matrix	Dil.	Weight(g)	Vol.(ml)	% Solid	Method	Data file	Spike	% Rec	% RPD	Parent
NAL13026-1058	TB-1 Tank 1R3	ORG 96-18-4	1,2,3-Trichloropropane		U	ug/L	200	29.47	2/7/2014	2/7/2014	2/7/2014	WG	100	NA	5.0	NA	SW8260B	NALC1832				
NAL13026-1058	TB-1 Tank 1R3	ORG 108-67-8	1,3,5-Trimethylbenzene	31000	D	ug/L	2000	200.29	2/7/2014	2/7/2014	2/7/2014	WG	1000	NA	5.0	NA	SW8260B	NALC1833				
NAL13026-1058	TB-1 Tank 1R3	ORG 98-06-6	tert-Butylbenzene		U	ug/L	200	32.61	2/7/2014	2/7/2014	2/7/2014	WG	100	NA	5.0	NA	SW8260B	NALC1832				
NAL13026-1058	TB-1 Tank 1R3	ORG 95-63-6	1,2,4-Trimethylbenzene	130000	D	ug/L	2000	200.29	2/7/2014	2/7/2014	2/7/2014	WG	1000	NA	5.0	NA	SW8260B	NALC1833				
NAL13026-1058	TB-1 Tank 1R3	ORG 135-98-8	sec-Butylbenzene	3300		ug/L	200	32.34	2/7/2014	2/7/2014	2/7/2014	WG	100	NA	5.0	NA	SW8260B	NALC1832				
NAL13026-1058	TB-1 Tank 1R3	ORG 541-73-1	1,3-Dichlorobenzene		U	ug/L	200	22.21	2/7/2014	2/7/2014	2/7/2014	WG	100	NA	5.0	NA	SW8260B	NALC1832				
NAL13026-1058	TB-1 Tank 1R3	ORG 99-87-6	p-Isopropyltoluene	470000	DE	ug/L	2000	254.81	2/7/2014	2/7/2014	2/7/2014	WG	1000	NA	5.0	NA	SW8260B	NALC1833				
NAL13026-1058	TB-1 Tank 1R3	ORG 106-46-7	1,4-Dichlorobenzene	100000	D	ug/L	2000	330.32	2/7/2014	2/7/2014	2/7/2014	WG	1000	NA	5.0	NA	SW8260B	NALC1833				
NAL13026-1058	TB-1 Tank 1R3	ORG 95-50-1	1,2-Dichlorobenzene		U	ug/L	200	26.38	2/7/2014	2/7/2014	2/7/2014	WG	100	NA	5.0	NA	SW8260B	NALC1832				
NAL13026-1058	TB-1 Tank 1R3	ORG 104-51-8	n-Butylbenzene	4400	X+	ug/L	500	27.81	2/7/2014	2/7/2014	2/7/2014	WG	100	NA	5.0	NA	SW8260B	NALC1832				
NAL13026-1058	TB-1 Tank 1R3	ORG 96-12-8	1,2-Dibromo-3-chloropropane		U	ug/L	500	159.11	2/7/2014	2/7/2014	2/7/2014	WG	100	NA	5.0	NA	SW8260B	NALC1832				
NAL13026-1058	TB-1 Tank 1R3	ORG 87-68-3	Hexachlorobutadiene		U	ug/L	500	65.42	2/7/2014	2/7/2014	2/7/2014	WG	100	NA	5.0	NA	SW8260B	NALC1832				
NAL13026-1058	TB-1 Tank 1R3	ORG 120-82-1	1,2,4-Trichlorobenzene		U	ug/L	500	27.63	2/7/2014	2/7/2014	2/7/2014	WG	100	NA	5.0	NA	SW8260B	NALC1832				
NAL13026-1058	TB-1 Tank 1R3	ORG 91-20-3	Naphthalene	69000	D	ug/L	5000	560.41	2/7/2014	2/7/2014	2/7/2014	WG	1000	NA	5.0	NA	SW8260B	NALC1833				
NAL13026-1058	TB-1 Tank 1R3	ORG 87-61-6	1,2,3-Trichlorobenzene		U	ug/L	500	23.28	2/7/2014	2/7/2014	2/7/2014	WG	100	NA	5.0	NA	SW8260B	NALC1832				
NAL13026-1058	TB-1 Tank 1R3	STD 1868-53-7	Dibromofluoromethane	41		ng			2/7/2014	2/7/2014	2/7/2014	WG	100	NA	5.0	NA	SW8260B	NALC1832	50	82%		
NAL13026-1058	TB-1 Tank 1R3	STD 17060-07-0	1,2-Dichloroethane d4	43		ng			2/7/2014	2/7/2014	2/7/2014	WG	100	NA	5.0	NA	SW8260B	NALC1832	50	86%		
NAL13026-1058	TB-1 Tank 1R3	STD 2037-26-5	Toluene d8	49		ng			2/7/2014	2/7/2014	2/7/2014	WG	100	NA	5.0	NA	SW8260B	NALC1832	50	98%		
NAL13026-1058	TB-1 Tank 1R3	STD 460-00-4	Bromofluorobenzene	62		ng			2/7/2014	2/7/2014	2/7/2014	WG	100	NA	5.0	NA	SW8260B	NALC1832	50	124%		



New Age/Landmark Mobile Laboratory Services

160 Veterans Blvd. • South Haven, Michigan 49090
Tel: 888-685-1628 • mobilelabs@nevagelandmark.com

FINAL ANALYTICAL REPORT

Republic Services
12976 St. Charles Rock Rd.
Bridgeton, MO 63044
ATTN: Craig Almanza

Project #: NAL13-026
Project Site: Bridgeton Landfill

Analytical results meet the requirements of NELAC Standards. The results reported apply solely to the sample analyzed and all results are reported on a dry weight basis unless stated otherwise. Any questions concerning this report should be directed to Scott D. Wall, President.
B = Analyte is found in the associated blank as well as in the sample.
D = Compound identified in an analysis at a secondary dilution factor.
E = Compound's concentration exceeds the calibration range of the instrument at this dilution.
X = Estimated value, some aspect of the test relative to this compound did not meet QC criteria. See batch narrative for explanation.
J = Estimated value, compound meets the identification criteria but the result is less than the limit of quantitation but greater than the MDL.
M = Matrix assessment, QC analyses parameter exceeded control limits.
U = Non-detect
* NAL is not certified for these compound by NELAC.

Lab ID:	Sample ID:	CAS #	ANALYTES	Results	QC	Units	RDL	MDL	Sample Date	Prep. Date	Analysis Date	Matrix	Dil.	Weight(g)	Vol.(ml)	% Solid	Method	Data file	Spike	% Rec	% RPD	Parent
NAL13026-1059	316-213R1	ORG 75-71-8	Dichlorodifluoromethane		U	ug/L	500	29.28	2/7/2014	2/7/2014	2/7/2014	WG	100	NA	5.0	NA	SW8260B	NALC1834				
NAL13026-1059	316-213R1	ORG 74-87-3	Chloromethane		U	ug/L	500	43.07	2/7/2014	2/7/2014	2/7/2014	WG	100	NA	5.0	NA	SW8260B	NALC1834				
NAL13026-1059	316-213R1	ORG 75-01-4	Vinyl chloride		U	ug/L	200	31.86	2/7/2014	2/7/2014	2/7/2014	WG	100	NA	5.0	NA	SW8260B	NALC1834				
NAL13026-1059	316-213R1	ORG 74-83-9	Bromomethane		U	ug/L	500	50.04	2/7/2014	2/7/2014	2/7/2014	WG	100	NA	5.0	NA	SW8260B	NALC1834				
NAL13026-1059	316-213R1	ORG 75-00-3	Chloroethane		U	ug/L	500	55.61	2/7/2014	2/7/2014	2/7/2014	WG	100	NA	5.0	NA	SW8260B	NALC1834				
NAL13026-1059	316-213R1	ORG 75-69-4	Trichlorofluoromethane		U	ug/L	500	19.65	2/7/2014	2/7/2014	2/7/2014	WG	100	NA	5.0	NA	SW8260B	NALC1834				
NAL13026-1059	316-213R1	ORG 75-35-4	1,1-Dichloroethene		U	ug/L	100	47.11	2/7/2014	2/7/2014	2/7/2014	WG	100	NA	5.0	NA	SW8260B	NALC1834				
NAL13026-1059	316-213R1	ORG 75-09-2	Methylene chloride		U	ug/L	500	26.46	2/7/2014	2/7/2014	2/7/2014	WG	100	NA	5.0	NA	SW8260B	NALC1834				
NAL13026-1059	316-213R1	ORG 67-64-1	Acetone	84000	D	ug/L	10000	1556.07	2/7/2014	2/7/2014	2/7/2014	WG	1000	NA	5.0	NA	SW8260B	NALC1835				
NAL13026-1059	316-213R1	ORG 156-60-5	trans-1,2-Dichloroethene		U	ug/L	100	55.61	2/7/2014	2/7/2014	2/7/2014	WG	100	NA	5.0	NA	SW8260B	NALC1834				
NAL13026-1059	316-213R1	ORG 1634-04-4	MTBE		U	ug/L	500	61.18	2/7/2014	2/7/2014	2/7/2014	WG	100	NA	5.0	NA	SW8260B	NALC1834				
NAL13026-1059	316-213R1	ORG 75-34-3	1,1-Dichloroethane		U	ug/L	100	52.66	2/7/2014	2/7/2014	2/7/2014	WG	100	NA	5.0	NA	SW8260B	NALC1834				
NAL13026-1059	316-213R1	ORG 156-59-2	cis-1,2-Dichloroethene		U	ug/L	100	32.11	2/7/2014	2/7/2014	2/7/2014	WG	100	NA	5.0	NA	SW8260B	NALC1834				
NAL13026-1059	316-213R1	ORG 74-97-5	Bromochloromethane		U	ug/L	200	41.37	2/7/2014	2/7/2014	2/7/2014	WG	100	NA	5.0	NA	SW8260B	NALC1834				
NAL13026-1059	316-213R1	ORG 67-66-3	Chloroform		U	ug/L	100	15.73	2/7/2014	2/7/2014	2/7/2014	WG	100	NA	5.0	NA	SW8260B	NALC1834				
NAL13026-1059	316-213R1	ORG 71-55-6	1,1,1-Trichloroethane		U	ug/L	100	16.65	2/7/2014	2/7/2014	2/7/2014	WG	100	NA	5.0	NA	SW8260B	NALC1834				
NAL13026-1059	316-213R1	ORG 78-93-3	2-Butanone	40000	D	ug/L	10000	811.80	2/7/2014	2/7/2014	2/7/2014	WG	1000	NA	5.0	NA	SW8260B	NALC1835				
NAL13026-1059	316-213R1	ORG 56-23-5	Carbon tetrachloride		U	ug/L	100	27.64	2/7/2014	2/7/2014	2/7/2014	WG	100	NA	5.0	NA	SW8260B	NALC1834				
NAL13026-1059	316-213R1	ORG 71-43-2	Benzene	340		ug/L	100	13.53	2/7/2014	2/7/2014	2/7/2014	WG	100	NA	5.0	NA	SW8260B	NALC1834				
NAL13026-1059	316-213R1	ORG 107-06-2	1,2-Dichloroethane		U	ug/L	100	20.01	2/7/2014	2/7/2014	2/7/2014	WG	100	NA	5.0	NA	SW8260B	NALC1834				
NAL13026-1059	316-213R1	ORG 79-01-6	Trichloroethane		U	ug/L	100	36.33	2/7/2014	2/7/2014	2/7/2014	WG	100	NA	5.0	NA	SW8260B	NALC1834				
NAL13026-1059	316-213R1	ORG 74-95-3	Dibromomethane		U	ug/L	200	32.20	2/7/2014	2/7/2014	2/7/2014	WG	100	NA	5.0	NA	SW8260B	NALC1834				
NAL13026-1059	316-213R1	ORG 78-87-5	1,2-Dichloropropane		U	ug/L	100	18.17	2/7/2014	2/7/2014	2/7/2014	WG	100	NA	5.0	NA	SW8260B	NALC1834				
NAL13026-1059	316-213R1	ORG 75-27-4	Bromodichloromethane		U	ug/L	200	11.58	2/7/2014	2/7/2014	2/7/2014	WG	100	NA	5.0	NA	SW8260B	NALC1834				
NAL13026-1059	316-213R1	ORG 10061-01-5	cis-1,3-Dichloropropene		U	ug/L	100	25.01	2/7/2014	2/7/2014	2/7/2014	WG	100	NA	5.0	NA	SW8260B	NALC1834				
NAL13026-1059	316-213R1	ORG 108-88-3	Toluene	830		ug/L	100	20.96	2/7/2014	2/7/2014	2/7/2014	WG	100	NA	5.0	NA	SW8260B	NALC1834				
NAL13026-1059	316-213R1	ORG 108-10-1	4-Methyl-2-pentanone	2100		ug/L	500	74.00	2/7/2014	2/7/2014	2/7/2014	WG	100	NA	5.0	NA	SW8260B	NALC1834				
NAL13026-1059	316-213R1	ORG 10061-02-6	trans-1,3-Dichloropropene		U	ug/L	100	31.15	2/7/2014	2/7/2014	2/7/2014	WG	100	NA	5.0	NA	SW8260B	NALC1834				
NAL13026-1059	316-213R1	ORG 127-18-4	Tetrachloroethene		U	ug/L	100	48.56	2/7/2014	2/7/2014	2/7/2014	WG	100	NA	5.0	NA	SW8260B	NALC1834				
NAL13026-1059	316-213R1	ORG 79-00-5	1,1,2-Trichloroethane		U	ug/L	100	34.28	2/7/2014	2/7/2014	2/7/2014	WG	100	NA	5.0	NA	SW8260B	NALC1834				
NAL13026-1059	316-213R1	ORG 124-48-1	Dibromochloromethane		U	ug/L	200	29.90	2/7/2014	2/7/2014	2/7/2014	WG	100	NA	5.0	NA	SW8260B	NALC1834				
NAL13026-1059	316-213R1	ORG 106-93-4	1,2-Dibromoethane		U	ug/L	200	26.49	2/7/2014	2/7/2014	2/7/2014	WG	100	NA	5.0	NA	SW8260B	NALC1834				
NAL13026-1059	316-213R1	ORG 591-78-6	2-Hexanone	8300		ug/L	500	68.90	2/7/2014	2/7/2014	2/7/2014	WG	100	NA	5.0	NA	SW8260B	NALC1834				
NAL13026-1059	316-213R1	ORG 100-41-4	Ethylbenzene	2400		ug/L	100	25.38	2/7/2014	2/7/2014	2/7/2014	WG	100	NA	5.0	NA	SW8260B	NALC1834				
NAL13026-1059	316-213R1	ORG 108-90-7	Chlorobenzene		U	ug/L	100	27.52	2/7/2014	2/7/2014	2/7/2014	WG	100	NA	5.0	NA	SW8260B	NALC1834				
NAL13026-1059	316-213R1	ORG 630-20-6	1,1,1,2-Tetrachloroethane		U	ug/L	200	19.28	2/7/2014	2/7/2014	2/7/2014	WG	100	NA	5.0	NA	SW8260B	NALC1834				
NAL13026-1059	316-213R1	ORG XYLMP	p&m-Xylene	5800		ug/L	200	26.14	2/7/2014	2/7/2014	2/7/2014	WG	100	NA	5.0	NA	SW8260B	NALC1834				
NAL13026-1059	316-213R1	ORG 95-47-6	o-Xylene	3100		ug/L	100	12.90	2/7/2014	2/7/2014	2/7/2014	WG	100	NA	5.0	NA	SW8260B	NALC1834				
NAL13026-1059	316-213R1	ORG 100-42-5	Styrene	310		ug/L	100	20.23	2/7/2014	2/7/2014	2/7/2014	WG	100	NA	5.0	NA	SW8260B	NALC1834				
NAL13026-1059	316-213R1	ORG 75-25-2	Bromoform		U	ug/L	200	46.83	2/7/2014	2/7/2014	2/7/2014	WG	100	NA	5.0	NA	SW8260B	NALC1834				
NAL13026-1059	316-213R1	ORG 98-82-8	Isopropylbenzene	1500		ug/L	200	20.48	2/7/2014	2/7/2014	2/7/2014	WG	100	NA	5.0	NA	SW8260B	NALC1834				
NAL13026-1059	316-213R1	ORG 103-65-1	n-Propylbenzene	1300		ug/L	200	27.00	2/7/2014	2/7/2014	2/7/2014	WG	100	NA	5.0	NA	SW8260B	NALC1834				
NAL13026-1059	316-213R1	ORG 79-34-5	1,1,2,2-Tetrachloroethane		U	ug/L	200	29.16	2/7/2014	2/7/2014	2/7/2014	WG	100	NA	5.0	NA	SW8260B	NALC1834				



New Age/Landmark
Mobile Laboratory Services

160 Veterans Blvd. • South Haven, Michigan 49090
 Tel: 888-685-1628 • mobilelabs@nevagelandmark.com

FINAL ANALYTICAL REPORT

Republic Services
 12976 St. Charles Rock Rd.
 Bridgeton, MO 63044
 ATTN: Craig Almanza

Project #: NAL13-026
 Project Site: Bridgeton Landfill

Analytical results meet the requirements of NELAC Standards. The results reported apply solely to the sample analyzed and all results are reported on a dry weight basis unless stated otherwise. Any questions concerning this report should be directed to Scott D. Wall, President.

- B** = Analyte is found in the associated blank as well as in the sample.
- D** = Compound identified in an analysis at a secondary dilution factor.
- E** = Compound's concentration exceeds the calibration range of the instrument at this dilution.
- X** = Estimated value, some aspect of the test relative to this compound did not meet QC criteria. See batch narrative for explanation.
- J** = Estimated value, compound meets the identification criteria but the result is less than the limit of quantitation but greater than the MDL.
- M** = Matrix assessment, QC analyses parameter exceeded control limits.
- U** = Non-detect
- * NAL is not certified for these compound by NELAC.

Lab ID:	Sample ID:	CAS #	ANALYTES	Results	QC	Units	RDL	MDL	Sample Date	Prep. Date	Analysis Date	Matrix	Dil.	Weight(g)	Vol.(ml)	% Solid	Method	Data file	Spike	% Rec	% RPD	Parent
NAL13026-1059	316-213R1	ORG 96-18-4	1,2,3-Trichloropropane		U	ug/L	200	29.47	2/7/2014	2/7/2014	2/7/2014	WG	100	NA	5.0	NA	SW8260B	NALC1834				
NAL13026-1059	316-213R1	ORG 108-67-8	1,3,5-Trimethylbenzene	2600		ug/L	200	20.03	2/7/2014	2/7/2014	2/7/2014	WG	100	NA	5.0	NA	SW8260B	NALC1834				
NAL13026-1059	316-213R1	ORG 98-06-6	tert-Butylbenzene		U	ug/L	200	32.61	2/7/2014	2/7/2014	2/7/2014	WG	100	NA	5.0	NA	SW8260B	NALC1834				
NAL13026-1059	316-213R1	ORG 95-63-6	1,2,4-Trimethylbenzene	11000		ug/L	200	20.03	2/7/2014	2/7/2014	2/7/2014	WG	100	NA	5.0	NA	SW8260B	NALC1834				
NAL13026-1059	316-213R1	ORG 135-98-8	sec-Butylbenzene	320		ug/L	200	32.34	2/7/2014	2/7/2014	2/7/2014	WG	100	NA	5.0	NA	SW8260B	NALC1834				
NAL13026-1059	316-213R1	ORG 541-73-1	1,3-Dichlorobenzene		U	ug/L	200	22.21	2/7/2014	2/7/2014	2/7/2014	WG	100	NA	5.0	NA	SW8260B	NALC1834				
NAL13026-1059	316-213R1	ORG 99-87-6	p-Isopropyltoluene	47000	D	ug/L	2000	254.81	2/7/2014	2/7/2014	2/7/2014	WG	1000	NA	5.0	NA	SW8260B	NALC1835				
NAL13026-1059	316-213R1	ORG 106-46-7	1,4-Dichlorobenzene	8700		ug/L	200	33.03	2/7/2014	2/7/2014	2/7/2014	WG	100	NA	5.0	NA	SW8260B	NALC1834				
NAL13026-1059	316-213R1	ORG 95-50-1	1,2-Dichlorobenzene		U	ug/L	200	26.38	2/7/2014	2/7/2014	2/7/2014	WG	100	NA	5.0	NA	SW8260B	NALC1834				
NAL13026-1059	316-213R1	ORG 104-51-8	n-Butylbenzene	700	X+	ug/L	500	27.81	2/7/2014	2/7/2014	2/7/2014	WG	100	NA	5.0	NA	SW8260B	NALC1834				
NAL13026-1059	316-213R1	ORG 96-12-8	1,2-Dibromo-3-chloropropane		U	ug/L	500	159.11	2/7/2014	2/7/2014	2/7/2014	WG	100	NA	5.0	NA	SW8260B	NALC1834				
NAL13026-1059	316-213R1	ORG 87-68-3	Hexachlorobutadiene		U	ug/L	500	65.42	2/7/2014	2/7/2014	2/7/2014	WG	100	NA	5.0	NA	SW8260B	NALC1834				
NAL13026-1059	316-213R1	ORG 120-82-1	1,2,4-Trichlorobenzene		U	ug/L	500	27.63	2/7/2014	2/7/2014	2/7/2014	WG	100	NA	5.0	NA	SW8260B	NALC1834				
NAL13026-1059	316-213R1	ORG 91-20-3	Naphthalene	6300		ug/L	500	56.04	2/7/2014	2/7/2014	2/7/2014	WG	100	NA	5.0	NA	SW8260B	NALC1834				
NAL13026-1059	316-213R1	ORG 87-61-6	1,2,3-Trichlorobenzene		U	ug/L	500	23.28	2/7/2014	2/7/2014	2/7/2014	WG	100	NA	5.0	NA	SW8260B	NALC1834				
NAL13026-1059	316-213R1	STD 1868-53-7	Dibromofluoromethane	43		ng			2/7/2014	2/7/2014	2/7/2014	WG	100	NA	5.0	NA	SW8260B	NALC1834	50	86%		
NAL13026-1059	316-213R1	STD 17060-07-0	1,2-Dichloroethane d4	42		ng			2/7/2014	2/7/2014	2/7/2014	WG	100	NA	5.0	NA	SW8260B	NALC1834	50	84%		
NAL13026-1059	316-213R1	STD 2037-26-5	Toluene d8	49		ng			2/7/2014	2/7/2014	2/7/2014	WG	100	NA	5.0	NA	SW8260B	NALC1834	50	98%		
NAL13026-1059	316-213R1	STD 460-00-4	Bromofluorobenzene	51		ng			2/7/2014	2/7/2014	2/7/2014	WG	100	NA	5.0	NA	SW8260B	NALC1834	50	102%		



New Age/Landmark
Mobile Laboratory Services

160 Veterans Blvd. • South Haven, Michigan 49090
Tel: 888-685-1628 • mobilelabs@nevagelandmark.com

FINAL ANALYTICAL REPORT

Republic Services
12976 St. Charles Rock Rd.
Bridgeton, MO 63044
ATTN: Craig Almanza

Project #: NAL13-026
Project Site: Bridgeton Landfill

Analytical results meet the requirements of NELAC Standards. The results reported apply solely to the sample analyzed and all results are reported on a dry weight basis unless stated otherwise. Any questions concerning this report should be directed to Scott D. Wall, President.
B = Analyte is found in the associated blank as well as in the sample.
D = Compound identified in an analysis at a secondary dilution factor.
E = Compound's concentration exceeds the calibration range of the instrument at this dilution.
X = Estimated value, some aspect of the test relative to this compound did not meet QC criteria. See batch narrative for explanation.
J = Estimated value, compound meets the identification criteria but the result is less than the limit of quantitation but greater than the MDL.
M = Matrix assessment, QC analyses parameter exceeded control limits.
U = Non-detect
 *NAL is not certified for these compound by NELAC.

Lab ID:	Sample ID:	CAS #	ANALYTES	Results	QC	Units	RDL	MDL	Sample Date	Prep. Date	Analysis Date	Matrix	Dil.	Weight(g)	Vol.(ml)	% Solid	Method	Data file	Spike	% Rec	% RPD	Parent
NAL13026-1060	316-213R2	ORG 75-71-8	Dichlorodifluoromethane		U	ug/L	500	29.28	2/7/2014	2/7/2014	2/7/2014	WG	100	NA	5.0	NA	SW8260B	NALC1836				
NAL13026-1060	316-213R2	ORG 74-87-3	Chloromethane		U	ug/L	500	43.07	2/7/2014	2/7/2014	2/7/2014	WG	100	NA	5.0	NA	SW8260B	NALC1836				
NAL13026-1060	316-213R2	ORG 75-01-4	Vinyl chloride		U	ug/L	200	31.86	2/7/2014	2/7/2014	2/7/2014	WG	100	NA	5.0	NA	SW8260B	NALC1836				
NAL13026-1060	316-213R2	ORG 74-83-9	Bromomethane		U	ug/L	500	50.04	2/7/2014	2/7/2014	2/7/2014	WG	100	NA	5.0	NA	SW8260B	NALC1836				
NAL13026-1060	316-213R2	ORG 75-00-3	Chloroethane		U	ug/L	500	55.61	2/7/2014	2/7/2014	2/7/2014	WG	100	NA	5.0	NA	SW8260B	NALC1836				
NAL13026-1060	316-213R2	ORG 75-69-4	Trichlorofluoromethane		U	ug/L	500	19.65	2/7/2014	2/7/2014	2/7/2014	WG	100	NA	5.0	NA	SW8260B	NALC1836				
NAL13026-1060	316-213R2	ORG 75-35-4	1,1-Dichloroethene		U	ug/L	100	47.11	2/7/2014	2/7/2014	2/7/2014	WG	100	NA	5.0	NA	SW8260B	NALC1836				
NAL13026-1060	316-213R2	ORG 75-09-2	Methylene chloride		U	ug/L	500	26.46	2/7/2014	2/7/2014	2/7/2014	WG	100	NA	5.0	NA	SW8260B	NALC1836				
NAL13026-1060	316-213R2	ORG 67-64-1	Acetone	82000	D	ug/L	10000	1556.07	2/7/2014	2/7/2014	2/7/2014	WG	1000	NA	5.0	NA	SW8260B	NALC1837				
NAL13026-1060	316-213R2	ORG 156-60-5	trans-1,2-Dichloroethene		U	ug/L	100	55.61	2/7/2014	2/7/2014	2/7/2014	WG	100	NA	5.0	NA	SW8260B	NALC1836				
NAL13026-1060	316-213R2	ORG 1634-04-4	MTBE		U	ug/L	500	61.18	2/7/2014	2/7/2014	2/7/2014	WG	100	NA	5.0	NA	SW8260B	NALC1836				
NAL13026-1060	316-213R2	ORG 75-34-3	1,1-Dichloroethane		U	ug/L	100	52.66	2/7/2014	2/7/2014	2/7/2014	WG	100	NA	5.0	NA	SW8260B	NALC1836				
NAL13026-1060	316-213R2	ORG 156-59-2	cis-1,2-Dichloroethene		U	ug/L	100	32.11	2/7/2014	2/7/2014	2/7/2014	WG	100	NA	5.0	NA	SW8260B	NALC1836				
NAL13026-1060	316-213R2	ORG 74-97-5	Bromochloromethane		U	ug/L	200	41.37	2/7/2014	2/7/2014	2/7/2014	WG	100	NA	5.0	NA	SW8260B	NALC1836				
NAL13026-1060	316-213R2	ORG 67-66-3	Chloroform		U	ug/L	100	15.73	2/7/2014	2/7/2014	2/7/2014	WG	100	NA	5.0	NA	SW8260B	NALC1836				
NAL13026-1060	316-213R2	ORG 71-55-6	1,1,1-Trichloroethane		U	ug/L	100	16.65	2/7/2014	2/7/2014	2/7/2014	WG	100	NA	5.0	NA	SW8260B	NALC1836				
NAL13026-1060	316-213R2	ORG 78-93-3	2-Butanone	35000	D	ug/L	10000	811.80	2/7/2014	2/7/2014	2/7/2014	WG	1000	NA	5.0	NA	SW8260B	NALC1837				
NAL13026-1060	316-213R2	ORG 56-23-5	Carbon tetrachloride		U	ug/L	100	27.64	2/7/2014	2/7/2014	2/7/2014	WG	100	NA	5.0	NA	SW8260B	NALC1836				
NAL13026-1060	316-213R2	ORG 71-43-2	Benzene	230		ug/L	100	13.53	2/7/2014	2/7/2014	2/7/2014	WG	100	NA	5.0	NA	SW8260B	NALC1836				
NAL13026-1060	316-213R2	ORG 107-06-2	1,2-Dichloroethane		U	ug/L	100	20.01	2/7/2014	2/7/2014	2/7/2014	WG	100	NA	5.0	NA	SW8260B	NALC1836				
NAL13026-1060	316-213R2	ORG 79-01-6	Trichloroethane		U	ug/L	100	36.33	2/7/2014	2/7/2014	2/7/2014	WG	100	NA	5.0	NA	SW8260B	NALC1836				
NAL13026-1060	316-213R2	ORG 74-95-3	Dibromomethane		U	ug/L	200	32.20	2/7/2014	2/7/2014	2/7/2014	WG	100	NA	5.0	NA	SW8260B	NALC1836				
NAL13026-1060	316-213R2	ORG 78-87-5	1,2-Dichloropropane		U	ug/L	100	18.17	2/7/2014	2/7/2014	2/7/2014	WG	100	NA	5.0	NA	SW8260B	NALC1836				
NAL13026-1060	316-213R2	ORG 75-27-4	Bromodichloromethane		U	ug/L	200	11.58	2/7/2014	2/7/2014	2/7/2014	WG	100	NA	5.0	NA	SW8260B	NALC1836				
NAL13026-1060	316-213R2	ORG 10061-01-5	cis-1,3-Dichloropropene		U	ug/L	100	25.01	2/7/2014	2/7/2014	2/7/2014	WG	100	NA	5.0	NA	SW8260B	NALC1836				
NAL13026-1060	316-213R2	ORG 108-88-3	Toluene	660		ug/L	100	20.96	2/7/2014	2/7/2014	2/7/2014	WG	100	NA	5.0	NA	SW8260B	NALC1836				
NAL13026-1060	316-213R2	ORG 108-10-1	4-Methyl-2-pentanone	2200		ug/L	500	74.00	2/7/2014	2/7/2014	2/7/2014	WG	100	NA	5.0	NA	SW8260B	NALC1836				
NAL13026-1060	316-213R2	ORG 10061-02-6	trans-1,3-Dichloropropene		U	ug/L	100	31.15	2/7/2014	2/7/2014	2/7/2014	WG	100	NA	5.0	NA	SW8260B	NALC1836				
NAL13026-1060	316-213R2	ORG 127-18-4	Tetrachloroethene		U	ug/L	100	48.56	2/7/2014	2/7/2014	2/7/2014	WG	100	NA	5.0	NA	SW8260B	NALC1836				
NAL13026-1060	316-213R2	ORG 79-00-5	1,1,2-Trichloroethane		U	ug/L	100	34.28	2/7/2014	2/7/2014	2/7/2014	WG	100	NA	5.0	NA	SW8260B	NALC1836				
NAL13026-1060	316-213R2	ORG 124-48-1	Dibromochloromethane		U	ug/L	200	29.90	2/7/2014	2/7/2014	2/7/2014	WG	100	NA	5.0	NA	SW8260B	NALC1836				
NAL13026-1060	316-213R2	ORG 106-93-4	1,2-Dibromoethane		U	ug/L	200	26.49	2/7/2014	2/7/2014	2/7/2014	WG	100	NA	5.0	NA	SW8260B	NALC1836				
NAL13026-1060	316-213R2	ORG 591-78-6	2-Hexanone	8200		ug/L	500	68.90	2/7/2014	2/7/2014	2/7/2014	WG	100	NA	5.0	NA	SW8260B	NALC1836				
NAL13026-1060	316-213R2	ORG 100-41-4	Ethylbenzene	2300		ug/L	100	25.38	2/7/2014	2/7/2014	2/7/2014	WG	100	NA	5.0	NA	SW8260B	NALC1836				
NAL13026-1060	316-213R2	ORG 108-90-7	Chlorobenzene		U	ug/L	100	27.52	2/7/2014	2/7/2014	2/7/2014	WG	100	NA	5.0	NA	SW8260B	NALC1836				
NAL13026-1060	316-213R2	ORG 630-20-6	1,1,1,2-Tetrachloroethane		U	ug/L	200	19.28	2/7/2014	2/7/2014	2/7/2014	WG	100	NA	5.0	NA	SW8260B	NALC1836				
NAL13026-1060	316-213R2	ORG XYLMP	p&m-Xylene	5400		ug/L	200	26.14	2/7/2014	2/7/2014	2/7/2014	WG	100	NA	5.0	NA	SW8260B	NALC1836				
NAL13026-1060	316-213R2	ORG 95-47-6	o-Xylene	3000		ug/L	100	12.90	2/7/2014	2/7/2014	2/7/2014	WG	100	NA	5.0	NA	SW8260B	NALC1836				
NAL13026-1060	316-213R2	ORG 100-42-5	Styrene	290		ug/L	100	20.23	2/7/2014	2/7/2014	2/7/2014	WG	100	NA	5.0	NA	SW8260B	NALC1836				
NAL13026-1060	316-213R2	ORG 75-25-2	Bromoform		U	ug/L	200	46.83	2/7/2014	2/7/2014	2/7/2014	WG	100	NA	5.0	NA	SW8260B	NALC1836				
NAL13026-1060	316-213R2	ORG 98-82-8	Isopropylbenzene	1500		ug/L	200	20.48	2/7/2014	2/7/2014	2/7/2014	WG	100	NA	5.0	NA	SW8260B	NALC1836				
NAL13026-1060	316-213R2	ORG 103-65-1	n-Propylbenzene	1300		ug/L	200	27.00	2/7/2014	2/7/2014	2/7/2014	WG	100	NA	5.0	NA	SW8260B	NALC1836				
NAL13026-1060	316-213R2	ORG 79-34-5	1,1,2,2-Tetrachloroethane		U	ug/L	200	29.16	2/7/2014	2/7/2014	2/7/2014	WG	100	NA	5.0	NA	SW8260B	NALC1836				



New Age/Landmark
Mobile Laboratory Services

160 Veterans Blvd. • South Haven, Michigan 49090
Tel: 888-685-1628 • mobilelabs@nevagelandmark.com

FINAL ANALYTICAL REPORT

Republic Services
12976 St. Charles Rock Rd.
Bridgeton, MO 63044
ATTN: Craig Almanza

Project #: NAL13-026
Project Site: Bridgeton Landfill

Analytical results meet the requirements of NELAC Standards. The results reported apply solely to the sample analyzed and all results are reported on a dry weight basis unless stated otherwise. Any questions concerning this report should be directed to Scott D. Wall, President.

B = Analyte is found in the associated blank as well as in the sample.

D = Compound identified in an analysis at a secondary dilution factor.

E = Compound's concentration exceeds the calibration range of the instrument at this dilution.

X = Estimated value, some aspect of the test relative to this compound did not meet QC criteria. See batch narrative for explanation.

J = Estimated value, compound meets the identification criteria but the result is less than the limit of quantitation but greater than the MDL.

M = Matrix assessment, QC analyses parameter exceeded control limits.

U = Non-detect

* NAL is not certified for these compound by NELAC.

Lab ID:	Sample ID:	CAS #	ANALYTES	Results	QC	Units	RDL	MDL	Sample Date	Prep. Date	Analysis Date	Matrix	Dil.	Weight(g)	Vol.(ml)	% Solid	Method	Data file	Spike	% Rec	% RPD	Parent
NAL13026-1060	316-213R2	ORG 96-18-4	1,2,3-Trichloropropane		U	ug/L	200	29.47	2/7/2014	2/7/2014	2/7/2014	WG	100	NA	5.0	NA	SW8260B	NALC1836				
NAL13026-1060	316-213R2	ORG 108-67-8	1,3,5-Trimethylbenzene	2500		ug/L	200	20.03	2/7/2014	2/7/2014	2/7/2014	WG	100	NA	5.0	NA	SW8260B	NALC1836				
NAL13026-1060	316-213R2	ORG 98-06-6	tert-Butylbenzene		U	ug/L	200	32.61	2/7/2014	2/7/2014	2/7/2014	WG	100	NA	5.0	NA	SW8260B	NALC1836				
NAL13026-1060	316-213R2	ORG 95-63-6	1,2,4-Trimethylbenzene	11000		ug/L	200	20.03	2/7/2014	2/7/2014	2/7/2014	WG	100	NA	5.0	NA	SW8260B	NALC1836				
NAL13026-1060	316-213R2	ORG 135-98-8	sec-Butylbenzene	280		ug/L	200	32.34	2/7/2014	2/7/2014	2/7/2014	WG	100	NA	5.0	NA	SW8260B	NALC1836				
NAL13026-1060	316-213R2	ORG 541-73-1	1,3-Dichlorobenzene		U	ug/L	200	22.21	2/7/2014	2/7/2014	2/7/2014	WG	100	NA	5.0	NA	SW8260B	NALC1836				
NAL13026-1060	316-213R2	ORG 99-87-6	p-Isopropyltoluene	45000	D	ug/L	2000	254.81	2/7/2014	2/7/2014	2/7/2014	WG	1000	NA	5.0	NA	SW8260B	NALC1837				
NAL13026-1060	316-213R2	ORG 106-46-7	1,4-Dichlorobenzene	8500		ug/L	200	33.03	2/7/2014	2/7/2014	2/7/2014	WG	100	NA	5.0	NA	SW8260B	NALC1836				
NAL13026-1060	316-213R2	ORG 95-50-1	1,2-Dichlorobenzene		U	ug/L	200	26.38	2/7/2014	2/7/2014	2/7/2014	WG	100	NA	5.0	NA	SW8260B	NALC1836				
NAL13026-1060	316-213R2	ORG 104-51-8	n-Butylbenzene	760	X+	ug/L	500	27.81	2/7/2014	2/7/2014	2/7/2014	WG	100	NA	5.0	NA	SW8260B	NALC1836				
NAL13026-1060	316-213R2	ORG 96-12-8	1,2-Dibromo-3-chloropropane		U	ug/L	500	159.11	2/7/2014	2/7/2014	2/7/2014	WG	100	NA	5.0	NA	SW8260B	NALC1836				
NAL13026-1060	316-213R2	ORG 87-68-3	Hexachlorobutadiene		U	ug/L	500	65.42	2/7/2014	2/7/2014	2/7/2014	WG	100	NA	5.0	NA	SW8260B	NALC1836				
NAL13026-1060	316-213R2	ORG 120-82-1	1,2,4-Trichlorobenzene		U	ug/L	500	27.63	2/7/2014	2/7/2014	2/7/2014	WG	100	NA	5.0	NA	SW8260B	NALC1836				
NAL13026-1060	316-213R2	ORG 91-20-3	Naphthalene	6300		ug/L	500	56.04	2/7/2014	2/7/2014	2/7/2014	WG	100	NA	5.0	NA	SW8260B	NALC1836				
NAL13026-1060	316-213R2	ORG 87-61-6	1,2,3-Trichlorobenzene		U	ug/L	500	23.28	2/7/2014	2/7/2014	2/7/2014	WG	100	NA	5.0	NA	SW8260B	NALC1836				
NAL13026-1060	316-213R2	STD 1868-53-7	Dibromofluoromethane	43		ng			2/7/2014	2/7/2014	2/7/2014	WG	100	NA	5.0	NA	SW8260B	NALC1836	50	86%		
NAL13026-1060	316-213R2	STD 17060-07-0	1,2-Dichloroethane d4	43		ng			2/7/2014	2/7/2014	2/7/2014	WG	100	NA	5.0	NA	SW8260B	NALC1836	50	86%		
NAL13026-1060	316-213R2	STD 2037-26-5	Toluene d8	48		ng			2/7/2014	2/7/2014	2/7/2014	WG	100	NA	5.0	NA	SW8260B	NALC1836	50	96%		
NAL13026-1060	316-213R2	STD 460-00-4	Bromofluorobenzene	52		ng			2/7/2014	2/7/2014	2/7/2014	WG	100	NA	5.0	NA	SW8260B	NALC1836	50	104%		



New Age/Landmark Mobile Laboratory Services

160 Veterans Blvd. • South Haven, Michigan 49090
Tel: 888-685-1628 • mobilelabs@nevagelandmark.com

FINAL ANALYTICAL REPORT

Republic Services
12976 St. Charles Rock Rd.
Bridgeton, MO 63044
ATTN: Craig Almanza

Project #: NAL13-026
Project Site: Bridgeton Landfill

Analytical results meet the requirements of NELAC Standards. The results reported apply solely to the sample analyzed and all results are reported on a dry weight basis unless stated otherwise. Any questions concerning this report should be directed to Scott D. Wall, President.

B = Analyte is found in the associated blank as well as in the sample.
D = Compound identified in an analysis at a secondary dilution factor.
E = Compound's concentration exceeds the calibration range of the instrument at this dilution.
X = Estimated value, some aspect of the test relative to this compound did not meet QC criteria. See batch narrative for explanation.
J = Estimated value, compound meets the identification criteria but the result is less than the limit of quantitation but greater than the MDL.
M = Matrix assessment, QC analyses parameter exceeded control limits.
U = Non-detect
 * NAL is not certified for these compound by NELAC.

Lab ID:	Sample ID:	CAS #	ANALYTES	Results	QC	Units	RDL	MDL	Sample Date	Prep. Date	Analysis Date	Matrix	Dil.	Weight(g)	Vol.(ml)	% Solid	Method	Data file	Spike	% Rec	% RPD	Parent
NAL13026-1061	316-213R3	ORG 75-71-8	Dichlorodifluoromethane		U	ug/L	500	29.28	2/7/2014	2/7/2014	2/7/2014	WG	100	NA	5.0	NA	SW8260B	NALC1838				
NAL13026-1061	316-213R3	ORG 74-87-3	Chloromethane		U	ug/L	500	43.07	2/7/2014	2/7/2014	2/7/2014	WG	100	NA	5.0	NA	SW8260B	NALC1838				
NAL13026-1061	316-213R3	ORG 75-01-4	Vinyl chloride		U	ug/L	200	31.86	2/7/2014	2/7/2014	2/7/2014	WG	100	NA	5.0	NA	SW8260B	NALC1838				
NAL13026-1061	316-213R3	ORG 74-83-9	Bromomethane		U	ug/L	500	50.04	2/7/2014	2/7/2014	2/7/2014	WG	100	NA	5.0	NA	SW8260B	NALC1838				
NAL13026-1061	316-213R3	ORG 75-00-3	Chloroethane		U	ug/L	500	55.61	2/7/2014	2/7/2014	2/7/2014	WG	100	NA	5.0	NA	SW8260B	NALC1838				
NAL13026-1061	316-213R3	ORG 75-69-4	Trichlorofluoromethane		U	ug/L	500	19.65	2/7/2014	2/7/2014	2/7/2014	WG	100	NA	5.0	NA	SW8260B	NALC1838				
NAL13026-1061	316-213R3	ORG 75-35-4	1,1-Dichloroethene		U	ug/L	100	47.11	2/7/2014	2/7/2014	2/7/2014	WG	100	NA	5.0	NA	SW8260B	NALC1838				
NAL13026-1061	316-213R3	ORG 75-09-2	Methylene chloride		U	ug/L	500	26.46	2/7/2014	2/7/2014	2/7/2014	WG	100	NA	5.0	NA	SW8260B	NALC1838				
NAL13026-1061	316-213R3	ORG 67-64-1	Acetone	84000	D	ug/L	10000	1556.07	2/7/2014	2/7/2014	2/7/2014	WG	1000	NA	5.0	NA	SW8260B	NALC1839				
NAL13026-1061	316-213R3	ORG 156-60-5	trans-1,2-Dichloroethene		U	ug/L	100	55.61	2/7/2014	2/7/2014	2/7/2014	WG	100	NA	5.0	NA	SW8260B	NALC1838				
NAL13026-1061	316-213R3	ORG 1634-04-4	MTBE		U	ug/L	500	61.18	2/7/2014	2/7/2014	2/7/2014	WG	100	NA	5.0	NA	SW8260B	NALC1838				
NAL13026-1061	316-213R3	ORG 75-34-3	1,1-Dichloroethane		U	ug/L	100	52.66	2/7/2014	2/7/2014	2/7/2014	WG	100	NA	5.0	NA	SW8260B	NALC1838				
NAL13026-1061	316-213R3	ORG 156-59-2	cis-1,2-Dichloroethene		U	ug/L	100	32.11	2/7/2014	2/7/2014	2/7/2014	WG	100	NA	5.0	NA	SW8260B	NALC1838				
NAL13026-1061	316-213R3	ORG 74-97-5	Bromochloromethane		U	ug/L	200	41.37	2/7/2014	2/7/2014	2/7/2014	WG	100	NA	5.0	NA	SW8260B	NALC1838				
NAL13026-1061	316-213R3	ORG 67-66-3	Chloroform		U	ug/L	100	15.73	2/7/2014	2/7/2014	2/7/2014	WG	100	NA	5.0	NA	SW8260B	NALC1838				
NAL13026-1061	316-213R3	ORG 71-55-6	1,1,1-Trichloroethane		U	ug/L	100	16.65	2/7/2014	2/7/2014	2/7/2014	WG	100	NA	5.0	NA	SW8260B	NALC1838				
NAL13026-1061	316-213R3	ORG 78-93-3	2-Butanone	39000	D	ug/L	10000	811.80	2/7/2014	2/7/2014	2/7/2014	WG	1000	NA	5.0	NA	SW8260B	NALC1839				
NAL13026-1061	316-213R3	ORG 56-23-5	Carbon tetrachloride		U	ug/L	100	27.64	2/7/2014	2/7/2014	2/7/2014	WG	100	NA	5.0	NA	SW8260B	NALC1838				
NAL13026-1061	316-213R3	ORG 71-43-2	Benzene	180		ug/L	100	13.53	2/7/2014	2/7/2014	2/7/2014	WG	100	NA	5.0	NA	SW8260B	NALC1838				
NAL13026-1061	316-213R3	ORG 107-06-2	1,2-Dichloroethane		U	ug/L	100	20.01	2/7/2014	2/7/2014	2/7/2014	WG	100	NA	5.0	NA	SW8260B	NALC1838				
NAL13026-1061	316-213R3	ORG 79-01-6	Trichloroethane		U	ug/L	100	36.33	2/7/2014	2/7/2014	2/7/2014	WG	100	NA	5.0	NA	SW8260B	NALC1838				
NAL13026-1061	316-213R3	ORG 74-95-3	Dibromomethane		U	ug/L	200	32.20	2/7/2014	2/7/2014	2/7/2014	WG	100	NA	5.0	NA	SW8260B	NALC1838				
NAL13026-1061	316-213R3	ORG 78-87-5	1,2-Dichloropropane		U	ug/L	100	18.17	2/7/2014	2/7/2014	2/7/2014	WG	100	NA	5.0	NA	SW8260B	NALC1838				
NAL13026-1061	316-213R3	ORG 75-27-4	Bromodichloromethane		U	ug/L	200	11.58	2/7/2014	2/7/2014	2/7/2014	WG	100	NA	5.0	NA	SW8260B	NALC1838				
NAL13026-1061	316-213R3	ORG 10061-01-5	cis-1,3-Dichloropropene		U	ug/L	100	25.01	2/7/2014	2/7/2014	2/7/2014	WG	100	NA	5.0	NA	SW8260B	NALC1838				
NAL13026-1061	316-213R3	ORG 108-88-3	Toluene	500		ug/L	100	20.96	2/7/2014	2/7/2014	2/7/2014	WG	100	NA	5.0	NA	SW8260B	NALC1838				
NAL13026-1061	316-213R3	ORG 108-10-1	4-Methyl-2-pentanone	2200		ug/L	500	74.00	2/7/2014	2/7/2014	2/7/2014	WG	100	NA	5.0	NA	SW8260B	NALC1838				
NAL13026-1061	316-213R3	ORG 10061-02-6	trans-1,3-Dichloropropene		U	ug/L	100	31.15	2/7/2014	2/7/2014	2/7/2014	WG	100	NA	5.0	NA	SW8260B	NALC1838				
NAL13026-1061	316-213R3	ORG 127-18-4	Tetrachloroethene		U	ug/L	100	48.56	2/7/2014	2/7/2014	2/7/2014	WG	100	NA	5.0	NA	SW8260B	NALC1838				
NAL13026-1061	316-213R3	ORG 79-00-5	1,1,2-Trichloroethane		U	ug/L	100	34.28	2/7/2014	2/7/2014	2/7/2014	WG	100	NA	5.0	NA	SW8260B	NALC1838				
NAL13026-1061	316-213R3	ORG 124-48-1	Dibromochloromethane		U	ug/L	200	29.90	2/7/2014	2/7/2014	2/7/2014	WG	100	NA	5.0	NA	SW8260B	NALC1838				
NAL13026-1061	316-213R3	ORG 106-93-4	1,2-Dibromoethane		U	ug/L	200	26.49	2/7/2014	2/7/2014	2/7/2014	WG	100	NA	5.0	NA	SW8260B	NALC1838				
NAL13026-1061	316-213R3	ORG 591-78-6	2-Hexanone	8600		ug/L	500	68.90	2/7/2014	2/7/2014	2/7/2014	WG	100	NA	5.0	NA	SW8260B	NALC1838				
NAL13026-1061	316-213R3	ORG 100-41-4	Ethylbenzene	1900		ug/L	100	25.38	2/7/2014	2/7/2014	2/7/2014	WG	100	NA	5.0	NA	SW8260B	NALC1838				
NAL13026-1061	316-213R3	ORG 108-90-7	Chlorobenzene		U	ug/L	100	27.52	2/7/2014	2/7/2014	2/7/2014	WG	100	NA	5.0	NA	SW8260B	NALC1838				
NAL13026-1061	316-213R3	ORG 630-20-6	1,1,1,2,2-Tetrachloroethane		U	ug/L	200	19.28	2/7/2014	2/7/2014	2/7/2014	WG	100	NA	5.0	NA	SW8260B	NALC1838				
NAL13026-1061	316-213R3	ORG XYLMP	p&m-Xylene	4900		ug/L	200	26.14	2/7/2014	2/7/2014	2/7/2014	WG	100	NA	5.0	NA	SW8260B	NALC1838				
NAL13026-1061	316-213R3	ORG 95-47-6	o-Xylene	2700		ug/L	100	12.90	2/7/2014	2/7/2014	2/7/2014	WG	100	NA	5.0	NA	SW8260B	NALC1838				
NAL13026-1061	316-213R3	ORG 100-42-5	Styrene	310		ug/L	100	20.23	2/7/2014	2/7/2014	2/7/2014	WG	100	NA	5.0	NA	SW8260B	NALC1838				
NAL13026-1061	316-213R3	ORG 75-25-2	Bromoform		U	ug/L	200	46.83	2/7/2014	2/7/2014	2/7/2014	WG	100	NA	5.0	NA	SW8260B	NALC1838				
NAL13026-1061	316-213R3	ORG 98-82-8	Isopropylbenzene	1300		ug/L	200	20.48	2/7/2014	2/7/2014	2/7/2014	WG	100	NA	5.0	NA	SW8260B	NALC1838				
NAL13026-1061	316-213R3	ORG 103-65-1	n-Propylbenzene	1200		ug/L	200	27.00	2/7/2014	2/7/2014	2/7/2014	WG	100	NA	5.0	NA	SW8260B	NALC1838				
NAL13026-1061	316-213R3	ORG 79-34-5	1,1,2,2-Tetrachloroethane		U	ug/L	200	29.16	2/7/2014	2/7/2014	2/7/2014	WG	100	NA	5.0	NA	SW8260B	NALC1838				



New Age/Landmark
Mobile Laboratory Services

160 Veterans Blvd. • South Haven, Michigan 49090
 Tel: 888-685-1628 • mobilelabs@nevagelandmark.com

FINAL ANALYTICAL REPORT

Republic Services
 12976 St. Charles Rock Rd.
 Bridgeton, MO 63044
 ATTN: Craig Almanza

Project #: NAL13-026
 Project Site: Bridgeton Landfill

Analytical results meet the requirements of NELAC Standards. The results reported apply solely to the sample analyzed and all results are reported on a dry weight basis unless stated otherwise. Any questions concerning this report should be directed to Scott D. Wall, President.

- B** = Analyte is found in the associated blank as well as in the sample.
- D** = Compound identified in an analysis at a secondary dilution factor.
- E** = Compound's concentration exceeds the calibration range of the instrument at this dilution.
- X** = Estimated value, some aspect of the test relative to this compound did not meet QC criteria. See batch narrative for explanation.
- J** = Estimated value, compound meets the identification criteria but the result is less than the limit of quantitation but greater than the MDL.
- M** = Matrix assessment, QC analyses parameter exceeded control limits.
- U** = Non-detect
- * NAL is not certified for these compound by NELAC.

Lab ID:	Sample ID:	CAS #	ANALYTES	Results	QC	Units	RDL	MDL	Sample Date	Prep. Date	Analysis Date	Matrix	Dil.	Weight(g)	Vol.(ml)	% Solid	Method	Data file	Spike	% Rec	% RPD	Parent
NAL13026-1061	316-213R3	ORG 96-18-4	1,2,3-Trichloropropane		U	ug/L	200	29.47	2/7/2014	2/7/2014	2/7/2014	WG	100	NA	5.0	NA	SW8260B	NALC1838				
NAL13026-1061	316-213R3	ORG 108-67-8	1,3,5-Trimethylbenzene	2400		ug/L	200	20.03	2/7/2014	2/7/2014	2/7/2014	WG	100	NA	5.0	NA	SW8260B	NALC1838				
NAL13026-1061	316-213R3	ORG 98-06-6	tert-Butylbenzene		U	ug/L	200	32.61	2/7/2014	2/7/2014	2/7/2014	WG	100	NA	5.0	NA	SW8260B	NALC1838				
NAL13026-1061	316-213R3	ORG 95-63-6	1,2,4-Trimethylbenzene	10000		ug/L	200	20.03	2/7/2014	2/7/2014	2/7/2014	WG	100	NA	5.0	NA	SW8260B	NALC1838				
NAL13026-1061	316-213R3	ORG 135-98-8	sec-Butylbenzene	260		ug/L	200	32.34	2/7/2014	2/7/2014	2/7/2014	WG	100	NA	5.0	NA	SW8260B	NALC1838				
NAL13026-1061	316-213R3	ORG 541-73-1	1,3-Dichlorobenzene		U	ug/L	200	22.21	2/7/2014	2/7/2014	2/7/2014	WG	100	NA	5.0	NA	SW8260B	NALC1838				
NAL13026-1061	316-213R3	ORG 99-87-6	p-Isopropyltoluene	42000	D	ug/L	2000	254.81	2/7/2014	2/7/2014	2/7/2014	WG	1000	NA	5.0	NA	SW8260B	NALC1839				
NAL13026-1061	316-213R3	ORG 106-46-7	1,4-Dichlorobenzene	8200		ug/L	200	33.03	2/7/2014	2/7/2014	2/7/2014	WG	100	NA	5.0	NA	SW8260B	NALC1838				
NAL13026-1061	316-213R3	ORG 95-50-1	1,2-Dichlorobenzene		U	ug/L	200	26.38	2/7/2014	2/7/2014	2/7/2014	WG	100	NA	5.0	NA	SW8260B	NALC1838				
NAL13026-1061	316-213R3	ORG 104-51-8	n-Butylbenzene	740	X+	ug/L	500	27.81	2/7/2014	2/7/2014	2/7/2014	WG	100	NA	5.0	NA	SW8260B	NALC1838				
NAL13026-1061	316-213R3	ORG 96-12-8	1,2-Dibromo-3-chloropropane		U	ug/L	500	159.11	2/7/2014	2/7/2014	2/7/2014	WG	100	NA	5.0	NA	SW8260B	NALC1838				
NAL13026-1061	316-213R3	ORG 87-68-3	Hexachlorobutadiene		U	ug/L	500	65.42	2/7/2014	2/7/2014	2/7/2014	WG	100	NA	5.0	NA	SW8260B	NALC1838				
NAL13026-1061	316-213R3	ORG 120-82-1	1,2,4-Trichlorobenzene		U	ug/L	500	27.63	2/7/2014	2/7/2014	2/7/2014	WG	100	NA	5.0	NA	SW8260B	NALC1838				
NAL13026-1061	316-213R3	ORG 91-20-3	Naphthalene	6400		ug/L	500	56.04	2/7/2014	2/7/2014	2/7/2014	WG	100	NA	5.0	NA	SW8260B	NALC1838				
NAL13026-1061	316-213R3	ORG 87-61-6	1,2,3-Trichlorobenzene		U	ug/L	500	23.28	2/7/2014	2/7/2014	2/7/2014	WG	100	NA	5.0	NA	SW8260B	NALC1838				
NAL13026-1061	316-213R3	STD 1868-53-7	Dibromofluoromethane	44		ng			2/7/2014	2/7/2014	2/7/2014	WG	100	NA	5.0	NA	SW8260B	NALC1838	50	88%		
NAL13026-1061	316-213R3	STD 17060-07-0	1,2-Dichloroethane d4	43		ng			2/7/2014	2/7/2014	2/7/2014	WG	100	NA	5.0	NA	SW8260B	NALC1838	50	86%		
NAL13026-1061	316-213R3	STD 2037-26-5	Toluene d8	49		ng			2/7/2014	2/7/2014	2/7/2014	WG	100	NA	5.0	NA	SW8260B	NALC1838	50	98%		
NAL13026-1061	316-213R3	STD 460-00-4	Bromofluorobenzene	51		ng			2/7/2014	2/7/2014	2/7/2014	WG	100	NA	5.0	NA	SW8260B	NALC1838	50	102%		



New Age/Landmark Mobile Laboratory Services

160 Veterans Blvd. • South Haven, Michigan 49090
Tel: 888-685-1628 • mobilelabs@nevagelandmark.com

FINAL ANALYTICAL REPORT

Republic Services
12976 St. Charles Rock Rd.
Bridgeton, MO 63044
ATTN: Craig Almanza

Project #: NAL13-026
Project Site: Bridgeton Landfill

Analytical results meet the requirements of NELAC Standards. The results reported apply solely to the sample analyzed and all results are reported on a dry weight basis unless stated otherwise. Any questions concerning this report should be directed to Scott D. Wall, President.

B = Analyte is found in the associated blank as well as in the sample.
D = Compound identified in an analysis at a secondary dilution factor.
E = Compound's concentration exceeds the calibration range of the instrument at this dilution.
X = Estimated value, some aspect of the test relative to this compound did not meet QC criteria. See batch narrative for explanation.
J = Estimated value, compound meets the identification criteria but the result is less than the limit of quantitation but greater than the MDL.
M = Matrix assessment, QC analyses parameter exceeded control limits.
U = Non-detect
 * NAL is not certified for these compound by NELAC.

Lab ID:	Sample ID:	CAS #	ANALYTES	Results	QC	Units	RDL	MDL	Sample Date	Prep. Date	Analysis Date	Matrix	Dil.	Weight(g)	Vol.(ml)	% Solid	Method	Data file	Spike	% Rec	% RPD	Parent
NAL13026-1062	316-213R4	ORG 75-71-8	Dichlorodifluoromethane		U	ug/L	500	29.28	2/7/2014	2/7/2014	2/7/2014	WG	100	NA	5.0	NA	SW8260B	NALC1840				
NAL13026-1062	316-213R4	ORG 74-87-3	Chloromethane		U	ug/L	500	43.07	2/7/2014	2/7/2014	2/7/2014	WG	100	NA	5.0	NA	SW8260B	NALC1840				
NAL13026-1062	316-213R4	ORG 75-01-4	Vinyl chloride		U	ug/L	200	31.86	2/7/2014	2/7/2014	2/7/2014	WG	100	NA	5.0	NA	SW8260B	NALC1840				
NAL13026-1062	316-213R4	ORG 74-83-9	Bromomethane		U	ug/L	500	50.04	2/7/2014	2/7/2014	2/7/2014	WG	100	NA	5.0	NA	SW8260B	NALC1840				
NAL13026-1062	316-213R4	ORG 75-00-3	Chloroethane		U	ug/L	500	55.61	2/7/2014	2/7/2014	2/7/2014	WG	100	NA	5.0	NA	SW8260B	NALC1840				
NAL13026-1062	316-213R4	ORG 75-69-4	Trichlorofluoromethane		U	ug/L	500	19.65	2/7/2014	2/7/2014	2/7/2014	WG	100	NA	5.0	NA	SW8260B	NALC1840				
NAL13026-1062	316-213R4	ORG 75-35-4	1,1-Dichloroethene		U	ug/L	100	47.11	2/7/2014	2/7/2014	2/7/2014	WG	100	NA	5.0	NA	SW8260B	NALC1840				
NAL13026-1062	316-213R4	ORG 75-09-2	Methylene chloride		U	ug/L	500	26.46	2/7/2014	2/7/2014	2/7/2014	WG	100	NA	5.0	NA	SW8260B	NALC1840				
NAL13026-1062	316-213R4	ORG 67-64-1	Acetone	89000	D	ug/L	10000	1556.07	2/7/2014	2/7/2014	2/7/2014	WG	1000	NA	5.0	NA	SW8260B	NALC1841				
NAL13026-1062	316-213R4	ORG 156-60-5	trans-1,2-Dichloroethene		U	ug/L	100	55.61	2/7/2014	2/7/2014	2/7/2014	WG	100	NA	5.0	NA	SW8260B	NALC1840				
NAL13026-1062	316-213R4	ORG 1634-04-4	MTBE		U	ug/L	500	61.18	2/7/2014	2/7/2014	2/7/2014	WG	100	NA	5.0	NA	SW8260B	NALC1840				
NAL13026-1062	316-213R4	ORG 75-34-3	1,1-Dichloroethane		U	ug/L	100	52.66	2/7/2014	2/7/2014	2/7/2014	WG	100	NA	5.0	NA	SW8260B	NALC1840				
NAL13026-1062	316-213R4	ORG 156-59-2	cis-1,2-Dichloroethene		U	ug/L	100	32.11	2/7/2014	2/7/2014	2/7/2014	WG	100	NA	5.0	NA	SW8260B	NALC1840				
NAL13026-1062	316-213R4	ORG 74-97-5	Bromochloromethane		U	ug/L	200	41.37	2/7/2014	2/7/2014	2/7/2014	WG	100	NA	5.0	NA	SW8260B	NALC1840				
NAL13026-1062	316-213R4	ORG 67-66-3	Chloroform		U	ug/L	100	15.73	2/7/2014	2/7/2014	2/7/2014	WG	100	NA	5.0	NA	SW8260B	NALC1840				
NAL13026-1062	316-213R4	ORG 71-55-6	1,1,1-Trichloroethane		U	ug/L	100	16.65	2/7/2014	2/7/2014	2/7/2014	WG	100	NA	5.0	NA	SW8260B	NALC1840				
NAL13026-1062	316-213R4	ORG 78-93-3	2-Butanone	40000	D	ug/L	10000	811.80	2/7/2014	2/7/2014	2/7/2014	WG	1000	NA	5.0	NA	SW8260B	NALC1841				
NAL13026-1062	316-213R4	ORG 56-23-5	Carbon tetrachloride		U	ug/L	100	27.64	2/7/2014	2/7/2014	2/7/2014	WG	100	NA	5.0	NA	SW8260B	NALC1840				
NAL13026-1062	316-213R4	ORG 71-43-2	Benzene	130		ug/L	100	13.53	2/7/2014	2/7/2014	2/7/2014	WG	100	NA	5.0	NA	SW8260B	NALC1840				
NAL13026-1062	316-213R4	ORG 107-06-2	1,2-Dichloroethane		U	ug/L	100	20.01	2/7/2014	2/7/2014	2/7/2014	WG	100	NA	5.0	NA	SW8260B	NALC1840				
NAL13026-1062	316-213R4	ORG 79-01-6	Trichloroethane		U	ug/L	100	36.33	2/7/2014	2/7/2014	2/7/2014	WG	100	NA	5.0	NA	SW8260B	NALC1840				
NAL13026-1062	316-213R4	ORG 74-95-3	Dibromomethane		U	ug/L	200	32.20	2/7/2014	2/7/2014	2/7/2014	WG	100	NA	5.0	NA	SW8260B	NALC1840				
NAL13026-1062	316-213R4	ORG 78-87-5	1,2-Dichloropropane		U	ug/L	100	18.17	2/7/2014	2/7/2014	2/7/2014	WG	100	NA	5.0	NA	SW8260B	NALC1840				
NAL13026-1062	316-213R4	ORG 75-27-4	Bromodichloromethane		U	ug/L	200	11.58	2/7/2014	2/7/2014	2/7/2014	WG	100	NA	5.0	NA	SW8260B	NALC1840				
NAL13026-1062	316-213R4	ORG 10061-01-5	cis-1,3-Dichloropropene		U	ug/L	100	25.01	2/7/2014	2/7/2014	2/7/2014	WG	100	NA	5.0	NA	SW8260B	NALC1840				
NAL13026-1062	316-213R4	ORG 108-88-3	Toluene	450		ug/L	100	20.96	2/7/2014	2/7/2014	2/7/2014	WG	100	NA	5.0	NA	SW8260B	NALC1840				
NAL13026-1062	316-213R4	ORG 108-10-1	4-Methyl-2-pentanone	2200		ug/L	500	74.00	2/7/2014	2/7/2014	2/7/2014	WG	100	NA	5.0	NA	SW8260B	NALC1840				
NAL13026-1062	316-213R4	ORG 10061-02-6	trans-1,3-Dichloropropene		U	ug/L	100	31.15	2/7/2014	2/7/2014	2/7/2014	WG	100	NA	5.0	NA	SW8260B	NALC1840				
NAL13026-1062	316-213R4	ORG 127-18-4	Tetrachloroethene		U	ug/L	100	48.56	2/7/2014	2/7/2014	2/7/2014	WG	100	NA	5.0	NA	SW8260B	NALC1840				
NAL13026-1062	316-213R4	ORG 79-00-5	1,1,2-Trichloroethane		U	ug/L	100	34.28	2/7/2014	2/7/2014	2/7/2014	WG	100	NA	5.0	NA	SW8260B	NALC1840				
NAL13026-1062	316-213R4	ORG 124-48-1	Dibromochloromethane		U	ug/L	200	29.90	2/7/2014	2/7/2014	2/7/2014	WG	100	NA	5.0	NA	SW8260B	NALC1840				
NAL13026-1062	316-213R4	ORG 106-93-4	1,2-Dibromoethane		U	ug/L	200	26.49	2/7/2014	2/7/2014	2/7/2014	WG	100	NA	5.0	NA	SW8260B	NALC1840				
NAL13026-1062	316-213R4	ORG 591-78-6	2-Hexanone	8800		ug/L	500	68.90	2/7/2014	2/7/2014	2/7/2014	WG	100	NA	5.0	NA	SW8260B	NALC1840				
NAL13026-1062	316-213R4	ORG 100-41-4	Ethylbenzene	1800		ug/L	100	25.38	2/7/2014	2/7/2014	2/7/2014	WG	100	NA	5.0	NA	SW8260B	NALC1840				
NAL13026-1062	316-213R4	ORG 108-90-7	Chlorobenzene		U	ug/L	100	27.52	2/7/2014	2/7/2014	2/7/2014	WG	100	NA	5.0	NA	SW8260B	NALC1840				
NAL13026-1062	316-213R4	ORG 630-20-6	1,1,1,2-Tetrachloroethane		U	ug/L	200	19.28	2/7/2014	2/7/2014	2/7/2014	WG	100	NA	5.0	NA	SW8260B	NALC1840				
NAL13026-1062	316-213R4	ORG XYLMP	p&m-Xylene	4500		ug/L	200	26.14	2/7/2014	2/7/2014	2/7/2014	WG	100	NA	5.0	NA	SW8260B	NALC1840				
NAL13026-1062	316-213R4	ORG 95-47-6	o-Xylene	2500		ug/L	100	12.90	2/7/2014	2/7/2014	2/7/2014	WG	100	NA	5.0	NA	SW8260B	NALC1840				
NAL13026-1062	316-213R4	ORG 100-42-5	Styrene	270		ug/L	100	20.23	2/7/2014	2/7/2014	2/7/2014	WG	100	NA	5.0	NA	SW8260B	NALC1840				
NAL13026-1062	316-213R4	ORG 75-25-2	Bromoform		U	ug/L	200	46.83	2/7/2014	2/7/2014	2/7/2014	WG	100	NA	5.0	NA	SW8260B	NALC1840				
NAL13026-1062	316-213R4	ORG 98-82-8	Isopropylbenzene	1300		ug/L	200	20.48	2/7/2014	2/7/2014	2/7/2014	WG	100	NA	5.0	NA	SW8260B	NALC1840				
NAL13026-1062	316-213R4	ORG 103-65-1	n-Propylbenzene	1200		ug/L	200	27.00	2/7/2014	2/7/2014	2/7/2014	WG	100	NA	5.0	NA	SW8260B	NALC1840				
NAL13026-1062	316-213R4	ORG 79-34-5	1,1,2,2-Tetrachloroethane		U	ug/L	200	29.16	2/7/2014	2/7/2014	2/7/2014	WG	100	NA	5.0	NA	SW8260B	NALC1840				



New Age/Landmark
Mobile Laboratory Services

160 Veterans Blvd. • South Haven, Michigan 49090
Tel: 888-685-1628 • mobilelabs@nevagelandmark.com

FINAL ANALYTICAL REPORT

Republic Services
12976 St. Charles Rock Rd.
Bridgeton, MO 63044
ATTN: Craig Almanza

Project #: NAL13-026
Project Site: Bridgeton Landfill

Analytical results meet the requirements of NELAC Standards. The results reported apply solely to the sample analyzed and all results are reported on a dry weight basis unless stated otherwise. Any questions concerning this report should be directed to Scott D. Wall, President.

B = Analyte is found in the associated blank as well as in the sample.

D = Compound identified in an analysis at a secondary dilution factor.

E = Compound's concentration exceeds the calibration range of the instrument at this dilution.

X = Estimated value, some aspect of the test relative to this compound did not meet QC criteria. See batch narrative for explanation.

J = Estimated value, compound meets the identification criteria but the result is less than the limit of quantitation but greater than the MDL.

M = Matrix assessment, QC analyses parameter exceeded control limits.

U = Non-detect

* NAL is not certified for these compound by NELAC.

Lab ID:	Sample ID:	CAS #	ANALYTES	Results	QC	Units	RDL	MDL	Sample Date	Prep. Date	Analysis Date	Matrix	Dil.	Weight(g)	Vol.(ml)	% Solid	Method	Data file	Spike	% Rec	% RPD	Parent
NAL13026-1062	316-213R4	ORG 96-18-4	1,2,3-Trichloropropane		U	ug/L	200	29.47	2/7/2014	2/7/2014	2/7/2014	WG	100	NA	5.0	NA	SW8260B	NALC1840				
NAL13026-1062	316-213R4	ORG 108-67-8	1,3,5-Trimethylbenzene	2200		ug/L	200	20.03	2/7/2014	2/7/2014	2/7/2014	WG	100	NA	5.0	NA	SW8260B	NALC1840				
NAL13026-1062	316-213R4	ORG 98-06-6	tert-Butylbenzene		U	ug/L	200	32.61	2/7/2014	2/7/2014	2/7/2014	WG	100	NA	5.0	NA	SW8260B	NALC1840				
NAL13026-1062	316-213R4	ORG 95-63-6	1,2,4-Trimethylbenzene	10000		ug/L	200	20.03	2/7/2014	2/7/2014	2/7/2014	WG	100	NA	5.0	NA	SW8260B	NALC1840				
NAL13026-1062	316-213R4	ORG 135-98-8	sec-Butylbenzene	330		ug/L	200	32.34	2/7/2014	2/7/2014	2/7/2014	WG	100	NA	5.0	NA	SW8260B	NALC1840				
NAL13026-1062	316-213R4	ORG 541-73-1	1,3-Dichlorobenzene		U	ug/L	200	22.21	2/7/2014	2/7/2014	2/7/2014	WG	100	NA	5.0	NA	SW8260B	NALC1840				
NAL13026-1062	316-213R4	ORG 99-87-6	p-Isopropyltoluene	42000	D	ug/L	2000	254.81	2/7/2014	2/7/2014	2/7/2014	WG	1000	NA	5.0	NA	SW8260B	NALC1841				
NAL13026-1062	316-213R4	ORG 106-46-7	1,4-Dichlorobenzene	8000		ug/L	200	33.03	2/7/2014	2/7/2014	2/7/2014	WG	100	NA	5.0	NA	SW8260B	NALC1840				
NAL13026-1062	316-213R4	ORG 95-50-1	1,2-Dichlorobenzene		U	ug/L	200	26.38	2/7/2014	2/7/2014	2/7/2014	WG	100	NA	5.0	NA	SW8260B	NALC1840				
NAL13026-1062	316-213R4	ORG 104-51-8	n-Butylbenzene	780	X+	ug/L	500	27.81	2/7/2014	2/7/2014	2/7/2014	WG	100	NA	5.0	NA	SW8260B	NALC1840				
NAL13026-1062	316-213R4	ORG 96-12-8	1,2-Dibromo-3-chloropropane		U	ug/L	500	159.11	2/7/2014	2/7/2014	2/7/2014	WG	100	NA	5.0	NA	SW8260B	NALC1840				
NAL13026-1062	316-213R4	ORG 87-68-3	Hexachlorobutadiene		U	ug/L	500	65.42	2/7/2014	2/7/2014	2/7/2014	WG	100	NA	5.0	NA	SW8260B	NALC1840				
NAL13026-1062	316-213R4	ORG 120-82-1	1,2,4-Trichlorobenzene		U	ug/L	500	27.63	2/7/2014	2/7/2014	2/7/2014	WG	100	NA	5.0	NA	SW8260B	NALC1840				
NAL13026-1062	316-213R4	ORG 91-20-3	Naphthalene	6800		ug/L	500	56.04	2/7/2014	2/7/2014	2/7/2014	WG	100	NA	5.0	NA	SW8260B	NALC1840				
NAL13026-1062	316-213R4	ORG 87-61-6	1,2,3-Trichlorobenzene		U	ug/L	500	23.28	2/7/2014	2/7/2014	2/7/2014	WG	100	NA	5.0	NA	SW8260B	NALC1840				
NAL13026-1062	316-213R4	STD 1868-53-7	Dibromofluoromethane	49		ng			2/7/2014	2/7/2014	2/7/2014	WG	100	NA	5.0	NA	SW8260B	NALC1840	50	98%		
NAL13026-1062	316-213R4	STD 17060-07-0	1,2-Dichloroethane d4	47		ng			2/7/2014	2/7/2014	2/7/2014	WG	100	NA	5.0	NA	SW8260B	NALC1840	50	94%		
NAL13026-1062	316-213R4	STD 2037-26-5	Toluene d8	48		ng			2/7/2014	2/7/2014	2/7/2014	WG	100	NA	5.0	NA	SW8260B	NALC1840	50	96%		
NAL13026-1062	316-213R4	STD 460-00-4	Bromofluorobenzene	50		ng			2/7/2014	2/7/2014	2/7/2014	WG	100	NA	5.0	NA	SW8260B	NALC1840	50	100%		

FINAL ANALYTICAL REPORT

Republic Services
 12976 St. Charles Rock Rd.
 Bridgeton, MO 63044
 ATTN: Craig Almanza

Project #: NAL13-026
 Project Site: Bridgeton Landfill

Analytical results meet the requirements of NELAC Standards. The results reported apply solely to the sample analyzed and all results are reported on a dry weight basis unless stated otherwise. Any questions concerning this report should be directed to Scott D. Wall, President.
B = Analyte is found in the associated blank as well as in the sample.
D = Compound identified in an analysis at a secondary dilution factor.
E = Compound's concentration exceeds the calibration range of the instrument at this dilution.
X = Estimated value, some aspect of the test relative to this compound did not meet QC criteria. See batch narrative for explanation.
J = Estimated value, compound meets the identification criteria but the result is less than the limit of quantitation but greater than the MDL.
M = Matrix assessment, QC analyses parameter exceeded control limits.
U = Non-detect
 * NAL is not certified for these compound by NELAC.

Lab ID:	Sample ID:	CAS #	ANALYTES	Results	QC	Units	RDL	MDL	Sample Date	Prep. Date	Analysis Date	Matrix	Dil.	Weight(g)	Vol.(ml)	% Solid	Method	Data file	Spike	% Rec	% RPD	Parent
NAL13026-1063	316-213R5	ORG 75-71-8	Dichlorodifluoromethane		U	ug/L	500	29.28	2/7/2014	2/7/2014	2/7/2014	WG	100	NA	5.0	NA	SW8260B	NALC1844				
NAL13026-1063	316-213R5	ORG 74-87-3	Chloromethane		U	ug/L	500	43.07	2/7/2014	2/7/2014	2/7/2014	WG	100	NA	5.0	NA	SW8260B	NALC1844				
NAL13026-1063	316-213R5	ORG 75-01-4	Vinyl chloride		U	ug/L	200	31.86	2/7/2014	2/7/2014	2/7/2014	WG	100	NA	5.0	NA	SW8260B	NALC1844				
NAL13026-1063	316-213R5	ORG 74-83-9	Bromomethane		U	ug/L	500	50.04	2/7/2014	2/7/2014	2/7/2014	WG	100	NA	5.0	NA	SW8260B	NALC1844				
NAL13026-1063	316-213R5	ORG 75-00-3	Chloroethane		U	ug/L	500	55.61	2/7/2014	2/7/2014	2/7/2014	WG	100	NA	5.0	NA	SW8260B	NALC1844				
NAL13026-1063	316-213R5	ORG 75-69-4	Trichlorofluoromethane		U	ug/L	500	19.65	2/7/2014	2/7/2014	2/7/2014	WG	100	NA	5.0	NA	SW8260B	NALC1844				
NAL13026-1063	316-213R5	ORG 75-35-4	1,1-Dichloroethene		U	ug/L	100	47.11	2/7/2014	2/7/2014	2/7/2014	WG	100	NA	5.0	NA	SW8260B	NALC1844				
NAL13026-1063	316-213R5	ORG 75-09-2	Methylene chloride		U	ug/L	500	26.46	2/7/2014	2/7/2014	2/7/2014	WG	100	NA	5.0	NA	SW8260B	NALC1844				
NAL13026-1063	316-213R5	ORG 67-64-1	Acetone	79000	D	ug/L	10000	1556.07	2/7/2014	2/7/2014	2/7/2014	WG	1000	NA	5.0	NA	SW8260B	NALC1845				
NAL13026-1063	316-213R5	ORG 156-60-5	trans-1,2-Dichloroethene		U	ug/L	100	55.61	2/7/2014	2/7/2014	2/7/2014	WG	100	NA	5.0	NA	SW8260B	NALC1844				
NAL13026-1063	316-213R5	ORG 1634-04-4	MTBE		U	ug/L	500	61.18	2/7/2014	2/7/2014	2/7/2014	WG	100	NA	5.0	NA	SW8260B	NALC1844				
NAL13026-1063	316-213R5	ORG 75-34-3	1,1-Dichloroethane		U	ug/L	100	52.66	2/7/2014	2/7/2014	2/7/2014	WG	100	NA	5.0	NA	SW8260B	NALC1844				
NAL13026-1063	316-213R5	ORG 156-59-2	cis-1,2-Dichloroethene		U	ug/L	100	32.11	2/7/2014	2/7/2014	2/7/2014	WG	100	NA	5.0	NA	SW8260B	NALC1844				
NAL13026-1063	316-213R5	ORG 74-97-5	Bromochloromethane		U	ug/L	200	41.37	2/7/2014	2/7/2014	2/7/2014	WG	100	NA	5.0	NA	SW8260B	NALC1844				
NAL13026-1063	316-213R5	ORG 67-66-3	Chloroform		U	ug/L	100	15.73	2/7/2014	2/7/2014	2/7/2014	WG	100	NA	5.0	NA	SW8260B	NALC1844				
NAL13026-1063	316-213R5	ORG 71-55-6	1,1,1-Trichloroethane		U	ug/L	100	16.65	2/7/2014	2/7/2014	2/7/2014	WG	100	NA	5.0	NA	SW8260B	NALC1844				
NAL13026-1063	316-213R5	ORG 78-93-3	2-Butanone	33000	D	ug/L	10000	811.80	2/7/2014	2/7/2014	2/7/2014	WG	1000	NA	5.0	NA	SW8260B	NALC1845				
NAL13026-1063	316-213R5	ORG 56-23-5	Carbon tetrachloride		U	ug/L	100	27.64	2/7/2014	2/7/2014	2/7/2014	WG	100	NA	5.0	NA	SW8260B	NALC1844				
NAL13026-1063	316-213R5	ORG 71-43-2	Benzene	73	J	ug/L	100	13.53	2/7/2014	2/7/2014	2/7/2014	WG	100	NA	5.0	NA	SW8260B	NALC1844				
NAL13026-1063	316-213R5	ORG 107-06-2	1,2-Dichloroethane		U	ug/L	100	20.01	2/7/2014	2/7/2014	2/7/2014	WG	100	NA	5.0	NA	SW8260B	NALC1844				
NAL13026-1063	316-213R5	ORG 79-01-6	Trichloroethene		U	ug/L	100	36.33	2/7/2014	2/7/2014	2/7/2014	WG	100	NA	5.0	NA	SW8260B	NALC1844				
NAL13026-1063	316-213R5	ORG 74-95-3	Dibromomethane		U	ug/L	200	32.20	2/7/2014	2/7/2014	2/7/2014	WG	100	NA	5.0	NA	SW8260B	NALC1844				
NAL13026-1063	316-213R5	ORG 78-87-5	1,2-Dichloropropane		U	ug/L	100	18.17	2/7/2014	2/7/2014	2/7/2014	WG	100	NA	5.0	NA	SW8260B	NALC1844				
NAL13026-1063	316-213R5	ORG 75-27-4	Bromodichloromethane		U	ug/L	200	11.58	2/7/2014	2/7/2014	2/7/2014	WG	100	NA	5.0	NA	SW8260B	NALC1844				
NAL13026-1063	316-213R5	ORG 10061-01-5	cis-1,3-Dichloropropene		U	ug/L	100	25.01	2/7/2014	2/7/2014	2/7/2014	WG	100	NA	5.0	NA	SW8260B	NALC1844				
NAL13026-1063	316-213R5	ORG 108-88-3	Toluene	360		ug/L	100	20.96	2/7/2014	2/7/2014	2/7/2014	WG	100	NA	5.0	NA	SW8260B	NALC1844				
NAL13026-1063	316-213R5	ORG 108-10-1	4-Methyl-2-pentanone	2000		ug/L	500	74.00	2/7/2014	2/7/2014	2/7/2014	WG	100	NA	5.0	NA	SW8260B	NALC1844				
NAL13026-1063	316-213R5	ORG 10061-02-6	trans-1,3-Dichloropropene		U	ug/L	100	31.15	2/7/2014	2/7/2014	2/7/2014	WG	100	NA	5.0	NA	SW8260B	NALC1844				
NAL13026-1063	316-213R5	ORG 127-18-4	Tetrachloroethene		UX-	ug/L	100	48.56	2/7/2014	2/7/2014	2/7/2014	WG	100	NA	5.0	NA	SW8260B	NALC1844				
NAL13026-1063	316-213R5	ORG 79-00-5	1,1,2-Trichloroethane		U	ug/L	100	34.28	2/7/2014	2/7/2014	2/7/2014	WG	100	NA	5.0	NA	SW8260B	NALC1844				
NAL13026-1063	316-213R5	ORG 124-48-1	Dibromochloromethane		U	ug/L	200	29.90	2/7/2014	2/7/2014	2/7/2014	WG	100	NA	5.0	NA	SW8260B	NALC1844				
NAL13026-1063	316-213R5	ORG 106-93-4	1,2-Dibromoethane		U	ug/L	200	26.49	2/7/2014	2/7/2014	2/7/2014	WG	100	NA	5.0	NA	SW8260B	NALC1844				
NAL13026-1063	316-213R5	ORG 591-78-6	2-Hexanone	8200	X+	ug/L	500	68.90	2/7/2014	2/7/2014	2/7/2014	WG	100	NA	5.0	NA	SW8260B	NALC1844				
NAL13026-1063	316-213R5	ORG 100-41-4	Ethylbenzene	1600		ug/L	100	25.38	2/7/2014	2/7/2014	2/7/2014	WG	100	NA	5.0	NA	SW8260B	NALC1844				
NAL13026-1063	316-213R5	ORG 108-90-7	Chlorobenzene		U	ug/L	100	27.52	2/7/2014	2/7/2014	2/7/2014	WG	100	NA	5.0	NA	SW8260B	NALC1844				
NAL13026-1063	316-213R5	ORG 630-20-6	1,1,1,2-Tetrachloroethane		U	ug/L	200	19.28	2/7/2014	2/7/2014	2/7/2014	WG	100	NA	5.0	NA	SW8260B	NALC1844				
NAL13026-1063	316-213R5	ORG XYLMP	p&m-Xylene	4000		ug/L	200	26.14	2/7/2014	2/7/2014	2/7/2014	WG	100	NA	5.0	NA	SW8260B	NALC1844				
NAL13026-1063	316-213R5	ORG 95-47-6	o-Xylene	2300		ug/L	100	12.90	2/7/2014	2/7/2014	2/7/2014	WG	100	NA	5.0	NA	SW8260B	NALC1844				
NAL13026-1063	316-213R5	ORG 100-42-5	Styrene	250		ug/L	100	20.23	2/7/2014	2/7/2014	2/7/2014	WG	100	NA	5.0	NA	SW8260B	NALC1844				
NAL13026-1063	316-213R5	ORG 75-25-2	Bromoform		U	ug/L	200	46.83	2/7/2014	2/7/2014	2/7/2014	WG	100	NA	5.0	NA	SW8260B	NALC1844				
NAL13026-1063	316-213R5	ORG 98-82-8	Isopropylbenzene	1200		ug/L	200	20.48	2/7/2014	2/7/2014	2/7/2014	WG	100	NA	5.0	NA	SW8260B	NALC1844				
NAL13026-1063	316-213R5	ORG 103-65-1	n-Propylbenzene	1100		ug/L	200	27.00	2/7/2014	2/7/2014	2/7/2014	WG	100	NA	5.0	NA	SW8260B	NALC1844				
NAL13026-1063	316-213R5	ORG 79-34-5	1,1,2,2-Tetrachloroethane		U	ug/L	200	29.16	2/7/2014	2/7/2014	2/7/2014	WG	100	NA	5.0	NA	SW8260B	NALC1844				



New Age/Landmark
Mobile Laboratory Services

160 Veterans Blvd. • South Haven, Michigan 49090
Tel: 888-685-1628 • mobilelabs@nevagelandmark.com

FINAL ANALYTICAL REPORT

Republic Services
12976 St. Charles Rock Rd.
Bridgeton, MO 63044
ATTN: Craig Almanza

Project #: NAL13-026
Project Site: Bridgeton Landfill

Analytical results meet the requirements of NELAC Standards. The results reported apply solely to the sample analyzed and all results are reported on a dry weight basis unless stated otherwise. Any questions concerning this report should be directed to Scott D. Wall, President.

B = Analyte is found in the associated blank as well as in the sample.

D = Compound identified in an analysis at a secondary dilution factor.

E = Compound's concentration exceeds the calibration range of the instrument at this dilution.

X = Estimated value, some aspect of the test relative to this compound did not meet QC criteria. See batch narrative for explanation.

J = Estimated value, compound meets the identification criteria but the result is less than the limit of quantitation but greater than the MDL.

M = Matrix assessment, QC analyses parameter exceeded control limits.

U = Non-detect

* NAL is not certified for these compound by NELAC.

Lab ID:	Sample ID:	CAS #	ANALYTES	Results	QC	Units	RDL	MDL	Sample Date	Prep. Date	Analysis Date	Matrix	Dil.	Weight(g)	Vol.(ml)	% Solid	Method	Data file	Spike	% Rec	% RPD	Parent
NAL13026-1063	316-213R5	ORG 96-18-4	1,2,3-Trichloropropane		U	ug/L	200	29.47	2/7/2014	2/7/2014	2/7/2014	WG	100	NA	5.0	NA	SW8260B	NALC1844				
NAL13026-1063	316-213R5	ORG 108-67-8	1,3,5-Trimethylbenzene	2200		ug/L	200	20.03	2/7/2014	2/7/2014	2/7/2014	WG	100	NA	5.0	NA	SW8260B	NALC1844				
NAL13026-1063	316-213R5	ORG 98-06-6	tert-Butylbenzene		U	ug/L	200	32.61	2/7/2014	2/7/2014	2/7/2014	WG	100	NA	5.0	NA	SW8260B	NALC1844				
NAL13026-1063	316-213R5	ORG 95-63-6	1,2,4-Trimethylbenzene	10000		ug/L	200	20.03	2/7/2014	2/7/2014	2/7/2014	WG	100	NA	5.0	NA	SW8260B	NALC1844				
NAL13026-1063	316-213R5	ORG 135-98-8	sec-Butylbenzene	250		ug/L	200	32.34	2/7/2014	2/7/2014	2/7/2014	WG	100	NA	5.0	NA	SW8260B	NALC1844				
NAL13026-1063	316-213R5	ORG 541-73-1	1,3-Dichlorobenzene		U	ug/L	200	22.21	2/7/2014	2/7/2014	2/7/2014	WG	100	NA	5.0	NA	SW8260B	NALC1844				
NAL13026-1063	316-213R5	ORG 99-87-6	p-Isopropyltoluene	39000	D	ug/L	2000	254.81	2/7/2014	2/7/2014	2/7/2014	WG	1000	NA	5.0	NA	SW8260B	NALC1845				
NAL13026-1063	316-213R5	ORG 106-46-7	1,4-Dichlorobenzene	8000		ug/L	200	33.03	2/7/2014	2/7/2014	2/7/2014	WG	100	NA	5.0	NA	SW8260B	NALC1844				
NAL13026-1063	316-213R5	ORG 95-50-1	1,2-Dichlorobenzene		U	ug/L	200	26.38	2/7/2014	2/7/2014	2/7/2014	WG	100	NA	5.0	NA	SW8260B	NALC1844				
NAL13026-1063	316-213R5	ORG 104-51-8	n-Butylbenzene	750		ug/L	500	27.81	2/7/2014	2/7/2014	2/7/2014	WG	100	NA	5.0	NA	SW8260B	NALC1844				
NAL13026-1063	316-213R5	ORG 96-12-8	1,2-Dibromo-3-chloropropane		U	ug/L	500	159.11	2/7/2014	2/7/2014	2/7/2014	WG	100	NA	5.0	NA	SW8260B	NALC1844				
NAL13026-1063	316-213R5	ORG 87-68-3	Hexachlorobutadiene		U	ug/L	500	65.42	2/7/2014	2/7/2014	2/7/2014	WG	100	NA	5.0	NA	SW8260B	NALC1844				
NAL13026-1063	316-213R5	ORG 120-82-1	1,2,4-Trichlorobenzene		U	ug/L	500	27.63	2/7/2014	2/7/2014	2/7/2014	WG	100	NA	5.0	NA	SW8260B	NALC1844				
NAL13026-1063	316-213R5	ORG 91-20-3	Naphthalene	6600		ug/L	500	56.04	2/7/2014	2/7/2014	2/7/2014	WG	100	NA	5.0	NA	SW8260B	NALC1844				
NAL13026-1063	316-213R5	ORG 87-61-6	1,2,3-Trichlorobenzene		U	ug/L	500	23.28	2/7/2014	2/7/2014	2/7/2014	WG	100	NA	5.0	NA	SW8260B	NALC1844				
NAL13026-1063	316-213R5	STD 1868-53-7	Dibromofluoromethane	44		ng			2/7/2014	2/7/2014	2/7/2014	WG	100	NA	5.0	NA	SW8260B	NALC1844	50	88%		
NAL13026-1063	316-213R5	STD 17060-07-0	1,2-Dichloroethane d4	44		ng			2/7/2014	2/7/2014	2/7/2014	WG	100	NA	5.0	NA	SW8260B	NALC1844	50	88%		
NAL13026-1063	316-213R5	STD 2037-26-5	Toluene d8	48		ng			2/7/2014	2/7/2014	2/7/2014	WG	100	NA	5.0	NA	SW8260B	NALC1844	50	96%		
NAL13026-1063	316-213R5	STD 460-00-4	Bromofluorobenzene	50		ng			2/7/2014	2/7/2014	2/7/2014	WG	100	NA	5.0	NA	SW8260B	NALC1844	50	100%		



New Age/Landmark
Mobile Laboratory Services

160 Veterans Blvd. • South Haven, Michigan 49090
Tel: 888-685-1628 • mobilelabs@nevagelandmark.com

FINAL ANALYTICAL REPORT

Republic Services
12976 St. Charles Rock Rd.
Bridgeton, MO 63044
ATTN: Craig Almanza

Project #: NAL13-026
Project Site: Bridgeton Landfill

Analytical results meet the requirements of NELAC Standards. The results reported apply solely to the sample analyzed and all results are reported on a dry weight basis unless stated otherwise. Any questions concerning this report should be directed to Scott D. Wall, President.
B = Analyte is found in the associated blank as well as in the sample.
D = Compound identified in an analysis at a secondary dilution factor.
E = Compound's concentration exceeds the calibration range of the instrument at this dilution.
X = Estimated value, some aspect of the test relative to this compound did not meet QC criteria. See batch narrative for explanation.
J = Estimated value, compound meets the identification criteria but the result is less than the limit of quantitation but greater than the MDL.
M = Matrix assessment, QC analyses parameter exceeded control limits.
U = Non-detect
* NAL is not certified for these compound by NELAC.

Table with columns: Lab ID, Sample ID, CAS #, ANALYTES, Results, QC, Units, RDL, MDL, Sample Date, Prep. Date, Analysis Date, Matrix, Dil., Weight(g), Vol.(ml), % Solid, Method, Data file, Spike, % Rec, % RPD, Parent. Contains 46 rows of analytical data.



New Age/Landmark
Mobile Laboratory Services

160 Veterans Blvd. • South Haven, Michigan 49090
Tel: 888-685-1628 • mobilelabs@nevagelandmark.com

FINAL ANALYTICAL REPORT

Republic Services
12976 St. Charles Rock Rd.
Bridgeton, MO 63044
ATTN: Craig Almanza

Project #: NAL13-026
Project Site: Bridgeton Landfill

Analytical results meet the requirements of NELAC Standards. The results reported apply solely to the sample analyzed and all results are reported on a dry weight basis unless stated otherwise. Any questions concerning this report should be directed to Scott D. Wall, President.

B = Analyte is found in the associated blank as well as in the sample.

D = Compound identified in an analysis at a secondary dilution factor.

E = Compound's concentration exceeds the calibration range of the instrument at this dilution.

X = Estimated value, some aspect of the test relative to this compound did not meet QC criteria. See batch narrative for explanation.

J = Estimated value, compound meets the identification criteria but the result is less than the limit of quantitation but greater than the MDL.

M = Matrix assessment, QC analyses parameter exceeded control limits.

U = Non-detect

* NAL is not certified for these compound by NELAC.

Lab ID:	Sample ID:	CAS #	ANALYTES	Results	QC	Units	RDL	MDL	Sample Date	Prep. Date	Analysis Date	Matrix	Dil.	Weight(g)	Vol.(ml)	% Solid	Method	Data file	Spike	% Rec	% RPD	Parent
C020714CCVA	C020714CCVA	ORG 96-18-4	1,2,3-Trichloropropane	44		ug/L	2	0.29	NA	2/7/2014	2/7/2014	WQ	1	NA	5.0	NA	SW8260B	NALC1828	50	88%		
C020714CCVA	C020714CCVA	ORG 108-67-8	1,3,5-Trimethylbenzene	52		ug/L	2	0.20	NA	2/7/2014	2/7/2014	WQ	1	NA	5.0	NA	SW8260B	NALC1828	50	104%		
C020714CCVA	C020714CCVA	ORG 98-06-6	tert-Butylbenzene	59		ug/L	2	0.33	NA	2/7/2014	2/7/2014	WQ	1	NA	5.0	NA	SW8260B	NALC1828	50	118%		
C020714CCVA	C020714CCVA	ORG 95-63-6	1,2,4-Trimethylbenzene	54		ug/L	2	0.20	NA	2/7/2014	2/7/2014	WQ	1	NA	5.0	NA	SW8260B	NALC1828	50	108%		
C020714CCVA	C020714CCVA	ORG 135-98-8	sec-Butylbenzene	55		ug/L	2	0.32	NA	2/7/2014	2/7/2014	WQ	1	NA	5.0	NA	SW8260B	NALC1828	50	110%		
C020714CCVA	C020714CCVA	ORG 541-73-1	1,3-Dichlorobenzene	50		ug/L	2	0.22	NA	2/7/2014	2/7/2014	WQ	1	NA	5.0	NA	SW8260B	NALC1828	50	100%		
C020714CCVA	C020714CCVA	ORG 99-87-6	p-Isopropyltoluene	56		ug/L	2	0.25	NA	2/7/2014	2/7/2014	WQ	1	NA	5.0	NA	SW8260B	NALC1828	50	112%		
C020714CCVA	C020714CCVA	ORG 106-46-7	1,4-Dichlorobenzene	49		ug/L	2	0.33	NA	2/7/2014	2/7/2014	WQ	1	NA	5.0	NA	SW8260B	NALC1828	50	98%		
C020714CCVA	C020714CCVA	ORG 95-50-1	1,2-Dichlorobenzene	49		ug/L	2	0.26	NA	2/7/2014	2/7/2014	WQ	1	NA	5.0	NA	SW8260B	NALC1828	50	98%		
C020714CCVA	C020714CCVA	ORG 104-51-8	n-Butylbenzene	62		ug/L	5	0.28	NA	2/7/2014	2/7/2014	WQ	1	NA	5.0	NA	SW8260B	NALC1828	50	124%		
C020714CCVA	C020714CCVA	ORG 96-12-8	1,2-Dibromo-3-chloropropane	44		ug/L	5	1.59	NA	2/7/2014	2/7/2014	WQ	1	NA	5.0	NA	SW8260B	NALC1828	50	88%		
C020714CCVA	C020714CCVA	ORG 87-68-3	Hexachlorobutadiene	60		ug/L	5	0.65	NA	2/7/2014	2/7/2014	WQ	1	NA	5.0	NA	SW8260B	NALC1828	50	120%		
C020714CCVA	C020714CCVA	ORG 120-82-1	1,2,4-Trichlorobenzene	59		ug/L	5	0.28	NA	2/7/2014	2/7/2014	WQ	1	NA	5.0	NA	SW8260B	NALC1828	50	118%		
C020714CCVA	C020714CCVA	ORG 91-20-3	Naphthalene	52		ug/L	5	0.56	NA	2/7/2014	2/7/2014	WQ	1	NA	5.0	NA	SW8260B	NALC1828	50	104%		
C020714CCVA	C020714CCVA	ORG 87-61-6	1,2,3-Trichlorobenzene	53		ug/L	5	0.23	NA	2/7/2014	2/7/2014	WQ	1	NA	5.0	NA	SW8260B	NALC1828	50	106%		
C020714CCVA	C020714CCVA	STD 1868-53-7	Dibromofluoromethane	44		ng			NA	2/7/2014	2/7/2014	WQ	1	NA	5.0	NA	SW8260B	NALC1828	50	88%		
C020714CCVA	C020714CCVA	STD 17060-07-0	1,2-Dichloroethane d4	43		ng			NA	2/7/2014	2/7/2014	WQ	1	NA	5.0	NA	SW8260B	NALC1828	50	86%		
C020714CCVA	C020714CCVA	STD 2037-26-5	Toluene d8	51		ng			NA	2/7/2014	2/7/2014	WQ	1	NA	5.0	NA	SW8260B	NALC1828	50	102%		
C020714CCVA	C020714CCVA	STD 460-00-4	Bromofluorobenzene	47		ng			NA	2/7/2014	2/7/2014	WQ	1	NA	5.0	NA	SW8260B	NALC1828	50	94%		



New Age/Landmark Mobile Laboratory Services

160 Veterans Blvd. • South Haven, Michigan 49090
Tel: 888-685-1628 • mobilelabs@nevagelandmark.com

FINAL ANALYTICAL REPORT

Republic Services
12976 St. Charles Rock Rd.
Bridgeton, MO 63044
ATTN: Craig Almanza

Project #: NAL13-026
Project Site: Bridgeton Landfill

Analytical results meet the requirements of NELAC Standards. The results reported apply solely to the sample analyzed and all results are reported on a dry weight basis unless stated otherwise. Any questions concerning this report should be directed to Scott D. Wall, President.
B = Analyte is found in the associated blank as well as in the sample.
D = Compound identified in an analysis at a secondary dilution factor.
E = Compound's concentration exceeds the calibration range of the instrument at this dilution.
X = Estimated value, some aspect of the test relative to this compound did not meet QC criteria. See batch narrative for explanation.
J = Estimated value, compound meets the identification criteria but the result is less than the limit of quantitation but greater than the MDL.
M = Matrix assessment, QC analyses parameter exceeded control limits.
U = Non-detect
* NAL is not certified for these compound by NELAC.

Lab ID:	Sample ID:	CAS #	ANALYTES	Results	QC	Units	RDL	MDL	Sample Date	Prep. Date	Analysis Date	Matrix	Dil.	Weight(g)	Vol.(ml)	% Solid	Method	Data file	Spike	% Rec	% RPD	Parent	
C020714MBKA	C020714MBKA	ORG 75-71-8	Dichlorodifluoromethane	U	ug/L	5	0.29	NA	2/7/2014	2/7/2014	WQ	1	NA	5.0	NA	SW8260B	NALC1829						
C020714MBKA	C020714MBKA	ORG 74-87-3	Chloromethane	U	ug/L	5	0.43	NA	2/7/2014	2/7/2014	WQ	1	NA	5.0	NA	SW8260B	NALC1829						
C020714MBKA	C020714MBKA	ORG 75-01-4	Vinyl chloride	U	ug/L	2	0.32	NA	2/7/2014	2/7/2014	WQ	1	NA	5.0	NA	SW8260B	NALC1829						
C020714MBKA	C020714MBKA	ORG 74-83-9	Bromomethane	U	ug/L	5	0.50	NA	2/7/2014	2/7/2014	WQ	1	NA	5.0	NA	SW8260B	NALC1829						
C020714MBKA	C020714MBKA	ORG 75-00-3	Chloroethane	U	ug/L	5	0.56	NA	2/7/2014	2/7/2014	WQ	1	NA	5.0	NA	SW8260B	NALC1829						
C020714MBKA	C020714MBKA	ORG 75-69-4	Trichlorofluoromethane	U	ug/L	5	0.20	NA	2/7/2014	2/7/2014	WQ	1	NA	5.0	NA	SW8260B	NALC1829						
C020714MBKA	C020714MBKA	ORG 75-35-4	1,1-Dichloroethene	U	ug/L	1	0.47	NA	2/7/2014	2/7/2014	WQ	1	NA	5.0	NA	SW8260B	NALC1829						
C020714MBKA	C020714MBKA	ORG 75-09-2	Methylene chloride	U	ug/L	5	0.26	NA	2/7/2014	2/7/2014	WQ	1	NA	5.0	NA	SW8260B	NALC1829						
C020714MBKA	C020714MBKA	ORG 67-64-1	Acetone	U	ug/L	10	1.56	NA	2/7/2014	2/7/2014	WQ	1	NA	5.0	NA	SW8260B	NALC1829						
C020714MBKA	C020714MBKA	ORG 156-60-5	trans-1,2-Dichloroethene	U	ug/L	1	0.56	NA	2/7/2014	2/7/2014	WQ	1	NA	5.0	NA	SW8260B	NALC1829						
C020714MBKA	C020714MBKA	ORG 1634-04-4	MTBE	U	ug/L	5	0.61	NA	2/7/2014	2/7/2014	WQ	1	NA	5.0	NA	SW8260B	NALC1829						
C020714MBKA	C020714MBKA	ORG 75-34-3	1,1-Dichloroethane	U	ug/L	1	0.53	NA	2/7/2014	2/7/2014	WQ	1	NA	5.0	NA	SW8260B	NALC1829						
C020714MBKA	C020714MBKA	ORG 156-59-2	cis-1,2-Dichloroethene	U	ug/L	1	0.32	NA	2/7/2014	2/7/2014	WQ	1	NA	5.0	NA	SW8260B	NALC1829						
C020714MBKA	C020714MBKA	ORG 74-97-5	Bromochloromethane	U	ug/L	10	0.41	NA	2/7/2014	2/7/2014	WQ	1	NA	5.0	NA	SW8260B	NALC1829						
C020714MBKA	C020714MBKA	ORG 67-66-3	Chloroform	U	ug/L	2	0.16	NA	2/7/2014	2/7/2014	WQ	1	NA	5.0	NA	SW8260B	NALC1829						
C020714MBKA	C020714MBKA	ORG 71-55-6	1,1,1-Trichloroethane	U	ug/L	1	0.17	NA	2/7/2014	2/7/2014	WQ	1	NA	5.0	NA	SW8260B	NALC1829						
C020714MBKA	C020714MBKA	ORG 78-93-3	2-Butanone	U	ug/L	1	0.81	NA	2/7/2014	2/7/2014	WQ	1	NA	5.0	NA	SW8260B	NALC1829						
C020714MBKA	C020714MBKA	ORG 56-23-5	Carbon tetrachloride	U	ug/L	1	0.28	NA	2/7/2014	2/7/2014	WQ	1	NA	5.0	NA	SW8260B	NALC1829						
C020714MBKA	C020714MBKA	ORG 71-43-2	Benzene	U	ug/L	1	0.14	NA	2/7/2014	2/7/2014	WQ	1	NA	5.0	NA	SW8260B	NALC1829						
C020714MBKA	C020714MBKA	ORG 107-06-2	1,2-Dichloroethane	U	ug/L	1	0.20	NA	2/7/2014	2/7/2014	WQ	1	NA	5.0	NA	SW8260B	NALC1829						
C020714MBKA	C020714MBKA	ORG 79-01-6	Trichloroethene	U	ug/L	1	0.36	NA	2/7/2014	2/7/2014	WQ	1	NA	5.0	NA	SW8260B	NALC1829						
C020714MBKA	C020714MBKA	ORG 74-95-3	Dibromomethane	U	ug/L	2	0.32	NA	2/7/2014	2/7/2014	WQ	1	NA	5.0	NA	SW8260B	NALC1829						
C020714MBKA	C020714MBKA	ORG 78-87-5	1,2-Dichloropropane	U	ug/L	1	0.18	NA	2/7/2014	2/7/2014	WQ	1	NA	5.0	NA	SW8260B	NALC1829						
C020714MBKA	C020714MBKA	ORG 75-27-4	Bromodichloromethane	U	ug/L	2	0.12	NA	2/7/2014	2/7/2014	WQ	1	NA	5.0	NA	SW8260B	NALC1829						
C020714MBKA	C020714MBKA	ORG 10061-01-5	cis-1,3-Dichloropropene	U	ug/L	1	0.25	NA	2/7/2014	2/7/2014	WQ	1	NA	5.0	NA	SW8260B	NALC1829						
C020714MBKA	C020714MBKA	ORG 108-88-3	Toluene	U	ug/L	1	0.21	NA	2/7/2014	2/7/2014	WQ	1	NA	5.0	NA	SW8260B	NALC1829						
C020714MBKA	C020714MBKA	ORG 108-10-1	4-Methyl-2-pentanone	U	ug/L	5	0.74	NA	2/7/2014	2/7/2014	WQ	1	NA	5.0	NA	SW8260B	NALC1829						
C020714MBKA	C020714MBKA	ORG 10061-02-6	trans-1,3-Dichloropropene	U	ug/L	1	0.31	NA	2/7/2014	2/7/2014	WQ	1	NA	5.0	NA	SW8260B	NALC1829						
C020714MBKA	C020714MBKA	ORG 127-18-4	Tetrachloroethene	U	ug/L	1	0.49	NA	2/7/2014	2/7/2014	WQ	1	NA	5.0	NA	SW8260B	NALC1829						
C020714MBKA	C020714MBKA	ORG 79-00-5	1,1,2-Trichloroethane	U	ug/L	1	0.34	NA	2/7/2014	2/7/2014	WQ	1	NA	5.0	NA	SW8260B	NALC1829						
C020714MBKA	C020714MBKA	ORG 124-48-1	Dibromochloromethane	U	ug/L	5	0.30	NA	2/7/2014	2/7/2014	WQ	1	NA	5.0	NA	SW8260B	NALC1829						
C020714MBKA	C020714MBKA	ORG 106-93-4	1,2-Dibromoethane	U	ug/L	2	0.26	NA	2/7/2014	2/7/2014	WQ	1	NA	5.0	NA	SW8260B	NALC1829						
C020714MBKA	C020714MBKA	ORG 591-78-6	2-Hexanone	U	ug/L	2	0.65	NA	2/7/2014	2/7/2014	WQ	1	NA	5.0	NA	SW8260B	NALC1829						
C020714MBKA	C020714MBKA	ORG 100-41-4	Ethylbenzene	U	ug/L	1	0.29	NA	2/7/2014	2/7/2014	WQ	1	NA	5.0	NA	SW8260B	NALC1829						
C020714MBKA	C020714MBKA	ORG 108-90-7	Chlorobenzene	U	ug/L	1	0.28	NA	2/7/2014	2/7/2014	WQ	1	NA	5.0	NA	SW8260B	NALC1829						
C020714MBKA	C020714MBKA	ORG 630-20-6	1,1,1,2-Tetrachloroethane	U	ug/L	2	0.19	NA	2/7/2014	2/7/2014	WQ	1	NA	5.0	NA	SW8260B	NALC1829						
C020714MBKA	C020714MBKA	ORG XYLMP	p&m-Xylene	U	ug/L	2	0.26	NA	2/7/2014	2/7/2014	WQ	1	NA	5.0	NA	SW8260B	NALC1829						
C020714MBKA	C020714MBKA	ORG 95-47-6	o-Xylene	U	ug/L	1	0.13	NA	2/7/2014	2/7/2014	WQ	1	NA	5.0	NA	SW8260B	NALC1829						
C020714MBKA	C020714MBKA	ORG 100-42-5	Styrene	U	ug/L	1	0.20	NA	2/7/2014	2/7/2014	WQ	1	NA	5.0	NA	SW8260B	NALC1829						
C020714MBKA	C020714MBKA	ORG 75-25-2	Bromoform	U	ug/L	2	0.47	NA	2/7/2014	2/7/2014	WQ	1	NA	5.0	NA	SW8260B	NALC1829						
C020714MBKA	C020714MBKA	ORG 98-82-8	Isopropylbenzene	U	ug/L	2	0.20	NA	2/7/2014	2/7/2014	WQ	1	NA	5.0	NA	SW8260B	NALC1829						
C020714MBKA	C020714MBKA	ORG 103-65-1	n-Propylbenzene	U	ug/L	2	0.27	NA	2/7/2014	2/7/2014	WQ	1	NA	5.0	NA	SW8260B	NALC1829						
C020714MBKA	C020714MBKA	ORG 79-34-5	1,1,2,2-Tetrachloroethane	U	ug/L	2	0.29	NA	2/7/2014	2/7/2014	WQ	1	NA	5.0	NA	SW8260B	NALC1829						



New Age/Landmark
Mobile Laboratory Services

160 Veterans Blvd. • South Haven, Michigan 49090
 Tel: 888-685-1628 • mobilelabs@nevagelandmark.com

FINAL ANALYTICAL REPORT

Republic Services
 12976 St. Charles Rock Rd.
 Bridgeton, MO 63044
 ATTN: Craig Almanza

Project #: NAL13-026
 Project Site: Bridgeton Landfill

Analytical results meet the requirements of NELAC Standards. The results reported apply solely to the sample analyzed and all results are reported on a dry weight basis unless stated otherwise. Any questions concerning this report should be directed to Scott D. Wall, President.

B = Analyte is found in the associated blank as well as in the sample.

D = Compound identified in an analysis at a secondary dilution factor.

E = Compound's concentration exceeds the calibration range of the instrument at this dilution.

X = Estimated value, some aspect of the test relative to this compound did not meet QC criteria. See batch narrative for explanation.

J = Estimated value, compound meets the identification criteria but the result is less than the limit of quantitation but greater than the MDL.

M = Matrix assessment, QC analyses parameter exceeded control limits.

U = Non-detect

* NAL is not certified for these compound by NELAC.

Lab ID:	Sample ID:	CAS #	ANALYTES	Results	QC	Units	RDL	MDL	Sample Date	Prep. Date	Analysis Date	Matrix	Dil.	Weight(g)	Vol.(ml)	% Solid	Method	Data file	Spike	% Rec	% RPD	Parent
C020714MBKA	C020714MBKA	ORG 96-18-4	1,2,3-Trichloropropane		U	ug/L	2	0.29	NA	2/7/2014	2/7/2014	WQ	1	NA	5.0	NA	SW8260B	NALC1829				
C020714MBKA	C020714MBKA	ORG 108-67-8	1,3,5-Trimethylbenzene		U	ug/L	2	0.20	NA	2/7/2014	2/7/2014	WQ	1	NA	5.0	NA	SW8260B	NALC1829				
C020714MBKA	C020714MBKA	ORG 98-06-6	tert-Butylbenzene		U	ug/L	2	0.33	NA	2/7/2014	2/7/2014	WQ	1	NA	5.0	NA	SW8260B	NALC1829				
C020714MBKA	C020714MBKA	ORG 95-63-6	1,2,4-Trimethylbenzene		U	ug/L	2	0.20	NA	2/7/2014	2/7/2014	WQ	1	NA	5.0	NA	SW8260B	NALC1829				
C020714MBKA	C020714MBKA	ORG 135-98-8	sec-Butylbenzene		U	ug/L	2	0.32	NA	2/7/2014	2/7/2014	WQ	1	NA	5.0	NA	SW8260B	NALC1829				
C020714MBKA	C020714MBKA	ORG 541-73-1	1,3-Dichlorobenzene		U	ug/L	2	0.22	NA	2/7/2014	2/7/2014	WQ	1	NA	5.0	NA	SW8260B	NALC1829				
C020714MBKA	C020714MBKA	ORG 99-87-6	p-Isopropyltoluene		U	ug/L	2	0.25	NA	2/7/2014	2/7/2014	WQ	1	NA	5.0	NA	SW8260B	NALC1829				
C020714MBKA	C020714MBKA	ORG 106-46-7	1,4-Dichlorobenzene		U	ug/L	2	0.33	NA	2/7/2014	2/7/2014	WQ	1	NA	5.0	NA	SW8260B	NALC1829				
C020714MBKA	C020714MBKA	ORG 95-50-1	1,2-Dichlorobenzene		U	ug/L	2	0.26	NA	2/7/2014	2/7/2014	WQ	1	NA	5.0	NA	SW8260B	NALC1829				
C020714MBKA	C020714MBKA	ORG 104-51-8	n-Butylbenzene		U	ug/L	5	0.28	NA	2/7/2014	2/7/2014	WQ	1	NA	5.0	NA	SW8260B	NALC1829				
C020714MBKA	C020714MBKA	ORG 96-12-8	1,2-Dibromo-3-chloropropane		U	ug/L	5	1.59	NA	2/7/2014	2/7/2014	WQ	1	NA	5.0	NA	SW8260B	NALC1829				
C020714MBKA	C020714MBKA	ORG 87-68-3	Hexachlorobutadiene		U	ug/L	5	0.65	NA	2/7/2014	2/7/2014	WQ	1	NA	5.0	NA	SW8260B	NALC1829				
C020714MBKA	C020714MBKA	ORG 120-82-1	1,2,4-Trichlorobenzene		U	ug/L	5	0.28	NA	2/7/2014	2/7/2014	WQ	1	NA	5.0	NA	SW8260B	NALC1829				
C020714MBKA	C020714MBKA	ORG 91-20-3	Naphthalene		U	ug/L	5	0.56	NA	2/7/2014	2/7/2014	WQ	1	NA	5.0	NA	SW8260B	NALC1829				
C020714MBKA	C020714MBKA	ORG 87-61-6	1,2,3-Trichlorobenzene		U	ug/L	5	0.23	NA	2/7/2014	2/7/2014	WQ	1	NA	5.0	NA	SW8260B	NALC1829				
C020714MBKA	C020714MBKA	STD 1868-53-7	Dibromofluoromethane	44		ng			NA	2/7/2014	2/7/2014	WQ	1	NA	5.0	NA	SW8260B	NALC1829	50	88%		
C020714MBKA	C020714MBKA	STD 17060-07-0	1,2-Dichloroethane d4	45		ng			NA	2/7/2014	2/7/2014	WQ	1	NA	5.0	NA	SW8260B	NALC1829	50	90%		
C020714MBKA	C020714MBKA	STD 2037-26-5	Toluene d8	54		ng			NA	2/7/2014	2/7/2014	WQ	1	NA	5.0	NA	SW8260B	NALC1829	50	108%		
C020714MBKA	C020714MBKA	STD 460-00-4	Bromofluorobenzene	51		ng			NA	2/7/2014	2/7/2014	WQ	1	NA	5.0	NA	SW8260B	NALC1829	50	102%		



New Age/Landmark
Mobile Laboratory Services

160 Veterans Blvd. • South Haven, Michigan 49090
 Tel: 888-685-1628 • mobilelabs@nevagelandmark.com

FINAL ANALYTICAL REPORT

Republic Services
 12976 St. Charles Rock Rd.
 Bridgeton, MO 63044
 ATTN: Craig Almanza

Project #: NAL13-026
 Project Site: Bridgeton Landfill

Analytical results meet the requirements of NELAC Standards. The results reported apply solely to the sample analyzed and all results are reported on a dry weight basis unless stated otherwise. Any questions concerning this report should be directed to Scott D. Wall, President.
B = Analyte is found in the associated blank as well as in the sample.
D = Compound identified in an analysis at a secondary dilution factor.
E = Compound's concentration exceeds the calibration range of the instrument at this dilution.
X = Estimated value, some aspect of the test relative to this compound did not meet QC criteria. See batch narrative for explanation.
J = Estimated value, compound meets the identification criteria but the result is less than the limit of quantitation but greater than the MDL.
M = Matrix assessment, QC analyses parameter exceeded control limits.
U = Non-detect
 * NAL is not certified for these compound by NELAC.

Lab ID:	Sample ID:	CAS #	ANALYTES	Results	QC	Units	RDL	MDL	Sample Date	Prep. Date	Analysis Date	Matrix	Dil.	Weight(g)	Vol.(ml)	% Solid	Method	Data file	Spike	% Rec	% RPD	Parent
C020714CCVB	C020714CCVB	ORG 75-71-8	Dichlorodifluoromethane	70		ug/L	5	0.29	NA	2/7/2014	2/7/2014	WQ	1	NA	5.0	NA	SW8260B	NALC1842	50	140%		
C020714CCVB	C020714CCVB	ORG 74-87-3	Chloromethane	72		ug/L	5	0.43	NA	2/7/2014	2/7/2014	WQ	1	NA	5.0	NA	SW8260B	NALC1842	50	144%		
C020714CCVB	C020714CCVB	ORG 75-01-4	Vinyl chloride	70		ug/L	2	0.32	NA	2/7/2014	2/7/2014	WQ	1	NA	5.0	NA	SW8260B	NALC1842	50	140%		
C020714CCVB	C020714CCVB	ORG 74-83-9	Bromomethane	59		ug/L	5	0.50	NA	2/7/2014	2/7/2014	WQ	1	NA	5.0	NA	SW8260B	NALC1842	50	118%		
C020714CCVB	C020714CCVB	ORG 75-00-3	Chloroethane	51		ug/L	5	0.56	NA	2/7/2014	2/7/2014	WQ	1	NA	5.0	NA	SW8260B	NALC1842	50	102%		
C020714CCVB	C020714CCVB	ORG 75-69-4	Trichlorofluoromethane	130		ug/L	5	0.20	NA	2/7/2014	2/7/2014	WQ	1	NA	5.0	NA	SW8260B	NALC1842	50	260%		
C020714CCVB	C020714CCVB	ORG 75-35-4	1,1-Dichloroethene	49		ug/L	1	0.47	NA	2/7/2014	2/7/2014	WQ	1	NA	5.0	NA	SW8260B	NALC1842	50	98%		
C020714CCVB	C020714CCVB	ORG 75-09-2	Methylene chloride	49		ug/L	5	0.26	NA	2/7/2014	2/7/2014	WQ	1	NA	5.0	NA	SW8260B	NALC1842	50	98%		
C020714CCVB	C020714CCVB	ORG 67-64-1	Acetone	57		ug/L	10	1.56	NA	2/7/2014	2/7/2014	WQ	1	NA	5.0	NA	SW8260B	NALC1842	50	114%		
C020714CCVB	C020714CCVB	ORG 156-60-5	trans-1,2-Dichloroethene	46		ug/L	1	0.56	NA	2/7/2014	2/7/2014	WQ	1	NA	5.0	NA	SW8260B	NALC1842	50	92%		
C020714CCVB	C020714CCVB	ORG 1634-04-4	MTBE	57		ug/L	5	0.61	NA	2/7/2014	2/7/2014	WQ	1	NA	5.0	NA	SW8260B	NALC1842	50	114%		
C020714CCVB	C020714CCVB	ORG 75-34-3	1,1-Dichloroethane	47		ug/L	1	0.53	NA	2/7/2014	2/7/2014	WQ	1	NA	5.0	NA	SW8260B	NALC1842	50	94%		
C020714CCVB	C020714CCVB	ORG 156-59-2	cis-1,2-Dichloroethene	47		ug/L	1	0.32	NA	2/7/2014	2/7/2014	WQ	1	NA	5.0	NA	SW8260B	NALC1842	50	94%		
C020714CCVB	C020714CCVB	ORG 74-97-5	Bromochloromethane	46		ug/L	10	0.41	NA	2/7/2014	2/7/2014	WQ	1	NA	5.0	NA	SW8260B	NALC1842	50	92%		
C020714CCVB	C020714CCVB	ORG 67-66-3	Chloroform	46		ug/L	2	0.16	NA	2/7/2014	2/7/2014	WQ	1	NA	5.0	NA	SW8260B	NALC1842	50	92%		
C020714CCVB	C020714CCVB	ORG 71-55-6	1,1,1-Trichloroethane	51		ug/L	1	0.17	NA	2/7/2014	2/7/2014	WQ	1	NA	5.0	NA	SW8260B	NALC1842	50	102%		
C020714CCVB	C020714CCVB	ORG 78-93-3	2-Butanone	57		ug/L	1	0.81	NA	2/7/2014	2/7/2014	WQ	1	NA	5.0	NA	SW8260B	NALC1842	50	114%		
C020714CCVB	C020714CCVB	ORG 56-23-5	Carbon tetrachloride	49		ug/L	1	0.28	NA	2/7/2014	2/7/2014	WQ	1	NA	5.0	NA	SW8260B	NALC1842	50	98%		
C020714CCVB	C020714CCVB	ORG 71-43-2	Benzene	49		ug/L	1	0.14	NA	2/7/2014	2/7/2014	WQ	1	NA	5.0	NA	SW8260B	NALC1842	50	98%		
C020714CCVB	C020714CCVB	ORG 107-06-2	1,2-Dichloroethane	48		ug/L	1	0.20	NA	2/7/2014	2/7/2014	WQ	1	NA	5.0	NA	SW8260B	NALC1842	50	96%		
C020714CCVB	C020714CCVB	ORG 79-01-6	Trichloroethene	47		ug/L	1	0.36	NA	2/7/2014	2/7/2014	WQ	1	NA	5.0	NA	SW8260B	NALC1842	50	94%		
C020714CCVB	C020714CCVB	ORG 74-95-3	Dibromomethane	51		ug/L	2	0.32	NA	2/7/2014	2/7/2014	WQ	1	NA	5.0	NA	SW8260B	NALC1842	50	102%		
C020714CCVB	C020714CCVB	ORG 78-87-5	1,2-Dichloropropane	54		ug/L	1	0.18	NA	2/7/2014	2/7/2014	WQ	1	NA	5.0	NA	SW8260B	NALC1842	50	108%		
C020714CCVB	C020714CCVB	ORG 75-27-4	Bromodichloromethane	47		ug/L	2	0.12	NA	2/7/2014	2/7/2014	WQ	1	NA	5.0	NA	SW8260B	NALC1842	50	94%		
C020714CCVB	C020714CCVB	ORG 10061-01-5	cis-1,3-Dichloropropene	55		ug/L	1	0.25	NA	2/7/2014	2/7/2014	WQ	1	NA	5.0	NA	SW8260B	NALC1842	50	110%		
C020714CCVB	C020714CCVB	ORG 108-88-3	Toluene	49		ug/L	1	0.21	NA	2/7/2014	2/7/2014	WQ	1	NA	5.0	NA	SW8260B	NALC1842	50	98%		
C020714CCVB	C020714CCVB	ORG 108-10-1	4-Methyl-2-pentanone	56		ug/L	5	0.74	NA	2/7/2014	2/7/2014	WQ	1	NA	5.0	NA	SW8260B	NALC1842	50	112%		
C020714CCVB	C020714CCVB	ORG 10061-02-6	trans-1,3-Dichloropropene	59		ug/L	1	0.31	NA	2/7/2014	2/7/2014	WQ	1	NA	5.0	NA	SW8260B	NALC1842	50	118%		
C020714CCVB	C020714CCVB	ORG 127-18-4	Tetrachloroethene	38		ug/L	1	0.49	NA	2/7/2014	2/7/2014	WQ	1	NA	5.0	NA	SW8260B	NALC1842	50	76%		
C020714CCVB	C020714CCVB	ORG 79-00-5	1,1,2-Trichloroethane	46		ug/L	1	0.34	NA	2/7/2014	2/7/2014	WQ	1	NA	5.0	NA	SW8260B	NALC1842	50	92%		
C020714CCVB	C020714CCVB	ORG 124-48-1	Dibromochloromethane	46		ug/L	5	0.30	NA	2/7/2014	2/7/2014	WQ	1	NA	5.0	NA	SW8260B	NALC1842	50	92%		
C020714CCVB	C020714CCVB	ORG 106-93-4	1,2-Dibromoethane	48		ug/L	2	0.26	NA	2/7/2014	2/7/2014	WQ	1	NA	5.0	NA	SW8260B	NALC1842	50	96%		
C020714CCVB	C020714CCVB	ORG 591-78-6	2-Hexanone	60		ug/L	2	0.69	NA	2/7/2014	2/7/2014	WQ	1	NA	5.0	NA	SW8260B	NALC1842	50	120%		
C020714CCVB	C020714CCVB	ORG 100-41-4	Ethylbenzene	50		ug/L	1	0.25	NA	2/7/2014	2/7/2014	WQ	1	NA	5.0	NA	SW8260B	NALC1842	50	100%		
C020714CCVB	C020714CCVB	ORG 108-90-7	Chlorobenzene	47		ug/L	1	0.28	NA	2/7/2014	2/7/2014	WQ	1	NA	5.0	NA	SW8260B	NALC1842	50	94%		
C020714CCVB	C020714CCVB	ORG 630-20-6	1,1,1,2-Tetrachloroethane	48		ug/L	2	0.19	NA	2/7/2014	2/7/2014	WQ	1	NA	5.0	NA	SW8260B	NALC1842	50	96%		
C020714CCVB	C020714CCVB	ORG XYLMP	p&m-Xylene	99		ug/L	2	0.26	NA	2/7/2014	2/7/2014	WQ	1	NA	5.0	NA	SW8260B	NALC1842	100	99%		
C020714CCVB	C020714CCVB	ORG 95-47-6	o-Xylene	49		ug/L	1	0.13	NA	2/7/2014	2/7/2014	WQ	1	NA	5.0	NA	SW8260B	NALC1842	50	98%		
C020714CCVB	C020714CCVB	ORG 100-42-5	Styrene	53		ug/L	1	0.20	NA	2/7/2014	2/7/2014	WQ	1	NA	5.0	NA	SW8260B	NALC1842	50	106%		
C020714CCVB	C020714CCVB	ORG 75-25-2	Bromoform	45		ug/L	2	0.47	NA	2/7/2014	2/7/2014	WQ	1	NA	5.0	NA	SW8260B	NALC1842	50	90%		
C020714CCVB	C020714CCVB	ORG 98-82-8	Isopropylbenzene	52		ug/L	2	0.20	NA	2/7/2014	2/7/2014	WQ	1	NA	5.0	NA	SW8260B	NALC1842	50	104%		
C020714CCVB	C020714CCVB	ORG 103-65-1	n-Propylbenzene	51		ug/L	2	0.27	NA	2/7/2014	2/7/2014	WQ	1	NA	5.0	NA	SW8260B	NALC1842	50	102%		
C020714CCVB	C020714CCVB	ORG 79-34-5	1,1,2,2-Tetrachloroethane	46		ug/L	2	0.29	NA	2/7/2014	2/7/2014	WQ	1	NA	5.0	NA	SW8260B	NALC1842	50	92%		



New Age/Landmark
Mobile Laboratory Services

160 Veterans Blvd. • South Haven, Michigan 49090
Tel: 888-685-1628 • mobilelabs@nevagelandmark.com

FINAL ANALYTICAL REPORT

Republic Services
12976 St. Charles Rock Rd.
Bridgeton, MO 63044
ATTN: Craig Almanza

Project #: NAL13-026
Project Site: Bridgeton Landfill

Analytical results meet the requirements of NELAC Standards. The results reported apply solely to the sample analyzed and all results are reported on a dry weight basis unless stated otherwise. Any questions concerning this report should be directed to Scott D. Wall, President.

- B** = Analyte is found in the associated blank as well as in the sample.
- D** = Compound identified in an analysis at a secondary dilution factor.
- E** = Compound's concentration exceeds the calibration range of the instrument at this dilution.
- X** = Estimated value, some aspect of the test relative to this compound did not meet QC criteria. See batch narrative for explanation.
- J** = Estimated value, compound meets the identification criteria but the result is less than the limit of quantitation but greater than the MDL.
- M** = Matrix assessment, QC analyses parameter exceeded control limits.
- U** = Non-detect
- * NAL is not certified for these compound by NELAC.

Lab ID:	Sample ID:	CAS #	ANALYTES	Results	QC	Units	RDL	MDL	Sample Date	Prep. Date	Analysis Date	Matrix	Dil.	Weight(g)	Vol.(ml)	% Solid	Method	Data file	Spike	% Rec	% RPD	Parent
C020714CCVB	C020714CCVB	ORG 96-18-4	1,2,3-Trichloropropane	44		ug/L	2	0.29	NA	2/7/2014	2/7/2014	WQ	1	NA	5.0	NA	SW8260B	NALC1842	50	88%		
C020714CCVB	C020714CCVB	ORG 108-67-8	1,3,5-Trimethylbenzene	52		ug/L	2	0.20	NA	2/7/2014	2/7/2014	WQ	1	NA	5.0	NA	SW8260B	NALC1842	50	104%		
C020714CCVB	C020714CCVB	ORG 98-06-6	tert-Butylbenzene	58		ug/L	2	0.33	NA	2/7/2014	2/7/2014	WQ	1	NA	5.0	NA	SW8260B	NALC1842	50	116%		
C020714CCVB	C020714CCVB	ORG 95-63-6	1,2,4-Trimethylbenzene	53		ug/L	2	0.20	NA	2/7/2014	2/7/2014	WQ	1	NA	5.0	NA	SW8260B	NALC1842	50	106%		
C020714CCVB	C020714CCVB	ORG 135-98-8	sec-Butylbenzene	53		ug/L	2	0.32	NA	2/7/2014	2/7/2014	WQ	1	NA	5.0	NA	SW8260B	NALC1842	50	106%		
C020714CCVB	C020714CCVB	ORG 541-73-1	1,3-Dichlorobenzene	50		ug/L	2	0.22	NA	2/7/2014	2/7/2014	WQ	1	NA	5.0	NA	SW8260B	NALC1842	50	100%		
C020714CCVB	C020714CCVB	ORG 99-87-6	p-Isopropyltoluene	55		ug/L	2	0.25	NA	2/7/2014	2/7/2014	WQ	1	NA	5.0	NA	SW8260B	NALC1842	50	110%		
C020714CCVB	C020714CCVB	ORG 106-46-7	1,4-Dichlorobenzene	48		ug/L	2	0.33	NA	2/7/2014	2/7/2014	WQ	1	NA	5.0	NA	SW8260B	NALC1842	50	96%		
C020714CCVB	C020714CCVB	ORG 95-50-1	1,2-Dichlorobenzene	49		ug/L	2	0.26	NA	2/7/2014	2/7/2014	WQ	1	NA	5.0	NA	SW8260B	NALC1842	50	98%		
C020714CCVB	C020714CCVB	ORG 104-51-8	n-Butylbenzene	58		ug/L	5	0.28	NA	2/7/2014	2/7/2014	WQ	1	NA	5.0	NA	SW8260B	NALC1842	50	116%		
C020714CCVB	C020714CCVB	ORG 96-12-8	1,2-Dibromo-3-chloropropane	48		ug/L	5	1.59	NA	2/7/2014	2/7/2014	WQ	1	NA	5.0	NA	SW8260B	NALC1842	50	96%		
C020714CCVB	C020714CCVB	ORG 87-68-3	Hexachlorobutadiene	57		ug/L	5	0.65	NA	2/7/2014	2/7/2014	WQ	1	NA	5.0	NA	SW8260B	NALC1842	50	114%		
C020714CCVB	C020714CCVB	ORG 120-82-1	1,2,4-Trichlorobenzene	57		ug/L	5	0.28	NA	2/7/2014	2/7/2014	WQ	1	NA	5.0	NA	SW8260B	NALC1842	50	114%		
C020714CCVB	C020714CCVB	ORG 91-20-3	Naphthalene	51		ug/L	5	0.56	NA	2/7/2014	2/7/2014	WQ	1	NA	5.0	NA	SW8260B	NALC1842	50	102%		
C020714CCVB	C020714CCVB	ORG 87-61-6	1,2,3-Trichlorobenzene	52		ug/L	5	0.23	NA	2/7/2014	2/7/2014	WQ	1	NA	5.0	NA	SW8260B	NALC1842	50	104%		
C020714CCVB	C020714CCVB	STD 1868-53-7	Dibromofluoromethane	48		ng			NA	2/7/2014	2/7/2014	WQ	1	NA	5.0	NA	SW8260B	NALC1842	50	96%		
C020714CCVB	C020714CCVB	STD 17060-07-0	1,2-Dichloroethane d4	47		ng			NA	2/7/2014	2/7/2014	WQ	1	NA	5.0	NA	SW8260B	NALC1842	50	94%		
C020714CCVB	C020714CCVB	STD 2037-26-5	Toluene d8	50		ng			NA	2/7/2014	2/7/2014	WQ	1	NA	5.0	NA	SW8260B	NALC1842	50	100%		
C020714CCVB	C020714CCVB	STD 460-00-4	Bromofluorobenzene	48		ng			NA	2/7/2014	2/7/2014	WQ	1	NA	5.0	NA	SW8260B	NALC1842	50	96%		



New Age/Landmark Mobile Laboratory Services

160 Veterans Blvd. • South Haven, Michigan 49090
Tel: 888-685-1628 • mobilelabs@nevagelandmark.com

FINAL ANALYTICAL REPORT

Republic Services
12976 St. Charles Rock Rd.
Bridgeton, MO 63044
ATTN: Craig Almanza

Project #: NAL13-026
Project Site: Bridgeton Landfill

Analytical results meet the requirements of NELAC Standards. The results reported apply solely to the sample analyzed and all results are reported on a dry weight basis unless stated otherwise. Any questions concerning this report should be directed to Scott D. Wall, President.
B = Analyte is found in the associated blank as well as in the sample.
D = Compound identified in an analysis at a secondary dilution factor.
E = Compound's concentration exceeds the calibration range of the instrument at this dilution.
X = Estimated value, some aspect of the test relative to this compound did not meet QC criteria. See batch narrative for explanation.
J = Estimated value, compound meets the identification criteria but the result is less than the limit of quantitation but greater than the MDL.
M = Matrix assessment, QC analyses parameter exceeded control limits.
U = Non-detect
* NAL is not certified for these compound by NELAC.

Lab ID:	Sample ID:	CAS #	ANALYTES	Results	QC	Units	RDL	MDL	Sample Date	Prep. Date	Analysis Date	Matrix	Dil.	Weight(g)	Vol.(ml)	% Solid	Method	Data file	Spike	% Rec	% RPD	Parent	
C020714MBKB	C020714MBKB	ORG 75-71-8	Dichlorodifluoromethane	U	ug/L	5	0.29	NA	2/7/2014	2/7/2014	WQ	1	NA	5.0	NA	SW8260B	NALC1843						
C020714MBKB	C020714MBKB	ORG 74-87-3	Chloromethane	U	ug/L	5	0.43	NA	2/7/2014	2/7/2014	WQ	1	NA	5.0	NA	SW8260B	NALC1843						
C020714MBKB	C020714MBKB	ORG 75-01-4	Vinyl chloride	U	ug/L	2	0.32	NA	2/7/2014	2/7/2014	WQ	1	NA	5.0	NA	SW8260B	NALC1843						
C020714MBKB	C020714MBKB	ORG 74-83-9	Bromomethane	U	ug/L	5	0.50	NA	2/7/2014	2/7/2014	WQ	1	NA	5.0	NA	SW8260B	NALC1843						
C020714MBKB	C020714MBKB	ORG 75-00-3	Chloroethane	U	ug/L	5	0.56	NA	2/7/2014	2/7/2014	WQ	1	NA	5.0	NA	SW8260B	NALC1843						
C020714MBKB	C020714MBKB	ORG 75-69-4	Trichlorofluoromethane	U	ug/L	5	0.20	NA	2/7/2014	2/7/2014	WQ	1	NA	5.0	NA	SW8260B	NALC1843						
C020714MBKB	C020714MBKB	ORG 75-35-4	1,1-Dichloroethene	U	ug/L	1	0.47	NA	2/7/2014	2/7/2014	WQ	1	NA	5.0	NA	SW8260B	NALC1843						
C020714MBKB	C020714MBKB	ORG 75-09-2	Methylene chloride	U	ug/L	5	0.26	NA	2/7/2014	2/7/2014	WQ	1	NA	5.0	NA	SW8260B	NALC1843						
C020714MBKB	C020714MBKB	ORG 67-64-1	Acetone	U	ug/L	10	1.56	NA	2/7/2014	2/7/2014	WQ	1	NA	5.0	NA	SW8260B	NALC1843						
C020714MBKB	C020714MBKB	ORG 156-60-5	trans-1,2-Dichloroethene	U	ug/L	1	0.56	NA	2/7/2014	2/7/2014	WQ	1	NA	5.0	NA	SW8260B	NALC1843						
C020714MBKB	C020714MBKB	ORG 1634-04-4	MTBE	U	ug/L	5	0.61	NA	2/7/2014	2/7/2014	WQ	1	NA	5.0	NA	SW8260B	NALC1843						
C020714MBKB	C020714MBKB	ORG 75-34-3	1,1-Dichloroethane	U	ug/L	1	0.53	NA	2/7/2014	2/7/2014	WQ	1	NA	5.0	NA	SW8260B	NALC1843						
C020714MBKB	C020714MBKB	ORG 156-59-2	cis-1,2-Dichloroethene	U	ug/L	1	0.32	NA	2/7/2014	2/7/2014	WQ	1	NA	5.0	NA	SW8260B	NALC1843						
C020714MBKB	C020714MBKB	ORG 74-97-5	Bromochloromethane	U	ug/L	10	0.41	NA	2/7/2014	2/7/2014	WQ	1	NA	5.0	NA	SW8260B	NALC1843						
C020714MBKB	C020714MBKB	ORG 67-66-3	Chloroform	U	ug/L	2	0.16	NA	2/7/2014	2/7/2014	WQ	1	NA	5.0	NA	SW8260B	NALC1843						
C020714MBKB	C020714MBKB	ORG 71-55-6	1,1,1-Trichloroethane	U	ug/L	1	0.17	NA	2/7/2014	2/7/2014	WQ	1	NA	5.0	NA	SW8260B	NALC1843						
C020714MBKB	C020714MBKB	ORG 78-93-3	2-Butanone	U	ug/L	1	0.81	NA	2/7/2014	2/7/2014	WQ	1	NA	5.0	NA	SW8260B	NALC1843						
C020714MBKB	C020714MBKB	ORG 56-23-5	Carbon tetrachloride	U	ug/L	1	0.28	NA	2/7/2014	2/7/2014	WQ	1	NA	5.0	NA	SW8260B	NALC1843						
C020714MBKB	C020714MBKB	ORG 71-43-2	Benzene	U	ug/L	1	0.14	NA	2/7/2014	2/7/2014	WQ	1	NA	5.0	NA	SW8260B	NALC1843						
C020714MBKB	C020714MBKB	ORG 107-06-2	1,2-Dichloroethane	U	ug/L	1	0.20	NA	2/7/2014	2/7/2014	WQ	1	NA	5.0	NA	SW8260B	NALC1843						
C020714MBKB	C020714MBKB	ORG 79-01-6	Trichloroethene	U	ug/L	1	0.36	NA	2/7/2014	2/7/2014	WQ	1	NA	5.0	NA	SW8260B	NALC1843						
C020714MBKB	C020714MBKB	ORG 74-95-3	Dibromomethane	U	ug/L	2	0.32	NA	2/7/2014	2/7/2014	WQ	1	NA	5.0	NA	SW8260B	NALC1843						
C020714MBKB	C020714MBKB	ORG 78-87-5	1,2-Dichloropropane	U	ug/L	1	0.18	NA	2/7/2014	2/7/2014	WQ	1	NA	5.0	NA	SW8260B	NALC1843						
C020714MBKB	C020714MBKB	ORG 75-27-4	Bromodichloromethane	U	ug/L	2	0.12	NA	2/7/2014	2/7/2014	WQ	1	NA	5.0	NA	SW8260B	NALC1843						
C020714MBKB	C020714MBKB	ORG 10061-01-5	cis-1,3-Dichloropropene	U	ug/L	1	0.25	NA	2/7/2014	2/7/2014	WQ	1	NA	5.0	NA	SW8260B	NALC1843						
C020714MBKB	C020714MBKB	ORG 108-88-3	Toluene	U	ug/L	1	0.21	NA	2/7/2014	2/7/2014	WQ	1	NA	5.0	NA	SW8260B	NALC1843						
C020714MBKB	C020714MBKB	ORG 108-10-1	4-Methyl-2-pentanone	U	ug/L	5	0.74	NA	2/7/2014	2/7/2014	WQ	1	NA	5.0	NA	SW8260B	NALC1843						
C020714MBKB	C020714MBKB	ORG 10061-02-6	trans-1,3-Dichloropropene	U	ug/L	1	0.31	NA	2/7/2014	2/7/2014	WQ	1	NA	5.0	NA	SW8260B	NALC1843						
C020714MBKB	C020714MBKB	ORG 127-18-4	Tetrachloroethene	U	ug/L	1	0.49	NA	2/7/2014	2/7/2014	WQ	1	NA	5.0	NA	SW8260B	NALC1843						
C020714MBKB	C020714MBKB	ORG 79-00-5	1,1,2-Trichloroethane	U	ug/L	1	0.34	NA	2/7/2014	2/7/2014	WQ	1	NA	5.0	NA	SW8260B	NALC1843						
C020714MBKB	C020714MBKB	ORG 124-48-1	Dibromochloromethane	U	ug/L	5	0.30	NA	2/7/2014	2/7/2014	WQ	1	NA	5.0	NA	SW8260B	NALC1843						
C020714MBKB	C020714MBKB	ORG 106-93-4	1,2-Dibromoethane	U	ug/L	2	0.26	NA	2/7/2014	2/7/2014	WQ	1	NA	5.0	NA	SW8260B	NALC1843						
C020714MBKB	C020714MBKB	ORG 591-78-6	2-Hexanone	U	ug/L	2	0.69	NA	2/7/2014	2/7/2014	WQ	1	NA	5.0	NA	SW8260B	NALC1843						
C020714MBKB	C020714MBKB	ORG 100-41-4	Ethylbenzene	U	ug/L	1	0.25	NA	2/7/2014	2/7/2014	WQ	1	NA	5.0	NA	SW8260B	NALC1843						
C020714MBKB	C020714MBKB	ORG 108-90-7	Chlorobenzene	U	ug/L	1	0.28	NA	2/7/2014	2/7/2014	WQ	1	NA	5.0	NA	SW8260B	NALC1843						
C020714MBKB	C020714MBKB	ORG 630-20-6	1,1,1,2-Tetrachloroethane	U	ug/L	2	0.19	NA	2/7/2014	2/7/2014	WQ	1	NA	5.0	NA	SW8260B	NALC1843						
C020714MBKB	C020714MBKB	ORG XYLMP	p&m-Xylene	U	ug/L	2	0.26	NA	2/7/2014	2/7/2014	WQ	1	NA	5.0	NA	SW8260B	NALC1843						
C020714MBKB	C020714MBKB	ORG 95-47-6	o-Xylene	U	ug/L	1	0.13	NA	2/7/2014	2/7/2014	WQ	1	NA	5.0	NA	SW8260B	NALC1843						
C020714MBKB	C020714MBKB	ORG 100-42-5	Styrene	U	ug/L	1	0.20	NA	2/7/2014	2/7/2014	WQ	1	NA	5.0	NA	SW8260B	NALC1843						
C020714MBKB	C020714MBKB	ORG 75-25-2	Bromoform	U	ug/L	2	0.47	NA	2/7/2014	2/7/2014	WQ	1	NA	5.0	NA	SW8260B	NALC1843						
C020714MBKB	C020714MBKB	ORG 98-82-8	Isopropylbenzene	U	ug/L	2	0.20	NA	2/7/2014	2/7/2014	WQ	1	NA	5.0	NA	SW8260B	NALC1843						
C020714MBKB	C020714MBKB	ORG 103-65-1	n-Propylbenzene	U	ug/L	2	0.27	NA	2/7/2014	2/7/2014	WQ	1	NA	5.0	NA	SW8260B	NALC1843						
C020714MBKB	C020714MBKB	ORG 79-34-5	1,1,2,2-Tetrachloroethane	U	ug/L	2	0.29	NA	2/7/2014	2/7/2014	WQ	1	NA	5.0	NA	SW8260B	NALC1843						



New Age/Landmark
Mobile Laboratory Services

160 Veterans Blvd. • South Haven, Michigan 49090
 Tel: 888-685-1628 • mobilelabs@nevagelandmark.com

FINAL ANALYTICAL REPORT

Republic Services
 12976 St. Charles Rock Rd.
 Bridgeton, MO 63044
 ATTN: Craig Almanza

Project #: NAL13-026
 Project Site: Bridgeton Landfill

Analytical results meet the requirements of NELAC Standards. The results reported apply solely to the sample analyzed and all results are reported on a dry weight basis unless stated otherwise. Any questions concerning this report should be directed to Scott D. Wall, President.

- B** = Analyte is found in the associated blank as well as in the sample.
- D** = Compound identified in an analysis at a secondary dilution factor.
- E** = Compound's concentration exceeds the calibration range of the instrument at this dilution.
- X** = Estimated value, some aspect of the test relative to this compound did not meet QC criteria. See batch narrative for explanation.
- J** = Estimated value, compound meets the identification criteria but the result is less than the limit of quantitation but greater than the MDL.
- M** = Matrix assessment, QC analyses parameter exceeded control limits.
- U** = Non-detect
- * NAL is not certified for these compound by NELAC.

Lab ID:	Sample ID:	CAS #	ANALYTES	Results	QC	Units	RDL	MDL	Sample Date	Prep. Date	Analysis Date	Matrix	Dil.	Weight(g)	Vol.(ml)	% Solid	Method	Data file	Spike	% Rec	% RPD	Parent
C020714MBKB	C020714MBKB	ORG 96-18-4	1,2,3-Trichloropropane		U	ug/L	2	0.29	NA	2/7/2014	2/7/2014	WQ	1	NA	5.0	NA	SW8260B	NALC1843				
C020714MBKB	C020714MBKB	ORG 108-67-8	1,3,5-Trimethylbenzene		U	ug/L	2	0.20	NA	2/7/2014	2/7/2014	WQ	1	NA	5.0	NA	SW8260B	NALC1843				
C020714MBKB	C020714MBKB	ORG 98-06-6	tert-Butylbenzene		U	ug/L	2	0.33	NA	2/7/2014	2/7/2014	WQ	1	NA	5.0	NA	SW8260B	NALC1843				
C020714MBKB	C020714MBKB	ORG 95-63-6	1,2,4-Trimethylbenzene		U	ug/L	2	0.20	NA	2/7/2014	2/7/2014	WQ	1	NA	5.0	NA	SW8260B	NALC1843				
C020714MBKB	C020714MBKB	ORG 135-98-8	sec-Butylbenzene		U	ug/L	2	0.32	NA	2/7/2014	2/7/2014	WQ	1	NA	5.0	NA	SW8260B	NALC1843				
C020714MBKB	C020714MBKB	ORG 541-73-1	1,3-Dichlorobenzene		U	ug/L	2	0.22	NA	2/7/2014	2/7/2014	WQ	1	NA	5.0	NA	SW8260B	NALC1843				
C020714MBKB	C020714MBKB	ORG 99-87-6	p-Isopropyltoluene		U	ug/L	2	0.25	NA	2/7/2014	2/7/2014	WQ	1	NA	5.0	NA	SW8260B	NALC1843				
C020714MBKB	C020714MBKB	ORG 106-46-7	1,4-Dichlorobenzene		U	ug/L	2	0.33	NA	2/7/2014	2/7/2014	WQ	1	NA	5.0	NA	SW8260B	NALC1843				
C020714MBKB	C020714MBKB	ORG 95-50-1	1,2-Dichlorobenzene		U	ug/L	2	0.26	NA	2/7/2014	2/7/2014	WQ	1	NA	5.0	NA	SW8260B	NALC1843				
C020714MBKB	C020714MBKB	ORG 104-51-8	n-Butylbenzene		U	ug/L	5	0.28	NA	2/7/2014	2/7/2014	WQ	1	NA	5.0	NA	SW8260B	NALC1843				
C020714MBKB	C020714MBKB	ORG 96-12-8	1,2-Dibromo-3-chloropropane		U	ug/L	5	1.59	NA	2/7/2014	2/7/2014	WQ	1	NA	5.0	NA	SW8260B	NALC1843				
C020714MBKB	C020714MBKB	ORG 87-68-3	Hexachlorobutadiene		U	ug/L	5	0.65	NA	2/7/2014	2/7/2014	WQ	1	NA	5.0	NA	SW8260B	NALC1843				
C020714MBKB	C020714MBKB	ORG 120-82-1	1,2,4-Trichlorobenzene		U	ug/L	5	0.28	NA	2/7/2014	2/7/2014	WQ	1	NA	5.0	NA	SW8260B	NALC1843				
C020714MBKB	C020714MBKB	ORG 91-20-3	Naphthalene		U	ug/L	5	0.56	NA	2/7/2014	2/7/2014	WQ	1	NA	5.0	NA	SW8260B	NALC1843				
C020714MBKB	C020714MBKB	ORG 87-61-6	1,2,3-Trichlorobenzene		U	ug/L	5	0.23	NA	2/7/2014	2/7/2014	WQ	1	NA	5.0	NA	SW8260B	NALC1843				
C020714MBKB	C020714MBKB	STD 1868-53-7	Dibromofluoromethane	42		ng			NA	2/7/2014	2/7/2014	WQ	1	NA	5.0	NA	SW8260B	NALC1843	50	84%		
C020714MBKB	C020714MBKB	STD 17060-07-0	1,2-Dichloroethane d4	43		ng			NA	2/7/2014	2/7/2014	WQ	1	NA	5.0	NA	SW8260B	NALC1843	50	86%		
C020714MBKB	C020714MBKB	STD 2037-26-5	Toluene d8	54		ng			NA	2/7/2014	2/7/2014	WQ	1	NA	5.0	NA	SW8260B	NALC1843	50	108%		
C020714MBKB	C020714MBKB	STD 460-00-4	Bromofluorobenzene	50		ng			NA	2/7/2014	2/7/2014	WQ	1	NA	5.0	NA	SW8260B	NALC1843	50	100%		



New Age/Landmark
Mobile Laboratory Services

160 Veterans Blvd. • South Haven, Michigan 49090
Tel: 888-685-1628 • mobilelabs@nevagelandmark.com

FINAL ANALYTICAL REPORT

Republic Services
12976 St. Charles Rock Rd.
Bridgeton, MO 63044
ATTN: Craig Almanza

Project #: NAL13-026
Project Site: Bridgeton Landfill

Analytical results meet the requirements of NELAC Standards. The results reported apply solely to the sample analyzed and all results are reported on a dry weight basis unless stated otherwise. Any questions concerning this report should be directed to Scott D. Wall, President.
B = Analyte is found in the associated blank as well as in the sample.
D = Compound identified in an analysis at a secondary dilution factor.
E = Compound's concentration exceeds the calibration range of the instrument at this dilution.
X = Estimated value, some aspect of the test relative to this compound did not meet QC criteria. See batch narrative for explanation.
J = Estimated value, compound meets the identification criteria but the result is less than the limit of quantitation but greater than the MDL.
M = Matrix assessment, QC analyses parameter exceeded control limits.
U = Non-detect
 * NAL is not certified for these compound by NELAC.

Lab ID:	Sample ID:	CAS #	ANALYTES	Results	QC	Units	RDL	MDL	Sample Date	Prep. Date	Analysis Date	Matrix	Dil.	Weight(g)	Vol.(ml)	% Solid	Method	Data file	Spilke	% Rec	% RPD	Parent
C020714ALCS	C020714ALCS	ORG 75-71-8	Dichlorodifluoromethane	75		ug/L	5	0.29	NA	2/7/2014	2/7/2014	WQ	1	NA	5.0	NA	SW8260B	NALC1846	50	150%		
C020714ALCS	C020714ALCS	ORG 74-87-3	Chloromethane	76		ug/L	5	0.43	NA	2/7/2014	2/7/2014	WQ	1	NA	5.0	NA	SW8260B	NALC1846	50	152%		
C020714ALCS	C020714ALCS	ORG 75-01-4	Vinyl chloride	73		ug/L	2	0.32	NA	2/7/2014	2/7/2014	WQ	1	NA	5.0	NA	SW8260B	NALC1846	50	146%		
C020714ALCS	C020714ALCS	ORG 74-83-9	Bromomethane	61		ug/L	5	0.50	NA	2/7/2014	2/7/2014	WQ	1	NA	5.0	NA	SW8260B	NALC1846	50	122%		
C020714ALCS	C020714ALCS	ORG 75-00-3	Chloroethane	55		ug/L	5	0.56	NA	2/7/2014	2/7/2014	WQ	1	NA	5.0	NA	SW8260B	NALC1846	50	110%		
C020714ALCS	C020714ALCS	ORG 75-69-4	Trichlorofluoromethane	150		ug/L	5	0.20	NA	2/7/2014	2/7/2014	WQ	1	NA	5.0	NA	SW8260B	NALC1846	50	300%		
C020714ALCS	C020714ALCS	ORG 75-35-4	1,1-Dichloroethene	49		ug/L	1	0.47	NA	2/7/2014	2/7/2014	WQ	1	NA	5.0	NA	SW8260B	NALC1846	50	98%		
C020714ALCS	C020714ALCS	ORG 75-09-2	Methylene chloride	48		ug/L	5	0.26	NA	2/7/2014	2/7/2014	WQ	1	NA	5.0	NA	SW8260B	NALC1846	50	96%		
C020714ALCS	C020714ALCS	ORG 67-64-1	Acetone	57		ug/L	10	1.56	NA	2/7/2014	2/7/2014	WQ	1	NA	5.0	NA	SW8260B	NALC1846	50	114%		
C020714ALCS	C020714ALCS	ORG 156-60-5	trans-1,2-Dichloroethene	47		ug/L	1	0.56	NA	2/7/2014	2/7/2014	WQ	1	NA	5.0	NA	SW8260B	NALC1846	50	94%		
C020714ALCS	C020714ALCS	ORG 1634-04-4	MTBE	54		ug/L	5	0.61	NA	2/7/2014	2/7/2014	WQ	1	NA	5.0	NA	SW8260B	NALC1846	50	108%		
C020714ALCS	C020714ALCS	ORG 75-34-3	1,1-Dichloroethane	48		ug/L	1	0.53	NA	2/7/2014	2/7/2014	WQ	1	NA	5.0	NA	SW8260B	NALC1846	50	96%		
C020714ALCS	C020714ALCS	ORG 156-59-2	cis-1,2-Dichloroethene	47		ug/L	1	0.32	NA	2/7/2014	2/7/2014	WQ	1	NA	5.0	NA	SW8260B	NALC1846	50	94%		
C020714ALCS	C020714ALCS	ORG 74-97-5	Bromochloromethane	46		ug/L	10	0.41	NA	2/7/2014	2/7/2014	WQ	1	NA	5.0	NA	SW8260B	NALC1846	50	92%		
C020714ALCS	C020714ALCS	ORG 67-66-3	Chloroform	45		ug/L	2	0.16	NA	2/7/2014	2/7/2014	WQ	1	NA	5.0	NA	SW8260B	NALC1846	50	90%		
C020714ALCS	C020714ALCS	ORG 71-55-6	1,1,1-Trichloroethane	51		ug/L	1	0.17	NA	2/7/2014	2/7/2014	WQ	1	NA	5.0	NA	SW8260B	NALC1846	50	102%		
C020714ALCS	C020714ALCS	ORG 78-93-3	2-Butanone	54		ug/L	1	0.81	NA	2/7/2014	2/7/2014	WQ	1	NA	5.0	NA	SW8260B	NALC1846	50	108%		
C020714ALCS	C020714ALCS	ORG 56-23-5	Carbon tetrachloride	53		ug/L	1	0.28	NA	2/7/2014	2/7/2014	WQ	1	NA	5.0	NA	SW8260B	NALC1846	50	106%		
C020714ALCS	C020714ALCS	ORG 71-43-2	Benzene	48		ug/L	1	0.14	NA	2/7/2014	2/7/2014	WQ	1	NA	5.0	NA	SW8260B	NALC1846	50	96%		
C020714ALCS	C020714ALCS	ORG 107-06-2	1,2-Dichloroethane	47		ug/L	1	0.20	NA	2/7/2014	2/7/2014	WQ	1	NA	5.0	NA	SW8260B	NALC1846	50	94%		
C020714ALCS	C020714ALCS	ORG 79-01-6	Trichloroethene	49		ug/L	1	0.36	NA	2/7/2014	2/7/2014	WQ	1	NA	5.0	NA	SW8260B	NALC1846	50	98%		
C020714ALCS	C020714ALCS	ORG 74-95-3	Dibromomethane	49		ug/L	2	0.32	NA	2/7/2014	2/7/2014	WQ	1	NA	5.0	NA	SW8260B	NALC1846	50	98%		
C020714ALCS	C020714ALCS	ORG 78-87-5	1,2-Dichloropropane	53		ug/L	1	0.18	NA	2/7/2014	2/7/2014	WQ	1	NA	5.0	NA	SW8260B	NALC1846	50	106%		
C020714ALCS	C020714ALCS	ORG 75-27-4	Bromodichloromethane	48		ug/L	2	0.12	NA	2/7/2014	2/7/2014	WQ	1	NA	5.0	NA	SW8260B	NALC1846	50	96%		
C020714ALCS	C020714ALCS	ORG 10061-01-5	cis-1,3-Dichloropropene	56		ug/L	1	0.25	NA	2/7/2014	2/7/2014	WQ	1	NA	5.0	NA	SW8260B	NALC1846	50	112%		
C020714ALCS	C020714ALCS	ORG 108-88-3	Toluene	51		ug/L	1	0.21	NA	2/7/2014	2/7/2014	WQ	1	NA	5.0	NA	SW8260B	NALC1846	50	102%		
C020714ALCS	C020714ALCS	ORG 108-10-1	4-Methyl-2-pentanone	52		ug/L	5	0.74	NA	2/7/2014	2/7/2014	WQ	1	NA	5.0	NA	SW8260B	NALC1846	50	104%		
C020714ALCS	C020714ALCS	ORG 10061-02-6	trans-1,3-Dichloropropene	59		ug/L	1	0.31	NA	2/7/2014	2/7/2014	WQ	1	NA	5.0	NA	SW8260B	NALC1846	50	118%		
C020714ALCS	C020714ALCS	ORG 127-18-4	Tetrachloroethene	40		ug/L	1	0.49	NA	2/7/2014	2/7/2014	WQ	1	NA	5.0	NA	SW8260B	NALC1846	50	80%		
C020714ALCS	C020714ALCS	ORG 79-00-5	1,1,2-Trichloroethane	47		ug/L	1	0.34	NA	2/7/2014	2/7/2014	WQ	1	NA	5.0	NA	SW8260B	NALC1846	50	94%		
C020714ALCS	C020714ALCS	ORG 124-48-1	Dibromochloromethane	48		ug/L	5	0.30	NA	2/7/2014	2/7/2014	WQ	1	NA	5.0	NA	SW8260B	NALC1846	50	96%		
C020714ALCS	C020714ALCS	ORG 106-93-4	1,2-Dibromoethane	49		ug/L	2	0.26	NA	2/7/2014	2/7/2014	WQ	1	NA	5.0	NA	SW8260B	NALC1846	50	98%		
C020714ALCS	C020714ALCS	ORG 591-78-6	2-Hexanone	53		ug/L	2	0.69	NA	2/7/2014	2/7/2014	WQ	1	NA	5.0	NA	SW8260B	NALC1846	50	106%		
C020714ALCS	C020714ALCS	ORG 100-41-4	Ethylbenzene	47		ug/L	1	0.25	NA	2/7/2014	2/7/2014	WQ	1	NA	5.0	NA	SW8260B	NALC1846	50	94%		
C020714ALCS	C020714ALCS	ORG 108-90-7	Chlorobenzene	45		ug/L	1	0.28	NA	2/7/2014	2/7/2014	WQ	1	NA	5.0	NA	SW8260B	NALC1846	50	90%		
C020714ALCS	C020714ALCS	ORG 630-20-6	1,1,1,2-Tetrachloroethane	45		ug/L	2	0.19	NA	2/7/2014	2/7/2014	WQ	1	NA	5.0	NA	SW8260B	NALC1846	50	90%		
C020714ALCS	C020714ALCS	ORG XYLMP	p&m-Xylene	97		ug/L	2	0.26	NA	2/7/2014	2/7/2014	WQ	1	NA	5.0	NA	SW8260B	NALC1846	100	97%		
C020714ALCS	C020714ALCS	ORG 95-47-6	o-Xylene	48		ug/L	1	0.13	NA	2/7/2014	2/7/2014	WQ	1	NA	5.0	NA	SW8260B	NALC1846	50	96%		
C020714ALCS	C020714ALCS	ORG 100-42-5	Styrene	53		ug/L	1	0.20	NA	2/7/2014	2/7/2014	WQ	1	NA	5.0	NA	SW8260B	NALC1846	50	106%		
C020714ALCS	C020714ALCS	ORG 75-25-2	Bromoform	44		ug/L	2	0.47	NA	2/7/2014	2/7/2014	WQ	1	NA	5.0	NA	SW8260B	NALC1846	50	88%		
C020714ALCS	C020714ALCS	ORG 98-82-8	Isopropylbenzene	51		ug/L	2	0.20	NA	2/7/2014	2/7/2014	WQ	1	NA	5.0	NA	SW8260B	NALC1846	50	102%		
C020714ALCS	C020714ALCS	ORG 103-65-1	n-Propylbenzene	52		ug/L	2	0.27	NA	2/7/2014	2/7/2014	WQ	1	NA	5.0	NA	SW8260B	NALC1846	50	104%		
C020714ALCS	C020714ALCS	ORG 79-34-5	1,1,2,2-Tetrachloroethane	47		ug/L	2	0.29	NA	2/7/2014	2/7/2014	WQ	1	NA	5.0	NA	SW8260B	NALC1846	50	94%		



New Age/Landmark
Mobile Laboratory Services

160 Veterans Blvd. • South Haven, Michigan 49090
Tel: 888-685-1628 • mobilelabs@nevagelandmark.com

FINAL ANALYTICAL REPORT

Republic Services
12976 St. Charles Rock Rd.
Bridgeton, MO 63044
ATTN: Craig Almanza

Project #: NAL13-026
Project Site: Bridgeton Landfill

Analytical results meet the requirements of NELAC Standards. The results reported apply solely to the sample analyzed and all results are reported on a dry weight basis unless stated otherwise. Any questions concerning this report should be directed to Scott D. Wall, President.

- B** = Analyte is found in the associated blank as well as in the sample.
- D** = Compound identified in an analysis at a secondary dilution factor.
- E** = Compound's concentration exceeds the calibration range of the instrument at this dilution.
- X** = Estimated value, some aspect of the test relative to this compound did not meet QC criteria. See batch narrative for explanation.
- J** = Estimated value, compound meets the identification criteria but the result is less than the limit of quantitation but greater than the MDL.
- M** = Matrix assessment, QC analyses parameter exceeded control limits.
- U** = Non-detect
- * NAL is not certified for these compound by NELAC.

Lab ID:	Sample ID:	CAS #	ANALYTES	Results	QC	Units	RDL	MDL	Sample Date	Prep. Date	Analysis Date	Matrix	Dil.	Weight(g)	Vol.(ml)	% Solid	Method	Data file	Spike	% Rec	% RPD	Parent
C020714ALCS	C020714ALCS	ORG 96-18-4	1,2,3-Trichloropropane	45		ug/L	2	0.29	NA	2/7/2014	2/7/2014	WQ	1	NA	5.0	NA	SW8260B	NALC1846	50	90%		
C020714ALCS	C020714ALCS	ORG 108-67-8	1,3,5-Trimethylbenzene	51		ug/L	2	0.20	NA	2/7/2014	2/7/2014	WQ	1	NA	5.0	NA	SW8260B	NALC1846	50	102%		
C020714ALCS	C020714ALCS	ORG 98-06-6	tert-Butylbenzene	58		ug/L	2	0.33	NA	2/7/2014	2/7/2014	WQ	1	NA	5.0	NA	SW8260B	NALC1846	50	116%		
C020714ALCS	C020714ALCS	ORG 95-63-6	1,2,4-Trimethylbenzene	53		ug/L	2	0.20	NA	2/7/2014	2/7/2014	WQ	1	NA	5.0	NA	SW8260B	NALC1846	50	106%		
C020714ALCS	C020714ALCS	ORG 135-98-8	sec-Butylbenzene	54		ug/L	2	0.32	NA	2/7/2014	2/7/2014	WQ	1	NA	5.0	NA	SW8260B	NALC1846	50	108%		
C020714ALCS	C020714ALCS	ORG 541-73-1	1,3-Dichlorobenzene	51		ug/L	2	0.22	NA	2/7/2014	2/7/2014	WQ	1	NA	5.0	NA	SW8260B	NALC1846	50	102%		
C020714ALCS	C020714ALCS	ORG 99-87-6	p-Isopropyltoluene	56		ug/L	2	0.25	NA	2/7/2014	2/7/2014	WQ	1	NA	5.0	NA	SW8260B	NALC1846	50	112%		
C020714ALCS	C020714ALCS	ORG 106-46-7	1,4-Dichlorobenzene	48		ug/L	2	0.33	NA	2/7/2014	2/7/2014	WQ	1	NA	5.0	NA	SW8260B	NALC1846	50	96%		
C020714ALCS	C020714ALCS	ORG 95-50-1	1,2-Dichlorobenzene	49		ug/L	2	0.26	NA	2/7/2014	2/7/2014	WQ	1	NA	5.0	NA	SW8260B	NALC1846	50	98%		
C020714ALCS	C020714ALCS	ORG 104-51-8	n-Butylbenzene	61		ug/L	5	0.28	NA	2/7/2014	2/7/2014	WQ	1	NA	5.0	NA	SW8260B	NALC1846	50	122%		
C020714ALCS	C020714ALCS	ORG 96-12-8	1,2-Dibromo-3-chloropropane	48		ug/L	5	1.59	NA	2/7/2014	2/7/2014	WQ	1	NA	5.0	NA	SW8260B	NALC1846	50	96%		
C020714ALCS	C020714ALCS	ORG 87-68-3	Hexachlorobutadiene	60		ug/L	5	0.65	NA	2/7/2014	2/7/2014	WQ	1	NA	5.0	NA	SW8260B	NALC1846	50	120%		
C020714ALCS	C020714ALCS	ORG 120-82-1	1,2,4-Trichlorobenzene	57		ug/L	5	0.28	NA	2/7/2014	2/7/2014	WQ	1	NA	5.0	NA	SW8260B	NALC1846	50	114%		
C020714ALCS	C020714ALCS	ORG 91-20-3	Naphthalene	51		ug/L	5	0.56	NA	2/7/2014	2/7/2014	WQ	1	NA	5.0	NA	SW8260B	NALC1846	50	102%		
C020714ALCS	C020714ALCS	ORG 87-61-6	1,2,3-Trichlorobenzene	52		ug/L	5	0.23	NA	2/7/2014	2/7/2014	WQ	1	NA	5.0	NA	SW8260B	NALC1846	50	104%		
C020714ALCS	C020714ALCS	STD 1868-53-7	Dibromofluoromethane	47		ng			NA	2/7/2014	2/7/2014	WQ	1	NA	5.0	NA	SW8260B	NALC1846	50	94%		
C020714ALCS	C020714ALCS	STD 17060-07-0	1,2-Dichloroethane d4	47		ng			NA	2/7/2014	2/7/2014	WQ	1	NA	5.0	NA	SW8260B	NALC1846	50	94%		
C020714ALCS	C020714ALCS	STD 2037-26-5	Toluene d8	50		ng			NA	2/7/2014	2/7/2014	WQ	1	NA	5.0	NA	SW8260B	NALC1846	50	100%		
C020714ALCS	C020714ALCS	STD 460-00-4	Bromofluorobenzene	47		ng			NA	2/7/2014	2/7/2014	WQ	1	NA	5.0	NA	SW8260B	NALC1846	50	94%		



New Age/Landmark Mobile Laboratory Services

160 Veterans Blvd. • South Haven, Michigan 49090
Tel: 888-685-1628 • mobilelabs@newagelandmark.com

FINAL ANALYTICAL REPORT

Republic Services
12976 St. Charles Rock Rd.
Bridgeton, MO 63044
ATTN: Craig Almanza

Project #: NAL13-026
Project Site: Bridgeton Landfill

Analytical results meet the requirements of NELAC Standards. The results reported apply solely to the sample analyzed and all results are reported on a dry weight basis unless stated otherwise. Any questions concerning this report should be directed to Scott D. Wall, President.
B = Analyte is found in the associated blank as well as in the sample.
D = Compound identified in an analysis at a secondary dilution factor.
E = Compound's concentration exceeds the calibration range of the instrument at this dilution.
X = Estimated value, some aspect of the test relative to this compound did not meet QC criteria. See batch narrative for explanation.
J = Estimated value, compound meets the identification criteria but the result is less than the limit of quantitation but greater than the MDL.
M = Matrix assessment, QC analyses parameter exceeded control limits.
U = Non-detect
 * NAL is not certified for these compound by NELAC.

Lab ID:	Sample ID:	CAS #	ANALYTES	Results	QC	Units	RDL	MDL	Sample Date	Prep. Date	Analysis Date	Matrix	Dil.	Weight(g)	Vol.(ml)	% Solid	Method	Data file	Spike	% Rec	% RPD	Parent
C020714ALCD	C020714ALCD	ORG 75-71-8	Dichlorodifluoromethane	75		ug/L	5	0.29	NA	2/7/2014	2/7/2014	WQ	1	NA	5.0	NA	SW8260B	NALC1847	50	150%	0%	
C020714ALCD	C020714ALCD	ORG 74-87-3	Chloromethane	71		ug/L	5	0.43	NA	2/7/2014	2/7/2014	WQ	1	NA	5.0	NA	SW8260B	NALC1847	50	142%	7%	
C020714ALCD	C020714ALCD	ORG 75-01-4	Vinyl chloride	70		ug/L	2	0.32	NA	2/7/2014	2/7/2014	WQ	1	NA	5.0	NA	SW8260B	NALC1847	50	140%	4%	
C020714ALCD	C020714ALCD	ORG 74-83-9	Bromomethane	62		ug/L	5	0.50	NA	2/7/2014	2/7/2014	WQ	1	NA	5.0	NA	SW8260B	NALC1847	50	124%	2%	
C020714ALCD	C020714ALCD	ORG 75-00-3	Chloroethane	62		ug/L	5	0.56	NA	2/7/2014	2/7/2014	WQ	1	NA	5.0	NA	SW8260B	NALC1847	50	124%	12%	
C020714ALCD	C020714ALCD	ORG 75-69-4	Trichlorofluoromethane	160		ug/L	5	0.20	NA	2/7/2014	2/7/2014	WQ	1	NA	5.0	NA	SW8260B	NALC1847	50	320%	6%	
C020714ALCD	C020714ALCD	ORG 75-35-4	1,1-Dichloroethene	54		ug/L	1	0.47	NA	2/7/2014	2/7/2014	WQ	1	NA	5.0	NA	SW8260B	NALC1847	50	108%	10%	
C020714ALCD	C020714ALCD	ORG 75-09-2	Methylene chloride	52		ug/L	5	0.26	NA	2/7/2014	2/7/2014	WQ	1	NA	5.0	NA	SW8260B	NALC1847	50	104%	8%	
C020714ALCD	C020714ALCD	ORG 67-64-1	Acetone	59		ug/L	10	1.56	NA	2/7/2014	2/7/2014	WQ	1	NA	5.0	NA	SW8260B	NALC1847	50	118%	3%	
C020714ALCD	C020714ALCD	ORG 156-60-5	trans-1,2-Dichloroethene	49		ug/L	1	0.56	NA	2/7/2014	2/7/2014	WQ	1	NA	5.0	NA	SW8260B	NALC1847	50	98%	4%	
C020714ALCD	C020714ALCD	ORG 1634-04-4	MTBE	60		ug/L	5	0.61	NA	2/7/2014	2/7/2014	WQ	1	NA	5.0	NA	SW8260B	NALC1847	50	120%	11%	
C020714ALCD	C020714ALCD	ORG 75-34-3	1,1-Dichloroethane	52		ug/L	1	0.53	NA	2/7/2014	2/7/2014	WQ	1	NA	5.0	NA	SW8260B	NALC1847	50	104%	8%	
C020714ALCD	C020714ALCD	ORG 156-59-2	cis-1,2-Dichloroethene	49		ug/L	1	0.32	NA	2/7/2014	2/7/2014	WQ	1	NA	5.0	NA	SW8260B	NALC1847	50	98%	4%	
C020714ALCD	C020714ALCD	ORG 74-97-5	Bromochloromethane	48		ug/L	10	0.41	NA	2/7/2014	2/7/2014	WQ	1	NA	5.0	NA	SW8260B	NALC1847	50	96%	4%	
C020714ALCD	C020714ALCD	ORG 67-66-3	Chloroform	50		ug/L	2	0.16	NA	2/7/2014	2/7/2014	WQ	1	NA	5.0	NA	SW8260B	NALC1847	50	100%	11%	
C020714ALCD	C020714ALCD	ORG 71-55-6	1,1,1-Trichloroethane	55		ug/L	1	0.17	NA	2/7/2014	2/7/2014	WQ	1	NA	5.0	NA	SW8260B	NALC1847	50	110%	8%	
C020714ALCD	C020714ALCD	ORG 78-93-3	2-Butanone	56		ug/L	1	0.81	NA	2/7/2014	2/7/2014	WQ	1	NA	5.0	NA	SW8260B	NALC1847	50	112%	4%	
C020714ALCD	C020714ALCD	ORG 56-23-5	Carbon tetrachloride	54		ug/L	1	0.28	NA	2/7/2014	2/7/2014	WQ	1	NA	5.0	NA	SW8260B	NALC1847	50	108%	2%	
C020714ALCD	C020714ALCD	ORG 71-43-2	Benzene	51		ug/L	1	0.14	NA	2/7/2014	2/7/2014	WQ	1	NA	5.0	NA	SW8260B	NALC1847	50	102%	6%	
C020714ALCD	C020714ALCD	ORG 107-06-2	1,2-Dichloroethane	51		ug/L	1	0.20	NA	2/7/2014	2/7/2014	WQ	1	NA	5.0	NA	SW8260B	NALC1847	50	102%	8%	
C020714ALCD	C020714ALCD	ORG 79-01-6	Trichloroethene	54		ug/L	1	0.36	NA	2/7/2014	2/7/2014	WQ	1	NA	5.0	NA	SW8260B	NALC1847	50	108%	10%	
C020714ALCD	C020714ALCD	ORG 74-95-3	Dibromomethane	54		ug/L	2	0.32	NA	2/7/2014	2/7/2014	WQ	1	NA	5.0	NA	SW8260B	NALC1847	50	108%	10%	
C020714ALCD	C020714ALCD	ORG 78-87-5	1,2-Dichloropropane	57		ug/L	1	0.18	NA	2/7/2014	2/7/2014	WQ	1	NA	5.0	NA	SW8260B	NALC1847	50	114%	7%	
C020714ALCD	C020714ALCD	ORG 75-27-4	Bromodichloromethane	49		ug/L	2	0.12	NA	2/7/2014	2/7/2014	WQ	1	NA	5.0	NA	SW8260B	NALC1847	50	98%	2%	
C020714ALCD	C020714ALCD	ORG 10061-01-5	cis-1,3-Dichloropropene	57		ug/L	1	0.25	NA	2/7/2014	2/7/2014	WQ	1	NA	5.0	NA	SW8260B	NALC1847	50	114%	2%	
C020714ALCD	C020714ALCD	ORG 108-88-3	Toluene	50		ug/L	1	0.21	NA	2/7/2014	2/7/2014	WQ	1	NA	5.0	NA	SW8260B	NALC1847	50	100%	2%	
C020714ALCD	C020714ALCD	ORG 108-10-1	4-Methyl-2-pentanone	52		ug/L	5	0.74	NA	2/7/2014	2/7/2014	WQ	1	NA	5.0	NA	SW8260B	NALC1847	50	104%	0%	
C020714ALCD	C020714ALCD	ORG 10061-02-6	trans-1,3-Dichloropropene	61		ug/L	1	0.31	NA	2/7/2014	2/7/2014	WQ	1	NA	5.0	NA	SW8260B	NALC1847	50	122%	3%	
C020714ALCD	C020714ALCD	ORG 127-18-4	Tetrachloroethene	42		ug/L	1	0.49	NA	2/7/2014	2/7/2014	WQ	1	NA	5.0	NA	SW8260B	NALC1847	50	84%	5%	
C020714ALCD	C020714ALCD	ORG 79-00-5	1,1,2-Trichloroethane	49		ug/L	1	0.34	NA	2/7/2014	2/7/2014	WQ	1	NA	5.0	NA	SW8260B	NALC1847	50	98%	4%	
C020714ALCD	C020714ALCD	ORG 124-48-1	Dibromochloromethane	49		ug/L	5	0.30	NA	2/7/2014	2/7/2014	WQ	1	NA	5.0	NA	SW8260B	NALC1847	50	98%	2%	
C020714ALCD	C020714ALCD	ORG 106-93-4	1,2-Dibromoethane	50		ug/L	2	0.26	NA	2/7/2014	2/7/2014	WQ	1	NA	5.0	NA	SW8260B	NALC1847	50	100%	2%	
C020714ALCD	C020714ALCD	ORG 591-78-6	2-Hexanone	54		ug/L	2	0.69	NA	2/7/2014	2/7/2014	WQ	1	NA	5.0	NA	SW8260B	NALC1847	50	108%	2%	
C020714ALCD	C020714ALCD	ORG 100-41-4	Ethylbenzene	48		ug/L	1	0.25	NA	2/7/2014	2/7/2014	WQ	1	NA	5.0	NA	SW8260B	NALC1847	50	96%	2%	
C020714ALCD	C020714ALCD	ORG 108-90-7	Chlorobenzene	46		ug/L	1	0.28	NA	2/7/2014	2/7/2014	WQ	1	NA	5.0	NA	SW8260B	NALC1847	50	92%	2%	
C020714ALCD	C020714ALCD	ORG 630-20-6	1,1,1,2-Tetrachloroethane	46		ug/L	2	0.19	NA	2/7/2014	2/7/2014	WQ	1	NA	5.0	NA	SW8260B	NALC1847	50	92%	2%	
C020714ALCD	C020714ALCD	ORG XYLMP	p&m-Xylene	98		ug/L	2	0.26	NA	2/7/2014	2/7/2014	WQ	1	NA	5.0	NA	SW8260B	NALC1847	100	98%	1%	
C020714ALCD	C020714ALCD	ORG 95-47-6	o-Xylene	50		ug/L	1	0.13	NA	2/7/2014	2/7/2014	WQ	1	NA	5.0	NA	SW8260B	NALC1847	50	100%	4%	
C020714ALCD	C020714ALCD	ORG 100-42-5	Styrene	46		ug/L	1	0.20	NA	2/7/2014	2/7/2014	WQ	1	NA	5.0	NA	SW8260B	NALC1847	50	92%	14%	
C020714ALCD	C020714ALCD	ORG 75-25-2	Bromoform	43		ug/L	2	0.47	NA	2/7/2014	2/7/2014	WQ	1	NA	5.0	NA	SW8260B	NALC1847	50	86%	2%	
C020714ALCD	C020714ALCD	ORG 98-82-8	Isopropylbenzene	52		ug/L	2	0.20	NA	2/7/2014	2/7/2014	WQ	1	NA	5.0	NA	SW8260B	NALC1847	50	104%	2%	
C020714ALCD	C020714ALCD	ORG 103-65-1	n-Propylbenzene	53		ug/L	2	0.27	NA	2/7/2014	2/7/2014	WQ	1	NA	5.0	NA	SW8260B	NALC1847	50	106%	2%	
C020714ALCD	C020714ALCD	ORG 79-34-5	1,1,2,2-Tetrachloroethane	48		ug/L	2	0.29	NA	2/7/2014	2/7/2014	WQ	1	NA	5.0	NA	SW8260B	NALC1847	50	96%	2%	



New Age/Landmark
Mobile Laboratory Services

160 Veterans Blvd. • South Haven, Michigan 49090
 Tel: 888-685-1628 • mobilelabs@nevagelandmark.com

FINAL ANALYTICAL REPORT

Republic Services
 12976 St. Charles Rock Rd.
 Bridgeton, MO 63044
 ATTN: Craig Almanza

Project #: NAL13-026
 Project Site: Bridgeton Landfill

Analytical results meet the requirements of NELAC Standards. The results reported apply solely to the sample analyzed and all results are reported on a dry weight basis unless stated otherwise. Any questions concerning this report should be directed to Scott D. Wall, President.

- B** = Analyte is found in the associated blank as well as in the sample.
- D** = Compound identified in an analysis at a secondary dilution factor.
- E** = Compound's concentration exceeds the calibration range of the instrument at this dilution.
- X** = Estimated value, some aspect of the test relative to this compound did not meet QC criteria. See batch narrative for explanation.
- J** = Estimated value, compound meets the identification criteria but the result is less than the limit of quantitation but greater than the MDL.
- M** = Matrix assessment, QC analyses parameter exceeded control limits.
- U** = Non-detect
- * NAL is not certified for these compound by NELAC.

Lab ID:	Sample ID:	CAS #	ANALYTES	Results	QC	Units	RDL	MDL	Sample Date	Prep. Date	Analysis Date	Matrix	Dil.	Weight(g)	Vol.(ml)	% Solid	Method	Data file	Spike	% Rec	% RPD	Parent
C020714ALCD	C020714ALCD	ORG 96-18-4	1,2,3-Trichloropropane	47		ug/L	2	0.29	NA	2/7/2014	2/7/2014	WQ	1	NA	5.0	NA	SW8260B	NALC1847	50	94%	4%	
C020714ALCD	C020714ALCD	ORG 108-67-8	1,3,5-Trimethylbenzene	52		ug/L	2	0.20	NA	2/7/2014	2/7/2014	WQ	1	NA	5.0	NA	SW8260B	NALC1847	50	104%	2%	
C020714ALCD	C020714ALCD	ORG 98-06-6	tert-Butylbenzene	58		ug/L	2	0.33	NA	2/7/2014	2/7/2014	WQ	1	NA	5.0	NA	SW8260B	NALC1847	50	116%	0%	
C020714ALCD	C020714ALCD	ORG 95-63-6	1,2,4-Trimethylbenzene	54		ug/L	2	0.20	NA	2/7/2014	2/7/2014	WQ	1	NA	5.0	NA	SW8260B	NALC1847	50	108%	2%	
C020714ALCD	C020714ALCD	ORG 135-98-8	sec-Butylbenzene	56		ug/L	2	0.32	NA	2/7/2014	2/7/2014	WQ	1	NA	5.0	NA	SW8260B	NALC1847	50	112%	4%	
C020714ALCD	C020714ALCD	ORG 541-73-1	1,3-Dichlorobenzene	52		ug/L	2	0.22	NA	2/7/2014	2/7/2014	WQ	1	NA	5.0	NA	SW8260B	NALC1847	50	104%	2%	
C020714ALCD	C020714ALCD	ORG 99-87-6	p-Isopropyltoluene	56		ug/L	2	0.25	NA	2/7/2014	2/7/2014	WQ	1	NA	5.0	NA	SW8260B	NALC1847	50	112%	0%	
C020714ALCD	C020714ALCD	ORG 106-46-7	1,4-Dichlorobenzene	49		ug/L	2	0.33	NA	2/7/2014	2/7/2014	WQ	1	NA	5.0	NA	SW8260B	NALC1847	50	98%	2%	
C020714ALCD	C020714ALCD	ORG 95-50-1	1,2-Dichlorobenzene	50		ug/L	2	0.26	NA	2/7/2014	2/7/2014	WQ	1	NA	5.0	NA	SW8260B	NALC1847	50	100%	2%	
C020714ALCD	C020714ALCD	ORG 104-51-8	n-Butylbenzene	59		ug/L	5	0.28	NA	2/7/2014	2/7/2014	WQ	1	NA	5.0	NA	SW8260B	NALC1847	50	118%	3%	
C020714ALCD	C020714ALCD	ORG 96-12-8	1,2-Dibromo-3-chloropropane	49		ug/L	5	1.59	NA	2/7/2014	2/7/2014	WQ	1	NA	5.0	NA	SW8260B	NALC1847	50	98%	2%	
C020714ALCD	C020714ALCD	ORG 87-68-3	Hexachlorobutadiene	58		ug/L	5	0.65	NA	2/7/2014	2/7/2014	WQ	1	NA	5.0	NA	SW8260B	NALC1847	50	116%	3%	
C020714ALCD	C020714ALCD	ORG 120-82-1	1,2,4-Trichlorobenzene	56		ug/L	5	0.28	NA	2/7/2014	2/7/2014	WQ	1	NA	5.0	NA	SW8260B	NALC1847	50	112%	2%	
C020714ALCD	C020714ALCD	ORG 91-20-3	Naphthalene	51		ug/L	5	0.56	NA	2/7/2014	2/7/2014	WQ	1	NA	5.0	NA	SW8260B	NALC1847	50	102%	0%	
C020714ALCD	C020714ALCD	ORG 87-61-6	1,2,3-Trichlorobenzene	53		ug/L	5	0.23	NA	2/7/2014	2/7/2014	WQ	1	NA	5.0	NA	SW8260B	NALC1847	50	106%	2%	
C020714ALCD	C020714ALCD	STD 1868-53-7	Dibromofluoromethane	51		ng			NA	2/7/2014	2/7/2014	WQ	1	NA	5.0	NA	SW8260B	NALC1847	50	102%	8%	
C020714ALCD	C020714ALCD	STD 17060-07-0	1,2-Dichloroethane d4	51		ng			NA	2/7/2014	2/7/2014	WQ	1	NA	5.0	NA	SW8260B	NALC1847	50	102%	8%	
C020714ALCD	C020714ALCD	STD 2037-26-5	Toluene d8	50		ng			NA	2/7/2014	2/7/2014	WQ	1	NA	5.0	NA	SW8260B	NALC1847	50	100%	0%	
C020714ALCD	C020714ALCD	STD 460-00-4	Bromofluorobenzene	46		ng			NA	2/7/2014	2/7/2014	WQ	1	NA	5.0	NA	SW8260B	NALC1847	50	92%	2%	



New Age/Landmark Mobile Laboratory Services

160 Veterans Blvd. • South Haven, Michigan 49090
Tel: 888-685-1628 • mobilelabs@newagelandmark.com

FINAL ANALYTICAL REPORT

Republic Services
12976 St. Charles Rock Rd.
Bridgeton, MO 63044
ATTN: Craig Almanza

Project #: NAL13-026
Project Site: Bridgeton Landfill

Analytical results meet the requirements of NELAC Standards. The results reported apply solely to the sample analyzed and all results are reported on a dry weight basis unless stated otherwise. Any questions concerning this report should be directed to Scott D. Wall, President.

B = Analyte is found in the associated blank as well as in the sample.
D = Compound identified in an analysis at a secondary dilution factor.
E = Compound's concentration exceeds the calibration range of the instrument at this dilution.
X = Estimated value, some aspect of the test relative to this compound did not meet QC criteria. See batch narrative for explanation.
J = Estimated value, compound meets the identification criteria but the result is less than the limit of quantitation but greater than the MDL.
M = Matrix assessment, QC analyses parameter exceeded control limits.
U = Non-detect
 *NAL is not certified for these compound by NELAC.

Lab ID:	Sample ID:	CAS #	ANALYTES	Results	QC	Units	RDL	MDL	Sample Date	Prep. Date	Analysis Date	Matrix	Dil.	Weight(g)	Vol.(ml)	% Solid	Method	Data file	Spike	% Rec	% RPD	Parent
NAL13026-1063MS	316-213R5	ORG 75-71-8	Dichlorodifluoromethane	6200		ug/L	500	29.28	2/7/2014	2/7/2014	2/7/2014	WG	100	NA	5.0	NA	SW8260B	NALC1848	5000	124%		
NAL13026-1063MS	316-213R5	ORG 74-87-3	Chloromethane	5900		ug/L	500	43.07	2/7/2014	2/7/2014	2/7/2014	WG	100	NA	5.0	NA	SW8260B	NALC1848	5000	118%		
NAL13026-1063MS	316-213R5	ORG 75-01-4	Vinyl chloride	5900		ug/L	200	31.86	2/7/2014	2/7/2014	2/7/2014	WG	100	NA	5.0	NA	SW8260B	NALC1848	5000	118%		
NAL13026-1063MS	316-213R5	ORG 74-83-9	Bromomethane	5200		ug/L	500	50.04	2/7/2014	2/7/2014	2/7/2014	WG	100	NA	5.0	NA	SW8260B	NALC1848	5000	104%		
NAL13026-1063MS	316-213R5	ORG 75-00-3	Chloroethane	5400		ug/L	500	55.61	2/7/2014	2/7/2014	2/7/2014	WG	100	NA	5.0	NA	SW8260B	NALC1848	5000	108%		
NAL13026-1063MS	316-213R5	ORG 75-69-4	Trichlorofluoromethane	14000		ug/L	500	19.65	2/7/2014	2/7/2014	2/7/2014	WG	100	NA	5.0	NA	SW8260B	NALC1848	5000	280%		
NAL13026-1063MS	316-213R5	ORG 75-35-4	1,1-Dichloroethene	4600		ug/L	100	47.11	2/7/2014	2/7/2014	2/7/2014	WG	100	NA	5.0	NA	SW8260B	NALC1848	5000	92%		
NAL13026-1063MS	316-213R5	ORG 75-09-2	Methylene chloride	4200		ug/L	500	26.46	2/7/2014	2/7/2014	2/7/2014	WG	100	NA	5.0	NA	SW8260B	NALC1848	5000	84%		
NAL13026-1063MS	316-213R5	ORG 67-64-1	Acetone	83000		ug/L	1000	155.61	2/7/2014	2/7/2014	2/7/2014	WG	100	NA	5.0	NA	SW8260B	NALC1848	5000	80%		79000
NAL13026-1063MS	316-213R5	ORG 156-60-5	trans-1,2-Dichloroethene	4200		ug/L	100	55.61	2/7/2014	2/7/2014	2/7/2014	WG	100	NA	5.0	NA	SW8260B	NALC1848	5000	84%		
NAL13026-1063MS	316-213R5	ORG 1634-04-4	MTBE	4900		ug/L	500	61.18	2/7/2014	2/7/2014	2/7/2014	WG	100	NA	5.0	NA	SW8260B	NALC1848	5000	98%		
NAL13026-1063MS	316-213R5	ORG 75-34-3	1,1-Dichloroethane	4300		ug/L	100	52.66	2/7/2014	2/7/2014	2/7/2014	WG	100	NA	5.0	NA	SW8260B	NALC1848	5000	86%		
NAL13026-1063MS	316-213R5	ORG 156-59-2	cis-1,2-Dichloroethene	4200		ug/L	100	32.11	2/7/2014	2/7/2014	2/7/2014	WG	100	NA	5.0	NA	SW8260B	NALC1848	5000	84%		
NAL13026-1063MS	316-213R5	ORG 74-97-5	Bromochloromethane	4200		ug/L	1000	41.37	2/7/2014	2/7/2014	2/7/2014	WG	100	NA	5.0	NA	SW8260B	NALC1848	5000	84%		
NAL13026-1063MS	316-213R5	ORG 67-66-3	Chloroform	4100		ug/L	200	15.73	2/7/2014	2/7/2014	2/7/2014	WG	100	NA	5.0	NA	SW8260B	NALC1848	5000	82%		
NAL13026-1063MS	316-213R5	ORG 71-55-6	1,1,1-Trichloroethane	4600		ug/L	100	16.65	2/7/2014	2/7/2014	2/7/2014	WG	100	NA	5.0	NA	SW8260B	NALC1848	5000	92%		
NAL13026-1063MS	316-213R5	ORG 78-93-3	2-Butanone	37000		ug/L	100	81.18	2/7/2014	2/7/2014	2/7/2014	WG	100	NA	5.0	NA	SW8260B	NALC1848	5000	80%		33000
NAL13026-1063MS	316-213R5	ORG 56-23-5	Carbon tetrachloride	4700		ug/L	100	27.64	2/7/2014	2/7/2014	2/7/2014	WG	100	NA	5.0	NA	SW8260B	NALC1848	5000	94%		
NAL13026-1063MS	316-213R5	ORG 71-43-2	Benzene	4400		ug/L	100	13.53	2/7/2014	2/7/2014	2/7/2014	WG	100	NA	5.0	NA	SW8260B	NALC1848	5000	87%		73
NAL13026-1063MS	316-213R5	ORG 107-06-2	1,2-Dichloroethane	4100		ug/L	100	20.01	2/7/2014	2/7/2014	2/7/2014	WG	100	NA	5.0	NA	SW8260B	NALC1848	5000	82%		
NAL13026-1063MS	316-213R5	ORG 79-01-6	Trichloroethene	4300		ug/L	100	36.33	2/7/2014	2/7/2014	2/7/2014	WG	100	NA	5.0	NA	SW8260B	NALC1848	5000	86%		
NAL13026-1063MS	316-213R5	ORG 74-95-3	Dibromomethane	4600		ug/L	200	32.20	2/7/2014	2/7/2014	2/7/2014	WG	100	NA	5.0	NA	SW8260B	NALC1848	5000	92%		
NAL13026-1063MS	316-213R5	ORG 78-87-5	1,2-Dichloropropane	5000		ug/L	100	18.17	2/7/2014	2/7/2014	2/7/2014	WG	100	NA	5.0	NA	SW8260B	NALC1848	5000	100%		
NAL13026-1063MS	316-213R5	ORG 75-27-4	Bromodichloromethane	4100		ug/L	200	11.58	2/7/2014	2/7/2014	2/7/2014	WG	100	NA	5.0	NA	SW8260B	NALC1848	5000	82%		
NAL13026-1063MS	316-213R5	ORG 10061-01-5	cis-1,3-Dichloropropene	5200		ug/L	100	25.01	2/7/2014	2/7/2014	2/7/2014	WG	100	NA	5.0	NA	SW8260B	NALC1848	5000	104%		
NAL13026-1063MS	316-213R5	ORG 108-88-3	Toluene	4700		ug/L	100	20.96	2/7/2014	2/7/2014	2/7/2014	WG	100	NA	5.0	NA	SW8260B	NALC1848	5000	87%		360
NAL13026-1063MS	316-213R5	ORG 108-10-1	4-Methyl-2-pentanone	6600		ug/L	500	74.00	2/7/2014	2/7/2014	2/7/2014	WG	100	NA	5.0	NA	SW8260B	NALC1848	5000	92%		2000
NAL13026-1063MS	316-213R5	ORG 10061-02-6	trans-1,3-Dichloropropene	5300		ug/L	100	31.15	2/7/2014	2/7/2014	2/7/2014	WG	100	NA	5.0	NA	SW8260B	NALC1848	5000	106%		
NAL13026-1063MS	316-213R5	ORG 127-18-4	Tetrachloroethene	3500		ug/L	100	48.56	2/7/2014	2/7/2014	2/7/2014	WG	100	NA	5.0	NA	SW8260B	NALC1848	5000	70%		
NAL13026-1063MS	316-213R5	ORG 79-00-5	1,1,2-Trichloroethane	4800		ug/L	100	34.28	2/7/2014	2/7/2014	2/7/2014	WG	100	NA	5.0	NA	SW8260B	NALC1848	5000	96%		
NAL13026-1063MS	316-213R5	ORG 124-48-1	Dibromochloromethane	4100		ug/L	500	29.90	2/7/2014	2/7/2014	2/7/2014	WG	100	NA	5.0	NA	SW8260B	NALC1848	5000	82%		
NAL13026-1063MS	316-213R5	ORG 106-93-4	1,2-Dibromoethane	4400		ug/L	200	26.49	2/7/2014	2/7/2014	2/7/2014	WG	100	NA	5.0	NA	SW8260B	NALC1848	5000	88%		
NAL13026-1063MS	316-213R5	ORG 591-78-6	2-Hexanone	12000		ug/L	200	68.90	2/7/2014	2/7/2014	2/7/2014	WG	100	NA	5.0	NA	SW8260B	NALC1848	5000	76%		8200
NAL13026-1063MS	316-213R5	ORG 100-41-4	Ethylbenzene	5800		ug/L	100	25.38	2/7/2014	2/7/2014	2/7/2014	WG	100	NA	5.0	NA	SW8260B	NALC1848	5000	84%		1600
NAL13026-1063MS	316-213R5	ORG 108-90-7	Chlorobenzene	4400		ug/L	100	27.52	2/7/2014	2/7/2014	2/7/2014	WG	100	NA	5.0	NA	SW8260B	NALC1848	5000	88%		
NAL13026-1063MS	316-213R5	ORG 630-20-6	1,1,1,2-Tetrachloroethane	4200		ug/L	200	19.28	2/7/2014	2/7/2014	2/7/2014	WG	100	NA	5.0	NA	SW8260B	NALC1848	5000	84%		
NAL13026-1063MS	316-213R5	ORG XYLMP	p&m-Xylene	12000		ug/L	200	26.14	2/7/2014	2/7/2014	2/7/2014	WG	100	NA	5.0	NA	SW8260B	NALC1848	10000	80%		4000
NAL13026-1063MS	316-213R5	ORG 95-47-6	o-Xylene	6800		ug/L	100	12.90	2/7/2014	2/7/2014	2/7/2014	WG	100	NA	5.0	NA	SW8260B	NALC1848	5000	90%		2300
NAL13026-1063MS	316-213R5	ORG 100-42-5	Styrene	5200		ug/L	100	20.23	2/7/2014	2/7/2014	2/7/2014	WG	100	NA	5.0	NA	SW8260B	NALC1848	5000	99%		250
NAL13026-1063MS	316-213R5	ORG 75-25-2	Bromoform	4000		ug/L	200	46.83	2/7/2014	2/7/2014	2/7/2014	WG	100	NA	5.0	NA	SW8260B	NALC1848	5000	80%		
NAL13026-1063MS	316-213R5	ORG 98-82-8	Isopropylbenzene	6000		ug/L	200	20.48	2/7/2014	2/7/2014	2/7/2014	WG	100	NA	5.0	NA	SW8260B	NALC1848	5000	96%		1200
NAL13026-1063MS	316-213R5	ORG 103-65-1	n-Propylbenzene	5900		ug/L	200	27.00	2/7/2014	2/7/2014	2/7/2014	WG	100	NA	5.0	NA	SW8260B	NALC1848	5000	96%		1100
NAL13026-1063MS	316-213R5	ORG 79-34-5	1,1,2,2-Tetrachloroethane	4300		ug/L	200	29.16	2/7/2014	2/7/2014	2/7/2014	WG	100	NA	5.0	NA	SW8260B	NALC1848	5000	86%		



New Age/Landmark
Mobile Laboratory Services

160 Veterans Blvd. • South Haven, Michigan 49090
Tel: 888-685-1628 • mobilelabs@nevagelandmark.com

FINAL ANALYTICAL REPORT

Republic Services
12976 St. Charles Rock Rd.
Bridgeton, MO 63044
ATTN: Craig Almanza

Project #: NAL13-026
Project Site: Bridgeton Landfill

Analytical results meet the requirements of NELAC Standards. The results reported apply solely to the sample analyzed and all results are reported on a dry weight basis unless stated otherwise. Any questions concerning this report should be directed to Scott D. Wall, President.

B = Analyte is found in the associated blank as well as in the sample.

D = Compound identified in an analysis at a secondary dilution factor.

E = Compound's concentration exceeds the calibration range of the instrument at this dilution.

X = Estimated value, some aspect of the test relative to this compound did not meet QC criteria. See batch narrative for explanation.

J = Estimated value, compound meets the identification criteria but the result is less than the limit of quantitation but greater than the MDL.

M = Matrix assessment, QC analyses parameter exceeded control limits.

U = Non-detect

* NAL is not certified for these compound by NELAC.

Lab ID:	Sample ID:	CAS #	ANALYTES	Results	QC	Units	RDL	MDL	Sample Date	Prep. Date	Analysis Date	Matrix	Dil.	Weight(g)	Vol.(ml)	% Solid	Method	Data file	Spike	% Rec	% RPD	Parent
NAL13026-1063MS	316-213R5	ORG 96-18-4	1,2,3-Trichloropropane	4200		ug/L	200	29.47	2/7/2014	2/7/2014	2/7/2014	WG	100	NA	5.0	NA	SW8260B	NALC1848	5000	84%		
NAL13026-1063MS	316-213R5	ORG 108-67-8	1,3,5-Trimethylbenzene	6700		ug/L	200	20.03	2/7/2014	2/7/2014	2/7/2014	WG	100	NA	5.0	NA	SW8260B	NALC1848	5000	90%		2200
NAL13026-1063MS	316-213R5	ORG 98-06-6	tert-Butylbenzene	5800		ug/L	200	32.61	2/7/2014	2/7/2014	2/7/2014	WG	100	NA	5.0	NA	SW8260B	NALC1848	5000	116%		
NAL13026-1063MS	316-213R5	ORG 95-63-6	1,2,4-Trimethylbenzene	13000		ug/L	200	20.03	2/7/2014	2/7/2014	2/7/2014	WG	100	NA	5.0	NA	SW8260B	NALC1848	5000	60%		10000
NAL13026-1063MS	316-213R5	ORG 135-98-8	sec-Butylbenzene	5800		ug/L	200	32.34	2/7/2014	2/7/2014	2/7/2014	WG	100	NA	5.0	NA	SW8260B	NALC1848	5000	111%		250
NAL13026-1063MS	316-213R5	ORG 541-73-1	1,3-Dichlorobenzene	4900		ug/L	200	22.21	2/7/2014	2/7/2014	2/7/2014	WG	100	NA	5.0	NA	SW8260B	NALC1848	5000	98%		
NAL13026-1063MS	316-213R5	ORG 99-87-6	p-Isopropyltoluene	35000		ug/L	200	25.48	2/7/2014	2/7/2014	2/7/2014	WG	100	NA	5.0	NA	SW8260B	NALC1848	5000	-80%		39000
NAL13026-1063MS	316-213R5	ORG 106-46-7	1,4-Dichlorobenzene	11000		ug/L	200	33.03	2/7/2014	2/7/2014	2/7/2014	WG	100	NA	5.0	NA	SW8260B	NALC1848	5000	60%		8000
NAL13026-1063MS	316-213R5	ORG 95-50-1	1,2-Dichlorobenzene	5000		ug/L	200	26.38	2/7/2014	2/7/2014	2/7/2014	WG	100	NA	5.0	NA	SW8260B	NALC1848	5000	100%		
NAL13026-1063MS	316-213R5	ORG 104-51-8	n-Butylbenzene	7000		ug/L	500	27.81	2/7/2014	2/7/2014	2/7/2014	WG	100	NA	5.0	NA	SW8260B	NALC1848	5000	125%		750
NAL13026-1063MS	316-213R5	ORG 96-12-8	1,2-Dibromo-3-chloropropane	5000		ug/L	500	159.11	2/7/2014	2/7/2014	2/7/2014	WG	100	NA	5.0	NA	SW8260B	NALC1848	5000	100%		
NAL13026-1063MS	316-213R5	ORG 87-68-3	Hexachlorobutadiene	5500		ug/L	500	65.42	2/7/2014	2/7/2014	2/7/2014	WG	100	NA	5.0	NA	SW8260B	NALC1848	5000	110%		
NAL13026-1063MS	316-213R5	ORG 120-82-1	1,2,4-Trichlorobenzene	6400		ug/L	500	27.63	2/7/2014	2/7/2014	2/7/2014	WG	100	NA	5.0	NA	SW8260B	NALC1848	5000	128%		
NAL13026-1063MS	316-213R5	ORG 91-20-3	Naphthalene	12000		ug/L	500	56.04	2/7/2014	2/7/2014	2/7/2014	WG	100	NA	5.0	NA	SW8260B	NALC1848	5000	108%		6600
NAL13026-1063MS	316-213R5	ORG 87-61-6	1,2,3-Trichlorobenzene	5800		ug/L	500	23.28	2/7/2014	2/7/2014	2/7/2014	WG	100	NA	5.0	NA	SW8260B	NALC1848	5000	116%		
NAL13026-1063MS	316-213R5	STD 1868-53-7	Dibromofluoromethane	45		ng			2/7/2014	2/7/2014	2/7/2014	WG	100	NA	5.0	NA	SW8260B	NALC1848	50	90%		
NAL13026-1063MS	316-213R5	STD 17060-07-0	1,2-Dichloroethane d4	47		ng			2/7/2014	2/7/2014	2/7/2014	WG	100	NA	5.0	NA	SW8260B	NALC1848	50	94%		
NAL13026-1063MS	316-213R5	STD 2037-26-5	Toluene d8	47		ng			2/7/2014	2/7/2014	2/7/2014	WG	100	NA	5.0	NA	SW8260B	NALC1848	50	94%		
NAL13026-1063MS	316-213R5	STD 460-00-4	Bromofluorobenzene	51		ng			2/7/2014	2/7/2014	2/7/2014	WG	100	NA	5.0	NA	SW8260B	NALC1848	50	102%		



New Age/Landmark
Mobile Laboratory Services

160 Veterans Blvd. • South Haven, Michigan 49090
Tel: 888-685-1628 • mobilelabs@nevagelandmark.com

FINAL ANALYTICAL REPORT

Republic Services
12976 St. Charles Rock Rd.
Bridgeton, MO 63044
ATTN: Craig Almanza

Project #: NAL13-026
Project Site: Bridgeton Landfill

Analytical results meet the requirements of NELAC Standards. The results reported apply solely to the sample analyzed and all results are reported on a dry weight basis unless stated otherwise. Any questions concerning this report should be directed to Scott D. Wall, President.
B = Analyte is found in the associated blank as well as in the sample.
D = Compound identified in an analysis at a secondary dilution factor.
E = Compound's concentration exceeds the calibration range of the instrument at this dilution.
X = Estimated value, some aspect of the test relative to this compound did not meet QC criteria. See batch narrative for explanation.
J = Estimated value, compound meets the identification criteria but the result is less than the limit of quantitation but greater than the MDL.
M = Matrix assessment, QC analyses parameter exceeded control limits.
U = Non-detect
 *NAL is not certified for these compound by NELAC.

Lab ID:	Sample ID:	CAS #	ANALYTES	Results	QC	Units	RDL	MDL	Sample Date	Prep. Date	Analysis Date	Matrix	Dil.	Weight(g)	Vol.(ml)	% Solid	Method	Data file	Spike	% Rec	% RPD	Parent
NAL13026-1063MSD	316-213R5	ORG 75-71-8	Dichlorodifluoromethane	6000		ug/L	500	29.28	2/7/2014	2/7/2014	2/7/2014	WG	100	NA	5.0	NA	SW8260B	NALC1849	5000	120%	3%	0
NAL13026-1063MSD	316-213R5	ORG 74-87-3	Chloromethane	6000		ug/L	500	43.07	2/7/2014	2/7/2014	2/7/2014	WG	100	NA	5.0	NA	SW8260B	NALC1849	5000	120%	2%	0
NAL13026-1063MSD	316-213R5	ORG 75-01-4	Vinyl chloride	5800		ug/L	200	31.86	2/7/2014	2/7/2014	2/7/2014	WG	100	NA	5.0	NA	SW8260B	NALC1849	5000	116%	2%	0
NAL13026-1063MSD	316-213R5	ORG 74-83-9	Bromomethane	5200		ug/L	500	50.04	2/7/2014	2/7/2014	2/7/2014	WG	100	NA	5.0	NA	SW8260B	NALC1849	5000	104%	0%	0
NAL13026-1063MSD	316-213R5	ORG 75-00-3	Chloroethane	5100		ug/L	500	55.61	2/7/2014	2/7/2014	2/7/2014	WG	100	NA	5.0	NA	SW8260B	NALC1849	5000	102%	6%	0
NAL13026-1063MSD	316-213R5	ORG 75-69-4	Trichlorofluoromethane	13000		ug/L	500	19.65	2/7/2014	2/7/2014	2/7/2014	WG	100	NA	5.0	NA	SW8260B	NALC1849	5000	260%	7%	0
NAL13026-1063MSD	316-213R5	ORG 75-35-4	1,1-Dichloroethene	4200		ug/L	100	47.11	2/7/2014	2/7/2014	2/7/2014	WG	100	NA	5.0	NA	SW8260B	NALC1849	5000	84%	9%	0
NAL13026-1063MSD	316-213R5	ORG 75-09-2	Methylene chloride	3900		ug/L	500	26.46	2/7/2014	2/7/2014	2/7/2014	WG	100	NA	5.0	NA	SW8260B	NALC1849	5000	78%	7%	0
NAL13026-1063MSD	316-213R5	ORG 67-64-1	Acetone	74000		ug/L	1000	155.61	2/7/2014	2/7/2014	2/7/2014	WG	100	NA	5.0	NA	SW8260B	NALC1849	5000	-100%	11%	79000
NAL13026-1063MSD	316-213R5	ORG 156-60-5	trans-1,2-Dichloroethene	4100		ug/L	100	55.61	2/7/2014	2/7/2014	2/7/2014	WG	100	NA	5.0	NA	SW8260B	NALC1849	5000	82%	2%	0
NAL13026-1063MSD	316-213R5	ORG 1634-04-4	MTBE	4700		ug/L	500	61.18	2/7/2014	2/7/2014	2/7/2014	WG	100	NA	5.0	NA	SW8260B	NALC1849	5000	94%	4%	0
NAL13026-1063MSD	316-213R5	ORG 75-34-3	1,1-Dichloroethane	4200		ug/L	100	52.66	2/7/2014	2/7/2014	2/7/2014	WG	100	NA	5.0	NA	SW8260B	NALC1849	5000	84%	2%	0
NAL13026-1063MSD	316-213R5	ORG 156-59-2	cis-1,2-Dichloroethene	4000		ug/L	100	32.11	2/7/2014	2/7/2014	2/7/2014	WG	100	NA	5.0	NA	SW8260B	NALC1849	5000	80%	5%	0
NAL13026-1063MSD	316-213R5	ORG 74-97-5	Bromochloromethane	4000		ug/L	1000	41.37	2/7/2014	2/7/2014	2/7/2014	WG	100	NA	5.0	NA	SW8260B	NALC1849	5000	80%	5%	0
NAL13026-1063MSD	316-213R5	ORG 67-66-3	Chloroform	4000		ug/L	200	15.73	2/7/2014	2/7/2014	2/7/2014	WG	100	NA	5.0	NA	SW8260B	NALC1849	5000	80%	2%	0
NAL13026-1063MSD	316-213R5	ORG 71-55-6	1,1,1-Trichloroethane	4500		ug/L	100	16.65	2/7/2014	2/7/2014	2/7/2014	WG	100	NA	5.0	NA	SW8260B	NALC1849	5000	90%	2%	0
NAL13026-1063MSD	316-213R5	ORG 78-93-3	2-Butanone	34000		ug/L	100	81.18	2/7/2014	2/7/2014	2/7/2014	WG	100	NA	5.0	NA	SW8260B	NALC1849	5000	20%	8%	33000
NAL13026-1063MSD	316-213R5	ORG 56-23-5	Carbon tetrachloride	4300		ug/L	100	27.64	2/7/2014	2/7/2014	2/7/2014	WG	100	NA	5.0	NA	SW8260B	NALC1849	5000	86%	9%	0
NAL13026-1063MSD	316-213R5	ORG 71-43-2	Benzene	4300		ug/L	100	13.53	2/7/2014	2/7/2014	2/7/2014	WG	100	NA	5.0	NA	SW8260B	NALC1849	5000	85%	2%	73
NAL13026-1063MSD	316-213R5	ORG 107-06-2	1,2-Dichloroethane	4000		ug/L	100	20.01	2/7/2014	2/7/2014	2/7/2014	WG	100	NA	5.0	NA	SW8260B	NALC1849	5000	80%	2%	0
NAL13026-1063MSD	316-213R5	ORG 79-01-6	Trichloroethane	4000		ug/L	100	36.33	2/7/2014	2/7/2014	2/7/2014	WG	100	NA	5.0	NA	SW8260B	NALC1849	5000	80%	7%	0
NAL13026-1063MSD	316-213R5	ORG 74-95-3	Dibromomethane	4300		ug/L	200	32.20	2/7/2014	2/7/2014	2/7/2014	WG	100	NA	5.0	NA	SW8260B	NALC1849	5000	86%	7%	0
NAL13026-1063MSD	316-213R5	ORG 78-87-5	1,2-Dichloropropane	4900		ug/L	100	18.17	2/7/2014	2/7/2014	2/7/2014	WG	100	NA	5.0	NA	SW8260B	NALC1849	5000	98%	2%	0
NAL13026-1063MSD	316-213R5	ORG 75-27-4	Bromodichloromethane	4200		ug/L	200	11.58	2/7/2014	2/7/2014	2/7/2014	WG	100	NA	5.0	NA	SW8260B	NALC1849	5000	84%	2%	0
NAL13026-1063MSD	316-213R5	ORG 10061-01-5	cis-1,3-Dichloropropene	5200		ug/L	100	25.01	2/7/2014	2/7/2014	2/7/2014	WG	100	NA	5.0	NA	SW8260B	NALC1849	5000	104%	0%	0
NAL13026-1063MSD	316-213R5	ORG 108-88-3	Toluene	4800		ug/L	100	20.96	2/7/2014	2/7/2014	2/7/2014	WG	100	NA	5.0	NA	SW8260B	NALC1849	5000	89%	2%	360
NAL13026-1063MSD	316-213R5	ORG 108-10-1	4-Methyl-2-pentanone	6200		ug/L	500	74.00	2/7/2014	2/7/2014	2/7/2014	WG	100	NA	5.0	NA	SW8260B	NALC1849	5000	84%	6%	2000
NAL13026-1063MSD	316-213R5	ORG 10061-02-6	trans-1,3-Dichloropropene	5200		ug/L	100	31.15	2/7/2014	2/7/2014	2/7/2014	WG	100	NA	5.0	NA	SW8260B	NALC1849	5000	104%	2%	0
NAL13026-1063MSD	316-213R5	ORG 127-18-4	Tetrachloroethene	3600		ug/L	100	48.56	2/7/2014	2/7/2014	2/7/2014	WG	100	NA	5.0	NA	SW8260B	NALC1849	5000	72%	3%	0
NAL13026-1063MSD	316-213R5	ORG 79-00-5	1,1,2-Trichloroethane	4700		ug/L	100	34.28	2/7/2014	2/7/2014	2/7/2014	WG	100	NA	5.0	NA	SW8260B	NALC1849	5000	94%	2%	0
NAL13026-1063MSD	316-213R5	ORG 124-48-1	Dibromochloromethane	4300		ug/L	500	29.90	2/7/2014	2/7/2014	2/7/2014	WG	100	NA	5.0	NA	SW8260B	NALC1849	5000	86%	5%	0
NAL13026-1063MSD	316-213R5	ORG 106-93-4	1,2-Dibromoethane	4500		ug/L	200	26.49	2/7/2014	2/7/2014	2/7/2014	WG	100	NA	5.0	NA	SW8260B	NALC1849	5000	90%	2%	0
NAL13026-1063MSD	316-213R5	ORG 591-78-6	2-Hexanone	12000		ug/L	200	68.90	2/7/2014	2/7/2014	2/7/2014	WG	100	NA	5.0	NA	SW8260B	NALC1849	5000	76%	0%	8200
NAL13026-1063MSD	316-213R5	ORG 100-41-4	Ethylbenzene	6100		ug/L	100	25.38	2/7/2014	2/7/2014	2/7/2014	WG	100	NA	5.0	NA	SW8260B	NALC1849	5000	90%	5%	1600
NAL13026-1063MSD	316-213R5	ORG 108-90-7	Chlorobenzene	4400		ug/L	100	27.52	2/7/2014	2/7/2014	2/7/2014	WG	100	NA	5.0	NA	SW8260B	NALC1849	5000	88%	0%	0
NAL13026-1063MSD	316-213R5	ORG 630-20-6	1,1,1,2-Tetrachloroethane	4300		ug/L	200	19.28	2/7/2014	2/7/2014	2/7/2014	WG	100	NA	5.0	NA	SW8260B	NALC1849	5000	86%	2%	0
NAL13026-1063MSD	316-213R5	ORG XYLMP	p&m-Xylene	13000		ug/L	200	26.14	2/7/2014	2/7/2014	2/7/2014	WG	100	NA	5.0	NA	SW8260B	NALC1849	10000	90%	8%	4000
NAL13026-1063MSD	316-213R5	ORG 95-47-6	o-Xylene	7300		ug/L	100	12.90	2/7/2014	2/7/2014	2/7/2014	WG	100	NA	5.0	NA	SW8260B	NALC1849	5000	100%	7%	2300
NAL13026-1063MSD	316-213R5	ORG 100-42-5	Styrene	4000		ug/L	100	20.23	2/7/2014	2/7/2014	2/7/2014	WG	100	NA	5.0	NA	SW8260B	NALC1849	5000	103%	4%	250
NAL13026-1063MSD	316-213R5	ORG 75-25-2	Bromoform	5400		ug/L	200	46.83	2/7/2014	2/7/2014	2/7/2014	WG	100	NA	5.0	NA	SW8260B	NALC1849	5000	80%	0%	0
NAL13026-1063MSD	316-213R5	ORG 98-82-8	Isopropylbenzene	6300		ug/L	200	20.48	2/7/2014	2/7/2014	2/7/2014	WG	100	NA	5.0	NA	SW8260B	NALC1849	5000	102%	5%	1200
NAL13026-1063MSD	316-213R5	ORG 103-65-1	n-Propylbenzene	6300		ug/L	200	27.00	2/7/2014	2/7/2014	2/7/2014	WG	100	NA	5.0	NA	SW8260B	NALC1849	5000	104%	7%	1100
NAL13026-1063MSD	316-213R5	ORG 79-34-5	1,1,2,2-Tetrachloroethane	4200		ug/L	200	29.16	2/7/2014	2/7/2014	2/7/2014	WG	100	NA	5.0	NA	SW8260B	NALC1849	5000	84%	2%	0



New Age/Landmark
Mobile Laboratory Services

160 Veterans Blvd. • South Haven, Michigan 49090
Tel: 888-685-1628 • mobilelabs@nevagelandmark.com

FINAL ANALYTICAL REPORT

Republic Services
12976 St. Charles Rock Rd.
Bridgeton, MO 63044
ATTN: Craig Almanza

Project #: NAL13-026
Project Site: Bridgeton Landfill

Analytical results meet the requirements of NELAC Standards. The results reported apply solely to the sample analyzed and all results are reported on a dry weight basis unless stated otherwise. Any questions concerning this report should be directed to Scott D. Wall, President.

B = Analyte is found in the associated blank as well as in the sample.

D = Compound identified in an analysis at a secondary dilution factor.

E = Compound's concentration exceeds the calibration range of the instrument at this dilution.

X = Estimated value, some aspect of the test relative to this compound did not meet QC criteria. See batch narrative for explanation.

J = Estimated value, compound meets the identification criteria but the result is less than the limit of quantitation but greater than the MDL.

M = Matrix assessment, QC analyses parameter exceeded control limits.

U = Non-detect

* NAL is not certified for these compound by NELAC.

Lab ID:	Sample ID:	CAS #	ANALYTES	Results	QC	Units	RDL	MDL	Sample Date	Prep. Date	Analysis Date	Matrix	Dil.	Weight(g)	Vol.(ml)	% Solid	Method	Data file	Spike	% Rec	% RPD	Parent
NAL13026-1063MSD	316-213R5	ORG 96-18-4	1,2,3-Trichloropropane	4200		ug/L	200	29.47	2/7/2014	2/7/2014	2/7/2014	WG	100	NA	5.0	NA	SW8260B	NALC1849	5000	84%	0%	0
NAL13026-1063MSD	316-213R5	ORG 108-67-8	1,3,5-Trimethylbenzene	7200		ug/L	200	20.03	2/7/2014	2/7/2014	2/7/2014	WG	100	NA	5.0	NA	SW8260B	NALC1849	5000	100%	7%	2200
NAL13026-1063MSD	316-213R5	ORG 98-06-6	tert-Butylbenzene	6000		ug/L	200	32.61	2/7/2014	2/7/2014	2/7/2014	WG	100	NA	5.0	NA	SW8260B	NALC1849	5000	120%	3%	0
NAL13026-1063MSD	316-213R5	ORG 95-63-6	1,2,4-Trimethylbenzene	15000		ug/L	200	20.03	2/7/2014	2/7/2014	2/7/2014	WG	100	NA	5.0	NA	SW8260B	NALC1849	5000	100%	14%	10000
NAL13026-1063MSD	316-213R5	ORG 135-98-8	sec-Butylbenzene	6000		ug/L	200	32.34	2/7/2014	2/7/2014	2/7/2014	WG	100	NA	5.0	NA	SW8260B	NALC1849	5000	115%	3%	250
NAL13026-1063MSD	316-213R5	ORG 541-73-1	1,3-Dichlorobenzene	5100		ug/L	200	22.21	2/7/2014	2/7/2014	2/7/2014	WG	100	NA	5.0	NA	SW8260B	NALC1849	5000	102%	4%	0
NAL13026-1063MSD	316-213R5	ORG 99-87-6	p-Isopropyltoluene	40000		ug/L	200	25.48	2/7/2014	2/7/2014	2/7/2014	WG	100	NA	5.0	NA	SW8260B	NALC1849	5000	20%	13%	39000
NAL13026-1063MSD	316-213R5	ORG 106-46-7	1,4-Dichlorobenzene	12000		ug/L	200	33.03	2/7/2014	2/7/2014	2/7/2014	WG	100	NA	5.0	NA	SW8260B	NALC1849	5000	80%	9%	8000
NAL13026-1063MSD	316-213R5	ORG 95-50-1	1,2-Dichlorobenzene	5000		ug/L	200	26.38	2/7/2014	2/7/2014	2/7/2014	WG	100	NA	5.0	NA	SW8260B	NALC1849	5000	100%	0%	0
NAL13026-1063MSD	316-213R5	ORG 104-51-8	n-Butylbenzene	7300		ug/L	500	27.81	2/7/2014	2/7/2014	2/7/2014	WG	100	NA	5.0	NA	SW8260B	NALC1849	5000	131%	4%	750
NAL13026-1063MSD	316-213R5	ORG 96-12-8	1,2-Dibromo-3-chloropropane	4800		ug/L	500	159.11	2/7/2014	2/7/2014	2/7/2014	WG	100	NA	5.0	NA	SW8260B	NALC1849	5000	96%	4%	0
NAL13026-1063MSD	316-213R5	ORG 87-68-3	Hexachlorobutadiene	5200		ug/L	500	65.42	2/7/2014	2/7/2014	2/7/2014	WG	100	NA	5.0	NA	SW8260B	NALC1849	5000	104%	6%	0
NAL13026-1063MSD	316-213R5	ORG 120-82-1	1,2,4-Trichlorobenzene	6200		ug/L	500	27.63	2/7/2014	2/7/2014	2/7/2014	WG	100	NA	5.0	NA	SW8260B	NALC1849	5000	124%	3%	0
NAL13026-1063MSD	316-213R5	ORG 91-20-3	Naphthalene	12000		ug/L	500	56.04	2/7/2014	2/7/2014	2/7/2014	WG	100	NA	5.0	NA	SW8260B	NALC1849	5000	108%	0%	6600
NAL13026-1063MSD	316-213R5	ORG 87-61-6	1,2,3-Trichlorobenzene	5500		ug/L	500	23.28	2/7/2014	2/7/2014	2/7/2014	WG	100	NA	5.0	NA	SW8260B	NALC1849	5000	110%	5%	0
NAL13026-1063MSD	316-213R5	STD 1868-53-7	Dibromofluoromethane	43		ng			2/7/2014	2/7/2014	2/7/2014	WG	100	NA	5.0	NA	SW8260B	NALC1849	50	86%	5%	0
NAL13026-1063MSD	316-213R5	STD 17060-07-0	1,2-Dichloroethane d4	43		ng			2/7/2014	2/7/2014	2/7/2014	WG	100	NA	5.0	NA	SW8260B	NALC1849	50	86%	9%	0
NAL13026-1063MSD	316-213R5	STD 2037-26-5	Toluene d8	49		ng			2/7/2014	2/7/2014	2/7/2014	WG	100	NA	5.0	NA	SW8260B	NALC1849	50	98%	4%	0
NAL13026-1063MSD	316-213R5	STD 460-00-4	Bromofluorobenzene	52		ng			2/7/2014	2/7/2014	2/7/2014	WG	100	NA	5.0	NA	SW8260B	NALC1849	50	104%	2%	0



FINAL ANALYTICAL REPORT

Republic Services
12976 St. Charles Rock Rd.
Bridgeton, MO 63044
ATTN: Craig Almanza

Project #: NAL13-026
Project Site: Bridgeton Landfill

Analytical results meet the requirements of NELAC Standards. The results reported apply solely to the sample analyzed and all results are reported on a dry weight basis unless stated otherwise. Any questions concerning this report should be directed to Scott D. Wall, President.

B = Analyte is found in the associated blank as well as in the sample.

D = Compound identified in an analysis at a secondary dilution factor.

E = Compound's concentration exceeds the calibration range of the instrument at this dilution.

X = Estimated value, some aspect of the test relative to this compound did not meet QC criteria. See batch narrative for explanation.

J = Estimated value, compound meets the identification criteria but the result is less than the limit of quantitation but greater than the MDL.

M = Matrix assessment, QC analyses parameter exceeded control limits.

U = Non-detect

* NAL is not certified for these compound by NELAC.

Lab ID:	Sample ID:	CAS #	ANALYTES	Results	QC	Units	RDL	MDL	Sample Date	Prep. Date	Analysis Date	Matrix	Dil.	Weight(g)	Vol.(ml)	% Solid	Method	Data file	Spike	% Rec	% RPD	Parent
NAL13026-1064	TB-1 Tank 1R4	ORG 75-71-8	Dichlorodifluoromethane		U	ug/L	500	29.28	2/8/2014	2/8/2014	2/8/2014	WG	100	NA	5.0	NA	SW8260B	NALC1854				
NAL13026-1064	TB-1 Tank 1R4	ORG 74-87-3	Chloromethane		U	ug/L	500	43.07	2/8/2014	2/8/2014	2/8/2014	WG	100	NA	5.0	NA	SW8260B	NALC1854				
NAL13026-1064	TB-1 Tank 1R4	ORG 75-01-4	Vinyl chloride		U	ug/L	200	31.86	2/8/2014	2/8/2014	2/8/2014	WG	100	NA	5.0	NA	SW8260B	NALC1854				
NAL13026-1064	TB-1 Tank 1R4	ORG 74-83-9	Bromomethane		U	ug/L	500	50.04	2/8/2014	2/8/2014	2/8/2014	WG	100	NA	5.0	NA	SW8260B	NALC1854				
NAL13026-1064	TB-1 Tank 1R4	ORG 75-00-3	Chloroethane		U	ug/L	500	55.61	2/8/2014	2/8/2014	2/8/2014	WG	100	NA	5.0	NA	SW8260B	NALC1854				
NAL13026-1064	TB-1 Tank 1R4	ORG 75-69-4	Trichlorofluoromethane		U	ug/L	500	19.65	2/8/2014	2/8/2014	2/8/2014	WG	100	NA	5.0	NA	SW8260B	NALC1854				
NAL13026-1064	TB-1 Tank 1R4	ORG 75-35-4	1,1-Dichloroethene		U	ug/L	100	47.11	2/8/2014	2/8/2014	2/8/2014	WG	100	NA	5.0	NA	SW8260B	NALC1854				
NAL13026-1064	TB-1 Tank 1R4	ORG 75-09-2	Methylene chloride		U	ug/L	500	26.46	2/8/2014	2/8/2014	2/8/2014	WG	100	NA	5.0	NA	SW8260B	NALC1854				
NAL13026-1064	TB-1 Tank 1R4	ORG 67-64-1	Acetone	160000	D	ug/L	10000	1556.07	2/8/2014	2/8/2014	2/8/2014	WG	1000	NA	5.0	NA	SW8260B	NALC1855				
NAL13026-1064	TB-1 Tank 1R4	ORG 156-60-5	trans-1,2-Dichloroethene		U	ug/L	100	55.61	2/8/2014	2/8/2014	2/8/2014	WG	100	NA	5.0	NA	SW8260B	NALC1854				
NAL13026-1064	TB-1 Tank 1R4	ORG 1634-04-4	MTBE		U	ug/L	500	61.18	2/8/2014	2/8/2014	2/8/2014	WG	100	NA	5.0	NA	SW8260B	NALC1854				
NAL13026-1064	TB-1 Tank 1R4	ORG 75-34-3	1,1-Dichloroethane		U	ug/L	100	52.66	2/8/2014	2/8/2014	2/8/2014	WG	100	NA	5.0	NA	SW8260B	NALC1854				
NAL13026-1064	TB-1 Tank 1R4	ORG 156-59-2	cis-1,2-Dichloroethene		U	ug/L	100	32.11	2/8/2014	2/8/2014	2/8/2014	WG	100	NA	5.0	NA	SW8260B	NALC1854				
NAL13026-1064	TB-1 Tank 1R4	ORG 74-97-5	Bromochloromethane		U	ug/L	200	41.37	2/8/2014	2/8/2014	2/8/2014	WG	100	NA	5.0	NA	SW8260B	NALC1854				
NAL13026-1064	TB-1 Tank 1R4	ORG 67-66-3	Chloroform		U	ug/L	100	15.73	2/8/2014	2/8/2014	2/8/2014	WG	100	NA	5.0	NA	SW8260B	NALC1854				
NAL13026-1064	TB-1 Tank 1R4	ORG 71-55-6	1,1,1-Trichloroethane		U	ug/L	100	16.65	2/8/2014	2/8/2014	2/8/2014	WG	100	NA	5.0	NA	SW8260B	NALC1854				
NAL13026-1064	TB-1 Tank 1R4	ORG 78-93-3	2-Butanone	89000	D	ug/L	10000	811.80	2/8/2014	2/8/2014	2/8/2014	WG	1000	NA	5.0	NA	SW8260B	NALC1855				
NAL13026-1064	TB-1 Tank 1R4	ORG 56-23-5	Carbon tetrachloride		U	ug/L	100	27.64	2/8/2014	2/8/2014	2/8/2014	WG	100	NA	5.0	NA	SW8260B	NALC1854				
NAL13026-1064	TB-1 Tank 1R4	ORG 71-43-2	Benzene	47	J	ug/L	100	13.53	2/8/2014	2/8/2014	2/8/2014	WG	100	NA	5.0	NA	SW8260B	NALC1854				
NAL13026-1064	TB-1 Tank 1R4	ORG 107-06-2	1,2-Dichloroethane		U	ug/L	100	20.01	2/8/2014	2/8/2014	2/8/2014	WG	100	NA	5.0	NA	SW8260B	NALC1854				
NAL13026-1064	TB-1 Tank 1R4	ORG 79-01-6	Trichloroethene		U	ug/L	100	36.33	2/8/2014	2/8/2014	2/8/2014	WG	100	NA	5.0	NA	SW8260B	NALC1854				
NAL13026-1064	TB-1 Tank 1R4	ORG 74-95-3	Dibromomethane		U	ug/L	200	32.20	2/8/2014	2/8/2014	2/8/2014	WG	100	NA	5.0	NA	SW8260B	NALC1854				
NAL13026-1064	TB-1 Tank 1R4	ORG 78-87-5	1,2-Dichloropropane		U	ug/L	100	18.17	2/8/2014	2/8/2014	2/8/2014	WG	100	NA	5.0	NA	SW8260B	NALC1854				
NAL13026-1064	TB-1 Tank 1R4	ORG 75-27-4	Bromodichloromethane		U	ug/L	200	11.58	2/8/2014	2/8/2014	2/8/2014	WG	100	NA	5.0	NA	SW8260B	NALC1854				
NAL13026-1064	TB-1 Tank 1R4	ORG 10061-01-5	cis-1,3-Dichloropropene		U	ug/L	100	25.01	2/8/2014	2/8/2014	2/8/2014	WG	100	NA	5.0	NA	SW8260B	NALC1854				
NAL13026-1064	TB-1 Tank 1R4	ORG 108-88-3	Toluene	3700		ug/L	100	20.96	2/8/2014	2/8/2014	2/8/2014	WG	100	NA	5.0	NA	SW8260B	NALC1854				
NAL13026-1064	TB-1 Tank 1R4	ORG 108-10-1	4-Methyl-2-pentanone	9200		ug/L	500	74.00	2/8/2014	2/8/2014	2/8/2014	WG	100	NA	5.0	NA	SW8260B	NALC1854				
NAL13026-1064	TB-1 Tank 1R4	ORG 10061-02-6	trans-1,3-Dichloropropene		U	ug/L	100	31.15	2/8/2014	2/8/2014	2/8/2014	WG	100	NA	5.0	NA	SW8260B	NALC1854				
NAL13026-1064	TB-1 Tank 1R4	ORG 127-18-4	Tetrachloroethene		U	ug/L	100	48.56	2/8/2014	2/8/2014	2/8/2014	WG	100	NA	5.0	NA	SW8260B	NALC1854				
NAL13026-1064	TB-1 Tank 1R4	ORG 79-00-5	1,1,2-Trichloroethane		U	ug/L	100	34.28	2/8/2014	2/8/2014	2/8/2014	WG	100	NA	5.0	NA	SW8260B	NALC1854				
NAL13026-1064	TB-1 Tank 1R4	ORG 124-48-1	Dibromochloromethane		U	ug/L	200	29.90	2/8/2014	2/8/2014	2/8/2014	WG	100	NA	5.0	NA	SW8260B	NALC1854				
NAL13026-1064	TB-1 Tank 1R4	ORG 106-93-4	1,2-Dibromoethane		U	ug/L	200	26.49	2/8/2014	2/8/2014	2/8/2014	WG	100	NA	5.0	NA	SW8260B	NALC1854				
NAL13026-1064	TB-1 Tank 1R4	ORG 591-78-6	2-Hexanone	53000	D	ug/L	5000	689.00	2/8/2014	2/8/2014	2/8/2014	WG	1000	NA	5.0	NA	SW8260B	NALC1855				
NAL13026-1064	TB-1 Tank 1R4	ORG 100-41-4	Ethylbenzene	25000	D	ug/L	1000	253.80	2/8/2014	2/8/2014	2/8/2014	WG	1000	NA	5.0	NA	SW8260B	NALC1855				
NAL13026-1064	TB-1 Tank 1R4	ORG 108-90-7	Chlorobenzene		U	ug/L	100	27.52	2/8/2014	2/8/2014	2/8/2014	WG	100	NA	5.0	NA	SW8260B	NALC1854				
NAL13026-1064	TB-1 Tank 1R4	ORG 630-20-6	1,1,1,2-Tetrachloroethane		U	ug/L	200	19.28	2/8/2014	2/8/2014	2/8/2014	WG	100	NA	5.0	NA	SW8260B	NALC1854				
NAL13026-1064	TB-1 Tank 1R4	ORG XYLMP	p&m-Xylene	61000	D	ug/L	2000	261.37	2/8/2014	2/8/2014	2/8/2014	WG	1000	NA	5.0	NA	SW8260B	NALC1855				
NAL13026-1064	TB-1 Tank 1R4	ORG 95-47-6	o-Xylene	32000	D	ug/L	1000	128.95	2/8/2014	2/8/2014	2/8/2014	WG	1000	NA	5.0	NA	SW8260B	NALC1855				
NAL13026-1064	TB-1 Tank 1R4	ORG 100-42-5	Styrene	2900		ug/L	100	20.23	2/8/2014	2/8/2014	2/8/2014	WG	100	NA	5.0	NA	SW8260B	NALC1854				
NAL13026-1064	TB-1 Tank 1R4	ORG 75-25-2	Bromoform		U	ug/L	200	46.83	2/8/2014	2/8/2014	2/8/2014	WG	100	NA	5.0	NA	SW8260B	NALC1854				
NAL13026-1064	TB-1 Tank 1R4	ORG 98-82-8	Isopropylbenzene	12000		ug/L	200	20.48	2/8/2014	2/8/2014	2/8/2014	WG	100	NA	5.0	NA	SW8260B	NALC1854				
NAL13026-1064	TB-1 Tank 1R4	ORG 103-65-1	n-Propylbenzene	10000		ug/L	200	27.00	2/8/2014	2/8/2014	2/8/2014	WG	100	NA	5.0	NA	SW8260B	NALC1854				
NAL13026-1064	TB-1 Tank 1R4	ORG 79-34-5	1,1,2,2-Tetrachloroethane		U	ug/L	200	29.16	2/8/2014	2/8/2014	2/8/2014	WG	100	NA	5.0	NA	SW8260B	NALC1854				

FINAL ANALYTICAL REPORT

Republic Services
 12976 St. Charles Rock Rd.
 Bridgeton, MO 63044
 ATTN: Craig Almanza

Project #: NAL13-026
 Project Site: Bridgeton Landfill

Analytical results meet the requirements of NELAC Standards. The results reported apply solely to the sample analyzed and all results are reported on a dry weight basis unless stated otherwise. Any questions concerning this report should be directed to Scott D. Wall, President.

B = Analyte is found in the associated blank as well as in the sample.

D = Compound identified in an analysis at a secondary dilution factor.

E = Compound's concentration exceeds the calibration range of the instrument at this dilution.

X = Estimated value, some aspect of the test relative to this compound did not meet QC criteria. See batch narrative for explanation.

J = Estimated value, compound meets the identification criteria but the result is less than the limit of quantitation but greater than the MDL.

M = Matrix assessment, QC analyses parameter exceeded control limits.

U = Non-detect

* NAL is not certified for these compound by NELAC.

Lab ID:	Sample ID:	CAS #	ANALYTES	Results	QC	Units	RDL	MDL	Sample Date	Prep. Date	Analysis Date	Matrix	Dil.	Weight(g)	Vol.(ml)	% Solid	Method	Data file	Spike	% Rec	% RPD	Parent
NAL13026-1064	TB-1 Tank 1R4	ORG 96-18-4	1,2,3-Trichloropropane		U	ug/L	200	29.47	2/8/2014	2/8/2014	2/8/2014	WG	100	NA	5.0	NA	SW8260B	NALC1854				
NAL13026-1064	TB-1 Tank 1R4	ORG 108-67-8	1,3,5-Trimethylbenzene	20000		ug/L	200	20.03	2/8/2014	2/8/2014	2/8/2014	WG	100	NA	5.0	NA	SW8260B	NALC1854				
NAL13026-1064	TB-1 Tank 1R4	ORG 98-06-6	tert-Butylbenzene		U	ug/L	200	32.61	2/8/2014	2/8/2014	2/8/2014	WG	100	NA	5.0	NA	SW8260B	NALC1854				
NAL13026-1064	TB-1 Tank 1R4	ORG 95-63-6	1,2,4-Trimethylbenzene	110000	D	ug/L	2000	200.29	2/8/2014	2/8/2014	2/8/2014	WG	1000	NA	5.0	NA	SW8260B	NALC1855				
NAL13026-1064	TB-1 Tank 1R4	ORG 135-98-8	sec-Butylbenzene	3100		ug/L	200	32.34	2/8/2014	2/8/2014	2/8/2014	WG	100	NA	5.0	NA	SW8260B	NALC1854				
NAL13026-1064	TB-1 Tank 1R4	ORG 541-73-1	1,3-Dichlorobenzene		U	ug/L	200	22.21	2/8/2014	2/8/2014	2/8/2014	WG	100	NA	5.0	NA	SW8260B	NALC1854				
NAL13026-1064	TB-1 Tank 1R4	ORG 99-87-6	p-Isopropyltoluene	400000	DE	ug/L	2000	254.81	2/8/2014	2/8/2014	2/8/2014	WG	1000	NA	5.0	NA	SW8260B	NALC1855				
NAL13026-1064	TB-1 Tank 1R4	ORG 106-46-7	1,4-Dichlorobenzene	85000	D	ug/L	2000	330.32	2/8/2014	2/8/2014	2/8/2014	WG	1000	NA	5.0	NA	SW8260B	NALC1855				
NAL13026-1064	TB-1 Tank 1R4	ORG 95-50-1	1,2-Dichlorobenzene		U	ug/L	200	26.38	2/8/2014	2/8/2014	2/8/2014	WG	100	NA	5.0	NA	SW8260B	NALC1854				
NAL13026-1064	TB-1 Tank 1R4	ORG 104-51-8	n-Butylbenzene	4100		ug/L	500	27.81	2/8/2014	2/8/2014	2/8/2014	WG	100	NA	5.0	NA	SW8260B	NALC1854				
NAL13026-1064	TB-1 Tank 1R4	ORG 96-12-8	1,2-Dibromo-3-chloropropane		U	ug/L	500	159.11	2/8/2014	2/8/2014	2/8/2014	WG	100	NA	5.0	NA	SW8260B	NALC1854				
NAL13026-1064	TB-1 Tank 1R4	ORG 87-68-3	Hexachlorobutadiene		U	ug/L	500	65.42	2/8/2014	2/8/2014	2/8/2014	WG	100	NA	5.0	NA	SW8260B	NALC1854				
NAL13026-1064	TB-1 Tank 1R4	ORG 120-82-1	1,2,4-Trichlorobenzene		U	ug/L	500	27.63	2/8/2014	2/8/2014	2/8/2014	WG	100	NA	5.0	NA	SW8260B	NALC1854				
NAL13026-1064	TB-1 Tank 1R4	ORG 91-20-3	Naphthalene	55000	D	ug/L	5000	560.41	2/8/2014	2/8/2014	2/8/2014	WG	1000	NA	5.0	NA	SW8260B	NALC1855				
NAL13026-1064	TB-1 Tank 1R4	ORG 87-61-6	1,2,3-Trichlorobenzene		U	ug/L	500	23.28	2/8/2014	2/8/2014	2/8/2014	WG	100	NA	5.0	NA	SW8260B	NALC1854				
NAL13026-1064	TB-1 Tank 1R4	STD 1868-53-7	Dibromofluoromethane	41		ng			2/8/2014	2/8/2014	2/8/2014	WG	100	NA	5.0	NA	SW8260B	NALC1854	50	82%		
NAL13026-1064	TB-1 Tank 1R4	STD 17060-07-0	1,2-Dichloroethane d4	44		ng			2/8/2014	2/8/2014	2/8/2014	WG	100	NA	5.0	NA	SW8260B	NALC1854	50	88%		
NAL13026-1064	TB-1 Tank 1R4	STD 2037-26-5	Toluene d8	50		ng			2/8/2014	2/8/2014	2/8/2014	WG	100	NA	5.0	NA	SW8260B	NALC1854	50	100%		
NAL13026-1064	TB-1 Tank 1R4	STD 460-00-4	Bromofluorobenzene	59		ng			2/8/2014	2/8/2014	2/8/2014	WG	100	NA	5.0	NA	SW8260B	NALC1854	50	118%		

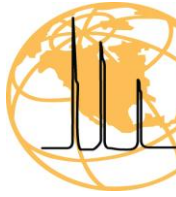

New Age/Landmark
Mobile Laboratory Services

160 Veterans Blvd. • South Haven, Michigan 49090
Tel: 888-685-1628 • mobilelabs@newagelandmark.com

FINAL ANALYTICAL REPORT

Republic Services
12976 St. Charles Rock Rd.
Bridgeton, MO 63044
ATTN: Craig Almanza

Project #: NAL13-026
Project Site: Bridgeton Landfill

Analytical results meet the requirements of NELAC Standards. The results reported apply solely to the sample analyzed and all results are reported on a dry weight basis unless stated otherwise. Any questions concerning this report should be directed to Scott D. Wall, President.

B = Analyte is found in the associated blank as well as in the sample.

D = Compound identified in an analysis at a secondary dilution factor.

E = Compound's concentration exceeds the calibration range of the instrument at this dilution.

X = Estimated value, some aspect of the test relative to this compound did not meet QC criteria. See batch narrative for explanation.

J = Estimated value, compound meets the identification criteria but the result is less than the limit of quantitation but greater than the MDL.

M = Matrix assessment, QC analyses parameter exceeded control limits.

U = Non-detect

* NAL is not certified for these compound by NELAC.

Lab ID:	Sample ID:	CAS #	ANALYTES	Results	QC	Units	RDL	MDL	Sample Date	Prep. Date	Analysis Date	Matrix	Dil.	Weight(g)	Vol.(ml)	% Solid	Method	Data file	Spike	% Rec	% RPD	Parent
C020814CCVA	C020814CCVA	ORG 75-71-8	Dichlorodifluoromethane	65		ug/L	5	0.29	NA	2/8/2014	2/8/2014	WQ	1	NA	5.0	NA	SW8260B	NALC1852	50	130%		
C020814CCVA	C020814CCVA	ORG 74-87-3	Chloromethane	64		ug/L	5	0.43	NA	2/8/2014	2/8/2014	WQ	1	NA	5.0	NA	SW8260B	NALC1852	50	128%		
C020814CCVA	C020814CCVA	ORG 75-01-4	Vinyl chloride	65		ug/L	2	0.32	NA	2/8/2014	2/8/2014	WQ	1	NA	5.0	NA	SW8260B	NALC1852	50	130%		
C020814CCVA	C020814CCVA	ORG 74-83-9	Bromomethane	56		ug/L	5	0.50	NA	2/8/2014	2/8/2014	WQ	1	NA	5.0	NA	SW8260B	NALC1852	50	112%		
C020814CCVA	C020814CCVA	ORG 75-00-3	Chloroethane	56		ug/L	5	0.56	NA	2/8/2014	2/8/2014	WQ	1	NA	5.0	NA	SW8260B	NALC1852	50	112%		
C020814CCVA	C020814CCVA	ORG 75-69-4	Trichlorofluoromethane	140		ug/L	5	0.20	NA	2/8/2014	2/8/2014	WQ	1	NA	5.0	NA	SW8260B	NALC1852	50	280%		
C020814CCVA	C020814CCVA	ORG 75-35-4	1,1-Dichloroethene	48		ug/L	1	0.47	NA	2/8/2014	2/8/2014	WQ	1	NA	5.0	NA	SW8260B	NALC1852	50	96%		
C020814CCVA	C020814CCVA	ORG 75-09-2	Methylene chloride	45		ug/L	5	0.26	NA	2/8/2014	2/8/2014	WQ	1	NA	5.0	NA	SW8260B	NALC1852	50	90%		
C020814CCVA	C020814CCVA	ORG 67-64-1	Acetone	52		ug/L	10	1.56	NA	2/8/2014	2/8/2014	WQ	1	NA	5.0	NA	SW8260B	NALC1852	50	104%		
C020814CCVA	C020814CCVA	ORG 156-60-5	trans-1,2-Dichloroethene	47		ug/L	1	0.56	NA	2/8/2014	2/8/2014	WQ	1	NA	5.0	NA	SW8260B	NALC1852	50	94%		
C020814CCVA	C020814CCVA	ORG 1634-04-4	MTBE	54		ug/L	5	0.61	NA	2/8/2014	2/8/2014	WQ	1	NA	5.0	NA	SW8260B	NALC1852	50	108%		
C020814CCVA	C020814CCVA	ORG 75-34-3	1,1-Dichloroethane	47		ug/L	1	0.53	NA	2/8/2014	2/8/2014	WQ	1	NA	5.0	NA	SW8260B	NALC1852	50	94%		
C020814CCVA	C020814CCVA	ORG 156-59-2	cis-1,2-Dichloroethene	45		ug/L	1	0.32	NA	2/8/2014	2/8/2014	WQ	1	NA	5.0	NA	SW8260B	NALC1852	50	90%		
C020814CCVA	C020814CCVA	ORG 74-97-5	Bromochloromethane	46		ug/L	10	0.41	NA	2/8/2014	2/8/2014	WQ	1	NA	5.0	NA	SW8260B	NALC1852	50	92%		
C020814CCVA	C020814CCVA	ORG 67-66-3	Chloroform	45		ug/L	2	0.16	NA	2/8/2014	2/8/2014	WQ	1	NA	5.0	NA	SW8260B	NALC1852	50	90%		
C020814CCVA	C020814CCVA	ORG 71-55-6	1,1,1-Trichloroethane	50		ug/L	1	0.17	NA	2/8/2014	2/8/2014	WQ	1	NA	5.0	NA	SW8260B	NALC1852	50	100%		
C020814CCVA	C020814CCVA	ORG 78-93-3	2-Butanone	55		ug/L	1	0.81	NA	2/8/2014	2/8/2014	WQ	1	NA	5.0	NA	SW8260B	NALC1852	50	110%		
C020814CCVA	C020814CCVA	ORG 56-23-5	Carbon tetrachloride	49		ug/L	1	0.28	NA	2/8/2014	2/8/2014	WQ	1	NA	5.0	NA	SW8260B	NALC1852	50	98%		
C020814CCVA	C020814CCVA	ORG 71-43-2	Benzene	47		ug/L	1	0.14	NA	2/8/2014	2/8/2014	WQ	1	NA	5.0	NA	SW8260B	NALC1852	50	94%		
C020814CCVA	C020814CCVA	ORG 107-06-2	1,2-Dichloroethane	45		ug/L	1	0.20	NA	2/8/2014	2/8/2014	WQ	1	NA	5.0	NA	SW8260B	NALC1852	50	90%		
C020814CCVA	C020814CCVA	ORG 79-01-6	Trichloroethene	46		ug/L	1	0.36	NA	2/8/2014	2/8/2014	WQ	1	NA	5.0	NA	SW8260B	NALC1852	50	92%		
C020814CCVA	C020814CCVA	ORG 74-95-3	Dibromomethane	48		ug/L	2	0.32	NA	2/8/2014	2/8/2014	WQ	1	NA	5.0	NA	SW8260B	NALC1852	50	96%		
C020814CCVA	C020814CCVA	ORG 78-87-5	1,2-Dichloropropane	52		ug/L	1	0.18	NA	2/8/2014	2/8/2014	WQ	1	NA	5.0	NA	SW8260B	NALC1852	50	104%		
C020814CCVA	C020814CCVA	ORG 75-27-4	Bromodichloromethane	47		ug/L	2	0.12	NA	2/8/2014	2/8/2014	WQ	1	NA	5.0	NA	SW8260B	NALC1852	50	94%		
C020814CCVA	C020814CCVA	ORG 10061-01-5	cis-1,3-Dichloropropene	56		ug/L	1	0.25	NA	2/8/2014	2/8/2014	WQ	1	NA	5.0	NA	SW8260B	NALC1852	50	112%		
C020814CCVA	C020814CCVA	ORG 108-88-3	Toluene	49		ug/L	1	0.21	NA	2/8/2014	2/8/2014	WQ	1	NA	5.0	NA	SW8260B	NALC1852	50	98%		
C020814CCVA	C020814CCVA	ORG 108-10-1	4-Methyl-2-pentanone	52		ug/L	5	0.74	NA	2/8/2014	2/8/2014	WQ	1	NA	5.0	NA	SW8260B	NALC1852	50	104%		
C020814CCVA	C020814CCVA	ORG 10061-02-6	trans-1,3-Dichloropropene	59		ug/L	1	0.31	NA	2/8/2014	2/8/2014	WQ	1	NA	5.0	NA	SW8260B	NALC1852	50	118%		
C020814CCVA	C020814CCVA	ORG 127-18-4	Tetrachloroethene	40		ug/L	1	0.49	NA	2/8/2014	2/8/2014	WQ	1	NA	5.0	NA	SW8260B	NALC1852	50	80%		
C020814CCVA	C020814CCVA	ORG 79-00-5	1,1,2-Trichloroethane	46		ug/L	1	0.34	NA	2/8/2014	2/8/2014	WQ	1	NA	5.0	NA	SW8260B	NALC1852	50	92%		
C020814CCVA	C020814CCVA	ORG 124-48-1	Dibromochloromethane	48		ug/L	5	0.30	NA	2/8/2014	2/8/2014	WQ	1	NA	5.0	NA	SW8260B	NALC1852	50	96%		
C020814CCVA	C020814CCVA	ORG 106-93-4	1,2-Dibromoethane	47		ug/L	2	0.26	NA	2/8/2014	2/8/2014	WQ	1	NA	5.0	NA	SW8260B	NALC1852	50	94%		
C020814CCVA	C020814CCVA	ORG 591-78-6	2-Hexanone	58		ug/L	2	0.69	NA	2/8/2014	2/8/2014	WQ	1	NA	5.0	NA	SW8260B	NALC1852	50	116%		
C020814CCVA	C020814CCVA	ORG 100-41-4	Ethylbenzene	49		ug/L	1	0.25	NA	2/8/2014	2/8/2014	WQ	1	NA	5.0	NA	SW8260B	NALC1852	50	98%		
C020814CCVA	C020814CCVA	ORG 108-90-7	Chlorobenzene	46		ug/L	1	0.28	NA	2/8/2014	2/8/2014	WQ	1	NA	5.0	NA	SW8260B	NALC1852	50	92%		
C020814CCVA	C020814CCVA	ORG 630-20-6	1,1,1,2-Tetrachloroethane	47		ug/L	2	0.19	NA	2/8/2014	2/8/2014	WQ	1	NA	5.0	NA	SW8260B	NALC1852	50	94%		
C020814CCVA	C020814CCVA	ORG XYLMP	p&m-Xylene	99		ug/L	2	0.26	NA	2/8/2014	2/8/2014	WQ	1	NA	5.0	NA	SW8260B	NALC1852	100	99%		
C020814CCVA	C020814CCVA	ORG 95-47-6	o-Xylene	49		ug/L	1	0.13	NA	2/8/2014	2/8/2014	WQ	1	NA	5.0	NA	SW8260B	NALC1852	50	98%		
C020814CCVA	C020814CCVA	ORG 100-42-5	Styrene	53		ug/L	1	0.20	NA	2/8/2014	2/8/2014	WQ	1	NA	5.0	NA	SW8260B	NALC1852	50	106%		
C020814CCVA	C020814CCVA	ORG 75-25-2	Bromoform	44		ug/L	2	0.47	NA	2/8/2014	2/8/2014	WQ	1	NA	5.0	NA	SW8260B	NALC1852	50	88%		
C020814CCVA	C020814CCVA	ORG 98-82-8	Isopropylbenzene	53		ug/L	2	0.20	NA	2/8/2014	2/8/2014	WQ	1	NA	5.0	NA	SW8260B	NALC1852	50	106%		
C020814CCVA	C020814CCVA	ORG 103-65-1	n-Propylbenzene	53		ug/L	2	0.27	NA	2/8/2014	2/8/2014	WQ	1	NA	5.0	NA	SW8260B	NALC1852	50	106%		
C020814CCVA	C020814CCVA	ORG 79-34-5	1,1,2,2-Tetrachloroethane	47		ug/L	2	0.29	NA	2/8/2014	2/8/2014	WQ	1	NA	5.0	NA	SW8260B	NALC1852	50	94%		

FINAL ANALYTICAL REPORT

Republic Services
 12976 St. Charles Rock Rd.
 Bridgeton, MO 63044
 ATTN: Craig Almanza

Project #: NAL13-026
 Project Site: Bridgeton Landfill

Analytical results meet the requirements of NELAC Standards. The results reported apply solely to the sample analyzed and all results are reported on a dry weight basis unless stated otherwise. Any questions concerning this report should be directed to Scott D. Wall, President.

B = Analyte is found in the associated blank as well as in the sample.

D = Compound identified in an analysis at a secondary dilution factor.

E = Compound's concentration exceeds the calibration range of the instrument at this dilution.

X = Estimated value, some aspect of the test relative to this compound did not meet QC criteria. See batch narrative for explanation.

J = Estimated value, compound meets the identification criteria but the result is less than the limit of quantitation but greater than the MDL.

M = Matrix assessment, QC analyses parameter exceeded control limits.

U = Non-detect

* NAL is not certified for these compound by NELAC.

Lab ID:	Sample ID:	CAS #	ANALYTES	Results	QC	Units	RDL	MDL	Sample Date	Prep. Date	Analysis Date	Matrix	Dil.	Weight(g)	Vol.(ml)	% Solid	Method	Data file	Spike	% Rec	% RPD	Parent
C020814CCVA	C020814CCVA	ORG 96-18-4	1,2,3-Trichloropropane	45		ug/L	2	0.29	NA	2/8/2014	2/8/2014	WQ	1	NA	5.0	NA	SW8260B	NALC1852	50	90%		
C020814CCVA	C020814CCVA	ORG 108-67-8	1,3,5-Trimethylbenzene	52		ug/L	2	0.20	NA	2/8/2014	2/8/2014	WQ	1	NA	5.0	NA	SW8260B	NALC1852	50	104%		
C020814CCVA	C020814CCVA	ORG 98-06-6	tert-Butylbenzene	58		ug/L	2	0.33	NA	2/8/2014	2/8/2014	WQ	1	NA	5.0	NA	SW8260B	NALC1852	50	116%		
C020814CCVA	C020814CCVA	ORG 95-63-6	1,2,4-Trimethylbenzene	53		ug/L	2	0.20	NA	2/8/2014	2/8/2014	WQ	1	NA	5.0	NA	SW8260B	NALC1852	50	106%		
C020814CCVA	C020814CCVA	ORG 135-98-8	sec-Butylbenzene	55		ug/L	2	0.32	NA	2/8/2014	2/8/2014	WQ	1	NA	5.0	NA	SW8260B	NALC1852	50	110%		
C020814CCVA	C020814CCVA	ORG 541-73-1	1,3-Dichlorobenzene	51		ug/L	2	0.22	NA	2/8/2014	2/8/2014	WQ	1	NA	5.0	NA	SW8260B	NALC1852	50	102%		
C020814CCVA	C020814CCVA	ORG 99-87-6	p-Isopropyltoluene	56		ug/L	2	0.25	NA	2/8/2014	2/8/2014	WQ	1	NA	5.0	NA	SW8260B	NALC1852	50	112%		
C020814CCVA	C020814CCVA	ORG 106-46-7	1,4-Dichlorobenzene	49		ug/L	2	0.33	NA	2/8/2014	2/8/2014	WQ	1	NA	5.0	NA	SW8260B	NALC1852	50	98%		
C020814CCVA	C020814CCVA	ORG 95-50-1	1,2-Dichlorobenzene	49		ug/L	2	0.26	NA	2/8/2014	2/8/2014	WQ	1	NA	5.0	NA	SW8260B	NALC1852	50	98%		
C020814CCVA	C020814CCVA	ORG 104-51-8	n-Butylbenzene	59		ug/L	5	0.28	NA	2/8/2014	2/8/2014	WQ	1	NA	5.0	NA	SW8260B	NALC1852	50	118%		
C020814CCVA	C020814CCVA	ORG 96-12-8	1,2-Dibromo-3-chloropropane	48		ug/L	5	1.59	NA	2/8/2014	2/8/2014	WQ	1	NA	5.0	NA	SW8260B	NALC1852	50	96%		
C020814CCVA	C020814CCVA	ORG 87-68-3	Hexachlorobutadiene	60		ug/L	5	0.65	NA	2/8/2014	2/8/2014	WQ	1	NA	5.0	NA	SW8260B	NALC1852	50	120%		
C020814CCVA	C020814CCVA	ORG 120-82-1	1,2,4-Trichlorobenzene	57		ug/L	5	0.28	NA	2/8/2014	2/8/2014	WQ	1	NA	5.0	NA	SW8260B	NALC1852	50	114%		
C020814CCVA	C020814CCVA	ORG 91-20-3	Naphthalene	53		ug/L	5	0.56	NA	2/8/2014	2/8/2014	WQ	1	NA	5.0	NA	SW8260B	NALC1852	50	106%		
C020814CCVA	C020814CCVA	ORG 87-61-6	1,2,3-Trichlorobenzene	53		ug/L	5	0.23	NA	2/8/2014	2/8/2014	WQ	1	NA	5.0	NA	SW8260B	NALC1852	50	106%		
C020814CCVA	C020814CCVA	STD 1868-53-7	Dibromofluoromethane	48		ng			NA	2/8/2014	2/8/2014	WQ	1	NA	5.0	NA	SW8260B	NALC1852	50	96%		
C020814CCVA	C020814CCVA	STD 17060-07-0	1,2-Dichloroethane d4	48		ng			NA	2/8/2014	2/8/2014	WQ	1	NA	5.0	NA	SW8260B	NALC1852	50	96%		
C020814CCVA	C020814CCVA	STD 2037-26-5	Toluene d8	52		ng			NA	2/8/2014	2/8/2014	WQ	1	NA	5.0	NA	SW8260B	NALC1852	50	104%		
C020814CCVA	C020814CCVA	STD 460-00-4	Bromofluorobenzene	47		ng			NA	2/8/2014	2/8/2014	WQ	1	NA	5.0	NA	SW8260B	NALC1852	50	94%		

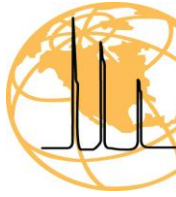

New Age/Landmark
Mobile Laboratory Services

160 Veterans Blvd. • South Haven, Michigan 49090
 Tel: 888-685-1628 • mobilelabs@newagelandmark.com

FINAL ANALYTICAL REPORT

Republic Services
 12976 St. Charles Rock Rd.
 Bridgeton, MO 63044
 ATTN: Craig Almanza

Project #: NAL13-026
 Project Site: Bridgeton Landfill

Analytical results meet the requirements of NELAC Standards. The results reported apply solely to the sample analyzed and all results are reported on a dry weight basis unless stated otherwise. Any questions concerning this report should be directed to Scott D. Wall, President.

B = Analyte is found in the associated blank as well as in the sample.

D = Compound identified in an analysis at a secondary dilution factor.

E = Compound's concentration exceeds the calibration range of the instrument at this dilution.

X = Estimated value, some aspect of the test relative to this compound did not meet QC criteria. See batch narrative for explanation.

J = Estimated value, compound meets the identification criteria but the result is less than the limit of quantitation but greater than the MDL.

M = Matrix assessment, QC analyses parameter exceeded control limits.

U = Non-detect

* NAL is not certified for these compound by NELAC.

Lab ID:	Sample ID:	CAS #	ANALYTES	Results	QC	Units	RDL	MDL	Sample Date	Prep. Date	Analysis Date	Matrix	Dil.	Weight(g)	Vol.(ml)	% Solid	Method	Data file	Spike	% Rec	% RPD	Parent	
C020814MBKA	C020814MBKA	ORG 75-71-8	Dichlorodifluoromethane	U	ug/L	5	0.29	NA	2/8/2014	2/8/2014	WQ	1	NA	5.0	NA	SW8260B	NALC1853						
C020814MBKA	C020814MBKA	ORG 74-87-3	Chloromethane	U	ug/L	5	0.43	NA	2/8/2014	2/8/2014	WQ	1	NA	5.0	NA	SW8260B	NALC1853						
C020814MBKA	C020814MBKA	ORG 75-01-4	Vinyl chloride	U	ug/L	2	0.32	NA	2/8/2014	2/8/2014	WQ	1	NA	5.0	NA	SW8260B	NALC1853						
C020814MBKA	C020814MBKA	ORG 74-83-9	Bromomethane	U	ug/L	5	0.50	NA	2/8/2014	2/8/2014	WQ	1	NA	5.0	NA	SW8260B	NALC1853						
C020814MBKA	C020814MBKA	ORG 75-00-3	Chloroethane	U	ug/L	5	0.56	NA	2/8/2014	2/8/2014	WQ	1	NA	5.0	NA	SW8260B	NALC1853						
C020814MBKA	C020814MBKA	ORG 75-69-4	Trichlorofluoromethane	U	ug/L	5	0.20	NA	2/8/2014	2/8/2014	WQ	1	NA	5.0	NA	SW8260B	NALC1853						
C020814MBKA	C020814MBKA	ORG 75-35-4	1,1-Dichloroethene	U	ug/L	1	0.47	NA	2/8/2014	2/8/2014	WQ	1	NA	5.0	NA	SW8260B	NALC1853						
C020814MBKA	C020814MBKA	ORG 75-09-2	Methylene chloride	U	ug/L	5	0.26	NA	2/8/2014	2/8/2014	WQ	1	NA	5.0	NA	SW8260B	NALC1853						
C020814MBKA	C020814MBKA	ORG 67-64-1	Acetone	U	ug/L	10	1.56	NA	2/8/2014	2/8/2014	WQ	1	NA	5.0	NA	SW8260B	NALC1853						
C020814MBKA	C020814MBKA	ORG 156-60-5	trans-1,2-Dichloroethene	U	ug/L	1	0.56	NA	2/8/2014	2/8/2014	WQ	1	NA	5.0	NA	SW8260B	NALC1853						
C020814MBKA	C020814MBKA	ORG 1634-04-4	MTBE	U	ug/L	5	0.61	NA	2/8/2014	2/8/2014	WQ	1	NA	5.0	NA	SW8260B	NALC1853						
C020814MBKA	C020814MBKA	ORG 75-34-3	1,1-Dichloroethane	U	ug/L	1	0.53	NA	2/8/2014	2/8/2014	WQ	1	NA	5.0	NA	SW8260B	NALC1853						
C020814MBKA	C020814MBKA	ORG 156-59-2	cis-1,2-Dichloroethene	U	ug/L	1	0.32	NA	2/8/2014	2/8/2014	WQ	1	NA	5.0	NA	SW8260B	NALC1853						
C020814MBKA	C020814MBKA	ORG 74-97-5	Bromochloromethane	U	ug/L	10	0.41	NA	2/8/2014	2/8/2014	WQ	1	NA	5.0	NA	SW8260B	NALC1853						
C020814MBKA	C020814MBKA	ORG 67-66-3	Chloroform	U	ug/L	2	0.16	NA	2/8/2014	2/8/2014	WQ	1	NA	5.0	NA	SW8260B	NALC1853						
C020814MBKA	C020814MBKA	ORG 71-55-6	1,1,1-Trichloroethane	U	ug/L	1	0.17	NA	2/8/2014	2/8/2014	WQ	1	NA	5.0	NA	SW8260B	NALC1853						
C020814MBKA	C020814MBKA	ORG 78-93-3	2-Butanone	U	ug/L	1	0.81	NA	2/8/2014	2/8/2014	WQ	1	NA	5.0	NA	SW8260B	NALC1853						
C020814MBKA	C020814MBKA	ORG 56-23-5	Carbon tetrachloride	U	ug/L	1	0.28	NA	2/8/2014	2/8/2014	WQ	1	NA	5.0	NA	SW8260B	NALC1853						
C020814MBKA	C020814MBKA	ORG 71-43-2	Benzene	U	ug/L	1	0.14	NA	2/8/2014	2/8/2014	WQ	1	NA	5.0	NA	SW8260B	NALC1853						
C020814MBKA	C020814MBKA	ORG 107-06-2	1,2-Dichloroethane	U	ug/L	1	0.20	NA	2/8/2014	2/8/2014	WQ	1	NA	5.0	NA	SW8260B	NALC1853						
C020814MBKA	C020814MBKA	ORG 79-01-6	Trichloroethene	U	ug/L	1	0.36	NA	2/8/2014	2/8/2014	WQ	1	NA	5.0	NA	SW8260B	NALC1853						
C020814MBKA	C020814MBKA	ORG 74-95-3	Dibromomethane	U	ug/L	2	0.32	NA	2/8/2014	2/8/2014	WQ	1	NA	5.0	NA	SW8260B	NALC1853						
C020814MBKA	C020814MBKA	ORG 78-87-5	1,2-Dichloropropane	U	ug/L	1	0.18	NA	2/8/2014	2/8/2014	WQ	1	NA	5.0	NA	SW8260B	NALC1853						
C020814MBKA	C020814MBKA	ORG 75-27-4	Bromodichloromethane	U	ug/L	2	0.12	NA	2/8/2014	2/8/2014	WQ	1	NA	5.0	NA	SW8260B	NALC1853						
C020814MBKA	C020814MBKA	ORG 10061-01-5	cis-1,3-Dichloropropene	U	ug/L	1	0.25	NA	2/8/2014	2/8/2014	WQ	1	NA	5.0	NA	SW8260B	NALC1853						
C020814MBKA	C020814MBKA	ORG 108-88-3	Toluene	U	ug/L	1	0.21	NA	2/8/2014	2/8/2014	WQ	1	NA	5.0	NA	SW8260B	NALC1853						
C020814MBKA	C020814MBKA	ORG 108-10-1	4-Methyl-2-pentanone	U	ug/L	5	0.74	NA	2/8/2014	2/8/2014	WQ	1	NA	5.0	NA	SW8260B	NALC1853						
C020814MBKA	C020814MBKA	ORG 10061-02-6	trans-1,3-Dichloropropene	U	ug/L	1	0.31	NA	2/8/2014	2/8/2014	WQ	1	NA	5.0	NA	SW8260B	NALC1853						
C020814MBKA	C020814MBKA	ORG 127-18-4	Tetrachloroethene	U	ug/L	1	0.49	NA	2/8/2014	2/8/2014	WQ	1	NA	5.0	NA	SW8260B	NALC1853						
C020814MBKA	C020814MBKA	ORG 79-00-5	1,1,2-Trichloroethane	U	ug/L	1	0.34	NA	2/8/2014	2/8/2014	WQ	1	NA	5.0	NA	SW8260B	NALC1853						
C020814MBKA	C020814MBKA	ORG 124-48-1	Dibromochloromethane	U	ug/L	5	0.30	NA	2/8/2014	2/8/2014	WQ	1	NA	5.0	NA	SW8260B	NALC1853						
C020814MBKA	C020814MBKA	ORG 106-93-4	1,2-Dibromoethane	U	ug/L	2	0.26	NA	2/8/2014	2/8/2014	WQ	1	NA	5.0	NA	SW8260B	NALC1853						
C020814MBKA	C020814MBKA	ORG 591-78-6	2-Hexanone	U	ug/L	2	0.69	NA	2/8/2014	2/8/2014	WQ	1	NA	5.0	NA	SW8260B	NALC1853						
C020814MBKA	C020814MBKA	ORG 100-41-4	Ethylbenzene	U	ug/L	1	0.25	NA	2/8/2014	2/8/2014	WQ	1	NA	5.0	NA	SW8260B	NALC1853						
C020814MBKA	C020814MBKA	ORG 108-90-7	Chlorobenzene	U	ug/L	1	0.28	NA	2/8/2014	2/8/2014	WQ	1	NA	5.0	NA	SW8260B	NALC1853						
C020814MBKA	C020814MBKA	ORG 630-20-6	1,1,1,2-Tetrachloroethane	U	ug/L	2	0.19	NA	2/8/2014	2/8/2014	WQ	1	NA	5.0	NA	SW8260B	NALC1853						
C020814MBKA	C020814MBKA	ORG XYLMP	p&km-Xylene	U	ug/L	2	0.26	NA	2/8/2014	2/8/2014	WQ	1	NA	5.0	NA	SW8260B	NALC1853						
C020814MBKA	C020814MBKA	ORG 95-47-6	o-Xylene	U	ug/L	1	0.13	NA	2/8/2014	2/8/2014	WQ	1	NA	5.0	NA	SW8260B	NALC1853						
C020814MBKA	C020814MBKA	ORG 100-42-5	Styrene	U	ug/L	1	0.20	NA	2/8/2014	2/8/2014	WQ	1	NA	5.0	NA	SW8260B	NALC1853						
C020814MBKA	C020814MBKA	ORG 75-25-2	Bromoform	U	ug/L	2	0.47	NA	2/8/2014	2/8/2014	WQ	1	NA	5.0	NA	SW8260B	NALC1853						
C020814MBKA	C020814MBKA	ORG 98-82-8	Isopropylbenzene	U	ug/L	2	0.20	NA	2/8/2014	2/8/2014	WQ	1	NA	5.0	NA	SW8260B	NALC1853						
C020814MBKA	C020814MBKA	ORG 103-65-1	n-Propylbenzene	U	ug/L	2	0.27	NA	2/8/2014	2/8/2014	WQ	1	NA	5.0	NA	SW8260B	NALC1853						
C020814MBKA	C020814MBKA	ORG 79-34-5	1,1,2,2-Tetrachloroethane	U	ug/L	2	0.29	NA	2/8/2014	2/8/2014	WQ	1	NA	5.0	NA	SW8260B	NALC1853						

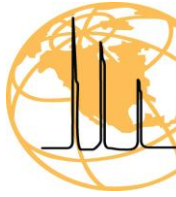

New Age/Landmark
Mobile Laboratory Services

160 Veterans Blvd. • South Haven, Michigan 49090
Tel: 888-685-1628 • mobilelabs@newagelandmark.com

FINAL ANALYTICAL REPORT

Republic Services
12976 St. Charles Rock Rd.
Bridgeton, MO 63044
ATTN: Craig Almanza

Project #: NAL13-026
Project Site: Bridgeton Landfill

Analytical results meet the requirements of NELAC Standards. The results reported apply solely to the sample analyzed and all results are reported on a dry weight basis unless stated otherwise. Any questions concerning this report should be directed to Scott D. Wall, President.

B = Analyte is found in the associated blank as well as in the sample.

D = Compound identified in an analysis at a secondary dilution factor.

E = Compound's concentration exceeds the calibration range of the instrument at this dilution.

X = Estimated value, some aspect of the test relative to this compound did not meet QC criteria. See batch narrative for explanation.

J = Estimated value, compound meets the identification criteria but the result is less than the limit of quantitation but greater than the MDL.

M = Matrix assessment, QC analyses parameter exceeded control limits.

U = Non-detect

* NAL is not certified for these compound by NELAC.

Lab ID:	Sample ID:	CAS #	ANALYTES	Results	QC	Units	RDL	MDL	Sample Date	Prep. Date	Analysis Date	Matrix	Dil.	Weight(g)	Vol.(ml)	% Solid	Method	Data file	Spike	% Rec	% RPD	Parent
C020814MBKA	C020814MBKA	ORG 96-18-4	1,2,3-Trichloropropane		U	ug/L	2	0.29	NA	2/8/2014	2/8/2014	WQ	1	NA	5.0	NA	SW8260B	NALC1853				
C020814MBKA	C020814MBKA	ORG 108-67-8	1,3,5-Trimethylbenzene		U	ug/L	2	0.20	NA	2/8/2014	2/8/2014	WQ	1	NA	5.0	NA	SW8260B	NALC1853				
C020814MBKA	C020814MBKA	ORG 98-06-6	tert-Butylbenzene		U	ug/L	2	0.33	NA	2/8/2014	2/8/2014	WQ	1	NA	5.0	NA	SW8260B	NALC1853				
C020814MBKA	C020814MBKA	ORG 95-63-6	1,2,4-Trimethylbenzene		U	ug/L	2	0.20	NA	2/8/2014	2/8/2014	WQ	1	NA	5.0	NA	SW8260B	NALC1853				
C020814MBKA	C020814MBKA	ORG 135-98-8	sec-Butylbenzene		U	ug/L	2	0.32	NA	2/8/2014	2/8/2014	WQ	1	NA	5.0	NA	SW8260B	NALC1853				
C020814MBKA	C020814MBKA	ORG 541-73-1	1,3-Dichlorobenzene		U	ug/L	2	0.22	NA	2/8/2014	2/8/2014	WQ	1	NA	5.0	NA	SW8260B	NALC1853				
C020814MBKA	C020814MBKA	ORG 99-87-6	p-Isopropyltoluene		U	ug/L	2	0.25	NA	2/8/2014	2/8/2014	WQ	1	NA	5.0	NA	SW8260B	NALC1853				
C020814MBKA	C020814MBKA	ORG 106-46-7	1,4-Dichlorobenzene		U	ug/L	2	0.33	NA	2/8/2014	2/8/2014	WQ	1	NA	5.0	NA	SW8260B	NALC1853				
C020814MBKA	C020814MBKA	ORG 95-50-1	1,2-Dichlorobenzene		U	ug/L	2	0.26	NA	2/8/2014	2/8/2014	WQ	1	NA	5.0	NA	SW8260B	NALC1853				
C020814MBKA	C020814MBKA	ORG 104-51-8	n-Butylbenzene		U	ug/L	5	0.28	NA	2/8/2014	2/8/2014	WQ	1	NA	5.0	NA	SW8260B	NALC1853				
C020814MBKA	C020814MBKA	ORG 96-12-8	1,2-Dibromo-3-chloropropane		U	ug/L	5	1.59	NA	2/8/2014	2/8/2014	WQ	1	NA	5.0	NA	SW8260B	NALC1853				
C020814MBKA	C020814MBKA	ORG 87-68-3	Hexachlorobutadiene		U	ug/L	5	0.65	NA	2/8/2014	2/8/2014	WQ	1	NA	5.0	NA	SW8260B	NALC1853				
C020814MBKA	C020814MBKA	ORG 120-82-1	1,2,4-Trichlorobenzene		U	ug/L	5	0.28	NA	2/8/2014	2/8/2014	WQ	1	NA	5.0	NA	SW8260B	NALC1853				
C020814MBKA	C020814MBKA	ORG 91-20-3	Naphthalene		U	ug/L	5	0.56	NA	2/8/2014	2/8/2014	WQ	1	NA	5.0	NA	SW8260B	NALC1853				
C020814MBKA	C020814MBKA	ORG 87-61-6	1,2,3-Trichlorobenzene		U	ug/L	5	0.23	NA	2/8/2014	2/8/2014	WQ	1	NA	5.0	NA	SW8260B	NALC1853				
C020814MBKA	C020814MBKA	STD 1868-53-7	Dibromofluoromethane	42		ng			NA	2/8/2014	2/8/2014	WQ	1	NA	5.0	NA	SW8260B	NALC1853	50		84%	
C020814MBKA	C020814MBKA	STD 17060-07-0	1,2-Dichloroethane d4	44		ng			NA	2/8/2014	2/8/2014	WQ	1	NA	5.0	NA	SW8260B	NALC1853	50		88%	
C020814MBKA	C020814MBKA	STD 2037-26-5	Toluene d8	54		ng			NA	2/8/2014	2/8/2014	WQ	1	NA	5.0	NA	SW8260B	NALC1853	50		108%	
C020814MBKA	C020814MBKA	STD 460-00-4	Bromofluorobenzene	51		ng			NA	2/8/2014	2/8/2014	WQ	1	NA	5.0	NA	SW8260B	NALC1853	50		102%	



New Age/Landmark
Mobile Laboratory Services

160 Veterans Blvd. • South Haven, Michigan 49090
Tel: 888-685-1628 • mobilelabs@newagelandmark.com

FINAL ANALYTICAL REPORT

Republic Services
12976 St. Charles Rock Rd.
Bridgeton, MO 63044
ATTN: Craig Almanza

Project #: NAL13-026
Project Site: Bridgeton Landfill

Analytical results meet the requirements of NELAC Standards. The results reported apply solely to the sample analyzed and all results are reported on a dry weight basis unless stated otherwise. Any questions concerning this report should be directed to Scott D. Wall, President.

B = Analyte is found in the associated blank as well as in the sample.

D = Compound identified in an analysis at a secondary dilution factor.

E = Compound's concentration exceeds the calibration range of the instrument at this dilution.

X = Estimated value, some aspect of the test relative to this compound did not meet QC criteria. See batch narrative for explanation.

J = Estimated value, compound meets the identification criteria but the result is less than the limit of quantitation but greater than the MDL.

M = Matrix assessment, QC analyses parameter exceeded control limits.

U = Non-detect

* NAL is not certified for these compound by NELAC.

Lab ID:	Sample ID:	CAS #	ANALYTES	Results	QC	Units	RDL	MDL	Sample Date	Prep. Date	Analysis Date	Matrix	Dil.	Weight(g)	Vol.(ml)	% Solid	Method	Data file	Spike	% Rec	% RPD	Parent
C020814ALCS	C020814ALCS	ORG 75-71-8	Dichlorodifluoromethane	57		ug/L	5	0.29	NA	2/8/2014	2/8/2014	WQ	1	NA	5.0	NA	SW8260B	NALC1856	50	114%		
C020814ALCS	C020814ALCS	ORG 74-87-3	Chloromethane	59		ug/L	5	0.43	NA	2/8/2014	2/8/2014	WQ	1	NA	5.0	NA	SW8260B	NALC1856	50	118%		
C020814ALCS	C020814ALCS	ORG 75-01-4	Vinyl chloride	59		ug/L	2	0.32	NA	2/8/2014	2/8/2014	WQ	1	NA	5.0	NA	SW8260B	NALC1856	50	118%		
C020814ALCS	C020814ALCS	ORG 74-83-9	Bromomethane	52		ug/L	5	0.50	NA	2/8/2014	2/8/2014	WQ	1	NA	5.0	NA	SW8260B	NALC1856	50	104%		
C020814ALCS	C020814ALCS	ORG 75-00-3	Chloroethane	46		ug/L	5	0.56	NA	2/8/2014	2/8/2014	WQ	1	NA	5.0	NA	SW8260B	NALC1856	50	92%		
C020814ALCS	C020814ALCS	ORG 75-69-4	Trichlorofluoromethane	120		ug/L	5	0.20	NA	2/8/2014	2/8/2014	WQ	1	NA	5.0	NA	SW8260B	NALC1856	50	240%		
C020814ALCS	C020814ALCS	ORG 75-35-4	1,1-Dichloroethene	43		ug/L	1	0.47	NA	2/8/2014	2/8/2014	WQ	1	NA	5.0	NA	SW8260B	NALC1856	50	86%		
C020814ALCS	C020814ALCS	ORG 75-09-2	Methylene chloride	41		ug/L	5	0.26	NA	2/8/2014	2/8/2014	WQ	1	NA	5.0	NA	SW8260B	NALC1856	50	82%		
C020814ALCS	C020814ALCS	ORG 67-64-1	Acetone	46		ug/L	10	1.56	NA	2/8/2014	2/8/2014	WQ	1	NA	5.0	NA	SW8260B	NALC1856	50	92%		
C020814ALCS	C020814ALCS	ORG 156-60-5	trans-1,2-Dichloroethene	42		ug/L	1	0.56	NA	2/8/2014	2/8/2014	WQ	1	NA	5.0	NA	SW8260B	NALC1856	50	84%		
C020814ALCS	C020814ALCS	ORG 1634-04-4	MTBE	49		ug/L	5	0.61	NA	2/8/2014	2/8/2014	WQ	1	NA	5.0	NA	SW8260B	NALC1856	50	98%		
C020814ALCS	C020814ALCS	ORG 75-34-3	1,1-Dichloroethane	41		ug/L	1	0.53	NA	2/8/2014	2/8/2014	WQ	1	NA	5.0	NA	SW8260B	NALC1856	50	82%		
C020814ALCS	C020814ALCS	ORG 156-59-2	cis-1,2-Dichloroethene	40		ug/L	1	0.32	NA	2/8/2014	2/8/2014	WQ	1	NA	5.0	NA	SW8260B	NALC1856	50	80%		
C020814ALCS	C020814ALCS	ORG 74-97-5	Bromochloromethane	40		ug/L	10	0.41	NA	2/8/2014	2/8/2014	WQ	1	NA	5.0	NA	SW8260B	NALC1856	50	80%		
C020814ALCS	C020814ALCS	ORG 67-66-3	Chloroform	40		ug/L	2	0.16	NA	2/8/2014	2/8/2014	WQ	1	NA	5.0	NA	SW8260B	NALC1856	50	80%		
C020814ALCS	C020814ALCS	ORG 71-55-6	1,1,1-Trichloroethane	46		ug/L	1	0.17	NA	2/8/2014	2/8/2014	WQ	1	NA	5.0	NA	SW8260B	NALC1856	50	92%		
C020814ALCS	C020814ALCS	ORG 78-93-3	2-Butanone	50		ug/L	1	0.81	NA	2/8/2014	2/8/2014	WQ	1	NA	5.0	NA	SW8260B	NALC1856	50	100%		
C020814ALCS	C020814ALCS	ORG 56-23-5	Carbon tetrachloride	44		ug/L	1	0.28	NA	2/8/2014	2/8/2014	WQ	1	NA	5.0	NA	SW8260B	NALC1856	50	88%		
C020814ALCS	C020814ALCS	ORG 71-43-2	Benzene	42		ug/L	1	0.14	NA	2/8/2014	2/8/2014	WQ	1	NA	5.0	NA	SW8260B	NALC1856	50	84%		
C020814ALCS	C020814ALCS	ORG 107-06-2	1,2-Dichloroethane	39		ug/L	1	0.20	NA	2/8/2014	2/8/2014	WQ	1	NA	5.0	NA	SW8260B	NALC1856	50	78%		
C020814ALCS	C020814ALCS	ORG 79-01-6	Trichloroethene	42		ug/L	1	0.36	NA	2/8/2014	2/8/2014	WQ	1	NA	5.0	NA	SW8260B	NALC1856	50	84%		
C020814ALCS	C020814ALCS	ORG 74-95-3	Dibromomethane	42		ug/L	2	0.32	NA	2/8/2014	2/8/2014	WQ	1	NA	5.0	NA	SW8260B	NALC1856	50	84%		
C020814ALCS	C020814ALCS	ORG 78-87-5	1,2-Dichloropropane	46		ug/L	1	0.18	NA	2/8/2014	2/8/2014	WQ	1	NA	5.0	NA	SW8260B	NALC1856	50	92%		
C020814ALCS	C020814ALCS	ORG 75-27-4	Bromodichloromethane	45		ug/L	2	0.12	NA	2/8/2014	2/8/2014	WQ	1	NA	5.0	NA	SW8260B	NALC1856	50	90%		
C020814ALCS	C020814ALCS	ORG 10061-01-5	cis-1,3-Dichloropropene	53		ug/L	1	0.25	NA	2/8/2014	2/8/2014	WQ	1	NA	5.0	NA	SW8260B	NALC1856	50	106%		
C020814ALCS	C020814ALCS	ORG 108-88-3	Toluene	48		ug/L	1	0.21	NA	2/8/2014	2/8/2014	WQ	1	NA	5.0	NA	SW8260B	NALC1856	50	96%		
C020814ALCS	C020814ALCS	ORG 108-10-1	4-Methyl-2-pentanone	48		ug/L	5	0.74	NA	2/8/2014	2/8/2014	WQ	1	NA	5.0	NA	SW8260B	NALC1856	50	96%		
C020814ALCS	C020814ALCS	ORG 10061-02-6	trans-1,3-Dichloropropene	58		ug/L	1	0.31	NA	2/8/2014	2/8/2014	WQ	1	NA	5.0	NA	SW8260B	NALC1856	50	116%		
C020814ALCS	C020814ALCS	ORG 127-18-4	Tetrachloroethene	38		ug/L	1	0.49	NA	2/8/2014	2/8/2014	WQ	1	NA	5.0	NA	SW8260B	NALC1856	50	76%		
C020814ALCS	C020814ALCS	ORG 79-00-5	1,1,2-Trichloroethane	45		ug/L	1	0.34	NA	2/8/2014	2/8/2014	WQ	1	NA	5.0	NA	SW8260B	NALC1856	50	90%		
C020814ALCS	C020814ALCS	ORG 124-48-1	Dibromochloromethane	46		ug/L	5	0.30	NA	2/8/2014	2/8/2014	WQ	1	NA	5.0	NA	SW8260B	NALC1856	50	92%		
C020814ALCS	C020814ALCS	ORG 106-93-4	1,2-Dibromoethane	46		ug/L	2	0.26	NA	2/8/2014	2/8/2014	WQ	1	NA	5.0	NA	SW8260B	NALC1856	50	92%		
C020814ALCS	C020814ALCS	ORG 591-78-6	2-Hexanone	49		ug/L	2	0.69	NA	2/8/2014	2/8/2014	WQ	1	NA	5.0	NA	SW8260B	NALC1856	50	98%		
C020814ALCS	C020814ALCS	ORG 100-41-4	Ethylbenzene	47		ug/L	1	0.25	NA	2/8/2014	2/8/2014	WQ	1	NA	5.0	NA	SW8260B	NALC1856	50	94%		
C020814ALCS	C020814ALCS	ORG 108-90-7	Chlorobenzene	44		ug/L	1	0.28	NA	2/8/2014	2/8/2014	WQ	1	NA	5.0	NA	SW8260B	NALC1856	50	88%		
C020814ALCS	C020814ALCS	ORG 630-20-6	1,1,1,2-Tetrachloroethane	44		ug/L	2	0.19	NA	2/8/2014	2/8/2014	WQ	1	NA	5.0	NA	SW8260B	NALC1856	50	88%		
C020814ALCS	C020814ALCS	ORG XYLMP	p&m-Xylene	96		ug/L	2	0.26	NA	2/8/2014	2/8/2014	WQ	1	NA	5.0	NA	SW8260B	NALC1856	100	96%		
C020814ALCS	C020814ALCS	ORG 95-47-6	o-Xylene	48		ug/L	1	0.13	NA	2/8/2014	2/8/2014	WQ	1	NA	5.0	NA	SW8260B	NALC1856	50	96%		
C020814ALCS	C020814ALCS	ORG 100-42-5	Styrene	51		ug/L	1	0.20	NA	2/8/2014	2/8/2014	WQ	1	NA	5.0	NA	SW8260B	NALC1856	50	102%		
C020814ALCS	C020814ALCS	ORG 75-25-2	Bromoform	43		ug/L	2	0.47	NA	2/8/2014	2/8/2014	WQ	1	NA	5.0	NA	SW8260B	NALC1856	50	86%		
C020814ALCS	C020814ALCS	ORG 98-82-8	Isopropylbenzene	51		ug/L	2	0.20	NA	2/8/2014	2/8/2014	WQ	1	NA	5.0	NA	SW8260B	NALC1856	50	102%		
C020814ALCS	C020814ALCS	ORG 103-65-1	n-Propylbenzene	51		ug/L	2	0.27	NA	2/8/2014	2/8/2014	WQ	1	NA	5.0	NA	SW8260B	NALC1856	50	102%		
C020814ALCS	C020814ALCS	ORG 79-34-5	1,1,2,2-Tetrachloroethane	44		ug/L	2	0.29	NA	2/8/2014	2/8/2014	WQ	1	NA	5.0	NA	SW8260B	NALC1856	50	88%		

FINAL ANALYTICAL REPORT

Republic Services
 12976 St. Charles Rock Rd.
 Bridgeton, MO 63044
 ATTN: Craig Almanza

Project #: NAL13-026
 Project Site: Bridgeton Landfill

Analytical results meet the requirements of NELAC Standards. The results reported apply solely to the sample analyzed and all results are reported on a dry weight basis unless stated otherwise. Any questions concerning this report should be directed to Scott D. Wall, President.

B = Analyte is found in the associated blank as well as in the sample.

D = Compound identified in an analysis at a secondary dilution factor.

E = Compound's concentration exceeds the calibration range of the instrument at this dilution.

X = Estimated value, some aspect of the test relative to this compound did not meet QC criteria. See batch narrative for explanation.

J = Estimated value, compound meets the identification criteria but the result is less than the limit of quantitation but greater than the MDL.

M = Matrix assessment, QC analyses parameter exceeded control limits.

U = Non-detect

* NAL is not certified for these compound by NELAC.

Lab ID:	Sample ID:	CAS #	ANALYTES	Results	QC	Units	RDL	MDL	Sample Date	Prep. Date	Analysis Date	Matrix	Dil.	Weight(g)	Vol.(ml)	% Solid	Method	Data file	Spike	% Rec	% RPD	Parent
C020814ALCS	C020814ALCS	ORG 96-18-4	1,2,3-Trichloropropane	43		ug/L	2	0.29	NA	2/8/2014	2/8/2014	WQ	1	NA	5.0	NA	SW8260B	NALC1856	50	86%		
C020814ALCS	C020814ALCS	ORG 108-67-8	1,3,5-Trimethylbenzene	50		ug/L	2	0.20	NA	2/8/2014	2/8/2014	WQ	1	NA	5.0	NA	SW8260B	NALC1856	50	100%		
C020814ALCS	C020814ALCS	ORG 98-06-6	tert-Butylbenzene	56		ug/L	2	0.33	NA	2/8/2014	2/8/2014	WQ	1	NA	5.0	NA	SW8260B	NALC1856	50	112%		
C020814ALCS	C020814ALCS	ORG 95-63-6	1,2,4-Trimethylbenzene	51		ug/L	2	0.20	NA	2/8/2014	2/8/2014	WQ	1	NA	5.0	NA	SW8260B	NALC1856	50	102%		
C020814ALCS	C020814ALCS	ORG 135-98-8	sec-Butylbenzene	54		ug/L	2	0.32	NA	2/8/2014	2/8/2014	WQ	1	NA	5.0	NA	SW8260B	NALC1856	50	108%		
C020814ALCS	C020814ALCS	ORG 541-73-1	1,3-Dichlorobenzene	49		ug/L	2	0.22	NA	2/8/2014	2/8/2014	WQ	1	NA	5.0	NA	SW8260B	NALC1856	50	98%		
C020814ALCS	C020814ALCS	ORG 99-87-6	p-Isopropyltoluene	53		ug/L	2	0.25	NA	2/8/2014	2/8/2014	WQ	1	NA	5.0	NA	SW8260B	NALC1856	50	106%		
C020814ALCS	C020814ALCS	ORG 106-46-7	1,4-Dichlorobenzene	46		ug/L	2	0.33	NA	2/8/2014	2/8/2014	WQ	1	NA	5.0	NA	SW8260B	NALC1856	50	92%		
C020814ALCS	C020814ALCS	ORG 95-50-1	1,2-Dichlorobenzene	47		ug/L	2	0.26	NA	2/8/2014	2/8/2014	WQ	1	NA	5.0	NA	SW8260B	NALC1856	50	94%		
C020814ALCS	C020814ALCS	ORG 104-51-8	n-Butylbenzene	57		ug/L	5	0.28	NA	2/8/2014	2/8/2014	WQ	1	NA	5.0	NA	SW8260B	NALC1856	50	114%		
C020814ALCS	C020814ALCS	ORG 96-12-8	1,2-Dibromo-3-chloropropane	49		ug/L	5	1.59	NA	2/8/2014	2/8/2014	WQ	1	NA	5.0	NA	SW8260B	NALC1856	50	98%		
C020814ALCS	C020814ALCS	ORG 87-68-3	Hexachlorobutadiene	60		ug/L	5	0.65	NA	2/8/2014	2/8/2014	WQ	1	NA	5.0	NA	SW8260B	NALC1856	50	120%		
C020814ALCS	C020814ALCS	ORG 120-82-1	1,2,4-Trichlorobenzene	58		ug/L	5	0.28	NA	2/8/2014	2/8/2014	WQ	1	NA	5.0	NA	SW8260B	NALC1856	50	116%		
C020814ALCS	C020814ALCS	ORG 91-20-3	Naphthalene	54		ug/L	5	0.56	NA	2/8/2014	2/8/2014	WQ	1	NA	5.0	NA	SW8260B	NALC1856	50	108%		
C020814ALCS	C020814ALCS	ORG 87-61-6	1,2,3-Trichlorobenzene	53		ug/L	5	0.23	NA	2/8/2014	2/8/2014	WQ	1	NA	5.0	NA	SW8260B	NALC1856	50	106%		
C020814ALCS	C020814ALCS	STD 1868-53-7	Dibromofluoromethane	45		ng			NA	2/8/2014	2/8/2014	WQ	1	NA	5.0	NA	SW8260B	NALC1856	50	90%		
C020814ALCS	C020814ALCS	STD 17060-07-0	1,2-Dichloroethane d4	44		ng			NA	2/8/2014	2/8/2014	WQ	1	NA	5.0	NA	SW8260B	NALC1856	50	88%		
C020814ALCS	C020814ALCS	STD 2037-26-5	Toluene d8	51		ng			NA	2/8/2014	2/8/2014	WQ	1	NA	5.0	NA	SW8260B	NALC1856	50	102%		
C020814ALCS	C020814ALCS	STD 460-00-4	Bromofluorobenzene	47		ng			NA	2/8/2014	2/8/2014	WQ	1	NA	5.0	NA	SW8260B	NALC1856	50	94%		



New Age/Landmark
Mobile Laboratory Services

160 Veterans Blvd. • South Haven, Michigan 49090
Tel: 888-685-1628 • mobilelabs@newagelandmark.com

FINAL ANALYTICAL REPORT

Republic Services
12976 St. Charles Rock Rd.
Bridgeton, MO 63044
ATTN: Craig Almanza

Project #: NAL13-026
Project Site: Bridgeton Landfill

Analytical results meet the requirements of NELAC Standards. The results reported apply solely to the sample analyzed and all results are reported on a dry weight basis unless stated otherwise. Any questions concerning this report should be directed to Scott D. Wall, President.

B = Analyte is found in the associated blank as well as in the sample.

D = Compound identified in an analysis at a secondary dilution factor.

E = Compound's concentration exceeds the calibration range of the instrument at this dilution.

X = Estimated value, some aspect of the test relative to this compound did not meet QC criteria. See batch narrative for explanation.

J = Estimated value, compound meets the identification criteria but the result is less than the limit of quantitation but greater than the MDL.

M = Matrix assessment, QC analyses parameter exceeded control limits.

U = Non-detect

* NAL is not certified for these compound by NELAC.

Lab ID:	Sample ID:	CAS #	ANALYTES	Results	QC	Units	RDL	MDL	Sample Date	Prep. Date	Analysis Date	Matrix	Dil.	Weight(g)	Vol.(ml)	% Solid	Method	Data file	Spike	% Rec	% RPD	Parent
C020814ALCD	C020814ALCD	ORG 75-71-8	Dichlorodifluoromethane	51		ug/L	5	0.29	NA	2/8/2014	2/8/2014	WQ	1	NA	5.0	NA	SW8260B	NALC1857	50	102%	11%	
C020814ALCD	C020814ALCD	ORG 74-87-3	Chloromethane	50		ug/L	5	0.43	NA	2/8/2014	2/8/2014	WQ	1	NA	5.0	NA	SW8260B	NALC1857	50	100%	17%	
C020814ALCD	C020814ALCD	ORG 75-01-4	Vinyl chloride	49		ug/L	2	0.32	NA	2/8/2014	2/8/2014	WQ	1	NA	5.0	NA	SW8260B	NALC1857	50	98%	19%	
C020814ALCD	C020814ALCD	ORG 74-83-9	Bromomethane	46		ug/L	5	0.50	NA	2/8/2014	2/8/2014	WQ	1	NA	5.0	NA	SW8260B	NALC1857	50	92%	12%	
C020814ALCD	C020814ALCD	ORG 75-00-3	Chloroethane	45		ug/L	5	0.56	NA	2/8/2014	2/8/2014	WQ	1	NA	5.0	NA	SW8260B	NALC1857	50	90%	2%	
C020814ALCD	C020814ALCD	ORG 75-69-4	Trichlorofluoromethane	120		ug/L	5	0.20	NA	2/8/2014	2/8/2014	WQ	1	NA	5.0	NA	SW8260B	NALC1857	50	240%	0%	
C020814ALCD	C020814ALCD	ORG 75-35-4	1,1-Dichloroethene	42		ug/L	1	0.47	NA	2/8/2014	2/8/2014	WQ	1	NA	5.0	NA	SW8260B	NALC1857	50	84%	2%	
C020814ALCD	C020814ALCD	ORG 75-09-2	Methylene chloride	40		ug/L	5	0.26	NA	2/8/2014	2/8/2014	WQ	1	NA	5.0	NA	SW8260B	NALC1857	50	80%	2%	
C020814ALCD	C020814ALCD	ORG 67-64-1	Acetone	47		ug/L	10	1.56	NA	2/8/2014	2/8/2014	WQ	1	NA	5.0	NA	SW8260B	NALC1857	50	94%	2%	
C020814ALCD	C020814ALCD	ORG 156-60-5	trans-1,2-Dichloroethene	39		ug/L	1	0.56	NA	2/8/2014	2/8/2014	WQ	1	NA	5.0	NA	SW8260B	NALC1857	50	78%	7%	
C020814ALCD	C020814ALCD	ORG 1634-04-4	MTBE	47		ug/L	5	0.61	NA	2/8/2014	2/8/2014	WQ	1	NA	5.0	NA	SW8260B	NALC1857	50	94%	4%	
C020814ALCD	C020814ALCD	ORG 75-34-3	1,1-Dichloroethane	41		ug/L	1	0.53	NA	2/8/2014	2/8/2014	WQ	1	NA	5.0	NA	SW8260B	NALC1857	50	82%	0%	
C020814ALCD	C020814ALCD	ORG 156-59-2	cis-1,2-Dichloroethene	39		ug/L	1	0.32	NA	2/8/2014	2/8/2014	WQ	1	NA	5.0	NA	SW8260B	NALC1857	50	78%	3%	
C020814ALCD	C020814ALCD	ORG 74-97-5	Bromochloromethane	40		ug/L	10	0.41	NA	2/8/2014	2/8/2014	WQ	1	NA	5.0	NA	SW8260B	NALC1857	50	80%	0%	
C020814ALCD	C020814ALCD	ORG 67-66-3	Chloroform	40		ug/L	2	0.16	NA	2/8/2014	2/8/2014	WQ	1	NA	5.0	NA	SW8260B	NALC1857	50	80%	0%	
C020814ALCD	C020814ALCD	ORG 71-55-6	1,1,1-Trichloroethane	44		ug/L	1	0.17	NA	2/8/2014	2/8/2014	WQ	1	NA	5.0	NA	SW8260B	NALC1857	50	88%	4%	
C020814ALCD	C020814ALCD	ORG 78-93-3	2-Butanone	45		ug/L	1	0.81	NA	2/8/2014	2/8/2014	WQ	1	NA	5.0	NA	SW8260B	NALC1857	50	90%	11%	
C020814ALCD	C020814ALCD	ORG 56-23-5	Carbon tetrachloride	44		ug/L	1	0.28	NA	2/8/2014	2/8/2014	WQ	1	NA	5.0	NA	SW8260B	NALC1857	50	88%	0%	
C020814ALCD	C020814ALCD	ORG 71-43-2	Benzene	40		ug/L	1	0.14	NA	2/8/2014	2/8/2014	WQ	1	NA	5.0	NA	SW8260B	NALC1857	50	80%	5%	
C020814ALCD	C020814ALCD	ORG 107-06-2	1,2-Dichloroethane	40		ug/L	1	0.20	NA	2/8/2014	2/8/2014	WQ	1	NA	5.0	NA	SW8260B	NALC1857	50	80%	3%	
C020814ALCD	C020814ALCD	ORG 79-01-6	Trichloroethene	40		ug/L	1	0.36	NA	2/8/2014	2/8/2014	WQ	1	NA	5.0	NA	SW8260B	NALC1857	50	80%	5%	
C020814ALCD	C020814ALCD	ORG 74-95-3	Dibromomethane	41		ug/L	2	0.32	NA	2/8/2014	2/8/2014	WQ	1	NA	5.0	NA	SW8260B	NALC1857	50	82%	2%	
C020814ALCD	C020814ALCD	ORG 78-87-5	1,2-Dichloropropane	44		ug/L	1	0.18	NA	2/8/2014	2/8/2014	WQ	1	NA	5.0	NA	SW8260B	NALC1857	50	88%	4%	
C020814ALCD	C020814ALCD	ORG 75-27-4	Bromodichloromethane	46		ug/L	2	0.12	NA	2/8/2014	2/8/2014	WQ	1	NA	5.0	NA	SW8260B	NALC1857	50	92%	2%	
C020814ALCD	C020814ALCD	ORG 10061-01-5	cis-1,3-Dichloropropene	53		ug/L	1	0.25	NA	2/8/2014	2/8/2014	WQ	1	NA	5.0	NA	SW8260B	NALC1857	50	106%	0%	
C020814ALCD	C020814ALCD	ORG 108-88-3	Toluene	49		ug/L	1	0.21	NA	2/8/2014	2/8/2014	WQ	1	NA	5.0	NA	SW8260B	NALC1857	50	98%	2%	
C020814ALCD	C020814ALCD	ORG 108-10-1	4-Methyl-2-pentanone	51		ug/L	5	0.74	NA	2/8/2014	2/8/2014	WQ	1	NA	5.0	NA	SW8260B	NALC1857	50	102%	6%	
C020814ALCD	C020814ALCD	ORG 10061-02-6	trans-1,3-Dichloropropene	60		ug/L	1	0.31	NA	2/8/2014	2/8/2014	WQ	1	NA	5.0	NA	SW8260B	NALC1857	50	120%	3%	
C020814ALCD	C020814ALCD	ORG 127-18-4	Tetrachloroethene	41		ug/L	1	0.49	NA	2/8/2014	2/8/2014	WQ	1	NA	5.0	NA	SW8260B	NALC1857	50	82%	8%	
C020814ALCD	C020814ALCD	ORG 79-00-5	1,1,2-Trichloroethane	47		ug/L	1	0.34	NA	2/8/2014	2/8/2014	WQ	1	NA	5.0	NA	SW8260B	NALC1857	50	94%	4%	
C020814ALCD	C020814ALCD	ORG 124-48-1	Dibromochloromethane	47		ug/L	5	0.30	NA	2/8/2014	2/8/2014	WQ	1	NA	5.0	NA	SW8260B	NALC1857	50	94%	2%	
C020814ALCD	C020814ALCD	ORG 106-93-4	1,2-Dibromoethane	48		ug/L	2	0.26	NA	2/8/2014	2/8/2014	WQ	1	NA	5.0	NA	SW8260B	NALC1857	50	96%	4%	
C020814ALCD	C020814ALCD	ORG 591-78-6	2-Hexanone	50		ug/L	2	0.69	NA	2/8/2014	2/8/2014	WQ	1	NA	5.0	NA	SW8260B	NALC1857	50	100%	2%	
C020814ALCD	C020814ALCD	ORG 100-41-4	Ethylbenzene	47		ug/L	1	0.25	NA	2/8/2014	2/8/2014	WQ	1	NA	5.0	NA	SW8260B	NALC1857	50	94%	0%	
C020814ALCD	C020814ALCD	ORG 108-90-7	Chlorobenzene	44		ug/L	1	0.28	NA	2/8/2014	2/8/2014	WQ	1	NA	5.0	NA	SW8260B	NALC1857	50	88%	0%	
C020814ALCD	C020814ALCD	ORG 630-20-6	1,1,1,2-Tetrachloroethane	45		ug/L	2	0.19	NA	2/8/2014	2/8/2014	WQ	1	NA	5.0	NA	SW8260B	NALC1857	50	90%	2%	
C020814ALCD	C020814ALCD	ORG XYLMP	p&m-Xylene	95		ug/L	2	0.26	NA	2/8/2014	2/8/2014	WQ	1	NA	5.0	NA	SW8260B	NALC1857	100	95%	1%	
C020814ALCD	C020814ALCD	ORG 95-47-6	o-Xylene	47		ug/L	1	0.13	NA	2/8/2014	2/8/2014	WQ	1	NA	5.0	NA	SW8260B	NALC1857	50	94%	2%	
C020814ALCD	C020814ALCD	ORG 100-42-5	Styrene	51		ug/L	1	0.20	NA	2/8/2014	2/8/2014	WQ	1	NA	5.0	NA	SW8260B	NALC1857	50	102%	0%	
C020814ALCD	C020814ALCD	ORG 75-25-2	Bromoform	44		ug/L	2	0.47	NA	2/8/2014	2/8/2014	WQ	1	NA	5.0	NA	SW8260B	NALC1857	50	88%	2%	
C020814ALCD	C020814ALCD	ORG 98-82-8	Isopropylbenzene	51		ug/L	2	0.20	NA	2/8/2014	2/8/2014	WQ	1	NA	5.0	NA	SW8260B	NALC1857	50	102%	0%	
C020814ALCD	C020814ALCD	ORG 103-65-1	n-Propylbenzene	50		ug/L	2	0.27	NA	2/8/2014	2/8/2014	WQ	1	NA	5.0	NA	SW8260B	NALC1857	50	100%	2%	
C020814ALCD	C020814ALCD	ORG 79-34-5	1,1,2,2-Tetrachloroethane	45		ug/L	2	0.29	NA	2/8/2014	2/8/2014	WQ	1	NA	5.0	NA	SW8260B	NALC1857	50	90%	2%	

FINAL ANALYTICAL REPORT

Republic Services
 12976 St. Charles Rock Rd.
 Bridgeton, MO 63044
 ATTN: Craig Almanza

Project #: NAL13-026
 Project Site: Bridgeton Landfill

Analytical results meet the requirements of NELAC Standards. The results reported apply solely to the sample analyzed and all results are reported on a dry weight basis unless stated otherwise. Any questions concerning this report should be directed to Scott D. Wall, President.

B = Analyte is found in the associated blank as well as in the sample.

D = Compound identified in an analysis at a secondary dilution factor.

E = Compound's concentration exceeds the calibration range of the instrument at this dilution.

X = Estimated value, some aspect of the test relative to this compound did not meet QC criteria. See batch narrative for explanation.

J = Estimated value, compound meets the identification criteria but the result is less than the limit of quantitation but greater than the MDL.

M = Matrix assessment, QC analyses parameter exceeded control limits.

U = Non-detect

* NAL is not certified for these compound by NELAC.

Lab ID:	Sample ID:	CAS #	ANALYTES	Results	QC	Units	RDL	MDL	Sample Date	Prep. Date	Analysis Date	Matrix	Dil.	Weight(g)	Vol.(ml)	% Solid	Method	Data file	Spike	% Rec	% RPD	Parent
C020814ALCD	C020814ALCD	ORG 96-18-4	1,2,3-Trichloropropane	45		ug/L	2	0.29	NA	2/8/2014	2/8/2014	WQ	1	NA	5.0	NA	SW8260B	NALC1857	50	90%	5%	
C020814ALCD	C020814ALCD	ORG 108-67-8	1,3,5-Trimethylbenzene	50		ug/L	2	0.20	NA	2/8/2014	2/8/2014	WQ	1	NA	5.0	NA	SW8260B	NALC1857	50	100%	0%	
C020814ALCD	C020814ALCD	ORG 98-06-6	tert-Butylbenzene	55		ug/L	2	0.33	NA	2/8/2014	2/8/2014	WQ	1	NA	5.0	NA	SW8260B	NALC1857	50	110%	2%	
C020814ALCD	C020814ALCD	ORG 95-63-6	1,2,4-Trimethylbenzene	52		ug/L	2	0.20	NA	2/8/2014	2/8/2014	WQ	1	NA	5.0	NA	SW8260B	NALC1857	50	104%	2%	
C020814ALCD	C020814ALCD	ORG 135-98-8	sec-Butylbenzene	53		ug/L	2	0.32	NA	2/8/2014	2/8/2014	WQ	1	NA	5.0	NA	SW8260B	NALC1857	50	106%	2%	
C020814ALCD	C020814ALCD	ORG 541-73-1	1,3-Dichlorobenzene	50		ug/L	2	0.22	NA	2/8/2014	2/8/2014	WQ	1	NA	5.0	NA	SW8260B	NALC1857	50	100%	2%	
C020814ALCD	C020814ALCD	ORG 99-87-6	p-Isopropyltoluene	54		ug/L	2	0.25	NA	2/8/2014	2/8/2014	WQ	1	NA	5.0	NA	SW8260B	NALC1857	50	108%	2%	
C020814ALCD	C020814ALCD	ORG 106-46-7	1,4-Dichlorobenzene	47		ug/L	2	0.33	NA	2/8/2014	2/8/2014	WQ	1	NA	5.0	NA	SW8260B	NALC1857	50	94%	2%	
C020814ALCD	C020814ALCD	ORG 95-50-1	1,2-Dichlorobenzene	48		ug/L	2	0.26	NA	2/8/2014	2/8/2014	WQ	1	NA	5.0	NA	SW8260B	NALC1857	50	96%	2%	
C020814ALCD	C020814ALCD	ORG 104-51-8	n-Butylbenzene	57		ug/L	5	0.28	NA	2/8/2014	2/8/2014	WQ	1	NA	5.0	NA	SW8260B	NALC1857	50	114%	0%	
C020814ALCD	C020814ALCD	ORG 96-12-8	1,2-Dibromo-3-chloropropane	47		ug/L	5	1.59	NA	2/8/2014	2/8/2014	WQ	1	NA	5.0	NA	SW8260B	NALC1857	50	94%	4%	
C020814ALCD	C020814ALCD	ORG 87-68-3	Hexachlorobutadiene	56		ug/L	5	0.65	NA	2/8/2014	2/8/2014	WQ	1	NA	5.0	NA	SW8260B	NALC1857	50	112%	7%	
C020814ALCD	C020814ALCD	ORG 120-82-1	1,2,4-Trichlorobenzene	55		ug/L	5	0.28	NA	2/8/2014	2/8/2014	WQ	1	NA	5.0	NA	SW8260B	NALC1857	50	110%	5%	
C020814ALCD	C020814ALCD	ORG 91-20-3	Naphthalene	51		ug/L	5	0.56	NA	2/8/2014	2/8/2014	WQ	1	NA	5.0	NA	SW8260B	NALC1857	50	102%	6%	
C020814ALCD	C020814ALCD	ORG 87-61-6	1,2,3-Trichlorobenzene	52		ug/L	5	0.23	NA	2/8/2014	2/8/2014	WQ	1	NA	5.0	NA	SW8260B	NALC1857	50	104%	2%	
C020814ALCD	C020814ALCD	STD 1868-53-7	Dibromofluoromethane	44		ng			NA	2/8/2014	2/8/2014	WQ	1	NA	5.0	NA	SW8260B	NALC1857	50	88%	2%	
C020814ALCD	C020814ALCD	STD 17060-07-0	1,2-Dichloroethane d4	45		ng			NA	2/8/2014	2/8/2014	WQ	1	NA	5.0	NA	SW8260B	NALC1857	50	90%	2%	
C020814ALCD	C020814ALCD	STD 2037-26-5	Toluene d8	51		ng			NA	2/8/2014	2/8/2014	WQ	1	NA	5.0	NA	SW8260B	NALC1857	50	102%	0%	
C020814ALCD	C020814ALCD	STD 460-00-4	Bromofluorobenzene	47		ng			NA	2/8/2014	2/8/2014	WQ	1	NA	5.0	NA	SW8260B	NALC1857	50	94%	0%	

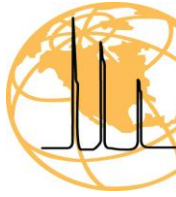

New Age/Landmark
Mobile Laboratory Services

160 Veterans Blvd. • South Haven, Michigan 49090
Tel: 888-685-1628 • mobilelabs@newagelandmark.com

FINAL ANALYTICAL REPORT

Republic Services
12976 St. Charles Rock Rd.
Bridgeton, MO 63044
ATTN: Craig Almanza

Project #: NAL13-026
Project Site: Bridgeton Landfill

Analytical results meet the requirements of NELAC Standards. The results reported apply solely to the sample analyzed and all results are reported on a dry weight basis unless stated otherwise. Any questions concerning this report should be directed to Scott D. Wall, President.

B = Analyte is found in the associated blank as well as in the sample.

D = Compound identified in an analysis at a secondary dilution factor.

E = Compound's concentration exceeds the calibration range of the instrument at this dilution.

X = Estimated value, some aspect of the test relative to this compound did not meet QC criteria. See batch narrative for explanation.

J = Estimated value, compound meets the identification criteria but the result is less than the limit of quantitation but greater than the MDL.

M = Matrix assessment, QC analyses parameter exceeded control limits.

U = Non-detect

* NAL is not certified for these compound by NELAC.

Table with columns: Lab ID, Sample ID, CAS #, ANALYTES, Results, QC, Units, RDL, MDL, Sample Date, Prep. Date, Analysis Date, Matrix, Dil., Weight(g), Vol.(ml), % Solid, Method, Data file, Spike, % Rec, % RPD, Parent. Contains 40 rows of analytical data.

FINAL ANALYTICAL REPORT

Republic Services
 12976 St. Charles Rock Rd.
 Bridgeton, MO 63044
 ATTN: Craig Almanza

Project #: NAL13-026
 Project Site: Bridgeton Landfill

Analytical results meet the requirements of NELAC Standards. The results reported apply solely to the sample analyzed and all results are reported on a dry weight basis unless stated otherwise. Any questions concerning this report should be directed to Scott D. Wall, President.

B = Analyte is found in the associated blank as well as in the sample.

D = Compound identified in an analysis at a secondary dilution factor.

E = Compound's concentration exceeds the calibration range of the instrument at this dilution.

X = Estimated value, some aspect of the test relative to this compound did not meet QC criteria. See batch narrative for explanation.

J = Estimated value, compound meets the identification criteria but the result is less than the limit of quantitation but greater than the MDL.

M = Matrix assessment, QC analyses parameter exceeded control limits.

U = Non-detect

* NAL is not certified for these compound by NELAC.

Lab ID:	Sample ID:	CAS #	ANALYTES	Results	QC	Units	RDL	MDL	Sample Date	Prep. Date	Analysis Date	Matrix	Dil.	Weight(g)	Vol.(ml)	% Solid	Method	Data file	Spike	% Rec	% RPD	Parent
NAL13026-1064MS	TB-1 Tank 1R4	ORG 96-18-4	1,2,3-Trichloropropane	5300		ug/L	200	29.47	2/8/2014	2/8/2014	2/8/2014	WG	100	NA	5.0	NA	SW8260B	NALC1858	5000	106%		
NAL13026-1064MS	TB-1 Tank 1R4	ORG 108-67-8	1,3,5-Trimethylbenzene	26000		ug/L	200	20.03	2/8/2014	2/8/2014	2/8/2014	WG	100	NA	5.0	NA	SW8260B	NALC1858	5000	120%		20000
NAL13026-1064MS	TB-1 Tank 1R4	ORG 98-06-6	tert-Butylbenzene	6700		ug/L	200	32.61	2/8/2014	2/8/2014	2/8/2014	WG	100	NA	5.0	NA	SW8260B	NALC1858	5000	134%		
NAL13026-1064MS	TB-1 Tank 1R4	ORG 95-63-6	1,2,4-Trimethylbenzene	84000		ug/L	200	20.03	2/8/2014	2/8/2014	2/8/2014	WG	100	NA	5.0	NA	SW8260B	NALC1858	5000	-520%		110000
NAL13026-1064MS	TB-1 Tank 1R4	ORG 135-98-8	sec-Butylbenzene	12000		ug/L	200	32.34	2/8/2014	2/8/2014	2/8/2014	WG	100	NA	5.0	NA	SW8260B	NALC1858	5000	178%		3100
NAL13026-1064MS	TB-1 Tank 1R4	ORG 541-73-1	1,3-Dichlorobenzene	5800		ug/L	200	22.21	2/8/2014	2/8/2014	2/8/2014	WG	100	NA	5.0	NA	SW8260B	NALC1858	5000	116%		
NAL13026-1064MS	TB-1 Tank 1R4	ORG 99-87-6	p-Isopropyltoluene	150000		ug/L	200	25.48	2/8/2014	2/8/2014	2/8/2014	WG	100	NA	5.0	NA	SW8260B	NALC1858	5000	-5000%		400000
NAL13026-1064MS	TB-1 Tank 1R4	ORG 106-46-7	1,4-Dichlorobenzene	71000		ug/L	200	33.03	2/8/2014	2/8/2014	2/8/2014	WG	100	NA	5.0	NA	SW8260B	NALC1858	5000	-280%		85000
NAL13026-1064MS	TB-1 Tank 1R4	ORG 95-50-1	1,2-Dichlorobenzene	5900		ug/L	200	26.38	2/8/2014	2/8/2014	2/8/2014	WG	100	NA	5.0	NA	SW8260B	NALC1858	5000	118%		
NAL13026-1064MS	TB-1 Tank 1R4	ORG 104-51-8	n-Butylbenzene	14000		ug/L	500	27.81	2/8/2014	2/8/2014	2/8/2014	WG	100	NA	5.0	NA	SW8260B	NALC1858	5000	198%		4100
NAL13026-1064MS	TB-1 Tank 1R4	ORG 96-12-8	1,2-Dibromo-3-chloropropane	5800		ug/L	500	159.11	2/8/2014	2/8/2014	2/8/2014	WG	100	NA	5.0	NA	SW8260B	NALC1858	5000	116%		
NAL13026-1064MS	TB-1 Tank 1R4	ORG 87-68-3	Hexachlorobutadiene	2900		ug/L	500	65.42	2/8/2014	2/8/2014	2/8/2014	WG	100	NA	5.0	NA	SW8260B	NALC1858	5000	58%		
NAL13026-1064MS	TB-1 Tank 1R4	ORG 120-82-1	1,2,4-Trichlorobenzene	6700		ug/L	500	27.63	2/8/2014	2/8/2014	2/8/2014	WG	100	NA	5.0	NA	SW8260B	NALC1858	5000	134%		
NAL13026-1064MS	TB-1 Tank 1R4	ORG 91-20-3	Naphthalene	47000		ug/L	500	56.04	2/8/2014	2/8/2014	2/8/2014	WG	100	NA	5.0	NA	SW8260B	NALC1858	5000	-160%		55000
NAL13026-1064MS	TB-1 Tank 1R4	ORG 87-61-6	1,2,3-Trichlorobenzene	5700		ug/L	500	23.28	2/8/2014	2/8/2014	2/8/2014	WG	100	NA	5.0	NA	SW8260B	NALC1858	5000	114%		
NAL13026-1064MS	TB-1 Tank 1R4	STD 1868-53-7	Dibromofluoromethane	43		ng			2/8/2014	2/8/2014	2/8/2014	WG	100	NA	5.0	NA	SW8260B	NALC1858	50	86%		
NAL13026-1064MS	TB-1 Tank 1R4	STD 17060-07-0	1,2-Dichloroethane d4	44		ng			2/8/2014	2/8/2014	2/8/2014	WG	100	NA	5.0	NA	SW8260B	NALC1858	50	88%		
NAL13026-1064MS	TB-1 Tank 1R4	STD 2037-26-5	Toluene d8	49		ng			2/8/2014	2/8/2014	2/8/2014	WG	100	NA	5.0	NA	SW8260B	NALC1858	50	98%		
NAL13026-1064MS	TB-1 Tank 1R4	STD 460-00-4	Bromofluorobenzene	63		ng			2/8/2014	2/8/2014	2/8/2014	WG	100	NA	5.0	NA	SW8260B	NALC1858	50	126%		



FINAL ANALYTICAL REPORT

Republic Services
 12976 St. Charles Rock Rd.
 Bridgeton, MO 63044
 ATTN: Craig Almanza

Project #: NAL13-026
 Project Site: Bridgeton Landfill

Analytical results meet the requirements of NELAC Standards. The results reported apply solely to the sample analyzed and all results are reported on a dry weight basis unless stated otherwise. Any questions concerning this report should be directed to Scott D. Wall, President.

B = Analyte is found in the associated blank as well as in the sample.

D = Compound identified in an analysis at a secondary dilution factor.

E = Compound's concentration exceeds the calibration range of the instrument at this dilution.

X = Estimated value, some aspect of the test relative to this compound did not meet QC criteria. See batch narrative for explanation.

J = Estimated value, compound meets the identification criteria but the result is less than the limit of quantitation but greater than the MDL.

M = Matrix assessment, QC analyses parameter exceeded control limits.

U = Non-detect

* NAL is not certified for these compound by NELAC.

Lab ID:	Sample ID:	CAS #	ANALYTES	Results	QC	Units	RDL	MDL	Sample Date	Prep. Date	Analysis Date	Matrix	Dil.	Weight(g)	Vol.(ml)	% Solid	Method	Data file	Spike	% Rec	% RPD	Parent
NAL13026-1064MSD	TB-1 Tank 1R4	ORG 96-18-4	1,2,3-Trichloropropane	5600		ug/L	200	29.47	2/8/2014	2/8/2014	2/8/2014	WG	100	NA	5.0	NA	SW8260B	NALC1859	5000	112%	6%	0
NAL13026-1064MSD	TB-1 Tank 1R4	ORG 108-67-8	1,3,5-Trimethylbenzene	30000		ug/L	200	20.03	2/8/2014	2/8/2014	2/8/2014	WG	100	NA	5.0	NA	SW8260B	NALC1859	5000	200%	14%	20000
NAL13026-1064MSD	TB-1 Tank 1R4	ORG 98-06-6	tert-Butylbenzene	6900		ug/L	200	32.61	2/8/2014	2/8/2014	2/8/2014	WG	100	NA	5.0	NA	SW8260B	NALC1859	5000	138%	3%	0
NAL13026-1064MSD	TB-1 Tank 1R4	ORG 95-63-6	1,2,4-Trimethylbenzene	90000		ug/L	200	20.03	2/8/2014	2/8/2014	2/8/2014	WG	100	NA	5.0	NA	SW8260B	NALC1859	5000	-400%	7%	110000
NAL13026-1064MSD	TB-1 Tank 1R4	ORG 135-98-8	sec-Butylbenzene	13000		ug/L	200	32.34	2/8/2014	2/8/2014	2/8/2014	WG	100	NA	5.0	NA	SW8260B	NALC1859	5000	198%	8%	3100
NAL13026-1064MSD	TB-1 Tank 1R4	ORG 541-73-1	1,3-Dichlorobenzene	6100		ug/L	200	22.21	2/8/2014	2/8/2014	2/8/2014	WG	100	NA	5.0	NA	SW8260B	NALC1859	5000	122%	5%	0
NAL13026-1064MSD	TB-1 Tank 1R4	ORG 99-87-6	p-Isopropyltoluene	150000		ug/L	200	25.48	2/8/2014	2/8/2014	2/8/2014	WG	100	NA	5.0	NA	SW8260B	NALC1859	5000	-5000%	0%	400000
NAL13026-1064MSD	TB-1 Tank 1R4	ORG 106-46-7	1,4-Dichlorobenzene	79000		ug/L	200	33.03	2/8/2014	2/8/2014	2/8/2014	WG	100	NA	5.0	NA	SW8260B	NALC1859	5000	-120%	11%	85000
NAL13026-1064MSD	TB-1 Tank 1R4	ORG 95-50-1	1,2-Dichlorobenzene	6200		ug/L	200	26.38	2/8/2014	2/8/2014	2/8/2014	WG	100	NA	5.0	NA	SW8260B	NALC1859	5000	124%	5%	0
NAL13026-1064MSD	TB-1 Tank 1R4	ORG 104-51-8	n-Butylbenzene	11000		ug/L	500	27.81	2/8/2014	2/8/2014	2/8/2014	WG	100	NA	5.0	NA	SW8260B	NALC1859	5000	138%	24%	4100
NAL13026-1064MSD	TB-1 Tank 1R4	ORG 96-12-8	1,2-Dibromo-3-chloropropane	5700		ug/L	500	159.11	2/8/2014	2/8/2014	2/8/2014	WG	100	NA	5.0	NA	SW8260B	NALC1859	5000	114%	2%	0
NAL13026-1064MSD	TB-1 Tank 1R4	ORG 87-68-3	Hexachlorobutadiene	2600		ug/L	500	65.42	2/8/2014	2/8/2014	2/8/2014	WG	100	NA	5.0	NA	SW8260B	NALC1859	5000	52%	11%	0
NAL13026-1064MSD	TB-1 Tank 1R4	ORG 120-82-1	1,2,4-Trichlorobenzene	6500		ug/L	500	27.63	2/8/2014	2/8/2014	2/8/2014	WG	100	NA	5.0	NA	SW8260B	NALC1859	5000	130%	3%	0
NAL13026-1064MSD	TB-1 Tank 1R4	ORG 91-20-3	Naphthalene	49000		ug/L	500	56.04	2/8/2014	2/8/2014	2/8/2014	WG	100	NA	5.0	NA	SW8260B	NALC1859	5000	-120%	4%	55000
NAL13026-1064MSD	TB-1 Tank 1R4	ORG 87-61-6	1,2,3-Trichlorobenzene	5300		ug/L	500	23.28	2/8/2014	2/8/2014	2/8/2014	WG	100	NA	5.0	NA	SW8260B	NALC1859	5000	106%	7%	0
NAL13026-1064MSD	TB-1 Tank 1R4	STD 1868-53-7	Dibromofluoromethane	45		ng			2/8/2014	2/8/2014	2/8/2014	WG	100	NA	5.0	NA	SW8260B	NALC1859	50	90%	5%	0
NAL13026-1064MSD	TB-1 Tank 1R4	STD 17060-07-0	1,2-Dichloroethane d4	45		ng			2/8/2014	2/8/2014	2/8/2014	WG	100	NA	5.0	NA	SW8260B	NALC1859	50	90%	2%	0
NAL13026-1064MSD	TB-1 Tank 1R4	STD 2037-26-5	Toluene d8	51		ng			2/8/2014	2/8/2014	2/8/2014	WG	100	NA	5.0	NA	SW8260B	NALC1859	50	102%	4%	0
NAL13026-1064MSD	TB-1 Tank 1R4	STD 460-00-4	Bromofluorobenzene	65		ng			2/8/2014	2/8/2014	2/8/2014	WG	100	NA	5.0	NA	SW8260B	NALC1859	50	130%	3%	0

FINAL ANALYTICAL REPORT

Republic Services
 12976 St. Charles Rock Rd.
 Bridgeton, MO 63044
 ATTN: Craig Almanza

Project #: NAL13-026
 Project Site: Bridgeton Landfill

Analytical results meet the requirements of NELAC Standards. The results reported apply solely to the sample analyzed and all results are reported on a dry weight basis unless stated otherwise. Any questions concerning this report should be directed to Scott D. Wall, President.

B = Analyte is found in the associated blank as well as in the sample.
D = Compound identified in an analysis at a secondary dilution factor.
E = Compound's concentration exceeds the calibration range of the instrument at this dilution.
X = Estimated value, some aspect of the test relative to this compound did not meet QC criteria. See batch narrative for explanation.
J = Estimated value, compound meets the identification criteria but the result is less than the limit of quantitation but greater than the MDL.
M = Matrix assessment, QC analyses parameter exceeded control limits.
U = Non-detect
 * NAL is not certified for these compound by NELAC.

Lab ID:	Sample ID:	CAS #	ANALYTES	Results	QC	Units	RDL	MDL	Sample Date	Prep. Date	Analysis Date	Matrix	Dil.	Weight(g)	Vol.(ml)	% Solid	Method	Data file	Spike	% Rec	% RPD	Parent
NAL13026-1065	316-214	ORG 75-71-8	Dichlorodifluoromethane		U	ug/L	500	29.28	2/9/2014	2/9/2014	2/9/2014	WG	100	NA	5.0	NA	SW8260B	NALC1864				
NAL13026-1065	316-214	ORG 74-87-3	Chloromethane		U	ug/L	500	43.07	2/9/2014	2/9/2014	2/9/2014	WG	100	NA	5.0	NA	SW8260B	NALC1864				
NAL13026-1065	316-214	ORG 75-01-4	Vinyl chloride		U	ug/L	200	31.86	2/9/2014	2/9/2014	2/9/2014	WG	100	NA	5.0	NA	SW8260B	NALC1864				
NAL13026-1065	316-214	ORG 74-83-9	Bromomethane		U	ug/L	500	50.04	2/9/2014	2/9/2014	2/9/2014	WG	100	NA	5.0	NA	SW8260B	NALC1864				
NAL13026-1065	316-214	ORG 75-00-3	Chloroethane		U	ug/L	500	55.61	2/9/2014	2/9/2014	2/9/2014	WG	100	NA	5.0	NA	SW8260B	NALC1864				
NAL13026-1065	316-214	ORG 75-69-4	Trichlorofluoromethane		U	ug/L	500	19.65	2/9/2014	2/9/2014	2/9/2014	WG	100	NA	5.0	NA	SW8260B	NALC1864				
NAL13026-1065	316-214	ORG 75-35-4	1,1-Dichloroethene		U	ug/L	100	47.11	2/9/2014	2/9/2014	2/9/2014	WG	100	NA	5.0	NA	SW8260B	NALC1864				
NAL13026-1065	316-214	ORG 75-09-2	Methylene chloride		U	ug/L	500	26.46	2/9/2014	2/9/2014	2/9/2014	WG	100	NA	5.0	NA	SW8260B	NALC1864				
NAL13026-1065	316-214	ORG 67-64-1	Acetone	120000	D	ug/L	10000	1556.07	2/9/2014	2/9/2014	2/9/2014	WG	1000	NA	5.0	NA	SW8260B	NALC1865				
NAL13026-1065	316-214	ORG 156-60-5	trans-1,2-Dichloroethene		U	ug/L	100	55.61	2/9/2014	2/9/2014	2/9/2014	WG	100	NA	5.0	NA	SW8260B	NALC1864				
NAL13026-1065	316-214	ORG 1634-04-4	MTBE		U	ug/L	500	61.18	2/9/2014	2/9/2014	2/9/2014	WG	100	NA	5.0	NA	SW8260B	NALC1864				
NAL13026-1065	316-214	ORG 75-34-3	1,1-Dichloroethane		U	ug/L	100	52.66	2/9/2014	2/9/2014	2/9/2014	WG	100	NA	5.0	NA	SW8260B	NALC1864				
NAL13026-1065	316-214	ORG 156-59-2	cis-1,2-Dichloroethene		U	ug/L	100	32.11	2/9/2014	2/9/2014	2/9/2014	WG	100	NA	5.0	NA	SW8260B	NALC1864				
NAL13026-1065	316-214	ORG 74-97-5	Bromochloromethane		U	ug/L	200	41.37	2/9/2014	2/9/2014	2/9/2014	WG	100	NA	5.0	NA	SW8260B	NALC1864				
NAL13026-1065	316-214	ORG 67-66-3	Chloroform		U	ug/L	100	15.73	2/9/2014	2/9/2014	2/9/2014	WG	100	NA	5.0	NA	SW8260B	NALC1864				
NAL13026-1065	316-214	ORG 71-55-6	1,1,1-Trichloroethane		U	ug/L	100	16.65	2/9/2014	2/9/2014	2/9/2014	WG	100	NA	5.0	NA	SW8260B	NALC1864				
NAL13026-1065	316-214	ORG 78-93-3	2-Butanone	50000	D	ug/L	10000	811.80	2/9/2014	2/9/2014	2/9/2014	WG	1000	NA	5.0	NA	SW8260B	NALC1865				
NAL13026-1065	316-214	ORG 56-23-5	Carbon tetrachloride		U	ug/L	100	27.64	2/9/2014	2/9/2014	2/9/2014	WG	100	NA	5.0	NA	SW8260B	NALC1864				
NAL13026-1065	316-214	ORG 71-43-2	Benzene	330		ug/L	100	13.53	2/9/2014	2/9/2014	2/9/2014	WG	100	NA	5.0	NA	SW8260B	NALC1864				
NAL13026-1065	316-214	ORG 107-06-2	1,2-Dichloroethane		U	ug/L	100	20.01	2/9/2014	2/9/2014	2/9/2014	WG	100	NA	5.0	NA	SW8260B	NALC1864				
NAL13026-1065	316-214	ORG 79-01-6	Trichloroethene		U	ug/L	100	36.33	2/9/2014	2/9/2014	2/9/2014	WG	100	NA	5.0	NA	SW8260B	NALC1864				
NAL13026-1065	316-214	ORG 74-95-3	Dibromomethane		U	ug/L	200	32.20	2/9/2014	2/9/2014	2/9/2014	WG	100	NA	5.0	NA	SW8260B	NALC1864				
NAL13026-1065	316-214	ORG 78-87-5	1,2-Dichloropropane		U	ug/L	100	18.17	2/9/2014	2/9/2014	2/9/2014	WG	100	NA	5.0	NA	SW8260B	NALC1864				
NAL13026-1065	316-214	ORG 75-27-4	Bromodichloromethane		U	ug/L	200	11.58	2/9/2014	2/9/2014	2/9/2014	WG	100	NA	5.0	NA	SW8260B	NALC1864				
NAL13026-1065	316-214	ORG 10061-01-5	cis-1,3-Dichloropropene		U	ug/L	100	25.01	2/9/2014	2/9/2014	2/9/2014	WG	100	NA	5.0	NA	SW8260B	NALC1864				
NAL13026-1065	316-214	ORG 108-88-3	Toluene	560		ug/L	100	20.96	2/9/2014	2/9/2014	2/9/2014	WG	100	NA	5.0	NA	SW8260B	NALC1864				
NAL13026-1065	316-214	ORG 108-10-1	4-Methyl-2-pentanone	2700		ug/L	500	74.00	2/9/2014	2/9/2014	2/9/2014	WG	100	NA	5.0	NA	SW8260B	NALC1864				
NAL13026-1065	316-214	ORG 10061-02-6	trans-1,3-Dichloropropene		U	ug/L	100	31.15	2/9/2014	2/9/2014	2/9/2014	WG	100	NA	5.0	NA	SW8260B	NALC1864				
NAL13026-1065	316-214	ORG 127-18-4	Tetrachloroethene		UX-	ug/L	100	48.56	2/9/2014	2/9/2014	2/9/2014	WG	100	NA	5.0	NA	SW8260B	NALC1864				
NAL13026-1065	316-214	ORG 79-00-5	1,1,2-Trichloroethane		U	ug/L	100	34.28	2/9/2014	2/9/2014	2/9/2014	WG	100	NA	5.0	NA	SW8260B	NALC1864				
NAL13026-1065	316-214	ORG 124-48-1	Dibromochloromethane		U	ug/L	200	29.90	2/9/2014	2/9/2014	2/9/2014	WG	100	NA	5.0	NA	SW8260B	NALC1864				
NAL13026-1065	316-214	ORG 106-93-4	1,2-Dibromoethane		U	ug/L	200	26.49	2/9/2014	2/9/2014	2/9/2014	WG	100	NA	5.0	NA	SW8260B	NALC1864				
NAL13026-1065	316-214	ORG 591-78-6	2-Hexanone	9400	X+	ug/L	500	68.90	2/9/2014	2/9/2014	2/9/2014	WG	100	NA	5.0	NA	SW8260B	NALC1864				
NAL13026-1065	316-214	ORG 100-41-4	Ethylbenzene	1600		ug/L	100	25.38	2/9/2014	2/9/2014	2/9/2014	WG	100	NA	5.0	NA	SW8260B	NALC1864				
NAL13026-1065	316-214	ORG 108-90-7	Chlorobenzene		U	ug/L	100	27.52	2/9/2014	2/9/2014	2/9/2014	WG	100	NA	5.0	NA	SW8260B	NALC1864				
NAL13026-1065	316-214	ORG 630-20-6	1,1,1,2-Tetrachloroethane		U	ug/L	200	19.28	2/9/2014	2/9/2014	2/9/2014	WG	100	NA	5.0	NA	SW8260B	NALC1864				
NAL13026-1065	316-214	ORG XYLMP	p&m-Xylene	4200		ug/L	200	26.14	2/9/2014	2/9/2014	2/9/2014	WG	100	NA	5.0	NA	SW8260B	NALC1864				
NAL13026-1065	316-214	ORG 95-47-6	o-Xylene	2200		ug/L	100	12.90	2/9/2014	2/9/2014	2/9/2014	WG	100	NA	5.0	NA	SW8260B	NALC1864				
NAL13026-1065	316-214	ORG 100-42-5	Styrene	300		ug/L	100	20.23	2/9/2014	2/9/2014	2/9/2014	WG	100	NA	5.0	NA	SW8260B	NALC1864				
NAL13026-1065	316-214	ORG 75-25-2	Bromoform		U	ug/L	200	46.83	2/9/2014	2/9/2014	2/9/2014	WG	100	NA	5.0	NA	SW8260B	NALC1864				
NAL13026-1065	316-214	ORG 98-82-8	Isopropylbenzene	1000		ug/L	200	20.48	2/9/2014	2/9/2014	2/9/2014	WG	100	NA	5.0	NA	SW8260B	NALC1864				
NAL13026-1065	316-214	ORG 103-65-1	n-Propylbenzene	930		ug/L	200	27.00	2/9/2014	2/9/2014	2/9/2014	WG	100	NA	5.0	NA	SW8260B	NALC1864				
NAL13026-1065	316-214	ORG 79-34-5	1,1,2,2-Tetrachloroethane		U	ug/L	200	29.16	2/9/2014	2/9/2014	2/9/2014	WG	100	NA	5.0	NA	SW8260B	NALC1864				

FINAL ANALYTICAL REPORT

Republic Services
 12976 St. Charles Rock Rd.
 Bridgeton, MO 63044
 ATTN: Craig Almanza

Project #: NAL13-026

Project Site: Bridgeton Landfill

Analytical results meet the requirements of NELAC Standards. The results reported apply solely to the sample analyzed and all results are reported on a dry weight basis unless stated otherwise. Any questions concerning this report should be directed to Scott D. Wall, President.

B = Analyte is found in the associated blank as well as in the sample.

D = Compound identified in an analysis at a secondary dilution factor.

E = Compound's concentration exceeds the calibration range of the instrument at this dilution.

X = Estimated value, some aspect of the test relative to this compound did not meet QC criteria. See batch narrative for explanation.

J = Estimated value, compound meets the identification criteria but the result is less than the limit of quantitation but greater than the MDL.

M = Matrix assessment, QC analyses parameter exceeded control limits.

U = Non-detect

* NAL is not certified for these compound by NELAC.

Lab ID:	Sample ID:	CAS #	ANALYTES	Results	QC	Units	RDL	MDL	Sample Date	Prep. Date	Analysis Date	Matrix	Dil.	Weight(g)	Vol.(ml)	% Solid	Method	Data file	Spike	% Rec	% RPD	Parent
NAL13026-1065	316-214	ORG 96-18-4	1,2,3-Trichloropropane		U	ug/L	200	29.47	2/9/2014	2/9/2014	2/9/2014	WG	100	NA	5.0	NA	SW8260B	NALC1864				
NAL13026-1065	316-214	ORG 108-67-8	1,3,5-Trimethylbenzene	1800		ug/L	200	20.03	2/9/2014	2/9/2014	2/9/2014	WG	100	NA	5.0	NA	SW8260B	NALC1864				
NAL13026-1065	316-214	ORG 98-06-6	tert-Butylbenzene		U	ug/L	200	32.61	2/9/2014	2/9/2014	2/9/2014	WG	100	NA	5.0	NA	SW8260B	NALC1864				
NAL13026-1065	316-214	ORG 95-63-6	1,2,4-Trimethylbenzene	7900		ug/L	200	20.03	2/9/2014	2/9/2014	2/9/2014	WG	100	NA	5.0	NA	SW8260B	NALC1864				
NAL13026-1065	316-214	ORG 135-98-8	sec-Butylbenzene	270		ug/L	200	32.34	2/9/2014	2/9/2014	2/9/2014	WG	100	NA	5.0	NA	SW8260B	NALC1864				
NAL13026-1065	316-214	ORG 541-73-1	1,3-Dichlorobenzene		U	ug/L	200	22.21	2/9/2014	2/9/2014	2/9/2014	WG	100	NA	5.0	NA	SW8260B	NALC1864				
NAL13026-1065	316-214	ORG 99-87-6	p-Isopropyltoluene	32000	D	ug/L	2000	254.81	2/9/2014	2/9/2014	2/9/2014	WG	1000	NA	5.0	NA	SW8260B	NALC1865				
NAL13026-1065	316-214	ORG 106-46-7	1,4-Dichlorobenzene	6300		ug/L	200	33.03	2/9/2014	2/9/2014	2/9/2014	WG	100	NA	5.0	NA	SW8260B	NALC1864				
NAL13026-1065	316-214	ORG 95-50-1	1,2-Dichlorobenzene		U	ug/L	200	26.38	2/9/2014	2/9/2014	2/9/2014	WG	100	NA	5.0	NA	SW8260B	NALC1864				
NAL13026-1065	316-214	ORG 104-51-8	n-Butylbenzene	880		ug/L	500	27.81	2/9/2014	2/9/2014	2/9/2014	WG	100	NA	5.0	NA	SW8260B	NALC1864				
NAL13026-1065	316-214	ORG 96-12-8	1,2-Dibromo-3-chloropropane		U	ug/L	500	159.11	2/9/2014	2/9/2014	2/9/2014	WG	100	NA	5.0	NA	SW8260B	NALC1864				
NAL13026-1065	316-214	ORG 87-68-3	Hexachlorobutadiene		U	ug/L	500	65.42	2/9/2014	2/9/2014	2/9/2014	WG	100	NA	5.0	NA	SW8260B	NALC1864				
NAL13026-1065	316-214	ORG 120-82-1	1,2,4-Trichlorobenzene		U	ug/L	500	27.63	2/9/2014	2/9/2014	2/9/2014	WG	100	NA	5.0	NA	SW8260B	NALC1864				
NAL13026-1065	316-214	ORG 91-20-3	Naphthalene	4800		ug/L	500	56.04	2/9/2014	2/9/2014	2/9/2014	WG	100	NA	5.0	NA	SW8260B	NALC1864				
NAL13026-1065	316-214	ORG 87-61-6	1,2,3-Trichlorobenzene		U	ug/L	500	23.28	2/9/2014	2/9/2014	2/9/2014	WG	100	NA	5.0	NA	SW8260B	NALC1864				
NAL13026-1065	316-214	STD 1868-53-7	Dibromofluoromethane	51		ng			2/9/2014	2/9/2014	2/9/2014	WG	100	NA	5.0	NA	SW8260B	NALC1864	50	102%		
NAL13026-1065	316-214	STD 17060-07-0	1,2-Dichloroethane d4	56		ng			2/9/2014	2/9/2014	2/9/2014	WG	100	NA	5.0	NA	SW8260B	NALC1864	50	112%		
NAL13026-1065	316-214	STD 2037-26-5	Toluene d8	49		ng			2/9/2014	2/9/2014	2/9/2014	WG	100	NA	5.0	NA	SW8260B	NALC1864	50	98%		
NAL13026-1065	316-214	STD 460-00-4	Bromofluorobenzene	50		ng			2/9/2014	2/9/2014	2/9/2014	WG	100	NA	5.0	NA	SW8260B	NALC1864	50	100%		

FINAL ANALYTICAL REPORT

Republic Services
 12976 St. Charles Rock Rd.
 Bridgeton, MO 63044
 ATTN: Craig Almanza

Project #: NAL13-026
 Project Site: Bridgeton Landfill

Analytical results meet the requirements of NELAC Standards. The results reported apply solely to the sample analyzed and all results are reported on a dry weight basis unless stated otherwise. Any questions concerning this report should be directed to Scott D. Wall, President.

- B** = Analyte is found in the associated blank as well as in the sample.
- D** = Compound identified in an analysis at a secondary dilution factor.
- E** = Compound's concentration exceeds the calibration range of the instrument at this dilution.
- X** = Estimated value, some aspect of the test relative to this compound did not meet QC criteria. See batch narrative for explanation.
- J** = Estimated value, compound meets the identification criteria but the result is less than the limit of quantitation but greater than the MDL.
- M** = Matrix assessment, QC analyses parameter exceeded control limits.
- U** = Non-detect
- * NAL is not certified for these compound by NELAC.

Lab ID:	Sample ID:	CAS #	ANALYTES	Results	QC	Units	RDL	MDL	Sample Date	Prep. Date	Analysis Date	Matrix	Dil.	Weight(g)	Vol.(ml)	% Solid	Method	Data file	Spike	% Rec	% RPD	Parent
NAL13026-1066	316-214R1	ORG 75-71-8	Dichlorodifluoromethane		U	ug/L	500	29.28	2/9/2014	2/9/2014	2/9/2014	WG	100	NA	5.0	NA	SW8260B	NALC1866				
NAL13026-1066	316-214R1	ORG 74-87-3	Chloromethane		U	ug/L	500	43.07	2/9/2014	2/9/2014	2/9/2014	WG	100	NA	5.0	NA	SW8260B	NALC1866				
NAL13026-1066	316-214R1	ORG 75-01-4	Vinyl chloride		U	ug/L	200	31.86	2/9/2014	2/9/2014	2/9/2014	WG	100	NA	5.0	NA	SW8260B	NALC1866				
NAL13026-1066	316-214R1	ORG 74-83-9	Bromomethane		U	ug/L	500	50.04	2/9/2014	2/9/2014	2/9/2014	WG	100	NA	5.0	NA	SW8260B	NALC1866				
NAL13026-1066	316-214R1	ORG 75-00-3	Chloroethane		U	ug/L	500	55.61	2/9/2014	2/9/2014	2/9/2014	WG	100	NA	5.0	NA	SW8260B	NALC1866				
NAL13026-1066	316-214R1	ORG 75-69-4	Trichlorofluoromethane		U	ug/L	500	19.65	2/9/2014	2/9/2014	2/9/2014	WG	100	NA	5.0	NA	SW8260B	NALC1866				
NAL13026-1066	316-214R1	ORG 75-35-4	1,1-Dichloroethene		U	ug/L	100	47.11	2/9/2014	2/9/2014	2/9/2014	WG	100	NA	5.0	NA	SW8260B	NALC1866				
NAL13026-1066	316-214R1	ORG 75-09-2	Methylene chloride		U	ug/L	500	26.46	2/9/2014	2/9/2014	2/9/2014	WG	100	NA	5.0	NA	SW8260B	NALC1866				
NAL13026-1066	316-214R1	ORG 67-64-1	Acetone	100000	D	ug/L	10000	1556.07	2/9/2014	2/9/2014	2/9/2014	WG	1000	NA	5.0	NA	SW8260B	NALC1867				
NAL13026-1066	316-214R1	ORG 156-60-5	trans-1,2-Dichloroethene		U	ug/L	100	55.61	2/9/2014	2/9/2014	2/9/2014	WG	100	NA	5.0	NA	SW8260B	NALC1866				
NAL13026-1066	316-214R1	ORG 1634-04-4	MTBE		U	ug/L	500	61.18	2/9/2014	2/9/2014	2/9/2014	WG	100	NA	5.0	NA	SW8260B	NALC1866				
NAL13026-1066	316-214R1	ORG 75-34-3	1,1-Dichloroethane		U	ug/L	100	52.66	2/9/2014	2/9/2014	2/9/2014	WG	100	NA	5.0	NA	SW8260B	NALC1866				
NAL13026-1066	316-214R1	ORG 156-59-2	cis-1,2-Dichloroethene		U	ug/L	100	32.11	2/9/2014	2/9/2014	2/9/2014	WG	100	NA	5.0	NA	SW8260B	NALC1866				
NAL13026-1066	316-214R1	ORG 74-97-5	Bromochloromethane		U	ug/L	200	41.37	2/9/2014	2/9/2014	2/9/2014	WG	100	NA	5.0	NA	SW8260B	NALC1866				
NAL13026-1066	316-214R1	ORG 67-66-3	Chloroform		U	ug/L	100	15.73	2/9/2014	2/9/2014	2/9/2014	WG	100	NA	5.0	NA	SW8260B	NALC1866				
NAL13026-1066	316-214R1	ORG 71-55-6	1,1,1-Trichloroethane		U	ug/L	100	16.65	2/9/2014	2/9/2014	2/9/2014	WG	100	NA	5.0	NA	SW8260B	NALC1866				
NAL13026-1066	316-214R1	ORG 78-93-3	2-Butanone	47000	D	ug/L	10000	811.80	2/9/2014	2/9/2014	2/9/2014	WG	1000	NA	5.0	NA	SW8260B	NALC1867				
NAL13026-1066	316-214R1	ORG 56-23-5	Carbon tetrachloride		U	ug/L	100	27.64	2/9/2014	2/9/2014	2/9/2014	WG	100	NA	5.0	NA	SW8260B	NALC1866				
NAL13026-1066	316-214R1	ORG 71-43-2	Benzene	210		ug/L	100	13.53	2/9/2014	2/9/2014	2/9/2014	WG	100	NA	5.0	NA	SW8260B	NALC1866				
NAL13026-1066	316-214R1	ORG 107-06-2	1,2-Dichloroethane		U	ug/L	100	20.01	2/9/2014	2/9/2014	2/9/2014	WG	100	NA	5.0	NA	SW8260B	NALC1866				
NAL13026-1066	316-214R1	ORG 79-01-6	Trichloroethene		U	ug/L	100	36.33	2/9/2014	2/9/2014	2/9/2014	WG	100	NA	5.0	NA	SW8260B	NALC1866				
NAL13026-1066	316-214R1	ORG 74-95-3	Dibromomethane		U	ug/L	200	32.20	2/9/2014	2/9/2014	2/9/2014	WG	100	NA	5.0	NA	SW8260B	NALC1866				
NAL13026-1066	316-214R1	ORG 78-87-5	1,2-Dichloropropane		U	ug/L	100	18.17	2/9/2014	2/9/2014	2/9/2014	WG	100	NA	5.0	NA	SW8260B	NALC1866				
NAL13026-1066	316-214R1	ORG 75-27-4	Bromodichloromethane		U	ug/L	200	11.58	2/9/2014	2/9/2014	2/9/2014	WG	100	NA	5.0	NA	SW8260B	NALC1866				
NAL13026-1066	316-214R1	ORG 10061-01-5	cis-1,3-Dichloropropene		U	ug/L	100	25.01	2/9/2014	2/9/2014	2/9/2014	WG	100	NA	5.0	NA	SW8260B	NALC1866				
NAL13026-1066	316-214R1	ORG 108-88-3	Toluene	450		ug/L	100	20.96	2/9/2014	2/9/2014	2/9/2014	WG	100	NA	5.0	NA	SW8260B	NALC1866				
NAL13026-1066	316-214R1	ORG 108-10-1	4-Methyl-2-pentanone	2900		ug/L	500	74.00	2/9/2014	2/9/2014	2/9/2014	WG	100	NA	5.0	NA	SW8260B	NALC1866				
NAL13026-1066	316-214R1	ORG 10061-02-6	trans-1,3-Dichloropropene		U	ug/L	100	31.15	2/9/2014	2/9/2014	2/9/2014	WG	100	NA	5.0	NA	SW8260B	NALC1866				
NAL13026-1066	316-214R1	ORG 127-18-4	Tetrachloroethene		UX-	ug/L	100	48.56	2/9/2014	2/9/2014	2/9/2014	WG	100	NA	5.0	NA	SW8260B	NALC1866				
NAL13026-1066	316-214R1	ORG 79-00-5	1,1,1-Trichloroethane		U	ug/L	100	34.28	2/9/2014	2/9/2014	2/9/2014	WG	100	NA	5.0	NA	SW8260B	NALC1866				
NAL13026-1066	316-214R1	ORG 124-48-1	Dibromochloromethane		U	ug/L	200	29.90	2/9/2014	2/9/2014	2/9/2014	WG	100	NA	5.0	NA	SW8260B	NALC1866				
NAL13026-1066	316-214R1	ORG 106-93-4	1,2-Dibromoethane		U	ug/L	200	26.49	2/9/2014	2/9/2014	2/9/2014	WG	100	NA	5.0	NA	SW8260B	NALC1866				
NAL13026-1066	316-214R1	ORG 591-78-6	2-Hexanone	9500	X+	ug/L	500	68.90	2/9/2014	2/9/2014	2/9/2014	WG	100	NA	5.0	NA	SW8260B	NALC1866				
NAL13026-1066	316-214R1	ORG 100-41-4	Ethylbenzene	1500		ug/L	100	25.38	2/9/2014	2/9/2014	2/9/2014	WG	100	NA	5.0	NA	SW8260B	NALC1866				
NAL13026-1066	316-214R1	ORG 108-90-7	Chlorobenzene		U	ug/L	100	27.52	2/9/2014	2/9/2014	2/9/2014	WG	100	NA	5.0	NA	SW8260B	NALC1866				
NAL13026-1066	316-214R1	ORG 630-20-6	1,1,1,2-Tetrachloroethane		U	ug/L	200	19.28	2/9/2014	2/9/2014	2/9/2014	WG	100	NA	5.0	NA	SW8260B	NALC1866				
NAL13026-1066	316-214R1	ORG XYLMP	p&m-Xylene	3900		ug/L	200	26.14	2/9/2014	2/9/2014	2/9/2014	WG	100	NA	5.0	NA	SW8260B	NALC1866				
NAL13026-1066	316-214R1	ORG 95-47-6	o-Xylene	2300		ug/L	100	12.90	2/9/2014	2/9/2014	2/9/2014	WG	100	NA	5.0	NA	SW8260B	NALC1866				
NAL13026-1066	316-214R1	ORG 100-42-5	Styrene	230		ug/L	100	20.23	2/9/2014	2/9/2014	2/9/2014	WG	100	NA	5.0	NA	SW8260B	NALC1866				
NAL13026-1066	316-214R1	ORG 75-25-2	Bromoform		U	ug/L	200	46.83	2/9/2014	2/9/2014	2/9/2014	WG	100	NA	5.0	NA	SW8260B	NALC1866				
NAL13026-1066	316-214R1	ORG 98-82-8	Isopropylbenzene	1100		ug/L	200	20.48	2/9/2014	2/9/2014	2/9/2014	WG	100	NA	5.0	NA	SW8260B	NALC1866				
NAL13026-1066	316-214R1	ORG 103-65-1	n-Propylbenzene	930		ug/L	200	27.00	2/9/2014	2/9/2014	2/9/2014	WG	100	NA	5.0	NA	SW8260B	NALC1866				
NAL13026-1066	316-214R1	ORG 79-34-5	1,1,2,2-Tetrachloroethane		U	ug/L	200	29.16	2/9/2014	2/9/2014	2/9/2014	WG	100	NA	5.0	NA	SW8260B	NALC1866				

FINAL ANALYTICAL REPORT

Republic Services
 12976 St. Charles Rock Rd.
 Bridgeton, MO 63044
 ATTN: Craig Almanza

Project #: NAL13-026

Project Site: **Bridgeton Landfill**

Analytical results meet the requirements of NELAC Standards. The results reported apply solely to the sample analyzed and all results are reported on a dry weight basis unless stated otherwise. Any questions concerning this report should be directed to Scott D. Wall, President.

B = Analyte is found in the associated blank as well as in the sample.

D = Compound identified in an analysis at a secondary dilution factor.

E = Compound's concentration exceeds the calibration range of the instrument at this dilution.

X = Estimated value, some aspect of the test relative to this compound did not meet QC criteria. See batch narrative for explanation.

J = Estimated value, compound meets the identification criteria but the result is less than the limit of quantitation but greater than the MDL.

M = Matrix assessment, QC analyses parameter exceeded control limits.

U = Non-detect

* NAL is not certified for these compound by NELAC.

Lab ID:	Sample ID:	CAS #	ANALYTES	Results	QC	Units	RDL	MDL	Sample Date	Prep. Date	Analysis Date	Matrix	Dil.	Weight(g)	Vol.(ml)	% Solid	Method	Data file	Spike	% Rec	% RPD	Parent
NAL13026-1066	316-214R1	ORG 96-18-4	1,2,3-Trichloropropane		U	ug/L	200	29.47	2/9/2014	2/9/2014	2/9/2014	WG	100	NA	5.0	NA	SW8260B	NALC1866				
NAL13026-1066	316-214R1	ORG 108-67-8	1,3,5-Trimethylbenzene	1900		ug/L	200	20.03	2/9/2014	2/9/2014	2/9/2014	WG	100	NA	5.0	NA	SW8260B	NALC1866				
NAL13026-1066	316-214R1	ORG 98-06-6	tert-Butylbenzene		U	ug/L	200	32.61	2/9/2014	2/9/2014	2/9/2014	WG	100	NA	5.0	NA	SW8260B	NALC1866				
NAL13026-1066	316-214R1	ORG 95-63-6	1,2,4-Trimethylbenzene	8200		ug/L	200	20.03	2/9/2014	2/9/2014	2/9/2014	WG	100	NA	5.0	NA	SW8260B	NALC1866				
NAL13026-1066	316-214R1	ORG 135-98-8	sec-Butylbenzene	290		ug/L	200	32.34	2/9/2014	2/9/2014	2/9/2014	WG	100	NA	5.0	NA	SW8260B	NALC1866				
NAL13026-1066	316-214R1	ORG 541-73-1	1,3-Dichlorobenzene		U	ug/L	200	22.21	2/9/2014	2/9/2014	2/9/2014	WG	100	NA	5.0	NA	SW8260B	NALC1866				
NAL13026-1066	316-214R1	ORG 99-87-6	p-Isopropyltoluene	31000	D	ug/L	2000	254.81	2/9/2014	2/9/2014	2/9/2014	WG	1000	NA	5.0	NA	SW8260B	NALC1867				
NAL13026-1066	316-214R1	ORG 106-46-7	1,4-Dichlorobenzene	6500		ug/L	200	33.03	2/9/2014	2/9/2014	2/9/2014	WG	100	NA	5.0	NA	SW8260B	NALC1866				
NAL13026-1066	316-214R1	ORG 95-50-1	1,2-Dichlorobenzene		U	ug/L	200	26.38	2/9/2014	2/9/2014	2/9/2014	WG	100	NA	5.0	NA	SW8260B	NALC1866				
NAL13026-1066	316-214R1	ORG 104-51-8	n-Butylbenzene	520		ug/L	500	27.81	2/9/2014	2/9/2014	2/9/2014	WG	100	NA	5.0	NA	SW8260B	NALC1866				
NAL13026-1066	316-214R1	ORG 96-12-8	1,2-Dibromo-3-chloropropane		U	ug/L	500	159.11	2/9/2014	2/9/2014	2/9/2014	WG	100	NA	5.0	NA	SW8260B	NALC1866				
NAL13026-1066	316-214R1	ORG 87-68-3	Hexachlorobutadiene		U	ug/L	500	65.42	2/9/2014	2/9/2014	2/9/2014	WG	100	NA	5.0	NA	SW8260B	NALC1866				
NAL13026-1066	316-214R1	ORG 120-82-1	1,2,4-Trichlorobenzene		U	ug/L	500	27.63	2/9/2014	2/9/2014	2/9/2014	WG	100	NA	5.0	NA	SW8260B	NALC1866				
NAL13026-1066	316-214R1	ORG 91-20-3	Naphthalene	4700		ug/L	500	56.04	2/9/2014	2/9/2014	2/9/2014	WG	100	NA	5.0	NA	SW8260B	NALC1866				
NAL13026-1066	316-214R1	ORG 87-61-6	1,2,3-Trichlorobenzene		U	ug/L	500	23.28	2/9/2014	2/9/2014	2/9/2014	WG	100	NA	5.0	NA	SW8260B	NALC1866				
NAL13026-1066	316-214R1	STD 1868-53-7	Dibromofluoromethane	45		ng			2/9/2014	2/9/2014	2/9/2014	WG	100	NA	5.0	NA	SW8260B	NALC1866	50	90%		
NAL13026-1066	316-214R1	STD 17060-07-0	1,2-Dichloroethane d4	47		ng			2/9/2014	2/9/2014	2/9/2014	WG	100	NA	5.0	NA	SW8260B	NALC1866	50	94%		
NAL13026-1066	316-214R1	STD 2037-26-5	Toluene d8	48		ng			2/9/2014	2/9/2014	2/9/2014	WG	100	NA	5.0	NA	SW8260B	NALC1866	50	96%		
NAL13026-1066	316-214R1	STD 460-00-4	Bromofluorobenzene	51		ng			2/9/2014	2/9/2014	2/9/2014	WG	100	NA	5.0	NA	SW8260B	NALC1866	50	102%		

FINAL ANALYTICAL REPORT

Republic Services
 12976 St. Charles Rock Rd.
 Bridgeton, MO 63044
 ATTN: Craig Almanza

Project #: NAL13-026
 Project Site: Bridgeton Landfill

Analytical results meet the requirements of NELAC Standards. The results reported apply solely to the sample analyzed and all results are reported on a dry weight basis unless stated otherwise. Any questions concerning this report should be directed to Scott D. Wall, President.

- B** = Analyte is found in the associated blank as well as in the sample.
- D** = Compound identified in an analysis at a secondary dilution factor.
- E** = Compound's concentration exceeds the calibration range of the instrument at this dilution.
- X** = Estimated value, some aspect of the test relative to this compound did not meet QC criteria. See batch narrative for explanation.
- J** = Estimated value, compound meets the identification criteria but the result is less than the limit of quantitation but greater than the MDL.
- M** = Matrix assessment, QC analyses parameter exceeded control limits.
- U** = Non-detect
- * NAL is not certified for these compound by NELAC.

Lab ID:	Sample ID:	CAS #	ANALYTES	Results	QC	Units	RDL	MDL	Sample Date	Prep. Date	Analysis Date	Matrix	Dil.	Weight(g)	Vol.(ml)	% Solid	Method	Data file	Spike	% Rec	% RPD	Parent
NAL13026-1067	316-214R2	ORG 75-71-8	Dichlorodifluoromethane		U	ug/L	500	29.28	2/9/2014	2/9/2014	2/9/2014	WG	100	NA	5.0	NA	SW8260B	NALC1868				
NAL13026-1067	316-214R2	ORG 74-87-3	Chloromethane		U	ug/L	500	43.07	2/9/2014	2/9/2014	2/9/2014	WG	100	NA	5.0	NA	SW8260B	NALC1868				
NAL13026-1067	316-214R2	ORG 75-01-4	Vinyl chloride		U	ug/L	200	31.86	2/9/2014	2/9/2014	2/9/2014	WG	100	NA	5.0	NA	SW8260B	NALC1868				
NAL13026-1067	316-214R2	ORG 74-83-9	Bromomethane		U	ug/L	500	50.04	2/9/2014	2/9/2014	2/9/2014	WG	100	NA	5.0	NA	SW8260B	NALC1868				
NAL13026-1067	316-214R2	ORG 75-00-3	Chloroethane		U	ug/L	500	55.61	2/9/2014	2/9/2014	2/9/2014	WG	100	NA	5.0	NA	SW8260B	NALC1868				
NAL13026-1067	316-214R2	ORG 75-69-4	Trichlorofluoromethane		U	ug/L	500	19.65	2/9/2014	2/9/2014	2/9/2014	WG	100	NA	5.0	NA	SW8260B	NALC1868				
NAL13026-1067	316-214R2	ORG 75-35-4	1,1-Dichloroethene		U	ug/L	100	47.11	2/9/2014	2/9/2014	2/9/2014	WG	100	NA	5.0	NA	SW8260B	NALC1868				
NAL13026-1067	316-214R2	ORG 75-09-2	Methylene chloride		U	ug/L	500	26.46	2/9/2014	2/9/2014	2/9/2014	WG	100	NA	5.0	NA	SW8260B	NALC1868				
NAL13026-1067	316-214R2	ORG 67-64-1	Acetone	110000	D	ug/L	10000	1556.07	2/9/2014	2/9/2014	2/9/2014	WG	1000	NA	5.0	NA	SW8260B	NALC1869				
NAL13026-1067	316-214R2	ORG 156-60-5	trans-1,2-Dichloroethene		U	ug/L	100	55.61	2/9/2014	2/9/2014	2/9/2014	WG	100	NA	5.0	NA	SW8260B	NALC1868				
NAL13026-1067	316-214R2	ORG 1634-04-4	MTBE		U	ug/L	500	61.18	2/9/2014	2/9/2014	2/9/2014	WG	100	NA	5.0	NA	SW8260B	NALC1868				
NAL13026-1067	316-214R2	ORG 75-34-3	1,1-Dichloroethane		U	ug/L	100	52.66	2/9/2014	2/9/2014	2/9/2014	WG	100	NA	5.0	NA	SW8260B	NALC1868				
NAL13026-1067	316-214R2	ORG 156-59-2	cis-1,2-Dichloroethene		U	ug/L	100	32.11	2/9/2014	2/9/2014	2/9/2014	WG	100	NA	5.0	NA	SW8260B	NALC1868				
NAL13026-1067	316-214R2	ORG 74-97-5	Bromochloromethane		U	ug/L	200	41.37	2/9/2014	2/9/2014	2/9/2014	WG	100	NA	5.0	NA	SW8260B	NALC1868				
NAL13026-1067	316-214R2	ORG 67-66-3	Chloroform		U	ug/L	100	15.73	2/9/2014	2/9/2014	2/9/2014	WG	100	NA	5.0	NA	SW8260B	NALC1868				
NAL13026-1067	316-214R2	ORG 71-55-6	1,1,1-Trichloroethane		U	ug/L	100	16.65	2/9/2014	2/9/2014	2/9/2014	WG	100	NA	5.0	NA	SW8260B	NALC1868				
NAL13026-1067	316-214R2	ORG 78-93-3	2-Butanone	46000	D	ug/L	10000	811.80	2/9/2014	2/9/2014	2/9/2014	WG	1000	NA	5.0	NA	SW8260B	NALC1869				
NAL13026-1067	316-214R2	ORG 56-23-5	Carbon tetrachloride		U	ug/L	100	27.64	2/9/2014	2/9/2014	2/9/2014	WG	100	NA	5.0	NA	SW8260B	NALC1868				
NAL13026-1067	316-214R2	ORG 71-43-2	Benzene	150		ug/L	100	13.53	2/9/2014	2/9/2014	2/9/2014	WG	100	NA	5.0	NA	SW8260B	NALC1868				
NAL13026-1067	316-214R2	ORG 107-06-2	1,2-Dichloroethane		U	ug/L	100	20.01	2/9/2014	2/9/2014	2/9/2014	WG	100	NA	5.0	NA	SW8260B	NALC1868				
NAL13026-1067	316-214R2	ORG 79-01-6	Trichloroethene		U	ug/L	100	36.33	2/9/2014	2/9/2014	2/9/2014	WG	100	NA	5.0	NA	SW8260B	NALC1868				
NAL13026-1067	316-214R2	ORG 74-95-3	Dibromomethane		U	ug/L	200	32.20	2/9/2014	2/9/2014	2/9/2014	WG	100	NA	5.0	NA	SW8260B	NALC1868				
NAL13026-1067	316-214R2	ORG 78-87-5	1,2-Dichloropropane		U	ug/L	100	18.17	2/9/2014	2/9/2014	2/9/2014	WG	100	NA	5.0	NA	SW8260B	NALC1868				
NAL13026-1067	316-214R2	ORG 75-27-4	Bromodichloromethane		U	ug/L	200	11.58	2/9/2014	2/9/2014	2/9/2014	WG	100	NA	5.0	NA	SW8260B	NALC1868				
NAL13026-1067	316-214R2	ORG 10061-01-5	cis-1,3-Dichloropropene		U	ug/L	100	25.01	2/9/2014	2/9/2014	2/9/2014	WG	100	NA	5.0	NA	SW8260B	NALC1868				
NAL13026-1067	316-214R2	ORG 108-88-3	Toluene	390		ug/L	100	20.96	2/9/2014	2/9/2014	2/9/2014	WG	100	NA	5.0	NA	SW8260B	NALC1868				
NAL13026-1067	316-214R2	ORG 108-10-1	4-Methyl-2-pentanone	2900		ug/L	500	74.00	2/9/2014	2/9/2014	2/9/2014	WG	100	NA	5.0	NA	SW8260B	NALC1868				
NAL13026-1067	316-214R2	ORG 10061-02-6	trans-1,3-Dichloropropene		U	ug/L	100	31.15	2/9/2014	2/9/2014	2/9/2014	WG	100	NA	5.0	NA	SW8260B	NALC1868				
NAL13026-1067	316-214R2	ORG 127-18-4	Tetrachloroethene		UX-	ug/L	100	48.56	2/9/2014	2/9/2014	2/9/2014	WG	100	NA	5.0	NA	SW8260B	NALC1868				
NAL13026-1067	316-214R2	ORG 79-00-5	1,1,2-Trichloroethane		U	ug/L	100	34.28	2/9/2014	2/9/2014	2/9/2014	WG	100	NA	5.0	NA	SW8260B	NALC1868				
NAL13026-1067	316-214R2	ORG 124-48-1	Dibromochloromethane		U	ug/L	200	29.90	2/9/2014	2/9/2014	2/9/2014	WG	100	NA	5.0	NA	SW8260B	NALC1868				
NAL13026-1067	316-214R2	ORG 106-93-4	1,2-Dibromoethane		U	ug/L	200	26.49	2/9/2014	2/9/2014	2/9/2014	WG	100	NA	5.0	NA	SW8260B	NALC1868				
NAL13026-1067	316-214R2	ORG 591-78-6	2-Hexanone	9500	X+	ug/L	500	68.90	2/9/2014	2/9/2014	2/9/2014	WG	100	NA	5.0	NA	SW8260B	NALC1868				
NAL13026-1067	316-214R2	ORG 100-41-4	Ethylbenzene	1500		ug/L	100	25.38	2/9/2014	2/9/2014	2/9/2014	WG	100	NA	5.0	NA	SW8260B	NALC1868				
NAL13026-1067	316-214R2	ORG 108-90-7	Chlorobenzene		U	ug/L	100	27.52	2/9/2014	2/9/2014	2/9/2014	WG	100	NA	5.0	NA	SW8260B	NALC1868				
NAL13026-1067	316-214R2	ORG 630-20-6	1,1,1,2-Tetrachloroethane		U	ug/L	200	19.28	2/9/2014	2/9/2014	2/9/2014	WG	100	NA	5.0	NA	SW8260B	NALC1868				
NAL13026-1067	316-214R2	ORG XYLMP	p&m-Xylene	3700		ug/L	200	26.14	2/9/2014	2/9/2014	2/9/2014	WG	100	NA	5.0	NA	SW8260B	NALC1868				
NAL13026-1067	316-214R2	ORG 95-47-6	o-Xylene	2200		ug/L	100	12.90	2/9/2014	2/9/2014	2/9/2014	WG	100	NA	5.0	NA	SW8260B	NALC1868				
NAL13026-1067	316-214R2	ORG 100-42-5	Styrene	240		ug/L	100	20.23	2/9/2014	2/9/2014	2/9/2014	WG	100	NA	5.0	NA	SW8260B	NALC1868				
NAL13026-1067	316-214R2	ORG 75-25-2	Bromoform		U	ug/L	200	46.83	2/9/2014	2/9/2014	2/9/2014	WG	100	NA	5.0	NA	SW8260B	NALC1868				
NAL13026-1067	316-214R2	ORG 98-82-8	Isopropylbenzene	1000		ug/L	200	20.48	2/9/2014	2/9/2014	2/9/2014	WG	100	NA	5.0	NA	SW8260B	NALC1868				
NAL13026-1067	316-214R2	ORG 103-65-1	n-Propylbenzene	930		ug/L	200	27.00	2/9/2014	2/9/2014	2/9/2014	WG	100	NA	5.0	NA	SW8260B	NALC1868				
NAL13026-1067	316-214R2	ORG 79-34-5	1,1,2,2-Tetrachloroethane		U	ug/L	200	29.16	2/9/2014	2/9/2014	2/9/2014	WG	100	NA	5.0	NA	SW8260B	NALC1868				

FINAL ANALYTICAL REPORT

Republic Services
 12976 St. Charles Rock Rd.
 Bridgeton, MO 63044
 ATTN: Craig Almanza

Project #: NAL13-026

Project Site: **Bridgeton Landfill**

Analytical results meet the requirements of NELAC Standards. The results reported apply solely to the sample analyzed and all results are reported on a dry weight basis unless stated otherwise. Any questions concerning this report should be directed to Scott D. Wall, President.

B = Analyte is found in the associated blank as well as in the sample.

D = Compound identified in an analysis at a secondary dilution factor.

E = Compound's concentration exceeds the calibration range of the instrument at this dilution.

X = Estimated value, some aspect of the test relative to this compound did not meet QC criteria. See batch narrative for explanation.

J = Estimated value, compound meets the identification criteria but the result is less than the limit of quantitation but greater than the MDL.

M = Matrix assessment, QC analyses parameter exceeded control limits.

U = Non-detect

* NAL is not certified for these compound by NELAC.

Lab ID:	Sample ID:	CAS #	ANALYTES	Results	QC	Units	RDL	MDL	Sample Date	Prep. Date	Analysis Date	Matrix	Dil.	Weight(g)	Vol.(ml)	% Solid	Method	Data file	Spike	% Rec	% RPD	Parent
NAL13026-1067	316-214R2	ORG 96-18-4	1,2,3-Trichloropropane		U	ug/L	200	29.47	2/9/2014	2/9/2014	2/9/2014	WG	100	NA	5.0	NA	SW8260B	NALC1868				
NAL13026-1067	316-214R2	ORG 108-67-8	1,3,5-Trimethylbenzene	1800		ug/L	200	20.03	2/9/2014	2/9/2014	2/9/2014	WG	100	NA	5.0	NA	SW8260B	NALC1868				
NAL13026-1067	316-214R2	ORG 98-06-6	tert-Butylbenzene		U	ug/L	200	32.61	2/9/2014	2/9/2014	2/9/2014	WG	100	NA	5.0	NA	SW8260B	NALC1868				
NAL13026-1067	316-214R2	ORG 95-63-6	1,2,4-Trimethylbenzene	8300		ug/L	200	20.03	2/9/2014	2/9/2014	2/9/2014	WG	100	NA	5.0	NA	SW8260B	NALC1868				
NAL13026-1067	316-214R2	ORG 135-98-8	sec-Butylbenzene	260		ug/L	200	32.34	2/9/2014	2/9/2014	2/9/2014	WG	100	NA	5.0	NA	SW8260B	NALC1868				
NAL13026-1067	316-214R2	ORG 541-73-1	1,3-Dichlorobenzene		U	ug/L	200	22.21	2/9/2014	2/9/2014	2/9/2014	WG	100	NA	5.0	NA	SW8260B	NALC1868				
NAL13026-1067	316-214R2	ORG 99-87-6	p-Isopropyltoluene	33000	D	ug/L	2000	254.81	2/9/2014	2/9/2014	2/9/2014	WG	1000	NA	5.0	NA	SW8260B	NALC1869				
NAL13026-1067	316-214R2	ORG 106-46-7	1,4-Dichlorobenzene	6600		ug/L	200	33.03	2/9/2014	2/9/2014	2/9/2014	WG	100	NA	5.0	NA	SW8260B	NALC1868				
NAL13026-1067	316-214R2	ORG 95-50-1	1,2-Dichlorobenzene		U	ug/L	200	26.38	2/9/2014	2/9/2014	2/9/2014	WG	100	NA	5.0	NA	SW8260B	NALC1868				
NAL13026-1067	316-214R2	ORG 104-51-8	n-Butylbenzene	560		ug/L	500	27.81	2/9/2014	2/9/2014	2/9/2014	WG	100	NA	5.0	NA	SW8260B	NALC1868				
NAL13026-1067	316-214R2	ORG 96-12-8	1,2-Dibromo-3-chloropropane		U	ug/L	500	159.11	2/9/2014	2/9/2014	2/9/2014	WG	100	NA	5.0	NA	SW8260B	NALC1868				
NAL13026-1067	316-214R2	ORG 87-68-3	Hexachlorobutadiene		U	ug/L	500	65.42	2/9/2014	2/9/2014	2/9/2014	WG	100	NA	5.0	NA	SW8260B	NALC1868				
NAL13026-1067	316-214R2	ORG 120-82-1	1,2,4-Trichlorobenzene		U	ug/L	500	27.63	2/9/2014	2/9/2014	2/9/2014	WG	100	NA	5.0	NA	SW8260B	NALC1868				
NAL13026-1067	316-214R2	ORG 91-20-3	Naphthalene	4800		ug/L	500	56.04	2/9/2014	2/9/2014	2/9/2014	WG	100	NA	5.0	NA	SW8260B	NALC1868				
NAL13026-1067	316-214R2	ORG 87-61-6	1,2,3-Trichlorobenzene		U	ug/L	500	23.28	2/9/2014	2/9/2014	2/9/2014	WG	100	NA	5.0	NA	SW8260B	NALC1868				
NAL13026-1067	316-214R2	STD 1868-53-7	Dibromofluoromethane	47		ng			2/9/2014	2/9/2014	2/9/2014	WG	100	NA	5.0	NA	SW8260B	NALC1868	50	94%		
NAL13026-1067	316-214R2	STD 17060-07-0	1,2-Dichloroethane d4	48		ng			2/9/2014	2/9/2014	2/9/2014	WG	100	NA	5.0	NA	SW8260B	NALC1868	50	96%		
NAL13026-1067	316-214R2	STD 2037-26-5	Toluene d8	48		ng			2/9/2014	2/9/2014	2/9/2014	WG	100	NA	5.0	NA	SW8260B	NALC1868	50	96%		
NAL13026-1067	316-214R2	STD 460-00-4	Bromofluorobenzene	51		ng			2/9/2014	2/9/2014	2/9/2014	WG	100	NA	5.0	NA	SW8260B	NALC1868	50	102%		



New Age/Landmark
Mobile Laboratory Services

160 Veterans Blvd. • South Haven, Michigan 49090
Tel: 888-685-1628 • mobilelabs@nevagelandmark.com

FINAL ANALYTICAL REPORT

Republic Services
12976 St. Charles Rock Rd.
Bridgeton, MO 63044
ATTN: Craig Almanza

Project #: NAL13-026
Project Site: Bridgeton Landfill

Analytical results meet the requirements of NELAC Standards. The results reported apply solely to the sample analyzed and all results are reported on a dry weight basis unless stated otherwise. Any questions concerning this report should be directed to Scott D. Wall, President.

- B = Analyte is found in the associated blank as well as in the sample.
 - D = Compound identified in an analysis at a secondary dilution factor.
 - E = Compound's concentration exceeds the calibration range of the instrument at this dilution.
 - X = Estimated value, some aspect of the test relative to this compound did not meet QC criteria. See batch narrative for explanation.
 - J = Estimated value, compound meets the identification criteria but the result is less than the limit of quantitation but greater than the MDL.
 - M = Matrix assessment, QC analyses parameter exceeded control limits.
 - U = Non-detect
- * NAL is not certified for these compound by NELAC.

Lab ID:	Sample ID:	CAS #	ANALYTES	Results	QC	Units	RDL	MDL	Sample Date	Prep. Date	Analysis Date	Matrix	Dil.	Weight(g)	Vol.(ml)	% Solid	Method	Data file	Spike	% Rec	% RPD	Parent
NAL13026-1068	316-214R3	ORG 75-71-8	Dichlorodifluoromethane		U	ug/L	500	29.28	2/9/2014	2/9/2014	2/9/2014	WG	100	NA	5.0	NA	SW8260B	NALC1870				
NAL13026-1068	316-214R3	ORG 74-87-3	Chloromethane		U	ug/L	500	43.07	2/9/2014	2/9/2014	2/9/2014	WG	100	NA	5.0	NA	SW8260B	NALC1870				
NAL13026-1068	316-214R3	ORG 75-01-4	Vinyl chloride		U	ug/L	200	31.86	2/9/2014	2/9/2014	2/9/2014	WG	100	NA	5.0	NA	SW8260B	NALC1870				
NAL13026-1068	316-214R3	ORG 74-83-9	Bromomethane		U	ug/L	500	50.04	2/9/2014	2/9/2014	2/9/2014	WG	100	NA	5.0	NA	SW8260B	NALC1870				
NAL13026-1068	316-214R3	ORG 75-00-3	Chloroethane		U	ug/L	500	55.61	2/9/2014	2/9/2014	2/9/2014	WG	100	NA	5.0	NA	SW8260B	NALC1870				
NAL13026-1068	316-214R3	ORG 75-69-4	Trichlorofluoromethane		U	ug/L	500	19.65	2/9/2014	2/9/2014	2/9/2014	WG	100	NA	5.0	NA	SW8260B	NALC1870				
NAL13026-1068	316-214R3	ORG 75-35-4	1,1-Dichloroethene		U	ug/L	100	47.11	2/9/2014	2/9/2014	2/9/2014	WG	100	NA	5.0	NA	SW8260B	NALC1870				
NAL13026-1068	316-214R3	ORG 75-09-2	Methylene chloride		U	ug/L	500	26.46	2/9/2014	2/9/2014	2/9/2014	WG	100	NA	5.0	NA	SW8260B	NALC1870				
NAL13026-1068	316-214R3	ORG 67-64-1	Acetone	99000	D	ug/L	10000	1556.07	2/9/2014	2/9/2014	2/9/2014	WG	1000	NA	5.0	NA	SW8260B	NALC1871				
NAL13026-1068	316-214R3	ORG 156-60-5	trans-1,2-Dichloroethene		U	ug/L	100	55.61	2/9/2014	2/9/2014	2/9/2014	WG	100	NA	5.0	NA	SW8260B	NALC1870				
NAL13026-1068	316-214R3	ORG 1634-04-4	MTBE		U	ug/L	500	61.18	2/9/2014	2/9/2014	2/9/2014	WG	100	NA	5.0	NA	SW8260B	NALC1870				
NAL13026-1068	316-214R3	ORG 75-34-3	1,1-Dichloroethane		U	ug/L	100	52.66	2/9/2014	2/9/2014	2/9/2014	WG	100	NA	5.0	NA	SW8260B	NALC1870				
NAL13026-1068	316-214R3	ORG 156-59-2	cis-1,2-Dichloroethene		U	ug/L	100	32.11	2/9/2014	2/9/2014	2/9/2014	WG	100	NA	5.0	NA	SW8260B	NALC1870				
NAL13026-1068	316-214R3	ORG 74-97-5	Bromochloromethane		U	ug/L	200	41.37	2/9/2014	2/9/2014	2/9/2014	WG	100	NA	5.0	NA	SW8260B	NALC1870				
NAL13026-1068	316-214R3	ORG 67-66-3	Chloroform		U	ug/L	100	15.73	2/9/2014	2/9/2014	2/9/2014	WG	100	NA	5.0	NA	SW8260B	NALC1870				
NAL13026-1068	316-214R3	ORG 71-55-6	1,1,1-Trichloroethane		U	ug/L	100	16.65	2/9/2014	2/9/2014	2/9/2014	WG	100	NA	5.0	NA	SW8260B	NALC1870				
NAL13026-1068	316-214R3	ORG 78-93-3	2-Butanone	43000	D	ug/L	10000	811.80	2/9/2014	2/9/2014	2/9/2014	WG	1000	NA	5.0	NA	SW8260B	NALC1871				
NAL13026-1068	316-214R3	ORG 56-23-5	Carbon tetrachloride		U	ug/L	100	27.64	2/9/2014	2/9/2014	2/9/2014	WG	100	NA	5.0	NA	SW8260B	NALC1870				
NAL13026-1068	316-214R3	ORG 71-43-2	Benzene	120		ug/L	100	13.53	2/9/2014	2/9/2014	2/9/2014	WG	100	NA	5.0	NA	SW8260B	NALC1870				
NAL13026-1068	316-214R3	ORG 107-06-2	1,2-Dichloroethane		U	ug/L	100	20.01	2/9/2014	2/9/2014	2/9/2014	WG	100	NA	5.0	NA	SW8260B	NALC1870				
NAL13026-1068	316-214R3	ORG 79-01-6	Trichloroethene		U	ug/L	100	36.33	2/9/2014	2/9/2014	2/9/2014	WG	100	NA	5.0	NA	SW8260B	NALC1870				
NAL13026-1068	316-214R3	ORG 74-95-3	Dibromomethane		U	ug/L	200	32.20	2/9/2014	2/9/2014	2/9/2014	WG	100	NA	5.0	NA	SW8260B	NALC1870				
NAL13026-1068	316-214R3	ORG 78-87-5	1,2-Dichloropropane		U	ug/L	100	18.17	2/9/2014	2/9/2014	2/9/2014	WG	100	NA	5.0	NA	SW8260B	NALC1870				
NAL13026-1068	316-214R3	ORG 75-27-4	Bromodichloromethane		U	ug/L	200	11.58	2/9/2014	2/9/2014	2/9/2014	WG	100	NA	5.0	NA	SW8260B	NALC1870				
NAL13026-1068	316-214R3	ORG 10061-01-5	cis-1,3-Dichloropropene		U	ug/L	100	25.01	2/9/2014	2/9/2014	2/9/2014	WG	100	NA	5.0	NA	SW8260B	NALC1870				
NAL13026-1068	316-214R3	ORG 108-88-3	Toluene	330		ug/L	100	20.96	2/9/2014	2/9/2014	2/9/2014	WG	100	NA	5.0	NA	SW8260B	NALC1870				
NAL13026-1068	316-214R3	ORG 108-10-1	4-Methyl-2-pentanone	2800		ug/L	500	74.00	2/9/2014	2/9/2014	2/9/2014	WG	100	NA	5.0	NA	SW8260B	NALC1870				
NAL13026-1068	316-214R3	ORG 10061-02-6	trans-1,3-Dichloropropene		U	ug/L	100	31.15	2/9/2014	2/9/2014	2/9/2014	WG	100	NA	5.0	NA	SW8260B	NALC1870				
NAL13026-1068	316-214R3	ORG 127-18-4	Tetrachloroethene		UX-	ug/L	100	48.56	2/9/2014	2/9/2014	2/9/2014	WG	100	NA	5.0	NA	SW8260B	NALC1870				
NAL13026-1068	316-214R3	ORG 79-00-5	1,1,2-Trichloroethane		U	ug/L	100	34.28	2/9/2014	2/9/2014	2/9/2014	WG	100	NA	5.0	NA	SW8260B	NALC1870				
NAL13026-1068	316-214R3	ORG 124-48-1	Dibromochloromethane		U	ug/L	200	29.90	2/9/2014	2/9/2014	2/9/2014	WG	100	NA	5.0	NA	SW8260B	NALC1870				
NAL13026-1068	316-214R3	ORG 106-93-4	1,2-Dibromoethane		U	ug/L	200	26.49	2/9/2014	2/9/2014	2/9/2014	WG	100	NA	5.0	NA	SW8260B	NALC1870				
NAL13026-1068	316-214R3	ORG 591-78-6	2-Hexanone	9100	X+	ug/L	500	68.90	2/9/2014	2/9/2014	2/9/2014	WG	100	NA	5.0	NA	SW8260B	NALC1870				
NAL13026-1068	316-214R3	ORG 100-41-4	Ethylbenzene	1300		ug/L	100	25.38	2/9/2014	2/9/2014	2/9/2014	WG	100	NA	5.0	NA	SW8260B	NALC1870				
NAL13026-1068	316-214R3	ORG 108-90-7	Chlorobenzene		U	ug/L	100	27.52	2/9/2014	2/9/2014	2/9/2014	WG	100	NA	5.0	NA	SW8260B	NALC1870				
NAL13026-1068	316-214R3	ORG 630-20-6	1,1,1,2-Tetrachloroethane		U	ug/L	200	19.28	2/9/2014	2/9/2014	2/9/2014	WG	100	NA	5.0	NA	SW8260B	NALC1870				
NAL13026-1068	316-214R3	ORG XYLMP	p&m-Xylene	3200		ug/L	200	26.14	2/9/2014	2/9/2014	2/9/2014	WG	100	NA	5.0	NA	SW8260B	NALC1870				
NAL13026-1068	316-214R3	ORG 95-47-6	o-Xylene	1900		ug/L	100	12.90	2/9/2014	2/9/2014	2/9/2014	WG	100	NA	5.0	NA	SW8260B	NALC1870				
NAL13026-1068	316-214R3	ORG 100-42-5	Styrene	290		ug/L	100	20.23	2/9/2014	2/9/2014	2/9/2014	WG	100	NA	5.0	NA	SW8260B	NALC1870				
NAL13026-1068	316-214R3	ORG 75-25-2	Bromoform		U	ug/L	200	46.83	2/9/2014	2/9/2014	2/9/2014	WG	100	NA	5.0	NA	SW8260B	NALC1870				
NAL13026-1068	316-214R3	ORG 98-82-8	Isopropylbenzene	950		ug/L	200	20.48	2/9/2014	2/9/2014	2/9/2014	WG	100	NA	5.0	NA	SW8260B	NALC1870				
NAL13026-1068	316-214R3	ORG 103-65-1	n-Propylbenzene	850		ug/L	200	27.00	2/9/2014	2/9/2014	2/9/2014	WG	100	NA	5.0	NA	SW8260B	NALC1870				
NAL13026-1068	316-214R3	ORG 79-34-5	1,1,2,2-Tetrachloroethane		U	ug/L	200	29.16	2/9/2014	2/9/2014	2/9/2014	WG	100	NA	5.0	NA	SW8260B	NALC1870				

FINAL ANALYTICAL REPORT

Republic Services
 12976 St. Charles Rock Rd.
 Bridgeton, MO 63044
 ATTN: Craig Almanza

Project #: NAL13-026

Project Site: **Bridgeton Landfill**

Analytical results meet the requirements of NELAC Standards. The results reported apply solely to the sample analyzed and all results are reported on a dry weight basis unless stated otherwise. Any questions concerning this report should be directed to Scott D. Wall, President.

B = Analyte is found in the associated blank as well as in the sample.

D = Compound identified in an analysis at a secondary dilution factor.

E = Compound's concentration exceeds the calibration range of the instrument at this dilution.

X = Estimated value, some aspect of the test relative to this compound did not meet QC criteria. See batch narrative for explanation.

J = Estimated value, compound meets the identification criteria but the result is less than the limit of quantitation but greater than the MDL.

M = Matrix assessment, QC analyses parameter exceeded control limits.

U = Non-detect

* NAL is not certified for these compound by NELAC.

Lab ID:	Sample ID:	CAS #	ANALYTES	Results	QC	Units	RDL	MDL	Sample Date	Prep. Date	Analysis Date	Matrix	Dil.	Weight(g)	Vol.(ml)	% Solid	Method	Data file	Spike	% Rec	% RPD	Parent
NAL13026-1068	316-214R3	ORG 96-18-4	1,2,3-Trichloropropane		U	ug/L	200	29.47	2/9/2014	2/9/2014	2/9/2014	WG	100	NA	5.0	NA	SW8260B	NALC1870				
NAL13026-1068	316-214R3	ORG 108-67-8	1,3,5-Trimethylbenzene	1700		ug/L	200	20.03	2/9/2014	2/9/2014	2/9/2014	WG	100	NA	5.0	NA	SW8260B	NALC1870				
NAL13026-1068	316-214R3	ORG 98-06-6	tert-Butylbenzene		U	ug/L	200	32.61	2/9/2014	2/9/2014	2/9/2014	WG	100	NA	5.0	NA	SW8260B	NALC1870				
NAL13026-1068	316-214R3	ORG 95-63-6	1,2,4-Trimethylbenzene	7700		ug/L	200	20.03	2/9/2014	2/9/2014	2/9/2014	WG	100	NA	5.0	NA	SW8260B	NALC1870				
NAL13026-1068	316-214R3	ORG 135-98-8	sec-Butylbenzene	240		ug/L	200	32.34	2/9/2014	2/9/2014	2/9/2014	WG	100	NA	5.0	NA	SW8260B	NALC1870				
NAL13026-1068	316-214R3	ORG 541-73-1	1,3-Dichlorobenzene		U	ug/L	200	22.21	2/9/2014	2/9/2014	2/9/2014	WG	100	NA	5.0	NA	SW8260B	NALC1870				
NAL13026-1068	316-214R3	ORG 99-87-6	p-Isopropyltoluene	30000	D	ug/L	2000	254.81	2/9/2014	2/9/2014	2/9/2014	WG	1000	NA	5.0	NA	SW8260B	NALC1871				
NAL13026-1068	316-214R3	ORG 106-46-7	1,4-Dichlorobenzene	6300		ug/L	200	33.03	2/9/2014	2/9/2014	2/9/2014	WG	100	NA	5.0	NA	SW8260B	NALC1870				
NAL13026-1068	316-214R3	ORG 95-50-1	1,2-Dichlorobenzene		U	ug/L	200	26.38	2/9/2014	2/9/2014	2/9/2014	WG	100	NA	5.0	NA	SW8260B	NALC1870				
NAL13026-1068	316-214R3	ORG 104-51-8	n-Butylbenzene	510		ug/L	500	27.81	2/9/2014	2/9/2014	2/9/2014	WG	100	NA	5.0	NA	SW8260B	NALC1870				
NAL13026-1068	316-214R3	ORG 96-12-8	1,2-Dibromo-3-chloropropane		U	ug/L	500	159.11	2/9/2014	2/9/2014	2/9/2014	WG	100	NA	5.0	NA	SW8260B	NALC1870				
NAL13026-1068	316-214R3	ORG 87-68-3	Hexachlorobutadiene		U	ug/L	500	65.42	2/9/2014	2/9/2014	2/9/2014	WG	100	NA	5.0	NA	SW8260B	NALC1870				
NAL13026-1068	316-214R3	ORG 120-82-1	1,2,4-Trichlorobenzene		U	ug/L	500	27.63	2/9/2014	2/9/2014	2/9/2014	WG	100	NA	5.0	NA	SW8260B	NALC1870				
NAL13026-1068	316-214R3	ORG 91-20-3	Naphthalene	4600		ug/L	500	56.04	2/9/2014	2/9/2014	2/9/2014	WG	100	NA	5.0	NA	SW8260B	NALC1870				
NAL13026-1068	316-214R3	ORG 87-61-6	1,2,3-Trichlorobenzene		U	ug/L	500	23.28	2/9/2014	2/9/2014	2/9/2014	WG	100	NA	5.0	NA	SW8260B	NALC1870				
NAL13026-1068	316-214R3	STD 1868-53-7	Dibromofluoromethane	50		ng			2/9/2014	2/9/2014	2/9/2014	WG	100	NA	5.0	NA	SW8260B	NALC1870	50	100%		
NAL13026-1068	316-214R3	STD 17060-07-0	1,2-Dichloroethane d4	52		ng			2/9/2014	2/9/2014	2/9/2014	WG	100	NA	5.0	NA	SW8260B	NALC1870	50	104%		
NAL13026-1068	316-214R3	STD 2037-26-5	Toluene d8	48		ng			2/9/2014	2/9/2014	2/9/2014	WG	100	NA	5.0	NA	SW8260B	NALC1870	50	96%		
NAL13026-1068	316-214R3	STD 460-00-4	Bromofluorobenzene	51		ng			2/9/2014	2/9/2014	2/9/2014	WG	100	NA	5.0	NA	SW8260B	NALC1870	50	102%		



FINAL ANALYTICAL REPORT

Republic Services
12976 St. Charles Rock Rd.
Bridgeton, MO 63044
ATTN: Craig Almanza

Project #: NAL13-026
Project Site: Bridgeton Landfill

Analytical results meet the requirements of NELAC Standards. The results reported apply solely to the sample analyzed and all results are reported on a dry weight basis unless stated otherwise. Any questions concerning this report should be directed to Scott D. Wall, President.

- B** = Analyte is found in the associated blank as well as in the sample.
 - D** = Compound identified in an analysis at a secondary dilution factor.
 - E** = Compound's concentration exceeds the calibration range of the instrument at this dilution.
 - X** = Estimated value, some aspect of the test relative to this compound did not meet QC criteria. See batch narrative for explanation.
 - J** = Estimated value, compound meets the identification criteria but the result is less than the limit of quantitation but greater than the MDL.
 - M** = Matrix assessment, QC analyses parameter exceeded control limits.
 - U** = Non-detect
- * NAL is not certified for these compound by NELAC.

Lab ID:	Sample ID:	CAS #	ANALYTES	Results	QC	Units	RDL	MDL	Sample Date	Prep. Date	Analysis Date	Matrix	Dil.	Weight(g)	Vol.(ml)	% Solid	Method	Data file	Spike	% Rec	% RPD	Parent
NAL13026-1069	316-214R4	ORG 75-71-8	Dichlorodifluoromethane		U	ug/L	500	29.28	2/9/2014	2/9/2014	2/9/2014	WG	100	NA	5.0	NA	SW8260B	NALC1872				
NAL13026-1069	316-214R4	ORG 74-87-3	Chloromethane		U	ug/L	500	43.07	2/9/2014	2/9/2014	2/9/2014	WG	100	NA	5.0	NA	SW8260B	NALC1872				
NAL13026-1069	316-214R4	ORG 75-01-4	Vinyl chloride		U	ug/L	200	31.86	2/9/2014	2/9/2014	2/9/2014	WG	100	NA	5.0	NA	SW8260B	NALC1872				
NAL13026-1069	316-214R4	ORG 74-83-9	Bromomethane		U	ug/L	500	50.04	2/9/2014	2/9/2014	2/9/2014	WG	100	NA	5.0	NA	SW8260B	NALC1872				
NAL13026-1069	316-214R4	ORG 75-00-3	Chloroethane		U	ug/L	500	55.61	2/9/2014	2/9/2014	2/9/2014	WG	100	NA	5.0	NA	SW8260B	NALC1872				
NAL13026-1069	316-214R4	ORG 75-69-4	Trichlorofluoromethane		U	ug/L	500	19.65	2/9/2014	2/9/2014	2/9/2014	WG	100	NA	5.0	NA	SW8260B	NALC1872				
NAL13026-1069	316-214R4	ORG 75-35-4	1,1-Dichloroethene		U	ug/L	100	47.11	2/9/2014	2/9/2014	2/9/2014	WG	100	NA	5.0	NA	SW8260B	NALC1872				
NAL13026-1069	316-214R4	ORG 75-09-2	Methylene chloride		U	ug/L	500	26.46	2/9/2014	2/9/2014	2/9/2014	WG	100	NA	5.0	NA	SW8260B	NALC1872				
NAL13026-1069	316-214R4	ORG 67-64-1	Acetone	100000	D	ug/L	10000	1556.07	2/9/2014	2/9/2014	2/9/2014	WG	1000	NA	5.0	NA	SW8260B	NALC1873				
NAL13026-1069	316-214R4	ORG 156-60-5	trans-1,2-Dichloroethene		U	ug/L	100	55.61	2/9/2014	2/9/2014	2/9/2014	WG	100	NA	5.0	NA	SW8260B	NALC1872				
NAL13026-1069	316-214R4	ORG 1634-04-4	MTBE		U	ug/L	500	61.18	2/9/2014	2/9/2014	2/9/2014	WG	100	NA	5.0	NA	SW8260B	NALC1872				
NAL13026-1069	316-214R4	ORG 75-34-3	1,1-Dichloroethane		U	ug/L	100	52.66	2/9/2014	2/9/2014	2/9/2014	WG	100	NA	5.0	NA	SW8260B	NALC1872				
NAL13026-1069	316-214R4	ORG 156-59-2	cis-1,2-Dichloroethene		U	ug/L	100	32.11	2/9/2014	2/9/2014	2/9/2014	WG	100	NA	5.0	NA	SW8260B	NALC1872				
NAL13026-1069	316-214R4	ORG 74-97-5	Bromochloromethane		U	ug/L	200	41.37	2/9/2014	2/9/2014	2/9/2014	WG	100	NA	5.0	NA	SW8260B	NALC1872				
NAL13026-1069	316-214R4	ORG 67-66-3	Chloroform		U	ug/L	100	15.73	2/9/2014	2/9/2014	2/9/2014	WG	100	NA	5.0	NA	SW8260B	NALC1872				
NAL13026-1069	316-214R4	ORG 71-55-6	1,1,1-Trichloroethane		U	ug/L	100	16.65	2/9/2014	2/9/2014	2/9/2014	WG	100	NA	5.0	NA	SW8260B	NALC1872				
NAL13026-1069	316-214R4	ORG 78-93-3	2-Butanone	47000	D	ug/L	10000	811.80	2/9/2014	2/9/2014	2/9/2014	WG	1000	NA	5.0	NA	SW8260B	NALC1873				
NAL13026-1069	316-214R4	ORG 56-23-5	Carbon tetrachloride		U	ug/L	100	27.64	2/9/2014	2/9/2014	2/9/2014	WG	100	NA	5.0	NA	SW8260B	NALC1872				
NAL13026-1069	316-214R4	ORG 71-43-2	Benzene	93	J	ug/L	100	13.53	2/9/2014	2/9/2014	2/9/2014	WG	100	NA	5.0	NA	SW8260B	NALC1872				
NAL13026-1069	316-214R4	ORG 107-06-2	1,2-Dichloroethane		U	ug/L	100	20.01	2/9/2014	2/9/2014	2/9/2014	WG	100	NA	5.0	NA	SW8260B	NALC1872				
NAL13026-1069	316-214R4	ORG 79-01-6	Trichloroethene		U	ug/L	100	36.33	2/9/2014	2/9/2014	2/9/2014	WG	100	NA	5.0	NA	SW8260B	NALC1872				
NAL13026-1069	316-214R4	ORG 74-95-3	Dibromomethane		U	ug/L	200	32.20	2/9/2014	2/9/2014	2/9/2014	WG	100	NA	5.0	NA	SW8260B	NALC1872				
NAL13026-1069	316-214R4	ORG 78-87-5	1,2-Dichloropropane		U	ug/L	100	18.17	2/9/2014	2/9/2014	2/9/2014	WG	100	NA	5.0	NA	SW8260B	NALC1872				
NAL13026-1069	316-214R4	ORG 75-27-4	Bromodichloromethane		U	ug/L	200	11.58	2/9/2014	2/9/2014	2/9/2014	WG	100	NA	5.0	NA	SW8260B	NALC1872				
NAL13026-1069	316-214R4	ORG 10061-01-5	cis-1,3-Dichloropropene		U	ug/L	100	25.01	2/9/2014	2/9/2014	2/9/2014	WG	100	NA	5.0	NA	SW8260B	NALC1872				
NAL13026-1069	316-214R4	ORG 108-88-3	Toluene	280		ug/L	100	20.96	2/9/2014	2/9/2014	2/9/2014	WG	100	NA	5.0	NA	SW8260B	NALC1872				
NAL13026-1069	316-214R4	ORG 108-10-1	4-Methyl-2-pentanone	2700		ug/L	500	74.00	2/9/2014	2/9/2014	2/9/2014	WG	100	NA	5.0	NA	SW8260B	NALC1872				
NAL13026-1069	316-214R4	ORG 10061-02-6	trans-1,3-Dichloropropene		U	ug/L	100	31.15	2/9/2014	2/9/2014	2/9/2014	WG	100	NA	5.0	NA	SW8260B	NALC1872				
NAL13026-1069	316-214R4	ORG 127-18-4	Tetrachloroethene		UX-	ug/L	100	48.56	2/9/2014	2/9/2014	2/9/2014	WG	100	NA	5.0	NA	SW8260B	NALC1872				
NAL13026-1069	316-214R4	ORG 79-00-5	1,1,1-Trichloroethane		U	ug/L	100	34.28	2/9/2014	2/9/2014	2/9/2014	WG	100	NA	5.0	NA	SW8260B	NALC1872				
NAL13026-1069	316-214R4	ORG 124-48-1	Dibromochloromethane		U	ug/L	200	29.90	2/9/2014	2/9/2014	2/9/2014	WG	100	NA	5.0	NA	SW8260B	NALC1872				
NAL13026-1069	316-214R4	ORG 106-93-4	1,2-Dibromoethane		U	ug/L	200	26.49	2/9/2014	2/9/2014	2/9/2014	WG	100	NA	5.0	NA	SW8260B	NALC1872				
NAL13026-1069	316-214R4	ORG 591-78-6	2-Hexanone	9200		ug/L	500	68.90	2/9/2014	2/9/2014	2/9/2014	WG	100	NA	5.0	NA	SW8260B	NALC1872				
NAL13026-1069	316-214R4	ORG 100-41-4	Ethylbenzene	1100		ug/L	100	25.38	2/9/2014	2/9/2014	2/9/2014	WG	100	NA	5.0	NA	SW8260B	NALC1872				
NAL13026-1069	316-214R4	ORG 108-90-7	Chlorobenzene		U	ug/L	100	27.52	2/9/2014	2/9/2014	2/9/2014	WG	100	NA	5.0	NA	SW8260B	NALC1872				
NAL13026-1069	316-214R4	ORG 630-20-6	1,1,1,2-Tetrachloroethane		U	ug/L	200	19.28	2/9/2014	2/9/2014	2/9/2014	WG	100	NA	5.0	NA	SW8260B	NALC1872				
NAL13026-1069	316-214R4	ORG XYLMP	p&m-Xylene	2900		ug/L	200	26.14	2/9/2014	2/9/2014	2/9/2014	WG	100	NA	5.0	NA	SW8260B	NALC1872				
NAL13026-1069	316-214R4	ORG 95-47-6	o-Xylene	1700		ug/L	100	12.90	2/9/2014	2/9/2014	2/9/2014	WG	100	NA	5.0	NA	SW8260B	NALC1872				
NAL13026-1069	316-214R4	ORG 100-42-5	Styrene	230		ug/L	100	20.23	2/9/2014	2/9/2014	2/9/2014	WG	100	NA	5.0	NA	SW8260B	NALC1872				
NAL13026-1069	316-214R4	ORG 75-25-2	Bromoform		U	ug/L	200	46.83	2/9/2014	2/9/2014	2/9/2014	WG	100	NA	5.0	NA	SW8260B	NALC1872				
NAL13026-1069	316-214R4	ORG 98-82-8	Isopropylbenzene	860		ug/L	200	20.48	2/9/2014	2/9/2014	2/9/2014	WG	100	NA	5.0	NA	SW8260B	NALC1872				
NAL13026-1069	316-214R4	ORG 103-65-1	n-Propylbenzene	800		ug/L	200	27.00	2/9/2014	2/9/2014	2/9/2014	WG	100	NA	5.0	NA	SW8260B	NALC1872				
NAL13026-1069	316-214R4	ORG 79-34-5	1,1,2,2-Tetrachloroethane		U	ug/L	200	29.16	2/9/2014	2/9/2014	2/9/2014	WG	100	NA	5.0	NA	SW8260B	NALC1872				

FINAL ANALYTICAL REPORT

Republic Services
 12976 St. Charles Rock Rd.
 Bridgeton, MO 63044
 ATTN: Craig Almanza

Project #: NAL13-026
 Project Site: **Bridgeton Landfill**

Analytical results meet the requirements of NELAC Standards. The results reported apply solely to the sample analyzed and all results are reported on a dry weight basis unless stated otherwise. Any questions concerning this report should be directed to Scott D. Wall, President.

- B** = Analyte is found in the associated blank as well as in the sample.
 - D** = Compound identified in an analysis at a secondary dilution factor.
 - E** = Compound's concentration exceeds the calibration range of the instrument at this dilution.
 - X** = Estimated value, some aspect of the test relative to this compound did not meet QC criteria. See batch narrative for explanation.
 - J** = Estimated value, compound meets the identification criteria but the result is less than the limit of quantitation but greater than the MDL.
 - M** = Matrix assessment, QC analyses parameter exceeded control limits.
 - U** = Non-detect
- * NAL is not certified for these compound by NELAC.

Lab ID:	Sample ID:	CAS #	ANALYTES	Results	QC	Units	RDL	MDL	Sample Date	Prep. Date	Analysis Date	Matrix	Dil.	Weight(g)	Vol.(ml)	% Solid	Method	Data file	Spike	% Rec	% RPD	Parent
NAL13026-1069	316-214R4	ORG 96-18-4	1,2,3-Trichloropropane		U	ug/L	200	29.47	2/9/2014	2/9/2014	2/9/2014	WG	100	NA	5.0	NA	SW8260B	NALC1872				
NAL13026-1069	316-214R4	ORG 108-67-8	1,3,5-Trimethylbenzene	1600		ug/L	200	20.03	2/9/2014	2/9/2014	2/9/2014	WG	100	NA	5.0	NA	SW8260B	NALC1872				
NAL13026-1069	316-214R4	ORG 98-06-6	tert-Butylbenzene		U	ug/L	200	32.61	2/9/2014	2/9/2014	2/9/2014	WG	100	NA	5.0	NA	SW8260B	NALC1872				
NAL13026-1069	316-214R4	ORG 95-63-6	1,2,4-Trimethylbenzene	7200		ug/L	200	20.03	2/9/2014	2/9/2014	2/9/2014	WG	100	NA	5.0	NA	SW8260B	NALC1872				
NAL13026-1069	316-214R4	ORG 135-98-8	sec-Butylbenzene	190	J	ug/L	200	32.34	2/9/2014	2/9/2014	2/9/2014	WG	100	NA	5.0	NA	SW8260B	NALC1872				
NAL13026-1069	316-214R4	ORG 541-73-1	1,3-Dichlorobenzene		U	ug/L	200	22.21	2/9/2014	2/9/2014	2/9/2014	WG	100	NA	5.0	NA	SW8260B	NALC1872				
NAL13026-1069	316-214R4	ORG 99-87-6	p-Isopropyltoluene	28000	D	ug/L	2000	254.81	2/9/2014	2/9/2014	2/9/2014	WG	1000	NA	5.0	NA	SW8260B	NALC1873				
NAL13026-1069	316-214R4	ORG 106-46-7	1,4-Dichlorobenzene	5900		ug/L	200	33.03	2/9/2014	2/9/2014	2/9/2014	WG	100	NA	5.0	NA	SW8260B	NALC1872				
NAL13026-1069	316-214R4	ORG 95-50-1	1,2-Dichlorobenzene		U	ug/L	200	26.38	2/9/2014	2/9/2014	2/9/2014	WG	100	NA	5.0	NA	SW8260B	NALC1872				
NAL13026-1069	316-214R4	ORG 104-51-8	n-Butylbenzene	480	J	ug/L	500	27.81	2/9/2014	2/9/2014	2/9/2014	WG	100	NA	5.0	NA	SW8260B	NALC1872				
NAL13026-1069	316-214R4	ORG 96-12-8	1,2-Dibromo-3-chloropropane		U	ug/L	500	159.11	2/9/2014	2/9/2014	2/9/2014	WG	100	NA	5.0	NA	SW8260B	NALC1872				
NAL13026-1069	316-214R4	ORG 87-68-3	Hexachlorobutadiene		U	ug/L	500	65.42	2/9/2014	2/9/2014	2/9/2014	WG	100	NA	5.0	NA	SW8260B	NALC1872				
NAL13026-1069	316-214R4	ORG 120-82-1	1,2,4-Trichlorobenzene		U	ug/L	500	27.63	2/9/2014	2/9/2014	2/9/2014	WG	100	NA	5.0	NA	SW8260B	NALC1872				
NAL13026-1069	316-214R4	ORG 91-20-3	Naphthalene	4400		ug/L	500	56.04	2/9/2014	2/9/2014	2/9/2014	WG	100	NA	5.0	NA	SW8260B	NALC1872				
NAL13026-1069	316-214R4	ORG 87-61-6	1,2,3-Trichlorobenzene		U	ug/L	500	23.28	2/9/2014	2/9/2014	2/9/2014	WG	100	NA	5.0	NA	SW8260B	NALC1872				
NAL13026-1069	316-214R4	STD 1868-53-7	Dibromofluoromethane	51		ng			2/9/2014	2/9/2014	2/9/2014	WG	100	NA	5.0	NA	SW8260B	NALC1872	50	102%		
NAL13026-1069	316-214R4	STD 17060-07-0	1,2-Dichloroethane d4	51		ng			2/9/2014	2/9/2014	2/9/2014	WG	100	NA	5.0	NA	SW8260B	NALC1872	50	102%		
NAL13026-1069	316-214R4	STD 2037-26-5	Toluene d8	48		ng			2/9/2014	2/9/2014	2/9/2014	WG	100	NA	5.0	NA	SW8260B	NALC1872	50	96%		
NAL13026-1069	316-214R4	STD 460-00-4	Bromofluorobenzene	49		ng			2/9/2014	2/9/2014	2/9/2014	WG	100	NA	5.0	NA	SW8260B	NALC1872	50	98%		



New Age/Landmark
Mobile Laboratory Services

160 Veterans Blvd. • South Haven, Michigan 49090
Tel: 888-685-1628 • mobilelabs@nevagelandmark.com

FINAL ANALYTICAL REPORT

Republic Services
12976 St. Charles Rock Rd.
Bridgeton, MO 63044
ATTN: Craig Almanza

Project #: NAL13-026

Project Site: Bridgeton Landfill

Analytical results meet the requirements of NELAC Standards. The results reported apply solely to the sample analyzed and all results are reported on a dry weight basis unless stated otherwise. Any questions concerning this report should be directed to Scott D. Wall, President.

B = Analyte is found in the associated blank as well as in the sample.

D = Compound identified in an analysis at a secondary dilution factor.

E = Compound's concentration exceeds the calibration range of the instrument at this dilution.

X = Estimated value, some aspect of the test relative to this compound did not meet QC criteria. See batch narrative for explanation.

J = Estimated value, compound meets the identification criteria but the result is less than the limit of quantitation but greater than the MDL.

M = Matrix assessment, QC analyses parameter exceeded control limits.

U = Non-detect

* NAL is not certified for these compound by NELAC.

Table with columns: Lab ID, Sample ID, CAS #, ANALYTES, Results, QC, Units, RDL, MDL, Sample Date, Prep. Date, Analysis Date, Matrix, Dil., Weight(g), Vol.(ml), % Solid, Method, Data file, Spike, % Rec, % RPD, Parent. Contains 50 rows of analytical data.

FINAL ANALYTICAL REPORT

Republic Services
 12976 St. Charles Rock Rd.
 Bridgeton, MO 63044
 ATTN: Craig Almanza

Project #: NAL13-026

Project Site: **Bridgeton Landfill**

Analytical results meet the requirements of NELAC Standards. The results reported apply solely to the sample analyzed and all results are reported on a dry weight basis unless stated otherwise. Any questions concerning this report should be directed to Scott D. Wall, President.

B = Analyte is found in the associated blank as well as in the sample.

D = Compound identified in an analysis at a secondary dilution factor.

E = Compound's concentration exceeds the calibration range of the instrument at this dilution.

X = Estimated value, some aspect of the test relative to this compound did not meet QC criteria. See batch narrative for explanation.

J = Estimated value, compound meets the identification criteria but the result is less than the limit of quantitation but greater than the MDL.

M = Matrix assessment, QC analyses parameter exceeded control limits.

U = Non-detect

* NAL is not certified for these compound by NELAC.

Lab ID:	Sample ID:	CAS #	ANALYTES	Results	QC	Units	RDL	MDL	Sample Date	Prep. Date	Analysis Date	Matrix	Dil.	Weight(g)	Vol.(ml)	% Solid	Method	Data file	Spike	% Rec	% RPD	Parent
C020914CCVA	C020914CCVA	ORG 96-18-4	1,2,3-Trichloropropane	42		ug/L	2	0.29	NA	2/9/2014	2/9/2014	WQ	1	NA	5.0	NA	SW8260B	NALC1861	50	84%		
C020914CCVA	C020914CCVA	ORG 108-67-8	1,3,5-Trimethylbenzene	50		ug/L	2	0.20	NA	2/9/2014	2/9/2014	WQ	1	NA	5.0	NA	SW8260B	NALC1861	50	100%		
C020914CCVA	C020914CCVA	ORG 98-06-6	tert-Butylbenzene	58		ug/L	2	0.33	NA	2/9/2014	2/9/2014	WQ	1	NA	5.0	NA	SW8260B	NALC1861	50	116%		
C020914CCVA	C020914CCVA	ORG 95-63-6	1,2,4-Trimethylbenzene	53		ug/L	2	0.20	NA	2/9/2014	2/9/2014	WQ	1	NA	5.0	NA	SW8260B	NALC1861	50	106%		
C020914CCVA	C020914CCVA	ORG 135-98-8	sec-Butylbenzene	55		ug/L	2	0.32	NA	2/9/2014	2/9/2014	WQ	1	NA	5.0	NA	SW8260B	NALC1861	50	110%		
C020914CCVA	C020914CCVA	ORG 541-73-1	1,3-Dichlorobenzene	48		ug/L	2	0.22	NA	2/9/2014	2/9/2014	WQ	1	NA	5.0	NA	SW8260B	NALC1861	50	96%		
C020914CCVA	C020914CCVA	ORG 99-87-6	p-Isopropyltoluene	56		ug/L	2	0.25	NA	2/9/2014	2/9/2014	WQ	1	NA	5.0	NA	SW8260B	NALC1861	50	112%		
C020914CCVA	C020914CCVA	ORG 106-46-7	1,4-Dichlorobenzene	46		ug/L	2	0.33	NA	2/9/2014	2/9/2014	WQ	1	NA	5.0	NA	SW8260B	NALC1861	50	92%		
C020914CCVA	C020914CCVA	ORG 95-50-1	1,2-Dichlorobenzene	49		ug/L	2	0.26	NA	2/9/2014	2/9/2014	WQ	1	NA	5.0	NA	SW8260B	NALC1861	50	98%		
C020914CCVA	C020914CCVA	ORG 104-51-8	n-Butylbenzene	60		ug/L	5	0.28	NA	2/9/2014	2/9/2014	WQ	1	NA	5.0	NA	SW8260B	NALC1861	50	120%		
C020914CCVA	C020914CCVA	ORG 96-12-8	1,2-Dibromo-3-chloropropane	56		ug/L	5	1.59	NA	2/9/2014	2/9/2014	WQ	1	NA	5.0	NA	SW8260B	NALC1861	50	112%		
C020914CCVA	C020914CCVA	ORG 87-68-3	Hexachlorobutadiene	62		ug/L	5	0.65	NA	2/9/2014	2/9/2014	WQ	1	NA	5.0	NA	SW8260B	NALC1861	50	124%		
C020914CCVA	C020914CCVA	ORG 120-82-1	1,2,4-Trichlorobenzene	62		ug/L	5	0.28	NA	2/9/2014	2/9/2014	WQ	1	NA	5.0	NA	SW8260B	NALC1861	50	124%		
C020914CCVA	C020914CCVA	ORG 91-20-3	Naphthalene	58		ug/L	5	0.56	NA	2/9/2014	2/9/2014	WQ	1	NA	5.0	NA	SW8260B	NALC1861	50	116%		
C020914CCVA	C020914CCVA	ORG 87-61-6	1,2,3-Trichlorobenzene	56		ug/L	5	0.23	NA	2/9/2014	2/9/2014	WQ	1	NA	5.0	NA	SW8260B	NALC1861	50	112%		
C020914CCVA	C020914CCVA	STD 1868-53-7	Dibromofluoromethane	55		ng			NA	2/9/2014	2/9/2014	WQ	1	NA	5.0	NA	SW8260B	NALC1861	50	110%		
C020914CCVA	C020914CCVA	STD 17060-07-0	1,2-Dichloroethane d4	58		ng			NA	2/9/2014	2/9/2014	WQ	1	NA	5.0	NA	SW8260B	NALC1861	50	116%		
C020914CCVA	C020914CCVA	STD 2037-26-5	Toluene d8	48		ng			NA	2/9/2014	2/9/2014	WQ	1	NA	5.0	NA	SW8260B	NALC1861	50	96%		
C020914CCVA	C020914CCVA	STD 460-00-4	Bromofluorobenzene	49		ng			NA	2/9/2014	2/9/2014	WQ	1	NA	5.0	NA	SW8260B	NALC1861	50	98%		

FINAL ANALYTICAL REPORT

Republic Services
12976 St. Charles Rock Rd.
Bridgeton, MO 63044
ATTN: Craig Almanza

Project #: NAL13-026
Project Site: Bridgeton Landfill

Analytical results meet the requirements of NELAC Standards. The results reported apply solely to the sample analyzed and all results are reported on a dry weight basis unless stated otherwise. Any questions concerning this report should be directed to Scott D. Wall, President.

B = Analyte is found in the associated blank as well as in the sample.

D = Compound identified in an analysis at a secondary dilution factor.

E = Compound's concentration exceeds the calibration range of the instrument at this dilution.

X = Estimated value, some aspect of the test relative to this compound did not meet QC criteria. See batch narrative for explanation.

J = Estimated value, compound meets the identification criteria but the result is less than the limit of quantitation but greater than the MDL.

M = Matrix assessment, QC analyses parameter exceeded control limits.

U = Non-detect

* NAL is not certified for these compound by NELAC.

Lab ID:	Sample ID:	CAS #	ANALYTES	Results	QC	Units	RDL	MDL	Sample Date	Prep. Date	Analysis Date	Matrix	Dil.	Weight(g)	Vol.(ml)	% Solid	Method	Data file	Spike	% Rec	% RPD	Parent
C020914MBKA	C020914MBKA	ORG 75-71-8	Dichlorodifluoromethane	U	ug/L	5	0.29	NA	2/9/2014	2/9/2014	WQ	1	NA	5.0	NA	SW8260B	NALC1863					
C020914MBKA	C020914MBKA	ORG 74-87-3	Chloromethane	U	ug/L	5	0.43	NA	2/9/2014	2/9/2014	WQ	1	NA	5.0	NA	SW8260B	NALC1863					
C020914MBKA	C020914MBKA	ORG 75-01-4	Vinyl chloride	U	ug/L	2	0.32	NA	2/9/2014	2/9/2014	WQ	1	NA	5.0	NA	SW8260B	NALC1863					
C020914MBKA	C020914MBKA	ORG 74-83-9	Bromomethane	U	ug/L	5	0.50	NA	2/9/2014	2/9/2014	WQ	1	NA	5.0	NA	SW8260B	NALC1863					
C020914MBKA	C020914MBKA	ORG 75-00-3	Chloroethane	U	ug/L	5	0.56	NA	2/9/2014	2/9/2014	WQ	1	NA	5.0	NA	SW8260B	NALC1863					
C020914MBKA	C020914MBKA	ORG 75-69-4	Trichlorofluoromethane	U	ug/L	5	0.20	NA	2/9/2014	2/9/2014	WQ	1	NA	5.0	NA	SW8260B	NALC1863					
C020914MBKA	C020914MBKA	ORG 75-35-4	1,1-Dichloroethene	U	ug/L	1	0.47	NA	2/9/2014	2/9/2014	WQ	1	NA	5.0	NA	SW8260B	NALC1863					
C020914MBKA	C020914MBKA	ORG 75-09-2	Methylene chloride	U	ug/L	5	0.26	NA	2/9/2014	2/9/2014	WQ	1	NA	5.0	NA	SW8260B	NALC1863					
C020914MBKA	C020914MBKA	ORG 67-64-1	Acetone	U	ug/L	10	1.56	NA	2/9/2014	2/9/2014	WQ	1	NA	5.0	NA	SW8260B	NALC1863					
C020914MBKA	C020914MBKA	ORG 156-60-5	trans-1,2-Dichloroethene	U	ug/L	1	0.56	NA	2/9/2014	2/9/2014	WQ	1	NA	5.0	NA	SW8260B	NALC1863					
C020914MBKA	C020914MBKA	ORG 1634-04-4	MTBE	U	ug/L	5	0.61	NA	2/9/2014	2/9/2014	WQ	1	NA	5.0	NA	SW8260B	NALC1863					
C020914MBKA	C020914MBKA	ORG 75-34-3	1,1-Dichloroethane	U	ug/L	1	0.53	NA	2/9/2014	2/9/2014	WQ	1	NA	5.0	NA	SW8260B	NALC1863					
C020914MBKA	C020914MBKA	ORG 156-59-2	cis-1,2-Dichloroethene	U	ug/L	1	0.32	NA	2/9/2014	2/9/2014	WQ	1	NA	5.0	NA	SW8260B	NALC1863					
C020914MBKA	C020914MBKA	ORG 74-97-5	Bromochloromethane	U	ug/L	10	0.41	NA	2/9/2014	2/9/2014	WQ	1	NA	5.0	NA	SW8260B	NALC1863					
C020914MBKA	C020914MBKA	ORG 67-66-3	Chloroform	U	ug/L	2	0.16	NA	2/9/2014	2/9/2014	WQ	1	NA	5.0	NA	SW8260B	NALC1863					
C020914MBKA	C020914MBKA	ORG 71-55-6	1,1,1-Trichloroethane	U	ug/L	1	0.17	NA	2/9/2014	2/9/2014	WQ	1	NA	5.0	NA	SW8260B	NALC1863					
C020914MBKA	C020914MBKA	ORG 78-93-3	2-Butanone	U	ug/L	1	0.81	NA	2/9/2014	2/9/2014	WQ	1	NA	5.0	NA	SW8260B	NALC1863					
C020914MBKA	C020914MBKA	ORG 56-23-5	Carbon tetrachloride	U	ug/L	1	0.28	NA	2/9/2014	2/9/2014	WQ	1	NA	5.0	NA	SW8260B	NALC1863					
C020914MBKA	C020914MBKA	ORG 71-43-2	Benzene	U	ug/L	1	0.14	NA	2/9/2014	2/9/2014	WQ	1	NA	5.0	NA	SW8260B	NALC1863					
C020914MBKA	C020914MBKA	ORG 107-06-2	1,2-Dichloroethane	U	ug/L	1	0.20	NA	2/9/2014	2/9/2014	WQ	1	NA	5.0	NA	SW8260B	NALC1863					
C020914MBKA	C020914MBKA	ORG 79-01-6	Trichloroethene	U	ug/L	1	0.36	NA	2/9/2014	2/9/2014	WQ	1	NA	5.0	NA	SW8260B	NALC1863					
C020914MBKA	C020914MBKA	ORG 74-95-3	Dibromomethane	U	ug/L	2	0.32	NA	2/9/2014	2/9/2014	WQ	1	NA	5.0	NA	SW8260B	NALC1863					
C020914MBKA	C020914MBKA	ORG 78-87-5	1,2-Dichloropropane	U	ug/L	1	0.18	NA	2/9/2014	2/9/2014	WQ	1	NA	5.0	NA	SW8260B	NALC1863					
C020914MBKA	C020914MBKA	ORG 75-27-4	Bromodichloromethane	U	ug/L	2	0.12	NA	2/9/2014	2/9/2014	WQ	1	NA	5.0	NA	SW8260B	NALC1863					
C020914MBKA	C020914MBKA	ORG 10061-01-5	cis-1,3-Dichloropropene	U	ug/L	1	0.25	NA	2/9/2014	2/9/2014	WQ	1	NA	5.0	NA	SW8260B	NALC1863					
C020914MBKA	C020914MBKA	ORG 108-88-3	Toluene	U	ug/L	1	0.21	NA	2/9/2014	2/9/2014	WQ	1	NA	5.0	NA	SW8260B	NALC1863					
C020914MBKA	C020914MBKA	ORG 108-10-1	4-Methyl-2-pentanone	U	ug/L	5	0.74	NA	2/9/2014	2/9/2014	WQ	1	NA	5.0	NA	SW8260B	NALC1863					
C020914MBKA	C020914MBKA	ORG 10061-02-6	trans-1,3-Dichloropropene	U	ug/L	1	0.31	NA	2/9/2014	2/9/2014	WQ	1	NA	5.0	NA	SW8260B	NALC1863					
C020914MBKA	C020914MBKA	ORG 127-18-4	Tetrachloroethene	U	ug/L	1	0.49	NA	2/9/2014	2/9/2014	WQ	1	NA	5.0	NA	SW8260B	NALC1863					
C020914MBKA	C020914MBKA	ORG 79-00-5	1,1,2-Trichloroethane	U	ug/L	1	0.34	NA	2/9/2014	2/9/2014	WQ	1	NA	5.0	NA	SW8260B	NALC1863					
C020914MBKA	C020914MBKA	ORG 124-48-1	Dibromochloromethane	U	ug/L	5	0.30	NA	2/9/2014	2/9/2014	WQ	1	NA	5.0	NA	SW8260B	NALC1863					
C020914MBKA	C020914MBKA	ORG 106-93-4	1,2-Dibromoethane	U	ug/L	2	0.26	NA	2/9/2014	2/9/2014	WQ	1	NA	5.0	NA	SW8260B	NALC1863					
C020914MBKA	C020914MBKA	ORG 591-78-6	2-Hexanone	U	ug/L	2	0.69	NA	2/9/2014	2/9/2014	WQ	1	NA	5.0	NA	SW8260B	NALC1863					
C020914MBKA	C020914MBKA	ORG 100-41-4	Ethylbenzene	U	ug/L	1	0.25	NA	2/9/2014	2/9/2014	WQ	1	NA	5.0	NA	SW8260B	NALC1863					
C020914MBKA	C020914MBKA	ORG 108-90-7	Chlorobenzene	U	ug/L	1	0.28	NA	2/9/2014	2/9/2014	WQ	1	NA	5.0	NA	SW8260B	NALC1863					
C020914MBKA	C020914MBKA	ORG 630-20-6	1,1,1,2-Tetrachloroethane	U	ug/L	2	0.19	NA	2/9/2014	2/9/2014	WQ	1	NA	5.0	NA	SW8260B	NALC1863					
C020914MBKA	C020914MBKA	ORG XYLMP	p&m-Xylene	U	ug/L	2	p.26	NA	2/9/2014	2/9/2014	WQ	1	NA	5.0	NA	SW8260B	NALC1863					
C020914MBKA	C020914MBKA	ORG 95-47-6	o-Xylene	U	ug/L	1	0.13	NA	2/9/2014	2/9/2014	WQ	1	NA	5.0	NA	SW8260B	NALC1863					
C020914MBKA	C020914MBKA	ORG 100-42-5	Styrene	U	ug/L	1	0.20	NA	2/9/2014	2/9/2014	WQ	1	NA	5.0	NA	SW8260B	NALC1863					
C020914MBKA	C020914MBKA	ORG 75-25-2	Bromoform	U	ug/L	2	0.47	NA	2/9/2014	2/9/2014	WQ	1	NA	5.0	NA	SW8260B	NALC1863					
C020914MBKA	C020914MBKA	ORG 98-82-8	Isopropylbenzene	U	ug/L	2	0.20	NA	2/9/2014	2/9/2014	WQ	1	NA	5.0	NA	SW8260B	NALC1863					
C020914MBKA	C020914MBKA	ORG 103-65-1	n-Propylbenzene	U	ug/L	2	0.27	NA	2/9/2014	2/9/2014	WQ	1	NA	5.0	NA	SW8260B	NALC1863					
C020914MBKA	C020914MBKA	ORG 79-34-5	1,1,2,2-Tetrachloroethane	U	ug/L	2	0.29	NA	2/9/2014	2/9/2014	WQ	1	NA	5.0	NA	SW8260B	NALC1863					

FINAL ANALYTICAL REPORT

Republic Services
 12976 St. Charles Rock Rd.
 Bridgeton, MO 63044
 ATTN: Craig Almanza

Project #: NAL13-026
 Project Site: **Bridgeton Landfill**

Analytical results meet the requirements of NELAC Standards. The results reported apply solely to the sample analyzed and all results are reported on a dry weight basis unless stated otherwise. Any questions concerning this report should be directed to Scott D. Wall, President.

B = Analyte is found in the associated blank as well as in the sample.
D = Compound identified in an analysis at a secondary dilution factor.
E = Compound's concentration exceeds the calibration range of the instrument at this dilution.
X = Estimated value, some aspect of the test relative to this compound did not meet QC criteria. See batch narrative for explanation.
J = Estimated value, compound meets the identification criteria but the result is less than the limit of quantitation but greater than the MDL.
M = Matrix assessment, QC analyses parameter exceeded control limits.
U = Non-detect
 * NAL is not certified for these compound by NELAC.

Lab ID:	Sample ID:	CAS #	ANALYTES	Results	QC	Units	RDL	MDL	Sample Date	Prep. Date	Analysis Date	Matrix	Dil.	Weight(g)	Vol.(ml)	% Solid	Method	Data file	Spike	% Rec	% RPD	Parent
C020914MBKA	C020914MBKA	ORG 96-18-4	1,2,3-Trichloropropane		U	ug/L	2	0.29	NA	2/9/2014	2/9/2014	WQ	1	NA	5.0	NA	SW8260B	NALC1863				
C020914MBKA	C020914MBKA	ORG 108-67-8	1,3,5-Trimethylbenzene		U	ug/L	2	0.20	NA	2/9/2014	2/9/2014	WQ	1	NA	5.0	NA	SW8260B	NALC1863				
C020914MBKA	C020914MBKA	ORG 98-06-6	tert-Butylbenzene		U	ug/L	2	0.33	NA	2/9/2014	2/9/2014	WQ	1	NA	5.0	NA	SW8260B	NALC1863				
C020914MBKA	C020914MBKA	ORG 95-63-6	1,2,4-Trimethylbenzene		U	ug/L	2	0.20	NA	2/9/2014	2/9/2014	WQ	1	NA	5.0	NA	SW8260B	NALC1863				
C020914MBKA	C020914MBKA	ORG 135-98-8	sec-Butylbenzene		U	ug/L	2	0.32	NA	2/9/2014	2/9/2014	WQ	1	NA	5.0	NA	SW8260B	NALC1863				
C020914MBKA	C020914MBKA	ORG 541-73-1	1,3-Dichlorobenzene		U	ug/L	2	0.22	NA	2/9/2014	2/9/2014	WQ	1	NA	5.0	NA	SW8260B	NALC1863				
C020914MBKA	C020914MBKA	ORG 99-87-6	p-Isopropyltoluene		U	ug/L	2	0.25	NA	2/9/2014	2/9/2014	WQ	1	NA	5.0	NA	SW8260B	NALC1863				
C020914MBKA	C020914MBKA	ORG 106-46-7	1,4-Dichlorobenzene		U	ug/L	2	0.33	NA	2/9/2014	2/9/2014	WQ	1	NA	5.0	NA	SW8260B	NALC1863				
C020914MBKA	C020914MBKA	ORG 95-50-1	1,2-Dichlorobenzene		U	ug/L	2	0.26	NA	2/9/2014	2/9/2014	WQ	1	NA	5.0	NA	SW8260B	NALC1863				
C020914MBKA	C020914MBKA	ORG 104-51-8	n-Butylbenzene		U	ug/L	5	0.28	NA	2/9/2014	2/9/2014	WQ	1	NA	5.0	NA	SW8260B	NALC1863				
C020914MBKA	C020914MBKA	ORG 96-12-8	1,2-Dibromo-3-chloropropane		U	ug/L	5	1.59	NA	2/9/2014	2/9/2014	WQ	1	NA	5.0	NA	SW8260B	NALC1863				
C020914MBKA	C020914MBKA	ORG 87-68-3	Hexachlorobutadiene		U	ug/L	5	0.65	NA	2/9/2014	2/9/2014	WQ	1	NA	5.0	NA	SW8260B	NALC1863				
C020914MBKA	C020914MBKA	ORG 120-82-1	1,2,4-Trichlorobenzene		U	ug/L	5	0.28	NA	2/9/2014	2/9/2014	WQ	1	NA	5.0	NA	SW8260B	NALC1863				
C020914MBKA	C020914MBKA	ORG 91-20-3	Naphthalene		U	ug/L	5	0.56	NA	2/9/2014	2/9/2014	WQ	1	NA	5.0	NA	SW8260B	NALC1863				
C020914MBKA	C020914MBKA	ORG 87-61-6	1,2,3-Trichlorobenzene		U	ug/L	5	0.23	NA	2/9/2014	2/9/2014	WQ	1	NA	5.0	NA	SW8260B	NALC1863				
C020914MBKA	C020914MBKA	STD 1868-53-7	Dibromofluoromethane	52		ng			NA	2/9/2014	2/9/2014	WQ	1	NA	5.0	NA	SW8260B	NALC1863	50	104%		
C020914MBKA	C020914MBKA	STD 17060-07-0	1,2-Dichloroethane d4	55		ng			NA	2/9/2014	2/9/2014	WQ	1	NA	5.0	NA	SW8260B	NALC1863	50	110%		
C020914MBKA	C020914MBKA	STD 2037-26-5	Toluene d8	53		ng			NA	2/9/2014	2/9/2014	WQ	1	NA	5.0	NA	SW8260B	NALC1863	50	106%		
C020914MBKA	C020914MBKA	STD 460-00-4	Bromofluorobenzene	51		ng			NA	2/9/2014	2/9/2014	WQ	1	NA	5.0	NA	SW8260B	NALC1863	50	102%		

FINAL ANALYTICAL REPORT

Republic Services
12976 St. Charles Rock Rd.
Bridgeton, MO 63044
ATTN: Craig Almanza

Project #: NAL13-026

Project Site: Bridgeton Landfill

Analytical results meet the requirements of NELAC Standards. The results reported apply solely to the sample analyzed and all results are reported on a dry weight basis unless stated otherwise. Any questions concerning this report should be directed to Scott D. Wall, President.

B = Analyte is found in the associated blank as well as in the sample.

D = Compound identified in an analysis at a secondary dilution factor.

E = Compound's concentration exceeds the calibration range of the instrument at this dilution.

X = Estimated value, some aspect of the test relative to this compound did not meet QC criteria. See batch narrative for explanation.

J = Estimated value, compound meets the identification criteria but the result is less than the limit of quantitation but greater than the MDL.

M = Matrix assessment, QC analyses parameter exceeded control limits.

U = Non-detect

* NAL is not certified for these compound by NELAC.

Lab ID:	Sample ID:	CAS #	ANALYTES	Results	QC	Units	RDL	MDL	Sample Date	Prep. Date	Analysis Date	Matrix	Dil.	Weight(g)	Vol.(ml)	% Solid	Method	Data file	Spike	% Rec	% RPD	Parent
C020914ALCS	C020914ALCS	ORG 75-71-8	Dichlorodifluoromethane	56		ug/L	5	0.29	NA	2/9/2014	2/9/2014	WQ	1	NA	5.0	NA	SW8260B	NALC1864	50	112%		
C020914ALCS	C020914ALCS	ORG 74-87-3	Chloromethane	57		ug/L	5	0.43	NA	2/9/2014	2/9/2014	WQ	1	NA	5.0	NA	SW8260B	NALC1864	50	114%		
C020914ALCS	C020914ALCS	ORG 75-01-4	Vinyl chloride	57		ug/L	2	0.32	NA	2/9/2014	2/9/2014	WQ	1	NA	5.0	NA	SW8260B	NALC1864	50	114%		
C020914ALCS	C020914ALCS	ORG 74-83-9	Bromomethane	52		ug/L	5	0.50	NA	2/9/2014	2/9/2014	WQ	1	NA	5.0	NA	SW8260B	NALC1864	50	104%		
C020914ALCS	C020914ALCS	ORG 75-00-3	Chloroethane	52		ug/L	5	0.56	NA	2/9/2014	2/9/2014	WQ	1	NA	5.0	NA	SW8260B	NALC1864	50	104%		
C020914ALCS	C020914ALCS	ORG 75-69-4	Trichlorofluoromethane	130		ug/L	5	0.20	NA	2/9/2014	2/9/2014	WQ	1	NA	5.0	NA	SW8260B	NALC1864	50	260%		
C020914ALCS	C020914ALCS	ORG 75-35-4	1,1-Dichloroethene	45		ug/L	1	0.47	NA	2/9/2014	2/9/2014	WQ	1	NA	5.0	NA	SW8260B	NALC1864	50	90%		
C020914ALCS	C020914ALCS	ORG 75-09-2	Methylene chloride	44		ug/L	5	0.26	NA	2/9/2014	2/9/2014	WQ	1	NA	5.0	NA	SW8260B	NALC1864	50	88%		
C020914ALCS	C020914ALCS	ORG 67-64-1	Acetone	57		ug/L	10	1.56	NA	2/9/2014	2/9/2014	WQ	1	NA	5.0	NA	SW8260B	NALC1864	50	114%		
C020914ALCS	C020914ALCS	ORG 156-60-5	trans-1,2-Dichloroethene	42		ug/L	1	0.56	NA	2/9/2014	2/9/2014	WQ	1	NA	5.0	NA	SW8260B	NALC1864	50	84%		
C020914ALCS	C020914ALCS	ORG 1634-04-4	MTBE	52		ug/L	5	0.61	NA	2/9/2014	2/9/2014	WQ	1	NA	5.0	NA	SW8260B	NALC1864	50	104%		
C020914ALCS	C020914ALCS	ORG 75-34-3	1,1-Dichloroethane	45		ug/L	1	0.53	NA	2/9/2014	2/9/2014	WQ	1	NA	5.0	NA	SW8260B	NALC1864	50	90%		
C020914ALCS	C020914ALCS	ORG 156-59-2	cis-1,2-Dichloroethene	42		ug/L	1	0.32	NA	2/9/2014	2/9/2014	WQ	1	NA	5.0	NA	SW8260B	NALC1864	50	84%		
C020914ALCS	C020914ALCS	ORG 74-97-5	Bromochloromethane	44		ug/L	10	0.41	NA	2/9/2014	2/9/2014	WQ	1	NA	5.0	NA	SW8260B	NALC1864	50	88%		
C020914ALCS	C020914ALCS	ORG 67-66-3	Chloroform	44		ug/L	2	0.16	NA	2/9/2014	2/9/2014	WQ	1	NA	5.0	NA	SW8260B	NALC1864	50	88%		
C020914ALCS	C020914ALCS	ORG 71-55-6	1,1,1-Trichloroethane	49		ug/L	1	0.17	NA	2/9/2014	2/9/2014	WQ	1	NA	5.0	NA	SW8260B	NALC1864	50	98%		
C020914ALCS	C020914ALCS	ORG 78-93-3	2-Butanone	52		ug/L	1	0.81	NA	2/9/2014	2/9/2014	WQ	1	NA	5.0	NA	SW8260B	NALC1864	50	104%		
C020914ALCS	C020914ALCS	ORG 56-23-5	Carbon tetrachloride	49		ug/L	1	0.28	NA	2/9/2014	2/9/2014	WQ	1	NA	5.0	NA	SW8260B	NALC1864	50	98%		
C020914ALCS	C020914ALCS	ORG 71-43-2	Benzene	44		ug/L	1	0.14	NA	2/9/2014	2/9/2014	WQ	1	NA	5.0	NA	SW8260B	NALC1864	50	88%		
C020914ALCS	C020914ALCS	ORG 107-06-2	1,2-Dichloroethane	45		ug/L	1	0.20	NA	2/9/2014	2/9/2014	WQ	1	NA	5.0	NA	SW8260B	NALC1864	50	90%		
C020914ALCS	C020914ALCS	ORG 79-01-6	Trichloroethene	44		ug/L	1	0.36	NA	2/9/2014	2/9/2014	WQ	1	NA	5.0	NA	SW8260B	NALC1864	50	88%		
C020914ALCS	C020914ALCS	ORG 74-95-3	Dibromomethane	46		ug/L	2	0.32	NA	2/9/2014	2/9/2014	WQ	1	NA	5.0	NA	SW8260B	NALC1864	50	92%		
C020914ALCS	C020914ALCS	ORG 78-87-5	1,2-Dichloropropane	46		ug/L	1	0.18	NA	2/9/2014	2/9/2014	WQ	1	NA	5.0	NA	SW8260B	NALC1864	50	92%		
C020914ALCS	C020914ALCS	ORG 75-27-4	Bromodichloromethane	50		ug/L	2	0.12	NA	2/9/2014	2/9/2014	WQ	1	NA	5.0	NA	SW8260B	NALC1864	50	100%		
C020914ALCS	C020914ALCS	ORG 10061-01-5	cis-1,3-Dichloropropene	56		ug/L	1	0.25	NA	2/9/2014	2/9/2014	WQ	1	NA	5.0	NA	SW8260B	NALC1864	50	112%		
C020914ALCS	C020914ALCS	ORG 108-88-3	Toluene	50		ug/L	1	0.21	NA	2/9/2014	2/9/2014	WQ	1	NA	5.0	NA	SW8260B	NALC1864	50	100%		
C020914ALCS	C020914ALCS	ORG 108-10-1	4-Methyl-2-pentanone	54		ug/L	5	0.74	NA	2/9/2014	2/9/2014	WQ	1	NA	5.0	NA	SW8260B	NALC1864	50	108%		
C020914ALCS	C020914ALCS	ORG 10061-02-6	trans-1,3-Dichloropropene	61		ug/L	1	0.31	NA	2/9/2014	2/9/2014	WQ	1	NA	5.0	NA	SW8260B	NALC1864	50	122%		
C020914ALCS	C020914ALCS	ORG 127-18-4	Tetrachloroethene	40		ug/L	1	0.49	NA	2/9/2014	2/9/2014	WQ	1	NA	5.0	NA	SW8260B	NALC1864	50	80%		
C020914ALCS	C020914ALCS	ORG 79-00-5	1,1,1,2-Trichloroethane	47		ug/L	1	0.34	NA	2/9/2014	2/9/2014	WQ	1	NA	5.0	NA	SW8260B	NALC1864	50	94%		
C020914ALCS	C020914ALCS	ORG 124-48-1	Dibromochloromethane	49		ug/L	5	0.30	NA	2/9/2014	2/9/2014	WQ	1	NA	5.0	NA	SW8260B	NALC1864	50	98%		
C020914ALCS	C020914ALCS	ORG 106-93-4	1,2-Dibromoethane	50		ug/L	2	0.26	NA	2/9/2014	2/9/2014	WQ	1	NA	5.0	NA	SW8260B	NALC1864	50	100%		
C020914ALCS	C020914ALCS	ORG 591-78-6	2-Hexanone	62		ug/L	2	0.69	NA	2/9/2014	2/9/2014	WQ	1	NA	5.0	NA	SW8260B	NALC1864	50	124%		
C020914ALCS	C020914ALCS	ORG 100-41-4	Ethylbenzene	50		ug/L	1	0.25	NA	2/9/2014	2/9/2014	WQ	1	NA	5.0	NA	SW8260B	NALC1864	50	100%		
C020914ALCS	C020914ALCS	ORG 108-90-7	Chlorobenzene	46		ug/L	1	0.28	NA	2/9/2014	2/9/2014	WQ	1	NA	5.0	NA	SW8260B	NALC1864	50	92%		
C020914ALCS	C020914ALCS	ORG 630-20-6	1,1,1,2-Tetrachloroethane	49		ug/L	2	0.19	NA	2/9/2014	2/9/2014	WQ	1	NA	5.0	NA	SW8260B	NALC1864	50	98%		
C020914ALCS	C020914ALCS	ORG XYLMP	p&m-Xylene	100		ug/L	2	0.26	NA	2/9/2014	2/9/2014	WQ	1	NA	5.0	NA	SW8260B	NALC1864	100	100%		
C020914ALCS	C020914ALCS	ORG 95-47-6	o-Xylene	51		ug/L	1	0.13	NA	2/9/2014	2/9/2014	WQ	1	NA	5.0	NA	SW8260B	NALC1864	50	102%		
C020914ALCS	C020914ALCS	ORG 100-42-5	Styrene	53		ug/L	1	0.20	NA	2/9/2014	2/9/2014	WQ	1	NA	5.0	NA	SW8260B	NALC1864	50	106%		
C020914ALCS	C020914ALCS	ORG 75-25-2	Bromoform	46		ug/L	2	0.47	NA	2/9/2014	2/9/2014	WQ	1	NA	5.0	NA	SW8260B	NALC1864	50	92%		
C020914ALCS	C020914ALCS	ORG 98-82-8	Isopropylbenzene	53		ug/L	2	0.20	NA	2/9/2014	2/9/2014	WQ	1	NA	5.0	NA	SW8260B	NALC1864	50	106%		
C020914ALCS	C020914ALCS	ORG 103-65-1	n-Propylbenzene	53		ug/L	2	0.27	NA	2/9/2014	2/9/2014	WQ	1	NA	5.0	NA	SW8260B	NALC1864	50	106%		
C020914ALCS	C020914ALCS	ORG 79-34-5	1,1,2,2-Tetrachloroethane	46		ug/L	2	0.29	NA	2/9/2014	2/9/2014	WQ	1	NA	5.0	NA	SW8260B	NALC1864	50	92%		

FINAL ANALYTICAL REPORT

Republic Services
 12976 St. Charles Rock Rd.
 Bridgeton, MO 63044
 ATTN: Craig Almanza

Project #: NAL13-026
 Project Site: **Bridgeton Landfill**

Analytical results meet the requirements of NELAC Standards. The results reported apply solely to the sample analyzed and all results are reported on a dry weight basis unless stated otherwise. Any questions concerning this report should be directed to Scott D. Wall, President.

- B** = Analyte is found in the associated blank as well as in the sample.
 - D** = Compound identified in an analysis at a secondary dilution factor.
 - E** = Compound's concentration exceeds the calibration range of the instrument at this dilution.
 - X** = Estimated value, some aspect of the test relative to this compound did not meet QC criteria. See batch narrative for explanation.
 - J** = Estimated value, compound meets the identification criteria but the result is less than the limit of quantitation but greater than the MDL.
 - M** = Matrix assessment, QC analyses parameter exceeded control limits.
 - U** = Non-detect
- * NAL is not certified for these compound by NELAC.

Lab ID:	Sample ID:	CAS #	ANALYTES	Results	QC	Units	RDL	MDL	Sample Date	Prep. Date	Analysis Date	Matrix	Dil.	Weight(g)	Vol.(ml)	% Solid	Method	Data file	Spike	% Rec	% RPD	Parent
C020914ALCS	C020914ALCS	ORG 96-18-4	1,2,3-Trichloropropane	45		ug/L	2	0.29	NA	2/9/2014	2/9/2014	WQ	1	NA	5.0	NA	SW8260B	NALC1864	50	90%		
C020914ALCS	C020914ALCS	ORG 108-67-8	1,3,5-Trimethylbenzene	54		ug/L	2	0.20	NA	2/9/2014	2/9/2014	WQ	1	NA	5.0	NA	SW8260B	NALC1864	50	108%		
C020914ALCS	C020914ALCS	ORG 98-06-6	tert-Butylbenzene	59		ug/L	2	0.33	NA	2/9/2014	2/9/2014	WQ	1	NA	5.0	NA	SW8260B	NALC1864	50	118%		
C020914ALCS	C020914ALCS	ORG 95-63-6	1,2,4-Trimethylbenzene	55		ug/L	2	0.20	NA	2/9/2014	2/9/2014	WQ	1	NA	5.0	NA	SW8260B	NALC1864	50	110%		
C020914ALCS	C020914ALCS	ORG 135-98-8	sec-Butylbenzene	56		ug/L	2	0.32	NA	2/9/2014	2/9/2014	WQ	1	NA	5.0	NA	SW8260B	NALC1864	50	112%		
C020914ALCS	C020914ALCS	ORG 541-73-1	1,3-Dichlorobenzene	50		ug/L	2	0.22	NA	2/9/2014	2/9/2014	WQ	1	NA	5.0	NA	SW8260B	NALC1864	50	100%		
C020914ALCS	C020914ALCS	ORG 99-87-6	p-Isopropyltoluene	56		ug/L	2	0.25	NA	2/9/2014	2/9/2014	WQ	1	NA	5.0	NA	SW8260B	NALC1864	50	112%		
C020914ALCS	C020914ALCS	ORG 106-46-7	1,4-Dichlorobenzene	48		ug/L	2	0.33	NA	2/9/2014	2/9/2014	WQ	1	NA	5.0	NA	SW8260B	NALC1864	50	96%		
C020914ALCS	C020914ALCS	ORG 95-50-1	1,2-Dichlorobenzene	51		ug/L	2	0.26	NA	2/9/2014	2/9/2014	WQ	1	NA	5.0	NA	SW8260B	NALC1864	50	102%		
C020914ALCS	C020914ALCS	ORG 104-51-8	n-Butylbenzene	61		ug/L	5	0.28	NA	2/9/2014	2/9/2014	WQ	1	NA	5.0	NA	SW8260B	NALC1864	50	122%		
C020914ALCS	C020914ALCS	ORG 96-12-8	1,2-Dibromo-3-chloropropane	51		ug/L	5	1.59	NA	2/9/2014	2/9/2014	WQ	1	NA	5.0	NA	SW8260B	NALC1864	50	102%		
C020914ALCS	C020914ALCS	ORG 87-68-3	Hexachlorobutadiene	61		ug/L	5	0.65	NA	2/9/2014	2/9/2014	WQ	1	NA	5.0	NA	SW8260B	NALC1864	50	122%		
C020914ALCS	C020914ALCS	ORG 120-82-1	1,2,4-Trichlorobenzene	60		ug/L	5	0.28	NA	2/9/2014	2/9/2014	WQ	1	NA	5.0	NA	SW8260B	NALC1864	50	120%		
C020914ALCS	C020914ALCS	ORG 91-20-3	Naphthalene	55		ug/L	5	0.56	NA	2/9/2014	2/9/2014	WQ	1	NA	5.0	NA	SW8260B	NALC1864	50	110%		
C020914ALCS	C020914ALCS	ORG 87-61-6	1,2,3-Trichlorobenzene	55		ug/L	5	0.23	NA	2/9/2014	2/9/2014	WQ	1	NA	5.0	NA	SW8260B	NALC1864	50	110%		
C020914ALCS	C020914ALCS	STD 1868-53-7	Dibromofluoromethane	46		ng			NA	2/9/2014	2/9/2014	WQ	1	NA	5.0	NA	SW8260B	NALC1864	50	92%		
C020914ALCS	C020914ALCS	STD 17060-07-0	1,2-Dichloroethane d4	48		ng			NA	2/9/2014	2/9/2014	WQ	1	NA	5.0	NA	SW8260B	NALC1864	50	96%		
C020914ALCS	C020914ALCS	STD 2037-26-5	Toluene d8	51		ng			NA	2/9/2014	2/9/2014	WQ	1	NA	5.0	NA	SW8260B	NALC1864	50	102%		
C020914ALCS	C020914ALCS	STD 460-00-4	Bromofluorobenzene	48		ng			NA	2/9/2014	2/9/2014	WQ	1	NA	5.0	NA	SW8260B	NALC1864	50	96%		



New Age/Landmark
Mobile Laboratory Services

160 Veterans Blvd. • South Haven, Michigan 49090
Tel: 888-685-1628 • mobilelabs@nevagelandmark.com

FINAL ANALYTICAL REPORT

Republic Services
12976 St. Charles Rock Rd.
Bridgeton, MO 63044
ATTN: Craig Almanza

Project #: NAL13-026

Project Site: Bridgeton Landfill

Analytical results meet the requirements of NELAC Standards. The results reported apply solely to the sample analyzed and all results are reported on a dry weight basis unless stated otherwise. Any questions concerning this report should be directed to Scott D. Wall, President.

B = Analyte is found in the associated blank as well as in the sample.

D = Compound identified in an analysis at a secondary dilution factor.

E = Compound's concentration exceeds the calibration range of the instrument at this dilution.

X = Estimated value, some aspect of the test relative to this compound did not meet QC criteria. See batch narrative for explanation.

J = Estimated value, compound meets the identification criteria but the result is less than the limit of quantitation but greater than the MDL.

M = Matrix assessment, QC analyses parameter exceeded control limits.

U = Non-detect

* NAL is not certified for these compound by NELAC.

Lab ID:	Sample ID:	CAS #	ANALYTES	Results	QC	Units	RDL	MDL	Sample Date	Prep. Date	Analysis Date	Matrix	Dil.	Weight(g)	Vol.(ml)	% Solid	Method	Data file	Spike	% Rec	% RPD	Parent
C020914ALCD	C020914ALCD	ORG 75-71-8	Dichlorodifluoromethane	50		ug/L	5	0.29	NA	2/9/2014	2/9/2014	WQ	1	NA	5.0	NA	SW8260B	NALC1874	50	100%	11%	
C020914ALCD	C020914ALCD	ORG 74-87-3	Chloromethane	52		ug/L	5	0.43	NA	2/9/2014	2/9/2014	WQ	1	NA	5.0	NA	SW8260B	NALC1874	50	104%	9%	
C020914ALCD	C020914ALCD	ORG 75-01-4	Vinyl chloride	50		ug/L	2	0.32	NA	2/9/2014	2/9/2014	WQ	1	NA	5.0	NA	SW8260B	NALC1874	50	100%	13%	
C020914ALCD	C020914ALCD	ORG 74-83-9	Bromomethane	48		ug/L	5	0.50	NA	2/9/2014	2/9/2014	WQ	1	NA	5.0	NA	SW8260B	NALC1874	50	96%	8%	
C020914ALCD	C020914ALCD	ORG 75-00-3	Chloroethane	47		ug/L	5	0.56	NA	2/9/2014	2/9/2014	WQ	1	NA	5.0	NA	SW8260B	NALC1874	50	94%	10%	
C020914ALCD	C020914ALCD	ORG 75-69-4	Trichlorofluoromethane	130		ug/L	5	0.20	NA	2/9/2014	2/9/2014	WQ	1	NA	5.0	NA	SW8260B	NALC1874	50	260%	0%	
C020914ALCD	C020914ALCD	ORG 75-35-4	1,1-Dichloroethene	42		ug/L	1	0.47	NA	2/9/2014	2/9/2014	WQ	1	NA	5.0	NA	SW8260B	NALC1874	50	84%	7%	
C020914ALCD	C020914ALCD	ORG 75-09-2	Methylene chloride	41		ug/L	5	0.26	NA	2/9/2014	2/9/2014	WQ	1	NA	5.0	NA	SW8260B	NALC1874	50	82%	7%	
C020914ALCD	C020914ALCD	ORG 67-64-1	Acetone	48		ug/L	10	1.56	NA	2/9/2014	2/9/2014	WQ	1	NA	5.0	NA	SW8260B	NALC1874	50	96%	17%	
C020914ALCD	C020914ALCD	ORG 156-60-5	trans-1,2-Dichloroethene	41		ug/L	1	0.56	NA	2/9/2014	2/9/2014	WQ	1	NA	5.0	NA	SW8260B	NALC1874	50	82%	2%	
C020914ALCD	C020914ALCD	ORG 1634-04-4	MTBE	50		ug/L	5	0.61	NA	2/9/2014	2/9/2014	WQ	1	NA	5.0	NA	SW8260B	NALC1874	50	100%	4%	
C020914ALCD	C020914ALCD	ORG 75-34-3	1,1-Dichloroethane	42		ug/L	1	0.53	NA	2/9/2014	2/9/2014	WQ	1	NA	5.0	NA	SW8260B	NALC1874	50	84%	7%	
C020914ALCD	C020914ALCD	ORG 156-59-2	cis-1,2-Dichloroethene	41		ug/L	1	0.32	NA	2/9/2014	2/9/2014	WQ	1	NA	5.0	NA	SW8260B	NALC1874	50	82%	2%	
C020914ALCD	C020914ALCD	ORG 74-97-5	Bromochloromethane	42		ug/L	10	0.41	NA	2/9/2014	2/9/2014	WQ	1	NA	5.0	NA	SW8260B	NALC1874	50	84%	5%	
C020914ALCD	C020914ALCD	ORG 67-66-3	Chloroform	42		ug/L	2	0.16	NA	2/9/2014	2/9/2014	WQ	1	NA	5.0	NA	SW8260B	NALC1874	50	84%	5%	
C020914ALCD	C020914ALCD	ORG 71-55-6	1,1,1-Trichloroethane	47		ug/L	1	0.17	NA	2/9/2014	2/9/2014	WQ	1	NA	5.0	NA	SW8260B	NALC1874	50	94%	4%	
C020914ALCD	C020914ALCD	ORG 78-93-3	2-Butanone	44		ug/L	1	0.81	NA	2/9/2014	2/9/2014	WQ	1	NA	5.0	NA	SW8260B	NALC1874	50	88%	17%	
C020914ALCD	C020914ALCD	ORG 56-23-5	Carbon tetrachloride	42		ug/L	1	0.28	NA	2/9/2014	2/9/2014	WQ	1	NA	5.0	NA	SW8260B	NALC1874	50	94%	4%	
C020914ALCD	C020914ALCD	ORG 71-43-2	Benzene	42		ug/L	1	0.14	NA	2/9/2014	2/9/2014	WQ	1	NA	5.0	NA	SW8260B	NALC1874	50	84%	5%	
C020914ALCD	C020914ALCD	ORG 107-06-2	1,2-Dichloroethane	43		ug/L	1	0.20	NA	2/9/2014	2/9/2014	WQ	1	NA	5.0	NA	SW8260B	NALC1874	50	86%	5%	
C020914ALCD	C020914ALCD	ORG 79-01-6	Trichloroethene	42		ug/L	1	0.36	NA	2/9/2014	2/9/2014	WQ	1	NA	5.0	NA	SW8260B	NALC1874	50	84%	5%	
C020914ALCD	C020914ALCD	ORG 74-95-3	Dibromomethane	44		ug/L	2	0.32	NA	2/9/2014	2/9/2014	WQ	1	NA	5.0	NA	SW8260B	NALC1874	50	88%	4%	
C020914ALCD	C020914ALCD	ORG 78-87-5	1,2-Dichloropropane	44		ug/L	1	0.18	NA	2/9/2014	2/9/2014	WQ	1	NA	5.0	NA	SW8260B	NALC1874	50	88%	4%	
C020914ALCD	C020914ALCD	ORG 75-27-4	Bromodichloromethane	48		ug/L	2	0.12	NA	2/9/2014	2/9/2014	WQ	1	NA	5.0	NA	SW8260B	NALC1874	50	96%	4%	
C020914ALCD	C020914ALCD	ORG 10061-01-5	cis-1,3-Dichloropropene	55		ug/L	1	0.25	NA	2/9/2014	2/9/2014	WQ	1	NA	5.0	NA	SW8260B	NALC1874	50	110%	2%	
C020914ALCD	C020914ALCD	ORG 108-88-3	Toluene	48		ug/L	1	0.21	NA	2/9/2014	2/9/2014	WQ	1	NA	5.0	NA	SW8260B	NALC1874	50	96%	4%	
C020914ALCD	C020914ALCD	ORG 108-10-1	4-Methyl-2-pentanone	49		ug/L	5	0.74	NA	2/9/2014	2/9/2014	WQ	1	NA	5.0	NA	SW8260B	NALC1874	50	98%	10%	
C020914ALCD	C020914ALCD	ORG 10061-02-6	trans-1,3-Dichloropropene	59		ug/L	1	0.31	NA	2/9/2014	2/9/2014	WQ	1	NA	5.0	NA	SW8260B	NALC1874	50	118%	3%	
C020914ALCD	C020914ALCD	ORG 127-18-4	Tetrachloroethene	39		ug/L	1	0.49	NA	2/9/2014	2/9/2014	WQ	1	NA	5.0	NA	SW8260B	NALC1874	50	78%	3%	
C020914ALCD	C020914ALCD	ORG 79-00-5	1,1,1,2-Trichloroethane	44		ug/L	1	0.34	NA	2/9/2014	2/9/2014	WQ	1	NA	5.0	NA	SW8260B	NALC1874	50	88%	7%	
C020914ALCD	C020914ALCD	ORG 124-48-1	Dibromochloromethane	46		ug/L	5	0.30	NA	2/9/2014	2/9/2014	WQ	1	NA	5.0	NA	SW8260B	NALC1874	50	92%	6%	
C020914ALCD	C020914ALCD	ORG 106-93-4	1,2-Dibromoethane	47		ug/L	2	0.26	NA	2/9/2014	2/9/2014	WQ	1	NA	5.0	NA	SW8260B	NALC1874	50	94%	6%	
C020914ALCD	C020914ALCD	ORG 591-78-6	2-Hexanone	47		ug/L	2	0.69	NA	2/9/2014	2/9/2014	WQ	1	NA	5.0	NA	SW8260B	NALC1874	50	94%	28%	
C020914ALCD	C020914ALCD	ORG 100-41-4	Ethylbenzene	48		ug/L	1	0.25	NA	2/9/2014	2/9/2014	WQ	1	NA	5.0	NA	SW8260B	NALC1874	50	96%	4%	
C020914ALCD	C020914ALCD	ORG 108-90-7	Chlorobenzene	45		ug/L	1	0.28	NA	2/9/2014	2/9/2014	WQ	1	NA	5.0	NA	SW8260B	NALC1874	50	90%	2%	
C020914ALCD	C020914ALCD	ORG 630-20-6	1,1,1,2-Tetrachloroethane	48		ug/L	2	0.19	NA	2/9/2014	2/9/2014	WQ	1	NA	5.0	NA	SW8260B	NALC1874	50	96%	2%	
C020914ALCD	C020914ALCD	ORG XYLMP	p&m-Xylene	98		ug/L	2	0.26	NA	2/9/2014	2/9/2014	WQ	1	NA	5.0	NA	SW8260B	NALC1874	100	98%	2%	
C020914ALCD	C020914ALCD	ORG 95-47-6	o-Xylene	49		ug/L	1	0.13	NA	2/9/2014	2/9/2014	WQ	1	NA	5.0	NA	SW8260B	NALC1874	50	98%	4%	
C020914ALCD	C020914ALCD	ORG 100-42-5	Styrene	51		ug/L	1	0.20	NA	2/9/2014	2/9/2014	WQ	1	NA	5.0	NA	SW8260B	NALC1874	50	102%	4%	
C020914ALCD	C020914ALCD	ORG 75-25-2	Bromoform	44		ug/L	2	0.47	NA	2/9/2014	2/9/2014	WQ	1	NA	5.0	NA	SW8260B	NALC1874	50	88%	4%	
C020914ALCD	C020914ALCD	ORG 98-82-8	Isopropylbenzene	52		ug/L	2	0.20	NA	2/9/2014	2/9/2014	WQ	1	NA	5.0	NA	SW8260B	NALC1874	50	104%	2%	
C020914ALCD	C020914ALCD	ORG 103-65-1	n-Propylbenzene	51		ug/L	2	0.27	NA	2/9/2014	2/9/2014	WQ	1	NA	5.0	NA	SW8260B	NALC1874	50	102%	4%	
C020914ALCD	C020914ALCD	ORG 79-34-5	1,1,2,2-Tetrachloroethane	43		ug/L	2	0.29	NA	2/9/2014	2/9/2014	WQ	1	NA	5.0	NA	SW8260B	NALC1874	50	86%	7%	

FINAL ANALYTICAL REPORT

Republic Services
 12976 St. Charles Rock Rd.
 Bridgeton, MO 63044
 ATTN: Craig Almanza

Project #: NAL13-026

Project Site: **Bridgeton Landfill**

Analytical results meet the requirements of NELAC Standards. The results reported apply solely to the sample analyzed and all results are reported on a dry weight basis unless stated otherwise. Any questions concerning this report should be directed to Scott D. Wall, President.

B = Analyte is found in the associated blank as well as in the sample.

D = Compound identified in an analysis at a secondary dilution factor.

E = Compound's concentration exceeds the calibration range of the instrument at this dilution.

X = Estimated value, some aspect of the test relative to this compound did not meet QC criteria. See batch narrative for explanation.

J = Estimated value, compound meets the identification criteria but the result is less than the limit of quantitation but greater than the MDL.

M = Matrix assessment, QC analyses parameter exceeded control limits.

U = Non-detect

* NAL is not certified for these compound by NELAC.

Lab ID:	Sample ID:	CAS #	ANALYTES	Results	QC	Units	RDL	MDL	Sample Date	Prep. Date	Analysis Date	Matrix	Dil.	Weight(g)	Vol.(ml)	% Solid	Method	Data file	Spike	% Rec	% RPD	Parent
C020914ALCD	C020914ALCD	ORG 96-18-4	1,2,3-Trichloropropane	44		ug/L	2	0.29	NA	2/9/2014	2/9/2014	WQ	1	NA	5.0	NA	SW8260B	NALC1874	50	88%	2%	
C020914ALCD	C020914ALCD	ORG 108-67-8	1,3,5-Trimethylbenzene	52		ug/L	2	0.20	NA	2/9/2014	2/9/2014	WQ	1	NA	5.0	NA	SW8260B	NALC1874	50	104%	4%	
C020914ALCD	C020914ALCD	ORG 98-06-6	tert-Butylbenzene	58		ug/L	2	0.33	NA	2/9/2014	2/9/2014	WQ	1	NA	5.0	NA	SW8260B	NALC1874	50	116%	2%	
C020914ALCD	C020914ALCD	ORG 95-63-6	1,2,4-Trimethylbenzene	53		ug/L	2	0.20	NA	2/9/2014	2/9/2014	WQ	1	NA	5.0	NA	SW8260B	NALC1874	50	106%	4%	
C020914ALCD	C020914ALCD	ORG 135-98-8	sec-Butylbenzene	55		ug/L	2	0.32	NA	2/9/2014	2/9/2014	WQ	1	NA	5.0	NA	SW8260B	NALC1874	50	110%	2%	
C020914ALCD	C020914ALCD	ORG 541-73-1	1,3-Dichlorobenzene	50		ug/L	2	0.22	NA	2/9/2014	2/9/2014	WQ	1	NA	5.0	NA	SW8260B	NALC1874	50	100%	0%	
C020914ALCD	C020914ALCD	ORG 99-87-6	p-Isopropyltoluene	55		ug/L	2	0.25	NA	2/9/2014	2/9/2014	WQ	1	NA	5.0	NA	SW8260B	NALC1874	50	110%	2%	
C020914ALCD	C020914ALCD	ORG 106-46-7	1,4-Dichlorobenzene	47		ug/L	2	0.33	NA	2/9/2014	2/9/2014	WQ	1	NA	5.0	NA	SW8260B	NALC1874	50	94%	2%	
C020914ALCD	C020914ALCD	ORG 95-50-1	1,2-Dichlorobenzene	49		ug/L	2	0.26	NA	2/9/2014	2/9/2014	WQ	1	NA	5.0	NA	SW8260B	NALC1874	50	98%	4%	
C020914ALCD	C020914ALCD	ORG 104-51-8	n-Butylbenzene	58		ug/L	5	0.28	NA	2/9/2014	2/9/2014	WQ	1	NA	5.0	NA	SW8260B	NALC1874	50	116%	5%	
C020914ALCD	C020914ALCD	ORG 96-12-8	1,2-Dibromo-3-chloropropane	48		ug/L	5	1.59	NA	2/9/2014	2/9/2014	WQ	1	NA	5.0	NA	SW8260B	NALC1874	50	96%	6%	
C020914ALCD	C020914ALCD	ORG 87-68-3	Hexachlorobutadiene	60		ug/L	5	0.65	NA	2/9/2014	2/9/2014	WQ	1	NA	5.0	NA	SW8260B	NALC1874	50	120%	2%	
C020914ALCD	C020914ALCD	ORG 120-82-1	1,2,4-Trichlorobenzene	56		ug/L	5	0.28	NA	2/9/2014	2/9/2014	WQ	1	NA	5.0	NA	SW8260B	NALC1874	50	112%	7%	
C020914ALCD	C020914ALCD	ORG 91-20-3	Naphthalene	49		ug/L	5	0.56	NA	2/9/2014	2/9/2014	WQ	1	NA	5.0	NA	SW8260B	NALC1874	50	98%	12%	
C020914ALCD	C020914ALCD	ORG 87-61-6	1,2,3-Trichlorobenzene	51		ug/L	5	0.23	NA	2/9/2014	2/9/2014	WQ	1	NA	5.0	NA	SW8260B	NALC1874	50	102%	8%	
C020914ALCD	C020914ALCD	STD 1868-53-7	Dibromofluoromethane	46		ng			NA	2/9/2014	2/9/2014	WQ	1	NA	5.0	NA	SW8260B	NALC1874	50	92%	0%	
C020914ALCD	C020914ALCD	STD 17060-07-0	1,2-Dichloroethane d4	46		ng			NA	2/9/2014	2/9/2014	WQ	1	NA	5.0	NA	SW8260B	NALC1874	50	92%	4%	
C020914ALCD	C020914ALCD	STD 2037-26-5	Toluene d8	49		ng			NA	2/9/2014	2/9/2014	WQ	1	NA	5.0	NA	SW8260B	NALC1874	50	98%	4%	
C020914ALCD	C020914ALCD	STD 460-00-4	Bromofluorobenzene	47		ng			NA	2/9/2014	2/9/2014	WQ	1	NA	5.0	NA	SW8260B	NALC1874	50	94%	2%	



New Age/Landmark
Mobile Laboratory Services

160 Veterans Blvd. • South Haven, Michigan 49090
 Tel: 888-685-1628 • mobilelabs@nevagelandmark.com

FINAL ANALYTICAL REPORT

Republic Services
 12976 St. Charles Rock Rd.
 Bridgeton, MO 63044
 ATTN: Craig Almanza

Project #: NAL13-026
 Project Site: Bridgeton Landfill

Analytical results meet the requirements of NELAC Standards. The results reported apply solely to the sample analyzed and all results are reported on a dry weight basis unless stated otherwise. Any questions concerning this report should be directed to Scott D. Wall, President.

B = Analyte is found in the associated blank as well as in the sample.
D = Compound identified in an analysis at a secondary dilution factor.
E = Compound's concentration exceeds the calibration range of the instrument at this dilution.
X = Estimated value, some aspect of the test relative to this compound did not meet QC criteria. See batch narrative for explanation.
J = Estimated value, compound meets the identification criteria but the result is less than the limit of quantitation but greater than the MDL.
M = Matrix assessment, QC analyses parameter exceeded control limits.
U = Non-detect
 * NAL is not certified for these compound by NELAC.

Lab ID:	Sample ID:	CAS #	ANALYTES	Results	QC	Units	RDL	MDL	Sample Date	Prep. Date	Analysis Date	Matrix	Dil.	Weight(g)	Vol.(ml)	% Solid	Method	Data file	Spike	% Rec	% RPD	Parent
NAL13026-1069MS	316-214R4	ORG 75-71-8	Dichlorodifluoromethane	5700		ug/L	500	29.28	2/9/2014	2/9/2014	2/9/2014	WG	100	NA	5.0	NA	SW8260B	NALC1875	5000	114%		
NAL13026-1069MS	316-214R4	ORG 74-87-3	Chloromethane	5600		ug/L	500	43.07	2/9/2014	2/9/2014	2/9/2014	WG	100	NA	5.0	NA	SW8260B	NALC1875	5000	112%		
NAL13026-1069MS	316-214R4	ORG 75-01-4	Vinyl chloride	5500		ug/L	200	31.86	2/9/2014	2/9/2014	2/9/2014	WG	100	NA	5.0	NA	SW8260B	NALC1875	5000	110%		
NAL13026-1069MS	316-214R4	ORG 74-83-9	Bromomethane	5600		ug/L	500	50.04	2/9/2014	2/9/2014	2/9/2014	WG	100	NA	5.0	NA	SW8260B	NALC1875	5000	112%		
NAL13026-1069MS	316-214R4	ORG 75-00-3	Chloroethane	5800		ug/L	500	55.61	2/9/2014	2/9/2014	2/9/2014	WG	100	NA	5.0	NA	SW8260B	NALC1875	5000	116%		
NAL13026-1069MS	316-214R4	ORG 75-69-4	Trichlorofluoromethane	15000		ug/L	500	19.65	2/9/2014	2/9/2014	2/9/2014	WG	100	NA	5.0	NA	SW8260B	NALC1875	5000	300%		
NAL13026-1069MS	316-214R4	ORG 75-35-4	1,1-Dichloroethene	4600		ug/L	100	47.11	2/9/2014	2/9/2014	2/9/2014	WG	100	NA	5.0	NA	SW8260B	NALC1875	5000	92%		
NAL13026-1069MS	316-214R4	ORG 75-09-2	Methylene chloride	4500		ug/L	500	26.46	2/9/2014	2/9/2014	2/9/2014	WG	100	NA	5.0	NA	SW8260B	NALC1875	5000	90%		
NAL13026-1069MS	316-214R4	ORG 67-64-1	Acetone	110000		ug/L	1000	155.61	2/9/2014	2/9/2014	2/9/2014	WG	100	NA	5.0	NA	SW8260B	NALC1875	5000	200%		100000
NAL13026-1069MS	316-214R4	ORG 156-60-5	trans-1,2-Dichloroethene	4500		ug/L	100	55.61	2/9/2014	2/9/2014	2/9/2014	WG	100	NA	5.0	NA	SW8260B	NALC1875	5000	90%		
NAL13026-1069MS	316-214R4	ORG 1634-04-4	MTBE	5500		ug/L	500	61.18	2/9/2014	2/9/2014	2/9/2014	WG	100	NA	5.0	NA	SW8260B	NALC1875	5000	110%		
NAL13026-1069MS	316-214R4	ORG 75-34-3	1,1-Dichloroethane	4700		ug/L	100	52.66	2/9/2014	2/9/2014	2/9/2014	WG	100	NA	5.0	NA	SW8260B	NALC1875	5000	94%		
NAL13026-1069MS	316-214R4	ORG 156-59-2	cis-1,2-Dichloroethene	4600		ug/L	100	32.11	2/9/2014	2/9/2014	2/9/2014	WG	100	NA	5.0	NA	SW8260B	NALC1875	5000	92%		
NAL13026-1069MS	316-214R4	ORG 74-97-5	Bromochloromethane	4300		ug/L	1000	41.37	2/9/2014	2/9/2014	2/9/2014	WG	100	NA	5.0	NA	SW8260B	NALC1875	5000	86%		
NAL13026-1069MS	316-214R4	ORG 67-66-3	Chloroform	4600		ug/L	200	15.73	2/9/2014	2/9/2014	2/9/2014	WG	100	NA	5.0	NA	SW8260B	NALC1875	5000	92%		
NAL13026-1069MS	316-214R4	ORG 71-55-6	1,1,1-Trichloroethane	5300		ug/L	100	16.65	2/9/2014	2/9/2014	2/9/2014	WG	100	NA	5.0	NA	SW8260B	NALC1875	5000	106%		
NAL13026-1069MS	316-214R4	ORG 78-93-3	2-Butanone	50000		ug/L	100	81.18	2/9/2014	2/9/2014	2/9/2014	WG	100	NA	5.0	NA	SW8260B	NALC1875	5000	60%		47000
NAL13026-1069MS	316-214R4	ORG 56-23-5	Carbon tetrachloride	5300		ug/L	100	27.64	2/9/2014	2/9/2014	2/9/2014	WG	100	NA	5.0	NA	SW8260B	NALC1875	5000	106%		
NAL13026-1069MS	316-214R4	ORG 71-43-2	Benzene	4700		ug/L	100	13.53	2/9/2014	2/9/2014	2/9/2014	WG	100	NA	5.0	NA	SW8260B	NALC1875	5000	92%		93
NAL13026-1069MS	316-214R4	ORG 107-06-2	1,2-Dichloroethane	4800		ug/L	100	20.01	2/9/2014	2/9/2014	2/9/2014	WG	100	NA	5.0	NA	SW8260B	NALC1875	5000	96%		
NAL13026-1069MS	316-214R4	ORG 79-01-6	Trichloroethene	4700		ug/L	100	36.33	2/9/2014	2/9/2014	2/9/2014	WG	100	NA	5.0	NA	SW8260B	NALC1875	5000	94%		
NAL13026-1069MS	316-214R4	ORG 74-95-3	Dibromomethane	4800		ug/L	200	32.20	2/9/2014	2/9/2014	2/9/2014	WG	100	NA	5.0	NA	SW8260B	NALC1875	5000	96%		
NAL13026-1069MS	316-214R4	ORG 78-87-5	1,2-Dichloropropane	4900		ug/L	100	18.17	2/9/2014	2/9/2014	2/9/2014	WG	100	NA	5.0	NA	SW8260B	NALC1875	5000	98%		
NAL13026-1069MS	316-214R4	ORG 75-27-4	Bromodichloromethane	4300		ug/L	200	11.58	2/9/2014	2/9/2014	2/9/2014	WG	100	NA	5.0	NA	SW8260B	NALC1875	5000	86%		
NAL13026-1069MS	316-214R4	ORG 10061-01-5	cis-1,3-Dichloropropene	5300		ug/L	100	25.01	2/9/2014	2/9/2014	2/9/2014	WG	100	NA	5.0	NA	SW8260B	NALC1875	5000	106%		
NAL13026-1069MS	316-214R4	ORG 108-88-3	Toluene	4600		ug/L	100	20.96	2/9/2014	2/9/2014	2/9/2014	WG	100	NA	5.0	NA	SW8260B	NALC1875	5000	86%		280
NAL13026-1069MS	316-214R4	ORG 108-10-1	4-Methyl-2-pentanone	7800		ug/L	500	74.00	2/9/2014	2/9/2014	2/9/2014	WG	100	NA	5.0	NA	SW8260B	NALC1875	5000	102%		2700
NAL13026-1069MS	316-214R4	ORG 10061-02-6	trans-1,3-Dichloropropene	5200		ug/L	100	31.15	2/9/2014	2/9/2014	2/9/2014	WG	100	NA	5.0	NA	SW8260B	NALC1875	5000	104%		
NAL13026-1069MS	316-214R4	ORG 127-18-4	Tetrachloroethene	3600		ug/L	100	48.56	2/9/2014	2/9/2014	2/9/2014	WG	100	NA	5.0	NA	SW8260B	NALC1875	5000	72%		
NAL13026-1069MS	316-214R4	ORG 79-00-5	1,1,2-Trichloroethane	4800		ug/L	100	34.28	2/9/2014	2/9/2014	2/9/2014	WG	100	NA	5.0	NA	SW8260B	NALC1875	5000	96%		
NAL13026-1069MS	316-214R4	ORG 124-48-1	Dibromochloromethane	4500		ug/L	500	29.90	2/9/2014	2/9/2014	2/9/2014	WG	100	NA	5.0	NA	SW8260B	NALC1875	5000	90%		
NAL13026-1069MS	316-214R4	ORG 106-93-4	1,2-Dibromoethane	4500		ug/L	200	26.49	2/9/2014	2/9/2014	2/9/2014	WG	100	NA	5.0	NA	SW8260B	NALC1875	5000	90%		
NAL13026-1069MS	316-214R4	ORG 591-78-6	2-Hexanone	14000		ug/L	200	68.90	2/9/2014	2/9/2014	2/9/2014	WG	100	NA	5.0	NA	SW8260B	NALC1875	5000	96%		9200
NAL13026-1069MS	316-214R4	ORG 100-41-4	Ethylbenzene	5400		ug/L	100	25.38	2/9/2014	2/9/2014	2/9/2014	WG	100	NA	5.0	NA	SW8260B	NALC1875	5000	86%		1100
NAL13026-1069MS	316-214R4	ORG 108-90-7	Chlorobenzene	4200		ug/L	100	27.52	2/9/2014	2/9/2014	2/9/2014	WG	100	NA	5.0	NA	SW8260B	NALC1875	5000	84%		
NAL13026-1069MS	316-214R4	ORG 630-20-6	1,1,1,2-Tetrachloroethane	4200		ug/L	200	19.28	2/9/2014	2/9/2014	2/9/2014	WG	100	NA	5.0	NA	SW8260B	NALC1875	5000	84%		
NAL13026-1069MS	316-214R4	ORG XYLMP	p&m-Xylene	12000		ug/L	200	26.14	2/9/2014	2/9/2014	2/9/2014	WG	100	NA	5.0	NA	SW8260B	NALC1875	10000	91%		2900
NAL13026-1069MS	316-214R4	ORG 95-47-6	o-Xylene	6400		ug/L	100	12.90	2/9/2014	2/9/2014	2/9/2014	WG	100	NA	5.0	NA	SW8260B	NALC1875	5000	94%		1700
NAL13026-1069MS	316-214R4	ORG 100-42-5	Styrene	5100		ug/L	100	20.23	2/9/2014	2/9/2014	2/9/2014	WG	100	NA	5.0	NA	SW8260B	NALC1875	5000	97%		230
NAL13026-1069MS	316-214R4	ORG 75-25-2	Bromoform	4100		ug/L	200	46.83	2/9/2014	2/9/2014	2/9/2014	WG	100	NA	5.0	NA	SW8260B	NALC1875	5000	82%		
NAL13026-1069MS	316-214R4	ORG 98-82-8	Isopropylbenzene	5800		ug/L	200	20.48	2/9/2014	2/9/2014	2/9/2014	WG	100	NA	5.0	NA	SW8260B	NALC1875	5000	99%		860
NAL13026-1069MS	316-214R4	ORG 103-65-1	n-Propylbenzene	5600		ug/L	200	27.00	2/9/2014	2/9/2014	2/9/2014	WG	100	NA	5.0	NA	SW8260B	NALC1875	5000	96%		800
NAL13026-1069MS	316-214R4	ORG 79-34-5	1,1,2,2-Tetrachloroethane	4000		ug/L	200	29.16	2/9/2014	2/9/2014	2/9/2014	WG	100	NA	5.0	NA	SW8260B	NALC1875	5000	80%		

FINAL ANALYTICAL REPORT

Republic Services
 12976 St. Charles Rock Rd.
 Bridgeton, MO 63044
 ATTN: Craig Almanza

Project #: NAL13-026

Project Site: Bridgeton Landfill

Analytical results meet the requirements of NELAC Standards. The results reported apply solely to the sample analyzed and all results are reported on a dry weight basis unless stated otherwise. Any questions concerning this report should be directed to Scott D. Wall, President.

B = Analyte is found in the associated blank as well as in the sample.

D = Compound identified in an analysis at a secondary dilution factor.

E = Compound's concentration exceeds the calibration range of the instrument at this dilution.

X = Estimated value, some aspect of the test relative to this compound did not meet QC criteria. See batch narrative for explanation.

J = Estimated value, compound meets the identification criteria but the result is less than the limit of quantitation but greater than the MDL.

M = Matrix assessment, QC analyses parameter exceeded control limits.

U = Non-detect

* NAL is not certified for these compound by NELAC.

Lab ID:	Sample ID:	CAS #	ANALYTES	Results	QC	Units	RDL	MDL	Sample Date	Prep. Date	Analysis Date	Matrix	Dil.	Weight(g)	Vol.(ml)	% Solid	Method	Data file	Spike	% Rec	% RPD	Parent
NAL13026-1069MS	316-214R4	ORG 96-18-4	1,2,3-Trichloropropane	4200		ug/L	200	29.47	2/9/2014	2/9/2014	2/9/2014	WG	100	NA	5.0	NA	SW8260B	NALC1875	5000	84%		
NAL13026-1069MS	316-214R4	ORG 108-67-8	1,3,5-Trimethylbenzene	6400		ug/L	200	20.03	2/9/2014	2/9/2014	2/9/2014	WG	100	NA	5.0	NA	SW8260B	NALC1875	5000	96%		1600
NAL13026-1069MS	316-214R4	ORG 98-06-6	tert-Butylbenzene	5800		ug/L	200	32.61	2/9/2014	2/9/2014	2/9/2014	WG	100	NA	5.0	NA	SW8260B	NALC1875	5000	116%		
NAL13026-1069MS	316-214R4	ORG 95-63-6	1,2,4-Trimethylbenzene	12000		ug/L	200	20.03	2/9/2014	2/9/2014	2/9/2014	WG	100	NA	5.0	NA	SW8260B	NALC1875	5000	96%		7200
NAL13026-1069MS	316-214R4	ORG 135-98-8	sec-Butylbenzene	5700		ug/L	200	32.34	2/9/2014	2/9/2014	2/9/2014	WG	100	NA	5.0	NA	SW8260B	NALC1875	5000	110%		190
NAL13026-1069MS	316-214R4	ORG 541-73-1	1,3-Dichlorobenzene	4800		ug/L	200	22.21	2/9/2014	2/9/2014	2/9/2014	WG	100	NA	5.0	NA	SW8260B	NALC1875	5000	96%		
NAL13026-1069MS	316-214R4	ORG 99-87-6	p-Isopropyltoluene	30000		ug/L	200	25.48	2/9/2014	2/9/2014	2/9/2014	WG	100	NA	5.0	NA	SW8260B	NALC1875	5000	40%		28000
NAL13026-1069MS	316-214R4	ORG 106-46-7	1,4-Dichlorobenzene	9700		ug/L	200	33.03	2/9/2014	2/9/2014	2/9/2014	WG	100	NA	5.0	NA	SW8260B	NALC1875	5000	76%		5900
NAL13026-1069MS	316-214R4	ORG 95-50-1	1,2-Dichlorobenzene	4900		ug/L	200	26.38	2/9/2014	2/9/2014	2/9/2014	WG	100	NA	5.0	NA	SW8260B	NALC1875	5000	98%		
NAL13026-1069MS	316-214R4	ORG 104-51-8	n-Butylbenzene	6600		ug/L	500	27.81	2/9/2014	2/9/2014	2/9/2014	WG	100	NA	5.0	NA	SW8260B	NALC1875	5000	122%		480
NAL13026-1069MS	316-214R4	ORG 96-12-8	1,2-Dibromo-3-chloropropane	5700		ug/L	500	159.11	2/9/2014	2/9/2014	2/9/2014	WG	100	NA	5.0	NA	SW8260B	NALC1875	5000	114%		
NAL13026-1069MS	316-214R4	ORG 87-68-3	Hexachlorobutadiene	5500		ug/L	500	65.42	2/9/2014	2/9/2014	2/9/2014	WG	100	NA	5.0	NA	SW8260B	NALC1875	5000	110%		
NAL13026-1069MS	316-214R4	ORG 120-82-1	1,2,4-Trichlorobenzene	6200		ug/L	500	27.63	2/9/2014	2/9/2014	2/9/2014	WG	100	NA	5.0	NA	SW8260B	NALC1875	5000	124%		
NAL13026-1069MS	316-214R4	ORG 91-20-3	Naphthalene	10000		ug/L	500	56.04	2/9/2014	2/9/2014	2/9/2014	WG	100	NA	5.0	NA	SW8260B	NALC1875	5000	112%		4400
NAL13026-1069MS	316-214R4	ORG 87-61-6	1,2,3-Trichlorobenzene	5500		ug/L	500	23.28	2/9/2014	2/9/2014	2/9/2014	WG	100	NA	5.0	NA	SW8260B	NALC1875	5000	110%		
NAL13026-1069MS	316-214R4	STD 1868-53-7	Dibromofluoromethane	50		ng			2/9/2014	2/9/2014	2/9/2014	WG	100	NA	5.0	NA	SW8260B	NALC1875	50	100%		
NAL13026-1069MS	316-214R4	STD 17060-07-0	1,2-Dichloroethane d4	52		ng			2/9/2014	2/9/2014	2/9/2014	WG	100	NA	5.0	NA	SW8260B	NALC1875	50	104%		
NAL13026-1069MS	316-214R4	STD 2037-26-5	Toluene d8	49		ng			2/9/2014	2/9/2014	2/9/2014	WG	100	NA	5.0	NA	SW8260B	NALC1875	50	98%		
NAL13026-1069MS	316-214R4	STD 460-00-4	Bromofluorobenzene	49		ng			2/9/2014	2/9/2014	2/9/2014	WG	100	NA	5.0	NA	SW8260B	NALC1875	50	98%		

FINAL ANALYTICAL REPORT

Republic Services
 12976 St. Charles Rock Rd.
 Bridgeton, MO 63044
 ATTN: Craig Almanza

Project #: NAL13-026

Project Site: **Bridgeton Landfill**

Analytical results meet the requirements of NELAC Standards. The results reported apply solely to the sample analyzed and all results are reported on a dry weight basis unless stated otherwise. Any questions concerning this report should be directed to Scott D. Wall, President.

B = Analyte is found in the associated blank as well as in the sample.

D = Compound identified in an analysis at a secondary dilution factor.

E = Compound's concentration exceeds the calibration range of the instrument at this dilution.

X = Estimated value, some aspect of the test relative to this compound did not meet QC criteria. See batch narrative for explanation.

J = Estimated value, compound meets the identification criteria but the result is less than the limit of quantitation but greater than the MDL.

M = Matrix assessment, QC analyses parameter exceeded control limits.

U = Non-detect

* NAL is not certified for these compound by NELAC.

Lab ID:	Sample ID:	CAS #	ANALYTES	Results	QC	Units	RDL	MDL	Sample Date	Prep. Date	Analysis Date	Matrix	Dil.	Weight(g)	Vol.(ml)	% Solid	Method	Data file	Spike	% Rec	% RPD	Parent
NAL13026-1069MSD	316-214R4	ORG 96-18-4	1,2,3-Trichloropropane	4200		ug/L	200	29.47	2/9/2014	2/9/2014	2/9/2014	WG	100	NA	5.0	NA	SW8260B	NALC1876	5000	84%	0%	0
NAL13026-1069MSD	316-214R4	ORG 108-67-8	1,3,5-Trimethylbenzene	6400		ug/L	200	20.03	2/9/2014	2/9/2014	2/9/2014	WG	100	NA	5.0	NA	SW8260B	NALC1876	5000	96%	0%	1600
NAL13026-1069MSD	316-214R4	ORG 98-06-6	tert-Butylbenzene	5800		ug/L	200	32.61	2/9/2014	2/9/2014	2/9/2014	WG	100	NA	5.0	NA	SW8260B	NALC1876	5000	116%	0%	0
NAL13026-1069MSD	316-214R4	ORG 95-63-6	1,2,4-Trimethylbenzene	12000		ug/L	200	20.03	2/9/2014	2/9/2014	2/9/2014	WG	100	NA	5.0	NA	SW8260B	NALC1876	5000	96%	0%	7200
NAL13026-1069MSD	316-214R4	ORG 135-98-8	sec-Butylbenzene	5700		ug/L	200	32.34	2/9/2014	2/9/2014	2/9/2014	WG	100	NA	5.0	NA	SW8260B	NALC1876	5000	110%	0%	190
NAL13026-1069MSD	316-214R4	ORG 541-73-1	1,3-Dichlorobenzene	4900		ug/L	200	22.21	2/9/2014	2/9/2014	2/9/2014	WG	100	NA	5.0	NA	SW8260B	NALC1876	5000	98%	2%	0
NAL13026-1069MSD	316-214R4	ORG 99-87-6	p-Isopropyltoluene	29000		ug/L	200	25.48	2/9/2014	2/9/2014	2/9/2014	WG	100	NA	5.0	NA	SW8260B	NALC1876	5000	20%	3%	28000
NAL13026-1069MSD	316-214R4	ORG 106-46-7	1,4-Dichlorobenzene	9700		ug/L	200	33.03	2/9/2014	2/9/2014	2/9/2014	WG	100	NA	5.0	NA	SW8260B	NALC1876	5000	76%	0%	5900
NAL13026-1069MSD	316-214R4	ORG 95-50-1	1,2-Dichlorobenzene	4900		ug/L	200	26.38	2/9/2014	2/9/2014	2/9/2014	WG	100	NA	5.0	NA	SW8260B	NALC1876	5000	98%	0%	0
NAL13026-1069MSD	316-214R4	ORG 104-51-8	n-Butylbenzene	6600		ug/L	500	27.81	2/9/2014	2/9/2014	2/9/2014	WG	100	NA	5.0	NA	SW8260B	NALC1876	5000	122%	0%	480
NAL13026-1069MSD	316-214R4	ORG 96-12-8	1,2-Dibromo-3-chloropropane	5500		ug/L	500	159.11	2/9/2014	2/9/2014	2/9/2014	WG	100	NA	5.0	NA	SW8260B	NALC1876	5000	110%	4%	0
NAL13026-1069MSD	316-214R4	ORG 87-68-3	Hexachlorobutadiene	5300		ug/L	500	65.42	2/9/2014	2/9/2014	2/9/2014	WG	100	NA	5.0	NA	SW8260B	NALC1876	5000	106%	4%	0
NAL13026-1069MSD	316-214R4	ORG 120-82-1	1,2,4-Trichlorobenzene	6200		ug/L	500	27.63	2/9/2014	2/9/2014	2/9/2014	WG	100	NA	5.0	NA	SW8260B	NALC1876	5000	124%	0%	0
NAL13026-1069MSD	316-214R4	ORG 91-20-3	Naphthalene	9900		ug/L	500	56.04	2/9/2014	2/9/2014	2/9/2014	WG	100	NA	5.0	NA	SW8260B	NALC1876	5000	110%	1%	4400
NAL13026-1069MSD	316-214R4	ORG 87-61-6	1,2,3-Trichlorobenzene	5500		ug/L	500	23.28	2/9/2014	2/9/2014	2/9/2014	WG	100	NA	5.0	NA	SW8260B	NALC1876	5000	110%	0%	0
NAL13026-1069MSD	316-214R4	STD 1868-53-7	Dibromofluoromethane	50		ng			2/9/2014	2/9/2014	2/9/2014	WG	100	NA	5.0	NA	SW8260B	NALC1876	50	100%	0%	0
NAL13026-1069MSD	316-214R4	STD 17060-07-0	1,2-Dichloroethane d4	50		ng			2/9/2014	2/9/2014	2/9/2014	WG	100	NA	5.0	NA	SW8260B	NALC1876	50	100%	4%	0
NAL13026-1069MSD	316-214R4	STD 2037-26-5	Toluene d8	48		ng			2/9/2014	2/9/2014	2/9/2014	WG	100	NA	5.0	NA	SW8260B	NALC1876	50	96%	2%	0
NAL13026-1069MSD	316-214R4	STD 460-00-4	Bromofluorobenzene	50		ng			2/9/2014	2/9/2014	2/9/2014	WG	100	NA	5.0	NA	SW8260B	NALC1876	50	100%	2%	0



New Age/Landmark
Mobile Laboratory Services

160 Veterans Blvd. • South Haven, Michigan 49090
 Tel: 888-685-1628 • mobilelabs@nevagelandmark.com

FINAL ANALYTICAL REPORT

Republic Services
 12976 St. Charles Rock Rd.
 Bridgeton, MO 63044
 ATTN: Craig Almanza

Project #: NAL13-026
 Project Site: Bridgeton Landfill

Analytical results meet the requirements of NELAC Standards. The results reported apply solely to the sample analyzed and all results are reported on a dry weight basis unless stated otherwise. Any questions concerning this report should be directed to Scott D. Wall, President.

- B** = Analyte is found in the associated blank as well as in the sample.
- D** = Compound identified in an analysis at a secondary dilution factor.
- E** = Compound's concentration exceeds the calibration range of the instrument at this dilution.
- X** = Estimated value, some aspect of the test relative to this compound did not meet QC criteria. See batch narrative for explanation.
- J** = Estimated value, compound meets the identification criteria but the result is less than the limit of quantitation but greater than the MDL.
- M** = Matrix assessment, QC analyses parameter exceeded control limits.
- U** = Non-detect
- * NAL is not certified for these compound by NELAC.

Lab ID:	Sample ID:	CAS #	ANALYTES	Results	QC	Units	RDL	MDL	Sample Date	Prep. Date	Analysis Date	Matrix	Dil.	Weight(g)	Vol.(ml)	% Solid	Method	Data file	Spike	% Rec	% RPD	Parent
NAL13026-1070	TB1-Tank 1	ORG 75-71-8	Dichlorodifluoromethane		U	ug/L	500	29.28	2/10/2014	2/10/2014	2/10/2014	WG	100	NA	5.0	NA	SW8260B	NALC1881				
NAL13026-1070	TB1-Tank 1	ORG 74-87-3	Chloromethane		U	ug/L	500	43.07	2/10/2014	2/10/2014	2/10/2014	WG	100	NA	5.0	NA	SW8260B	NALC1881				
NAL13026-1070	TB1-Tank 1	ORG 75-01-4	Vinyl chloride		U	ug/L	200	31.86	2/10/2014	2/10/2014	2/10/2014	WG	100	NA	5.0	NA	SW8260B	NALC1881				
NAL13026-1070	TB1-Tank 1	ORG 74-83-9	Bromomethane		U	ug/L	500	50.04	2/10/2014	2/10/2014	2/10/2014	WG	100	NA	5.0	NA	SW8260B	NALC1881				
NAL13026-1070	TB1-Tank 1	ORG 75-00-3	Chloroethane		U	ug/L	500	55.61	2/10/2014	2/10/2014	2/10/2014	WG	100	NA	5.0	NA	SW8260B	NALC1881				
NAL13026-1070	TB1-Tank 1	ORG 75-69-4	Trichlorofluoromethane		U	ug/L	500	19.65	2/10/2014	2/10/2014	2/10/2014	WG	100	NA	5.0	NA	SW8260B	NALC1881				
NAL13026-1070	TB1-Tank 1	ORG 75-35-4	1,1-Dichloroethene		U	ug/L	100	47.11	2/10/2014	2/10/2014	2/10/2014	WG	100	NA	5.0	NA	SW8260B	NALC1881				
NAL13026-1070	TB1-Tank 1	ORG 75-09-2	Methylene chloride		U	ug/L	500	26.46	2/10/2014	2/10/2014	2/10/2014	WG	100	NA	5.0	NA	SW8260B	NALC1881				
NAL13026-1070	TB1-Tank 1	ORG 67-64-1	Acetone	90000	D	ug/L	10000	1556.07	2/10/2014	2/10/2014	2/10/2014	WG	1000	NA	5.0	NA	SW8260B	NALC1885				
NAL13026-1070	TB1-Tank 1	ORG 156-60-5	trans-1,2-Dichloroethene		U	ug/L	100	55.61	2/10/2014	2/10/2014	2/10/2014	WG	100	NA	5.0	NA	SW8260B	NALC1881				
NAL13026-1070	TB1-Tank 1	ORG 1634-04-4	MTBE		U	ug/L	500	61.18	2/10/2014	2/10/2014	2/10/2014	WG	100	NA	5.0	NA	SW8260B	NALC1881				
NAL13026-1070	TB1-Tank 1	ORG 75-34-3	1,1-Dichloroethane		U	ug/L	100	52.66	2/10/2014	2/10/2014	2/10/2014	WG	100	NA	5.0	NA	SW8260B	NALC1881				
NAL13026-1070	TB1-Tank 1	ORG 156-59-2	cis-1,2-Dichloroethene		U	ug/L	100	32.11	2/10/2014	2/10/2014	2/10/2014	WG	100	NA	5.0	NA	SW8260B	NALC1881				
NAL13026-1070	TB1-Tank 1	ORG 74-97-5	Bromochloromethane		U	ug/L	200	41.37	2/10/2014	2/10/2014	2/10/2014	WG	100	NA	5.0	NA	SW8260B	NALC1881				
NAL13026-1070	TB1-Tank 1	ORG 67-66-3	Chloroform		U	ug/L	100	15.73	2/10/2014	2/10/2014	2/10/2014	WG	100	NA	5.0	NA	SW8260B	NALC1881				
NAL13026-1070	TB1-Tank 1	ORG 71-55-6	1,1,1-Trichloroethane		U	ug/L	100	16.65	2/10/2014	2/10/2014	2/10/2014	WG	100	NA	5.0	NA	SW8260B	NALC1881				
NAL13026-1070	TB1-Tank 1	ORG 78-93-3	2-Butanone	34000	D	ug/L	10000	811.80	2/10/2014	2/10/2014	2/10/2014	WG	1000	NA	5.0	NA	SW8260B	NALC1885				
NAL13026-1070	TB1-Tank 1	ORG 56-23-5	Carbon tetrachloride		U	ug/L	100	27.64	2/10/2014	2/10/2014	2/10/2014	WG	100	NA	5.0	NA	SW8260B	NALC1881				
NAL13026-1070	TB1-Tank 1	ORG 71-43-2	Benzene	39	J	ug/L	100	13.53	2/10/2014	2/10/2014	2/10/2014	WG	100	NA	5.0	NA	SW8260B	NALC1881				
NAL13026-1070	TB1-Tank 1	ORG 107-06-2	1,2-Dichloroethane		U	ug/L	100	20.01	2/10/2014	2/10/2014	2/10/2014	WG	100	NA	5.0	NA	SW8260B	NALC1881				
NAL13026-1070	TB1-Tank 1	ORG 79-01-6	Trichloroethene		U	ug/L	100	36.33	2/10/2014	2/10/2014	2/10/2014	WG	100	NA	5.0	NA	SW8260B	NALC1881				
NAL13026-1070	TB1-Tank 1	ORG 74-95-3	Dibromomethane		U	ug/L	200	32.20	2/10/2014	2/10/2014	2/10/2014	WG	100	NA	5.0	NA	SW8260B	NALC1881				
NAL13026-1070	TB1-Tank 1	ORG 78-87-5	1,2-Dichloropropane		U	ug/L	100	18.17	2/10/2014	2/10/2014	2/10/2014	WG	100	NA	5.0	NA	SW8260B	NALC1881				
NAL13026-1070	TB1-Tank 1	ORG 75-27-4	Bromodichloromethane		U	ug/L	200	11.58	2/10/2014	2/10/2014	2/10/2014	WG	100	NA	5.0	NA	SW8260B	NALC1881				
NAL13026-1070	TB1-Tank 1	ORG 10061-01-5	cis-1,3-Dichloropropene		U	ug/L	100	25.01	2/10/2014	2/10/2014	2/10/2014	WG	100	NA	5.0	NA	SW8260B	NALC1881				
NAL13026-1070	TB1-Tank 1	ORG 108-88-3	Toluene	47	J	ug/L	100	20.96	2/10/2014	2/10/2014	2/10/2014	WG	100	NA	5.0	NA	SW8260B	NALC1881				
NAL13026-1070	TB1-Tank 1	ORG 108-10-1	4-Methyl-2-pentanone	1600		ug/L	500	74.00	2/10/2014	2/10/2014	2/10/2014	WG	100	NA	5.0	NA	SW8260B	NALC1881				
NAL13026-1070	TB1-Tank 1	ORG 10061-02-6	trans-1,3-Dichloropropene		U	ug/L	100	31.15	2/10/2014	2/10/2014	2/10/2014	WG	100	NA	5.0	NA	SW8260B	NALC1881				
NAL13026-1070	TB1-Tank 1	ORG 127-18-4	Tetrachloroethene		UX-	ug/L	100	48.56	2/10/2014	2/10/2014	2/10/2014	WG	100	NA	5.0	NA	SW8260B	NALC1881				
NAL13026-1070	TB1-Tank 1	ORG 79-00-5	1,1,2-Trichloroethane		U	ug/L	100	34.28	2/10/2014	2/10/2014	2/10/2014	WG	100	NA	5.0	NA	SW8260B	NALC1881				
NAL13026-1070	TB1-Tank 1	ORG 124-48-1	Dibromochloromethane		U	ug/L	200	29.90	2/10/2014	2/10/2014	2/10/2014	WG	100	NA	5.0	NA	SW8260B	NALC1881				
NAL13026-1070	TB1-Tank 1	ORG 106-93-4	1,2-Dibromoethane		U	ug/L	200	26.49	2/10/2014	2/10/2014	2/10/2014	WG	100	NA	5.0	NA	SW8260B	NALC1881				
NAL13026-1070	TB1-Tank 1	ORG 591-78-6	2-Hexanone	4300		ug/L	500	68.90	2/10/2014	2/10/2014	2/10/2014	WG	100	NA	5.0	NA	SW8260B	NALC1881				
NAL13026-1070	TB1-Tank 1	ORG 100-41-4	Ethylbenzene	170		ug/L	100	25.38	2/10/2014	2/10/2014	2/10/2014	WG	100	NA	5.0	NA	SW8260B	NALC1881				
NAL13026-1070	TB1-Tank 1	ORG 108-90-7	Chlorobenzene		U	ug/L	100	27.52	2/10/2014	2/10/2014	2/10/2014	WG	100	NA	5.0	NA	SW8260B	NALC1881				
NAL13026-1070	TB1-Tank 1	ORG 630-20-6	1,1,1,2-Tetrachloroethane		U	ug/L	200	19.28	2/10/2014	2/10/2014	2/10/2014	WG	100	NA	5.0	NA	SW8260B	NALC1881				
NAL13026-1070	TB1-Tank 1	ORG XYLMP	p&m-Xylene	440		ug/L	200	26.14	2/10/2014	2/10/2014	2/10/2014	WG	100	NA	5.0	NA	SW8260B	NALC1881				
NAL13026-1070	TB1-Tank 1	ORG 95-47-6	o-Xylene	350		ug/L	100	12.90	2/10/2014	2/10/2014	2/10/2014	WG	100	NA	5.0	NA	SW8260B	NALC1881				
NAL13026-1070	TB1-Tank 1	ORG 100-42-5	Styrene	58	J	ug/L	100	20.23	2/10/2014	2/10/2014	2/10/2014	WG	100	NA	5.0	NA	SW8260B	NALC1881				
NAL13026-1070	TB1-Tank 1	ORG 75-25-2	Bromoform		U	ug/L	200	46.83	2/10/2014	2/10/2014	2/10/2014	WG	100	NA	5.0	NA	SW8260B	NALC1881				
NAL13026-1070	TB1-Tank 1	ORG 98-82-8	Isopropylbenzene	210		ug/L	200	20.48	2/10/2014	2/10/2014	2/10/2014	WG	100	NA	5.0	NA	SW8260B	NALC1881				
NAL13026-1070	TB1-Tank 1	ORG 103-65-1	n-Propylbenzene	220		ug/L	200	27.00	2/10/2014	2/10/2014	2/10/2014	WG	100	NA	5.0	NA	SW8260B	NALC1881				
NAL13026-1070	TB1-Tank 1	ORG 79-34-5	1,1,2,2-Tetrachloroethane		UX-	ug/L	200	29.16	2/10/2014	2/10/2014	2/10/2014	WG	100	NA	5.0	NA	SW8260B	NALC1881				



New Age/Landmark
Mobile Laboratory Services

160 Veterans Blvd. • South Haven, Michigan 49090
 Tel: 888-685-1628 • mobilelabs@nevagelandmark.com

FINAL ANALYTICAL REPORT

Republic Services
 12976 St. Charles Rock Rd.
 Bridgeton, MO 63044
 ATTN: Craig Almanza

Project #: NAL13-026
 Project Site: Bridgeton Landfill

Analytical results meet the requirements of NELAC Standards. The results reported apply solely to the sample analyzed and all results are reported on a dry weight basis unless stated otherwise. Any questions concerning this report should be directed to Scott D. Wall, President.

- B** = Analyte is found in the associated blank as well as in the sample.
- D** = Compound identified in an analysis at a secondary dilution factor.
- E** = Compound's concentration exceeds the calibration range of the instrument at this dilution.
- X** = Estimated value, some aspect of the test relative to this compound did not meet QC criteria. See batch narrative for explanation.
- J** = Estimated value, compound meets the identification criteria but the result is less than the limit of quantitation but greater than the MDL.
- M** = Matrix assessment, QC analyses parameter exceeded control limits.
- U** = Non-detect
- * NAL is not certified for these compound by NELAC.

Lab ID:	Sample ID:	CAS #	ANALYTES	Results	QC	Units	RDL	MDL	Sample Date	Prep. Date	Analysis Date	Matrix	Dil.	Weight(g)	Vol.(ml)	% Solid	Method	Data file	Spike	% Rec	% RPD	Parent
NAL13026-1070	TB1-Tank 1	ORG 96-18-4	1,2,3-Trichloropropane		UX-	ug/L	200	29.47	2/10/2014	2/10/2014	2/10/2014	WG	100	NA	5.0	NA	SW8260B	NALC1881				
NAL13026-1070	TB1-Tank 1	ORG 108-67-8	1,3,5-Trimethylbenzene	450		ug/L	200	20.03	2/10/2014	2/10/2014	2/10/2014	WG	100	NA	5.0	NA	SW8260B	NALC1881				
NAL13026-1070	TB1-Tank 1	ORG 98-06-6	tert-Butylbenzene		U	ug/L	200	32.61	2/10/2014	2/10/2014	2/10/2014	WG	100	NA	5.0	NA	SW8260B	NALC1881				
NAL13026-1070	TB1-Tank 1	ORG 95-63-6	1,2,4-Trimethylbenzene	2000		ug/L	200	20.03	2/10/2014	2/10/2014	2/10/2014	WG	100	NA	5.0	NA	SW8260B	NALC1881				
NAL13026-1070	TB1-Tank 1	ORG 135-98-8	sec-Butylbenzene	77	J	ug/L	200	32.34	2/10/2014	2/10/2014	2/10/2014	WG	100	NA	5.0	NA	SW8260B	NALC1881				
NAL13026-1070	TB1-Tank 1	ORG 541-73-1	1,3-Dichlorobenzene		U	ug/L	200	22.21	2/10/2014	2/10/2014	2/10/2014	WG	100	NA	5.0	NA	SW8260B	NALC1881				
NAL13026-1070	TB1-Tank 1	ORG 99-87-6	p-Isopropyltoluene	8800		ug/L	200	25.48	2/10/2014	2/10/2014	2/10/2014	WG	100	NA	5.0	NA	SW8260B	NALC1881				
NAL13026-1070	TB1-Tank 1	ORG 106-46-7	1,4-Dichlorobenzene	1700		ug/L	200	33.03	2/10/2014	2/10/2014	2/10/2014	WG	100	NA	5.0	NA	SW8260B	NALC1881				
NAL13026-1070	TB1-Tank 1	ORG 95-50-1	1,2-Dichlorobenzene		U	ug/L	200	26.38	2/10/2014	2/10/2014	2/10/2014	WG	100	NA	5.0	NA	SW8260B	NALC1881				
NAL13026-1070	TB1-Tank 1	ORG 104-51-8	n-Butylbenzene	140	J	ug/L	500	27.81	2/10/2014	2/10/2014	2/10/2014	WG	100	NA	5.0	NA	SW8260B	NALC1881				
NAL13026-1070	TB1-Tank 1	ORG 96-12-8	1,2-Dibromo-3-chloropropane		U	ug/L	500	159.11	2/10/2014	2/10/2014	2/10/2014	WG	100	NA	5.0	NA	SW8260B	NALC1881				
NAL13026-1070	TB1-Tank 1	ORG 87-68-3	Hexachlorobutadiene		U	ug/L	500	65.42	2/10/2014	2/10/2014	2/10/2014	WG	100	NA	5.0	NA	SW8260B	NALC1881				
NAL13026-1070	TB1-Tank 1	ORG 120-82-1	1,2,4-Trichlorobenzene		U	ug/L	500	27.63	2/10/2014	2/10/2014	2/10/2014	WG	100	NA	5.0	NA	SW8260B	NALC1881				
NAL13026-1070	TB1-Tank 1	ORG 91-20-3	Naphthalene	1800		ug/L	500	56.04	2/10/2014	2/10/2014	2/10/2014	WG	100	NA	5.0	NA	SW8260B	NALC1881				
NAL13026-1070	TB1-Tank 1	ORG 87-61-6	1,2,3-Trichlorobenzene		U	ug/L	500	23.28	2/10/2014	2/10/2014	2/10/2014	WG	100	NA	5.0	NA	SW8260B	NALC1881				
NAL13026-1070	TB1-Tank 1	STD 1868-53-7	Dibromofluoromethane	46		ng			2/10/2014	2/10/2014	2/10/2014	WG	100	NA	5.0	NA	SW8260B	NALC1881	50	92%		
NAL13026-1070	TB1-Tank 1	STD 17060-07-0	1,2-Dichloroethane d4	47		ng			2/10/2014	2/10/2014	2/10/2014	WG	100	NA	5.0	NA	SW8260B	NALC1881	50	94%		
NAL13026-1070	TB1-Tank 1	STD 2037-26-5	Toluene d8	47		ng			2/10/2014	2/10/2014	2/10/2014	WG	100	NA	5.0	NA	SW8260B	NALC1881	50	94%		
NAL13026-1070	TB1-Tank 1	STD 460-00-4	Bromofluorobenzene	50		ng			2/10/2014	2/10/2014	2/10/2014	WG	100	NA	5.0	NA	SW8260B	NALC1881	50	100%		



New Age/Landmark Mobile Laboratory Services

160 Veterans Blvd. • South Haven, Michigan 49090
Tel: 888-685-1628 • mobilelabs@nevagelandmark.com

FINAL ANALYTICAL REPORT

Republic Services
12976 St. Charles Rock Rd.
Bridgeton, MO 63044
ATTN: Craig Almanza

Project #: NAL13-026
Project Site: Bridgeton Landfill

Analytical results meet the requirements of NELAC Standards. The results reported apply solely to the sample analyzed and all results are reported on a dry weight basis unless stated otherwise. Any questions concerning this report should be directed to Scott D. Wall, President.

B = Analyte is found in the associated blank as well as in the sample.
D = Compound identified in an analysis at a secondary dilution factor.
E = Compound's concentration exceeds the calibration range of the instrument at this dilution.
X = Estimated value, some aspect of the test relative to this compound did not meet QC criteria. See batch narrative for explanation.
J = Estimated value, compound meets the identification criteria but the result is less than the limit of quantitation but greater than the MDL.
M = Matrix assessment, QC analyses parameter exceeded control limits.
U = Non-detect
 * NAL is not certified for these compound by NELAC.

Lab ID:	Sample ID:	CAS #	ANALYTES	Results	QC	Units	RDL	MDL	Sample Date	Prep. Date	Analysis Date	Matrix	Dil.	Weight(g)	Vol.(ml)	% Solid	Method	Data file	Spike	% Rec	% RPD	Parent
NAL13026-1071	TB1-Tank 2	ORG 75-71-8	Dichlorodifluoromethane		U	ug/L	500	29.28	2/10/2014	2/10/2014	2/10/2014	WG	100	NA	5.0	NA	SW8260B	NALC1882				
NAL13026-1071	TB1-Tank 2	ORG 74-87-3	Chloromethane		U	ug/L	500	43.07	2/10/2014	2/10/2014	2/10/2014	WG	100	NA	5.0	NA	SW8260B	NALC1882				
NAL13026-1071	TB1-Tank 2	ORG 75-01-4	Vinyl chloride		U	ug/L	200	31.86	2/10/2014	2/10/2014	2/10/2014	WG	100	NA	5.0	NA	SW8260B	NALC1882				
NAL13026-1071	TB1-Tank 2	ORG 74-83-9	Bromomethane		U	ug/L	500	50.04	2/10/2014	2/10/2014	2/10/2014	WG	100	NA	5.0	NA	SW8260B	NALC1882				
NAL13026-1071	TB1-Tank 2	ORG 75-00-3	Chloroethane		U	ug/L	500	55.61	2/10/2014	2/10/2014	2/10/2014	WG	100	NA	5.0	NA	SW8260B	NALC1882				
NAL13026-1071	TB1-Tank 2	ORG 75-69-4	Trichlorofluoromethane		U	ug/L	500	19.65	2/10/2014	2/10/2014	2/10/2014	WG	100	NA	5.0	NA	SW8260B	NALC1882				
NAL13026-1071	TB1-Tank 2	ORG 75-35-4	1,1-Dichloroethene		U	ug/L	100	47.11	2/10/2014	2/10/2014	2/10/2014	WG	100	NA	5.0	NA	SW8260B	NALC1882				
NAL13026-1071	TB1-Tank 2	ORG 75-09-2	Methylene chloride		U	ug/L	500	26.46	2/10/2014	2/10/2014	2/10/2014	WG	100	NA	5.0	NA	SW8260B	NALC1882				
NAL13026-1071	TB1-Tank 2	ORG 67-64-1	Acetone	68000	D	ug/L	10000	1556.07	2/10/2014	2/10/2014	2/10/2014	WG	1000	NA	5.0	NA	SW8260B	NALC1886				
NAL13026-1071	TB1-Tank 2	ORG 156-60-5	trans-1,2-Dichloroethene		U	ug/L	100	55.61	2/10/2014	2/10/2014	2/10/2014	WG	100	NA	5.0	NA	SW8260B	NALC1882				
NAL13026-1071	TB1-Tank 2	ORG 1634-04-4	MTBE		U	ug/L	500	61.18	2/10/2014	2/10/2014	2/10/2014	WG	100	NA	5.0	NA	SW8260B	NALC1882				
NAL13026-1071	TB1-Tank 2	ORG 75-34-3	1,1-Dichloroethane		U	ug/L	100	52.66	2/10/2014	2/10/2014	2/10/2014	WG	100	NA	5.0	NA	SW8260B	NALC1882				
NAL13026-1071	TB1-Tank 2	ORG 156-59-2	cis-1,2-Dichloroethene		U	ug/L	100	32.11	2/10/2014	2/10/2014	2/10/2014	WG	100	NA	5.0	NA	SW8260B	NALC1882				
NAL13026-1071	TB1-Tank 2	ORG 74-97-5	Bromochloromethane		U	ug/L	200	41.37	2/10/2014	2/10/2014	2/10/2014	WG	100	NA	5.0	NA	SW8260B	NALC1882				
NAL13026-1071	TB1-Tank 2	ORG 67-66-3	Chloroform		U	ug/L	100	15.73	2/10/2014	2/10/2014	2/10/2014	WG	100	NA	5.0	NA	SW8260B	NALC1882				
NAL13026-1071	TB1-Tank 2	ORG 71-55-6	1,1,1-Trichloroethane		U	ug/L	100	16.65	2/10/2014	2/10/2014	2/10/2014	WG	100	NA	5.0	NA	SW8260B	NALC1882				
NAL13026-1071	TB1-Tank 2	ORG 78-93-3	2-Butanone	26000	D	ug/L	10000	811.80	2/10/2014	2/10/2014	2/10/2014	WG	1000	NA	5.0	NA	SW8260B	NALC1886				
NAL13026-1071	TB1-Tank 2	ORG 56-23-5	Carbon tetrachloride		U	ug/L	100	27.64	2/10/2014	2/10/2014	2/10/2014	WG	100	NA	5.0	NA	SW8260B	NALC1882				
NAL13026-1071	TB1-Tank 2	ORG 71-43-2	Benzene		U	ug/L	100	13.53	2/10/2014	2/10/2014	2/10/2014	WG	100	NA	5.0	NA	SW8260B	NALC1882				
NAL13026-1071	TB1-Tank 2	ORG 107-06-2	1,2-Dichloroethane		U	ug/L	100	20.01	2/10/2014	2/10/2014	2/10/2014	WG	100	NA	5.0	NA	SW8260B	NALC1882				
NAL13026-1071	TB1-Tank 2	ORG 79-01-6	Trichloroethene		U	ug/L	100	36.33	2/10/2014	2/10/2014	2/10/2014	WG	100	NA	5.0	NA	SW8260B	NALC1882				
NAL13026-1071	TB1-Tank 2	ORG 74-95-3	Dibromomethane		U	ug/L	200	32.20	2/10/2014	2/10/2014	2/10/2014	WG	100	NA	5.0	NA	SW8260B	NALC1882				
NAL13026-1071	TB1-Tank 2	ORG 78-87-5	1,2-Dichloropropane		U	ug/L	100	18.17	2/10/2014	2/10/2014	2/10/2014	WG	100	NA	5.0	NA	SW8260B	NALC1882				
NAL13026-1071	TB1-Tank 2	ORG 75-27-4	Bromodichloromethane		U	ug/L	200	11.58	2/10/2014	2/10/2014	2/10/2014	WG	100	NA	5.0	NA	SW8260B	NALC1882				
NAL13026-1071	TB1-Tank 2	ORG 10061-01-5	cis-1,3-Dichloropropene		U	ug/L	100	25.01	2/10/2014	2/10/2014	2/10/2014	WG	100	NA	5.0	NA	SW8260B	NALC1882				
NAL13026-1071	TB1-Tank 2	ORG 108-88-3	Toluene		U	ug/L	100	20.96	2/10/2014	2/10/2014	2/10/2014	WG	100	NA	5.0	NA	SW8260B	NALC1882				
NAL13026-1071	TB1-Tank 2	ORG 108-10-1	4-Methyl-2-pentanone	960		ug/L	500	74.00	2/10/2014	2/10/2014	2/10/2014	WG	100	NA	5.0	NA	SW8260B	NALC1882				
NAL13026-1071	TB1-Tank 2	ORG 10061-02-6	trans-1,3-Dichloropropene		U	ug/L	100	31.15	2/10/2014	2/10/2014	2/10/2014	WG	100	NA	5.0	NA	SW8260B	NALC1882				
NAL13026-1071	TB1-Tank 2	ORG 127-18-4	Tetrachloroethene		UX-	ug/L	100	48.56	2/10/2014	2/10/2014	2/10/2014	WG	100	NA	5.0	NA	SW8260B	NALC1882				
NAL13026-1071	TB1-Tank 2	ORG 79-00-5	1,1,2-Trichloroethane		U	ug/L	100	34.28	2/10/2014	2/10/2014	2/10/2014	WG	100	NA	5.0	NA	SW8260B	NALC1882				
NAL13026-1071	TB1-Tank 2	ORG 124-48-1	Dibromochloromethane		U	ug/L	200	29.90	2/10/2014	2/10/2014	2/10/2014	WG	100	NA	5.0	NA	SW8260B	NALC1882				
NAL13026-1071	TB1-Tank 2	ORG 106-93-4	1,2-Dibromoethane		U	ug/L	200	26.49	2/10/2014	2/10/2014	2/10/2014	WG	100	NA	5.0	NA	SW8260B	NALC1882				
NAL13026-1071	TB1-Tank 2	ORG 591-78-6	2-Hexanone	3100		ug/L	500	68.90	2/10/2014	2/10/2014	2/10/2014	WG	100	NA	5.0	NA	SW8260B	NALC1882				
NAL13026-1071	TB1-Tank 2	ORG 100-41-4	Ethylbenzene	50	J	ug/L	100	25.38	2/10/2014	2/10/2014	2/10/2014	WG	100	NA	5.0	NA	SW8260B	NALC1882				
NAL13026-1071	TB1-Tank 2	ORG 108-90-7	Chlorobenzene		U	ug/L	100	27.52	2/10/2014	2/10/2014	2/10/2014	WG	100	NA	5.0	NA	SW8260B	NALC1882				
NAL13026-1071	TB1-Tank 2	ORG 630-20-6	1,1,1,2-Tetrachloroethane		U	ug/L	200	19.28	2/10/2014	2/10/2014	2/10/2014	WG	100	NA	5.0	NA	SW8260B	NALC1882				
NAL13026-1071	TB1-Tank 2	ORG XYLMP	p&m-Xylene	130	J	ug/L	200	26.14	2/10/2014	2/10/2014	2/10/2014	WG	100	NA	5.0	NA	SW8260B	NALC1882				
NAL13026-1071	TB1-Tank 2	ORG 95-47-6	o-Xylene	83	J	ug/L	100	12.90	2/10/2014	2/10/2014	2/10/2014	WG	100	NA	5.0	NA	SW8260B	NALC1882				
NAL13026-1071	TB1-Tank 2	ORG 100-42-5	Styrene		U	ug/L	100	20.23	2/10/2014	2/10/2014	2/10/2014	WG	100	NA	5.0	NA	SW8260B	NALC1882				
NAL13026-1071	TB1-Tank 2	ORG 75-25-2	Bromoform		U	ug/L	200	46.83	2/10/2014	2/10/2014	2/10/2014	WG	100	NA	5.0	NA	SW8260B	NALC1882				
NAL13026-1071	TB1-Tank 2	ORG 98-82-8	Isopropylbenzene	62	J	ug/L	200	20.48	2/10/2014	2/10/2014	2/10/2014	WG	100	NA	5.0	NA	SW8260B	NALC1882				
NAL13026-1071	TB1-Tank 2	ORG 103-65-1	n-Propylbenzene	81	J	ug/L	200	27.00	2/10/2014	2/10/2014	2/10/2014	WG	100	NA	5.0	NA	SW8260B	NALC1882				
NAL13026-1071	TB1-Tank 2	ORG 79-34-5	1,1,2,2-Tetrachloroethane		UX-	ug/L	200	29.16	2/10/2014	2/10/2014	2/10/2014	WG	100	NA	5.0	NA	SW8260B	NALC1882				



New Age/Landmark
Mobile Laboratory Services

160 Veterans Blvd. • South Haven, Michigan 49090
Tel: 888-685-1628 • mobilelabs@nevagelandmark.com

FINAL ANALYTICAL REPORT

Republic Services
12976 St. Charles Rock Rd.
Bridgeton, MO 63044
ATTN: Craig Almanza

Project #: NAL13-026
Project Site: Bridgeton Landfill

Analytical results meet the requirements of NELAC Standards. The results reported apply solely to the sample analyzed and all results are reported on a dry weight basis unless stated otherwise. Any questions concerning this report should be directed to Scott D. Wall, President.

B = Analyte is found in the associated blank as well as in the sample.

D = Compound identified in an analysis at a secondary dilution factor.

E = Compound's concentration exceeds the calibration range of the instrument at this dilution.

X = Estimated value, some aspect of the test relative to this compound did not meet QC criteria. See batch narrative for explanation.

J = Estimated value, compound meets the identification criteria but the result is less than the limit of quantitation but greater than the MDL.

M = Matrix assessment, QC analyses parameter exceeded control limits.

U = Non-detect

* NAL is not certified for these compound by NELAC.

Lab ID:	Sample ID:	CAS #	ANALYTES	Results	QC	Units	RDL	MDL	Sample Date	Prep. Date	Analysis Date	Matrix	Dil.	Weight(g)	Vol.(ml)	% Solid	Method	Data file	Spike	% Rec	% RPD	Parent
NAL13026-1071	TB1-Tank 2	ORG 96-18-4	1,2,3-Trichloropropane		UX-	ug/L	200	29.47	2/10/2014	2/10/2014	2/10/2014	WG	100	NA	5.0	NA	SW8260B	NALC1882				
NAL13026-1071	TB1-Tank 2	ORG 108-67-8	1,3,5-Trimethylbenzene	130	J	ug/L	200	20.03	2/10/2014	2/10/2014	2/10/2014	WG	100	NA	5.0	NA	SW8260B	NALC1882				
NAL13026-1071	TB1-Tank 2	ORG 98-06-6	tert-Butylbenzene		U	ug/L	200	32.61	2/10/2014	2/10/2014	2/10/2014	WG	100	NA	5.0	NA	SW8260B	NALC1882				
NAL13026-1071	TB1-Tank 2	ORG 95-63-6	1,2,4-Trimethylbenzene	600		ug/L	200	20.03	2/10/2014	2/10/2014	2/10/2014	WG	100	NA	5.0	NA	SW8260B	NALC1882				
NAL13026-1071	TB1-Tank 2	ORG 135-98-8	sec-Butylbenzene	49	J	ug/L	200	32.34	2/10/2014	2/10/2014	2/10/2014	WG	100	NA	5.0	NA	SW8260B	NALC1882				
NAL13026-1071	TB1-Tank 2	ORG 541-73-1	1,3-Dichlorobenzene		U	ug/L	200	22.21	2/10/2014	2/10/2014	2/10/2014	WG	100	NA	5.0	NA	SW8260B	NALC1882				
NAL13026-1071	TB1-Tank 2	ORG 99-87-6	p-Isopropyltoluene	2600		ug/L	200	25.48	2/10/2014	2/10/2014	2/10/2014	WG	100	NA	5.0	NA	SW8260B	NALC1882				
NAL13026-1071	TB1-Tank 2	ORG 106-46-7	1,4-Dichlorobenzene	780		ug/L	200	33.03	2/10/2014	2/10/2014	2/10/2014	WG	100	NA	5.0	NA	SW8260B	NALC1882				
NAL13026-1071	TB1-Tank 2	ORG 95-50-1	1,2-Dichlorobenzene		U	ug/L	200	26.38	2/10/2014	2/10/2014	2/10/2014	WG	100	NA	5.0	NA	SW8260B	NALC1882				
NAL13026-1071	TB1-Tank 2	ORG 104-51-8	n-Butylbenzene	92	J	ug/L	500	27.81	2/10/2014	2/10/2014	2/10/2014	WG	100	NA	5.0	NA	SW8260B	NALC1882				
NAL13026-1071	TB1-Tank 2	ORG 96-12-8	1,2-Dibromo-3-chloropropane		U	ug/L	500	159.11	2/10/2014	2/10/2014	2/10/2014	WG	100	NA	5.0	NA	SW8260B	NALC1882				
NAL13026-1071	TB1-Tank 2	ORG 87-68-3	Hexachlorobutadiene		U	ug/L	500	65.42	2/10/2014	2/10/2014	2/10/2014	WG	100	NA	5.0	NA	SW8260B	NALC1882				
NAL13026-1071	TB1-Tank 2	ORG 120-82-1	1,2,4-Trichlorobenzene		U	ug/L	500	27.63	2/10/2014	2/10/2014	2/10/2014	WG	100	NA	5.0	NA	SW8260B	NALC1882				
NAL13026-1071	TB1-Tank 2	ORG 91-20-3	Naphthalene	1200		ug/L	500	56.04	2/10/2014	2/10/2014	2/10/2014	WG	100	NA	5.0	NA	SW8260B	NALC1882				
NAL13026-1071	TB1-Tank 2	ORG 87-61-6	1,2,3-Trichlorobenzene		U	ug/L	500	23.28	2/10/2014	2/10/2014	2/10/2014	WG	100	NA	5.0	NA	SW8260B	NALC1882				
NAL13026-1071	TB1-Tank 2	STD 1868-53-7	Dibromofluoromethane	47		ng			2/10/2014	2/10/2014	2/10/2014	WG	100	NA	5.0	NA	SW8260B	NALC1882	50	94%		
NAL13026-1071	TB1-Tank 2	STD 17060-07-0	1,2-Dichloroethane d4	48		ng			2/10/2014	2/10/2014	2/10/2014	WG	100	NA	5.0	NA	SW8260B	NALC1882	50	96%		
NAL13026-1071	TB1-Tank 2	STD 2037-26-5	Toluene d8	47		ng			2/10/2014	2/10/2014	2/10/2014	WG	100	NA	5.0	NA	SW8260B	NALC1882	50	94%		
NAL13026-1071	TB1-Tank 2	STD 460-00-4	Bromofluorobenzene	49		ng			2/10/2014	2/10/2014	2/10/2014	WG	100	NA	5.0	NA	SW8260B	NALC1882	50	98%		



New Age/Landmark
Mobile Laboratory Services

160 Veterans Blvd. • South Haven, Michigan 49090
Tel: 888-685-1628 • mobilelabs@nevagelandmark.com

FINAL ANALYTICAL REPORT

Republic Services
12976 St. Charles Rock Rd.
Bridgeton, MO 63044
ATTN: Craig Almanza

Project #: NAL13-026
Project Site: Bridgeton Landfill

Analytical results meet the requirements of NELAC Standards. The results reported apply solely to the sample analyzed and all results are reported on a dry weight basis unless stated otherwise. Any questions concerning this report should be directed to Scott D. Wall, President.
B = Analyte is found in the associated blank as well as in the sample.
D = Compound identified in an analysis at a secondary dilution factor.
E = Compound's concentration exceeds the calibration range of the instrument at this dilution.
X = Estimated value, some aspect of the test relative to this compound did not meet QC criteria. See batch narrative for explanation.
J = Estimated value, compound meets the identification criteria but the result is less than the limit of quantitation but greater than the MDL.
M = Matrix assessment, QC analyses parameter exceeded control limits.
U = Non-detect
 * NAL is not certified for these compound by NELAC.

Lab ID:	Sample ID:	CAS #	ANALYTES	Results	QC	Units	RDL	MDL	Sample Date	Prep. Date	Analysis Date	Matrix	Dil.	Weight(g)	Vol.(ml)	% Solid	Method	Data file	Spike	% Rec	% RPD	Parent
NAL13026-1072	TB1-Tank 3	ORG 75-71-8	Dichlorodifluoromethane		U	ug/L	500	29.28	2/10/2014	2/10/2014	2/10/2014	WG	100	NA	5.0	NA	SW8260B	NALC1883				
NAL13026-1072	TB1-Tank 3	ORG 74-87-3	Chloromethane		U	ug/L	500	43.07	2/10/2014	2/10/2014	2/10/2014	WG	100	NA	5.0	NA	SW8260B	NALC1883				
NAL13026-1072	TB1-Tank 3	ORG 75-01-4	Vinyl chloride		U	ug/L	200	31.86	2/10/2014	2/10/2014	2/10/2014	WG	100	NA	5.0	NA	SW8260B	NALC1883				
NAL13026-1072	TB1-Tank 3	ORG 74-83-9	Bromomethane		U	ug/L	500	50.04	2/10/2014	2/10/2014	2/10/2014	WG	100	NA	5.0	NA	SW8260B	NALC1883				
NAL13026-1072	TB1-Tank 3	ORG 75-00-3	Chloroethane		U	ug/L	500	55.61	2/10/2014	2/10/2014	2/10/2014	WG	100	NA	5.0	NA	SW8260B	NALC1883				
NAL13026-1072	TB1-Tank 3	ORG 75-69-4	Trichlorofluoromethane		U	ug/L	500	19.65	2/10/2014	2/10/2014	2/10/2014	WG	100	NA	5.0	NA	SW8260B	NALC1883				
NAL13026-1072	TB1-Tank 3	ORG 75-35-4	1,1-Dichloroethene		U	ug/L	100	47.11	2/10/2014	2/10/2014	2/10/2014	WG	100	NA	5.0	NA	SW8260B	NALC1883				
NAL13026-1072	TB1-Tank 3	ORG 75-09-2	Methylene chloride		U	ug/L	500	26.46	2/10/2014	2/10/2014	2/10/2014	WG	100	NA	5.0	NA	SW8260B	NALC1883				
NAL13026-1072	TB1-Tank 3	ORG 67-64-1	Acetone	57000	D	ug/L	10000	1556.07	2/10/2014	2/10/2014	2/10/2014	WG	1000	NA	5.0	NA	SW8260B	NALC1887				
NAL13026-1072	TB1-Tank 3	ORG 156-60-5	trans-1,2-Dichloroethene		U	ug/L	100	55.61	2/10/2014	2/10/2014	2/10/2014	WG	100	NA	5.0	NA	SW8260B	NALC1883				
NAL13026-1072	TB1-Tank 3	ORG 1634-04-4	MTBE		U	ug/L	500	61.18	2/10/2014	2/10/2014	2/10/2014	WG	100	NA	5.0	NA	SW8260B	NALC1883				
NAL13026-1072	TB1-Tank 3	ORG 75-34-3	1,1-Dichloroethane		U	ug/L	100	52.66	2/10/2014	2/10/2014	2/10/2014	WG	100	NA	5.0	NA	SW8260B	NALC1883				
NAL13026-1072	TB1-Tank 3	ORG 156-59-2	cis-1,2-Dichloroethene		U	ug/L	100	32.11	2/10/2014	2/10/2014	2/10/2014	WG	100	NA	5.0	NA	SW8260B	NALC1883				
NAL13026-1072	TB1-Tank 3	ORG 74-97-5	Bromochloromethane		U	ug/L	200	41.37	2/10/2014	2/10/2014	2/10/2014	WG	100	NA	5.0	NA	SW8260B	NALC1883				
NAL13026-1072	TB1-Tank 3	ORG 67-66-3	Chloroform		U	ug/L	100	15.73	2/10/2014	2/10/2014	2/10/2014	WG	100	NA	5.0	NA	SW8260B	NALC1883				
NAL13026-1072	TB1-Tank 3	ORG 71-55-6	1,1,1-Trichloroethane		U	ug/L	100	16.65	2/10/2014	2/10/2014	2/10/2014	WG	100	NA	5.0	NA	SW8260B	NALC1883				
NAL13026-1072	TB1-Tank 3	ORG 78-93-3	2-Butanone	21000	D	ug/L	10000	811.80	2/10/2014	2/10/2014	2/10/2014	WG	1000	NA	5.0	NA	SW8260B	NALC1887				
NAL13026-1072	TB1-Tank 3	ORG 56-23-5	Carbon tetrachloride		U	ug/L	100	27.64	2/10/2014	2/10/2014	2/10/2014	WG	100	NA	5.0	NA	SW8260B	NALC1883				
NAL13026-1072	TB1-Tank 3	ORG 71-43-2	Benzene	72	J	ug/L	100	13.53	2/10/2014	2/10/2014	2/10/2014	WG	100	NA	5.0	NA	SW8260B	NALC1883				
NAL13026-1072	TB1-Tank 3	ORG 107-06-2	1,2-Dichloroethane		U	ug/L	100	20.01	2/10/2014	2/10/2014	2/10/2014	WG	100	NA	5.0	NA	SW8260B	NALC1883				
NAL13026-1072	TB1-Tank 3	ORG 79-01-6	Trichloroethene		U	ug/L	100	36.33	2/10/2014	2/10/2014	2/10/2014	WG	100	NA	5.0	NA	SW8260B	NALC1883				
NAL13026-1072	TB1-Tank 3	ORG 74-95-3	Dibromomethane		U	ug/L	200	32.20	2/10/2014	2/10/2014	2/10/2014	WG	100	NA	5.0	NA	SW8260B	NALC1883				
NAL13026-1072	TB1-Tank 3	ORG 78-87-5	1,2-Dichloropropane		U	ug/L	100	18.17	2/10/2014	2/10/2014	2/10/2014	WG	100	NA	5.0	NA	SW8260B	NALC1883				
NAL13026-1072	TB1-Tank 3	ORG 75-27-4	Bromodichloromethane		U	ug/L	200	11.58	2/10/2014	2/10/2014	2/10/2014	WG	100	NA	5.0	NA	SW8260B	NALC1883				
NAL13026-1072	TB1-Tank 3	ORG 10061-01-5	cis-1,3-Dichloropropene		U	ug/L	100	25.01	2/10/2014	2/10/2014	2/10/2014	WG	100	NA	5.0	NA	SW8260B	NALC1883				
NAL13026-1072	TB1-Tank 3	ORG 108-88-3	Toluene		U	ug/L	100	20.96	2/10/2014	2/10/2014	2/10/2014	WG	100	NA	5.0	NA	SW8260B	NALC1883				
NAL13026-1072	TB1-Tank 3	ORG 108-10-1	4-Methyl-2-pentanone	590		ug/L	500	74.00	2/10/2014	2/10/2014	2/10/2014	WG	100	NA	5.0	NA	SW8260B	NALC1883				
NAL13026-1072	TB1-Tank 3	ORG 10061-02-6	trans-1,3-Dichloropropene		U	ug/L	100	31.15	2/10/2014	2/10/2014	2/10/2014	WG	100	NA	5.0	NA	SW8260B	NALC1883				
NAL13026-1072	TB1-Tank 3	ORG 127-18-4	Tetrachloroethene		UX-	ug/L	100	48.56	2/10/2014	2/10/2014	2/10/2014	WG	100	NA	5.0	NA	SW8260B	NALC1883				
NAL13026-1072	TB1-Tank 3	ORG 79-00-5	1,1,2-Trichloroethane		U	ug/L	100	34.28	2/10/2014	2/10/2014	2/10/2014	WG	100	NA	5.0	NA	SW8260B	NALC1883				
NAL13026-1072	TB1-Tank 3	ORG 124-48-1	Dibromochloromethane		U	ug/L	200	29.90	2/10/2014	2/10/2014	2/10/2014	WG	100	NA	5.0	NA	SW8260B	NALC1883				
NAL13026-1072	TB1-Tank 3	ORG 106-93-4	1,2-Dibromoethane		U	ug/L	200	26.49	2/10/2014	2/10/2014	2/10/2014	WG	100	NA	5.0	NA	SW8260B	NALC1883				
NAL13026-1072	TB1-Tank 3	ORG 591-78-6	2-Hexanone	2200		ug/L	500	68.90	2/10/2014	2/10/2014	2/10/2014	WG	100	NA	5.0	NA	SW8260B	NALC1883				
NAL13026-1072	TB1-Tank 3	ORG 100-41-4	Ethylbenzene	32	J	ug/L	100	25.38	2/10/2014	2/10/2014	2/10/2014	WG	100	NA	5.0	NA	SW8260B	NALC1883				
NAL13026-1072	TB1-Tank 3	ORG 108-90-7	Chlorobenzene		U	ug/L	100	27.52	2/10/2014	2/10/2014	2/10/2014	WG	100	NA	5.0	NA	SW8260B	NALC1883				
NAL13026-1072	TB1-Tank 3	ORG 630-20-6	1,1,1,2-Tetrachloroethane		U	ug/L	200	19.28	2/10/2014	2/10/2014	2/10/2014	WG	100	NA	5.0	NA	SW8260B	NALC1883				
NAL13026-1072	TB1-Tank 3	ORG XYLMP	p&m-Xylene	56	J	ug/L	200	26.14	2/10/2014	2/10/2014	2/10/2014	WG	100	NA	5.0	NA	SW8260B	NALC1883				
NAL13026-1072	TB1-Tank 3	ORG 95-47-6	o-Xylene	37	J	ug/L	100	12.90	2/10/2014	2/10/2014	2/10/2014	WG	100	NA	5.0	NA	SW8260B	NALC1883				
NAL13026-1072	TB1-Tank 3	ORG 100-42-5	Styrene		U	ug/L	100	20.23	2/10/2014	2/10/2014	2/10/2014	WG	100	NA	5.0	NA	SW8260B	NALC1883				
NAL13026-1072	TB1-Tank 3	ORG 75-25-2	Bromoform		U	ug/L	200	46.83	2/10/2014	2/10/2014	2/10/2014	WG	100	NA	5.0	NA	SW8260B	NALC1883				
NAL13026-1072	TB1-Tank 3	ORG 98-82-8	Isopropylbenzene	22	J	ug/L	200	20.48	2/10/2014	2/10/2014	2/10/2014	WG	100	NA	5.0	NA	SW8260B	NALC1883				
NAL13026-1072	TB1-Tank 3	ORG 103-65-1	n-Propylbenzene		U	ug/L	200	27.00	2/10/2014	2/10/2014	2/10/2014	WG	100	NA	5.0	NA	SW8260B	NALC1883				
NAL13026-1072	TB1-Tank 3	ORG 79-34-5	1,1,2,2-Tetrachloroethane		UX-	ug/L	200	29.16	2/10/2014	2/10/2014	2/10/2014	WG	100	NA	5.0	NA	SW8260B	NALC1883				



New Age/Landmark
Mobile Laboratory Services

160 Veterans Blvd. • South Haven, Michigan 49090
 Tel: 888-685-1628 • mobilelabs@nevagelandmark.com

FINAL ANALYTICAL REPORT

Republic Services
 12976 St. Charles Rock Rd.
 Bridgeton, MO 63044
 ATTN: Craig Almanza

Project #: NAL13-026
 Project Site: Bridgeton Landfill

Analytical results meet the requirements of NELAC Standards. The results reported apply solely to the sample analyzed and all results are reported on a dry weight basis unless stated otherwise. Any questions concerning this report should be directed to Scott D. Wall, President.

- B** = Analyte is found in the associated blank as well as in the sample.
- D** = Compound identified in an analysis at a secondary dilution factor.
- E** = Compound's concentration exceeds the calibration range of the instrument at this dilution.
- X** = Estimated value, some aspect of the test relative to this compound did not meet QC criteria. See batch narrative for explanation.
- J** = Estimated value, compound meets the identification criteria but the result is less than the limit of quantitation but greater than the MDL.
- M** = Matrix assessment, QC analyses parameter exceeded control limits.
- U** = Non-detect
- * NAL is not certified for these compound by NELAC.

Lab ID:	Sample ID:	CAS #	ANALYTES	Results	QC	Units	RDL	MDL	Sample Date	Prep. Date	Analysis Date	Matrix	Dil.	Weight(g)	Vol.(ml)	% Solid	Method	Data file	Spike	% Rec	% RPD	Parent
NAL13026-1072	TB1-Tank 3	ORG 96-18-4	1,2,3-Trichloropropane		UX-	ug/L	200	29.47	2/10/2014	2/10/2014	2/10/2014	WG	100	NA	5.0	NA	SW8260B	NALC1883				
NAL13026-1072	TB1-Tank 3	ORG 108-67-8	1,3,5-Trimethylbenzene	31	J	ug/L	200	20.03	2/10/2014	2/10/2014	2/10/2014	WG	100	NA	5.0	NA	SW8260B	NALC1883				
NAL13026-1072	TB1-Tank 3	ORG 98-06-6	tert-Butylbenzene		U	ug/L	200	32.61	2/10/2014	2/10/2014	2/10/2014	WG	100	NA	5.0	NA	SW8260B	NALC1883				
NAL13026-1072	TB1-Tank 3	ORG 95-63-6	1,2,4-Trimethylbenzene	150	J	ug/L	200	20.03	2/10/2014	2/10/2014	2/10/2014	WG	100	NA	5.0	NA	SW8260B	NALC1883				
NAL13026-1072	TB1-Tank 3	ORG 135-98-8	sec-Butylbenzene		U	ug/L	200	32.34	2/10/2014	2/10/2014	2/10/2014	WG	100	NA	5.0	NA	SW8260B	NALC1883				
NAL13026-1072	TB1-Tank 3	ORG 541-73-1	1,3-Dichlorobenzene		U	ug/L	200	22.21	2/10/2014	2/10/2014	2/10/2014	WG	100	NA	5.0	NA	SW8260B	NALC1883				
NAL13026-1072	TB1-Tank 3	ORG 99-87-6	p-Isopropyltoluene	660		ug/L	200	25.48	2/10/2014	2/10/2014	2/10/2014	WG	100	NA	5.0	NA	SW8260B	NALC1883				
NAL13026-1072	TB1-Tank 3	ORG 106-46-7	1,4-Dichlorobenzene	230		ug/L	200	33.03	2/10/2014	2/10/2014	2/10/2014	WG	100	NA	5.0	NA	SW8260B	NALC1883				
NAL13026-1072	TB1-Tank 3	ORG 95-50-1	1,2-Dichlorobenzene		U	ug/L	200	26.38	2/10/2014	2/10/2014	2/10/2014	WG	100	NA	5.0	NA	SW8260B	NALC1883				
NAL13026-1072	TB1-Tank 3	ORG 104-51-8	n-Butylbenzene	32	J	ug/L	500	27.81	2/10/2014	2/10/2014	2/10/2014	WG	100	NA	5.0	NA	SW8260B	NALC1883				
NAL13026-1072	TB1-Tank 3	ORG 96-12-8	1,2-Dibromo-3-chloropropane		U	ug/L	500	159.11	2/10/2014	2/10/2014	2/10/2014	WG	100	NA	5.0	NA	SW8260B	NALC1883				
NAL13026-1072	TB1-Tank 3	ORG 87-68-3	Hexachlorobutadiene		U	ug/L	500	65.42	2/10/2014	2/10/2014	2/10/2014	WG	100	NA	5.0	NA	SW8260B	NALC1883				
NAL13026-1072	TB1-Tank 3	ORG 120-82-1	1,2,4-Trichlorobenzene		U	ug/L	500	27.63	2/10/2014	2/10/2014	2/10/2014	WG	100	NA	5.0	NA	SW8260B	NALC1883				
NAL13026-1072	TB1-Tank 3	ORG 91-20-3	Naphthalene	550		ug/L	500	56.04	2/10/2014	2/10/2014	2/10/2014	WG	100	NA	5.0	NA	SW8260B	NALC1883				
NAL13026-1072	TB1-Tank 3	ORG 87-61-6	1,2,3-Trichlorobenzene		U	ug/L	500	23.28	2/10/2014	2/10/2014	2/10/2014	WG	100	NA	5.0	NA	SW8260B	NALC1883				
NAL13026-1072	TB1-Tank 3	STD 1868-53-7	Dibromofluoromethane	47		ng			2/10/2014	2/10/2014	2/10/2014	WG	100	NA	5.0	NA	SW8260B	NALC1883	50	94%		
NAL13026-1072	TB1-Tank 3	STD 17060-07-0	1,2-Dichloroethane d4	49		ng			2/10/2014	2/10/2014	2/10/2014	WG	100	NA	5.0	NA	SW8260B	NALC1883	50	98%		
NAL13026-1072	TB1-Tank 3	STD 2037-26-5	Toluene d8	47		ng			2/10/2014	2/10/2014	2/10/2014	WG	100	NA	5.0	NA	SW8260B	NALC1883	50	94%		
NAL13026-1072	TB1-Tank 3	STD 460-00-4	Bromofluorobenzene	50		ng			2/10/2014	2/10/2014	2/10/2014	WG	100	NA	5.0	NA	SW8260B	NALC1883	50	100%		



New Age/Landmark
Mobile Laboratory Services

160 Veterans Blvd. • South Haven, Michigan 49090
 Tel: 888-685-1628 • mobilelabs@nevagelandmark.com

FINAL ANALYTICAL REPORT

Republic Services
 12976 St. Charles Rock Rd.
 Bridgeton, MO 63044
 ATTN: Craig Almanza

Project #: NAL13-026
 Project Site: Bridgeton Landfill

Analytical results meet the requirements of NELAC Standards. The results reported apply solely to the sample analyzed and all results are reported on a dry weight basis unless stated otherwise. Any questions concerning this report should be directed to Scott D. Wall, President.
B = Analyte is found in the associated blank as well as in the sample.
D = Compound identified in an analysis at a secondary dilution factor.
E = Compound's concentration exceeds the calibration range of the instrument at this dilution.
X = Estimated value, some aspect of the test relative to this compound did not meet QC criteria. See batch narrative for explanation.
J = Estimated value, compound meets the identification criteria but the result is less than the limit of quantitation but greater than the MDL.
M = Matrix assessment, QC analyses parameter exceeded control limits.
U = Non-detect
 * NAL is not certified for these compound by NELAC.

Lab ID:	Sample ID:	CAS #	ANALYTES	Results	QC	Units	RDL	MDL	Sample Date	Prep. Date	Analysis Date	Matrix	Dil.	Weight(g)	Vol.(ml)	% Solid	Method	Data file	Spike	% Rec	% RPD	Parent
NAL13026-1073	TB1-Tank 4	ORG 75-71-8	Dichlorodifluoromethane		U	ug/L	500	29.28	2/10/2014	2/10/2014	2/10/2014	WG	100	NA	5.0	NA	SW8260B	NALC1884				
NAL13026-1073	TB1-Tank 4	ORG 74-87-3	Chloromethane		U	ug/L	500	43.07	2/10/2014	2/10/2014	2/10/2014	WG	100	NA	5.0	NA	SW8260B	NALC1884				
NAL13026-1073	TB1-Tank 4	ORG 75-01-4	Vinyl chloride		U	ug/L	200	31.86	2/10/2014	2/10/2014	2/10/2014	WG	100	NA	5.0	NA	SW8260B	NALC1884				
NAL13026-1073	TB1-Tank 4	ORG 74-83-9	Bromomethane		U	ug/L	500	50.04	2/10/2014	2/10/2014	2/10/2014	WG	100	NA	5.0	NA	SW8260B	NALC1884				
NAL13026-1073	TB1-Tank 4	ORG 75-00-3	Chloroethane		U	ug/L	500	55.61	2/10/2014	2/10/2014	2/10/2014	WG	100	NA	5.0	NA	SW8260B	NALC1884				
NAL13026-1073	TB1-Tank 4	ORG 75-69-4	Trichlorofluoromethane		U	ug/L	500	19.65	2/10/2014	2/10/2014	2/10/2014	WG	100	NA	5.0	NA	SW8260B	NALC1884				
NAL13026-1073	TB1-Tank 4	ORG 75-35-4	1,1-Dichloroethene		U	ug/L	100	47.11	2/10/2014	2/10/2014	2/10/2014	WG	100	NA	5.0	NA	SW8260B	NALC1884				
NAL13026-1073	TB1-Tank 4	ORG 75-09-2	Methylene chloride		U	ug/L	500	26.46	2/10/2014	2/10/2014	2/10/2014	WG	100	NA	5.0	NA	SW8260B	NALC1884				
NAL13026-1073	TB1-Tank 4	ORG 67-64-1	Acetone	74000	D	ug/L	10000	1556.07	2/10/2014	2/10/2014	2/10/2014	WG	1000	NA	5.0	NA	SW8260B	NALC1888				
NAL13026-1073	TB1-Tank 4	ORG 156-60-5	trans-1,2-Dichloroethene		U	ug/L	100	55.61	2/10/2014	2/10/2014	2/10/2014	WG	100	NA	5.0	NA	SW8260B	NALC1884				
NAL13026-1073	TB1-Tank 4	ORG 1634-04-4	MTBE		U	ug/L	500	61.18	2/10/2014	2/10/2014	2/10/2014	WG	100	NA	5.0	NA	SW8260B	NALC1884				
NAL13026-1073	TB1-Tank 4	ORG 75-34-3	1,1-Dichloroethane		U	ug/L	100	52.66	2/10/2014	2/10/2014	2/10/2014	WG	100	NA	5.0	NA	SW8260B	NALC1884				
NAL13026-1073	TB1-Tank 4	ORG 156-59-2	cis-1,2-Dichloroethene		U	ug/L	100	32.11	2/10/2014	2/10/2014	2/10/2014	WG	100	NA	5.0	NA	SW8260B	NALC1884				
NAL13026-1073	TB1-Tank 4	ORG 74-97-5	Bromochloromethane		U	ug/L	200	41.37	2/10/2014	2/10/2014	2/10/2014	WG	100	NA	5.0	NA	SW8260B	NALC1884				
NAL13026-1073	TB1-Tank 4	ORG 67-66-3	Chloroform		U	ug/L	100	15.73	2/10/2014	2/10/2014	2/10/2014	WG	100	NA	5.0	NA	SW8260B	NALC1884				
NAL13026-1073	TB1-Tank 4	ORG 71-55-6	1,1,1-Trichloroethane		U	ug/L	100	16.65	2/10/2014	2/10/2014	2/10/2014	WG	100	NA	5.0	NA	SW8260B	NALC1884				
NAL13026-1073	TB1-Tank 4	ORG 78-93-3	2-Butanone	29000	D	ug/L	10000	811.80	2/10/2014	2/10/2014	2/10/2014	WG	1000	NA	5.0	NA	SW8260B	NALC1888				
NAL13026-1073	TB1-Tank 4	ORG 56-23-5	Carbon tetrachloride		U	ug/L	100	27.64	2/10/2014	2/10/2014	2/10/2014	WG	100	NA	5.0	NA	SW8260B	NALC1884				
NAL13026-1073	TB1-Tank 4	ORG 71-43-2	Benzene		U	ug/L	100	13.53	2/10/2014	2/10/2014	2/10/2014	WG	100	NA	5.0	NA	SW8260B	NALC1884				
NAL13026-1073	TB1-Tank 4	ORG 107-06-2	1,2-Dichloroethane		U	ug/L	100	20.01	2/10/2014	2/10/2014	2/10/2014	WG	100	NA	5.0	NA	SW8260B	NALC1884				
NAL13026-1073	TB1-Tank 4	ORG 79-01-6	Trichloroethene		U	ug/L	100	36.33	2/10/2014	2/10/2014	2/10/2014	WG	100	NA	5.0	NA	SW8260B	NALC1884				
NAL13026-1073	TB1-Tank 4	ORG 74-95-3	Dibromomethane		U	ug/L	200	32.20	2/10/2014	2/10/2014	2/10/2014	WG	100	NA	5.0	NA	SW8260B	NALC1884				
NAL13026-1073	TB1-Tank 4	ORG 78-87-5	1,2-Dichloropropane		U	ug/L	100	18.17	2/10/2014	2/10/2014	2/10/2014	WG	100	NA	5.0	NA	SW8260B	NALC1884				
NAL13026-1073	TB1-Tank 4	ORG 75-27-4	Bromodichloromethane		U	ug/L	200	11.58	2/10/2014	2/10/2014	2/10/2014	WG	100	NA	5.0	NA	SW8260B	NALC1884				
NAL13026-1073	TB1-Tank 4	ORG 10061-01-5	cis-1,3-Dichloropropene		U	ug/L	100	25.01	2/10/2014	2/10/2014	2/10/2014	WG	100	NA	5.0	NA	SW8260B	NALC1884				
NAL13026-1073	TB1-Tank 4	ORG 108-88-3	Toluene		U	ug/L	100	20.96	2/10/2014	2/10/2014	2/10/2014	WG	100	NA	5.0	NA	SW8260B	NALC1884				
NAL13026-1073	TB1-Tank 4	ORG 108-10-1	4-Methyl-2-pentanone	1000		ug/L	500	74.00	2/10/2014	2/10/2014	2/10/2014	WG	100	NA	5.0	NA	SW8260B	NALC1884				
NAL13026-1073	TB1-Tank 4	ORG 10061-02-6	trans-1,3-Dichloropropene		U	ug/L	100	31.15	2/10/2014	2/10/2014	2/10/2014	WG	100	NA	5.0	NA	SW8260B	NALC1884				
NAL13026-1073	TB1-Tank 4	ORG 127-18-4	Tetrachloroethene		UX-	ug/L	100	48.56	2/10/2014	2/10/2014	2/10/2014	WG	100	NA	5.0	NA	SW8260B	NALC1884				
NAL13026-1073	TB1-Tank 4	ORG 79-00-5	1,1,2-Trichloroethane		U	ug/L	100	34.28	2/10/2014	2/10/2014	2/10/2014	WG	100	NA	5.0	NA	SW8260B	NALC1884				
NAL13026-1073	TB1-Tank 4	ORG 124-48-1	Dibromochloromethane		U	ug/L	200	29.90	2/10/2014	2/10/2014	2/10/2014	WG	100	NA	5.0	NA	SW8260B	NALC1884				
NAL13026-1073	TB1-Tank 4	ORG 106-93-4	1,2-Dibromoethane		U	ug/L	200	26.49	2/10/2014	2/10/2014	2/10/2014	WG	100	NA	5.0	NA	SW8260B	NALC1884				
NAL13026-1073	TB1-Tank 4	ORG 591-78-6	2-Hexanone	2200		ug/L	500	68.90	2/10/2014	2/10/2014	2/10/2014	WG	100	NA	5.0	NA	SW8260B	NALC1884				
NAL13026-1073	TB1-Tank 4	ORG 100-41-4	Ethylbenzene		U	ug/L	100	25.38	2/10/2014	2/10/2014	2/10/2014	WG	100	NA	5.0	NA	SW8260B	NALC1884				
NAL13026-1073	TB1-Tank 4	ORG 108-90-7	Chlorobenzene		U	ug/L	100	27.52	2/10/2014	2/10/2014	2/10/2014	WG	100	NA	5.0	NA	SW8260B	NALC1884				
NAL13026-1073	TB1-Tank 4	ORG 630-20-6	1,1,1,2-Tetrachloroethane		U	ug/L	200	19.28	2/10/2014	2/10/2014	2/10/2014	WG	100	NA	5.0	NA	SW8260B	NALC1884				
NAL13026-1073	TB1-Tank 4	ORG XYLMP	p&m-Xylene		U	ug/L	200	26.14	2/10/2014	2/10/2014	2/10/2014	WG	100	NA	5.0	NA	SW8260B	NALC1884				
NAL13026-1073	TB1-Tank 4	ORG 95-47-6	o-Xylene		U	ug/L	100	12.90	2/10/2014	2/10/2014	2/10/2014	WG	100	NA	5.0	NA	SW8260B	NALC1884				
NAL13026-1073	TB1-Tank 4	ORG 100-42-5	Styrene		U	ug/L	100	20.23	2/10/2014	2/10/2014	2/10/2014	WG	100	NA	5.0	NA	SW8260B	NALC1884				
NAL13026-1073	TB1-Tank 4	ORG 75-25-2	Bromoform		U	ug/L	200	46.83	2/10/2014	2/10/2014	2/10/2014	WG	100	NA	5.0	NA	SW8260B	NALC1884				
NAL13026-1073	TB1-Tank 4	ORG 98-82-8	Isopropylbenzene		U	ug/L	200	20.48	2/10/2014	2/10/2014	2/10/2014	WG	100	NA	5.0	NA	SW8260B	NALC1884				
NAL13026-1073	TB1-Tank 4	ORG 103-65-1	n-Propylbenzene		U	ug/L	200	27.00	2/10/2014	2/10/2014	2/10/2014	WG	100	NA	5.0	NA	SW8260B	NALC1884				
NAL13026-1073	TB1-Tank 4	ORG 79-34-5	1,1,2,2-Tetrachloroethane		UX-	ug/L	200	29.16	2/10/2014	2/10/2014	2/10/2014	WG	100	NA	5.0	NA	SW8260B	NALC1884				



New Age/Landmark
Mobile Laboratory Services

160 Veterans Blvd. • South Haven, Michigan 49090
 Tel: 888-685-1628 • mobilelabs@nevagelandmark.com

FINAL ANALYTICAL REPORT

Republic Services
 12976 St. Charles Rock Rd.
 Bridgeton, MO 63044
 ATTN: Craig Almanza

Project #: NAL13-026
 Project Site: Bridgeton Landfill

Analytical results meet the requirements of NELAC Standards. The results reported apply solely to the sample analyzed and all results are reported on a dry weight basis unless stated otherwise. Any questions concerning this report should be directed to Scott D. Wall, President.

B = Analyte is found in the associated blank as well as in the sample.

D = Compound identified in an analysis at a secondary dilution factor.

E = Compound's concentration exceeds the calibration range of the instrument at this dilution.

X = Estimated value, some aspect of the test relative to this compound did not meet QC criteria. See batch narrative for explanation.

J = Estimated value, compound meets the identification criteria but the result is less than the limit of quantitation but greater than the MDL.

M = Matrix assessment, QC analyses parameter exceeded control limits.

U = Non-detect

* NAL is not certified for these compound by NELAC.

Lab ID:	Sample ID:	CAS #	ANALYTES	Results	QC	Units	RDL	MDL	Sample Date	Prep. Date	Analysis Date	Matrix	Dil.	Weight(g)	Vol.(ml)	% Solid	Method	Data file	Spike	% Rec	% RPD	Parent
NAL13026-1073	TB1-Tank 4	ORG 96-18-4	1,2,3-Trichloropropane		UX-	ug/L	200	29.47	2/10/2014	2/10/2014	2/10/2014	WG	100	NA	5.0	NA	SW8260B	NALC1884				
NAL13026-1073	TB1-Tank 4	ORG 108-67-8	1,3,5-Trimethylbenzene		U	ug/L	200	20.03	2/10/2014	2/10/2014	2/10/2014	WG	100	NA	5.0	NA	SW8260B	NALC1884				
NAL13026-1073	TB1-Tank 4	ORG 98-06-6	tert-Butylbenzene		U	ug/L	200	32.61	2/10/2014	2/10/2014	2/10/2014	WG	100	NA	5.0	NA	SW8260B	NALC1884				
NAL13026-1073	TB1-Tank 4	ORG 95-63-6	1,2,4-Trimethylbenzene	100	J	ug/L	200	20.03	2/10/2014	2/10/2014	2/10/2014	WG	100	NA	5.0	NA	SW8260B	NALC1884				
NAL13026-1073	TB1-Tank 4	ORG 135-98-8	sec-Butylbenzene		U	ug/L	200	32.34	2/10/2014	2/10/2014	2/10/2014	WG	100	NA	5.0	NA	SW8260B	NALC1884				
NAL13026-1073	TB1-Tank 4	ORG 541-73-1	1,3-Dichlorobenzene		U	ug/L	200	22.21	2/10/2014	2/10/2014	2/10/2014	WG	100	NA	5.0	NA	SW8260B	NALC1884				
NAL13026-1073	TB1-Tank 4	ORG 99-87-6	p-Isopropyltoluene	600		ug/L	200	25.48	2/10/2014	2/10/2014	2/10/2014	WG	100	NA	5.0	NA	SW8260B	NALC1884				
NAL13026-1073	TB1-Tank 4	ORG 106-46-7	1,4-Dichlorobenzene	200		ug/L	200	33.03	2/10/2014	2/10/2014	2/10/2014	WG	100	NA	5.0	NA	SW8260B	NALC1884				
NAL13026-1073	TB1-Tank 4	ORG 95-50-1	1,2-Dichlorobenzene		U	ug/L	200	26.38	2/10/2014	2/10/2014	2/10/2014	WG	100	NA	5.0	NA	SW8260B	NALC1884				
NAL13026-1073	TB1-Tank 4	ORG 104-51-8	n-Butylbenzene		U	ug/L	500	27.81	2/10/2014	2/10/2014	2/10/2014	WG	100	NA	5.0	NA	SW8260B	NALC1884				
NAL13026-1073	TB1-Tank 4	ORG 96-12-8	1,2-Dibromo-3-chloropropane		U	ug/L	500	159.11	2/10/2014	2/10/2014	2/10/2014	WG	100	NA	5.0	NA	SW8260B	NALC1884				
NAL13026-1073	TB1-Tank 4	ORG 87-68-3	Hexachlorobutadiene		U	ug/L	500	65.42	2/10/2014	2/10/2014	2/10/2014	WG	100	NA	5.0	NA	SW8260B	NALC1884				
NAL13026-1073	TB1-Tank 4	ORG 120-82-1	1,2,4-Trichlorobenzene		U	ug/L	500	27.63	2/10/2014	2/10/2014	2/10/2014	WG	100	NA	5.0	NA	SW8260B	NALC1884				
NAL13026-1073	TB1-Tank 4	ORG 91-20-3	Naphthalene	830		ug/L	500	56.04	2/10/2014	2/10/2014	2/10/2014	WG	100	NA	5.0	NA	SW8260B	NALC1884				
NAL13026-1073	TB1-Tank 4	ORG 87-61-6	1,2,3-Trichlorobenzene		U	ug/L	500	23.28	2/10/2014	2/10/2014	2/10/2014	WG	100	NA	5.0	NA	SW8260B	NALC1884				
NAL13026-1073	TB1-Tank 4	STD 1868-53-7	Dibromofluoromethane	48		ng			2/10/2014	2/10/2014	2/10/2014	WG	100	NA	5.0	NA	SW8260B	NALC1884	50	96%		
NAL13026-1073	TB1-Tank 4	STD 17060-07-0	1,2-Dichloroethane d4	49		ng			2/10/2014	2/10/2014	2/10/2014	WG	100	NA	5.0	NA	SW8260B	NALC1884	50	98%		
NAL13026-1073	TB1-Tank 4	STD 2037-26-5	Toluene d8	46		ng			2/10/2014	2/10/2014	2/10/2014	WG	100	NA	5.0	NA	SW8260B	NALC1884	50	92%		
NAL13026-1073	TB1-Tank 4	STD 460-00-4	Bromofluorobenzene	50		ng			2/10/2014	2/10/2014	2/10/2014	WG	100	NA	5.0	NA	SW8260B	NALC1884	50	100%		



New Age/Landmark Mobile Laboratory Services

160 Veterans Blvd. • South Haven, Michigan 49090
Tel: 888-685-1628 • mobilelabs@nevagelandmark.com

FINAL ANALYTICAL REPORT

Republic Services
12976 St. Charles Rock Rd.
Bridgeton, MO 63044
ATTN: Craig Almanza

Project #: NAL13-026
Project Site: Bridgeton Landfill

Analytical results meet the requirements of NELAC Standards. The results reported apply solely to the sample analyzed and all results are reported on a dry weight basis unless stated otherwise. Any questions concerning this report should be directed to Scott D. Wall, President.

B = Analyte is found in the associated blank as well as in the sample.

D = Compound identified in an analysis at a secondary dilution factor.

E = Compound's concentration exceeds the calibration range of the instrument at this dilution.

X = Estimated value, some aspect of the test relative to this compound did not meet QC criteria. See batch narrative for explanation.

J = Estimated value, compound meets the identification criteria but the result is less than the limit of quantitation but greater than the MDL.

M = Matrix assessment, QC analyses parameter exceeded control limits.

U = Non-detect

* NAL is not certified for these compound by NELAC.

Lab ID:	Sample ID:	CAS #	ANALYTES	Results	QC	Units	RDL	MDL	Sample Date	Prep. Date	Analysis Date	Matrix	Dil.	Weight(g)	Vol.(ml)	% Solid	Method	Data file	Spike	% Rec	% RPD	Parent
C021014CCVA	C021014CCVA	ORG 75-71-8	Dichlorodifluoromethane	53		ug/L	5	0.29	NA	2/10/2014	2/10/2014	WQ	1	NA	5.0	NA	SW8260B	NALC1878	50	106%		
C021014CCVA	C021014CCVA	ORG 74-87-3	Chloromethane	52		ug/L	5	0.43	NA	2/10/2014	2/10/2014	WQ	1	NA	5.0	NA	SW8260B	NALC1878	50	104%		
C021014CCVA	C021014CCVA	ORG 75-01-4	Vinyl chloride	54		ug/L	2	0.32	NA	2/10/2014	2/10/2014	WQ	1	NA	5.0	NA	SW8260B	NALC1878	50	108%		
C021014CCVA	C021014CCVA	ORG 74-83-9	Bromomethane	55		ug/L	5	0.50	NA	2/10/2014	2/10/2014	WQ	1	NA	5.0	NA	SW8260B	NALC1878	50	110%		
C021014CCVA	C021014CCVA	ORG 75-00-3	Chloroethane	55		ug/L	5	0.56	NA	2/10/2014	2/10/2014	WQ	1	NA	5.0	NA	SW8260B	NALC1878	50	110%		
C021014CCVA	C021014CCVA	ORG 75-69-4	Trichlorofluoromethane	150		ug/L	5	0.20	NA	2/10/2014	2/10/2014	WQ	1	NA	5.0	NA	SW8260B	NALC1878	50	300%		
C021014CCVA	C021014CCVA	ORG 75-35-4	1,1-Dichloroethene	47		ug/L	1	0.47	NA	2/10/2014	2/10/2014	WQ	1	NA	5.0	NA	SW8260B	NALC1878	50	94%		
C021014CCVA	C021014CCVA	ORG 75-09-2	Methylene chloride	45		ug/L	5	0.26	NA	2/10/2014	2/10/2014	WQ	1	NA	5.0	NA	SW8260B	NALC1878	50	90%		
C021014CCVA	C021014CCVA	ORG 67-64-1	Acetone	51		ug/L	10	1.56	NA	2/10/2014	2/10/2014	WQ	1	NA	5.0	NA	SW8260B	NALC1878	50	102%		
C021014CCVA	C021014CCVA	ORG 156-60-5	trans-1,2-Dichloroethene	45		ug/L	1	0.56	NA	2/10/2014	2/10/2014	WQ	1	NA	5.0	NA	SW8260B	NALC1878	50	90%		
C021014CCVA	C021014CCVA	ORG 1634-04-4	MTBE	54		ug/L	5	0.61	NA	2/10/2014	2/10/2014	WQ	1	NA	5.0	NA	SW8260B	NALC1878	50	108%		
C021014CCVA	C021014CCVA	ORG 75-34-3	1,1-Dichloroethane	45		ug/L	1	0.53	NA	2/10/2014	2/10/2014	WQ	1	NA	5.0	NA	SW8260B	NALC1878	50	90%		
C021014CCVA	C021014CCVA	ORG 156-59-2	cis-1,2-Dichloroethene	46		ug/L	1	0.32	NA	2/10/2014	2/10/2014	WQ	1	NA	5.0	NA	SW8260B	NALC1878	50	92%		
C021014CCVA	C021014CCVA	ORG 74-97-5	Bromochloromethane	46		ug/L	10	0.41	NA	2/10/2014	2/10/2014	WQ	1	NA	5.0	NA	SW8260B	NALC1878	50	92%		
C021014CCVA	C021014CCVA	ORG 67-66-3	Chloroform	46		ug/L	2	0.16	NA	2/10/2014	2/10/2014	WQ	1	NA	5.0	NA	SW8260B	NALC1878	50	92%		
C021014CCVA	C021014CCVA	ORG 71-55-6	1,1,1-Trichloroethane	54		ug/L	1	0.17	NA	2/10/2014	2/10/2014	WQ	1	NA	5.0	NA	SW8260B	NALC1878	50	108%		
C021014CCVA	C021014CCVA	ORG 78-93-3	2-Butanone	48		ug/L	1	0.81	NA	2/10/2014	2/10/2014	WQ	1	NA	5.0	NA	SW8260B	NALC1878	50	96%		
C021014CCVA	C021014CCVA	ORG 56-23-5	Carbon tetrachloride	55		ug/L	1	0.28	NA	2/10/2014	2/10/2014	WQ	1	NA	5.0	NA	SW8260B	NALC1878	50	110%		
C021014CCVA	C021014CCVA	ORG 71-43-2	Benzene	47		ug/L	1	0.14	NA	2/10/2014	2/10/2014	WQ	1	NA	5.0	NA	SW8260B	NALC1878	50	94%		
C021014CCVA	C021014CCVA	ORG 107-06-2	1,2-Dichloroethane	48		ug/L	1	0.20	NA	2/10/2014	2/10/2014	WQ	1	NA	5.0	NA	SW8260B	NALC1878	50	96%		
C021014CCVA	C021014CCVA	ORG 79-01-6	Trichloroethene	47		ug/L	1	0.36	NA	2/10/2014	2/10/2014	WQ	1	NA	5.0	NA	SW8260B	NALC1878	50	94%		
C021014CCVA	C021014CCVA	ORG 74-95-3	Dibromomethane	48		ug/L	2	0.32	NA	2/10/2014	2/10/2014	WQ	1	NA	5.0	NA	SW8260B	NALC1878	50	96%		
C021014CCVA	C021014CCVA	ORG 78-87-5	1,2-Dichloropropane	50		ug/L	1	0.18	NA	2/10/2014	2/10/2014	WQ	1	NA	5.0	NA	SW8260B	NALC1878	50	100%		
C021014CCVA	C021014CCVA	ORG 75-27-4	Bromodichloromethane	45		ug/L	2	0.12	NA	2/10/2014	2/10/2014	WQ	1	NA	5.0	NA	SW8260B	NALC1878	50	90%		
C021014CCVA	C021014CCVA	ORG 10061-01-5	cis-1,3-Dichloropropene	54		ug/L	1	0.25	NA	2/10/2014	2/10/2014	WQ	1	NA	5.0	NA	SW8260B	NALC1878	50	108%		
C021014CCVA	C021014CCVA	ORG 108-88-3	Toluene	45		ug/L	1	0.21	NA	2/10/2014	2/10/2014	WQ	1	NA	5.0	NA	SW8260B	NALC1878	50	90%		
C021014CCVA	C021014CCVA	ORG 108-10-1	4-Methyl-2-pentanone	48		ug/L	5	0.74	NA	2/10/2014	2/10/2014	WQ	1	NA	5.0	NA	SW8260B	NALC1878	50	96%		
C021014CCVA	C021014CCVA	ORG 10061-02-6	trans-1,3-Dichloropropene	57		ug/L	1	0.31	NA	2/10/2014	2/10/2014	WQ	1	NA	5.0	NA	SW8260B	NALC1878	50	114%		
C021014CCVA	C021014CCVA	ORG 127-18-4	Tetrachloroethene	38		ug/L	1	0.49	NA	2/10/2014	2/10/2014	WQ	1	NA	5.0	NA	SW8260B	NALC1878	50	76%		
C021014CCVA	C021014CCVA	ORG 79-00-5	1,1,2-Trichloroethane	42		ug/L	1	0.34	NA	2/10/2014	2/10/2014	WQ	1	NA	5.0	NA	SW8260B	NALC1878	50	84%		
C021014CCVA	C021014CCVA	ORG 124-48-1	Dibromochloromethane	47		ug/L	5	0.30	NA	2/10/2014	2/10/2014	WQ	1	NA	5.0	NA	SW8260B	NALC1878	50	94%		
C021014CCVA	C021014CCVA	ORG 106-93-4	1,2-Dibromoethane	46		ug/L	2	0.26	NA	2/10/2014	2/10/2014	WQ	1	NA	5.0	NA	SW8260B	NALC1878	50	92%		
C021014CCVA	C021014CCVA	ORG 591-78-6	2-Hexanone	50		ug/L	2	0.69	NA	2/10/2014	2/10/2014	WQ	1	NA	5.0	NA	SW8260B	NALC1878	50	100%		
C021014CCVA	C021014CCVA	ORG 100-41-4	Ethylbenzene	45		ug/L	1	0.25	NA	2/10/2014	2/10/2014	WQ	1	NA	5.0	NA	SW8260B	NALC1878	50	90%		
C021014CCVA	C021014CCVA	ORG 108-90-7	Chlorobenzene	42		ug/L	1	0.28	NA	2/10/2014	2/10/2014	WQ	1	NA	5.0	NA	SW8260B	NALC1878	50	84%		
C021014CCVA	C021014CCVA	ORG 630-20-6	1,1,1,2-Tetrachloroethane	44		ug/L	2	0.19	NA	2/10/2014	2/10/2014	WQ	1	NA	5.0	NA	SW8260B	NALC1878	50	88%		
C021014CCVA	C021014CCVA	ORG XYLMP	p&m-Xylene	93		ug/L	2	0.26	NA	2/10/2014	2/10/2014	WQ	1	NA	5.0	NA	SW8260B	NALC1878	100	93%		
C021014CCVA	C021014CCVA	ORG 95-47-6	o-Xylene	49		ug/L	1	0.13	NA	2/10/2014	2/10/2014	WQ	1	NA	5.0	NA	SW8260B	NALC1878	50	98%		
C021014CCVA	C021014CCVA	ORG 100-42-5	Styrene	50		ug/L	1	0.20	NA	2/10/2014	2/10/2014	WQ	1	NA	5.0	NA	SW8260B	NALC1878	50	100%		
C021014CCVA	C021014CCVA	ORG 75-25-2	Bromoform	41		ug/L	2	0.47	NA	2/10/2014	2/10/2014	WQ	1	NA	5.0	NA	SW8260B	NALC1878	50	82%		
C021014CCVA	C021014CCVA	ORG 98-82-8	Isopropylbenzene	51		ug/L	2	0.20	NA	2/10/2014	2/10/2014	WQ	1	NA	5.0	NA	SW8260B	NALC1878	50	102%		
C021014CCVA	C021014CCVA	ORG 103-65-1	n-Propylbenzene	48		ug/L	2	0.27	NA	2/10/2014	2/10/2014	WQ	1	NA	5.0	NA	SW8260B	NALC1878	50	96%		
C021014CCVA	C021014CCVA	ORG 79-34-5	1,1,2,2-Tetrachloroethane	38		ug/L	2	0.29	NA	2/10/2014	2/10/2014	WQ	1	NA	5.0	NA	SW8260B	NALC1878	50	76%		



New Age/Landmark
Mobile Laboratory Services

160 Veterans Blvd. • South Haven, Michigan 49090
Tel: 888-685-1628 • mobilelabs@newagelandmark.com

FINAL ANALYTICAL REPORT

Republic Services
12976 St. Charles Rock Rd.
Bridgeton, MO 63044
ATTN: Craig Almanza

Project #: NAL13-026
Project Site: Bridgeton Landfill

Analytical results meet the requirements of NELAC Standards. The results reported apply solely to the sample analyzed and all results are reported on a dry weight basis unless stated otherwise. Any questions concerning this report should be directed to Scott D. Wall, President.

B = Analyte is found in the associated blank as well as in the sample.

D = Compound identified in an analysis at a secondary dilution factor.

E = Compound's concentration exceeds the calibration range of the instrument at this dilution.

X = Estimated value, some aspect of the test relative to this compound did not meet QC criteria. See batch narrative for explanation.

J = Estimated value, compound meets the identification criteria but the result is less than the limit of quantitation but greater than the MDL.

M = Matrix assessment, QC analyses parameter exceeded control limits.

U = Non-detect

* NAL is not certified for these compound by NELAC.

Lab ID:	Sample ID:	CAS #	ANALYTES	Results	QC	Units	RDL	MDL	Sample Date	Prep. Date	Analysis Date	Matrix	Dil.	Weight(g)	Vol.(ml)	% Solid	Method	Data file	Spike	% Rec	% RPD	Parent
C021014CCVA	C021014CCVA	ORG 96-18-4	1,2,3-Trichloropropane	37		ug/L	2	0.29	NA	2/10/2014	2/10/2014	WQ	1	NA	5.0	NA	SW8260B	NALC1878	50	74%		
C021014CCVA	C021014CCVA	ORG 108-67-8	1,3,5-Trimethylbenzene	50		ug/L	2	0.20	NA	2/10/2014	2/10/2014	WQ	1	NA	5.0	NA	SW8260B	NALC1878	50	100%		
C021014CCVA	C021014CCVA	ORG 98-06-6	tert-Butylbenzene	57		ug/L	2	0.33	NA	2/10/2014	2/10/2014	WQ	1	NA	5.0	NA	SW8260B	NALC1878	50	114%		
C021014CCVA	C021014CCVA	ORG 95-63-6	1,2,4-Trimethylbenzene	50		ug/L	2	0.20	NA	2/10/2014	2/10/2014	WQ	1	NA	5.0	NA	SW8260B	NALC1878	50	100%		
C021014CCVA	C021014CCVA	ORG 135-98-8	sec-Butylbenzene	51		ug/L	2	0.32	NA	2/10/2014	2/10/2014	WQ	1	NA	5.0	NA	SW8260B	NALC1878	50	102%		
C021014CCVA	C021014CCVA	ORG 541-73-1	1,3-Dichlorobenzene	47		ug/L	2	0.22	NA	2/10/2014	2/10/2014	WQ	1	NA	5.0	NA	SW8260B	NALC1878	50	94%		
C021014CCVA	C021014CCVA	ORG 99-87-6	p-Isopropyltoluene	54		ug/L	2	0.25	NA	2/10/2014	2/10/2014	WQ	1	NA	5.0	NA	SW8260B	NALC1878	50	108%		
C021014CCVA	C021014CCVA	ORG 106-46-7	1,4-Dichlorobenzene	46		ug/L	2	0.33	NA	2/10/2014	2/10/2014	WQ	1	NA	5.0	NA	SW8260B	NALC1878	50	92%		
C021014CCVA	C021014CCVA	ORG 95-50-1	1,2-Dichlorobenzene	48		ug/L	2	0.26	NA	2/10/2014	2/10/2014	WQ	1	NA	5.0	NA	SW8260B	NALC1878	50	96%		
C021014CCVA	C021014CCVA	ORG 104-51-8	n-Butylbenzene	56		ug/L	5	0.28	NA	2/10/2014	2/10/2014	WQ	1	NA	5.0	NA	SW8260B	NALC1878	50	112%		
C021014CCVA	C021014CCVA	ORG 96-12-8	1,2-Dibromo-3-chloropropane	52		ug/L	5	1.59	NA	2/10/2014	2/10/2014	WQ	1	NA	5.0	NA	SW8260B	NALC1878	50	104%		
C021014CCVA	C021014CCVA	ORG 87-68-3	Hexachlorobutadiene	61		ug/L	5	0.65	NA	2/10/2014	2/10/2014	WQ	1	NA	5.0	NA	SW8260B	NALC1878	50	122%		
C021014CCVA	C021014CCVA	ORG 120-82-1	1,2,4-Trichlorobenzene	58		ug/L	5	0.28	NA	2/10/2014	2/10/2014	WQ	1	NA	5.0	NA	SW8260B	NALC1878	50	116%		
C021014CCVA	C021014CCVA	ORG 91-20-3	Naphthalene	52		ug/L	5	0.56	NA	2/10/2014	2/10/2014	WQ	1	NA	5.0	NA	SW8260B	NALC1878	50	104%		
C021014CCVA	C021014CCVA	ORG 87-61-6	1,2,3-Trichlorobenzene	52		ug/L	5	0.23	NA	2/10/2014	2/10/2014	WQ	1	NA	5.0	NA	SW8260B	NALC1878	50	104%		
C021014CCVA	C021014CCVA	STD 1868-53-7	Dibromofluoromethane	51		ng			NA	2/10/2014	2/10/2014	WQ	1	NA	5.0	NA	SW8260B	NALC1878	50	102%		
C021014CCVA	C021014CCVA	STD 17060-07-0	1,2-Dichloroethane d4	51		ng			NA	2/10/2014	2/10/2014	WQ	1	NA	5.0	NA	SW8260B	NALC1878	50	102%		
C021014CCVA	C021014CCVA	STD 2037-26-5	Toluene d8	49		ng			NA	2/10/2014	2/10/2014	WQ	1	NA	5.0	NA	SW8260B	NALC1878	50	98%		
C021014CCVA	C021014CCVA	STD 460-00-4	Bromofluorobenzene	50		ng			NA	2/10/2014	2/10/2014	WQ	1	NA	5.0	NA	SW8260B	NALC1878	50	100%		



New Age/Landmark
Mobile Laboratory Services

160 Veterans Blvd. • South Haven, Michigan 49090
Tel: 888-685-1628 • mobilelabs@nevagelandmark.com

FINAL ANALYTICAL REPORT

Republic Services
12976 St. Charles Rock Rd.
Bridgeton, MO 63044
ATTN: Craig Almanza

Project #: NAL13-026
Project Site: Bridgeton Landfill

Analytical results meet the requirements of NELAC Standards. The results reported apply solely to the sample analyzed and all results are reported on a dry weight basis unless stated otherwise. Any questions concerning this report should be directed to Scott D. Wall, President.
B = Analyte is found in the associated blank as well as in the sample.
D = Compound identified in an analysis at a secondary dilution factor.
E = Compound's concentration exceeds the calibration range of the instrument at this dilution.
X = Estimated value, some aspect of the test relative to this compound did not meet QC criteria. See batch narrative for explanation.
J = Estimated value, compound meets the identification criteria but the result is less than the limit of quantitation but greater than the MDL.
M = Matrix assessment, QC analyses parameter exceeded control limits.
U = Non-detect
 * NAL is not certified for these compound by NELAC.

Lab ID:	Sample ID:	CAS #	ANALYTES	Results	QC	Units	RDL	MDL	Sample Date	Prep. Date	Analysis Date	Matrix	Dil.	Weight(g)	Vol.(ml)	% Solid	Method	Data file	Spike	% Rec	% RPD	Parent
C021014MBKA	C021014MBKA	ORG 75-71-8	Dichlorodifluoromethane	U	ug/L	5	0.29	NA	2/10/2014	2/10/2014	WQ	1	NA	5.0	NA	SW8260B	NALC1880					
C021014MBKA	C021014MBKA	ORG 74-87-3	Chloromethane	U	ug/L	5	0.43	NA	2/10/2014	2/10/2014	WQ	1	NA	5.0	NA	SW8260B	NALC1880					
C021014MBKA	C021014MBKA	ORG 75-01-4	Vinyl chloride	U	ug/L	2	0.32	NA	2/10/2014	2/10/2014	WQ	1	NA	5.0	NA	SW8260B	NALC1880					
C021014MBKA	C021014MBKA	ORG 74-83-9	Bromomethane	U	ug/L	5	0.50	NA	2/10/2014	2/10/2014	WQ	1	NA	5.0	NA	SW8260B	NALC1880					
C021014MBKA	C021014MBKA	ORG 75-00-3	Chloroethane	U	ug/L	5	0.56	NA	2/10/2014	2/10/2014	WQ	1	NA	5.0	NA	SW8260B	NALC1880					
C021014MBKA	C021014MBKA	ORG 75-69-4	Trichlorofluoromethane	U	ug/L	5	0.20	NA	2/10/2014	2/10/2014	WQ	1	NA	5.0	NA	SW8260B	NALC1880					
C021014MBKA	C021014MBKA	ORG 75-35-4	1,1-Dichloroethene	U	ug/L	1	0.47	NA	2/10/2014	2/10/2014	WQ	1	NA	5.0	NA	SW8260B	NALC1880					
C021014MBKA	C021014MBKA	ORG 75-09-2	Methylene chloride	U	ug/L	5	0.26	NA	2/10/2014	2/10/2014	WQ	1	NA	5.0	NA	SW8260B	NALC1880					
C021014MBKA	C021014MBKA	ORG 67-64-1	Acetone	U	ug/L	10	1.56	NA	2/10/2014	2/10/2014	WQ	1	NA	5.0	NA	SW8260B	NALC1880					
C021014MBKA	C021014MBKA	ORG 156-60-5	trans-1,2-Dichloroethene	U	ug/L	1	0.56	NA	2/10/2014	2/10/2014	WQ	1	NA	5.0	NA	SW8260B	NALC1880					
C021014MBKA	C021014MBKA	ORG 1634-04-4	MTBE	U	ug/L	5	0.61	NA	2/10/2014	2/10/2014	WQ	1	NA	5.0	NA	SW8260B	NALC1880					
C021014MBKA	C021014MBKA	ORG 75-34-3	1,1-Dichloroethane	U	ug/L	1	0.53	NA	2/10/2014	2/10/2014	WQ	1	NA	5.0	NA	SW8260B	NALC1880					
C021014MBKA	C021014MBKA	ORG 156-59-2	cis-1,2-Dichloroethene	U	ug/L	1	0.32	NA	2/10/2014	2/10/2014	WQ	1	NA	5.0	NA	SW8260B	NALC1880					
C021014MBKA	C021014MBKA	ORG 74-97-5	Bromochloromethane	U	ug/L	10	0.41	NA	2/10/2014	2/10/2014	WQ	1	NA	5.0	NA	SW8260B	NALC1880					
C021014MBKA	C021014MBKA	ORG 67-66-3	Chloroform	U	ug/L	2	0.16	NA	2/10/2014	2/10/2014	WQ	1	NA	5.0	NA	SW8260B	NALC1880					
C021014MBKA	C021014MBKA	ORG 71-55-6	1,1,1-Trichloroethane	U	ug/L	1	0.17	NA	2/10/2014	2/10/2014	WQ	1	NA	5.0	NA	SW8260B	NALC1880					
C021014MBKA	C021014MBKA	ORG 78-93-3	2-Butanone	U	ug/L	1	0.81	NA	2/10/2014	2/10/2014	WQ	1	NA	5.0	NA	SW8260B	NALC1880					
C021014MBKA	C021014MBKA	ORG 56-23-5	Carbon tetrachloride	U	ug/L	1	0.28	NA	2/10/2014	2/10/2014	WQ	1	NA	5.0	NA	SW8260B	NALC1880					
C021014MBKA	C021014MBKA	ORG 71-43-2	Benzene	U	ug/L	1	0.14	NA	2/10/2014	2/10/2014	WQ	1	NA	5.0	NA	SW8260B	NALC1880					
C021014MBKA	C021014MBKA	ORG 107-06-2	1,2-Dichloroethane	U	ug/L	1	0.20	NA	2/10/2014	2/10/2014	WQ	1	NA	5.0	NA	SW8260B	NALC1880					
C021014MBKA	C021014MBKA	ORG 79-01-6	Trichloroethene	U	ug/L	1	0.36	NA	2/10/2014	2/10/2014	WQ	1	NA	5.0	NA	SW8260B	NALC1880					
C021014MBKA	C021014MBKA	ORG 74-95-3	Dibromomethane	U	ug/L	2	0.32	NA	2/10/2014	2/10/2014	WQ	1	NA	5.0	NA	SW8260B	NALC1880					
C021014MBKA	C021014MBKA	ORG 78-87-5	1,2-Dichloropropane	U	ug/L	1	0.18	NA	2/10/2014	2/10/2014	WQ	1	NA	5.0	NA	SW8260B	NALC1880					
C021014MBKA	C021014MBKA	ORG 75-27-4	Bromodichloromethane	U	ug/L	2	0.12	NA	2/10/2014	2/10/2014	WQ	1	NA	5.0	NA	SW8260B	NALC1880					
C021014MBKA	C021014MBKA	ORG 10061-01-5	cis-1,3-Dichloropropene	U	ug/L	1	0.25	NA	2/10/2014	2/10/2014	WQ	1	NA	5.0	NA	SW8260B	NALC1880					
C021014MBKA	C021014MBKA	ORG 108-88-3	Toluene	U	ug/L	1	0.21	NA	2/10/2014	2/10/2014	WQ	1	NA	5.0	NA	SW8260B	NALC1880					
C021014MBKA	C021014MBKA	ORG 108-10-1	4-Methyl-2-pentanone	U	ug/L	5	0.74	NA	2/10/2014	2/10/2014	WQ	1	NA	5.0	NA	SW8260B	NALC1880					
C021014MBKA	C021014MBKA	ORG 10061-02-6	trans-1,3-Dichloropropene	U	ug/L	1	0.31	NA	2/10/2014	2/10/2014	WQ	1	NA	5.0	NA	SW8260B	NALC1880					
C021014MBKA	C021014MBKA	ORG 127-18-4	Tetrachloroethene	U	ug/L	1	0.49	NA	2/10/2014	2/10/2014	WQ	1	NA	5.0	NA	SW8260B	NALC1880					
C021014MBKA	C021014MBKA	ORG 79-00-5	1,1,2-Trichloroethane	U	ug/L	1	0.34	NA	2/10/2014	2/10/2014	WQ	1	NA	5.0	NA	SW8260B	NALC1880					
C021014MBKA	C021014MBKA	ORG 124-48-1	Dibromochloromethane	U	ug/L	5	0.30	NA	2/10/2014	2/10/2014	WQ	1	NA	5.0	NA	SW8260B	NALC1880					
C021014MBKA	C021014MBKA	ORG 106-93-4	1,2-Dibromoethane	U	ug/L	2	0.26	NA	2/10/2014	2/10/2014	WQ	1	NA	5.0	NA	SW8260B	NALC1880					
C021014MBKA	C021014MBKA	ORG 591-78-6	2-Hexanone	U	ug/L	2	0.69	NA	2/10/2014	2/10/2014	WQ	1	NA	5.0	NA	SW8260B	NALC1880					
C021014MBKA	C021014MBKA	ORG 100-41-4	Ethylbenzene	U	ug/L	1	0.25	NA	2/10/2014	2/10/2014	WQ	1	NA	5.0	NA	SW8260B	NALC1880					
C021014MBKA	C021014MBKA	ORG 108-90-7	Chlorobenzene	U	ug/L	1	0.28	NA	2/10/2014	2/10/2014	WQ	1	NA	5.0	NA	SW8260B	NALC1880					
C021014MBKA	C021014MBKA	ORG 630-20-6	1,1,1,2-Tetrachloroethane	U	ug/L	2	0.19	NA	2/10/2014	2/10/2014	WQ	1	NA	5.0	NA	SW8260B	NALC1880					
C021014MBKA	C021014MBKA	ORG XYLMP	p&m-Xylene	U	ug/L	2	0.26	NA	2/10/2014	2/10/2014	WQ	1	NA	5.0	NA	SW8260B	NALC1880					
C021014MBKA	C021014MBKA	ORG 95-47-6	o-Xylene	U	ug/L	1	0.13	NA	2/10/2014	2/10/2014	WQ	1	NA	5.0	NA	SW8260B	NALC1880					
C021014MBKA	C021014MBKA	ORG 100-42-5	Styrene	U	ug/L	1	0.20	NA	2/10/2014	2/10/2014	WQ	1	NA	5.0	NA	SW8260B	NALC1880					
C021014MBKA	C021014MBKA	ORG 75-25-2	Bromoform	U	ug/L	2	0.47	NA	2/10/2014	2/10/2014	WQ	1	NA	5.0	NA	SW8260B	NALC1880					
C021014MBKA	C021014MBKA	ORG 98-82-8	Isopropylbenzene	U	ug/L	2	0.20	NA	2/10/2014	2/10/2014	WQ	1	NA	5.0	NA	SW8260B	NALC1880					
C021014MBKA	C021014MBKA	ORG 103-65-1	n-Propylbenzene	U	ug/L	2	0.27	NA	2/10/2014	2/10/2014	WQ	1	NA	5.0	NA	SW8260B	NALC1880					
C021014MBKA	C021014MBKA	ORG 79-34-5	1,1,2,2-Tetrachloroethane	U	ug/L	2	0.29	NA	2/10/2014	2/10/2014	WQ	1	NA	5.0	NA	SW8260B	NALC1880					



New Age/Landmark
Mobile Laboratory Services

160 Veterans Blvd. • South Haven, Michigan 49090
 Tel: 888-685-1628 • mobilelabs@newagelandmark.com

FINAL ANALYTICAL REPORT

Republic Services
 12976 St. Charles Rock Rd.
 Bridgeton, MO 63044
 ATTN: Craig Almanza

Project #: NAL13-026
 Project Site: Bridgeton Landfill

Analytical results meet the requirements of NELAC Standards. The results reported apply solely to the sample analyzed and all results are reported on a dry weight basis unless stated otherwise. Any questions concerning this report should be directed to Scott D. Wall, President.

- B** = Analyte is found in the associated blank as well as in the sample.
- D** = Compound identified in an analysis at a secondary dilution factor.
- E** = Compound's concentration exceeds the calibration range of the instrument at this dilution.
- X** = Estimated value, some aspect of the test relative to this compound did not meet QC criteria. See batch narrative for explanation.
- J** = Estimated value, compound meets the identification criteria but the result is less than the limit of quantitation but greater than the MDL.
- M** = Matrix assessment, QC analyses parameter exceeded control limits.
- U** = Non-detect
- * NAL is not certified for these compound by NELAC.

Lab ID:	Sample ID:	CAS #	ANALYTES	Results	QC	Units	RDL	MDL	Sample Date	Prep. Date	Analysis Date	Matrix	Dil.	Weight(g)	Vol.(ml)	% Solid	Method	Data file	Spike	% Rec	% RPD	Parent
C021014MBKA	C021014MBKA	ORG 96-18-4	1,2,3-Trichloropropane		U	ug/L	2	0.29	NA	2/10/2014	2/10/2014	WQ	1	NA	5.0	NA	SW8260B	NALC1880				
C021014MBKA	C021014MBKA	ORG 108-67-8	1,3,5-Trimethylbenzene		U	ug/L	2	0.20	NA	2/10/2014	2/10/2014	WQ	1	NA	5.0	NA	SW8260B	NALC1880				
C021014MBKA	C021014MBKA	ORG 98-06-6	tert-Butylbenzene		U	ug/L	2	0.33	NA	2/10/2014	2/10/2014	WQ	1	NA	5.0	NA	SW8260B	NALC1880				
C021014MBKA	C021014MBKA	ORG 95-63-6	1,2,4-Trimethylbenzene		U	ug/L	2	0.20	NA	2/10/2014	2/10/2014	WQ	1	NA	5.0	NA	SW8260B	NALC1880				
C021014MBKA	C021014MBKA	ORG 135-98-8	sec-Butylbenzene		U	ug/L	2	0.32	NA	2/10/2014	2/10/2014	WQ	1	NA	5.0	NA	SW8260B	NALC1880				
C021014MBKA	C021014MBKA	ORG 541-73-1	1,3-Dichlorobenzene		U	ug/L	2	0.22	NA	2/10/2014	2/10/2014	WQ	1	NA	5.0	NA	SW8260B	NALC1880				
C021014MBKA	C021014MBKA	ORG 99-87-6	p-Isopropyltoluene		U	ug/L	2	0.25	NA	2/10/2014	2/10/2014	WQ	1	NA	5.0	NA	SW8260B	NALC1880				
C021014MBKA	C021014MBKA	ORG 106-46-7	1,4-Dichlorobenzene		U	ug/L	2	0.33	NA	2/10/2014	2/10/2014	WQ	1	NA	5.0	NA	SW8260B	NALC1880				
C021014MBKA	C021014MBKA	ORG 95-50-1	1,2-Dichlorobenzene		U	ug/L	2	0.26	NA	2/10/2014	2/10/2014	WQ	1	NA	5.0	NA	SW8260B	NALC1880				
C021014MBKA	C021014MBKA	ORG 104-51-8	n-Butylbenzene		U	ug/L	5	0.28	NA	2/10/2014	2/10/2014	WQ	1	NA	5.0	NA	SW8260B	NALC1880				
C021014MBKA	C021014MBKA	ORG 96-12-8	1,2-Dibromo-3-chloropropane		U	ug/L	5	1.59	NA	2/10/2014	2/10/2014	WQ	1	NA	5.0	NA	SW8260B	NALC1880				
C021014MBKA	C021014MBKA	ORG 87-68-3	Hexachlorobutadiene		U	ug/L	5	0.65	NA	2/10/2014	2/10/2014	WQ	1	NA	5.0	NA	SW8260B	NALC1880				
C021014MBKA	C021014MBKA	ORG 120-82-1	1,2,4-Trichlorobenzene		U	ug/L	5	0.28	NA	2/10/2014	2/10/2014	WQ	1	NA	5.0	NA	SW8260B	NALC1880				
C021014MBKA	C021014MBKA	ORG 91-20-3	Naphthalene		U	ug/L	5	0.56	NA	2/10/2014	2/10/2014	WQ	1	NA	5.0	NA	SW8260B	NALC1880				
C021014MBKA	C021014MBKA	ORG 87-61-6	1,2,3-Trichlorobenzene		U	ug/L	5	0.23	NA	2/10/2014	2/10/2014	WQ	1	NA	5.0	NA	SW8260B	NALC1880				
C021014MBKA	C021014MBKA	STD 1868-53-7	Dibromofluoromethane	47		ng			NA	2/10/2014	2/10/2014	WQ	1	NA	5.0	NA	SW8260B	NALC1880	50	94%		
C021014MBKA	C021014MBKA	STD 17060-07-0	1,2-Dichloroethane d4	49		ng			NA	2/10/2014	2/10/2014	WQ	1	NA	5.0	NA	SW8260B	NALC1880	50	98%		
C021014MBKA	C021014MBKA	STD 2037-26-5	Toluene d8	53		ng			NA	2/10/2014	2/10/2014	WQ	1	NA	5.0	NA	SW8260B	NALC1880	50	106%		
C021014MBKA	C021014MBKA	STD 460-00-4	Bromofluorobenzene	49		ng			NA	2/10/2014	2/10/2014	WQ	1	NA	5.0	NA	SW8260B	NALC1880	50	98%		



New Age/Landmark
Mobile Laboratory Services

160 Veterans Blvd. • South Haven, Michigan 49090
Tel: 888-685-1628 • mobilelabs@nevagelandmark.com

FINAL ANALYTICAL REPORT

Republic Services
12976 St. Charles Rock Rd.
Bridgeton, MO 63044
ATTN: Craig Almanza

Project #: NAL13-026
Project Site: Bridgeton Landfill

Analytical results meet the requirements of NELAC Standards. The results reported apply solely to the sample analyzed and all results are reported on a dry weight basis unless stated otherwise. Any questions concerning this report should be directed to Scott D. Wall, President.

B = Analyte is found in the associated blank as well as in the sample.

D = Compound identified in an analysis at a secondary dilution factor.

E = Compound's concentration exceeds the calibration range of the instrument at this dilution.

X = Estimated value, some aspect of the test relative to this compound did not meet QC criteria. See batch narrative for explanation.

J = Estimated value, compound meets the identification criteria but the result is less than the limit of quantitation but greater than the MDL.

M = Matrix assessment, QC analyses parameter exceeded control limits.

U = Non-detect

* NAL is not certified for these compound by NELAC.

Lab ID:	Sample ID:	CAS #	ANALYTES	Results	QC	Units	RDL	MDL	Sample Date	Prep. Date	Analysis Date	Matrix	Dil.	Weight(g)	Vol.(ml)	% Solid	Method	Data file	Spike	% Rec	% RPD	Parent
C021014ALCS	C021014ALCS	ORG 75-71-8	Dichlorodifluoromethane	54		ug/L	5	0.29	NA	2/10/2014	2/10/2014	WQ	1	NA	5.0	NA	SW8260B	NALC1879	50	108%		
C021014ALCS	C021014ALCS	ORG 74-87-3	Chloromethane	55		ug/L	5	0.43	NA	2/10/2014	2/10/2014	WQ	1	NA	5.0	NA	SW8260B	NALC1879	50	110%		
C021014ALCS	C021014ALCS	ORG 75-01-4	Vinyl chloride	57		ug/L	2	0.32	NA	2/10/2014	2/10/2014	WQ	1	NA	5.0	NA	SW8260B	NALC1879	50	114%		
C021014ALCS	C021014ALCS	ORG 74-83-9	Bromomethane	57		ug/L	5	0.50	NA	2/10/2014	2/10/2014	WQ	1	NA	5.0	NA	SW8260B	NALC1879	50	114%		
C021014ALCS	C021014ALCS	ORG 75-00-3	Chloroethane	53		ug/L	5	0.56	NA	2/10/2014	2/10/2014	WQ	1	NA	5.0	NA	SW8260B	NALC1879	50	106%		
C021014ALCS	C021014ALCS	ORG 75-69-4	Trichlorofluoromethane	140		ug/L	5	0.20	NA	2/10/2014	2/10/2014	WQ	1	NA	5.0	NA	SW8260B	NALC1879	50	280%		
C021014ALCS	C021014ALCS	ORG 75-35-4	1,1-Dichloroethene	47		ug/L	1	0.47	NA	2/10/2014	2/10/2014	WQ	1	NA	5.0	NA	SW8260B	NALC1879	50	94%		
C021014ALCS	C021014ALCS	ORG 75-09-2	Methylene chloride	45		ug/L	5	0.26	NA	2/10/2014	2/10/2014	WQ	1	NA	5.0	NA	SW8260B	NALC1879	50	90%		
C021014ALCS	C021014ALCS	ORG 67-64-1	Acetone	57		ug/L	10	1.56	NA	2/10/2014	2/10/2014	WQ	1	NA	5.0	NA	SW8260B	NALC1879	50	114%		
C021014ALCS	C021014ALCS	ORG 156-60-5	trans-1,2-Dichloroethene	44		ug/L	1	0.56	NA	2/10/2014	2/10/2014	WQ	1	NA	5.0	NA	SW8260B	NALC1879	50	88%		
C021014ALCS	C021014ALCS	ORG 1634-04-4	MTBE	56		ug/L	5	0.61	NA	2/10/2014	2/10/2014	WQ	1	NA	5.0	NA	SW8260B	NALC1879	50	112%		
C021014ALCS	C021014ALCS	ORG 75-34-3	1,1-Dichloroethane	46		ug/L	1	0.53	NA	2/10/2014	2/10/2014	WQ	1	NA	5.0	NA	SW8260B	NALC1879	50	92%		
C021014ALCS	C021014ALCS	ORG 156-59-2	cis-1,2-Dichloroethene	44		ug/L	1	0.32	NA	2/10/2014	2/10/2014	WQ	1	NA	5.0	NA	SW8260B	NALC1879	50	88%		
C021014ALCS	C021014ALCS	ORG 74-97-5	Bromochloromethane	45		ug/L	10	0.41	NA	2/10/2014	2/10/2014	WQ	1	NA	5.0	NA	SW8260B	NALC1879	50	90%		
C021014ALCS	C021014ALCS	ORG 67-66-3	Chloroform	46		ug/L	2	0.16	NA	2/10/2014	2/10/2014	WQ	1	NA	5.0	NA	SW8260B	NALC1879	50	90%		
C021014ALCS	C021014ALCS	ORG 71-55-6	1,1,1-Trichloroethane	52		ug/L	1	0.17	NA	2/10/2014	2/10/2014	WQ	1	NA	5.0	NA	SW8260B	NALC1879	50	104%		
C021014ALCS	C021014ALCS	ORG 78-93-3	2-Butanone	55		ug/L	1	0.81	NA	2/10/2014	2/10/2014	WQ	1	NA	5.0	NA	SW8260B	NALC1879	50	110%		
C021014ALCS	C021014ALCS	ORG 56-23-5	Carbon tetrachloride	53		ug/L	1	0.28	NA	2/10/2014	2/10/2014	WQ	1	NA	5.0	NA	SW8260B	NALC1879	50	106%		
C021014ALCS	C021014ALCS	ORG 71-43-2	Benzene	45		ug/L	1	0.14	NA	2/10/2014	2/10/2014	WQ	1	NA	5.0	NA	SW8260B	NALC1879	50	90%		
C021014ALCS	C021014ALCS	ORG 107-06-2	1,2-Dichloroethane	43		ug/L	1	0.20	NA	2/10/2014	2/10/2014	WQ	1	NA	5.0	NA	SW8260B	NALC1879	50	86%		
C021014ALCS	C021014ALCS	ORG 79-01-6	Trichloroethene	44		ug/L	1	0.36	NA	2/10/2014	2/10/2014	WQ	1	NA	5.0	NA	SW8260B	NALC1879	50	88%		
C021014ALCS	C021014ALCS	ORG 74-95-3	Dibromomethane	46		ug/L	2	0.32	NA	2/10/2014	2/10/2014	WQ	1	NA	5.0	NA	SW8260B	NALC1879	50	92%		
C021014ALCS	C021014ALCS	ORG 78-87-5	1,2-Dichloropropane	44		ug/L	1	0.18	NA	2/10/2014	2/10/2014	WQ	1	NA	5.0	NA	SW8260B	NALC1879	50	88%		
C021014ALCS	C021014ALCS	ORG 75-27-4	Bromodichloromethane	48		ug/L	2	0.12	NA	2/10/2014	2/10/2014	WQ	1	NA	5.0	NA	SW8260B	NALC1879	50	96%		
C021014ALCS	C021014ALCS	ORG 10061-01-5	cis-1,3-Dichloropropene	54		ug/L	1	0.25	NA	2/10/2014	2/10/2014	WQ	1	NA	5.0	NA	SW8260B	NALC1879	50	108%		
C021014ALCS	C021014ALCS	ORG 108-88-3	Toluene	47		ug/L	1	0.21	NA	2/10/2014	2/10/2014	WQ	1	NA	5.0	NA	SW8260B	NALC1879	50	94%		
C021014ALCS	C021014ALCS	ORG 108-10-1	4-Methyl-2-pentanone	54		ug/L	5	0.74	NA	2/10/2014	2/10/2014	WQ	1	NA	5.0	NA	SW8260B	NALC1879	50	108%		
C021014ALCS	C021014ALCS	ORG 10061-02-6	trans-1,3-Dichloropropene	59		ug/L	1	0.31	NA	2/10/2014	2/10/2014	WQ	1	NA	5.0	NA	SW8260B	NALC1879	50	118%		
C021014ALCS	C021014ALCS	ORG 127-18-4	Tetrachloroethene	41		ug/L	1	0.49	NA	2/10/2014	2/10/2014	WQ	1	NA	5.0	NA	SW8260B	NALC1879	50	82%		
C021014ALCS	C021014ALCS	ORG 79-00-5	1,1,2-Trichloroethane	43		ug/L	1	0.34	NA	2/10/2014	2/10/2014	WQ	1	NA	5.0	NA	SW8260B	NALC1879	50	86%		
C021014ALCS	C021014ALCS	ORG 124-48-1	Dibromochloromethane	48		ug/L	5	0.30	NA	2/10/2014	2/10/2014	WQ	1	NA	5.0	NA	SW8260B	NALC1879	50	96%		
C021014ALCS	C021014ALCS	ORG 106-93-4	1,2-Dibromoethane	48		ug/L	2	0.26	NA	2/10/2014	2/10/2014	WQ	1	NA	5.0	NA	SW8260B	NALC1879	50	96%		
C021014ALCS	C021014ALCS	ORG 591-78-6	2-Hexanone	61		ug/L	2	0.69	NA	2/10/2014	2/10/2014	WQ	1	NA	5.0	NA	SW8260B	NALC1879	50	122%		
C021014ALCS	C021014ALCS	ORG 100-41-4	Ethylbenzene	46		ug/L	1	0.25	NA	2/10/2014	2/10/2014	WQ	1	NA	5.0	NA	SW8260B	NALC1879	50	92%		
C021014ALCS	C021014ALCS	ORG 108-90-7	Chlorobenzene	45		ug/L	1	0.28	NA	2/10/2014	2/10/2014	WQ	1	NA	5.0	NA	SW8260B	NALC1879	50	90%		
C021014ALCS	C021014ALCS	ORG 630-20-6	1,1,1,2-Tetrachloroethane	46		ug/L	2	0.19	NA	2/10/2014	2/10/2014	WQ	1	NA	5.0	NA	SW8260B	NALC1879	50	92%		
C021014ALCS	C021014ALCS	ORG XYLMP	p&m-Xylene	97		ug/L	2	0.26	NA	2/10/2014	2/10/2014	WQ	1	NA	5.0	NA	SW8260B	NALC1879	100	97%		
C021014ALCS	C021014ALCS	ORG 95-47-6	o-Xylene	48		ug/L	1	0.13	NA	2/10/2014	2/10/2014	WQ	1	NA	5.0	NA	SW8260B	NALC1879	50	96%		
C021014ALCS	C021014ALCS	ORG 100-42-5	Styrene	51		ug/L	1	0.20	NA	2/10/2014	2/10/2014	WQ	1	NA	5.0	NA	SW8260B	NALC1879	50	102%		
C021014ALCS	C021014ALCS	ORG 75-25-2	Bromoform	45		ug/L	2	0.47	NA	2/10/2014	2/10/2014	WQ	1	NA	5.0	NA	SW8260B	NALC1879	50	90%		
C021014ALCS	C021014ALCS	ORG 98-82-8	Isopropylbenzene	51		ug/L	2	0.20	NA	2/10/2014	2/10/2014	WQ	1	NA	5.0	NA	SW8260B	NALC1879	50	102%		
C021014ALCS	C021014ALCS	ORG 103-65-1	n-Propylbenzene	49		ug/L	2	0.27	NA	2/10/2014	2/10/2014	WQ	1	NA	5.0	NA	SW8260B	NALC1879	50	98%		
C021014ALCS	C021014ALCS	ORG 79-34-5	1,1,2,2-Tetrachloroethane	44		ug/L	2	0.29	NA	2/10/2014	2/10/2014	WQ	1	NA	5.0	NA	SW8260B	NALC1879	50	88%		



New Age/Landmark
Mobile Laboratory Services

160 Veterans Blvd. • South Haven, Michigan 49090
 Tel: 888-685-1628 • mobilelabs@nevagelandmark.com

FINAL ANALYTICAL REPORT

Republic Services
 12976 St. Charles Rock Rd.
 Bridgeton, MO 63044
 ATTN: Craig Almanza

Project #: NAL13-026
 Project Site: Bridgeton Landfill

Analytical results meet the requirements of NELAC Standards. The results reported apply solely to the sample analyzed and all results are reported on a dry weight basis unless stated otherwise. Any questions concerning this report should be directed to Scott D. Wall, President.

- B** = Analyte is found in the associated blank as well as in the sample.
- D** = Compound identified in an analysis at a secondary dilution factor.
- E** = Compound's concentration exceeds the calibration range of the instrument at this dilution.
- X** = Estimated value, some aspect of the test relative to this compound did not meet QC criteria. See batch narrative for explanation.
- J** = Estimated value, compound meets the identification criteria but the result is less than the limit of quantitation but greater than the MDL.
- M** = Matrix assessment, QC analyses parameter exceeded control limits.
- U** = Non-detect
- * NAL is not certified for these compound by NELAC.

Lab ID:	Sample ID:	CAS #	ANALYTES	Results	QC	Units	RDL	MDL	Sample Date	Prep. Date	Analysis Date	Matrix	Dil.	Weight(g)	Vol.(ml)	% Solid	Method	Data file	Spike	% Rec	% RPD	Parent
C021014ALCS	C021014ALCS	ORG 96-18-4	1,2,3-Trichloropropane	44		ug/L	2	0.29	NA	2/10/2014	2/10/2014	WQ	1	NA	5.0	NA	SW8260B	NALC1879	50	88%		
C021014ALCS	C021014ALCS	ORG 108-67-8	1,3,5-Trimethylbenzene	51		ug/L	2	0.20	NA	2/10/2014	2/10/2014	WQ	1	NA	5.0	NA	SW8260B	NALC1879	50	102%		
C021014ALCS	C021014ALCS	ORG 98-06-6	tert-Butylbenzene	57		ug/L	2	0.33	NA	2/10/2014	2/10/2014	WQ	1	NA	5.0	NA	SW8260B	NALC1879	50	114%		
C021014ALCS	C021014ALCS	ORG 95-63-6	1,2,4-Trimethylbenzene	52		ug/L	2	0.20	NA	2/10/2014	2/10/2014	WQ	1	NA	5.0	NA	SW8260B	NALC1879	50	104%		
C021014ALCS	C021014ALCS	ORG 135-98-8	sec-Butylbenzene	51		ug/L	2	0.32	NA	2/10/2014	2/10/2014	WQ	1	NA	5.0	NA	SW8260B	NALC1879	50	102%		
C021014ALCS	C021014ALCS	ORG 541-73-1	1,3-Dichlorobenzene	49		ug/L	2	0.22	NA	2/10/2014	2/10/2014	WQ	1	NA	5.0	NA	SW8260B	NALC1879	50	98%		
C021014ALCS	C021014ALCS	ORG 99-87-6	p-Isopropyltoluene	54		ug/L	2	0.25	NA	2/10/2014	2/10/2014	WQ	1	NA	5.0	NA	SW8260B	NALC1879	50	108%		
C021014ALCS	C021014ALCS	ORG 106-46-7	1,4-Dichlorobenzene	47		ug/L	2	0.33	NA	2/10/2014	2/10/2014	WQ	1	NA	5.0	NA	SW8260B	NALC1879	50	94%		
C021014ALCS	C021014ALCS	ORG 95-50-1	1,2-Dichlorobenzene	47		ug/L	2	0.26	NA	2/10/2014	2/10/2014	WQ	1	NA	5.0	NA	SW8260B	NALC1879	50	94%		
C021014ALCS	C021014ALCS	ORG 104-51-8	n-Butylbenzene	57		ug/L	5	0.28	NA	2/10/2014	2/10/2014	WQ	1	NA	5.0	NA	SW8260B	NALC1879	50	114%		
C021014ALCS	C021014ALCS	ORG 96-12-8	1,2-Dibromo-3-chloropropane	48		ug/L	5	1.59	NA	2/10/2014	2/10/2014	WQ	1	NA	5.0	NA	SW8260B	NALC1879	50	96%		
C021014ALCS	C021014ALCS	ORG 87-68-3	Hexachlorobutadiene	59		ug/L	5	0.65	NA	2/10/2014	2/10/2014	WQ	1	NA	5.0	NA	SW8260B	NALC1879	50	118%		
C021014ALCS	C021014ALCS	ORG 120-82-1	1,2,4-Trichlorobenzene	55		ug/L	5	0.28	NA	2/10/2014	2/10/2014	WQ	1	NA	5.0	NA	SW8260B	NALC1879	50	110%		
C021014ALCS	C021014ALCS	ORG 91-20-3	Naphthalene	50		ug/L	5	0.56	NA	2/10/2014	2/10/2014	WQ	1	NA	5.0	NA	SW8260B	NALC1879	50	100%		
C021014ALCS	C021014ALCS	ORG 87-61-6	1,2,3-Trichlorobenzene	51		ug/L	5	0.23	NA	2/10/2014	2/10/2014	WQ	1	NA	5.0	NA	SW8260B	NALC1879	50	102%		
C021014ALCS	C021014ALCS	STD 1868-53-7	Dibromofluoromethane	49		ng			NA	2/10/2014	2/10/2014	WQ	1	NA	5.0	NA	SW8260B	NALC1879	50	98%		
C021014ALCS	C021014ALCS	STD 17060-07-0	1,2-Dichloroethane d4	47		ng			NA	2/10/2014	2/10/2014	WQ	1	NA	5.0	NA	SW8260B	NALC1879	50	94%		
C021014ALCS	C021014ALCS	STD 2037-26-5	Toluene d8	51		ng			NA	2/10/2014	2/10/2014	WQ	1	NA	5.0	NA	SW8260B	NALC1879	50	102%		
C021014ALCS	C021014ALCS	STD 460-00-4	Bromofluorobenzene	47		ng			NA	2/10/2014	2/10/2014	WQ	1	NA	5.0	NA	SW8260B	NALC1879	50	94%		



New Age/Landmark Mobile Laboratory Services

160 Veterans Blvd. • South Haven, Michigan 49090
Tel: 888-685-1628 • mobilelabs@nevagelandmark.com

FINAL ANALYTICAL REPORT

Republic Services
12976 St. Charles Rock Rd.
Bridgeton, MO 63044
ATTN: Craig Almanza

Project #: NAL13-026
Project Site: Bridgeton Landfill

Analytical results meet the requirements of NELAC Standards. The results reported apply solely to the sample analyzed and all results are reported on a dry weight basis unless stated otherwise. Any questions concerning this report should be directed to Scott D. Wall, President.

B = Analyte is found in the associated blank as well as in the sample.

D = Compound identified in an analysis at a secondary dilution factor.

E = Compound's concentration exceeds the calibration range of the instrument at this dilution.

X = Estimated value, some aspect of the test relative to this compound did not meet QC criteria. See batch narrative for explanation.

J = Estimated value, compound meets the identification criteria but the result is less than the limit of quantitation but greater than the MDL.

M = Matrix assessment, QC analyses parameter exceeded control limits.

U = Non-detect

* NAL is not certified for these compound by NELAC.

Lab ID:	Sample ID:	CAS #	ANALYTES	Results	QC	Units	RDL	MDL	Sample Date	Prep. Date	Analysis Date	Matrix	Dil.	Weight(g)	Vol.(ml)	% Solid	Method	Data file	Spike	% Rec	% RPD	Parent
C021014ALCD	C021014ALCD	ORG 75-71-8	Dichlorodifluoromethane	50		ug/L	5	0.29	NA	2/10/2014	2/10/2014	WQ	1	NA	5.0	NA	SW8260B	NALC1889	50	100%	8%	
C021014ALCD	C021014ALCD	ORG 74-87-3	Chloromethane	50		ug/L	5	0.43	NA	2/10/2014	2/10/2014	WQ	1	NA	5.0	NA	SW8260B	NALC1889	50	100%	10%	
C021014ALCD	C021014ALCD	ORG 75-01-4	Vinyl chloride	48		ug/L	2	0.32	NA	2/10/2014	2/10/2014	WQ	1	NA	5.0	NA	SW8260B	NALC1889	50	96%	17%	
C021014ALCD	C021014ALCD	ORG 74-83-9	Bromomethane	49		ug/L	5	0.50	NA	2/10/2014	2/10/2014	WQ	1	NA	5.0	NA	SW8260B	NALC1889	50	98%	15%	
C021014ALCD	C021014ALCD	ORG 75-00-3	Chloroethane	55		ug/L	5	0.56	NA	2/10/2014	2/10/2014	WQ	1	NA	5.0	NA	SW8260B	NALC1889	50	110%	4%	
C021014ALCD	C021014ALCD	ORG 75-69-4	Trichlorofluoromethane	140		ug/L	5	0.20	NA	2/10/2014	2/10/2014	WQ	1	NA	5.0	NA	SW8260B	NALC1889	50	280%	0%	
C021014ALCD	C021014ALCD	ORG 75-35-4	1,1-Dichloroethene	43		ug/L	1	0.47	NA	2/10/2014	2/10/2014	WQ	1	NA	5.0	NA	SW8260B	NALC1889	50	86%	9%	
C021014ALCD	C021014ALCD	ORG 75-09-2	Methylene chloride	43		ug/L	5	0.26	NA	2/10/2014	2/10/2014	WQ	1	NA	5.0	NA	SW8260B	NALC1889	50	86%	5%	
C021014ALCD	C021014ALCD	ORG 67-64-1	Acetone	55		ug/L	10	1.56	NA	2/10/2014	2/10/2014	WQ	1	NA	5.0	NA	SW8260B	NALC1889	50	110%	4%	
C021014ALCD	C021014ALCD	ORG 156-60-5	trans-1,2-Dichloroethene	42		ug/L	1	0.56	NA	2/10/2014	2/10/2014	WQ	1	NA	5.0	NA	SW8260B	NALC1889	50	84%	5%	
C021014ALCD	C021014ALCD	ORG 1634-04-4	MTBE	52		ug/L	5	0.61	NA	2/10/2014	2/10/2014	WQ	1	NA	5.0	NA	SW8260B	NALC1889	50	104%	7%	
C021014ALCD	C021014ALCD	ORG 75-34-3	1,1-Dichloroethane	44		ug/L	1	0.53	NA	2/10/2014	2/10/2014	WQ	1	NA	5.0	NA	SW8260B	NALC1889	50	88%	4%	
C021014ALCD	C021014ALCD	ORG 156-59-2	cis-1,2-Dichloroethene	42		ug/L	1	0.32	NA	2/10/2014	2/10/2014	WQ	1	NA	5.0	NA	SW8260B	NALC1889	50	84%	5%	
C021014ALCD	C021014ALCD	ORG 74-97-5	Bromochloromethane	45		ug/L	10	0.41	NA	2/10/2014	2/10/2014	WQ	1	NA	5.0	NA	SW8260B	NALC1889	50	90%	0%	
C021014ALCD	C021014ALCD	ORG 67-66-3	Chloroform	46		ug/L	2	0.16	NA	2/10/2014	2/10/2014	WQ	1	NA	5.0	NA	SW8260B	NALC1889	50	90%	0%	
C021014ALCD	C021014ALCD	ORG 71-55-6	1,1,1-Trichloroethane	51		ug/L	1	0.17	NA	2/10/2014	2/10/2014	WQ	1	NA	5.0	NA	SW8260B	NALC1889	50	102%	2%	
C021014ALCD	C021014ALCD	ORG 78-93-3	2-Butanone	49		ug/L	1	0.81	NA	2/10/2014	2/10/2014	WQ	1	NA	5.0	NA	SW8260B	NALC1889	50	98%	12%	
C021014ALCD	C021014ALCD	ORG 56-23-5	Carbon tetrachloride	53		ug/L	1	0.28	NA	2/10/2014	2/10/2014	WQ	1	NA	5.0	NA	SW8260B	NALC1889	50	106%	0%	
C021014ALCD	C021014ALCD	ORG 71-43-2	Benzene	42		ug/L	1	0.14	NA	2/10/2014	2/10/2014	WQ	1	NA	5.0	NA	SW8260B	NALC1889	50	84%	7%	
C021014ALCD	C021014ALCD	ORG 107-06-2	1,2-Dichloroethane	49		ug/L	1	0.20	NA	2/10/2014	2/10/2014	WQ	1	NA	5.0	NA	SW8260B	NALC1889	50	98%	13%	
C021014ALCD	C021014ALCD	ORG 79-01-6	Trichloroethene	43		ug/L	1	0.36	NA	2/10/2014	2/10/2014	WQ	1	NA	5.0	NA	SW8260B	NALC1889	50	86%	2%	
C021014ALCD	C021014ALCD	ORG 74-95-3	Dibromomethane	48		ug/L	2	0.32	NA	2/10/2014	2/10/2014	WQ	1	NA	5.0	NA	SW8260B	NALC1889	50	96%	4%	
C021014ALCD	C021014ALCD	ORG 78-87-5	1,2-Dichloropropane	46		ug/L	1	0.18	NA	2/10/2014	2/10/2014	WQ	1	NA	5.0	NA	SW8260B	NALC1889	50	92%	4%	
C021014ALCD	C021014ALCD	ORG 75-27-4	Bromodichloromethane	51		ug/L	2	0.12	NA	2/10/2014	2/10/2014	WQ	1	NA	5.0	NA	SW8260B	NALC1889	50	102%	6%	
C021014ALCD	C021014ALCD	ORG 10061-01-5	cis-1,3-Dichloropropene	53		ug/L	1	0.25	NA	2/10/2014	2/10/2014	WQ	1	NA	5.0	NA	SW8260B	NALC1889	50	106%	2%	
C021014ALCD	C021014ALCD	ORG 108-88-3	Toluene	50		ug/L	1	0.21	NA	2/10/2014	2/10/2014	WQ	1	NA	5.0	NA	SW8260B	NALC1889	50	100%	6%	
C021014ALCD	C021014ALCD	ORG 108-10-1	4-Methyl-2-pentanone	53		ug/L	5	0.74	NA	2/10/2014	2/10/2014	WQ	1	NA	5.0	NA	SW8260B	NALC1889	50	106%	2%	
C021014ALCD	C021014ALCD	ORG 10061-02-6	trans-1,3-Dichloropropene	62		ug/L	1	0.31	NA	2/10/2014	2/10/2014	WQ	1	NA	5.0	NA	SW8260B	NALC1889	50	124%	5%	
C021014ALCD	C021014ALCD	ORG 127-18-4	Tetrachloroethene	46		ug/L	1	0.49	NA	2/10/2014	2/10/2014	WQ	1	NA	5.0	NA	SW8260B	NALC1889	50	92%	11%	
C021014ALCD	C021014ALCD	ORG 79-00-5	1,1,2-Trichloroethane	51		ug/L	1	0.34	NA	2/10/2014	2/10/2014	WQ	1	NA	5.0	NA	SW8260B	NALC1889	50	102%	17%	
C021014ALCD	C021014ALCD	ORG 124-48-1	Dibromochloromethane	52		ug/L	5	0.30	NA	2/10/2014	2/10/2014	WQ	1	NA	5.0	NA	SW8260B	NALC1889	50	104%	8%	
C021014ALCD	C021014ALCD	ORG 106-93-4	1,2-Dibromoethane	51		ug/L	2	0.26	NA	2/10/2014	2/10/2014	WQ	1	NA	5.0	NA	SW8260B	NALC1889	50	102%	6%	
C021014ALCD	C021014ALCD	ORG 591-78-6	2-Hexanone	51		ug/L	2	0.69	NA	2/10/2014	2/10/2014	WQ	1	NA	5.0	NA	SW8260B	NALC1889	50	102%	18%	
C021014ALCD	C021014ALCD	ORG 100-41-4	Ethylbenzene	48		ug/L	1	0.25	NA	2/10/2014	2/10/2014	WQ	1	NA	5.0	NA	SW8260B	NALC1889	50	96%	4%	
C021014ALCD	C021014ALCD	ORG 108-90-7	Chlorobenzene	44		ug/L	1	0.28	NA	2/10/2014	2/10/2014	WQ	1	NA	5.0	NA	SW8260B	NALC1889	50	88%	2%	
C021014ALCD	C021014ALCD	ORG 630-20-6	1,1,1,2-Tetrachloroethane	48		ug/L	2	0.19	NA	2/10/2014	2/10/2014	WQ	1	NA	5.0	NA	SW8260B	NALC1889	50	96%	4%	
C021014ALCD	C021014ALCD	ORG XYLMP	p&m-Xylene	98		ug/L	2	0.26	NA	2/10/2014	2/10/2014	WQ	1	NA	5.0	NA	SW8260B	NALC1889	100	98%	1%	
C021014ALCD	C021014ALCD	ORG 95-47-6	o-Xylene	48		ug/L	1	0.13	NA	2/10/2014	2/10/2014	WQ	1	NA	5.0	NA	SW8260B	NALC1889	50	96%	0%	
C021014ALCD	C021014ALCD	ORG 100-42-5	Styrene	52		ug/L	1	0.20	NA	2/10/2014	2/10/2014	WQ	1	NA	5.0	NA	SW8260B	NALC1889	50	104%	2%	
C021014ALCD	C021014ALCD	ORG 75-25-2	Bromoform	50		ug/L	2	0.47	NA	2/10/2014	2/10/2014	WQ	1	NA	5.0	NA	SW8260B	NALC1889	50	100%	11%	
C021014ALCD	C021014ALCD	ORG 98-82-8	Isopropylbenzene	51		ug/L	2	0.20	NA	2/10/2014	2/10/2014	WQ	1	NA	5.0	NA	SW8260B	NALC1889	50	102%	0%	
C021014ALCD	C021014ALCD	ORG 103-65-1	n-Propylbenzene	51		ug/L	2	0.27	NA	2/10/2014	2/10/2014	WQ	1	NA	5.0	NA	SW8260B	NALC1889	50	102%	4%	
C021014ALCD	C021014ALCD	ORG 79-34-5	1,1,2,2-Tetrachloroethane	50		ug/L	2	0.29	NA	2/10/2014	2/10/2014	WQ	1	NA	5.0	NA	SW8260B	NALC1889	50	100%	13%	



New Age/Landmark
Mobile Laboratory Services

160 Veterans Blvd. • South Haven, Michigan 49090
Tel: 888-685-1628 • mobilelabs@nevagelandmark.com

FINAL ANALYTICAL REPORT

Republic Services
12976 St. Charles Rock Rd.
Bridgeton, MO 63044
ATTN: Craig Almanza

Project #: NAL13-026
Project Site: Bridgeton Landfill

Analytical results meet the requirements of NELAC Standards. The results reported apply solely to the sample analyzed and all results are reported on a dry weight basis unless stated otherwise. Any questions concerning this report should be directed to Scott D. Wall, President.

B = Analyte is found in the associated blank as well as in the sample.

D = Compound identified in an analysis at a secondary dilution factor.

E = Compound's concentration exceeds the calibration range of the instrument at this dilution.

X = Estimated value, some aspect of the test relative to this compound did not meet QC criteria. See batch narrative for explanation.

J = Estimated value, compound meets the identification criteria but the result is less than the limit of quantitation but greater than the MDL.

M = Matrix assessment, QC analyses parameter exceeded control limits.

U = Non-detect

* NAL is not certified for these compound by NELAC.

Lab ID:	Sample ID:	CAS #	ANALYTES	Results	QC	Units	RDL	MDL	Sample Date	Prep. Date	Analysis Date	Matrix	Dil.	Weight(g)	Vol.(ml)	% Solid	Method	Data file	Spike	% Rec	% RPD	Parent
C021014ALCD	C021014ALCD	ORG 96-18-4	1,2,3-Trichloropropane	51		ug/L	2	0.29	NA	2/10/2014	2/10/2014	WQ	1	NA	5.0	NA	SW8260B	NALC1889	50	102%	15%	
C021014ALCD	C021014ALCD	ORG 108-67-8	1,3,5-Trimethylbenzene	53		ug/L	2	0.20	NA	2/10/2014	2/10/2014	WQ	1	NA	5.0	NA	SW8260B	NALC1889	50	106%	4%	
C021014ALCD	C021014ALCD	ORG 98-06-6	tert-Butylbenzene	57		ug/L	2	0.33	NA	2/10/2014	2/10/2014	WQ	1	NA	5.0	NA	SW8260B	NALC1889	50	114%	0%	
C021014ALCD	C021014ALCD	ORG 95-63-6	1,2,4-Trimethylbenzene	55		ug/L	2	0.20	NA	2/10/2014	2/10/2014	WQ	1	NA	5.0	NA	SW8260B	NALC1889	50	110%	6%	
C021014ALCD	C021014ALCD	ORG 135-98-8	sec-Butylbenzene	55		ug/L	2	0.32	NA	2/10/2014	2/10/2014	WQ	1	NA	5.0	NA	SW8260B	NALC1889	50	110%	8%	
C021014ALCD	C021014ALCD	ORG 541-73-1	1,3-Dichlorobenzene	51		ug/L	2	0.22	NA	2/10/2014	2/10/2014	WQ	1	NA	5.0	NA	SW8260B	NALC1889	50	102%	4%	
C021014ALCD	C021014ALCD	ORG 99-87-6	p-Isopropyltoluene	55		ug/L	2	0.25	NA	2/10/2014	2/10/2014	WQ	1	NA	5.0	NA	SW8260B	NALC1889	50	110%	2%	
C021014ALCD	C021014ALCD	ORG 106-46-7	1,4-Dichlorobenzene	47		ug/L	2	0.33	NA	2/10/2014	2/10/2014	WQ	1	NA	5.0	NA	SW8260B	NALC1889	50	94%	0%	
C021014ALCD	C021014ALCD	ORG 95-50-1	1,2-Dichlorobenzene	51		ug/L	2	0.26	NA	2/10/2014	2/10/2014	WQ	1	NA	5.0	NA	SW8260B	NALC1889	50	102%	8%	
C021014ALCD	C021014ALCD	ORG 104-51-8	n-Butylbenzene	59		ug/L	5	0.28	NA	2/10/2014	2/10/2014	WQ	1	NA	5.0	NA	SW8260B	NALC1889	50	118%	3%	
C021014ALCD	C021014ALCD	ORG 96-12-8	1,2-Dibromo-3-chloropropane	54		ug/L	5	1.59	NA	2/10/2014	2/10/2014	WQ	1	NA	5.0	NA	SW8260B	NALC1889	50	108%	12%	
C021014ALCD	C021014ALCD	ORG 87-68-3	Hexachlorobutadiene	60		ug/L	5	0.65	NA	2/10/2014	2/10/2014	WQ	1	NA	5.0	NA	SW8260B	NALC1889	50	120%	2%	
C021014ALCD	C021014ALCD	ORG 120-82-1	1,2,4-Trichlorobenzene	56		ug/L	5	0.28	NA	2/10/2014	2/10/2014	WQ	1	NA	5.0	NA	SW8260B	NALC1889	50	112%	2%	
C021014ALCD	C021014ALCD	ORG 91-20-3	Naphthalene	52		ug/L	5	0.56	NA	2/10/2014	2/10/2014	WQ	1	NA	5.0	NA	SW8260B	NALC1889	50	104%	4%	
C021014ALCD	C021014ALCD	ORG 87-61-6	1,2,3-Trichlorobenzene	54		ug/L	5	0.23	NA	2/10/2014	2/10/2014	WQ	1	NA	5.0	NA	SW8260B	NALC1889	50	108%	6%	
C021014ALCD	C021014ALCD	STD 1868-53-7	Dibromofluoromethane	48		ng			NA	2/10/2014	2/10/2014	WQ	1	NA	5.0	NA	SW8260B	NALC1889	50	96%	2%	
C021014ALCD	C021014ALCD	STD 17060-07-0	1,2-Dichloroethane d4	51		ng			NA	2/10/2014	2/10/2014	WQ	1	NA	5.0	NA	SW8260B	NALC1889	50	102%	8%	
C021014ALCD	C021014ALCD	STD 2037-26-5	Toluene d8	50		ng			NA	2/10/2014	2/10/2014	WQ	1	NA	5.0	NA	SW8260B	NALC1889	50	100%	2%	
C021014ALCD	C021014ALCD	STD 460-00-4	Bromofluorobenzene	45		ng			NA	2/10/2014	2/10/2014	WQ	1	NA	5.0	NA	SW8260B	NALC1889	50	90%	4%	



New Age/Landmark Mobile Laboratory Services

160 Veterans Blvd. • South Haven, Michigan 49090
Tel: 888-685-1628 • mobilelabs@nevagelandmark.com

FINAL ANALYTICAL REPORT

Republic Services
12976 St. Charles Rock Rd.
Bridgeton, MO 63044
ATTN: Craig Almanza

Project #: NAL13-026
Project Site: Bridgeton Landfill

Analytical results meet the requirements of NELAC Standards. The results reported apply solely to the sample analyzed and all results are reported on a dry weight basis unless stated otherwise. Any questions concerning this report should be directed to Scott D. Wall, President.

B = Analyte is found in the associated blank as well as in the sample.
D = Compound identified in an analysis at a secondary dilution factor.
E = Compound's concentration exceeds the calibration range of the instrument at this dilution.
X = Estimated value, some aspect of the test relative to this compound did not meet QC criteria. See batch narrative for explanation.
J = Estimated value, compound meets the identification criteria but the result is less than the limit of quantitation but greater than the MDL.
M = Matrix assessment, QC analyses parameter exceeded control limits.
U = Non-detect
 *NAL is not certified for these compound by NELAC.

Lab ID:	Sample ID:	CAS #	ANALYTES	Results	QC	Units	RDL	MDL	Sample Date	Prep. Date	Analysis Date	Matrix	Dil.	Weight(g)	Vol.(ml)	% Solid	Method	Data file	Spike	% Rec	% RPD	Parent
NAL13026-1070MS	TB1-Tank 1	ORG 75-71-8	Dichlorodifluoromethane	5300		ug/L	500	29.28	2/10/2014	2/10/2014	2/10/2014	WG	100	NA	5.0	NA	SW8260B	NALC1890	5000	106%		
NAL13026-1070MS	TB1-Tank 1	ORG 74-87-3	Chloromethane	5500		ug/L	500	43.07	2/10/2014	2/10/2014	2/10/2014	WG	100	NA	5.0	NA	SW8260B	NALC1890	5000	110%		
NAL13026-1070MS	TB1-Tank 1	ORG 75-01-4	Vinyl chloride	5400		ug/L	200	31.86	2/10/2014	2/10/2014	2/10/2014	WG	100	NA	5.0	NA	SW8260B	NALC1890	5000	108%		
NAL13026-1070MS	TB1-Tank 1	ORG 74-83-9	Bromomethane	5600		ug/L	500	50.04	2/10/2014	2/10/2014	2/10/2014	WG	100	NA	5.0	NA	SW8260B	NALC1890	5000	112%		
NAL13026-1070MS	TB1-Tank 1	ORG 75-00-3	Chloroethane	6400		ug/L	500	55.61	2/10/2014	2/10/2014	2/10/2014	WG	100	NA	5.0	NA	SW8260B	NALC1890	5000	128%		
NAL13026-1070MS	TB1-Tank 1	ORG 75-69-4	Trichlorofluoromethane	15000		ug/L	500	19.65	2/10/2014	2/10/2014	2/10/2014	WG	100	NA	5.0	NA	SW8260B	NALC1890	5000	300%		
NAL13026-1070MS	TB1-Tank 1	ORG 75-35-4	1,1-Dichloroethene	5000		ug/L	100	47.11	2/10/2014	2/10/2014	2/10/2014	WG	100	NA	5.0	NA	SW8260B	NALC1890	5000	100%		
NAL13026-1070MS	TB1-Tank 1	ORG 75-09-2	Methylene chloride	4900		ug/L	500	26.46	2/10/2014	2/10/2014	2/10/2014	WG	100	NA	5.0	NA	SW8260B	NALC1890	5000	98%		
NAL13026-1070MS	TB1-Tank 1	ORG 67-64-1	Acetone	100000		ug/L	1000	155.61	2/10/2014	2/10/2014	2/10/2014	WG	100	NA	5.0	NA	SW8260B	NALC1890	5000	200%		90000
NAL13026-1070MS	TB1-Tank 1	ORG 156-60-5	trans-1,2-Dichloroethene	4700		ug/L	100	55.61	2/10/2014	2/10/2014	2/10/2014	WG	100	NA	5.0	NA	SW8260B	NALC1890	5000	94%		
NAL13026-1070MS	TB1-Tank 1	ORG 1634-04-4	MTBE	6200		ug/L	500	61.18	2/10/2014	2/10/2014	2/10/2014	WG	100	NA	5.0	NA	SW8260B	NALC1890	5000	124%		
NAL13026-1070MS	TB1-Tank 1	ORG 75-34-3	1,1-Dichloroethane	4900		ug/L	100	52.66	2/10/2014	2/10/2014	2/10/2014	WG	100	NA	5.0	NA	SW8260B	NALC1890	5000	98%		
NAL13026-1070MS	TB1-Tank 1	ORG 156-59-2	cis-1,2-Dichloroethene	4900		ug/L	100	32.11	2/10/2014	2/10/2014	2/10/2014	WG	100	NA	5.0	NA	SW8260B	NALC1890	5000	98%		
NAL13026-1070MS	TB1-Tank 1	ORG 74-97-5	Bromochloromethane	5000		ug/L	1000	41.37	2/10/2014	2/10/2014	2/10/2014	WG	100	NA	5.0	NA	SW8260B	NALC1890	5000	100%		
NAL13026-1070MS	TB1-Tank 1	ORG 67-66-3	Chloroform	5200		ug/L	200	15.73	2/10/2014	2/10/2014	2/10/2014	WG	100	NA	5.0	NA	SW8260B	NALC1890	5000	104%		
NAL13026-1070MS	TB1-Tank 1	ORG 71-55-6	1,1,1-Trichloroethane	5700		ug/L	100	16.65	2/10/2014	2/10/2014	2/10/2014	WG	100	NA	5.0	NA	SW8260B	NALC1890	5000	114%		
NAL13026-1070MS	TB1-Tank 1	ORG 78-93-3	2-Butanone	43000		ug/L	100	81.18	2/10/2014	2/10/2014	2/10/2014	WG	100	NA	5.0	NA	SW8260B	NALC1890	5000	180%		34000
NAL13026-1070MS	TB1-Tank 1	ORG 56-23-5	Carbon tetrachloride	5900		ug/L	100	27.64	2/10/2014	2/10/2014	2/10/2014	WG	100	NA	5.0	NA	SW8260B	NALC1890	5000	118%		
NAL13026-1070MS	TB1-Tank 1	ORG 71-43-2	Benzene	4900		ug/L	100	13.53	2/10/2014	2/10/2014	2/10/2014	WG	100	NA	5.0	NA	SW8260B	NALC1890	5000	97%		39
NAL13026-1070MS	TB1-Tank 1	ORG 107-06-2	1,2-Dichloroethane	5600		ug/L	100	20.01	2/10/2014	2/10/2014	2/10/2014	WG	100	NA	5.0	NA	SW8260B	NALC1890	5000	112%		
NAL13026-1070MS	TB1-Tank 1	ORG 79-01-6	Trichloroethene	5300		ug/L	100	36.33	2/10/2014	2/10/2014	2/10/2014	WG	100	NA	5.0	NA	SW8260B	NALC1890	5000	106%		
NAL13026-1070MS	TB1-Tank 1	ORG 74-95-3	Dibromomethane	5300		ug/L	200	32.20	2/10/2014	2/10/2014	2/10/2014	WG	100	NA	5.0	NA	SW8260B	NALC1890	5000	106%		
NAL13026-1070MS	TB1-Tank 1	ORG 78-87-5	1,2-Dichloropropane	5600		ug/L	100	18.17	2/10/2014	2/10/2014	2/10/2014	WG	100	NA	5.0	NA	SW8260B	NALC1890	5000	112%		
NAL13026-1070MS	TB1-Tank 1	ORG 75-27-4	Bromodichloromethane	4800		ug/L	200	11.58	2/10/2014	2/10/2014	2/10/2014	WG	100	NA	5.0	NA	SW8260B	NALC1890	5000	96%		
NAL13026-1070MS	TB1-Tank 1	ORG 10061-01-5	cis-1,3-Dichloropropene	5300		ug/L	100	25.01	2/10/2014	2/10/2014	2/10/2014	WG	100	NA	5.0	NA	SW8260B	NALC1890	5000	106%		
NAL13026-1070MS	TB1-Tank 1	ORG 108-88-3	Toluene	4600		ug/L	100	20.96	2/10/2014	2/10/2014	2/10/2014	WG	100	NA	5.0	NA	SW8260B	NALC1890	5000	91%		47
NAL13026-1070MS	TB1-Tank 1	ORG 108-10-1	4-Methyl-2-pentanone	6900		ug/L	500	74.00	2/10/2014	2/10/2014	2/10/2014	WG	100	NA	5.0	NA	SW8260B	NALC1890	5000	106%		1600
NAL13026-1070MS	TB1-Tank 1	ORG 10061-02-6	trans-1,3-Dichloropropene	5700		ug/L	100	31.15	2/10/2014	2/10/2014	2/10/2014	WG	100	NA	5.0	NA	SW8260B	NALC1890	5000	114%		
NAL13026-1070MS	TB1-Tank 1	ORG 127-18-4	Tetrachloroethene	3800		ug/L	100	48.56	2/10/2014	2/10/2014	2/10/2014	WG	100	NA	5.0	NA	SW8260B	NALC1890	5000	76%		
NAL13026-1070MS	TB1-Tank 1	ORG 79-00-5	1,1,2-Trichloroethane	4800		ug/L	100	34.28	2/10/2014	2/10/2014	2/10/2014	WG	100	NA	5.0	NA	SW8260B	NALC1890	5000	96%		
NAL13026-1070MS	TB1-Tank 1	ORG 124-48-1	Dibromochloromethane	4900		ug/L	500	29.90	2/10/2014	2/10/2014	2/10/2014	WG	100	NA	5.0	NA	SW8260B	NALC1890	5000	98%		
NAL13026-1070MS	TB1-Tank 1	ORG 106-93-4	1,2-Dibromoethane	5100		ug/L	200	26.49	2/10/2014	2/10/2014	2/10/2014	WG	100	NA	5.0	NA	SW8260B	NALC1890	5000	102%		
NAL13026-1070MS	TB1-Tank 1	ORG 591-78-6	2-Hexanone	9900		ug/L	200	68.90	2/10/2014	2/10/2014	2/10/2014	WG	100	NA	5.0	NA	SW8260B	NALC1890	5000	112%		4300
NAL13026-1070MS	TB1-Tank 1	ORG 100-41-4	Ethylbenzene	4900		ug/L	100	25.38	2/10/2014	2/10/2014	2/10/2014	WG	100	NA	5.0	NA	SW8260B	NALC1890	5000	95%		170
NAL13026-1070MS	TB1-Tank 1	ORG 108-90-7	Chlorobenzene	4500		ug/L	100	27.52	2/10/2014	2/10/2014	2/10/2014	WG	100	NA	5.0	NA	SW8260B	NALC1890	5000	90%		
NAL13026-1070MS	TB1-Tank 1	ORG 630-20-6	1,1,1,2-Tetrachloroethane	4700		ug/L	200	19.28	2/10/2014	2/10/2014	2/10/2014	WG	100	NA	5.0	NA	SW8260B	NALC1890	5000	94%		
NAL13026-1070MS	TB1-Tank 1	ORG XYLMP	p&m-Xylene	10000		ug/L	200	26.14	2/10/2014	2/10/2014	2/10/2014	WG	100	NA	5.0	NA	SW8260B	NALC1890	10000	96%		440
NAL13026-1070MS	TB1-Tank 1	ORG 95-47-6	o-Xylene	5600		ug/L	100	12.90	2/10/2014	2/10/2014	2/10/2014	WG	100	NA	5.0	NA	SW8260B	NALC1890	5000	105%		350
NAL13026-1070MS	TB1-Tank 1	ORG 100-42-5	Styrene	5200		ug/L	100	20.23	2/10/2014	2/10/2014	2/10/2014	WG	100	NA	5.0	NA	SW8260B	NALC1890	5000	103%		58
NAL13026-1070MS	TB1-Tank 1	ORG 75-25-2	Bromoform	4600		ug/L	200	46.83	2/10/2014	2/10/2014	2/10/2014	WG	100	NA	5.0	NA	SW8260B	NALC1890	5000	92%		
NAL13026-1070MS	TB1-Tank 1	ORG 98-82-8	Isopropylbenzene	5600		ug/L	200	20.48	2/10/2014	2/10/2014	2/10/2014	WG	100	NA	5.0	NA	SW8260B	NALC1890	5000	108%		210
NAL13026-1070MS	TB1-Tank 1	ORG 103-65-1	n-Propylbenzene	5600		ug/L	200	27.00	2/10/2014	2/10/2014	2/10/2014	WG	100	NA	5.0	NA	SW8260B	NALC1890	5000	108%		220
NAL13026-1070MS	TB1-Tank 1	ORG 79-34-5	1,1,2,2-Tetrachloroethane	5000		ug/L	200	29.16	2/10/2014	2/10/2014	2/10/2014	WG	100	NA	5.0	NA	SW8260B	NALC1890	5000	100%		



New Age/Landmark
Mobile Laboratory Services

160 Veterans Blvd. • South Haven, Michigan 49090
Tel: 888-685-1628 • mobilelabs@nevagelandmark.com

FINAL ANALYTICAL REPORT

Republic Services
12976 St. Charles Rock Rd.
Bridgeton, MO 63044
ATTN: Craig Almanza

Project #: NAL13-026
Project Site: Bridgeton Landfill

Analytical results meet the requirements of NELAC Standards. The results reported apply solely to the sample analyzed and all results are reported on a dry weight basis unless stated otherwise. Any questions concerning this report should be directed to Scott D. Wall, President.

B = Analyte is found in the associated blank as well as in the sample.

D = Compound identified in an analysis at a secondary dilution factor.

E = Compound's concentration exceeds the calibration range of the instrument at this dilution.

X = Estimated value, some aspect of the test relative to this compound did not meet QC criteria. See batch narrative for explanation.

J = Estimated value, compound meets the identification criteria but the result is less than the limit of quantitation but greater than the MDL.

M = Matrix assessment, QC analyses parameter exceeded control limits.

U = Non-detect

* NAL is not certified for these compound by NELAC.

Lab ID:	Sample ID:	CAS #	ANALYTES	Results	QC	Units	RDL	MDL	Sample Date	Prep. Date	Analysis Date	Matrix	Dil.	Weight(g)	Vol.(ml)	% Solid	Method	Data file	Spike	% Rec	% RPD	Parent
NAL13026-1070MS	TB1-Tank 1	ORG 96-18-4	1,2,3-Trichloropropane	5000		ug/L	200	29.47	2/10/2014	2/10/2014	2/10/2014	WG	100	NA	5.0	NA	SW8260B	NALC1890	5000	100%		
NAL13026-1070MS	TB1-Tank 1	ORG 108-67-8	1,3,5-Trimethylbenzene	5900		ug/L	200	20.03	2/10/2014	2/10/2014	2/10/2014	WG	100	NA	5.0	NA	SW8260B	NALC1890	5000	109%		450
NAL13026-1070MS	TB1-Tank 1	ORG 98-06-6	tert-Butylbenzene	6200		ug/L	200	32.61	2/10/2014	2/10/2014	2/10/2014	WG	100	NA	5.0	NA	SW8260B	NALC1890	5000	124%		
NAL13026-1070MS	TB1-Tank 1	ORG 95-63-6	1,2,4-Trimethylbenzene	8100		ug/L	200	20.03	2/10/2014	2/10/2014	2/10/2014	WG	100	NA	5.0	NA	SW8260B	NALC1890	5000	122%		2000
NAL13026-1070MS	TB1-Tank 1	ORG 135-98-8	sec-Butylbenzene	6000		ug/L	200	32.34	2/10/2014	2/10/2014	2/10/2014	WG	100	NA	5.0	NA	SW8260B	NALC1890	5000	118%		77
NAL13026-1070MS	TB1-Tank 1	ORG 541-73-1	1,3-Dichlorobenzene	5100		ug/L	200	22.21	2/10/2014	2/10/2014	2/10/2014	WG	100	NA	5.0	NA	SW8260B	NALC1890	5000	102%		
NAL13026-1070MS	TB1-Tank 1	ORG 99-87-6	p-Isopropyltoluene	16000		ug/L	200	25.48	2/10/2014	2/10/2014	2/10/2014	WG	100	NA	5.0	NA	SW8260B	NALC1890	5000	144%		8800
NAL13026-1070MS	TB1-Tank 1	ORG 106-46-7	1,4-Dichlorobenzene	6800		ug/L	200	33.03	2/10/2014	2/10/2014	2/10/2014	WG	100	NA	5.0	NA	SW8260B	NALC1890	5000	102%		1700
NAL13026-1070MS	TB1-Tank 1	ORG 95-50-1	1,2-Dichlorobenzene	5200		ug/L	200	26.38	2/10/2014	2/10/2014	2/10/2014	WG	100	NA	5.0	NA	SW8260B	NALC1890	5000	104%		
NAL13026-1070MS	TB1-Tank 1	ORG 104-51-8	n-Butylbenzene	6700		ug/L	500	27.81	2/10/2014	2/10/2014	2/10/2014	WG	100	NA	5.0	NA	SW8260B	NALC1890	5000	131%		140
NAL13026-1070MS	TB1-Tank 1	ORG 96-12-8	1,2-Dibromo-3-chloropropane	6300		ug/L	500	159.11	2/10/2014	2/10/2014	2/10/2014	WG	100	NA	5.0	NA	SW8260B	NALC1890	5000	126%		
NAL13026-1070MS	TB1-Tank 1	ORG 87-68-3	Hexachlorobutadiene	6600		ug/L	500	65.42	2/10/2014	2/10/2014	2/10/2014	WG	100	NA	5.0	NA	SW8260B	NALC1890	5000	132%		
NAL13026-1070MS	TB1-Tank 1	ORG 120-82-1	1,2,4-Trichlorobenzene	6800		ug/L	500	27.63	2/10/2014	2/10/2014	2/10/2014	WG	100	NA	5.0	NA	SW8260B	NALC1890	5000	136%		
NAL13026-1070MS	TB1-Tank 1	ORG 91-20-3	Naphthalene	9100		ug/L	500	56.04	2/10/2014	2/10/2014	2/10/2014	WG	100	NA	5.0	NA	SW8260B	NALC1890	5000	146%		1800
NAL13026-1070MS	TB1-Tank 1	ORG 87-61-6	1,2,3-Trichlorobenzene	6200		ug/L	500	23.28	2/10/2014	2/10/2014	2/10/2014	WG	100	NA	5.0	NA	SW8260B	NALC1890	5000	124%		
NAL13026-1070MS	TB1-Tank 1	STD 1868-53-7	Dibromofluoromethane	53		ng			2/10/2014	2/10/2014	2/10/2014	WG	100	NA	5.0	NA	SW8260B	NALC1890	50	106%		
NAL13026-1070MS	TB1-Tank 1	STD 17060-07-0	1,2-Dichloroethane d4	59		ng			2/10/2014	2/10/2014	2/10/2014	WG	100	NA	5.0	NA	SW8260B	NALC1890	50	118%		
NAL13026-1070MS	TB1-Tank 1	STD 2037-26-5	Toluene d8	47		ng			2/10/2014	2/10/2014	2/10/2014	WG	100	NA	5.0	NA	SW8260B	NALC1890	50	94%		
NAL13026-1070MS	TB1-Tank 1	STD 460-00-4	Bromofluorobenzene	52		ng			2/10/2014	2/10/2014	2/10/2014	WG	100	NA	5.0	NA	SW8260B	NALC1890	50	104%		



New Age/Landmark Mobile Laboratory Services

160 Veterans Blvd. • South Haven, Michigan 49090
Tel: 888-685-1628 • mobilelabs@nevagelandmark.com

FINAL ANALYTICAL REPORT

Republic Services
12976 St. Charles Rock Rd.
Bridgeton, MO 63044
ATTN: Craig Almanza

Project #: NAL13-026
Project Site: Bridgeton Landfill

Analytical results meet the requirements of NELAC Standards. The results reported apply solely to the sample analyzed and all results are reported on a dry weight basis unless stated otherwise. Any questions concerning this report should be directed to Scott D. Wall, President.

B = Analyte is found in the associated blank as well as in the sample.
D = Compound identified in an analysis at a secondary dilution factor.
E = Compound's concentration exceeds the calibration range of the instrument at this dilution.
X = Estimated value, some aspect of the test relative to this compound did not meet QC criteria. See batch narrative for explanation.
J = Estimated value, compound meets the identification criteria but the result is less than the limit of quantitation but greater than the MDL.
M = Matrix assessment, QC analyses parameter exceeded control limits.
U = Non-detect
 * NAL is not certified for these compound by NELAC.

Lab ID:	Sample ID:	CAS #	ANALYTES	Results	QC	Units	RDL	MDL	Sample Date	Prep. Date	Analysis Date	Matrix	Dil.	Weight(g)	Vol.(ml)	% Solid	Method	Data file	Spike	% Rec	% RPD	Parent
NAL13026-1070MSD	TB1-Tank 1	ORG 75-71-8	Dichlorodifluoromethane	4800		ug/L	500	29.28	2/10/2014	2/10/2014	2/10/2014	WG	100	NA	5.0	NA	SW8260B	NALC1891	5000	96%	10%	0
NAL13026-1070MSD	TB1-Tank 1	ORG 74-87-3	Chloromethane	5400		ug/L	500	43.07	2/10/2014	2/10/2014	2/10/2014	WG	100	NA	5.0	NA	SW8260B	NALC1891	5000	108%	2%	0
NAL13026-1070MSD	TB1-Tank 1	ORG 75-01-4	Vinyl chloride	5400		ug/L	200	31.86	2/10/2014	2/10/2014	2/10/2014	WG	100	NA	5.0	NA	SW8260B	NALC1891	5000	108%	0%	0
NAL13026-1070MSD	TB1-Tank 1	ORG 74-83-9	Bromomethane	5100		ug/L	500	50.04	2/10/2014	2/10/2014	2/10/2014	WG	100	NA	5.0	NA	SW8260B	NALC1891	5000	102%	9%	0
NAL13026-1070MSD	TB1-Tank 1	ORG 75-00-3	Chloroethane	5300		ug/L	500	55.61	2/10/2014	2/10/2014	2/10/2014	WG	100	NA	5.0	NA	SW8260B	NALC1891	5000	106%	19%	0
NAL13026-1070MSD	TB1-Tank 1	ORG 75-69-4	Trichlorofluoromethane	14000		ug/L	500	19.65	2/10/2014	2/10/2014	2/10/2014	WG	100	NA	5.0	NA	SW8260B	NALC1891	5000	280%	7%	0
NAL13026-1070MSD	TB1-Tank 1	ORG 75-35-4	1,1-Dichloroethene	4100		ug/L	100	47.11	2/10/2014	2/10/2014	2/10/2014	WG	100	NA	5.0	NA	SW8260B	NALC1891	5000	82%	20%	0
NAL13026-1070MSD	TB1-Tank 1	ORG 75-09-2	Methylene chloride	4100		ug/L	500	26.46	2/10/2014	2/10/2014	2/10/2014	WG	100	NA	5.0	NA	SW8260B	NALC1891	5000	82%	18%	0
NAL13026-1070MSD	TB1-Tank 1	ORG 67-64-1	Acetone	82000		ug/L	1000	155.61	2/10/2014	2/10/2014	2/10/2014	WG	100	NA	5.0	NA	SW8260B	NALC1891	5000	-160%	20%	90000
NAL13026-1070MSD	TB1-Tank 1	ORG 156-60-5	trans-1,2-Dichloroethene	3900		ug/L	100	55.61	2/10/2014	2/10/2014	2/10/2014	WG	100	NA	5.0	NA	SW8260B	NALC1891	5000	78%	19%	0
NAL13026-1070MSD	TB1-Tank 1	ORG 1634-04-4	MTBE	5200		ug/L	500	61.18	2/10/2014	2/10/2014	2/10/2014	WG	100	NA	5.0	NA	SW8260B	NALC1891	5000	104%	18%	0
NAL13026-1070MSD	TB1-Tank 1	ORG 75-34-3	1,1-Dichloroethane	4300		ug/L	100	52.66	2/10/2014	2/10/2014	2/10/2014	WG	100	NA	5.0	NA	SW8260B	NALC1891	5000	86%	13%	0
NAL13026-1070MSD	TB1-Tank 1	ORG 156-59-2	cis-1,2-Dichloroethene	4000		ug/L	100	32.11	2/10/2014	2/10/2014	2/10/2014	WG	100	NA	5.0	NA	SW8260B	NALC1891	5000	80%	20%	0
NAL13026-1070MSD	TB1-Tank 1	ORG 74-97-5	Bromochloromethane	4300		ug/L	1000	41.37	2/10/2014	2/10/2014	2/10/2014	WG	100	NA	5.0	NA	SW8260B	NALC1891	5000	86%	15%	0
NAL13026-1070MSD	TB1-Tank 1	ORG 67-66-3	Chloroform	4200		ug/L	200	15.73	2/10/2014	2/10/2014	2/10/2014	WG	100	NA	5.0	NA	SW8260B	NALC1891	5000	84%	21%	0
NAL13026-1070MSD	TB1-Tank 1	ORG 71-55-6	1,1,1-Trichloroethane	4800		ug/L	100	16.65	2/10/2014	2/10/2014	2/10/2014	WG	100	NA	5.0	NA	SW8260B	NALC1891	5000	96%	17%	0
NAL13026-1070MSD	TB1-Tank 1	ORG 78-93-3	2-Butanone	34000		ug/L	100	81.18	2/10/2014	2/10/2014	2/10/2014	WG	100	NA	5.0	NA	SW8260B	NALC1891	5000	0%	23%	34000
NAL13026-1070MSD	TB1-Tank 1	ORG 56-23-5	Carbon tetrachloride	4700		ug/L	100	27.64	2/10/2014	2/10/2014	2/10/2014	WG	100	NA	5.0	NA	SW8260B	NALC1891	5000	94%	23%	0
NAL13026-1070MSD	TB1-Tank 1	ORG 71-43-2	Benzene	4200		ug/L	100	13.53	2/10/2014	2/10/2014	2/10/2014	WG	100	NA	5.0	NA	SW8260B	NALC1891	5000	83%	15%	39
NAL13026-1070MSD	TB1-Tank 1	ORG 107-06-2	1,2-Dichloroethane	4400		ug/L	100	20.01	2/10/2014	2/10/2014	2/10/2014	WG	100	NA	5.0	NA	SW8260B	NALC1891	5000	88%	24%	0
NAL13026-1070MSD	TB1-Tank 1	ORG 79-01-6	Trichloroethene	4000		ug/L	100	36.33	2/10/2014	2/10/2014	2/10/2014	WG	100	NA	5.0	NA	SW8260B	NALC1891	5000	80%	28%	0
NAL13026-1070MSD	TB1-Tank 1	ORG 74-95-3	Dibromomethane	4300		ug/L	200	32.20	2/10/2014	2/10/2014	2/10/2014	WG	100	NA	5.0	NA	SW8260B	NALC1891	5000	86%	21%	0
NAL13026-1070MSD	TB1-Tank 1	ORG 78-87-5	1,2-Dichloropropane	4700		ug/L	100	18.17	2/10/2014	2/10/2014	2/10/2014	WG	100	NA	5.0	NA	SW8260B	NALC1891	5000	94%	17%	0
NAL13026-1070MSD	TB1-Tank 1	ORG 75-27-4	Bromodichloromethane	4400		ug/L	200	11.58	2/10/2014	2/10/2014	2/10/2014	WG	100	NA	5.0	NA	SW8260B	NALC1891	5000	88%	9%	0
NAL13026-1070MSD	TB1-Tank 1	ORG 10061-01-5	cis-1,3-Dichloropropene	5100		ug/L	100	25.01	2/10/2014	2/10/2014	2/10/2014	WG	100	NA	5.0	NA	SW8260B	NALC1891	5000	102%	4%	0
NAL13026-1070MSD	TB1-Tank 1	ORG 108-88-3	Toluene	4400		ug/L	100	20.96	2/10/2014	2/10/2014	2/10/2014	WG	100	NA	5.0	NA	SW8260B	NALC1891	5000	87%	4%	47
NAL13026-1070MSD	TB1-Tank 1	ORG 108-10-1	4-Methyl-2-pentanone	6300		ug/L	500	74.00	2/10/2014	2/10/2014	2/10/2014	WG	100	NA	5.0	NA	SW8260B	NALC1891	5000	94%	9%	1600
NAL13026-1070MSD	TB1-Tank 1	ORG 10061-02-6	trans-1,3-Dichloropropene	5400		ug/L	100	31.15	2/10/2014	2/10/2014	2/10/2014	WG	100	NA	5.0	NA	SW8260B	NALC1891	5000	108%	5%	0
NAL13026-1070MSD	TB1-Tank 1	ORG 127-18-4	Tetrachloroethene	3500		ug/L	100	48.56	2/10/2014	2/10/2014	2/10/2014	WG	100	NA	5.0	NA	SW8260B	NALC1891	5000	70%	8%	0
NAL13026-1070MSD	TB1-Tank 1	ORG 79-00-5	1,1,2-Trichloroethane	4500		ug/L	100	34.28	2/10/2014	2/10/2014	2/10/2014	WG	100	NA	5.0	NA	SW8260B	NALC1891	5000	90%	6%	0
NAL13026-1070MSD	TB1-Tank 1	ORG 124-48-1	Dibromochloromethane	4500		ug/L	500	29.90	2/10/2014	2/10/2014	2/10/2014	WG	100	NA	5.0	NA	SW8260B	NALC1891	5000	90%	9%	0
NAL13026-1070MSD	TB1-Tank 1	ORG 106-93-4	1,2-Dibromoethane	4600		ug/L	200	26.49	2/10/2014	2/10/2014	2/10/2014	WG	100	NA	5.0	NA	SW8260B	NALC1891	5000	92%	10%	0
NAL13026-1070MSD	TB1-Tank 1	ORG 591-78-6	2-Hexanone	9200		ug/L	200	68.90	2/10/2014	2/10/2014	2/10/2014	WG	100	NA	5.0	NA	SW8260B	NALC1891	5000	98%	7%	4300
NAL13026-1070MSD	TB1-Tank 1	ORG 100-41-4	Ethylbenzene	4700		ug/L	100	25.38	2/10/2014	2/10/2014	2/10/2014	WG	100	NA	5.0	NA	SW8260B	NALC1891	5000	91%	4%	170
NAL13026-1070MSD	TB1-Tank 1	ORG 108-90-7	Chlorobenzene	4200		ug/L	100	27.52	2/10/2014	2/10/2014	2/10/2014	WG	100	NA	5.0	NA	SW8260B	NALC1891	5000	84%	7%	0
NAL13026-1070MSD	TB1-Tank 1	ORG 630-20-6	1,1,1,2-Tetrachloroethane	4500		ug/L	200	19.28	2/10/2014	2/10/2014	2/10/2014	WG	100	NA	5.0	NA	SW8260B	NALC1891	5000	90%	4%	0
NAL13026-1070MSD	TB1-Tank 1	ORG XYLMP	p&m-Xylene	9800		ug/L	200	26.14	2/10/2014	2/10/2014	2/10/2014	WG	100	NA	5.0	NA	SW8260B	NALC1891	10000	94%	2%	440
NAL13026-1070MSD	TB1-Tank 1	ORG 95-47-6	o-Xylene	5300		ug/L	100	12.90	2/10/2014	2/10/2014	2/10/2014	WG	100	NA	5.0	NA	SW8260B	NALC1891	5000	99%	6%	350
NAL13026-1070MSD	TB1-Tank 1	ORG 100-42-5	Styrene	4800		ug/L	100	20.23	2/10/2014	2/10/2014	2/10/2014	WG	100	NA	5.0	NA	SW8260B	NALC1891	5000	95%	8%	58
NAL13026-1070MSD	TB1-Tank 1	ORG 75-25-2	Bromoform	4200		ug/L	200	46.83	2/10/2014	2/10/2014	2/10/2014	WG	100	NA	5.0	NA	SW8260B	NALC1891	5000	84%	9%	0
NAL13026-1070MSD	TB1-Tank 1	ORG 98-82-8	Isopropylbenzene	5300		ug/L	200	20.48	2/10/2014	2/10/2014	2/10/2014	WG	100	NA	5.0	NA	SW8260B	NALC1891	5000	102%	6%	210
NAL13026-1070MSD	TB1-Tank 1	ORG 103-65-1	n-Propylbenzene	5200		ug/L	200	27.00	2/10/2014	2/10/2014	2/10/2014	WG	100	NA	5.0	NA	SW8260B	NALC1891	5000	100%	7%	220
NAL13026-1070MSD	TB1-Tank 1	ORG 79-34-5	1,1,2,2-Tetrachloroethane	4300		ug/L	200	29.16	2/10/2014	2/10/2014	2/10/2014	WG	100	NA	5.0	NA	SW8260B	NALC1891	5000	86%	15%	0



New Age/Landmark
Mobile Laboratory Services

160 Veterans Blvd. • South Haven, Michigan 49090
Tel: 888-685-1628 • mobilelabs@nevagelandmark.com

FINAL ANALYTICAL REPORT

Republic Services
12976 St. Charles Rock Rd.
Bridgeton, MO 63044
ATTN: Craig Almanza

Project #: NAL13-026
Project Site: Bridgeton Landfill

Analytical results meet the requirements of NELAC Standards. The results reported apply solely to the sample analyzed and all results are reported on a dry weight basis unless stated otherwise. Any questions concerning this report should be directed to Scott D. Wall, President.

B = Analyte is found in the associated blank as well as in the sample.

D = Compound identified in an analysis at a secondary dilution factor.

E = Compound's concentration exceeds the calibration range of the instrument at this dilution.

X = Estimated value, some aspect of the test relative to this compound did not meet QC criteria. See batch narrative for explanation.

J = Estimated value, compound meets the identification criteria but the result is less than the limit of quantitation but greater than the MDL.

M = Matrix assessment, QC analyses parameter exceeded control limits.

U = Non-detect

* NAL is not certified for these compound by NELAC.

Lab ID:	Sample ID:	CAS #	ANALYTES	Results	QC	Units	RDL	MDL	Sample Date	Prep. Date	Analysis Date	Matrix	Dil.	Weight(g)	Vol.(ml)	% Solid	Method	Data file	Spike	% Rec	% RPD	Parent
NAL13026-1070MSD	TB1-Tank 1	ORG 96-18-4	1,2,3-Trichloropropane	4200		ug/L	200	29.47	2/10/2014	2/10/2014	2/10/2014	WG	100	NA	5.0	NA	SW8260B	NALC1891	5000	84%	17%	0
NAL13026-1070MSD	TB1-Tank 1	ORG 108-67-8	1,3,5-Trimethylbenzene	5400		ug/L	200	20.03	2/10/2014	2/10/2014	2/10/2014	WG	100	NA	5.0	NA	SW8260B	NALC1891	5000	99%	9%	450
NAL13026-1070MSD	TB1-Tank 1	ORG 98-06-6	tert-Butylbenzene	5800		ug/L	200	32.61	2/10/2014	2/10/2014	2/10/2014	WG	100	NA	5.0	NA	SW8260B	NALC1891	5000	116%	7%	0
NAL13026-1070MSD	TB1-Tank 1	ORG 95-63-6	1,2,4-Trimethylbenzene	7600		ug/L	200	20.03	2/10/2014	2/10/2014	2/10/2014	WG	100	NA	5.0	NA	SW8260B	NALC1891	5000	112%	6%	2000
NAL13026-1070MSD	TB1-Tank 1	ORG 135-98-8	sec-Butylbenzene	5500		ug/L	200	32.34	2/10/2014	2/10/2014	2/10/2014	WG	100	NA	5.0	NA	SW8260B	NALC1891	5000	108%	9%	77
NAL13026-1070MSD	TB1-Tank 1	ORG 541-73-1	1,3-Dichlorobenzene	4700		ug/L	200	22.21	2/10/2014	2/10/2014	2/10/2014	WG	100	NA	5.0	NA	SW8260B	NALC1891	5000	94%	8%	0
NAL13026-1070MSD	TB1-Tank 1	ORG 99-87-6	p-Isopropyltoluene	16000		ug/L	200	25.48	2/10/2014	2/10/2014	2/10/2014	WG	100	NA	5.0	NA	SW8260B	NALC1891	5000	144%	0%	8800
NAL13026-1070MSD	TB1-Tank 1	ORG 106-46-7	1,4-Dichlorobenzene	6400		ug/L	200	33.03	2/10/2014	2/10/2014	2/10/2014	WG	100	NA	5.0	NA	SW8260B	NALC1891	5000	94%	6%	1700
NAL13026-1070MSD	TB1-Tank 1	ORG 95-50-1	1,2-Dichlorobenzene	4900		ug/L	200	26.38	2/10/2014	2/10/2014	2/10/2014	WG	100	NA	5.0	NA	SW8260B	NALC1891	5000	98%	6%	0
NAL13026-1070MSD	TB1-Tank 1	ORG 104-51-8	n-Butylbenzene	6100		ug/L	500	27.81	2/10/2014	2/10/2014	2/10/2014	WG	100	NA	5.0	NA	SW8260B	NALC1891	5000	119%	9%	140
NAL13026-1070MSD	TB1-Tank 1	ORG 96-12-8	1,2-Dibromo-3-chloropropane	5500		ug/L	500	159.11	2/10/2014	2/10/2014	2/10/2014	WG	100	NA	5.0	NA	SW8260B	NALC1891	5000	110%	14%	0
NAL13026-1070MSD	TB1-Tank 1	ORG 87-68-3	Hexachlorobutadiene	6000		ug/L	500	65.42	2/10/2014	2/10/2014	2/10/2014	WG	100	NA	5.0	NA	SW8260B	NALC1891	5000	120%	10%	0
NAL13026-1070MSD	TB1-Tank 1	ORG 120-82-1	1,2,4-Trichlorobenzene	6000		ug/L	500	27.63	2/10/2014	2/10/2014	2/10/2014	WG	100	NA	5.0	NA	SW8260B	NALC1891	5000	120%	13%	0
NAL13026-1070MSD	TB1-Tank 1	ORG 91-20-3	Naphthalene	8000		ug/L	500	56.04	2/10/2014	2/10/2014	2/10/2014	WG	100	NA	5.0	NA	SW8260B	NALC1891	5000	124%	13%	1800
NAL13026-1070MSD	TB1-Tank 1	ORG 87-61-6	1,2,3-Trichlorobenzene	5300		ug/L	500	23.28	2/10/2014	2/10/2014	2/10/2014	WG	100	NA	5.0	NA	SW8260B	NALC1891	5000	106%	16%	0
NAL13026-1070MSD	TB1-Tank 1	STD 1868-53-7	Dibromofluoromethane	46		ng			2/10/2014	2/10/2014	2/10/2014	WG	100	NA	5.0	NA	SW8260B	NALC1891	50	92%	14%	0
NAL13026-1070MSD	TB1-Tank 1	STD 17060-07-0	1,2-Dichloroethane d4	48		ng			2/10/2014	2/10/2014	2/10/2014	WG	100	NA	5.0	NA	SW8260B	NALC1891	50	96%	21%	0
NAL13026-1070MSD	TB1-Tank 1	STD 2037-26-5	Toluene d8	47		ng			2/10/2014	2/10/2014	2/10/2014	WG	100	NA	5.0	NA	SW8260B	NALC1891	50	94%	0%	0
NAL13026-1070MSD	TB1-Tank 1	STD 460-00-4	Bromofluorobenzene	50		ng			2/10/2014	2/10/2014	2/10/2014	WG	100	NA	5.0	NA	SW8260B	NALC1891	50	100%	4%	0

FINAL ANALYTICAL REPORT

Project #: NAL13-026
Project Site: Bridgeton Landfill

Analytical results meet the requirements of NELAC Standards. The results reported apply solely to the sample analyzed and all results are reported on a dry weight basis unless stated otherwise. Any questions concerning this report should be directed to Scott D. Wall, President.

B = Analyte is found in the associated blank as well as in the sample.

D = Compound identified in an analysis at a secondary dilution factor.

E = Compound's concentration exceeds the calibration range of the instrument at this dilution.

X = Estimated value, some aspect of the test relative to this compound did not meet QC criteria. See batch narrative for explanation.

J = Estimated value, compound meets the identification criteria but the result is less than the limit of quantitation but greater than the MDL.

M = Matrix assessment, QC analyses parameter exceeded control limits.

U = Non-detect

* NAL is not certified for these compound by NELAC.

Lab ID:	Sample ID:	CAS #	ANALYTES	Results	QC	Units	RDL	MDL	Sample Date	Prep. Date	Analysis Date	Matrix	Dil.	Weight(g)	Vol.(ml)	% Solid	Method	Data file	Spike	% Rec	% RPD	Parent
NAL13026-1074	316-215	ORG 75-71-8	Dichlorodifluoromethane		U	ug/L	500	29.28	2/11/2014	2/11/2014	2/11/2014	WG	100	NA	5.0	NA	SW8260B	NALD2020				
NAL13026-1074	316-215	ORG 74-87-3	Chloromethane		U	ug/L	500	43.07	2/11/2014	2/11/2014	2/11/2014	WG	100	NA	5.0	NA	SW8260B	NALD2020				
NAL13026-1074	316-215	ORG 75-01-4	Vinyl chloride		U	ug/L	200	31.86	2/11/2014	2/11/2014	2/11/2014	WG	100	NA	5.0	NA	SW8260B	NALD2020				
NAL13026-1074	316-215	ORG 74-83-9	Bromomethane		U	ug/L	500	50.04	2/11/2014	2/11/2014	2/11/2014	WG	100	NA	5.0	NA	SW8260B	NALD2020				
NAL13026-1074	316-215	ORG 75-00-3	Chloroethane		U	ug/L	500	55.61	2/11/2014	2/11/2014	2/11/2014	WG	100	NA	5.0	NA	SW8260B	NALD2020				
NAL13026-1074	316-215	ORG 75-69-4	Trichlorofluoromethane		U	ug/L	500	19.65	2/11/2014	2/11/2014	2/11/2014	WG	100	NA	5.0	NA	SW8260B	NALD2020				
NAL13026-1074	316-215	ORG 75-35-4	1,1-Dichloroethene		U	ug/L	100	47.11	2/11/2014	2/11/2014	2/11/2014	WG	100	NA	5.0	NA	SW8260B	NALD2020				
NAL13026-1074	316-215	ORG 75-09-2	Methylene chloride		U	ug/L	500	26.46	2/11/2014	2/11/2014	2/11/2014	WG	100	NA	5.0	NA	SW8260B	NALD2020				
NAL13026-1074	316-215	ORG 67-64-1	Acetone	290000	DE	ug/L	10000	1556.07	2/11/2014	2/11/2014	2/11/2014	WG	1000	NA	5.0	NA	SW8260B	NALD2021				
NAL13026-1074	316-215	ORG 156-60-5	trans-1,2-Dichloroethene		U	ug/L	100	55.61	2/11/2014	2/11/2014	2/11/2014	WG	100	NA	5.0	NA	SW8260B	NALD2020				
NAL13026-1074	316-215	ORG 1634-04-4	MTBE		U	ug/L	500	61.18	2/11/2014	2/11/2014	2/11/2014	WG	100	NA	5.0	NA	SW8260B	NALD2020				
NAL13026-1074	316-215	ORG 75-34-3	1,1-Dichloroethane		U	ug/L	100	52.66	2/11/2014	2/11/2014	2/11/2014	WG	100	NA	5.0	NA	SW8260B	NALD2020				
NAL13026-1074	316-215	ORG 156-59-2	cis-1,2-Dichloroethene		U	ug/L	100	32.11	2/11/2014	2/11/2014	2/11/2014	WG	100	NA	5.0	NA	SW8260B	NALD2020				
NAL13026-1074	316-215	ORG 74-97-5	Bromochloromethane		U	ug/L	200	41.37	2/11/2014	2/11/2014	2/11/2014	WG	100	NA	5.0	NA	SW8260B	NALD2020				
NAL13026-1074	316-215	ORG 67-66-3	Chloroform		U	ug/L	100	15.73	2/11/2014	2/11/2014	2/11/2014	WG	100	NA	5.0	NA	SW8260B	NALD2020				
NAL13026-1074	316-215	ORG 71-55-6	1,1,1-Trichloroethane		U	ug/L	100	16.65	2/11/2014	2/11/2014	2/11/2014	WG	100	NA	5.0	NA	SW8260B	NALD2020				
NAL13026-1074	316-215	ORG 78-93-3	2-Butanone	42000	D	ug/L	10000	811.80	2/11/2014	2/11/2014	2/11/2014	WG	1000	NA	5.0	NA	SW8260B	NALD2021				
NAL13026-1074	316-215	ORG 56-23-5	Carbon tetrachloride		U	ug/L	100	27.64	2/11/2014	2/11/2014	2/11/2014	WG	100	NA	5.0	NA	SW8260B	NALD2020				
NAL13026-1074	316-215	ORG 71-43-2	Benzene	90	J	ug/L	100	13.53	2/11/2014	2/11/2014	2/11/2014	WG	100	NA	5.0	NA	SW8260B	NALD2020				
NAL13026-1074	316-215	ORG 107-06-2	1,2-Dichloroethane		U	ug/L	100	20.01	2/11/2014	2/11/2014	2/11/2014	WG	100	NA	5.0	NA	SW8260B	NALD2020				
NAL13026-1074	316-215	ORG 79-01-6	Trichloroethene		U	ug/L	100	36.33	2/11/2014	2/11/2014	2/11/2014	WG	100	NA	5.0	NA	SW8260B	NALD2020				
NAL13026-1074	316-215	ORG 74-95-3	Dibromomethane		U	ug/L	200	32.20	2/11/2014	2/11/2014	2/11/2014	WG	100	NA	5.0	NA	SW8260B	NALD2020				
NAL13026-1074	316-215	ORG 78-87-5	1,2-Dichloropropane		U	ug/L	100	18.17	2/11/2014	2/11/2014	2/11/2014	WG	100	NA	5.0	NA	SW8260B	NALD2020				
NAL13026-1074	316-215	ORG 75-27-4	Bromodichloromethane		U	ug/L	200	11.58	2/11/2014	2/11/2014	2/11/2014	WG	100	NA	5.0	NA	SW8260B	NALD2020				
NAL13026-1074	316-215	ORG 10061-01-5	cis-1,3-Dichloropropene		U	ug/L	100	25.01	2/11/2014	2/11/2014	2/11/2014	WG	100	NA	5.0	NA	SW8260B	NALD2020				
NAL13026-1074	316-215	ORG 108-88-3	Toluene		U	ug/L	100	20.96	2/11/2014	2/11/2014	2/11/2014	WG	100	NA	5.0	NA	SW8260B	NALD2020				
NAL13026-1074	316-215	ORG 108-10-1	4-Methyl-2-pentanone	2600		ug/L	500	74.00	2/11/2014	2/11/2014	2/11/2014	WG	100	NA	5.0	NA	SW8260B	NALD2020				
NAL13026-1074	316-215	ORG 10061-02-6	trans-1,3-Dichloropropene		U	ug/L	100	31.15	2/11/2014	2/11/2014	2/11/2014	WG	100	NA	5.0	NA	SW8260B	NALD2020				
NAL13026-1074	316-215	ORG 127-18-4	Tetrachloroethene		U	ug/L	100	48.56	2/11/2014	2/11/2014	2/11/2014	WG	100	NA	5.0	NA	SW8260B	NALD2020				
NAL13026-1074	316-215	ORG 79-00-5	1,1,2-Trichloroethane		U	ug/L	100	34.28	2/11/2014	2/11/2014	2/11/2014	WG	100	NA	5.0	NA	SW8260B	NALD2020				
NAL13026-1074	316-215	ORG 124-48-1	Dibromochloromethane		U	ug/L	200	29.90	2/11/2014	2/11/2014	2/11/2014	WG	100	NA	5.0	NA	SW8260B	NALD2020				
NAL13026-1074	316-215	ORG 106-93-4	1,2-Dibromoethane		U	ug/L	200	26.49	2/11/2014	2/11/2014	2/11/2014	WG	100	NA	5.0	NA	SW8260B	NALD2020				
NAL13026-1074	316-215	ORG 591-78-6	2-Hexanone	8100		ug/L	500	68.90	2/11/2014	2/11/2014	2/11/2014	WG	100	NA	5.0	NA	SW8260B	NALD2020				
NAL13026-1074	316-215	ORG 100-41-4	Ethylbenzene	410		ug/L	100	25.38	2/11/2014	2/11/2014	2/11/2014	WG	100	NA	5.0	NA	SW8260B	NALD2020				
NAL13026-1074	316-215	ORG 108-90-7	Chlorobenzene		U	ug/L	100	27.52	2/11/2014	2/11/2014	2/11/2014	WG	100	NA	5.0	NA	SW8260B	NALD2020				
NAL13026-1074	316-215	ORG 630-20-6	1,1,1,2-Tetrachloroethane		U	ug/L	200	19.28	2/11/2014	2/11/2014	2/11/2014	WG	100	NA	5.0	NA	SW8260B	NALD2020				
NAL13026-1074	316-215	ORG XYLMP	p&m-Xylene	1100		ug/L	200	26.14	2/11/2014	2/11/2014	2/11/2014	WG	100	NA	5.0	NA	SW8260B	NALD2020				
NAL13026-1074	316-215	ORG 95-47-6	o-Xylene	710		ug/L	100	12.90	2/11/2014	2/11/2014	2/11/2014	WG	100	NA	5.0	NA	SW8260B	NALD2020				
NAL13026-1074	316-215	ORG 100-42-5	Styrene	89	J	ug/L	100	20.23	2/11/2014	2/11/2014	2/11/2014	WG	100	NA	5.0	NA	SW8260B	NALD2020				
NAL13026-1074	316-215	ORG 75-25-2	Bromoform		U	ug/L	200	46.83	2/11/2014	2/11/2014	2/11/2014	WG	100	NA	5.0	NA	SW8260B	NALD2020				
NAL13026-1074	316-215	ORG 98-82-8	Isopropylbenzene	350		ug/L	200	20.48	2/11/2014	2/11/2014	2/11/2014	WG	100	NA	5.0	NA	SW8260B	NALD2020				
NAL13026-1074	316-215	ORG 103-65-1	n-Propylbenzene	370		ug/L	200	27.00	2/11/2014	2/11/2014	2/11/2014	WG	100	NA	5.0	NA	SW8260B	NALD2020				
NAL13026-1074	316-215	ORG 79-34-5	1,1,2,2-Tetrachloroethane		U	ug/L	200	29.16	2/11/2014	2/11/2014	2/11/2014	WG	100	NA	5.0	NA	SW8260B	NALD2020				

FINAL ANALYTICAL REPORT

Republic Services
 12976 St. Charles Rock Rd.
 Bridgeton, MO 63044
 ATTN: Craig Almanza

Project #: NAL13-026
 Project Site: Bridgeton Landfill

Analytical results meet the requirements of NELAC Standards. The results reported apply solely to the sample analyzed and all results are reported on a dry weight basis unless stated otherwise. Any questions concerning this report should be directed to Scott D. Wall, President.

B = Analyte is found in the associated blank as well as in the sample.

D = Compound identified in an analysis at a secondary dilution factor.

E = Compound's concentration exceeds the calibration range of the instrument at this dilution.

X = Estimated value, some aspect of the test relative to this compound did not meet QC criteria. See batch narrative for explanation.

J = Estimated value, compound meets the identification criteria but the result is less than the limit of quantitation but greater than the MDL.

M = Matrix assessment, QC analyses parameter exceeded control limits.

U = Non-detect

* NAL is not certified for these compound by NELAC.

Lab ID:	Sample ID:	CAS #	ANALYTES	Results	QC	Units	RDL	MDL	Sample Date	Prep. Date	Analysis Date	Matrix	Dil.	Weight(g)	Vol.(ml)	% Solid	Method	Data file	Spike	% Rec	% RPD	Parent
NAL13026-1074	316-215	ORG 96-18-4	1,2,3-Trichloropropane		U	ug/L	200	29.47	2/11/2014	2/11/2014	2/11/2014	WG	100	NA	5.0	NA	SW8260B	NALD2020				
NAL13026-1074	316-215	ORG 108-67-8	1,3,5-Trimethylbenzene	720		ug/L	200	20.03	2/11/2014	2/11/2014	2/11/2014	WG	100	NA	5.0	NA	SW8260B	NALD2020				
NAL13026-1074	316-215	ORG 98-06-6	tert-Butylbenzene		U	ug/L	200	32.61	2/11/2014	2/11/2014	2/11/2014	WG	100	NA	5.0	NA	SW8260B	NALD2020				
NAL13026-1074	316-215	ORG 95-63-6	1,2,4-Trimethylbenzene	3500		ug/L	200	20.03	2/11/2014	2/11/2014	2/11/2014	WG	100	NA	5.0	NA	SW8260B	NALD2020				
NAL13026-1074	316-215	ORG 135-98-8	sec-Butylbenzene	120	J	ug/L	200	32.34	2/11/2014	2/11/2014	2/11/2014	WG	100	NA	5.0	NA	SW8260B	NALD2020				
NAL13026-1074	316-215	ORG 541-73-1	1,3-Dichlorobenzene		U	ug/L	200	22.21	2/11/2014	2/11/2014	2/11/2014	WG	100	NA	5.0	NA	SW8260B	NALD2020				
NAL13026-1074	316-215	ORG 99-87-6	p-Isopropyltoluene	12000		ug/L	200	25.48	2/11/2014	2/11/2014	2/11/2014	WG	100	NA	5.0	NA	SW8260B	NALD2020				
NAL13026-1074	316-215	ORG 106-46-7	1,4-Dichlorobenzene	3400		ug/L	200	33.03	2/11/2014	2/11/2014	2/11/2014	WG	100	NA	5.0	NA	SW8260B	NALD2020				
NAL13026-1074	316-215	ORG 95-50-1	1,2-Dichlorobenzene		U	ug/L	200	26.38	2/11/2014	2/11/2014	2/11/2014	WG	100	NA	5.0	NA	SW8260B	NALD2020				
NAL13026-1074	316-215	ORG 104-51-8	n-Butylbenzene	480	JX+	ug/L	500	27.81	2/11/2014	2/11/2014	2/11/2014	WG	100	NA	5.0	NA	SW8260B	NALD2020				
NAL13026-1074	316-215	ORG 96-12-8	1,2-Dibromo-3-chloropropane		U	ug/L	500	159.11	2/11/2014	2/11/2014	2/11/2014	WG	100	NA	5.0	NA	SW8260B	NALD2020				
NAL13026-1074	316-215	ORG 87-68-3	Hexachlorobutadiene		U	ug/L	500	65.42	2/11/2014	2/11/2014	2/11/2014	WG	100	NA	5.0	NA	SW8260B	NALD2020				
NAL13026-1074	316-215	ORG 120-82-1	1,2,4-Trichlorobenzene		U	ug/L	500	27.63	2/11/2014	2/11/2014	2/11/2014	WG	100	NA	5.0	NA	SW8260B	NALD2020				
NAL13026-1074	316-215	ORG 91-20-3	Naphthalene	2500		ug/L	500	56.04	2/11/2014	2/11/2014	2/11/2014	WG	100	NA	5.0	NA	SW8260B	NALD2020				
NAL13026-1074	316-215	ORG 87-61-6	1,2,3-Trichlorobenzene		U	ug/L	500	23.28	2/11/2014	2/11/2014	2/11/2014	WG	100	NA	5.0	NA	SW8260B	NALD2020				
NAL13026-1074	316-215	STD 1868-53-7	Dibromofluoromethane	51		ng			2/11/2014	2/11/2014	2/11/2014	WG	100	NA	5.0	NA	SW8260B	NALD2020	50	102%		
NAL13026-1074	316-215	STD 17060-07-0	1,2-Dichloroethane d4	52		ng			2/11/2014	2/11/2014	2/11/2014	WG	100	NA	5.0	NA	SW8260B	NALD2020	50	104%		
NAL13026-1074	316-215	STD 2037-26-5	Toluene d8	51		ng			2/11/2014	2/11/2014	2/11/2014	WG	100	NA	5.0	NA	SW8260B	NALD2020	50	102%		
NAL13026-1074	316-215	STD 460-00-4	Bromofluorobenzene	46		ng			2/11/2014	2/11/2014	2/11/2014	WG	100	NA	5.0	NA	SW8260B	NALD2020	50	92%		

FINAL ANALYTICAL REPORT

Project #: NAL13-026
Project Site: Bridgeton Landfill

Analytical results meet the requirements of NELAC Standards. The results reported apply solely to the sample analyzed and all results are reported on a dry weight basis unless stated otherwise. Any questions concerning this report should be directed to Scott D. Wall, President.

B = Analyte is found in the associated blank as well as in the sample.

D = Compound identified in an analysis at a secondary dilution factor.

E = Compound's concentration exceeds the calibration range of the instrument at this dilution.

X = Estimated value, some aspect of the test relative to this compound did not meet QC criteria. See batch narrative for explanation.

J = Estimated value, compound meets the identification criteria but the result is less than the limit of quantitation but greater than the MDL.

M = Matrix assessment, QC analyses parameter exceeded control limits.

U = Non-detect

* NAL is not certified for these compound by NELAC.

Lab ID:	Sample ID:	CAS #	ANALYTES	Results	QC	Units	RDL	MDL	Sample Date	Prep. Date	Analysis Date	Matrix	Dil.	Weight(g)	Vol.(ml)	% Solid	Method	Data file	Spike	% Rec	% RPD	Parent
D021114CCVA	D021114CCVA	ORG 75-71-8	Dichlorodifluoromethane	53		ug/L	5	0.29	NA	2/11/2014	2/11/2014	WQ	1	NA	5.0	NA	SW8260B	NALD2017	50	106%		
D021114CCVA	D021114CCVA	ORG 74-87-3	Chloromethane	63		ug/L	5	0.43	NA	2/11/2014	2/11/2014	WQ	1	NA	5.0	NA	SW8260B	NALD2017	50	126%		
D021114CCVA	D021114CCVA	ORG 75-01-4	Vinyl chloride	53		ug/L	2	0.32	NA	2/11/2014	2/11/2014	WQ	1	NA	5.0	NA	SW8260B	NALD2017	50	106%		
D021114CCVA	D021114CCVA	ORG 74-83-9	Bromomethane	56		ug/L	5	0.50	NA	2/11/2014	2/11/2014	WQ	1	NA	5.0	NA	SW8260B	NALD2017	50	112%		
D021114CCVA	D021114CCVA	ORG 75-00-3	Chloroethane	52		ug/L	5	0.56	NA	2/11/2014	2/11/2014	WQ	1	NA	5.0	NA	SW8260B	NALD2017	50	104%		
D021114CCVA	D021114CCVA	ORG 75-69-4	Trichlorofluoromethane	350		ug/L	5	0.20	NA	2/11/2014	2/11/2014	WQ	1	NA	5.0	NA	SW8260B	NALD2017	50	700%		
D021114CCVA	D021114CCVA	ORG 75-35-4	1,1-Dichloroethene	51		ug/L	1	0.47	NA	2/11/2014	2/11/2014	WQ	1	NA	5.0	NA	SW8260B	NALD2017	50	102%		
D021114CCVA	D021114CCVA	ORG 75-09-2	Methylene chloride	51		ug/L	5	0.26	NA	2/11/2014	2/11/2014	WQ	1	NA	5.0	NA	SW8260B	NALD2017	50	102%		
D021114CCVA	D021114CCVA	ORG 67-64-1	Acetone	58		ug/L	10	1.56	NA	2/11/2014	2/11/2014	WQ	1	NA	5.0	NA	SW8260B	NALD2017	50	116%		
D021114CCVA	D021114CCVA	ORG 156-60-5	trans-1,2-Dichloroethene	65		ug/L	1	0.56	NA	2/11/2014	2/11/2014	WQ	1	NA	5.0	NA	SW8260B	NALD2017	50	130%		
D021114CCVA	D021114CCVA	ORG 1634-04-4	MTBE	51		ug/L	5	0.61	NA	2/11/2014	2/11/2014	WQ	1	NA	5.0	NA	SW8260B	NALD2017	50	102%		
D021114CCVA	D021114CCVA	ORG 75-34-3	1,1-Dichloroethane	49		ug/L	1	0.53	NA	2/11/2014	2/11/2014	WQ	1	NA	5.0	NA	SW8260B	NALD2017	50	98%		
D021114CCVA	D021114CCVA	ORG 156-59-2	cis-1,2-Dichloroethene	50		ug/L	1	0.32	NA	2/11/2014	2/11/2014	WQ	1	NA	5.0	NA	SW8260B	NALD2017	50	100%		
D021114CCVA	D021114CCVA	ORG 74-97-5	Bromochloromethane	48		ug/L	10	0.41	NA	2/11/2014	2/11/2014	WQ	1	NA	5.0	NA	SW8260B	NALD2017	50	96%		
D021114CCVA	D021114CCVA	ORG 67-66-3	Chloroform	48		ug/L	2	0.16	NA	2/11/2014	2/11/2014	WQ	1	NA	5.0	NA	SW8260B	NALD2017	50	96%		
D021114CCVA	D021114CCVA	ORG 71-55-6	1,1,1-Trichloroethane	48		ug/L	1	0.17	NA	2/11/2014	2/11/2014	WQ	1	NA	5.0	NA	SW8260B	NALD2017	50	96%		
D021114CCVA	D021114CCVA	ORG 78-93-3	2-Butanone	47		ug/L	1	0.81	NA	2/11/2014	2/11/2014	WQ	1	NA	5.0	NA	SW8260B	NALD2017	50	94%		
D021114CCVA	D021114CCVA	ORG 56-23-5	Carbon tetrachloride	48		ug/L	1	0.28	NA	2/11/2014	2/11/2014	WQ	1	NA	5.0	NA	SW8260B	NALD2017	50	96%		
D021114CCVA	D021114CCVA	ORG 71-43-2	Benzene	57		ug/L	1	0.14	NA	2/11/2014	2/11/2014	WQ	1	NA	5.0	NA	SW8260B	NALD2017	50	114%		
D021114CCVA	D021114CCVA	ORG 107-06-2	1,2-Dichloroethane	45		ug/L	1	0.20	NA	2/11/2014	2/11/2014	WQ	1	NA	5.0	NA	SW8260B	NALD2017	50	90%		
D021114CCVA	D021114CCVA	ORG 79-01-6	Trichloroethene	48		ug/L	1	0.36	NA	2/11/2014	2/11/2014	WQ	1	NA	5.0	NA	SW8260B	NALD2017	50	96%		
D021114CCVA	D021114CCVA	ORG 74-95-3	Dibromomethane	48		ug/L	2	0.32	NA	2/11/2014	2/11/2014	WQ	1	NA	5.0	NA	SW8260B	NALD2017	50	96%		
D021114CCVA	D021114CCVA	ORG 78-87-5	1,2-Dichloropropane	46		ug/L	1	0.18	NA	2/11/2014	2/11/2014	WQ	1	NA	5.0	NA	SW8260B	NALD2017	50	92%		
D021114CCVA	D021114CCVA	ORG 75-27-4	Bromodichloromethane	49		ug/L	2	0.12	NA	2/11/2014	2/11/2014	WQ	1	NA	5.0	NA	SW8260B	NALD2017	50	98%		
D021114CCVA	D021114CCVA	ORG 10061-01-5	cis-1,3-Dichloropropene	50		ug/L	1	0.25	NA	2/11/2014	2/11/2014	WQ	1	NA	5.0	NA	SW8260B	NALD2017	50	100%		
D021114CCVA	D021114CCVA	ORG 108-88-3	Toluene	57		ug/L	1	0.21	NA	2/11/2014	2/11/2014	WQ	1	NA	5.0	NA	SW8260B	NALD2017	50	114%		
D021114CCVA	D021114CCVA	ORG 108-10-1	4-Methyl-2-pentanone	43		ug/L	5	0.74	NA	2/11/2014	2/11/2014	WQ	1	NA	5.0	NA	SW8260B	NALD2017	50	86%		
D021114CCVA	D021114CCVA	ORG 10061-02-6	trans-1,3-Dichloropropene	48		ug/L	1	0.31	NA	2/11/2014	2/11/2014	WQ	1	NA	5.0	NA	SW8260B	NALD2017	50	96%		
D021114CCVA	D021114CCVA	ORG 127-18-4	Tetrachloroethene	46		ug/L	1	0.49	NA	2/11/2014	2/11/2014	WQ	1	NA	5.0	NA	SW8260B	NALD2017	50	92%		
D021114CCVA	D021114CCVA	ORG 79-00-5	1,1,2-Trichloroethane	51		ug/L	1	0.34	NA	2/11/2014	2/11/2014	WQ	1	NA	5.0	NA	SW8260B	NALD2017	50	102%		
D021114CCVA	D021114CCVA	ORG 124-48-1	Dibromochloromethane	48		ug/L	5	0.30	NA	2/11/2014	2/11/2014	WQ	1	NA	5.0	NA	SW8260B	NALD2017	50	96%		
D021114CCVA	D021114CCVA	ORG 106-93-4	1,2-Dibromoethane	47		ug/L	2	0.26	NA	2/11/2014	2/11/2014	WQ	1	NA	5.0	NA	SW8260B	NALD2017	50	94%		
D021114CCVA	D021114CCVA	ORG 591-78-6	2-Hexanone	53		ug/L	2	0.69	NA	2/11/2014	2/11/2014	WQ	1	NA	5.0	NA	SW8260B	NALD2017	50	106%		
D021114CCVA	D021114CCVA	ORG 100-41-4	Ethylbenzene	49		ug/L	1	0.25	NA	2/11/2014	2/11/2014	WQ	1	NA	5.0	NA	SW8260B	NALD2017	50	98%		
D021114CCVA	D021114CCVA	ORG 108-90-7	Chlorobenzene	57		ug/L	1	0.28	NA	2/11/2014	2/11/2014	WQ	1	NA	5.0	NA	SW8260B	NALD2017	50	114%		
D021114CCVA	D021114CCVA	ORG 630-20-6	1,1,1,2-Tetrachloroethane	51		ug/L	2	0.19	NA	2/11/2014	2/11/2014	WQ	1	NA	5.0	NA	SW8260B	NALD2017	50	102%		
D021114CCVA	D021114CCVA	ORG XYLMP	p&m-Xylene	120		ug/L	2	0.26	NA	2/11/2014	2/11/2014	WQ	1	NA	5.0	NA	SW8260B	NALD2017	100	120%		
D021114CCVA	D021114CCVA	ORG 95-47-6	o-Xylene	53		ug/L	1	0.13	NA	2/11/2014	2/11/2014	WQ	1	NA	5.0	NA	SW8260B	NALD2017	50	106%		
D021114CCVA	D021114CCVA	ORG 100-42-5	Styrene	51		ug/L	1	0.20	NA	2/11/2014	2/11/2014	WQ	1	NA	5.0	NA	SW8260B	NALD2017	50	102%		
D021114CCVA	D021114CCVA	ORG 75-25-2	Bromoform	48		ug/L	2	0.47	NA	2/11/2014	2/11/2014	WQ	1	NA	5.0	NA	SW8260B	NALD2017	50	96%		
D021114CCVA	D021114CCVA	ORG 98-82-8	Isopropylbenzene	57		ug/L	2	0.20	NA	2/11/2014	2/11/2014	WQ	1	NA	5.0	NA	SW8260B	NALD2017	50	114%		
D021114CCVA	D021114CCVA	ORG 103-65-1	n-Propylbenzene	54		ug/L	2	0.27	NA	2/11/2014	2/11/2014	WQ	1	NA	5.0	NA	SW8260B	NALD2017	50	108%		
D021114CCVA	D021114CCVA	ORG 79-34-5	1,1,2,2-Tetrachloroethane	48		ug/L	2	0.29	NA	2/11/2014	2/11/2014	WQ	1	NA	5.0	NA	SW8260B	NALD2017	50	96%		

FINAL ANALYTICAL REPORT

Republic Services
 12976 St. Charles Rock Rd.
 Bridgeton, MO 63044
 ATTN: Craig Almanza

Project #: NAL13-026
 Project Site: Bridgeton Landfill

Analytical results meet the requirements of NELAC Standards. The results reported apply solely to the sample analyzed and all results are reported on a dry weight basis unless stated otherwise. Any questions concerning this report should be directed to Scott D. Wall, President.

B = Analyte is found in the associated blank as well as in the sample.

D = Compound identified in an analysis at a secondary dilution factor.

E = Compound's concentration exceeds the calibration range of the instrument at this dilution.

X = Estimated value, some aspect of the test relative to this compound did not meet QC criteria. See batch narrative for explanation.

J = Estimated value, compound meets the identification criteria but the result is less than the limit of quantitation but greater than the MDL.

M = Matrix assessment, QC analyses parameter exceeded control limits.

U = Non-detect

* NAL is not certified for these compound by NELAC.

Lab ID:	Sample ID:	CAS #	ANALYTES	Results	QC	Units	RDL	MDL	Sample Date	Prep. Date	Analysis Date	Matrix	Dil.	Weight(g)	Vol.(ml)	% Solid	Method	Data file	Spike	% Rec	% RPD	Parent
D021114CCVA	D021114CCVA	ORG 96-18-4	1,2,3-Trichloropropane	50		ug/L	2	0.29	NA	2/11/2014	2/11/2014	WQ	1	NA	5.0	NA	SW8260B	NALD2017	50	100%		
D021114CCVA	D021114CCVA	ORG 108-67-8	1,3,5-Trimethylbenzene	54		ug/L	2	0.20	NA	2/11/2014	2/11/2014	WQ	1	NA	5.0	NA	SW8260B	NALD2017	50	108%		
D021114CCVA	D021114CCVA	ORG 98-06-6	tert-Butylbenzene	58		ug/L	2	0.33	NA	2/11/2014	2/11/2014	WQ	1	NA	5.0	NA	SW8260B	NALD2017	50	116%		
D021114CCVA	D021114CCVA	ORG 95-63-6	1,2,4-Trimethylbenzene	53		ug/L	2	0.20	NA	2/11/2014	2/11/2014	WQ	1	NA	5.0	NA	SW8260B	NALD2017	50	106%		
D021114CCVA	D021114CCVA	ORG 135-98-8	sec-Butylbenzene	58		ug/L	2	0.32	NA	2/11/2014	2/11/2014	WQ	1	NA	5.0	NA	SW8260B	NALD2017	50	116%		
D021114CCVA	D021114CCVA	ORG 541-73-1	1,3-Dichlorobenzene	57		ug/L	2	0.22	NA	2/11/2014	2/11/2014	WQ	1	NA	5.0	NA	SW8260B	NALD2017	50	114%		
D021114CCVA	D021114CCVA	ORG 99-87-6	p-Isopropyltoluene	58		ug/L	2	0.25	NA	2/11/2014	2/11/2014	WQ	1	NA	5.0	NA	SW8260B	NALD2017	50	116%		
D021114CCVA	D021114CCVA	ORG 106-46-7	1,4-Dichlorobenzene	55		ug/L	2	0.33	NA	2/11/2014	2/11/2014	WQ	1	NA	5.0	NA	SW8260B	NALD2017	50	110%		
D021114CCVA	D021114CCVA	ORG 95-50-1	1,2-Dichlorobenzene	55		ug/L	2	0.26	NA	2/11/2014	2/11/2014	WQ	1	NA	5.0	NA	SW8260B	NALD2017	50	110%		
D021114CCVA	D021114CCVA	ORG 104-51-8	n-Butylbenzene	64		ug/L	5	0.28	NA	2/11/2014	2/11/2014	WQ	1	NA	5.0	NA	SW8260B	NALD2017	50	128%		
D021114CCVA	D021114CCVA	ORG 96-12-8	1,2-Dibromo-3-chloropropane	46		ug/L	5	1.59	NA	2/11/2014	2/11/2014	WQ	1	NA	5.0	NA	SW8260B	NALD2017	50	92%		
D021114CCVA	D021114CCVA	ORG 87-68-3	Hexachlorobutadiene	59		ug/L	5	0.65	NA	2/11/2014	2/11/2014	WQ	1	NA	5.0	NA	SW8260B	NALD2017	50	118%		
D021114CCVA	D021114CCVA	ORG 120-82-1	1,2,4-Trichlorobenzene	56		ug/L	5	0.28	NA	2/11/2014	2/11/2014	WQ	1	NA	5.0	NA	SW8260B	NALD2017	50	112%		
D021114CCVA	D021114CCVA	ORG 91-20-3	Naphthalene	47		ug/L	5	0.56	NA	2/11/2014	2/11/2014	WQ	1	NA	5.0	NA	SW8260B	NALD2017	50	94%		
D021114CCVA	D021114CCVA	ORG 87-61-6	1,2,3-Trichlorobenzene	53		ug/L	5	0.23	NA	2/11/2014	2/11/2014	WQ	1	NA	5.0	NA	SW8260B	NALD2017	50	106%		
D021114CCVA	D021114CCVA	STD 1868-53-7	Dibromofluoromethane	49		ng			NA	2/11/2014	2/11/2014	WQ	1	NA	5.0	NA	SW8260B	NALD2017	50	98%		
D021114CCVA	D021114CCVA	STD 17060-07-0	1,2-Dichloroethane d4	46		ng			NA	2/11/2014	2/11/2014	WQ	1	NA	5.0	NA	SW8260B	NALD2017	50	92%		
D021114CCVA	D021114CCVA	STD 2037-26-5	Toluene d8	50		ng			NA	2/11/2014	2/11/2014	WQ	1	NA	5.0	NA	SW8260B	NALD2017	50	100%		
D021114CCVA	D021114CCVA	STD 460-00-4	Bromofluorobenzene	52		ng			NA	2/11/2014	2/11/2014	WQ	1	NA	5.0	NA	SW8260B	NALD2017	50	104%		

FINAL ANALYTICAL REPORT

Project #: NAL13-026
 Project Site: Bridgeton Landfill

Analytical results meet the requirements of NELAC Standards. The results reported apply solely to the sample analyzed and all results are reported on a dry weight basis unless stated otherwise. Any questions concerning this report should be directed to Scott D. Wall, President.

B = Analyte is found in the associated blank as well as in the sample.

D = Compound identified in an analysis at a secondary dilution factor.

E = Compound's concentration exceeds the calibration range of the instrument at this dilution.

X = Estimated value, some aspect of the test relative to this compound did not meet QC criteria. See batch narrative for explanation.

J = Estimated value, compound meets the identification criteria but the result is less than the limit of quantitation but greater than the MDL.

M = Matrix assessment, QC analyses parameter exceeded control limits.

U = Non-detect

* NAL is not certified for these compound by NELAC.

Lab ID:	Sample ID:	CAS #	ANALYTES	Results	QC	Units	RDL	MDL	Sample Date	Prep. Date	Analysis Date	Matrix	Dil.	Weight(g)	Vol.(ml)	% Solid	Method	Data file	Spike	% Rec	% RPD	Parent
D021114MBKA	D021114MBKA	ORG 75-71-8	Dichlorodifluoromethane	U	ug/L	5	0.29	NA	2/11/2014	2/11/2014	WQ	1	NA	5.0	NA	SW8260B	NALD2019					
D021114MBKA	D021114MBKA	ORG 74-87-3	Chloromethane	U	ug/L	5	0.43	NA	2/11/2014	2/11/2014	WQ	1	NA	5.0	NA	SW8260B	NALD2019					
D021114MBKA	D021114MBKA	ORG 75-01-4	Vinyl chloride	U	ug/L	2	0.32	NA	2/11/2014	2/11/2014	WQ	1	NA	5.0	NA	SW8260B	NALD2019					
D021114MBKA	D021114MBKA	ORG 74-83-9	Bromomethane	U	ug/L	5	0.50	NA	2/11/2014	2/11/2014	WQ	1	NA	5.0	NA	SW8260B	NALD2019					
D021114MBKA	D021114MBKA	ORG 75-00-3	Chloroethane	U	ug/L	5	0.56	NA	2/11/2014	2/11/2014	WQ	1	NA	5.0	NA	SW8260B	NALD2019					
D021114MBKA	D021114MBKA	ORG 75-69-4	Trichlorofluoromethane	U	ug/L	5	0.20	NA	2/11/2014	2/11/2014	WQ	1	NA	5.0	NA	SW8260B	NALD2019					
D021114MBKA	D021114MBKA	ORG 75-35-4	1,1-Dichloroethene	U	ug/L	1	0.47	NA	2/11/2014	2/11/2014	WQ	1	NA	5.0	NA	SW8260B	NALD2019					
D021114MBKA	D021114MBKA	ORG 75-09-2	Methylene chloride	U	ug/L	5	0.26	NA	2/11/2014	2/11/2014	WQ	1	NA	5.0	NA	SW8260B	NALD2019					
D021114MBKA	D021114MBKA	ORG 67-64-1	Acetone	U	ug/L	10	1.56	NA	2/11/2014	2/11/2014	WQ	1	NA	5.0	NA	SW8260B	NALD2019					
D021114MBKA	D021114MBKA	ORG 156-60-5	trans-1,2-Dichloroethene	U	ug/L	1	0.56	NA	2/11/2014	2/11/2014	WQ	1	NA	5.0	NA	SW8260B	NALD2019					
D021114MBKA	D021114MBKA	ORG 1634-04-4	MTBE	U	ug/L	5	0.61	NA	2/11/2014	2/11/2014	WQ	1	NA	5.0	NA	SW8260B	NALD2019					
D021114MBKA	D021114MBKA	ORG 75-34-3	1,1-Dichloroethane	U	ug/L	1	0.53	NA	2/11/2014	2/11/2014	WQ	1	NA	5.0	NA	SW8260B	NALD2019					
D021114MBKA	D021114MBKA	ORG 156-59-2	cis-1,2-Dichloroethene	U	ug/L	1	0.32	NA	2/11/2014	2/11/2014	WQ	1	NA	5.0	NA	SW8260B	NALD2019					
D021114MBKA	D021114MBKA	ORG 74-97-5	Bromochloromethane	U	ug/L	10	0.41	NA	2/11/2014	2/11/2014	WQ	1	NA	5.0	NA	SW8260B	NALD2019					
D021114MBKA	D021114MBKA	ORG 67-66-3	Chloroform	U	ug/L	2	0.16	NA	2/11/2014	2/11/2014	WQ	1	NA	5.0	NA	SW8260B	NALD2019					
D021114MBKA	D021114MBKA	ORG 71-55-6	1,1,1-Trichloroethane	U	ug/L	1	0.17	NA	2/11/2014	2/11/2014	WQ	1	NA	5.0	NA	SW8260B	NALD2019					
D021114MBKA	D021114MBKA	ORG 78-93-3	2-Butanone	U	ug/L	1	0.81	NA	2/11/2014	2/11/2014	WQ	1	NA	5.0	NA	SW8260B	NALD2019					
D021114MBKA	D021114MBKA	ORG 56-23-5	Carbon tetrachloride	U	ug/L	1	0.28	NA	2/11/2014	2/11/2014	WQ	1	NA	5.0	NA	SW8260B	NALD2019					
D021114MBKA	D021114MBKA	ORG 71-43-2	Benzene	U	ug/L	1	0.14	NA	2/11/2014	2/11/2014	WQ	1	NA	5.0	NA	SW8260B	NALD2019					
D021114MBKA	D021114MBKA	ORG 107-06-2	1,2-Dichloroethane	U	ug/L	1	0.20	NA	2/11/2014	2/11/2014	WQ	1	NA	5.0	NA	SW8260B	NALD2019					
D021114MBKA	D021114MBKA	ORG 79-01-6	Trichloroethene	U	ug/L	1	0.36	NA	2/11/2014	2/11/2014	WQ	1	NA	5.0	NA	SW8260B	NALD2019					
D021114MBKA	D021114MBKA	ORG 74-95-3	Dibromomethane	U	ug/L	2	0.32	NA	2/11/2014	2/11/2014	WQ	1	NA	5.0	NA	SW8260B	NALD2019					
D021114MBKA	D021114MBKA	ORG 78-87-5	1,2-Dichloropropane	U	ug/L	1	0.18	NA	2/11/2014	2/11/2014	WQ	1	NA	5.0	NA	SW8260B	NALD2019					
D021114MBKA	D021114MBKA	ORG 75-27-4	Bromodichloromethane	U	ug/L	2	0.12	NA	2/11/2014	2/11/2014	WQ	1	NA	5.0	NA	SW8260B	NALD2019					
D021114MBKA	D021114MBKA	ORG 10061-01-5	cis-1,3-Dichloropropene	U	ug/L	1	0.25	NA	2/11/2014	2/11/2014	WQ	1	NA	5.0	NA	SW8260B	NALD2019					
D021114MBKA	D021114MBKA	ORG 108-88-3	Toluene	U	ug/L	1	0.21	NA	2/11/2014	2/11/2014	WQ	1	NA	5.0	NA	SW8260B	NALD2019					
D021114MBKA	D021114MBKA	ORG 108-10-1	4-Methyl-2-pentanone	U	ug/L	5	0.74	NA	2/11/2014	2/11/2014	WQ	1	NA	5.0	NA	SW8260B	NALD2019					
D021114MBKA	D021114MBKA	ORG 10061-02-6	trans-1,3-Dichloropropene	U	ug/L	1	0.31	NA	2/11/2014	2/11/2014	WQ	1	NA	5.0	NA	SW8260B	NALD2019					
D021114MBKA	D021114MBKA	ORG 127-18-4	Tetrachloroethene	U	ug/L	1	0.49	NA	2/11/2014	2/11/2014	WQ	1	NA	5.0	NA	SW8260B	NALD2019					
D021114MBKA	D021114MBKA	ORG 79-00-5	1,1,2-Trichloroethane	U	ug/L	1	0.34	NA	2/11/2014	2/11/2014	WQ	1	NA	5.0	NA	SW8260B	NALD2019					
D021114MBKA	D021114MBKA	ORG 124-48-1	Dibromochloromethane	U	ug/L	5	0.30	NA	2/11/2014	2/11/2014	WQ	1	NA	5.0	NA	SW8260B	NALD2019					
D021114MBKA	D021114MBKA	ORG 106-93-4	1,2-Dibromoethane	U	ug/L	2	0.26	NA	2/11/2014	2/11/2014	WQ	1	NA	5.0	NA	SW8260B	NALD2019					
D021114MBKA	D021114MBKA	ORG 591-78-6	2-Hexanone	U	ug/L	2	0.69	NA	2/11/2014	2/11/2014	WQ	1	NA	5.0	NA	SW8260B	NALD2019					
D021114MBKA	D021114MBKA	ORG 100-41-4	Ethylbenzene	U	ug/L	1	0.25	NA	2/11/2014	2/11/2014	WQ	1	NA	5.0	NA	SW8260B	NALD2019					
D021114MBKA	D021114MBKA	ORG 108-90-7	Chlorobenzene	U	ug/L	1	0.28	NA	2/11/2014	2/11/2014	WQ	1	NA	5.0	NA	SW8260B	NALD2019					
D021114MBKA	D021114MBKA	ORG 630-20-6	1,1,1,2-Tetrachloroethane	U	ug/L	2	0.19	NA	2/11/2014	2/11/2014	WQ	1	NA	5.0	NA	SW8260B	NALD2019					
D021114MBKA	D021114MBKA	ORG XYLMP	p&m-Xylene	U	ug/L	2	0.26	NA	2/11/2014	2/11/2014	WQ	1	NA	5.0	NA	SW8260B	NALD2019					
D021114MBKA	D021114MBKA	ORG 95-47-6	o-Xylene	U	ug/L	1	0.13	NA	2/11/2014	2/11/2014	WQ	1	NA	5.0	NA	SW8260B	NALD2019					
D021114MBKA	D021114MBKA	ORG 100-42-5	Styrene	U	ug/L	1	0.20	NA	2/11/2014	2/11/2014	WQ	1	NA	5.0	NA	SW8260B	NALD2019					
D021114MBKA	D021114MBKA	ORG 75-25-2	Bromoform	U	ug/L	2	0.47	NA	2/11/2014	2/11/2014	WQ	1	NA	5.0	NA	SW8260B	NALD2019					
D021114MBKA	D021114MBKA	ORG 98-82-8	Isopropylbenzene	U	ug/L	2	0.20	NA	2/11/2014	2/11/2014	WQ	1	NA	5.0	NA	SW8260B	NALD2019					
D021114MBKA	D021114MBKA	ORG 103-65-1	n-Propylbenzene	U	ug/L	2	0.27	NA	2/11/2014	2/11/2014	WQ	1	NA	5.0	NA	SW8260B	NALD2019					
D021114MBKA	D021114MBKA	ORG 79-34-5	1,1,2,2-Tetrachloroethane	U	ug/L	2	0.29	NA	2/11/2014	2/11/2014	WQ	1	NA	5.0	NA	SW8260B	NALD2019					

FINAL ANALYTICAL REPORT

Republic Services
 12976 St. Charles Rock Rd.
 Bridgeton, MO 63044
 ATTN: Craig Almanza

Project #: NAL13-026
 Project Site: Bridgeton Landfill

Analytical results meet the requirements of NELAC Standards. The results reported apply solely to the sample analyzed and all results are reported on a dry weight basis unless stated otherwise. Any questions concerning this report should be directed to Scott D. Wall, President.

B = Analyte is found in the associated blank as well as in the sample.

D = Compound identified in an analysis at a secondary dilution factor.

E = Compound's concentration exceeds the calibration range of the instrument at this dilution.

X = Estimated value, some aspect of the test relative to this compound did not meet QC criteria. See batch narrative for explanation.

J = Estimated value, compound meets the identification criteria but the result is less than the limit of quantitation but greater than the MDL.

M = Matrix assessment, QC analyses parameter exceeded control limits.

U = Non-detect

* NAL is not certified for these compound by NELAC.

Lab ID:	Sample ID:	CAS #	ANALYTES	Results	QC	Units	RDL	MDL	Sample Date	Prep. Date	Analysis Date	Matrix	Dil.	Weight(g)	Vol.(ml)	% Solid	Method	Data file	Spike	% Rec	% RPD	Parent
D021114MBKA	D021114MBKA	ORG 96-18-4	1,2,3-Trichloropropane		U	ug/L	2	0.29	NA	2/11/2014	2/11/2014	WQ	1	NA	5.0	NA	SW8260B	NALD2019				
D021114MBKA	D021114MBKA	ORG 108-67-8	1,3,5-Trimethylbenzene		U	ug/L	2	0.20	NA	2/11/2014	2/11/2014	WQ	1	NA	5.0	NA	SW8260B	NALD2019				
D021114MBKA	D021114MBKA	ORG 98-06-6	tert-Butylbenzene		U	ug/L	2	0.33	NA	2/11/2014	2/11/2014	WQ	1	NA	5.0	NA	SW8260B	NALD2019				
D021114MBKA	D021114MBKA	ORG 95-63-6	1,2,4-Trimethylbenzene		U	ug/L	2	0.20	NA	2/11/2014	2/11/2014	WQ	1	NA	5.0	NA	SW8260B	NALD2019				
D021114MBKA	D021114MBKA	ORG 135-98-8	sec-Butylbenzene		U	ug/L	2	0.32	NA	2/11/2014	2/11/2014	WQ	1	NA	5.0	NA	SW8260B	NALD2019				
D021114MBKA	D021114MBKA	ORG 541-73-1	1,3-Dichlorobenzene		U	ug/L	2	0.22	NA	2/11/2014	2/11/2014	WQ	1	NA	5.0	NA	SW8260B	NALD2019				
D021114MBKA	D021114MBKA	ORG 99-87-6	p-Isopropyltoluene		U	ug/L	2	0.25	NA	2/11/2014	2/11/2014	WQ	1	NA	5.0	NA	SW8260B	NALD2019				
D021114MBKA	D021114MBKA	ORG 106-46-7	1,4-Dichlorobenzene		U	ug/L	2	0.33	NA	2/11/2014	2/11/2014	WQ	1	NA	5.0	NA	SW8260B	NALD2019				
D021114MBKA	D021114MBKA	ORG 95-50-1	1,2-Dichlorobenzene		U	ug/L	2	0.26	NA	2/11/2014	2/11/2014	WQ	1	NA	5.0	NA	SW8260B	NALD2019				
D021114MBKA	D021114MBKA	ORG 104-51-8	n-Butylbenzene		U	ug/L	5	0.28	NA	2/11/2014	2/11/2014	WQ	1	NA	5.0	NA	SW8260B	NALD2019				
D021114MBKA	D021114MBKA	ORG 96-12-8	1,2-Dibromo-3-chloropropane		U	ug/L	5	1.59	NA	2/11/2014	2/11/2014	WQ	1	NA	5.0	NA	SW8260B	NALD2019				
D021114MBKA	D021114MBKA	ORG 87-68-3	Hexachlorobutadiene		U	ug/L	5	0.65	NA	2/11/2014	2/11/2014	WQ	1	NA	5.0	NA	SW8260B	NALD2019				
D021114MBKA	D021114MBKA	ORG 120-82-1	1,2,4-Trichlorobenzene		U	ug/L	5	0.28	NA	2/11/2014	2/11/2014	WQ	1	NA	5.0	NA	SW8260B	NALD2019				
D021114MBKA	D021114MBKA	ORG 91-20-3	Naphthalene		U	ug/L	5	0.56	NA	2/11/2014	2/11/2014	WQ	1	NA	5.0	NA	SW8260B	NALD2019				
D021114MBKA	D021114MBKA	ORG 87-61-6	1,2,3-Trichlorobenzene		U	ug/L	5	0.23	NA	2/11/2014	2/11/2014	WQ	1	NA	5.0	NA	SW8260B	NALD2019				
D021114MBKA	D021114MBKA	STD 1868-53-7	Dibromofluoromethane	55		ng			NA	2/11/2014	2/11/2014	WQ	1	NA	5.0	NA	SW8260B	NALD2019	50	110%		
D021114MBKA	D021114MBKA	STD 17060-07-0	1,2-Dichloroethane d4	55		ng			NA	2/11/2014	2/11/2014	WQ	1	NA	5.0	NA	SW8260B	NALD2019	50	110%		
D021114MBKA	D021114MBKA	STD 2037-26-5	Toluene d8	51		ng			NA	2/11/2014	2/11/2014	WQ	1	NA	5.0	NA	SW8260B	NALD2019	50	102%		
D021114MBKA	D021114MBKA	STD 460-00-4	Bromofluorobenzene	49		ng			NA	2/11/2014	2/11/2014	WQ	1	NA	5.0	NA	SW8260B	NALD2019	50	98%		

FINAL ANALYTICAL REPORT

Republic Services
12976 St. Charles Rock Rd.
Bridgeton, MO 63044
ATTN: Craig Almanza

Project #: NAL13-026
Project Site: Bridgeton Landfill

Analytical results meet the requirements of NELAC Standards. The results reported apply solely to the sample analyzed and all results are reported on a dry weight basis unless stated otherwise. Any questions concerning this report should be directed to Scott D. Wall, President.

B = Analyte is found in the associated blank as well as in the sample.

D = Compound identified in an analysis at a secondary dilution factor.

E = Compound's concentration exceeds the calibration range of the instrument at this dilution.

X = Estimated value, some aspect of the test relative to this compound did not meet QC criteria. See batch narrative for explanation.

J = Estimated value, compound meets the identification criteria but the result is less than the limit of quantitation but greater than the MDL.

M = Matrix assessment, QC analyses parameter exceeded control limits.

U = Non-detect

* NAL is not certified for these compound by NELAC.

Lab ID:	Sample ID:	CAS #	ANALYTES	Results	QC	Units	RDL	MDL	Sample Date	Prep. Date	Analysis Date	Matrix	Dil.	Weight(g)	Vol.(ml)	% Solid	Method	Data file	Spike	% Rec	% RPD	Parent
D021114ALCS	D021114ALCS	ORG 75-71-8	Dichlorodifluoromethane	51		ug/L	5	0.29	NA	2/11/2014	2/11/2014	WQ	1	NA	5.0	NA	SW8260B	NALD2018	50	102%		
D021114ALCS	D021114ALCS	ORG 74-87-3	Chloromethane	55		ug/L	5	0.43	NA	2/11/2014	2/11/2014	WQ	1	NA	5.0	NA	SW8260B	NALD2018	50	110%		
D021114ALCS	D021114ALCS	ORG 75-01-4	Vinyl chloride	49		ug/L	2	0.32	NA	2/11/2014	2/11/2014	WQ	1	NA	5.0	NA	SW8260B	NALD2018	50	98%		
D021114ALCS	D021114ALCS	ORG 74-83-9	Bromomethane	61		ug/L	5	0.50	NA	2/11/2014	2/11/2014	WQ	1	NA	5.0	NA	SW8260B	NALD2018	50	122%		
D021114ALCS	D021114ALCS	ORG 75-00-3	Chloroethane	55		ug/L	5	0.56	NA	2/11/2014	2/11/2014	WQ	1	NA	5.0	NA	SW8260B	NALD2018	50	110%		
D021114ALCS	D021114ALCS	ORG 75-69-4	Trichlorofluoromethane	340		ug/L	5	0.20	NA	2/11/2014	2/11/2014	WQ	1	NA	5.0	NA	SW8260B	NALD2018	50	680%		
D021114ALCS	D021114ALCS	ORG 75-35-4	1,1-Dichloroethene	48		ug/L	1	0.47	NA	2/11/2014	2/11/2014	WQ	1	NA	5.0	NA	SW8260B	NALD2018	50	96%		
D021114ALCS	D021114ALCS	ORG 75-09-2	Methylene chloride	51		ug/L	5	0.26	NA	2/11/2014	2/11/2014	WQ	1	NA	5.0	NA	SW8260B	NALD2018	50	102%		
D021114ALCS	D021114ALCS	ORG 67-64-1	Acetone	66		ug/L	10	1.56	NA	2/11/2014	2/11/2014	WQ	1	NA	5.0	NA	SW8260B	NALD2018	50	132%		
D021114ALCS	D021114ALCS	ORG 156-60-5	trans-1,2-Dichloroethene	53		ug/L	1	0.56	NA	2/11/2014	2/11/2014	WQ	1	NA	5.0	NA	SW8260B	NALD2018	50	106%		
D021114ALCS	D021114ALCS	ORG 1634-04-4	MTBE	56		ug/L	5	0.61	NA	2/11/2014	2/11/2014	WQ	1	NA	5.0	NA	SW8260B	NALD2018	50	112%		
D021114ALCS	D021114ALCS	ORG 75-34-3	1,1-Dichloroethane	49		ug/L	1	0.53	NA	2/11/2014	2/11/2014	WQ	1	NA	5.0	NA	SW8260B	NALD2018	50	98%		
D021114ALCS	D021114ALCS	ORG 156-59-2	cis-1,2-Dichloroethene	50		ug/L	1	0.32	NA	2/11/2014	2/11/2014	WQ	1	NA	5.0	NA	SW8260B	NALD2018	50	100%		
D021114ALCS	D021114ALCS	ORG 74-97-5	Bromochloromethane	50		ug/L	10	0.41	NA	2/11/2014	2/11/2014	WQ	1	NA	5.0	NA	SW8260B	NALD2018	50	100%		
D021114ALCS	D021114ALCS	ORG 67-66-3	Chloroform	51		ug/L	2	0.16	NA	2/11/2014	2/11/2014	WQ	1	NA	5.0	NA	SW8260B	NALD2018	50	102%		
D021114ALCS	D021114ALCS	ORG 71-55-6	1,1,1-Trichloroethane	49		ug/L	1	0.17	NA	2/11/2014	2/11/2014	WQ	1	NA	5.0	NA	SW8260B	NALD2018	50	98%		
D021114ALCS	D021114ALCS	ORG 78-93-3	2-Butanone	54		ug/L	1	0.81	NA	2/11/2014	2/11/2014	WQ	1	NA	5.0	NA	SW8260B	NALD2018	50	108%		
D021114ALCS	D021114ALCS	ORG 56-23-5	Carbon tetrachloride	49		ug/L	1	0.28	NA	2/11/2014	2/11/2014	WQ	1	NA	5.0	NA	SW8260B	NALD2018	50	98%		
D021114ALCS	D021114ALCS	ORG 71-43-2	Benzene	58		ug/L	1	0.14	NA	2/11/2014	2/11/2014	WQ	1	NA	5.0	NA	SW8260B	NALD2018	50	116%		
D021114ALCS	D021114ALCS	ORG 107-06-2	1,2-Dichloroethane	48		ug/L	1	0.20	NA	2/11/2014	2/11/2014	WQ	1	NA	5.0	NA	SW8260B	NALD2018	50	96%		
D021114ALCS	D021114ALCS	ORG 79-01-6	Trichloroethene	49		ug/L	1	0.36	NA	2/11/2014	2/11/2014	WQ	1	NA	5.0	NA	SW8260B	NALD2018	50	98%		
D021114ALCS	D021114ALCS	ORG 74-95-3	Dibromomethane	51		ug/L	2	0.32	NA	2/11/2014	2/11/2014	WQ	1	NA	5.0	NA	SW8260B	NALD2018	50	102%		
D021114ALCS	D021114ALCS	ORG 78-87-5	1,2-Dichloropropane	48		ug/L	1	0.18	NA	2/11/2014	2/11/2014	WQ	1	NA	5.0	NA	SW8260B	NALD2018	50	96%		
D021114ALCS	D021114ALCS	ORG 75-27-4	Bromodichloromethane	51		ug/L	2	0.12	NA	2/11/2014	2/11/2014	WQ	1	NA	5.0	NA	SW8260B	NALD2018	50	102%		
D021114ALCS	D021114ALCS	ORG 10061-01-5	cis-1,3-Dichloropropene	53		ug/L	1	0.25	NA	2/11/2014	2/11/2014	WQ	1	NA	5.0	NA	SW8260B	NALD2018	50	106%		
D021114ALCS	D021114ALCS	ORG 108-88-3	Toluene	60		ug/L	1	0.21	NA	2/11/2014	2/11/2014	WQ	1	NA	5.0	NA	SW8260B	NALD2018	50	120%		
D021114ALCS	D021114ALCS	ORG 108-10-1	4-Methyl-2-pentanone	49		ug/L	5	0.74	NA	2/11/2014	2/11/2014	WQ	1	NA	5.0	NA	SW8260B	NALD2018	50	98%		
D021114ALCS	D021114ALCS	ORG 10061-02-6	trans-1,3-Dichloropropene	52		ug/L	1	0.31	NA	2/11/2014	2/11/2014	WQ	1	NA	5.0	NA	SW8260B	NALD2018	50	104%		
D021114ALCS	D021114ALCS	ORG 127-18-4	Tetrachloroethene	48		ug/L	1	0.49	NA	2/11/2014	2/11/2014	WQ	1	NA	5.0	NA	SW8260B	NALD2018	50	96%		
D021114ALCS	D021114ALCS	ORG 79-00-5	1,1,2-Trichloroethane	54		ug/L	1	0.34	NA	2/11/2014	2/11/2014	WQ	1	NA	5.0	NA	SW8260B	NALD2018	50	108%		
D021114ALCS	D021114ALCS	ORG 124-48-1	Dibromochloromethane	51		ug/L	5	0.30	NA	2/11/2014	2/11/2014	WQ	1	NA	5.0	NA	SW8260B	NALD2018	50	102%		
D021114ALCS	D021114ALCS	ORG 106-93-4	1,2-Dibromoethane	50		ug/L	2	0.26	NA	2/11/2014	2/11/2014	WQ	1	NA	5.0	NA	SW8260B	NALD2018	50	100%		
D021114ALCS	D021114ALCS	ORG 591-78-6	2-Hexanone	56		ug/L	2	0.69	NA	2/11/2014	2/11/2014	WQ	1	NA	5.0	NA	SW8260B	NALD2018	50	112%		
D021114ALCS	D021114ALCS	ORG 100-41-4	Ethylbenzene	51		ug/L	1	0.25	NA	2/11/2014	2/11/2014	WQ	1	NA	5.0	NA	SW8260B	NALD2018	50	102%		
D021114ALCS	D021114ALCS	ORG 108-90-7	Chlorobenzene	59		ug/L	1	0.28	NA	2/11/2014	2/11/2014	WQ	1	NA	5.0	NA	SW8260B	NALD2018	50	118%		
D021114ALCS	D021114ALCS	ORG 630-20-6	1,1,1,2-Tetrachloroethane	53		ug/L	2	0.19	NA	2/11/2014	2/11/2014	WQ	1	NA	5.0	NA	SW8260B	NALD2018	50	106%		
D021114ALCS	D021114ALCS	ORG XYLMP	p&m-Xylene	120		ug/L	2	0.26	NA	2/11/2014	2/11/2014	WQ	1	NA	5.0	NA	SW8260B	NALD2018	100	120%		
D021114ALCS	D021114ALCS	ORG 95-47-6	o-Xylene	54		ug/L	1	0.13	NA	2/11/2014	2/11/2014	WQ	1	NA	5.0	NA	SW8260B	NALD2018	50	108%		
D021114ALCS	D021114ALCS	ORG 100-42-5	Styrene	53		ug/L	1	0.20	NA	2/11/2014	2/11/2014	WQ	1	NA	5.0	NA	SW8260B	NALD2018	50	106%		
D021114ALCS	D021114ALCS	ORG 75-25-2	Bromoform	51		ug/L	2	0.47	NA	2/11/2014	2/11/2014	WQ	1	NA	5.0	NA	SW8260B	NALD2018	50	102%		
D021114ALCS	D021114ALCS	ORG 98-82-8	Isopropylbenzene	58		ug/L	2	0.20	NA	2/11/2014	2/11/2014	WQ	1	NA	5.0	NA	SW8260B	NALD2018	50	116%		
D021114ALCS	D021114ALCS	ORG 103-65-1	n-Propylbenzene	55		ug/L	2	0.27	NA	2/11/2014	2/11/2014	WQ	1	NA	5.0	NA	SW8260B	NALD2018	50	110%		
D021114ALCS	D021114ALCS	ORG 79-34-5	1,1,2,2-Tetrachloroethane	52		ug/L	2	0.29	NA	2/11/2014	2/11/2014	WQ	1	NA	5.0	NA	SW8260B	NALD2018	50	104%		

FINAL ANALYTICAL REPORT

Republic Services
 12976 St. Charles Rock Rd.
 Bridgeton, MO 63044
 ATTN: Craig Almanza

Project #: NAL13-026
 Project Site: Bridgeton Landfill

Analytical results meet the requirements of NELAC Standards. The results reported apply solely to the sample analyzed and all results are reported on a dry weight basis unless stated otherwise. Any questions concerning this report should be directed to Scott D. Wall, President.

B = Analyte is found in the associated blank as well as in the sample.

D = Compound identified in an analysis at a secondary dilution factor.

E = Compound's concentration exceeds the calibration range of the instrument at this dilution.

X = Estimated value, some aspect of the test relative to this compound did not meet QC criteria. See batch narrative for explanation.

J = Estimated value, compound meets the identification criteria but the result is less than the limit of quantitation but greater than the MDL.

M = Matrix assessment, QC analyses parameter exceeded control limits.

U = Non-detect

* NAL is not certified for these compound by NELAC.

Lab ID:	Sample ID:	CAS #	ANALYTES	Results	QC	Units	RDL	MDL	Sample Date	Prep. Date	Analysis Date	Matrix	Dil.	Weight(g)	Vol.(ml)	% Solid	Method	Data file	Spike	% Rec	% RPD	Parent
D021114ALCS	D021114ALCS	ORG 96-18-4	1,2,3-Trichloropropane	56		ug/L	2	0.29	NA	2/11/2014	2/11/2014	WQ	1	NA	5.0	NA	SW8260B	NALD2018	50	112%		
D021114ALCS	D021114ALCS	ORG 108-67-8	1,3,5-Trimethylbenzene	55		ug/L	2	0.20	NA	2/11/2014	2/11/2014	WQ	1	NA	5.0	NA	SW8260B	NALD2018	50	110%		
D021114ALCS	D021114ALCS	ORG 98-06-6	tert-Butylbenzene	59		ug/L	2	0.33	NA	2/11/2014	2/11/2014	WQ	1	NA	5.0	NA	SW8260B	NALD2018	50	118%		
D021114ALCS	D021114ALCS	ORG 95-63-6	1,2,4-Trimethylbenzene	55		ug/L	2	0.20	NA	2/11/2014	2/11/2014	WQ	1	NA	5.0	NA	SW8260B	NALD2018	50	110%		
D021114ALCS	D021114ALCS	ORG 135-98-8	sec-Butylbenzene	58		ug/L	2	0.32	NA	2/11/2014	2/11/2014	WQ	1	NA	5.0	NA	SW8260B	NALD2018	50	116%		
D021114ALCS	D021114ALCS	ORG 541-73-1	1,3-Dichlorobenzene	58		ug/L	2	0.22	NA	2/11/2014	2/11/2014	WQ	1	NA	5.0	NA	SW8260B	NALD2018	50	116%		
D021114ALCS	D021114ALCS	ORG 99-87-6	p-Isopropyltoluene	58		ug/L	2	0.25	NA	2/11/2014	2/11/2014	WQ	1	NA	5.0	NA	SW8260B	NALD2018	50	116%		
D021114ALCS	D021114ALCS	ORG 106-46-7	1,4-Dichlorobenzene	57		ug/L	2	0.33	NA	2/11/2014	2/11/2014	WQ	1	NA	5.0	NA	SW8260B	NALD2018	50	114%		
D021114ALCS	D021114ALCS	ORG 95-50-1	1,2-Dichlorobenzene	58		ug/L	2	0.26	NA	2/11/2014	2/11/2014	WQ	1	NA	5.0	NA	SW8260B	NALD2018	50	116%		
D021114ALCS	D021114ALCS	ORG 104-51-8	n-Butylbenzene	64		ug/L	5	0.28	NA	2/11/2014	2/11/2014	WQ	1	NA	5.0	NA	SW8260B	NALD2018	50	128%		
D021114ALCS	D021114ALCS	ORG 96-12-8	1,2-Dibromo-3-chloropropane	53		ug/L	5	1.59	NA	2/11/2014	2/11/2014	WQ	1	NA	5.0	NA	SW8260B	NALD2018	50	106%		
D021114ALCS	D021114ALCS	ORG 87-68-3	Hexachlorobutadiene	61		ug/L	5	0.65	NA	2/11/2014	2/11/2014	WQ	1	NA	5.0	NA	SW8260B	NALD2018	50	122%		
D021114ALCS	D021114ALCS	ORG 120-82-1	1,2,4-Trichlorobenzene	59		ug/L	5	0.28	NA	2/11/2014	2/11/2014	WQ	1	NA	5.0	NA	SW8260B	NALD2018	50	118%		
D021114ALCS	D021114ALCS	ORG 91-20-3	Naphthalene	53		ug/L	5	0.56	NA	2/11/2014	2/11/2014	WQ	1	NA	5.0	NA	SW8260B	NALD2018	50	106%		
D021114ALCS	D021114ALCS	ORG 87-61-6	1,2,3-Trichlorobenzene	59		ug/L	5	0.23	NA	2/11/2014	2/11/2014	WQ	1	NA	5.0	NA	SW8260B	NALD2018	50	118%		
D021114ALCS	D021114ALCS	STD 1868-53-7	Dibromofluoromethane	49		ng			NA	2/11/2014	2/11/2014	WQ	1	NA	5.0	NA	SW8260B	NALD2018	50	98%		
D021114ALCS	D021114ALCS	STD 17060-07-0	1,2-Dichloroethane d4	49		ng			NA	2/11/2014	2/11/2014	WQ	1	NA	5.0	NA	SW8260B	NALD2018	50	98%		
D021114ALCS	D021114ALCS	STD 2037-26-5	Toluene d8	50		ng			NA	2/11/2014	2/11/2014	WQ	1	NA	5.0	NA	SW8260B	NALD2018	50	100%		
D021114ALCS	D021114ALCS	STD 460-00-4	Bromofluorobenzene	52		ng			NA	2/11/2014	2/11/2014	WQ	1	NA	5.0	NA	SW8260B	NALD2018	50	104%		

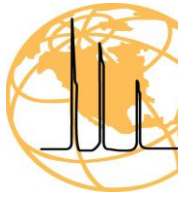

New Age/Landmark
Mobile Laboratory Services

160 Veterans Blvd. • South Haven, Michigan 49090
Tel: 888-685-1628 • mobilelabs@newagelandmark.com

FINAL ANALYTICAL REPORT

Republic Services
12976 St. Charles Rock Rd.
Bridgeton, MO 63044
ATTN: Craig Almanza

Project #: NAL13-026
Project Site: Bridgeton Landfill

Analytical results meet the requirements of NELAC Standards. The results reported apply solely to the sample analyzed and all results are reported on a dry weight basis unless stated otherwise. Any questions concerning this report should be directed to Scott D. Wall, President.

B = Analyte is found in the associated blank as well as in the sample.

D = Compound identified in an analysis at a secondary dilution factor.

E = Compound's concentration exceeds the calibration range of the instrument at this dilution.

X = Estimated value, some aspect of the test relative to this compound did not meet QC criteria. See batch narrative for explanation.

J = Estimated value, compound meets the identification criteria but the result is less than the limit of quantitation but greater than the MDL.

M = Matrix assessment, QC analyses parameter exceeded control limits.

U = Non-detect

* NAL is not certified for these compound by NELAC.

Table with columns: Lab ID, Sample ID, CAS #, ANALYTES, Results, QC, Units, RDL, MDL, Sample Date, Prep. Date, Analysis Date, Matrix, Dil., Weight(g), Vol.(ml), % Solid, Method, Data file, Spike, % Rec, % RPD, Parent. Contains 50 rows of analytical data for various compounds like Dichlorodifluoromethane, Chloromethane, Vinyl chloride, Bromomethane, Chloroethane, Trichlorofluoromethane, 1,1-Dichloroethene, Methylene chloride, Acetone, trans-1,2-Dichloroethene, MTBE, 1,1-Dichloroethane, cis-1,2-Dichloroethene, Bromochloromethane, Chloroform, 1,1,1-Trichloroethane, 2-Butanone, Carbon tetrachloride, Benzene, 1,2-Dichloroethane, Trichloroethene, Dibromomethane, 1,2-Dichloropropane, Bromodichloromethane, cis-1,3-Dichloropropene, Toluene, 4-Methyl-2-pentanone, trans-1,3-Dichloropropene, Tetrachloroethene, 1,1,2-Trichloroethane, Dibromochloromethane, 1,2-Dibromoethane, 2-Hexanone, Ethylbenzene, Chlorobenzene, 1,1,1,2-Tetrachloroethane, XYLMP p&m-Xylene, o-Xylene, Styrene, Bromoform, Isopropylbenzene, n-Propylbenzene, 1,1,2,2-Tetrachloroethane.

FINAL ANALYTICAL REPORT

Republic Services
 12976 St. Charles Rock Rd.
 Bridgeton, MO 63044
 ATTN: Craig Almanza

Project #: NAL13-026
 Project Site: Bridgeton Landfill

Analytical results meet the requirements of NELAC Standards. The results reported apply solely to the sample analyzed and all results are reported on a dry weight basis unless stated otherwise. Any questions concerning this report should be directed to Scott D. Wall, President.

B = Analyte is found in the associated blank as well as in the sample.

D = Compound identified in an analysis at a secondary dilution factor.

E = Compound's concentration exceeds the calibration range of the instrument at this dilution.

X = Estimated value, some aspect of the test relative to this compound did not meet QC criteria. See batch narrative for explanation.

J = Estimated value, compound meets the identification criteria but the result is less than the limit of quantitation but greater than the MDL.

M = Matrix assessment, QC analyses parameter exceeded control limits.

U = Non-detect

* NAL is not certified for these compound by NELAC.

Lab ID:	Sample ID:	CAS #	ANALYTES	Results	QC	Units	RDL	MDL	Sample Date	Prep. Date	Analysis Date	Matrix	Dil.	Weight(g)	Vol.(ml)	% Solid	Method	Data file	Spike	% Rec	% RPD	Parent
D021114ALCD	D021114ALCD	ORG 96-18-4	1,2,3-Trichloropropane	49		ug/L	2	0.29	NA	2/11/2014	2/11/2014	WQ	1	NA	5.0	NA	SW8260B	NALD2022	50	98%	13%	
D021114ALCD	D021114ALCD	ORG 108-67-8	1,3,5-Trimethylbenzene	54		ug/L	2	0.20	NA	2/11/2014	2/11/2014	WQ	1	NA	5.0	NA	SW8260B	NALD2022	50	108%	2%	
D021114ALCD	D021114ALCD	ORG 98-06-6	tert-Butylbenzene	58		ug/L	2	0.33	NA	2/11/2014	2/11/2014	WQ	1	NA	5.0	NA	SW8260B	NALD2022	50	116%	2%	
D021114ALCD	D021114ALCD	ORG 95-63-6	1,2,4-Trimethylbenzene	53		ug/L	2	0.20	NA	2/11/2014	2/11/2014	WQ	1	NA	5.0	NA	SW8260B	NALD2022	50	106%	4%	
D021114ALCD	D021114ALCD	ORG 135-98-8	sec-Butylbenzene	58		ug/L	2	0.32	NA	2/11/2014	2/11/2014	WQ	1	NA	5.0	NA	SW8260B	NALD2022	50	116%	0%	
D021114ALCD	D021114ALCD	ORG 541-73-1	1,3-Dichlorobenzene	55		ug/L	2	0.22	NA	2/11/2014	2/11/2014	WQ	1	NA	5.0	NA	SW8260B	NALD2022	50	110%	5%	
D021114ALCD	D021114ALCD	ORG 99-87-6	p-Isopropyltoluene	58		ug/L	2	0.25	NA	2/11/2014	2/11/2014	WQ	1	NA	5.0	NA	SW8260B	NALD2022	50	116%	0%	
D021114ALCD	D021114ALCD	ORG 106-46-7	1,4-Dichlorobenzene	55		ug/L	2	0.33	NA	2/11/2014	2/11/2014	WQ	1	NA	5.0	NA	SW8260B	NALD2022	50	110%	4%	
D021114ALCD	D021114ALCD	ORG 95-50-1	1,2-Dichlorobenzene	54		ug/L	2	0.26	NA	2/11/2014	2/11/2014	WQ	1	NA	5.0	NA	SW8260B	NALD2022	50	108%	7%	
D021114ALCD	D021114ALCD	ORG 104-51-8	n-Butylbenzene	64		ug/L	5	0.28	NA	2/11/2014	2/11/2014	WQ	1	NA	5.0	NA	SW8260B	NALD2022	50	128%	0%	
D021114ALCD	D021114ALCD	ORG 96-12-8	1,2-Dibromo-3-chloropropane	43		ug/L	5	1.59	NA	2/11/2014	2/11/2014	WQ	1	NA	5.0	NA	SW8260B	NALD2022	50	86%	21%	
D021114ALCD	D021114ALCD	ORG 87-68-3	Hexachlorobutadiene	61		ug/L	5	0.65	NA	2/11/2014	2/11/2014	WQ	1	NA	5.0	NA	SW8260B	NALD2022	50	122%	0%	
D021114ALCD	D021114ALCD	ORG 120-82-1	1,2,4-Trichlorobenzene	57		ug/L	5	0.28	NA	2/11/2014	2/11/2014	WQ	1	NA	5.0	NA	SW8260B	NALD2022	50	114%	3%	
D021114ALCD	D021114ALCD	ORG 91-20-3	Naphthalene	48		ug/L	5	0.56	NA	2/11/2014	2/11/2014	WQ	1	NA	5.0	NA	SW8260B	NALD2022	50	96%	10%	
D021114ALCD	D021114ALCD	ORG 87-61-6	1,2,3-Trichlorobenzene	55		ug/L	5	0.23	NA	2/11/2014	2/11/2014	WQ	1	NA	5.0	NA	SW8260B	NALD2022	50	110%	7%	
D021114ALCD	D021114ALCD	STD 1868-53-7	Dibromofluoromethane	49		ng			NA	2/11/2014	2/11/2014	WQ	1	NA	5.0	NA	SW8260B	NALD2022	50	98%	0%	
D021114ALCD	D021114ALCD	STD 17060-07-0	1,2-Dichloroethane d4	47		ng			NA	2/11/2014	2/11/2014	WQ	1	NA	5.0	NA	SW8260B	NALD2022	50	94%	4%	
D021114ALCD	D021114ALCD	STD 2037-26-5	Toluene d8	50		ng			NA	2/11/2014	2/11/2014	WQ	1	NA	5.0	NA	SW8260B	NALD2022	50	100%	0%	
D021114ALCD	D021114ALCD	STD 460-00-4	Bromofluorobenzene	52		ng			NA	2/11/2014	2/11/2014	WQ	1	NA	5.0	NA	SW8260B	NALD2022	50	104%	0%	

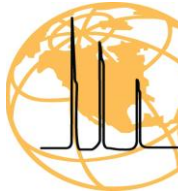

New Age/Landmark Mobile Laboratory Services

160 Veterans Blvd. • South Haven, Michigan 49090
Tel: 888-685-1628 • mobilelabs@newagelandmark.com

FINAL ANALYTICAL REPORT

Republic Services
12976 St. Charles Rock Rd.
Bridgeton, MO 63044
ATTN: Craig Almanza

Project #: NAL13-026
Project Site: Bridgeton Landfill

Analytical results meet the requirements of NELAC Standards. The results reported apply solely to the sample analyzed and all results are reported on a dry weight basis unless stated otherwise. Any questions concerning this report should be directed to Scott D. Wall, President.

B = Analyte is found in the associated blank as well as in the sample.

D = Compound identified in an analysis at a secondary dilution factor.

E = Compound's concentration exceeds the calibration range of the instrument at this dilution.

X = Estimated value, some aspect of the test relative to this compound did not meet QC criteria. See batch narrative for explanation.

J = Estimated value, compound meets the identification criteria but the result is less than the limit of quantitation but greater than the MDL.

M = Matrix assessment, QC analyses parameter exceeded control limits.

U = Non-detect

* NAL is not certified for these compound by NELAC.

Lab ID:	Sample ID:	CAS #	ANALYTES	Results	QC	Units	RDL	MDL	Sample Date	Prep. Date	Analysis Date	Matrix	Dil.	Weight(g)	Vol.(ml)	% Solid	Method	Data file	Spike	% Rec	% RPD	Parent
NAL13026-1074MS	316-215	ORG 75-71-8	Dichlorodifluoromethane	5000		ug/L	500	29.28	2/11/2014	2/11/2014	2/11/2014	WG	100	NA	5.0	NA	SW8260B	NALD2023	5000	100%		
NAL13026-1074MS	316-215	ORG 74-87-3	Chloromethane	5300		ug/L	500	43.07	2/11/2014	2/11/2014	2/11/2014	WG	100	NA	5.0	NA	SW8260B	NALD2023	5000	106%		
NAL13026-1074MS	316-215	ORG 75-01-4	Vinyl chloride	4800		ug/L	200	31.86	2/11/2014	2/11/2014	2/11/2014	WG	100	NA	5.0	NA	SW8260B	NALD2023	5000	96%		
NAL13026-1074MS	316-215	ORG 74-83-9	Bromomethane	5700		ug/L	500	50.04	2/11/2014	2/11/2014	2/11/2014	WG	100	NA	5.0	NA	SW8260B	NALD2023	5000	114%		
NAL13026-1074MS	316-215	ORG 75-00-3	Chloroethane	5200		ug/L	500	55.61	2/11/2014	2/11/2014	2/11/2014	WG	100	NA	5.0	NA	SW8260B	NALD2023	5000	104%		
NAL13026-1074MS	316-215	ORG 75-69-4	Trichlorofluoromethane	34000		ug/L	500	19.65	2/11/2014	2/11/2014	2/11/2014	WG	100	NA	5.0	NA	SW8260B	NALD2023	5000	680%		
NAL13026-1074MS	316-215	ORG 75-35-4	1,1-Dichloroethene	4700		ug/L	100	47.11	2/11/2014	2/11/2014	2/11/2014	WG	100	NA	5.0	NA	SW8260B	NALD2023	5000	94%		
NAL13026-1074MS	316-215	ORG 75-09-2	Methylene chloride	4800		ug/L	500	26.46	2/11/2014	2/11/2014	2/11/2014	WG	100	NA	5.0	NA	SW8260B	NALD2023	5000	96%		
NAL13026-1074MS	316-215	ORG 67-64-1	Acetone	240000		ug/L	1000	155.61	2/11/2014	2/11/2014	2/11/2014	WG	100	NA	5.0	NA	SW8260B	NALD2023	5000	-1000%		290000
NAL13026-1074MS	316-215	ORG 156-60-5	trans-1,2-Dichloroethene	5600		ug/L	100	55.61	2/11/2014	2/11/2014	2/11/2014	WG	100	NA	5.0	NA	SW8260B	NALD2023	5000	112%		
NAL13026-1074MS	316-215	ORG 1634-04-4	MTBE	4800		ug/L	500	61.18	2/11/2014	2/11/2014	2/11/2014	WG	100	NA	5.0	NA	SW8260B	NALD2023	5000	96%		
NAL13026-1074MS	316-215	ORG 75-34-3	1,1-Dichloroethane	4700		ug/L	100	52.66	2/11/2014	2/11/2014	2/11/2014	WG	100	NA	5.0	NA	SW8260B	NALD2023	5000	94%		
NAL13026-1074MS	316-215	ORG 156-59-2	cis-1,2-Dichloroethene	4800		ug/L	100	32.11	2/11/2014	2/11/2014	2/11/2014	WG	100	NA	5.0	NA	SW8260B	NALD2023	5000	96%		
NAL13026-1074MS	316-215	ORG 74-97-5	Bromochloromethane	4400		ug/L	1000	41.37	2/11/2014	2/11/2014	2/11/2014	WG	100	NA	5.0	NA	SW8260B	NALD2023	5000	88%		
NAL13026-1074MS	316-215	ORG 67-66-3	Chloroform	4700		ug/L	200	15.73	2/11/2014	2/11/2014	2/11/2014	WG	100	NA	5.0	NA	SW8260B	NALD2023	5000	94%		
NAL13026-1074MS	316-215	ORG 71-55-6	1,1,1-Trichloroethane	4500		ug/L	100	16.65	2/11/2014	2/11/2014	2/11/2014	WG	100	NA	5.0	NA	SW8260B	NALD2023	5000	90%		
NAL13026-1074MS	316-215	ORG 78-93-3	2-Butanone	41000		ug/L	100	81.18	2/11/2014	2/11/2014	2/11/2014	WG	100	NA	5.0	NA	SW8260B	NALD2023	5000	-20%		42000
NAL13026-1074MS	316-215	ORG 56-23-5	Carbon tetrachloride	4700		ug/L	100	27.64	2/11/2014	2/11/2014	2/11/2014	WG	100	NA	5.0	NA	SW8260B	NALD2023	5000	94%		
NAL13026-1074MS	316-215	ORG 71-43-2	Benzene	4500		ug/L	100	13.53	2/11/2014	2/11/2014	2/11/2014	WG	100	NA	5.0	NA	SW8260B	NALD2023	5000	88%		90
NAL13026-1074MS	316-215	ORG 107-06-2	1,2-Dichloroethane	4400		ug/L	100	20.01	2/11/2014	2/11/2014	2/11/2014	WG	100	NA	5.0	NA	SW8260B	NALD2023	5000	88%		
NAL13026-1074MS	316-215	ORG 79-01-6	Trichloroethene	4800		ug/L	100	36.33	2/11/2014	2/11/2014	2/11/2014	WG	100	NA	5.0	NA	SW8260B	NALD2023	5000	96%		
NAL13026-1074MS	316-215	ORG 74-95-3	Dibromomethane	4500		ug/L	200	32.20	2/11/2014	2/11/2014	2/11/2014	WG	100	NA	5.0	NA	SW8260B	NALD2023	5000	90%		
NAL13026-1074MS	316-215	ORG 78-87-5	1,2-Dichloropropane	4500		ug/L	100	18.17	2/11/2014	2/11/2014	2/11/2014	WG	100	NA	5.0	NA	SW8260B	NALD2023	5000	90%		
NAL13026-1074MS	316-215	ORG 75-27-4	Bromodichloromethane	4700		ug/L	200	11.58	2/11/2014	2/11/2014	2/11/2014	WG	100	NA	5.0	NA	SW8260B	NALD2023	5000	94%		
NAL13026-1074MS	316-215	ORG 10061-01-5	cis-1,3-Dichloropropene	4700		ug/L	100	25.01	2/11/2014	2/11/2014	2/11/2014	WG	100	NA	5.0	NA	SW8260B	NALD2023	5000	94%		
NAL13026-1074MS	316-215	ORG 108-88-3	Toluene	5800		ug/L	100	20.96	2/11/2014	2/11/2014	2/11/2014	WG	100	NA	5.0	NA	SW8260B	NALD2023	5000	116%		
NAL13026-1074MS	316-215	ORG 108-10-1	4-Methyl-2-pentanone	7200		ug/L	500	74.00	2/11/2014	2/11/2014	2/11/2014	WG	100	NA	5.0	NA	SW8260B	NALD2023	5000	92%		2600
NAL13026-1074MS	316-215	ORG 10061-02-6	trans-1,3-Dichloropropene	4700		ug/L	100	31.15	2/11/2014	2/11/2014	2/11/2014	WG	100	NA	5.0	NA	SW8260B	NALD2023	5000	94%		
NAL13026-1074MS	316-215	ORG 127-18-4	Tetrachloroethene	4700		ug/L	100	48.56	2/11/2014	2/11/2014	2/11/2014	WG	100	NA	5.0	NA	SW8260B	NALD2023	5000	94%		
NAL13026-1074MS	316-215	ORG 79-00-5	1,1,2-Trichloroethane	5400		ug/L	100	34.28	2/11/2014	2/11/2014	2/11/2014	WG	100	NA	5.0	NA	SW8260B	NALD2023	5000	108%		
NAL13026-1074MS	316-215	ORG 124-48-1	Dibromochloromethane	4800		ug/L	500	29.90	2/11/2014	2/11/2014	2/11/2014	WG	100	NA	5.0	NA	SW8260B	NALD2023	5000	96%		
NAL13026-1074MS	316-215	ORG 106-93-4	1,2-Dibromoethane	4700		ug/L	200	26.49	2/11/2014	2/11/2014	2/11/2014	WG	100	NA	5.0	NA	SW8260B	NALD2023	5000	94%		
NAL13026-1074MS	316-215	ORG 591-78-6	2-Hexanone	12000		ug/L	200	68.90	2/11/2014	2/11/2014	2/11/2014	WG	100	NA	5.0	NA	SW8260B	NALD2023	5000	78%		8100
NAL13026-1074MS	316-215	ORG 100-41-4	Ethylbenzene	5200		ug/L	100	25.38	2/11/2014	2/11/2014	2/11/2014	WG	100	NA	5.0	NA	SW8260B	NALD2023	5000	96%		410
NAL13026-1074MS	316-215	ORG 108-90-7	Chlorobenzene	5700		ug/L	100	27.52	2/11/2014	2/11/2014	2/11/2014	WG	100	NA	5.0	NA	SW8260B	NALD2023	5000	114%		
NAL13026-1074MS	316-215	ORG 630-20-6	1,1,1,2-Tetrachloroethane	5000		ug/L	200	19.28	2/11/2014	2/11/2014	2/11/2014	WG	100	NA	5.0	NA	SW8260B	NALD2023	5000	100%		
NAL13026-1074MS	316-215	ORG XYLMP	p&m-Xylene	12000		ug/L	200	26.14	2/11/2014	2/11/2014	2/11/2014	WG	100	NA	5.0	NA	SW8260B	NALD2023	10000	109%		1100
NAL13026-1074MS	316-215	ORG 95-47-6	o-Xylene	5800		ug/L	100	12.90	2/11/2014	2/11/2014	2/11/2014	WG	100	NA	5.0	NA	SW8260B	NALD2023	5000	102%		710
NAL13026-1074MS	316-215	ORG 100-42-5	Styrene	5100		ug/L	100	20.23	2/11/2014	2/11/2014	2/11/2014	WG	100	NA	5.0	NA	SW8260B	NALD2023	5000	100%		89
NAL13026-1074MS	316-215	ORG 75-25-2	Bromoform	4700		ug/L	200	46.83	2/11/2014	2/11/2014	2/11/2014	WG	100	NA	5.0	NA	SW8260B	NALD2023	5000	94%		
NAL13026-1074MS	316-215	ORG 98-82-8	Isopropylbenzene	5800		ug/L	200	20.48	2/11/2014	2/11/2014	2/11/2014	WG	100	NA	5.0	NA	SW8260B	NALD2023	5000	109%		350
NAL13026-1074MS	316-215	ORG 103-65-1	n-Propylbenzene	5500		ug/L	200	27.00	2/11/2014	2/11/2014	2/11/2014	WG	100	NA	5.0	NA	SW8260B	NALD2023	5000	103%		370
NAL13026-1074MS	316-215	ORG 79-34-5	1,1,2,2-Tetrachloroethane	5100		ug/L	200	29.16	2/11/2014	2/11/2014	2/11/2014	WG	100	NA	5.0	NA	SW8260B	NALD2023	5000	102%		

FINAL ANALYTICAL REPORT

Republic Services
 12976 St. Charles Rock Rd.
 Bridgeton, MO 63044
 ATTN: Craig Almanza

Project #: NAL13-026
 Project Site: Bridgeton Landfill

Analytical results meet the requirements of NELAC Standards. The results reported apply solely to the sample analyzed and all results are reported on a dry weight basis unless stated otherwise. Any questions concerning this report should be directed to Scott D. Wall, President.

B = Analyte is found in the associated blank as well as in the sample.

D = Compound identified in an analysis at a secondary dilution factor.

E = Compound's concentration exceeds the calibration range of the instrument at this dilution.

X = Estimated value, some aspect of the test relative to this compound did not meet QC criteria. See batch narrative for explanation.

J = Estimated value, compound meets the identification criteria but the result is less than the limit of quantitation but greater than the MDL.

M = Matrix assessment, QC analyses parameter exceeded control limits.

U = Non-detect

* NAL is not certified for these compound by NELAC.

Lab ID:	Sample ID:	CAS #	ANALYTES	Results	QC	Units	RDL	MDL	Sample Date	Prep. Date	Analysis Date	Matrix	Dil.	Weight(g)	Vol.(ml)	% Solid	Method	Data file	Spike	% Rec	% RPD	Parent
NAL13026-1074MS	316-215	ORG 96-18-4	1,2,3-Trichloropropane	5300		ug/L	200	29.47	2/11/2014	2/11/2014	2/11/2014	WG	100	NA	5.0	NA	SW8260B	NALD2023	5000	106%		
NAL13026-1074MS	316-215	ORG 108-67-8	1,3,5-Trimethylbenzene	5900		ug/L	200	20.03	2/11/2014	2/11/2014	2/11/2014	WG	100	NA	5.0	NA	SW8260B	NALD2023	5000	104%		720
NAL13026-1074MS	316-215	ORG 98-06-6	tert-Butylbenzene	5700		ug/L	200	32.61	2/11/2014	2/11/2014	2/11/2014	WG	100	NA	5.0	NA	SW8260B	NALD2023	5000	114%		
NAL13026-1074MS	316-215	ORG 95-63-6	1,2,4-Trimethylbenzene	7500		ug/L	200	20.03	2/11/2014	2/11/2014	2/11/2014	WG	100	NA	5.0	NA	SW8260B	NALD2023	5000	80%		3500
NAL13026-1074MS	316-215	ORG 135-98-8	sec-Butylbenzene	5300		ug/L	200	32.34	2/11/2014	2/11/2014	2/11/2014	WG	100	NA	5.0	NA	SW8260B	NALD2023	5000	104%		120
NAL13026-1074MS	316-215	ORG 541-73-1	1,3-Dichlorobenzene	5400		ug/L	200	22.21	2/11/2014	2/11/2014	2/11/2014	WG	100	NA	5.0	NA	SW8260B	NALD2023	5000	108%		
NAL13026-1074MS	316-215	ORG 99-87-6	p-Isopropyltoluene	14000		ug/L	200	25.48	2/11/2014	2/11/2014	2/11/2014	WG	100	NA	5.0	NA	SW8260B	NALD2023	5000	40%		12000
NAL13026-1074MS	316-215	ORG 106-46-7	1,4-Dichlorobenzene	8100		ug/L	200	33.03	2/11/2014	2/11/2014	2/11/2014	WG	100	NA	5.0	NA	SW8260B	NALD2023	5000	94%		3400
NAL13026-1074MS	316-215	ORG 95-50-1	1,2-Dichlorobenzene	5400		ug/L	200	26.38	2/11/2014	2/11/2014	2/11/2014	WG	100	NA	5.0	NA	SW8260B	NALD2023	5000	108%		
NAL13026-1074MS	316-215	ORG 104-51-8	n-Butylbenzene	6300		ug/L	500	27.81	2/11/2014	2/11/2014	2/11/2014	WG	100	NA	5.0	NA	SW8260B	NALD2023	5000	116%		480
NAL13026-1074MS	316-215	ORG 96-12-8	1,2-Dibromo-3-chloropropane	4600		ug/L	500	159.11	2/11/2014	2/11/2014	2/11/2014	WG	100	NA	5.0	NA	SW8260B	NALD2023	5000	92%		
NAL13026-1074MS	316-215	ORG 87-68-3	Hexachlorobutadiene	4800		ug/L	500	65.42	2/11/2014	2/11/2014	2/11/2014	WG	100	NA	5.0	NA	SW8260B	NALD2023	5000	96%		
NAL13026-1074MS	316-215	ORG 120-82-1	1,2,4-Trichlorobenzene	5300		ug/L	500	27.63	2/11/2014	2/11/2014	2/11/2014	WG	100	NA	5.0	NA	SW8260B	NALD2023	5000	106%		
NAL13026-1074MS	316-215	ORG 91-20-3	Naphthalene	6900		ug/L	500	56.04	2/11/2014	2/11/2014	2/11/2014	WG	100	NA	5.0	NA	SW8260B	NALD2023	5000	88%		2500
NAL13026-1074MS	316-215	ORG 87-61-6	1,2,3-Trichlorobenzene	5200		ug/L	500	23.28	2/11/2014	2/11/2014	2/11/2014	WG	100	NA	5.0	NA	SW8260B	NALD2023	5000	104%		
NAL13026-1074MS	316-215	STD 1868-53-7	Dibromofluoromethane	46		ng			2/11/2014	2/11/2014	2/11/2014	WG	100	NA	5.0	NA	SW8260B	NALD2023	50	92%		
NAL13026-1074MS	316-215	STD 17060-07-0	1,2-Dichloroethane d4	47		ng			2/11/2014	2/11/2014	2/11/2014	WG	100	NA	5.0	NA	SW8260B	NALD2023	50	94%		
NAL13026-1074MS	316-215	STD 2037-26-5	Toluene d8	50		ng			2/11/2014	2/11/2014	2/11/2014	WG	100	NA	5.0	NA	SW8260B	NALD2023	50	100%		
NAL13026-1074MS	316-215	STD 460-00-4	Bromofluorobenzene	48		ng			2/11/2014	2/11/2014	2/11/2014	WG	100	NA	5.0	NA	SW8260B	NALD2023	50	96%		

FINAL ANALYTICAL REPORT

Republic Services
12976 St. Charles Rock Rd.
Bridgeton, MO 63044
ATTN: Craig Almanza

Project #: NAL13-026
Project Site: Bridgeton Landfill

Analytical results meet the requirements of NELAC Standards. The results reported apply solely to the sample analyzed and all results are reported on a dry weight basis unless stated otherwise. Any questions concerning this report should be directed to Scott D. Wall, President.

B = Analyte is found in the associated blank as well as in the sample.

D = Compound identified in an analysis at a secondary dilution factor.

E = Compound's concentration exceeds the calibration range of the instrument at this dilution.

X = Estimated value, some aspect of the test relative to this compound did not meet QC criteria. See batch narrative for explanation.

J = Estimated value, compound meets the identification criteria but the result is less than the limit of quantitation but greater than the MDL.

M = Matrix assessment, QC analyses parameter exceeded control limits.

U = Non-detect

* NAL is not certified for these compound by NELAC.

Lab ID:	Sample ID:	CAS #	ANALYTES	Results	QC	Units	RDL	MDL	Sample Date	Prep. Date	Analysis Date	Matrix	Dil.	Weight(g)	Vol.(ml)	% Solid	Method	Data file	Spike	% Rec	% RPD	Parent
NAL13026-1074MSD	316-215	ORG 75-71-8	Dichlorodifluoromethane	5100		ug/L	500	29.28	2/11/2014	2/11/2014	2/11/2014	WG	100	NA	5.0	NA	SW8260B	NALD2025	5000	102%	2%	0
NAL13026-1074MSD	316-215	ORG 74-87-3	Chloromethane	5900		ug/L	500	43.07	2/11/2014	2/11/2014	2/11/2014	WG	100	NA	5.0	NA	SW8260B	NALD2025	5000	118%	11%	0
NAL13026-1074MSD	316-215	ORG 75-01-4	Vinyl chloride	5100		ug/L	200	31.86	2/11/2014	2/11/2014	2/11/2014	WG	100	NA	5.0	NA	SW8260B	NALD2025	5000	102%	6%	0
NAL13026-1074MSD	316-215	ORG 74-83-9	Bromomethane	6200		ug/L	500	50.04	2/11/2014	2/11/2014	2/11/2014	WG	100	NA	5.0	NA	SW8260B	NALD2025	5000	124%	8%	0
NAL13026-1074MSD	316-215	ORG 75-00-3	Chloroethane	5400		ug/L	500	55.61	2/11/2014	2/11/2014	2/11/2014	WG	100	NA	5.0	NA	SW8260B	NALD2025	5000	108%	4%	0
NAL13026-1074MSD	316-215	ORG 75-69-4	Trichlorofluoromethane	35000		ug/L	500	19.65	2/11/2014	2/11/2014	2/11/2014	WG	100	NA	5.0	NA	SW8260B	NALD2025	5000	700%	3%	0
NAL13026-1074MSD	316-215	ORG 75-35-4	1,1-Dichloroethene	5000		ug/L	100	47.11	2/11/2014	2/11/2014	2/11/2014	WG	100	NA	5.0	NA	SW8260B	NALD2025	5000	100%	6%	0
NAL13026-1074MSD	316-215	ORG 75-09-2	Methylene chloride	5300		ug/L	500	26.46	2/11/2014	2/11/2014	2/11/2014	WG	100	NA	5.0	NA	SW8260B	NALD2025	5000	106%	10%	0
NAL13026-1074MSD	316-215	ORG 67-64-1	Acetone	230000		ug/L	1000	155.61	2/11/2014	2/11/2014	2/11/2014	WG	100	NA	5.0	NA	SW8260B	NALD2025	5000	-1200%	4%	290000
NAL13026-1074MSD	316-215	ORG 156-60-5	trans-1,2-Dichloroethene	5700		ug/L	100	55.61	2/11/2014	2/11/2014	2/11/2014	WG	100	NA	5.0	NA	SW8260B	NALD2025	5000	114%	2%	0
NAL13026-1074MSD	316-215	ORG 1634-04-4	MTBE	4400		ug/L	500	61.18	2/11/2014	2/11/2014	2/11/2014	WG	100	NA	5.0	NA	SW8260B	NALD2025	5000	88%	9%	0
NAL13026-1074MSD	316-215	ORG 75-34-3	1,1-Dichloroethane	5000		ug/L	100	52.66	2/11/2014	2/11/2014	2/11/2014	WG	100	NA	5.0	NA	SW8260B	NALD2025	5000	100%	6%	0
NAL13026-1074MSD	316-215	ORG 156-59-2	cis-1,2-Dichloroethene	5100		ug/L	100	32.11	2/11/2014	2/11/2014	2/11/2014	WG	100	NA	5.0	NA	SW8260B	NALD2025	5000	102%	6%	0
NAL13026-1074MSD	316-215	ORG 74-97-5	Bromochloromethane	4700		ug/L	1000	41.37	2/11/2014	2/11/2014	2/11/2014	WG	100	NA	5.0	NA	SW8260B	NALD2025	5000	94%	7%	0
NAL13026-1074MSD	316-215	ORG 67-66-3	Chloroform	4900		ug/L	200	15.73	2/11/2014	2/11/2014	2/11/2014	WG	100	NA	5.0	NA	SW8260B	NALD2025	5000	98%	4%	0
NAL13026-1074MSD	316-215	ORG 71-55-6	1,1,1-Trichloroethane	4600		ug/L	100	16.65	2/11/2014	2/11/2014	2/11/2014	WG	100	NA	5.0	NA	SW8260B	NALD2025	5000	92%	2%	0
NAL13026-1074MSD	316-215	ORG 78-93-3	2-Butanone	36000		ug/L	100	81.18	2/11/2014	2/11/2014	2/11/2014	WG	100	NA	5.0	NA	SW8260B	NALD2025	5000	-1200%	13%	42000
NAL13026-1074MSD	316-215	ORG 56-23-5	Carbon tetrachloride	4900		ug/L	100	27.64	2/11/2014	2/11/2014	2/11/2014	WG	100	NA	5.0	NA	SW8260B	NALD2025	5000	98%	4%	0
NAL13026-1074MSD	316-215	ORG 71-43-2	Benzene	4800		ug/L	100	13.53	2/11/2014	2/11/2014	2/11/2014	WG	100	NA	5.0	NA	SW8260B	NALD2025	5000	94%	6%	90
NAL13026-1074MSD	316-215	ORG 107-06-2	1,2-Dichloroethane	4400		ug/L	100	20.01	2/11/2014	2/11/2014	2/11/2014	WG	100	NA	5.0	NA	SW8260B	NALD2025	5000	88%	0%	0
NAL13026-1074MSD	316-215	ORG 79-01-6	Trichloroethene	5000		ug/L	100	36.33	2/11/2014	2/11/2014	2/11/2014	WG	100	NA	5.0	NA	SW8260B	NALD2025	5000	100%	4%	0
NAL13026-1074MSD	316-215	ORG 74-95-3	Dibromomethane	4400		ug/L	200	32.20	2/11/2014	2/11/2014	2/11/2014	WG	100	NA	5.0	NA	SW8260B	NALD2025	5000	88%	2%	0
NAL13026-1074MSD	316-215	ORG 78-87-5	1,2-Dichloropropane	4800		ug/L	100	18.17	2/11/2014	2/11/2014	2/11/2014	WG	100	NA	5.0	NA	SW8260B	NALD2025	5000	96%	6%	0
NAL13026-1074MSD	316-215	ORG 75-27-4	Bromodichloromethane	5000		ug/L	200	11.58	2/11/2014	2/11/2014	2/11/2014	WG	100	NA	5.0	NA	SW8260B	NALD2025	5000	100%	6%	0
NAL13026-1074MSD	316-215	ORG 10061-01-5	cis-1,3-Dichloropropene	5100		ug/L	100	25.01	2/11/2014	2/11/2014	2/11/2014	WG	100	NA	5.0	NA	SW8260B	NALD2025	5000	102%	8%	0
NAL13026-1074MSD	316-215	ORG 108-88-3	Toluene	6200		ug/L	100	20.96	2/11/2014	2/11/2014	2/11/2014	WG	100	NA	5.0	NA	SW8260B	NALD2025	5000	124%	7%	0
NAL13026-1074MSD	316-215	ORG 108-10-1	4-Methyl-2-pentanone	6400		ug/L	100	74.00	2/11/2014	2/11/2014	2/11/2014	WG	100	NA	5.0	NA	SW8260B	NALD2025	5000	76%	12%	2600
NAL13026-1074MSD	316-215	ORG 10061-02-6	trans-1,3-Dichloropropene	4900		ug/L	100	31.15	2/11/2014	2/11/2014	2/11/2014	WG	100	NA	5.0	NA	SW8260B	NALD2025	5000	98%	4%	0
NAL13026-1074MSD	316-215	ORG 127-18-4	Tetrahaloethene	5000		ug/L	100	48.56	2/11/2014	2/11/2014	2/11/2014	WG	100	NA	5.0	NA	SW8260B	NALD2025	5000	100%	6%	0
NAL13026-1074MSD	316-215	ORG 79-00-5	1,1,2-Trichloroethane	5600		ug/L	100	34.28	2/11/2014	2/11/2014	2/11/2014	WG	100	NA	5.0	NA	SW8260B	NALD2025	5000	112%	4%	0
NAL13026-1074MSD	316-215	ORG 124-48-1	Dibromochloromethane	4800		ug/L	500	29.90	2/11/2014	2/11/2014	2/11/2014	WG	100	NA	5.0	NA	SW8260B	NALD2025	5000	96%	0%	0
NAL13026-1074MSD	316-215	ORG 106-93-4	1,2-Dibromoethane	4700		ug/L	200	26.49	2/11/2014	2/11/2014	2/11/2014	WG	100	NA	5.0	NA	SW8260B	NALD2025	5000	94%	0%	0
NAL13026-1074MSD	316-215	ORG 591-78-6	2-Hexanone	11000		ug/L	200	68.90	2/11/2014	2/11/2014	2/11/2014	WG	100	NA	5.0	NA	SW8260B	NALD2025	5000	58%	9%	8100
NAL13026-1074MSD	316-215	ORG 100-41-4	Ethylbenzene	5700		ug/L	100	25.38	2/11/2014	2/11/2014	2/11/2014	WG	100	NA	5.0	NA	SW8260B	NALD2025	5000	106%	9%	410
NAL13026-1074MSD	316-215	ORG 108-90-7	Chlorobenzene	6100		ug/L	100	27.52	2/11/2014	2/11/2014	2/11/2014	WG	100	NA	5.0	NA	SW8260B	NALD2025	5000	122%	7%	0
NAL13026-1074MSD	316-215	ORG 630-20-6	1,1,1,2-Tetrachloroethane	5300		ug/L	200	19.28	2/11/2014	2/11/2014	2/11/2014	WG	100	NA	5.0	NA	SW8260B	NALD2025	5000	106%	6%	0
NAL13026-1074MSD	316-215	ORG XYLMP	p&m-Xylene	13000		ug/L	200	26.14	2/11/2014	2/11/2014	2/11/2014	WG	100	NA	5.0	NA	SW8260B	NALD2025	10000	119%	8%	1100
NAL13026-1074MSD	316-215	ORG 95-47-6	o-Xylene	6200		ug/L	100	12.90	2/11/2014	2/11/2014	2/11/2014	WG	100	NA	5.0	NA	SW8260B	NALD2025	5000	110%	7%	710
NAL13026-1074MSD	316-215	ORG 100-42-5	Styrene	5500		ug/L	100	20.23	2/11/2014	2/11/2014	2/11/2014	WG	100	NA	5.0	NA	SW8260B	NALD2025	5000	108%	8%	89
NAL13026-1074MSD	316-215	ORG 75-25-2	Bromoform	4600		ug/L	200	46.83	2/11/2014	2/11/2014	2/11/2014	WG	100	NA	5.0	NA	SW8260B	NALD2025	5000	92%	2%	0
NAL13026-1074MSD	316-215	ORG 98-82-8	Isopropylbenzene	6200		ug/L	200	20.48	2/11/2014	2/11/2014	2/11/2014	WG	100	NA	5.0	NA	SW8260B	NALD2025	5000	117%	7%	350
NAL13026-1074MSD	316-215	ORG 103-65-1	n-Propylbenzene	5900		ug/L	200	27.00	2/11/2014	2/11/2014	2/11/2014	WG	100	NA	5.0	NA	SW8260B	NALD2025	5000	111%	7%	370
NAL13026-1074MSD	316-215	ORG 79-34-5	1,1,2,2-Tetrachloroethane	4900		ug/L	200	29.16	2/11/2014	2/11/2014	2/11/2014	WG	100	NA	5.0	NA	SW8260B	NALD2025	5000	98%	4%	0

FINAL ANALYTICAL REPORT

Republic Services
 12976 St. Charles Rock Rd.
 Bridgeton, MO 63044
 ATTN: Craig Almanza

Project #: NAL13-026
 Project Site: Bridgeton Landfill

Analytical results meet the requirements of NELAC Standards. The results reported apply solely to the sample analyzed and all results are reported on a dry weight basis unless stated otherwise. Any questions concerning this report should be directed to Scott D. Wall, President.

B = Analyte is found in the associated blank as well as in the sample.

D = Compound identified in an analysis at a secondary dilution factor.

E = Compound's concentration exceeds the calibration range of the instrument at this dilution.

X = Estimated value, some aspect of the test relative to this compound did not meet QC criteria. See batch narrative for explanation.

J = Estimated value, compound meets the identification criteria but the result is less than the limit of quantitation but greater than the MDL.

M = Matrix assessment, QC analyses parameter exceeded control limits.

U = Non-detect

* NAL is not certified for these compound by NELAC.

Lab ID:	Sample ID:	CAS #	ANALYTES	Results	QC	Units	RDL	MDL	Sample Date	Prep. Date	Analysis Date	Matrix	Dil.	Weight(g)	Vol.(ml)	% Solid	Method	Data file	Spike	% Rec	% RPD	Parent
NAL13026-1074MSD	316-215	ORG 96-18-4	1,2,3-Trichloropropane	5000		ug/L	200	29.47	2/11/2014	2/11/2014	2/11/2014	WG	100	NA	5.0	NA	SW8260B	NALD2025	5000	100%	6%	0
NAL13026-1074MSD	316-215	ORG 108-67-8	1,3,5-Trimethylbenzene	6400		ug/L	200	20.03	2/11/2014	2/11/2014	2/11/2014	WG	100	NA	5.0	NA	SW8260B	NALD2025	5000	114%	8%	720
NAL13026-1074MSD	316-215	ORG 98-06-6	tert-Butylbenzene	6000		ug/L	200	32.61	2/11/2014	2/11/2014	2/11/2014	WG	100	NA	5.0	NA	SW8260B	NALD2025	5000	120%	5%	0
NAL13026-1074MSD	316-215	ORG 95-63-6	1,2,4-Trimethylbenzene	8300		ug/L	200	20.03	2/11/2014	2/11/2014	2/11/2014	WG	100	NA	5.0	NA	SW8260B	NALD2025	5000	96%	10%	3500
NAL13026-1074MSD	316-215	ORG 135-98-8	sec-Butylbenzene	5700		ug/L	200	32.34	2/11/2014	2/11/2014	2/11/2014	WG	100	NA	5.0	NA	SW8260B	NALD2025	5000	112%	7%	120
NAL13026-1074MSD	316-215	ORG 541-73-1	1,3-Dichlorobenzene	5800		ug/L	200	22.21	2/11/2014	2/11/2014	2/11/2014	WG	100	NA	5.0	NA	SW8260B	NALD2025	5000	116%	7%	0
NAL13026-1074MSD	316-215	ORG 99-87-6	p-Isopropyltoluene	16000		ug/L	200	25.48	2/11/2014	2/11/2014	2/11/2014	WG	100	NA	5.0	NA	SW8260B	NALD2025	5000	80%	13%	12000
NAL13026-1074MSD	316-215	ORG 106-46-7	1,4-Dichlorobenzene	8800		ug/L	200	33.03	2/11/2014	2/11/2014	2/11/2014	WG	100	NA	5.0	NA	SW8260B	NALD2025	5000	108%	8%	3400
NAL13026-1074MSD	316-215	ORG 95-50-1	1,2-Dichlorobenzene	5600		ug/L	200	26.38	2/11/2014	2/11/2014	2/11/2014	WG	100	NA	5.0	NA	SW8260B	NALD2025	5000	112%	4%	0
NAL13026-1074MSD	316-215	ORG 104-51-8	n-Butylbenzene	6800		ug/L	500	27.81	2/11/2014	2/11/2014	2/11/2014	WG	100	NA	5.0	NA	SW8260B	NALD2025	5000	126%	8%	480
NAL13026-1074MSD	316-215	ORG 96-12-8	1,2-Dibromo-3-chloropropane	4400		ug/L	500	159.11	2/11/2014	2/11/2014	2/11/2014	WG	100	NA	5.0	NA	SW8260B	NALD2025	5000	88%	4%	0
NAL13026-1074MSD	316-215	ORG 87-68-3	Hexachlorobutadiene	5200		ug/L	500	65.42	2/11/2014	2/11/2014	2/11/2014	WG	100	NA	5.0	NA	SW8260B	NALD2025	5000	104%	8%	0
NAL13026-1074MSD	316-215	ORG 120-82-1	1,2,4-Trichlorobenzene	5500		ug/L	500	27.63	2/11/2014	2/11/2014	2/11/2014	WG	100	NA	5.0	NA	SW8260B	NALD2025	5000	110%	4%	0
NAL13026-1074MSD	316-215	ORG 91-20-3	Naphthalene	6900		ug/L	500	56.04	2/11/2014	2/11/2014	2/11/2014	WG	100	NA	5.0	NA	SW8260B	NALD2025	5000	88%	0%	2500
NAL13026-1074MSD	316-215	ORG 87-61-6	1,2,3-Trichlorobenzene	5300		ug/L	500	23.28	2/11/2014	2/11/2014	2/11/2014	WG	100	NA	5.0	NA	SW8260B	NALD2025	5000	106%	2%	0
NAL13026-1074MSD	316-215	STD 1868-53-7	Dibromofluoromethane	44		ng			2/11/2014	2/11/2014	2/11/2014	WG	100	NA	5.0	NA	SW8260B	NALD2025	50	88%	4%	0
NAL13026-1074MSD	316-215	STD 17060-07-0	1,2-Dichloroethane d4	44		ng			2/11/2014	2/11/2014	2/11/2014	WG	100	NA	5.0	NA	SW8260B	NALD2025	50	88%	7%	0
NAL13026-1074MSD	316-215	STD 2037-26-5	Toluene d8	51		ng			2/11/2014	2/11/2014	2/11/2014	WG	100	NA	5.0	NA	SW8260B	NALD2025	50	102%	2%	0
NAL13026-1074MSD	316-215	STD 460-00-4	Bromofluorobenzene	47		ng			2/11/2014	2/11/2014	2/11/2014	WG	100	NA	5.0	NA	SW8260B	NALD2025	50	94%	2%	0



New Age/Landmark Mobile Laboratory Services

160 Veterans Blvd. • South Haven, Michigan 49090
Tel: 888-685-1628 • mobilelabs@newagelandmark.com

Republic Services
12976 St. Charles Rock Rd.
Bridgeton, MO 63044
ATTN: Craig Almanza

FINAL ANALYTICAL REPORT

Project #: NAL13-026
Project Site: Bridgeton Landfill

Analytical results meet the requirements of NELAC Standards. The results reported apply solely to the sample analyzed and all results are reported on a dry weight basis unless stated otherwise. Any questions concerning this report should be directed to Scott D. Wall, President.

- B** = Analyte is found in the associated blank as well as in the sample.
 - D** = Compound identified in an analysis at a secondary dilution factor.
 - E** = Compound's concentration exceeds the calibration range of the instrument at this dilution.
 - X** = Estimated value, some aspect of the test relative to this compound did not meet QC criteria. See batch narrative for explanation.
 - J** = Estimated value, compound meets the identification criteria but the result is less than the limit of quantitation but greater than the MDL.
 - M** = Matrix assessment, QC analyses parameter exceeded control limits.
 - U** = Non-detect
- * NAL is not certified for these compound by NELAC.

Lab ID:	Sample ID:	CAS #	ANALYTES	Results	QC	Units	RDL	MDL	Sample Date	Prep. Date	Analysis Date	Matrix	Dil.	Weight(g)	Vol.(ml)	% Solid	Method	Data file	Spike	% Rec	% RPD	Parent
NAL13026-1075	316-216	ORG 75-71-8	Dichlorodifluoromethane		U	ug/L	500	29.28	2/12/2014	2/12/2014	2/12/2014	WG	100	NA	5.0	NA	SW8260B	NALD2030				
NAL13026-1075	316-216	ORG 74-87-3	Chloromethane		U	ug/L	500	43.07	2/12/2014	2/12/2014	2/12/2014	WG	100	NA	5.0	NA	SW8260B	NALD2030				
NAL13026-1075	316-216	ORG 75-01-4	Vinyl chloride		U	ug/L	200	31.86	2/12/2014	2/12/2014	2/12/2014	WG	100	NA	5.0	NA	SW8260B	NALD2030				
NAL13026-1075	316-216	ORG 74-83-9	Bromomethane		U	ug/L	500	50.04	2/12/2014	2/12/2014	2/12/2014	WG	100	NA	5.0	NA	SW8260B	NALD2030				
NAL13026-1075	316-216	ORG 75-00-3	Chloroethane		U	ug/L	500	55.61	2/12/2014	2/12/2014	2/12/2014	WG	100	NA	5.0	NA	SW8260B	NALD2030				
NAL13026-1075	316-216	ORG 75-69-4	Trichlorofluoromethane		U	ug/L	500	19.65	2/12/2014	2/12/2014	2/12/2014	WG	100	NA	5.0	NA	SW8260B	NALD2030				
NAL13026-1075	316-216	ORG 75-35-4	1,1-Dichloroethene		U	ug/L	100	47.11	2/12/2014	2/12/2014	2/12/2014	WG	100	NA	5.0	NA	SW8260B	NALD2030				
NAL13026-1075	316-216	ORG 75-09-2	Methylene chloride		U	ug/L	500	26.46	2/12/2014	2/12/2014	2/12/2014	WG	100	NA	5.0	NA	SW8260B	NALD2030				
NAL13026-1075	316-216	ORG 67-64-1	Acetone	330000	DEX+	ug/L	10000	1556.07	2/12/2014	2/12/2014	2/12/2014	WG	1000	NA	5.0	NA	SW8260B	NALD2031				
NAL13026-1075	316-216	ORG 156-60-5	trans-1,2-Dichloroethene		U	ug/L	100	55.61	2/12/2014	2/12/2014	2/12/2014	WG	100	NA	5.0	NA	SW8260B	NALD2030				
NAL13026-1075	316-216	ORG 1634-04-4	MTBE		U	ug/L	500	61.18	2/12/2014	2/12/2014	2/12/2014	WG	100	NA	5.0	NA	SW8260B	NALD2030				
NAL13026-1075	316-216	ORG 75-34-3	1,1-Dichloroethane		U	ug/L	100	52.66	2/12/2014	2/12/2014	2/12/2014	WG	100	NA	5.0	NA	SW8260B	NALD2030				
NAL13026-1075	316-216	ORG 156-59-2	cis-1,2-Dichloroethene		U	ug/L	100	32.11	2/12/2014	2/12/2014	2/12/2014	WG	100	NA	5.0	NA	SW8260B	NALD2030				
NAL13026-1075	316-216	ORG 74-97-5	Bromochloromethane		U	ug/L	200	41.37	2/12/2014	2/12/2014	2/12/2014	WG	100	NA	5.0	NA	SW8260B	NALD2030				
NAL13026-1075	316-216	ORG 67-66-3	Chloroform		U	ug/L	100	15.73	2/12/2014	2/12/2014	2/12/2014	WG	100	NA	5.0	NA	SW8260B	NALD2030				
NAL13026-1075	316-216	ORG 71-55-6	1,1,1-Trichloroethane		U	ug/L	100	16.65	2/12/2014	2/12/2014	2/12/2014	WG	100	NA	5.0	NA	SW8260B	NALD2030				
NAL13026-1075	316-216	ORG 78-93-3	2-Butanone	42000	D	ug/L	10000	811.80	2/12/2014	2/12/2014	2/12/2014	WG	1000	NA	5.0	NA	SW8260B	NALD2031				
NAL13026-1075	316-216	ORG 56-23-5	Carbon tetrachloride		U	ug/L	100	27.64	2/12/2014	2/12/2014	2/12/2014	WG	100	NA	5.0	NA	SW8260B	NALD2030				
NAL13026-1075	316-216	ORG 71-43-2	Benzene	240		ug/L	100	13.53	2/12/2014	2/12/2014	2/12/2014	WG	100	NA	5.0	NA	SW8260B	NALD2030				
NAL13026-1075	316-216	ORG 107-06-2	1,2-Dichloroethane		U	ug/L	100	20.01	2/12/2014	2/12/2014	2/12/2014	WG	100	NA	5.0	NA	SW8260B	NALD2030				
NAL13026-1075	316-216	ORG 79-01-6	Trichloroethene		U	ug/L	100	36.33	2/12/2014	2/12/2014	2/12/2014	WG	100	NA	5.0	NA	SW8260B	NALD2030				
NAL13026-1075	316-216	ORG 74-95-3	Dibromomethane		U	ug/L	200	32.20	2/12/2014	2/12/2014	2/12/2014	WG	100	NA	5.0	NA	SW8260B	NALD2030				
NAL13026-1075	316-216	ORG 78-87-5	1,2-Dichloropropane		U	ug/L	100	18.17	2/12/2014	2/12/2014	2/12/2014	WG	100	NA	5.0	NA	SW8260B	NALD2030				
NAL13026-1075	316-216	ORG 75-27-4	Bromodichloromethane		U	ug/L	200	11.58	2/12/2014	2/12/2014	2/12/2014	WG	100	NA	5.0	NA	SW8260B	NALD2030				
NAL13026-1075	316-216	ORG 10061-01-5	cis-1,3-Dichloropropene		U	ug/L	100	25.01	2/12/2014	2/12/2014	2/12/2014	WG	100	NA	5.0	NA	SW8260B	NALD2030				
NAL13026-1075	316-216	ORG 108-88-3	Toluene		U	ug/L	100	20.96	2/12/2014	2/12/2014	2/12/2014	WG	100	NA	5.0	NA	SW8260B	NALD2030				
NAL13026-1075	316-216	ORG 108-10-1	4-Methyl-2-pentanone	2800		ug/L	500	74.00	2/12/2014	2/12/2014	2/12/2014	WG	100	NA	5.0	NA	SW8260B	NALD2030				
NAL13026-1075	316-216	ORG 10061-02-6	trans-1,3-Dichloropropene		U	ug/L	100	31.15	2/12/2014	2/12/2014	2/12/2014	WG	100	NA	5.0	NA	SW8260B	NALD2030				
NAL13026-1075	316-216	ORG 127-18-4	Tetrachloroethene		U	ug/L	100	48.56	2/12/2014	2/12/2014	2/12/2014	WG	100	NA	5.0	NA	SW8260B	NALD2030				
NAL13026-1075	316-216	ORG 79-00-5	1,1,2-Trichloroethane		U	ug/L	100	34.28	2/12/2014	2/12/2014	2/12/2014	WG	100	NA	5.0	NA	SW8260B	NALD2030				
NAL13026-1075	316-216	ORG 124-48-1	Dibromochloromethane		U	ug/L	200	29.90	2/12/2014	2/12/2014	2/12/2014	WG	100	NA	5.0	NA	SW8260B	NALD2030				
NAL13026-1075	316-216	ORG 106-93-4	1,2-Dibromoethane		U	ug/L	200	26.49	2/12/2014	2/12/2014	2/12/2014	WG	100	NA	5.0	NA	SW8260B	NALD2030				
NAL13026-1075	316-216	ORG 591-78-6	2-Hexanone	9300		ug/L	500	68.90	2/12/2014	2/12/2014	2/12/2014	WG	100	NA	5.0	NA	SW8260B	NALD2030				
NAL13026-1075	316-216	ORG 100-41-4	Ethylbenzene	1200		ug/L	100	25.38	2/12/2014	2/12/2014	2/12/2014	WG	100	NA	5.0	NA	SW8260B	NALD2030				
NAL13026-1075	316-216	ORG 108-90-7	Chlorobenzene		U	ug/L	100	27.52	2/12/2014	2/12/2014	2/12/2014	WG	100	NA	5.0	NA	SW8260B	NALD2030				
NAL13026-1075	316-216	ORG 630-20-6	1,1,1,2-Tetrachloroethane		U	ug/L	200	19.28	2/12/2014	2/12/2014	2/12/2014	WG	100	NA	5.0	NA	SW8260B	NALD2030				
NAL13026-1075	316-216	ORG XYLMP	p&m-Xylene	3300		ug/L	200	26.14	2/12/2014	2/12/2014	2/12/2014	WG	100	NA	5.0	NA	SW8260B	NALD2030				
NAL13026-1075	316-216	ORG 95-47-6	o-Xylene	1600		ug/L	100	12.90	2/12/2014	2/12/2014	2/12/2014	WG	100	NA	5.0	NA	SW8260B	NALD2030				
NAL13026-1075	316-216	ORG 100-42-5	Styrene	190		ug/L	100	20.23	2/12/2014	2/12/2014	2/12/2014	WG	100	NA	5.0	NA	SW8260B	NALD2030				
NAL13026-1075	316-216	ORG 75-25-2	Bromoform		U	ug/L	200	46.83	2/12/2014	2/12/2014	2/12/2014	WG	100	NA	5.0	NA	SW8260B	NALD2030				
NAL13026-1075	316-216	ORG 98-82-8	Isopropylbenzene	850		ug/L	200	20.48	2/12/2014	2/12/2014	2/12/2014	WG	100	NA	5.0	NA	SW8260B	NALD2030				
NAL13026-1075	316-216	ORG 103-65-1	n-Propylbenzene	780		ug/L	200	27.00	2/12/2014	2/12/2014	2/12/2014	WG	100	NA	5.0	NA	SW8260B	NALD2030				
NAL13026-1075	316-216	ORG 79-34-5	1,1,2,2-Tetrachloroethane		U	ug/L	200	29.16	2/12/2014	2/12/2014	2/12/2014	WG	100	NA	5.0	NA	SW8260B	NALD2030				
NAL13026-1075	316-216	ORG 96-18-4	1,2,3-Trichloropropane		U	ug/L	200	29.47	2/12/2014	2/12/2014	2/12/2014	WG	100	NA	5.0	NA	SW8260B	NALD2030				



New Age/Landmark
Mobile Laboratory Services

160 Veterans Blvd. • South Haven, Michigan 49090
Tel: 888-685-1628 • mobilelabs@newagelandmark.com

FINAL ANALYTICAL REPORT

Republic Services
12976 St. Charles Rock Rd.
Bridgeton, MO 63044
ATTN: Craig Almanza

Project #: NAL13-026
Project Site: Bridgeton Landfill

Analytical results meet the requirements of NELAC Standards. The results reported apply solely to the sample analyzed and all results are reported on a dry weight basis unless stated otherwise. Any questions concerning this report should be directed to Scott D. Wall, President.
B = Analyte is found in the associated blank as well as in the sample.
D = Compound identified in an analysis at a secondary dilution factor.
E = Compound's concentration exceeds the calibration range of the instrument at this dilution.
X = Estimated value, some aspect of the test relative to this compound did not meet QC criteria. See batch narrative for explanation.
J = Estimated value, compound meets the identification criteria but the result is less than the limit of quantitation but greater than the MDL.
M = Matrix assessment, QC analyses parameter exceeded control limits.
U = Non-detect
 * NAL is not certified for these compound by NELAC.

Lab ID:	Sample ID:	CAS #	ANALYTES	Results	QC	Units	RDL	MDL	Sample Date	Prep. Date	Analysis Date	Matrix	Dil.	Weight(g)	Vol.(ml)	% Solid	Method	Data file	Spike	% Rec	% RPD	Parent
NAL13026-1075	316-216	ORG 108-67-8	1,3,5-Trimethylbenzene	1500		ug/L	200	20.03	2/12/2014	2/12/2014	2/12/2014	WG	100	NA	5.0	NA	SW8260B	NALD2030				
NAL13026-1075	316-216	ORG 98-06-6	tert-Butylbenzene		U	ug/L	200	32.61	2/12/2014	2/12/2014	2/12/2014	WG	100	NA	5.0	NA	SW8260B	NALD2030				
NAL13026-1075	316-216	ORG 95-63-6	1,2,4-Trimethylbenzene	5900		ug/L	200	20.03	2/12/2014	2/12/2014	2/12/2014	WG	100	NA	5.0	NA	SW8260B	NALD2030				
NAL13026-1075	316-216	ORG 135-98-8	sec-Butylbenzene	180	J	ug/L	200	32.34	2/12/2014	2/12/2014	2/12/2014	WG	100	NA	5.0	NA	SW8260B	NALD2030				
NAL13026-1075	316-216	ORG 541-73-1	1,3-Dichlorobenzene		U	ug/L	200	22.21	2/12/2014	2/12/2014	2/12/2014	WG	100	NA	5.0	NA	SW8260B	NALD2030				
NAL13026-1075	316-216	ORG 99-87-6	p-Isopropyltoluene	18000		ug/L	200	25.48	2/12/2014	2/12/2014	2/12/2014	WG	100	NA	5.0	NA	SW8260B	NALD2030				
NAL13026-1075	316-216	ORG 106-46-7	1,4-Dichlorobenzene	5300		ug/L	200	33.03	2/12/2014	2/12/2014	2/12/2014	WG	100	NA	5.0	NA	SW8260B	NALD2030				
NAL13026-1075	316-216	ORG 95-50-1	1,2-Dichlorobenzene		U	ug/L	200	26.38	2/12/2014	2/12/2014	2/12/2014	WG	100	NA	5.0	NA	SW8260B	NALD2030				
NAL13026-1075	316-216	ORG 104-51-8	n-Butylbenzene	480	JX+	ug/L	500	27.81	2/12/2014	2/12/2014	2/12/2014	WG	100	NA	5.0	NA	SW8260B	NALD2030				
NAL13026-1075	316-216	ORG 96-12-8	1,2-Dibromo-3-chloropropane		U	ug/L	500	159.11	2/12/2014	2/12/2014	2/12/2014	WG	100	NA	5.0	NA	SW8260B	NALD2030				
NAL13026-1075	316-216	ORG 87-68-3	Hexachlorobutadiene		U	ug/L	500	65.42	2/12/2014	2/12/2014	2/12/2014	WG	100	NA	5.0	NA	SW8260B	NALD2030				
NAL13026-1075	316-216	ORG 120-82-1	1,2,4-Trichlorobenzene		U	ug/L	500	27.63	2/12/2014	2/12/2014	2/12/2014	WG	100	NA	5.0	NA	SW8260B	NALD2030				
NAL13026-1075	316-216	ORG 91-20-3	Naphthalene	3100		ug/L	500	56.04	2/12/2014	2/12/2014	2/12/2014	WG	100	NA	5.0	NA	SW8260B	NALD2030				
NAL13026-1075	316-216	ORG 87-61-6	1,2,3-Trichlorobenzene		U	ug/L	500	23.28	2/12/2014	2/12/2014	2/12/2014	WG	100	NA	5.0	NA	SW8260B	NALD2030				
NAL13026-1075	316-216	STD 1868-53-7	Dibromofluoromethane	51		ng			2/12/2014	2/12/2014	2/12/2014	WG	100	NA	5.0	NA	SW8260B	NALD2030	50	102%		
NAL13026-1075	316-216	STD 17060-07-0	1,2-Dichloroethane d4	53		ng			2/12/2014	2/12/2014	2/12/2014	WG	100	NA	5.0	NA	SW8260B	NALD2030	50	106%		
NAL13026-1075	316-216	STD 2037-26-5	Toluene d8	53		ng			2/12/2014	2/12/2014	2/12/2014	WG	100	NA	5.0	NA	SW8260B	NALD2030	50	106%		
NAL13026-1075	316-216	STD 460-00-4	Bromofluorobenzene	46		ng			2/12/2014	2/12/2014	2/12/2014	WG	100	NA	5.0	NA	SW8260B	NALD2030	50	92%		

FINAL ANALYTICAL REPORT

Project #: NAL13-026
 Project Site: Bridgeton Landfill

Analytical results meet the requirements of NELAC Standards. The results reported apply solely to the sample analyzed and all results are reported on a dry weight basis unless stated otherwise. Any questions concerning this report should be directed to Scott D. Wall, President.

B = Analyte is found in the associated blank as well as in the sample.
D = Compound identified in an analysis at a secondary dilution factor.
E = Compound's concentration exceeds the calibration range of the instrument at this dilution.
X = Estimated value, some aspect of the test relative to this compound did not meet QC criteria. See batch narrative for explanation.
J = Estimated value, compound meets the identification criteria but the result is less than the limit of quantitation but greater than the MDL.
M = Matrix assessment, QC analyses parameter exceeded control limits.
U = Non-detect
 * NAL is not certified for these compound by NELAC.

Lab ID:	Sample ID:	CAS #	ANALYTES	Results	QC	Units	RDL	MDL	Sample Date	Prep. Date	Analysis Date	Matrix	Dil.	Weight(g)	Vol.(ml)	% Solid	Method	Data file	Spike	% Rec	% RPD	Parent
NAL13026-1076	316-216R	ORG 75-71-8	Dichlorodifluoromethane		U	ug/L	500	29.28	2/12/2014	2/12/2014	2/12/2014	WG	100	NA	5.0	NA	SW8260B	NALD2032				
NAL13026-1076	316-216R	ORG 74-87-3	Chloromethane		U	ug/L	500	43.07	2/12/2014	2/12/2014	2/12/2014	WG	100	NA	5.0	NA	SW8260B	NALD2032				
NAL13026-1076	316-216R	ORG 75-01-4	Vinyl chloride		U	ug/L	200	31.86	2/12/2014	2/12/2014	2/12/2014	WG	100	NA	5.0	NA	SW8260B	NALD2032				
NAL13026-1076	316-216R	ORG 74-83-9	Bromomethane		U	ug/L	500	50.04	2/12/2014	2/12/2014	2/12/2014	WG	100	NA	5.0	NA	SW8260B	NALD2032				
NAL13026-1076	316-216R	ORG 75-00-3	Chloroethane		U	ug/L	500	55.61	2/12/2014	2/12/2014	2/12/2014	WG	100	NA	5.0	NA	SW8260B	NALD2032				
NAL13026-1076	316-216R	ORG 75-69-4	Trichlorofluoromethane		U	ug/L	500	19.65	2/12/2014	2/12/2014	2/12/2014	WG	100	NA	5.0	NA	SW8260B	NALD2032				
NAL13026-1076	316-216R	ORG 75-35-4	1,1-Dichloroethene		U	ug/L	100	47.11	2/12/2014	2/12/2014	2/12/2014	WG	100	NA	5.0	NA	SW8260B	NALD2032				
NAL13026-1076	316-216R	ORG 75-09-2	Methylene chloride		U	ug/L	500	26.46	2/12/2014	2/12/2014	2/12/2014	WG	100	NA	5.0	NA	SW8260B	NALD2032				
NAL13026-1076	316-216R	ORG 67-64-1	Acetone	360000	DEX+	ug/L	10000	1556.07	2/12/2014	2/12/2014	2/12/2014	WG	1000	NA	5.0	NA	SW8260B	NALD2037				
NAL13026-1076	316-216R	ORG 156-60-5	trans-1,2-Dichloroethene		U	ug/L	100	55.61	2/12/2014	2/12/2014	2/12/2014	WG	100	NA	5.0	NA	SW8260B	NALD2032				
NAL13026-1076	316-216R	ORG 1634-04-4	MTBE		U	ug/L	500	61.18	2/12/2014	2/12/2014	2/12/2014	WG	100	NA	5.0	NA	SW8260B	NALD2032				
NAL13026-1076	316-216R	ORG 75-34-3	1,1-Dichloroethane		U	ug/L	100	52.66	2/12/2014	2/12/2014	2/12/2014	WG	100	NA	5.0	NA	SW8260B	NALD2032				
NAL13026-1076	316-216R	ORG 156-59-2	cis-1,2-Dichloroethene		U	ug/L	100	32.11	2/12/2014	2/12/2014	2/12/2014	WG	100	NA	5.0	NA	SW8260B	NALD2032				
NAL13026-1076	316-216R	ORG 74-97-5	Bromochloromethane		U	ug/L	200	41.37	2/12/2014	2/12/2014	2/12/2014	WG	100	NA	5.0	NA	SW8260B	NALD2032				
NAL13026-1076	316-216R	ORG 67-66-3	Chloroform		U	ug/L	100	15.73	2/12/2014	2/12/2014	2/12/2014	WG	100	NA	5.0	NA	SW8260B	NALD2032				
NAL13026-1076	316-216R	ORG 71-55-6	1,1,1-Trichloroethane		U	ug/L	100	16.65	2/12/2014	2/12/2014	2/12/2014	WG	100	NA	5.0	NA	SW8260B	NALD2032				
NAL13026-1076	316-216R	ORG 78-93-3	2-Butanone	48000	D	ug/L	1000	81.18	2/12/2014	2/12/2014	2/12/2014	WG	100	NA	5.0	NA	SW8260B	NALD2037				
NAL13026-1076	316-216R	ORG 56-23-5	Carbon tetrachloride		U	ug/L	100	27.64	2/12/2014	2/12/2014	2/12/2014	WG	100	NA	5.0	NA	SW8260B	NALD2032				
NAL13026-1076	316-216R	ORG 71-43-2	Benzene	150		ug/L	100	13.53	2/12/2014	2/12/2014	2/12/2014	WG	100	NA	5.0	NA	SW8260B	NALD2032				
NAL13026-1076	316-216R	ORG 107-06-2	1,2-Dichloroethane		U	ug/L	100	20.01	2/12/2014	2/12/2014	2/12/2014	WG	100	NA	5.0	NA	SW8260B	NALD2032				
NAL13026-1076	316-216R	ORG 79-01-6	Trichloroethene		U	ug/L	100	36.33	2/12/2014	2/12/2014	2/12/2014	WG	100	NA	5.0	NA	SW8260B	NALD2032				
NAL13026-1076	316-216R	ORG 74-95-3	Dibromomethane		U	ug/L	200	32.20	2/12/2014	2/12/2014	2/12/2014	WG	100	NA	5.0	NA	SW8260B	NALD2032				
NAL13026-1076	316-216R	ORG 78-87-5	1,2-Dichloropropane		U	ug/L	100	18.17	2/12/2014	2/12/2014	2/12/2014	WG	100	NA	5.0	NA	SW8260B	NALD2032				
NAL13026-1076	316-216R	ORG 75-27-4	Bromodichloromethane		U	ug/L	200	11.58	2/12/2014	2/12/2014	2/12/2014	WG	100	NA	5.0	NA	SW8260B	NALD2032				
NAL13026-1076	316-216R	ORG 10061-01-5	cis-1,3-Dichloropropene		U	ug/L	100	25.01	2/12/2014	2/12/2014	2/12/2014	WG	100	NA	5.0	NA	SW8260B	NALD2032				
NAL13026-1076	316-216R	ORG 108-88-3	Toluene		U	ug/L	100	20.96	2/12/2014	2/12/2014	2/12/2014	WG	100	NA	5.0	NA	SW8260B	NALD2032				
NAL13026-1076	316-216R	ORG 108-10-1	4-Methyl-2-pentanone	2500		ug/L	500	74.00	2/12/2014	2/12/2014	2/12/2014	WG	100	NA	5.0	NA	SW8260B	NALD2032				
NAL13026-1076	316-216R	ORG 10061-02-6	trans-1,3-Dichloropropene		U	ug/L	100	31.15	2/12/2014	2/12/2014	2/12/2014	WG	100	NA	5.0	NA	SW8260B	NALD2032				
NAL13026-1076	316-216R	ORG 127-18-4	Tetrachloroethene		U	ug/L	100	48.56	2/12/2014	2/12/2014	2/12/2014	WG	100	NA	5.0	NA	SW8260B	NALD2032				
NAL13026-1076	316-216R	ORG 79-00-5	1,1,2-Trichloroethane		U	ug/L	100	34.28	2/12/2014	2/12/2014	2/12/2014	WG	100	NA	5.0	NA	SW8260B	NALD2032				
NAL13026-1076	316-216R	ORG 124-48-1	Dibromochloromethane		U	ug/L	200	29.90	2/12/2014	2/12/2014	2/12/2014	WG	100	NA	5.0	NA	SW8260B	NALD2032				
NAL13026-1076	316-216R	ORG 106-93-4	1,2-Dibromoethane		U	ug/L	200	26.49	2/12/2014	2/12/2014	2/12/2014	WG	100	NA	5.0	NA	SW8260B	NALD2032				
NAL13026-1076	316-216R	ORG 591-78-6	2-Hexanone	8100		ug/L	500	68.90	2/12/2014	2/12/2014	2/12/2014	WG	100	NA	5.0	NA	SW8260B	NALD2032				
NAL13026-1076	316-216R	ORG 100-41-4	Ethylbenzene	940		ug/L	100	25.38	2/12/2014	2/12/2014	2/12/2014	WG	100	NA	5.0	NA	SW8260B	NALD2032				
NAL13026-1076	316-216R	ORG 108-90-7	Chlorobenzene		U	ug/L	100	27.52	2/12/2014	2/12/2014	2/12/2014	WG	100	NA	5.0	NA	SW8260B	NALD2032				
NAL13026-1076	316-216R	ORG 630-20-6	1,1,1,2-Tetrachloroethane		U	ug/L	200	19.28	2/12/2014	2/12/2014	2/12/2014	WG	100	NA	5.0	NA	SW8260B	NALD2032				
NAL13026-1076	316-216R	ORG XYLMP	p&m-Xylene	2700		ug/L	200	26.14	2/12/2014	2/12/2014	2/12/2014	WG	100	NA	5.0	NA	SW8260B	NALD2032				
NAL13026-1076	316-216R	ORG 95-47-6	o-Xylene	1400		ug/L	100	12.90	2/12/2014	2/12/2014	2/12/2014	WG	100	NA	5.0	NA	SW8260B	NALD2032				
NAL13026-1076	316-216R	ORG 100-42-5	Styrene	190		ug/L	100	20.23	2/12/2014	2/12/2014	2/12/2014	WG	100	NA	5.0	NA	SW8260B	NALD2032				
NAL13026-1076	316-216R	ORG 75-25-2	Bromoform		U	ug/L	200	46.83	2/12/2014	2/12/2014	2/12/2014	WG	100	NA	5.0	NA	SW8260B	NALD2032				
NAL13026-1076	316-216R	ORG 98-82-8	Isopropylbenzene	740		ug/L	200	20.48	2/12/2014	2/12/2014	2/12/2014	WG	100	NA	5.0	NA	SW8260B	NALD2032				
NAL13026-1076	316-216R	ORG 103-65-1	n-Propylbenzene	720		ug/L	200	27.00	2/12/2014	2/12/2014	2/12/2014	WG	100	NA	5.0	NA	SW8260B	NALD2032				
NAL13026-1076	316-216R	ORG 79-34-5	1,1,2,2-Tetrachloroethane		U	ug/L	200	29.16	2/12/2014	2/12/2014	2/12/2014	WG	100	NA	5.0	NA	SW8260B	NALD2032				
NAL13026-1076	316-216R	ORG 96-18-4	1,2,3-Trichloropropane		U	ug/L	200	29.47	2/12/2014	2/12/2014	2/12/2014	WG	100	NA	5.0	NA	SW8260B	NALD2032				



New Age/Landmark
Mobile Laboratory Services

160 Veterans Blvd. • South Haven, Michigan 49090
 Tel: 888-685-1628 • mobilelabs@newagelandmark.com

FINAL ANALYTICAL REPORT

Republic Services
 12976 St. Charles Rock Rd.
 Bridgeton, MO 63044
 ATTN: Craig Almanza

Project #: NAL13-026
 Project Site: Bridgeton Landfill

Analytical results meet the requirements of NELAC Standards. The results reported apply solely to the sample analyzed and all results are reported on a dry weight basis unless stated otherwise. Any questions concerning this report should be directed to Scott D. Wall, President.
B = Analyte is found in the associated blank as well as in the sample.
D = Compound identified in an analysis at a secondary dilution factor.
E = Compound's concentration exceeds the calibration range of the instrument at this dilution.
X = Estimated value, some aspect of the test relative to this compound did not meet QC criteria. See batch narrative for explanation.
J = Estimated value, compound meets the identification criteria but the result is less than the limit of quantitation but greater than the MDL.
M = Matrix assessment, QC analyses parameter exceeded control limits.
U = Non-detect
 * NAL is not certified for these compound by NELAC.

Lab ID:	Sample ID:	CAS #	ANALYTES	Results	QC	Units	RDL	MDL	Sample Date	Prep. Date	Analysis Date	Matrix	Dil.	Weight(g)	Vol.(ml)	% Solid	Method	Data file	Spike	% Rec	% RPD	Parent
NAL13026-1076	316-216R	ORG 108-67-8	1,3,5-Trimethylbenzene	1400		ug/L	200	20.03	2/12/2014	2/12/2014	2/12/2014	WG	100	NA	5.0	NA	SW8260B	NALD2032				
NAL13026-1076	316-216R	ORG 98-06-6	tert-Butylbenzene		U	ug/L	200	32.61	2/12/2014	2/12/2014	2/12/2014	WG	100	NA	5.0	NA	SW8260B	NALD2032				
NAL13026-1076	316-216R	ORG 95-63-6	1,2,4-Trimethylbenzene	5200		ug/L	200	20.03	2/12/2014	2/12/2014	2/12/2014	WG	100	NA	5.0	NA	SW8260B	NALD2032				
NAL13026-1076	316-216R	ORG 135-98-8	sec-Butylbenzene	210		ug/L	200	32.34	2/12/2014	2/12/2014	2/12/2014	WG	100	NA	5.0	NA	SW8260B	NALD2032				
NAL13026-1076	316-216R	ORG 541-73-1	1,3-Dichlorobenzene		U	ug/L	200	22.21	2/12/2014	2/12/2014	2/12/2014	WG	100	NA	5.0	NA	SW8260B	NALD2032				
NAL13026-1076	316-216R	ORG 99-87-6	p-Isopropyltoluene	16000		ug/L	200	25.48	2/12/2014	2/12/2014	2/12/2014	WG	100	NA	5.0	NA	SW8260B	NALD2032				
NAL13026-1076	316-216R	ORG 106-46-7	1,4-Dichlorobenzene	4700		ug/L	200	33.03	2/12/2014	2/12/2014	2/12/2014	WG	100	NA	5.0	NA	SW8260B	NALD2032				
NAL13026-1076	316-216R	ORG 95-50-1	1,2-Dichlorobenzene		U	ug/L	200	26.38	2/12/2014	2/12/2014	2/12/2014	WG	100	NA	5.0	NA	SW8260B	NALD2032				
NAL13026-1076	316-216R	ORG 104-51-8	n-Butylbenzene	490	JX+	ug/L	500	27.81	2/12/2014	2/12/2014	2/12/2014	WG	100	NA	5.0	NA	SW8260B	NALD2032				
NAL13026-1076	316-216R	ORG 96-12-8	1,2-Dibromo-3-chloropropane		U	ug/L	500	159.11	2/12/2014	2/12/2014	2/12/2014	WG	100	NA	5.0	NA	SW8260B	NALD2032				
NAL13026-1076	316-216R	ORG 87-68-3	Hexachlorobutadiene		U	ug/L	500	65.42	2/12/2014	2/12/2014	2/12/2014	WG	100	NA	5.0	NA	SW8260B	NALD2032				
NAL13026-1076	316-216R	ORG 120-82-1	1,2,4-Trichlorobenzene		U	ug/L	500	27.63	2/12/2014	2/12/2014	2/12/2014	WG	100	NA	5.0	NA	SW8260B	NALD2032				
NAL13026-1076	316-216R	ORG 91-20-3	Naphthalene	2800		ug/L	500	56.04	2/12/2014	2/12/2014	2/12/2014	WG	100	NA	5.0	NA	SW8260B	NALD2032				
NAL13026-1076	316-216R	ORG 87-61-6	1,2,3-Trichlorobenzene		U	ug/L	500	23.28	2/12/2014	2/12/2014	2/12/2014	WG	100	NA	5.0	NA	SW8260B	NALD2032				
NAL13026-1076	316-216R	STD 1868-53-7	Dibromofluoromethane	50		ng			2/12/2014	2/12/2014	2/12/2014	WG	100	NA	5.0	NA	SW8260B	NALD2032	50	100%		
NAL13026-1076	316-216R	STD 17060-07-0	1,2-Dichloroethane d4	50		ng			2/12/2014	2/12/2014	2/12/2014	WG	100	NA	5.0	NA	SW8260B	NALD2032	50	100%		
NAL13026-1076	316-216R	STD 2037-26-5	Toluene d8	53		ng			2/12/2014	2/12/2014	2/12/2014	WG	100	NA	5.0	NA	SW8260B	NALD2032	50	106%		
NAL13026-1076	316-216R	STD 460-00-4	Bromofluorobenzene	45		ng			2/12/2014	2/12/2014	2/12/2014	WG	100	NA	5.0	NA	SW8260B	NALD2032	50	90%		

FINAL ANALYTICAL REPORT

Project #: NAL13-026
 Project Site: Bridgeton Landfill

Analytical results meet the requirements of NELAC Standards. The results reported apply solely to the sample analyzed and all results are reported on a dry weight basis unless stated otherwise. Any questions concerning this report should be directed to Scott D. Wall, President.

B = Analyte is found in the associated blank as well as in the sample.
D = Compound identified in an analysis at a secondary dilution factor.
E = Compound's concentration exceeds the calibration range of the instrument at this dilution.
X = Estimated value, some aspect of the test relative to this compound did not meet QC criteria. See batch narrative for explanation.
J = Estimated value, compound meets the identification criteria but the result is less than the limit of quantitation but greater than the MDL.
M = Matrix assessment, QC analyses parameter exceeded control limits.
U = Non-detect
 * NAL is not certified for these compound by NELAC.

Lab ID:	Sample ID:	CAS #	ANALYTES	Results	QC	Units	RDL	MDL	Sample Date	Prep. Date	Analysis Date	Matrix	Dil.	Weight(g)	Vol.(ml)	% Solid	Method	Data file	Spike	% Rec	% RPD	Parent
NAL13026-1077	316-216R2	ORG 75-71-8	Dichlorodifluoromethane		U	ug/L	500	29.28	2/12/2014	2/12/2014	2/12/2014	WG	100	NA	5.0	NA	SW8260B	NALD2034				
NAL13026-1077	316-216R2	ORG 74-87-3	Chloromethane		U	ug/L	500	43.07	2/12/2014	2/12/2014	2/12/2014	WG	100	NA	5.0	NA	SW8260B	NALD2034				
NAL13026-1077	316-216R2	ORG 75-01-4	Vinyl chloride		U	ug/L	200	31.86	2/12/2014	2/12/2014	2/12/2014	WG	100	NA	5.0	NA	SW8260B	NALD2034				
NAL13026-1077	316-216R2	ORG 74-83-9	Bromomethane		U	ug/L	500	50.04	2/12/2014	2/12/2014	2/12/2014	WG	100	NA	5.0	NA	SW8260B	NALD2034				
NAL13026-1077	316-216R2	ORG 75-00-3	Chloroethane		U	ug/L	500	55.61	2/12/2014	2/12/2014	2/12/2014	WG	100	NA	5.0	NA	SW8260B	NALD2034				
NAL13026-1077	316-216R2	ORG 75-69-4	Trichlorofluoromethane		U	ug/L	500	19.65	2/12/2014	2/12/2014	2/12/2014	WG	100	NA	5.0	NA	SW8260B	NALD2034				
NAL13026-1077	316-216R2	ORG 75-35-4	1,1-Dichloroethene		U	ug/L	100	47.11	2/12/2014	2/12/2014	2/12/2014	WG	100	NA	5.0	NA	SW8260B	NALD2034				
NAL13026-1077	316-216R2	ORG 75-09-2	Methylene chloride		U	ug/L	500	26.46	2/12/2014	2/12/2014	2/12/2014	WG	100	NA	5.0	NA	SW8260B	NALD2034				
NAL13026-1077	316-216R2	ORG 67-64-1	Acetone	330000	DEX+	ug/L	10000	1556.07	2/12/2014	2/12/2014	2/12/2014	WG	1000	NA	5.0	NA	SW8260B	NALD2036				
NAL13026-1077	316-216R2	ORG 156-60-5	trans-1,2-Dichloroethene		U	ug/L	100	55.61	2/12/2014	2/12/2014	2/12/2014	WG	100	NA	5.0	NA	SW8260B	NALD2034				
NAL13026-1077	316-216R2	ORG 1634-04-4	MTBE		U	ug/L	500	61.18	2/12/2014	2/12/2014	2/12/2014	WG	100	NA	5.0	NA	SW8260B	NALD2034				
NAL13026-1077	316-216R2	ORG 75-34-3	1,1-Dichloroethane		U	ug/L	100	52.66	2/12/2014	2/12/2014	2/12/2014	WG	100	NA	5.0	NA	SW8260B	NALD2034				
NAL13026-1077	316-216R2	ORG 156-59-2	cis-1,2-Dichloroethene		U	ug/L	100	32.11	2/12/2014	2/12/2014	2/12/2014	WG	100	NA	5.0	NA	SW8260B	NALD2034				
NAL13026-1077	316-216R2	ORG 74-97-5	Bromochloromethane		U	ug/L	200	41.37	2/12/2014	2/12/2014	2/12/2014	WG	100	NA	5.0	NA	SW8260B	NALD2034				
NAL13026-1077	316-216R2	ORG 67-66-3	Chloroform		U	ug/L	100	15.73	2/12/2014	2/12/2014	2/12/2014	WG	100	NA	5.0	NA	SW8260B	NALD2034				
NAL13026-1077	316-216R2	ORG 71-55-6	1,1,1-Trichloroethane		U	ug/L	100	16.65	2/12/2014	2/12/2014	2/12/2014	WG	100	NA	5.0	NA	SW8260B	NALD2034				
NAL13026-1077	316-216R2	ORG 78-93-3	2-Butanone	43000	D	ug/L	10000	811.80	2/12/2014	2/12/2014	2/12/2014	WG	1000	NA	5.0	NA	SW8260B	NALD2036				
NAL13026-1077	316-216R2	ORG 56-23-5	Carbon tetrachloride		U	ug/L	100	27.64	2/12/2014	2/12/2014	2/12/2014	WG	100	NA	5.0	NA	SW8260B	NALD2034				
NAL13026-1077	316-216R2	ORG 71-43-2	Benzene	86	J	ug/L	100	13.53	2/12/2014	2/12/2014	2/12/2014	WG	100	NA	5.0	NA	SW8260B	NALD2034				
NAL13026-1077	316-216R2	ORG 107-06-2	1,2-Dichloroethane		U	ug/L	100	20.01	2/12/2014	2/12/2014	2/12/2014	WG	100	NA	5.0	NA	SW8260B	NALD2034				
NAL13026-1077	316-216R2	ORG 79-01-6	Trichloroethene		U	ug/L	100	36.33	2/12/2014	2/12/2014	2/12/2014	WG	100	NA	5.0	NA	SW8260B	NALD2034				
NAL13026-1077	316-216R2	ORG 74-95-3	Dibromomethane		U	ug/L	200	32.20	2/12/2014	2/12/2014	2/12/2014	WG	100	NA	5.0	NA	SW8260B	NALD2034				
NAL13026-1077	316-216R2	ORG 78-87-5	1,2-Dichloropropane		U	ug/L	100	18.17	2/12/2014	2/12/2014	2/12/2014	WG	100	NA	5.0	NA	SW8260B	NALD2034				
NAL13026-1077	316-216R2	ORG 75-27-4	Bromodichloromethane		U	ug/L	200	11.58	2/12/2014	2/12/2014	2/12/2014	WG	100	NA	5.0	NA	SW8260B	NALD2034				
NAL13026-1077	316-216R2	ORG 10061-01-5	cis-1,3-Dichloropropene		U	ug/L	100	25.01	2/12/2014	2/12/2014	2/12/2014	WG	100	NA	5.0	NA	SW8260B	NALD2034				
NAL13026-1077	316-216R2	ORG 108-88-3	Toluene		U	ug/L	100	20.96	2/12/2014	2/12/2014	2/12/2014	WG	100	NA	5.0	NA	SW8260B	NALD2034				
NAL13026-1077	316-216R2	ORG 108-10-1	4-Methyl-2-pentanone	2500		ug/L	500	74.00	2/12/2014	2/12/2014	2/12/2014	WG	100	NA	5.0	NA	SW8260B	NALD2034				
NAL13026-1077	316-216R2	ORG 10061-02-6	trans-1,3-Dichloropropene		U	ug/L	100	31.15	2/12/2014	2/12/2014	2/12/2014	WG	100	NA	5.0	NA	SW8260B	NALD2034				
NAL13026-1077	316-216R2	ORG 127-18-4	Tetrachloroethene		U	ug/L	100	48.56	2/12/2014	2/12/2014	2/12/2014	WG	100	NA	5.0	NA	SW8260B	NALD2034				
NAL13026-1077	316-216R2	ORG 79-00-5	1,1,2-Trichloroethane		U	ug/L	100	34.28	2/12/2014	2/12/2014	2/12/2014	WG	100	NA	5.0	NA	SW8260B	NALD2034				
NAL13026-1077	316-216R2	ORG 124-48-1	Dibromochloromethane		U	ug/L	200	29.90	2/12/2014	2/12/2014	2/12/2014	WG	100	NA	5.0	NA	SW8260B	NALD2034				
NAL13026-1077	316-216R2	ORG 106-93-4	1,2-Dibromoethane		U	ug/L	200	26.49	2/12/2014	2/12/2014	2/12/2014	WG	100	NA	5.0	NA	SW8260B	NALD2034				
NAL13026-1077	316-216R2	ORG 591-78-6	2-Hexanone	8800		ug/L	500	68.90	2/12/2014	2/12/2014	2/12/2014	WG	100	NA	5.0	NA	SW8260B	NALD2034				
NAL13026-1077	316-216R2	ORG 100-41-4	Ethylbenzene	700		ug/L	100	25.38	2/12/2014	2/12/2014	2/12/2014	WG	100	NA	5.0	NA	SW8260B	NALD2034				
NAL13026-1077	316-216R2	ORG 108-90-7	Chlorobenzene		U	ug/L	100	27.52	2/12/2014	2/12/2014	2/12/2014	WG	100	NA	5.0	NA	SW8260B	NALD2034				
NAL13026-1077	316-216R2	ORG 630-20-6	1,1,1,2-Tetrachloroethane		U	ug/L	200	19.28	2/12/2014	2/12/2014	2/12/2014	WG	100	NA	5.0	NA	SW8260B	NALD2034				
NAL13026-1077	316-216R2	ORG XYLMP	p&m-Xylene	2100		ug/L	200	26.14	2/12/2014	2/12/2014	2/12/2014	WG	100	NA	5.0	NA	SW8260B	NALD2034				
NAL13026-1077	316-216R2	ORG 95-47-6	o-Xylene	1200		ug/L	100	12.90	2/12/2014	2/12/2014	2/12/2014	WG	100	NA	5.0	NA	SW8260B	NALD2034				
NAL13026-1077	316-216R2	ORG 100-42-5	Styrene	150		ug/L	100	20.23	2/12/2014	2/12/2014	2/12/2014	WG	100	NA	5.0	NA	SW8260B	NALD2034				
NAL13026-1077	316-216R2	ORG 75-25-2	Bromoform		U	ug/L	200	46.83	2/12/2014	2/12/2014	2/12/2014	WG	100	NA	5.0	NA	SW8260B	NALD2034				
NAL13026-1077	316-216R2	ORG 98-82-8	Isopropylbenzene	620		ug/L	200	20.48	2/12/2014	2/12/2014	2/12/2014	WG	100	NA	5.0	NA	SW8260B	NALD2034				
NAL13026-1077	316-216R2	ORG 103-65-1	n-Propylbenzene	600		ug/L	200	27.00	2/12/2014	2/12/2014	2/12/2014	WG	100	NA	5.0	NA	SW8260B	NALD2034				
NAL13026-1077	316-216R2	ORG 79-34-5	1,1,2,2-Tetrachloroethane		U	ug/L	200	29.16	2/12/2014	2/12/2014	2/12/2014	WG	100	NA	5.0	NA	SW8260B	NALD2034				
NAL13026-1077	316-216R2	ORG 96-18-4	1,2,3-Trichloropropane		U	ug/L	200	29.47	2/12/2014	2/12/2014	2/12/2014	WG	100	NA	5.0	NA	SW8260B	NALD2034				



New Age/Landmark
Mobile Laboratory Services

160 Veterans Blvd. • South Haven, Michigan 49090
Tel: 888-685-1628 • mobilelabs@newagelandmark.com

FINAL ANALYTICAL REPORT

Republic Services
12976 St. Charles Rock Rd.
Bridgeton, MO 63044
ATTN: Craig Almanza

Project #: NAL13-026
Project Site: Bridgeton Landfill

Analytical results meet the requirements of NELAC Standards. The results reported apply solely to the sample analyzed and all results are reported on a dry weight basis unless stated otherwise. Any questions concerning this report should be directed to Scott D. Wall, President.
B = Analyte is found in the associated blank as well as in the sample.
D = Compound identified in an analysis at a secondary dilution factor.
E = Compound's concentration exceeds the calibration range of the instrument at this dilution.
X = Estimated value, some aspect of the test relative to this compound did not meet QC criteria. See batch narrative for explanation.
J = Estimated value, compound meets the identification criteria but the result is less than the limit of quantitation but greater than the MDL.
M = Matrix assessment, QC analyses parameter exceeded control limits.
U = Non-detect
 * NAL is not certified for these compound by NELAC.

Lab ID:	Sample ID:	CAS #	ANALYTES	Results	QC	Units	RDL	MDL	Sample Date	Prep. Date	Analysis Date	Matrix	Dil.	Weight(g)	Vol.(ml)	% Solid	Method	Data file	Spike	% Rec	% RPD	Parent
NAL13026-1077	316-216R2	ORG 108-67-8	1,3,5-Trimethylbenzene	1200		ug/L	200	20.03	2/12/2014	2/12/2014	2/12/2014	WG	100	NA	5.0	NA	SW8260B	NALD2034				
NAL13026-1077	316-216R2	ORG 98-06-6	tert-Butylbenzene		U	ug/L	200	32.61	2/12/2014	2/12/2014	2/12/2014	WG	100	NA	5.0	NA	SW8260B	NALD2034				
NAL13026-1077	316-216R2	ORG 95-63-6	1,2,4-Trimethylbenzene	5000		ug/L	200	20.03	2/12/2014	2/12/2014	2/12/2014	WG	100	NA	5.0	NA	SW8260B	NALD2034				
NAL13026-1077	316-216R2	ORG 135-98-8	sec-Butylbenzene	180	J	ug/L	200	32.34	2/12/2014	2/12/2014	2/12/2014	WG	100	NA	5.0	NA	SW8260B	NALD2034				
NAL13026-1077	316-216R2	ORG 541-73-1	1,3-Dichlorobenzene		U	ug/L	200	22.21	2/12/2014	2/12/2014	2/12/2014	WG	100	NA	5.0	NA	SW8260B	NALD2034				
NAL13026-1077	316-216R2	ORG 99-87-6	p-Isopropyltoluene	16000		ug/L	200	25.48	2/12/2014	2/12/2014	2/12/2014	WG	100	NA	5.0	NA	SW8260B	NALD2034				
NAL13026-1077	316-216R2	ORG 106-46-7	1,4-Dichlorobenzene	4600		ug/L	200	33.03	2/12/2014	2/12/2014	2/12/2014	WG	100	NA	5.0	NA	SW8260B	NALD2034				
NAL13026-1077	316-216R2	ORG 95-50-1	1,2-Dichlorobenzene		U	ug/L	200	26.38	2/12/2014	2/12/2014	2/12/2014	WG	100	NA	5.0	NA	SW8260B	NALD2034				
NAL13026-1077	316-216R2	ORG 104-51-8	n-Butylbenzene	420	JX+	ug/L	500	27.81	2/12/2014	2/12/2014	2/12/2014	WG	100	NA	5.0	NA	SW8260B	NALD2034				
NAL13026-1077	316-216R2	ORG 96-12-8	1,2-Dibromo-3-chloropropane		U	ug/L	500	159.11	2/12/2014	2/12/2014	2/12/2014	WG	100	NA	5.0	NA	SW8260B	NALD2034				
NAL13026-1077	316-216R2	ORG 87-68-3	Hexachlorobutadiene		U	ug/L	500	65.42	2/12/2014	2/12/2014	2/12/2014	WG	100	NA	5.0	NA	SW8260B	NALD2034				
NAL13026-1077	316-216R2	ORG 120-82-1	1,2,4-Trichlorobenzene		U	ug/L	500	27.63	2/12/2014	2/12/2014	2/12/2014	WG	100	NA	5.0	NA	SW8260B	NALD2034				
NAL13026-1077	316-216R2	ORG 91-20-3	Naphthalene	2800		ug/L	500	56.04	2/12/2014	2/12/2014	2/12/2014	WG	100	NA	5.0	NA	SW8260B	NALD2034				
NAL13026-1077	316-216R2	ORG 87-61-6	1,2,3-Trichlorobenzene		U	ug/L	500	23.28	2/12/2014	2/12/2014	2/12/2014	WG	100	NA	5.0	NA	SW8260B	NALD2034				
NAL13026-1077	316-216R2	STD 1868-53-7	Dibromofluoromethane	51		ng			2/12/2014	2/12/2014	2/12/2014	WG	100	NA	5.0	NA	SW8260B	NALD2034	50	102%		
NAL13026-1077	316-216R2	STD 17060-07-0	1,2-Dichloroethane d4	50		ng			2/12/2014	2/12/2014	2/12/2014	WG	100	NA	5.0	NA	SW8260B	NALD2034	50	100%		
NAL13026-1077	316-216R2	STD 2037-26-5	Toluene d8	52		ng			2/12/2014	2/12/2014	2/12/2014	WG	100	NA	5.0	NA	SW8260B	NALD2034	50	104%		
NAL13026-1077	316-216R2	STD 460-00-4	Bromofluorobenzene	45		ng			2/12/2014	2/12/2014	2/12/2014	WG	100	NA	5.0	NA	SW8260B	NALD2034	50	90%		



New Age/Landmark
Mobile Laboratory Services

160 Veterans Blvd. • South Haven, Michigan 49090
Tel: 888-685-1628 • mobilelabs@newagelandmark.com

FINAL ANALYTICAL REPORT

Republic Services
12976 St. Charles Rock Rd.
Bridgeton, MO 63044
ATTN: Craig Almanza

Project #: NAL13-026
Project Site: Bridgeton Landfill

Analytical results meet the requirements of NELAC Standards. The results reported apply solely to the sample analyzed and all results are reported on a dry weight basis unless stated otherwise. Any questions concerning this report should be directed to Scott D. Wall, President.

- B** = Analyte is found in the associated blank as well as in the sample.
 - D** = Compound identified in an analysis at a secondary dilution factor.
 - E** = Compound's concentration exceeds the calibration range of the instrument at this dilution.
 - X** = Estimated value, some aspect of the test relative to this compound did not meet QC criteria. See batch narrative for explanation.
 - J** = Estimated value, compound meets the identification criteria but the result is less than the limit of quantitation but greater than the MDL.
 - M** = Matrix assessment, QC analyses parameter exceeded control limits.
 - U** = Non-detect
- * NAL is not certified for these compound by NELAC.

Lab ID:	Sample ID:	CAS #	ANALYTES	Results	QC	Units	RDL	MDL	Sample Date	Prep. Date	Analysis Date	Matrix	Dil.	Weight(g)	Vol.(ml)	% Solid	Method	Data file	Spike	% Rec	% RPD	Parent
D021214CCVA	D021214CCVA	ORG 75-71-8	Dichlorodifluoromethane	50		ug/L	5	0.29	NA	2/12/2014	2/12/2014	WQ	1	NA	5.0	NA	SW8260B	NALD2027	50	100%		
D021214CCVA	D021214CCVA	ORG 74-87-3	Chloromethane	59		ug/L	5	0.43	NA	2/12/2014	2/12/2014	WQ	1	NA	5.0	NA	SW8260B	NALD2027	50	118%		
D021214CCVA	D021214CCVA	ORG 75-01-4	Vinyl chloride	52		ug/L	2	0.32	NA	2/12/2014	2/12/2014	WQ	1	NA	5.0	NA	SW8260B	NALD2027	50	104%		
D021214CCVA	D021214CCVA	ORG 74-83-9	Bromomethane	61		ug/L	5	0.50	NA	2/12/2014	2/12/2014	WQ	1	NA	5.0	NA	SW8260B	NALD2027	50	122%		
D021214CCVA	D021214CCVA	ORG 75-00-3	Chloroethane	50		ug/L	5	0.56	NA	2/12/2014	2/12/2014	WQ	1	NA	5.0	NA	SW8260B	NALD2027	50	100%		
D021214CCVA	D021214CCVA	ORG 75-69-4	Trichlorofluoromethane	340		ug/L	5	0.20	NA	2/12/2014	2/12/2014	WQ	1	NA	5.0	NA	SW8260B	NALD2027	50	680%		
D021214CCVA	D021214CCVA	ORG 75-35-4	1,1-Dichloroethene	50		ug/L	1	0.47	NA	2/12/2014	2/12/2014	WQ	1	NA	5.0	NA	SW8260B	NALD2027	50	100%		
D021214CCVA	D021214CCVA	ORG 75-09-2	Methylene chloride	52		ug/L	5	0.26	NA	2/12/2014	2/12/2014	WQ	1	NA	5.0	NA	SW8260B	NALD2027	50	104%		
D021214CCVA	D021214CCVA	ORG 67-64-1	Acetone	73		ug/L	10	1.56	NA	2/12/2014	2/12/2014	WQ	1	NA	5.0	NA	SW8260B	NALD2027	50	146%		
D021214CCVA	D021214CCVA	ORG 156-60-5	trans-1,2-Dichloroethene	53		ug/L	1	0.56	NA	2/12/2014	2/12/2014	WQ	1	NA	5.0	NA	SW8260B	NALD2027	50	106%		
D021214CCVA	D021214CCVA	ORG 1634-04-4	MTBE	57		ug/L	5	0.61	NA	2/12/2014	2/12/2014	WQ	1	NA	5.0	NA	SW8260B	NALD2027	50	114%		
D021214CCVA	D021214CCVA	ORG 75-34-3	1,1-Dichloroethane	49		ug/L	1	0.53	NA	2/12/2014	2/12/2014	WQ	1	NA	5.0	NA	SW8260B	NALD2027	50	98%		
D021214CCVA	D021214CCVA	ORG 156-59-2	cis-1,2-Dichloroethene	51		ug/L	1	0.32	NA	2/12/2014	2/12/2014	WQ	1	NA	5.0	NA	SW8260B	NALD2027	50	102%		
D021214CCVA	D021214CCVA	ORG 74-97-5	Bromochloromethane	48		ug/L	10	0.41	NA	2/12/2014	2/12/2014	WQ	1	NA	5.0	NA	SW8260B	NALD2027	50	96%		
D021214CCVA	D021214CCVA	ORG 67-66-3	Chloroform	48		ug/L	2	0.16	NA	2/12/2014	2/12/2014	WQ	1	NA	5.0	NA	SW8260B	NALD2027	50	96%		
D021214CCVA	D021214CCVA	ORG 71-55-6	1,1,1-Trichloroethane	47		ug/L	1	0.17	NA	2/12/2014	2/12/2014	WQ	1	NA	5.0	NA	SW8260B	NALD2027	50	94%		
D021214CCVA	D021214CCVA	ORG 78-93-3	2-Butanone	49		ug/L	1	0.81	NA	2/12/2014	2/12/2014	WQ	1	NA	5.0	NA	SW8260B	NALD2027	50	98%		
D021214CCVA	D021214CCVA	ORG 56-23-5	Carbon tetrachloride	51		ug/L	1	0.28	NA	2/12/2014	2/12/2014	WQ	1	NA	5.0	NA	SW8260B	NALD2027	50	102%		
D021214CCVA	D021214CCVA	ORG 71-43-2	Benzene	45		ug/L	1	0.14	NA	2/12/2014	2/12/2014	WQ	1	NA	5.0	NA	SW8260B	NALD2027	50	90%		
D021214CCVA	D021214CCVA	ORG 107-06-2	1,2-Dichloroethane	44		ug/L	1	0.20	NA	2/12/2014	2/12/2014	WQ	1	NA	5.0	NA	SW8260B	NALD2027	50	88%		
D021214CCVA	D021214CCVA	ORG 79-01-6	Trichloroethene	48		ug/L	1	0.36	NA	2/12/2014	2/12/2014	WQ	1	NA	5.0	NA	SW8260B	NALD2027	50	96%		
D021214CCVA	D021214CCVA	ORG 74-95-3	Dibromomethane	47		ug/L	2	0.32	NA	2/12/2014	2/12/2014	WQ	1	NA	5.0	NA	SW8260B	NALD2027	50	94%		
D021214CCVA	D021214CCVA	ORG 78-87-5	1,2-Dichloropropane	46		ug/L	1	0.18	NA	2/12/2014	2/12/2014	WQ	1	NA	5.0	NA	SW8260B	NALD2027	50	92%		
D021214CCVA	D021214CCVA	ORG 75-27-4	Bromodichloromethane	50		ug/L	2	0.12	NA	2/12/2014	2/12/2014	WQ	1	NA	5.0	NA	SW8260B	NALD2027	50	100%		
D021214CCVA	D021214CCVA	ORG 10061-01-5	cis-1,3-Dichloropropene	51		ug/L	1	0.25	NA	2/12/2014	2/12/2014	WQ	1	NA	5.0	NA	SW8260B	NALD2027	50	102%		
D021214CCVA	D021214CCVA	ORG 108-88-3	Toluene	57		ug/L	1	0.21	NA	2/12/2014	2/12/2014	WQ	1	NA	5.0	NA	SW8260B	NALD2027	50	114%		
D021214CCVA	D021214CCVA	ORG 108-10-1	4-Methyl-2-pentanone	44		ug/L	5	0.74	NA	2/12/2014	2/12/2014	WQ	1	NA	5.0	NA	SW8260B	NALD2027	50	88%		
D021214CCVA	D021214CCVA	ORG 10061-02-6	trans-1,3-Dichloropropene	48		ug/L	1	0.31	NA	2/12/2014	2/12/2014	WQ	1	NA	5.0	NA	SW8260B	NALD2027	50	96%		
D021214CCVA	D021214CCVA	ORG 127-18-4	Tetrachloroethene	48		ug/L	1	0.49	NA	2/12/2014	2/12/2014	WQ	1	NA	5.0	NA	SW8260B	NALD2027	50	96%		
D021214CCVA	D021214CCVA	ORG 79-00-5	1,1,2-Trichloroethane	50		ug/L	1	0.34	NA	2/12/2014	2/12/2014	WQ	1	NA	5.0	NA	SW8260B	NALD2027	50	100%		
D021214CCVA	D021214CCVA	ORG 124-48-1	Dibromochloromethane	48		ug/L	5	0.30	NA	2/12/2014	2/12/2014	WQ	1	NA	5.0	NA	SW8260B	NALD2027	50	96%		
D021214CCVA	D021214CCVA	ORG 106-93-4	1,2-Dibromoethane	46		ug/L	2	0.26	NA	2/12/2014	2/12/2014	WQ	1	NA	5.0	NA	SW8260B	NALD2027	50	92%		
D021214CCVA	D021214CCVA	ORG 591-78-6	2-Hexanone	51		ug/L	2	0.69	NA	2/12/2014	2/12/2014	WQ	1	NA	5.0	NA	SW8260B	NALD2027	50	102%		
D021214CCVA	D021214CCVA	ORG 100-41-4	Ethylbenzene	49		ug/L	1	0.25	NA	2/12/2014	2/12/2014	WQ	1	NA	5.0	NA	SW8260B	NALD2027	50	98%		
D021214CCVA	D021214CCVA	ORG 108-90-7	Chlorobenzene	57		ug/L	1	0.28	NA	2/12/2014	2/12/2014	WQ	1	NA	5.0	NA	SW8260B	NALD2027	50	114%		
D021214CCVA	D021214CCVA	ORG 630-20-6	1,1,1,2-Tetrachloroethane	51		ug/L	2	0.19	NA	2/12/2014	2/12/2014	WQ	1	NA	5.0	NA	SW8260B	NALD2027	50	102%		
D021214CCVA	D021214CCVA	ORG XYLMP	p&m-Xylene	110		ug/L	2	0.26	NA	2/12/2014	2/12/2014	WQ	1	NA	5.0	NA	SW8260B	NALD2027	100	110%		
D021214CCVA	D021214CCVA	ORG 95-47-6	o-Xylene	52		ug/L	1	0.13	NA	2/12/2014	2/12/2014	WQ	1	NA	5.0	NA	SW8260B	NALD2027	50	104%		
D021214CCVA	D021214CCVA	ORG 100-42-5	Styrene	51		ug/L	1	0.20	NA	2/12/2014	2/12/2014	WQ	1	NA	5.0	NA	SW8260B	NALD2027	50	102%		
D021214CCVA	D021214CCVA	ORG 75-25-2	Bromoform	46		ug/L	2	0.47	NA	2/12/2014	2/12/2014	WQ	1	NA	5.0	NA	SW8260B	NALD2027	50	92%		
D021214CCVA	D021214CCVA	ORG 98-82-8	Isopropylbenzene	57		ug/L	2	0.20	NA	2/12/2014	2/12/2014	WQ	1	NA	5.0	NA	SW8260B	NALD2027	50	114%		
D021214CCVA	D021214CCVA	ORG 103-65-1	n-Propylbenzene	53		ug/L	2	0.27	NA	2/12/2014	2/12/2014	WQ	1	NA	5.0	NA	SW8260B	NALD2027	50	106%		
D021214CCVA	D021214CCVA	ORG 79-34-5	1,1,2,2-Tetrachloroethane	45		ug/L	2	0.29	NA	2/12/2014	2/12/2014	WQ	1	NA	5.0	NA	SW8260B	NALD2027	50	90%		
D021214CCVA	D021214CCVA	ORG 96-18-4	1,2,3-Trichloropropane	50		ug/L	2	0.29	NA	2/12/2014	2/12/2014	WQ	1	NA	5.0	NA	SW8260B	NALD2027	50	100%		



New Age/Landmark
Mobile Laboratory Services

160 Veterans Blvd. • South Haven, Michigan 49090
 Tel: 888-685-1628 • mobilelabs@newagelandmark.com

FINAL ANALYTICAL REPORT

Republic Services
 12976 St. Charles Rock Rd.
 Bridgeton, MO 63044
 ATTN: Craig Almanza

Project #: NAL13-026
 Project Site: Bridgeton Landfill

Analytical results meet the requirements of NELAC Standards. The results reported apply solely to the sample analyzed and all results are reported on a dry weight basis unless stated otherwise. Any questions concerning this report should be directed to Scott D. Wall, President.
B = Analyte is found in the associated blank as well as in the sample.
D = Compound identified in an analysis at a secondary dilution factor.
E = Compound's concentration exceeds the calibration range of the instrument at this dilution.
X = Estimated value, some aspect of the test relative to this compound did not meet QC criteria. See batch narrative for explanation.
J = Estimated value, compound meets the identification criteria but the result is less than the limit of quantitation but greater than the MDL.
M = Matrix assessment, QC analyses parameter exceeded control limits.
U = Non-detect
 * NAL is not certified for these compound by NELAC.

Lab ID:	Sample ID:	CAS #	ANALYTES	Results	QC	Units	RDL	MDL	Sample Date	Prep. Date	Analysis Date	Matrix	Dil.	Weight(g)	Vol.(ml)	% Solid	Method	Data file	Spike	% Rec	% RPD	Parent
D021214CCVA	D021214CCVA	ORG 108-67-8	1,3,5-Trimethylbenzene	53		ug/L	2	0.20	NA	2/12/2014	2/12/2014	WQ	1	NA	5.0	NA	SW8260B	NALD2027	50	106%		
D021214CCVA	D021214CCVA	ORG 98-06-6	tert-Butylbenzene	57		ug/L	2	0.33	NA	2/12/2014	2/12/2014	WQ	1	NA	5.0	NA	SW8260B	NALD2027	50	114%		
D021214CCVA	D021214CCVA	ORG 95-63-6	1,2,4-Trimethylbenzene	53		ug/L	2	0.20	NA	2/12/2014	2/12/2014	WQ	1	NA	5.0	NA	SW8260B	NALD2027	50	106%		
D021214CCVA	D021214CCVA	ORG 135-98-8	sec-Butylbenzene	58		ug/L	2	0.32	NA	2/12/2014	2/12/2014	WQ	1	NA	5.0	NA	SW8260B	NALD2027	50	116%		
D021214CCVA	D021214CCVA	ORG 541-73-1	1,3-Dichlorobenzene	55		ug/L	2	0.22	NA	2/12/2014	2/12/2014	WQ	1	NA	5.0	NA	SW8260B	NALD2027	50	110%		
D021214CCVA	D021214CCVA	ORG 99-87-6	p-Isopropyltoluene	57		ug/L	2	0.25	NA	2/12/2014	2/12/2014	WQ	1	NA	5.0	NA	SW8260B	NALD2027	50	114%		
D021214CCVA	D021214CCVA	ORG 106-46-7	1,4-Dichlorobenzene	53		ug/L	2	0.33	NA	2/12/2014	2/12/2014	WQ	1	NA	5.0	NA	SW8260B	NALD2027	50	106%		
D021214CCVA	D021214CCVA	ORG 95-50-1	1,2-Dichlorobenzene	53		ug/L	2	0.26	NA	2/12/2014	2/12/2014	WQ	1	NA	5.0	NA	SW8260B	NALD2027	50	106%		
D021214CCVA	D021214CCVA	ORG 104-51-8	n-Butylbenzene	62		ug/L	5	0.28	NA	2/12/2014	2/12/2014	WQ	1	NA	5.0	NA	SW8260B	NALD2027	50	124%		
D021214CCVA	D021214CCVA	ORG 96-12-8	1,2-Dibromo-3-chloropropane	48		ug/L	5	1.59	NA	2/12/2014	2/12/2014	WQ	1	NA	5.0	NA	SW8260B	NALD2027	50	96%		
D021214CCVA	D021214CCVA	ORG 87-68-3	Hexachlorobutadiene	61		ug/L	5	0.65	NA	2/12/2014	2/12/2014	WQ	1	NA	5.0	NA	SW8260B	NALD2027	50	122%		
D021214CCVA	D021214CCVA	ORG 120-82-1	1,2,4-Trichlorobenzene	58		ug/L	5	0.28	NA	2/12/2014	2/12/2014	WQ	1	NA	5.0	NA	SW8260B	NALD2027	50	116%		
D021214CCVA	D021214CCVA	ORG 91-20-3	Naphthalene	49		ug/L	5	0.56	NA	2/12/2014	2/12/2014	WQ	1	NA	5.0	NA	SW8260B	NALD2027	50	98%		
D021214CCVA	D021214CCVA	ORG 87-61-6	1,2,3-Trichlorobenzene	54		ug/L	5	0.23	NA	2/12/2014	2/12/2014	WQ	1	NA	5.0	NA	SW8260B	NALD2027	50	108%		
D021214CCVA	D021214CCVA	STD 1868-53-7	Dibromofluoromethane	49		ng			NA	2/12/2014	2/12/2014	WQ	1	NA	5.0	NA	SW8260B	NALD2027	50	98%		
D021214CCVA	D021214CCVA	STD 17060-07-0	1,2-Dichloroethane d4	45		ng			NA	2/12/2014	2/12/2014	WQ	1	NA	5.0	NA	SW8260B	NALD2027	50	90%		
D021214CCVA	D021214CCVA	STD 2037-26-5	Toluene d8	51		ng			NA	2/12/2014	2/12/2014	WQ	1	NA	5.0	NA	SW8260B	NALD2027	50	102%		
D021214CCVA	D021214CCVA	STD 460-00-4	Bromofluorobenzene	52		ng			NA	2/12/2014	2/12/2014	WQ	1	NA	5.0	NA	SW8260B	NALD2027	50	104%		

FINAL ANALYTICAL REPORT

Project #: NAL13-026
 Project Site: Bridgeton Landfill

Analytical results meet the requirements of NELAC Standards. The results reported apply solely to the sample analyzed and all results are reported on a dry weight basis unless stated otherwise. Any questions concerning this report should be directed to Scott D. Wall, President.

B = Analyte is found in the associated blank as well as in the sample.

D = Compound identified in an analysis at a secondary dilution factor.

E = Compound's concentration exceeds the calibration range of the instrument at this dilution.

X = Estimated value, some aspect of the test relative to this compound did not meet QC criteria. See batch narrative for explanation.

J = Estimated value, compound meets the identification criteria but the result is less than the limit of quantitation but greater than the MDL.

M = Matrix assessment, QC analyses parameter exceeded control limits.

U = Non-detect

* NAL is not certified for these compound by NELAC.

Lab ID:	Sample ID:	CAS #	ANALYTES	Results	QC	Units	RDL	MDL	Sample Date	Prep. Date	Analysis Date	Matrix	Dil.	Weight(g)	Vol.(ml)	% Solid	Method	Data file	Spike	% Rec	% RPD	Parent
D021214MBKA	D021214MBKA	ORG 75-71-8	Dichlorodifluoromethane	U	ug/L	5	0.29	NA	2/12/2014	2/12/2014	WQ	1	NA	5.0	NA	SW8260B	NALD2029					
D021214MBKA	D021214MBKA	ORG 74-87-3	Chloromethane	U	ug/L	5	0.43	NA	2/12/2014	2/12/2014	WQ	1	NA	5.0	NA	SW8260B	NALD2029					
D021214MBKA	D021214MBKA	ORG 75-01-4	Vinyl chloride	U	ug/L	2	0.32	NA	2/12/2014	2/12/2014	WQ	1	NA	5.0	NA	SW8260B	NALD2029					
D021214MBKA	D021214MBKA	ORG 74-83-9	Bromomethane	U	ug/L	5	0.50	NA	2/12/2014	2/12/2014	WQ	1	NA	5.0	NA	SW8260B	NALD2029					
D021214MBKA	D021214MBKA	ORG 75-00-3	Chloroethane	U	ug/L	5	0.56	NA	2/12/2014	2/12/2014	WQ	1	NA	5.0	NA	SW8260B	NALD2029					
D021214MBKA	D021214MBKA	ORG 75-69-4	Trichlorofluoromethane	U	ug/L	5	0.20	NA	2/12/2014	2/12/2014	WQ	1	NA	5.0	NA	SW8260B	NALD2029					
D021214MBKA	D021214MBKA	ORG 75-35-4	1,1-Dichloroethene	U	ug/L	1	0.47	NA	2/12/2014	2/12/2014	WQ	1	NA	5.0	NA	SW8260B	NALD2029					
D021214MBKA	D021214MBKA	ORG 75-09-2	Methylene chloride	U	ug/L	5	0.26	NA	2/12/2014	2/12/2014	WQ	1	NA	5.0	NA	SW8260B	NALD2029					
D021214MBKA	D021214MBKA	ORG 67-64-1	Acetone	U	ug/L	10	1.56	NA	2/12/2014	2/12/2014	WQ	1	NA	5.0	NA	SW8260B	NALD2029					
D021214MBKA	D021214MBKA	ORG 156-60-5	trans-1,2-Dichloroethene	U	ug/L	1	0.56	NA	2/12/2014	2/12/2014	WQ	1	NA	5.0	NA	SW8260B	NALD2029					
D021214MBKA	D021214MBKA	ORG 1634-04-4	MTBE	U	ug/L	5	0.61	NA	2/12/2014	2/12/2014	WQ	1	NA	5.0	NA	SW8260B	NALD2029					
D021214MBKA	D021214MBKA	ORG 75-34-3	1,1-Dichloroethane	U	ug/L	1	0.53	NA	2/12/2014	2/12/2014	WQ	1	NA	5.0	NA	SW8260B	NALD2029					
D021214MBKA	D021214MBKA	ORG 156-59-2	cis-1,2-Dichloroethene	U	ug/L	1	0.32	NA	2/12/2014	2/12/2014	WQ	1	NA	5.0	NA	SW8260B	NALD2029					
D021214MBKA	D021214MBKA	ORG 74-97-5	Bromochloromethane	U	ug/L	10	0.41	NA	2/12/2014	2/12/2014	WQ	1	NA	5.0	NA	SW8260B	NALD2029					
D021214MBKA	D021214MBKA	ORG 67-66-3	Chloroform	U	ug/L	2	0.16	NA	2/12/2014	2/12/2014	WQ	1	NA	5.0	NA	SW8260B	NALD2029					
D021214MBKA	D021214MBKA	ORG 71-55-6	1,1,1-Trichloroethane	U	ug/L	1	0.17	NA	2/12/2014	2/12/2014	WQ	1	NA	5.0	NA	SW8260B	NALD2029					
D021214MBKA	D021214MBKA	ORG 78-93-3	2-Butanone	U	ug/L	1	0.81	NA	2/12/2014	2/12/2014	WQ	1	NA	5.0	NA	SW8260B	NALD2029					
D021214MBKA	D021214MBKA	ORG 56-23-5	Carbon tetrachloride	U	ug/L	1	0.28	NA	2/12/2014	2/12/2014	WQ	1	NA	5.0	NA	SW8260B	NALD2029					
D021214MBKA	D021214MBKA	ORG 71-43-2	Benzene	U	ug/L	1	0.14	NA	2/12/2014	2/12/2014	WQ	1	NA	5.0	NA	SW8260B	NALD2029					
D021214MBKA	D021214MBKA	ORG 107-06-2	1,2-Dichloroethane	U	ug/L	1	0.20	NA	2/12/2014	2/12/2014	WQ	1	NA	5.0	NA	SW8260B	NALD2029					
D021214MBKA	D021214MBKA	ORG 79-01-6	Trichloroethene	U	ug/L	1	0.36	NA	2/12/2014	2/12/2014	WQ	1	NA	5.0	NA	SW8260B	NALD2029					
D021214MBKA	D021214MBKA	ORG 74-95-3	Dibromomethane	U	ug/L	2	0.32	NA	2/12/2014	2/12/2014	WQ	1	NA	5.0	NA	SW8260B	NALD2029					
D021214MBKA	D021214MBKA	ORG 78-87-5	1,2-Dichloropropane	U	ug/L	1	0.18	NA	2/12/2014	2/12/2014	WQ	1	NA	5.0	NA	SW8260B	NALD2029					
D021214MBKA	D021214MBKA	ORG 75-27-4	Bromodichloromethane	U	ug/L	2	0.12	NA	2/12/2014	2/12/2014	WQ	1	NA	5.0	NA	SW8260B	NALD2029					
D021214MBKA	D021214MBKA	ORG 10061-01-5	cis-1,3-Dichloropropene	U	ug/L	1	0.25	NA	2/12/2014	2/12/2014	WQ	1	NA	5.0	NA	SW8260B	NALD2029					
D021214MBKA	D021214MBKA	ORG 108-88-3	Toluene	U	ug/L	1	0.21	NA	2/12/2014	2/12/2014	WQ	1	NA	5.0	NA	SW8260B	NALD2029					
D021214MBKA	D021214MBKA	ORG 108-10-1	4-Methyl-2-pentanone	U	ug/L	5	0.74	NA	2/12/2014	2/12/2014	WQ	1	NA	5.0	NA	SW8260B	NALD2029					
D021214MBKA	D021214MBKA	ORG 10061-02-6	trans-1,3-Dichloropropene	U	ug/L	1	0.31	NA	2/12/2014	2/12/2014	WQ	1	NA	5.0	NA	SW8260B	NALD2029					
D021214MBKA	D021214MBKA	ORG 127-18-4	Tetrachloroethene	U	ug/L	1	0.49	NA	2/12/2014	2/12/2014	WQ	1	NA	5.0	NA	SW8260B	NALD2029					
D021214MBKA	D021214MBKA	ORG 79-00-5	1,1,2-Trichloroethane	U	ug/L	1	0.34	NA	2/12/2014	2/12/2014	WQ	1	NA	5.0	NA	SW8260B	NALD2029					
D021214MBKA	D021214MBKA	ORG 124-48-1	Dibromochloromethane	U	ug/L	5	0.30	NA	2/12/2014	2/12/2014	WQ	1	NA	5.0	NA	SW8260B	NALD2029					
D021214MBKA	D021214MBKA	ORG 106-93-4	1,2-Dibromoethane	U	ug/L	2	0.26	NA	2/12/2014	2/12/2014	WQ	1	NA	5.0	NA	SW8260B	NALD2029					
D021214MBKA	D021214MBKA	ORG 591-78-6	2-Hexanone	U	ug/L	2	0.69	NA	2/12/2014	2/12/2014	WQ	1	NA	5.0	NA	SW8260B	NALD2029					
D021214MBKA	D021214MBKA	ORG 100-41-4	Ethylbenzene	U	ug/L	1	0.25	NA	2/12/2014	2/12/2014	WQ	1	NA	5.0	NA	SW8260B	NALD2029					
D021214MBKA	D021214MBKA	ORG 108-90-7	Chlorobenzene	U	ug/L	1	0.28	NA	2/12/2014	2/12/2014	WQ	1	NA	5.0	NA	SW8260B	NALD2029					
D021214MBKA	D021214MBKA	ORG 630-20-6	1,1,1,2-Tetrachloroethane	U	ug/L	2	0.19	NA	2/12/2014	2/12/2014	WQ	1	NA	5.0	NA	SW8260B	NALD2029					
D021214MBKA	D021214MBKA	ORG XYLMP	p&m-Xylene	U	ug/L	2	0.26	NA	2/12/2014	2/12/2014	WQ	1	NA	5.0	NA	SW8260B	NALD2029					
D021214MBKA	D021214MBKA	ORG 95-47-6	o-Xylene	U	ug/L	1	0.13	NA	2/12/2014	2/12/2014	WQ	1	NA	5.0	NA	SW8260B	NALD2029					
D021214MBKA	D021214MBKA	ORG 100-42-5	Styrene	U	ug/L	1	0.20	NA	2/12/2014	2/12/2014	WQ	1	NA	5.0	NA	SW8260B	NALD2029					
D021214MBKA	D021214MBKA	ORG 75-25-2	Bromoform	U	ug/L	2	0.47	NA	2/12/2014	2/12/2014	WQ	1	NA	5.0	NA	SW8260B	NALD2029					
D021214MBKA	D021214MBKA	ORG 98-82-8	Isopropylbenzene	U	ug/L	2	0.20	NA	2/12/2014	2/12/2014	WQ	1	NA	5.0	NA	SW8260B	NALD2029					
D021214MBKA	D021214MBKA	ORG 103-65-1	n-Propylbenzene	U	ug/L	2	0.27	NA	2/12/2014	2/12/2014	WQ	1	NA	5.0	NA	SW8260B	NALD2029					
D021214MBKA	D021214MBKA	ORG 79-34-5	1,1,2,2-Tetrachloroethane	U	ug/L	2	0.29	NA	2/12/2014	2/12/2014	WQ	1	NA	5.0	NA	SW8260B	NALD2029					
D021214MBKA	D021214MBKA	ORG 96-18-4	1,2,3-Trichloropropane	U	ug/L	2	0.29	NA	2/12/2014	2/12/2014	WQ	1	NA	5.0	NA	SW8260B	NALD2029					

FINAL ANALYTICAL REPORT

Republic Services
 12976 St. Charles Rock Rd.
 Bridgeton, MO 63044
 ATTN: Craig Almanza

Project #: NAL13-026
 Project Site: Bridgeton Landfill

Analytical results meet the requirements of NELAC Standards. The results reported apply solely to the sample analyzed and all results are reported on a dry weight basis unless stated otherwise. Any questions concerning this report should be directed to Scott D. Wall, President.

B = Analyte is found in the associated blank as well as in the sample.

D = Compound identified in an analysis at a secondary dilution factor.

E = Compound's concentration exceeds the calibration range of the instrument at this dilution.

X = Estimated value, some aspect of the test relative to this compound did not meet QC criteria. See batch narrative for explanation.

J = Estimated value, compound meets the identification criteria but the result is less than the limit of quantitation but greater than the MDL.

M = Matrix assessment, QC analyses parameter exceeded control limits.

U = Non-detect

* NAL is not certified for these compound by NELAC.

Lab ID:	Sample ID:	CAS #	ANALYTES	Results	QC	Units	RDL	MDL	Sample Date	Prep. Date	Analysis Date	Matrix	Dil.	Weight(g)	Vol.(ml)	% Solid	Method	Data file	Spike	% Rec	% RPD	Parent
D021214MBKA	D021214MBKA	ORG 108-67-8	1,3,5-Trimethylbenzene		U	ug/L	2	0.20	NA	2/12/2014	2/12/2014	WQ	1	NA	5.0	NA	SW8260B	NALD2029				
D021214MBKA	D021214MBKA	ORG 98-06-6	tert-Butylbenzene		U	ug/L	2	0.33	NA	2/12/2014	2/12/2014	WQ	1	NA	5.0	NA	SW8260B	NALD2029				
D021214MBKA	D021214MBKA	ORG 95-63-6	1,2,4-Trimethylbenzene		U	ug/L	2	0.20	NA	2/12/2014	2/12/2014	WQ	1	NA	5.0	NA	SW8260B	NALD2029				
D021214MBKA	D021214MBKA	ORG 135-98-8	sec-Butylbenzene		U	ug/L	2	0.32	NA	2/12/2014	2/12/2014	WQ	1	NA	5.0	NA	SW8260B	NALD2029				
D021214MBKA	D021214MBKA	ORG 541-73-1	1,3-Dichlorobenzene		U	ug/L	2	0.22	NA	2/12/2014	2/12/2014	WQ	1	NA	5.0	NA	SW8260B	NALD2029				
D021214MBKA	D021214MBKA	ORG 99-87-6	p-Isopropyltoluene		U	ug/L	2	0.25	NA	2/12/2014	2/12/2014	WQ	1	NA	5.0	NA	SW8260B	NALD2029				
D021214MBKA	D021214MBKA	ORG 106-46-7	1,4-Dichlorobenzene		U	ug/L	2	0.33	NA	2/12/2014	2/12/2014	WQ	1	NA	5.0	NA	SW8260B	NALD2029				
D021214MBKA	D021214MBKA	ORG 95-50-1	1,2-Dichlorobenzene		U	ug/L	2	0.26	NA	2/12/2014	2/12/2014	WQ	1	NA	5.0	NA	SW8260B	NALD2029				
D021214MBKA	D021214MBKA	ORG 104-51-8	n-Butylbenzene		U	ug/L	5	0.28	NA	2/12/2014	2/12/2014	WQ	1	NA	5.0	NA	SW8260B	NALD2029				
D021214MBKA	D021214MBKA	ORG 96-12-8	1,2-Dibromo-3-chloropropane		U	ug/L	5	1.59	NA	2/12/2014	2/12/2014	WQ	1	NA	5.0	NA	SW8260B	NALD2029				
D021214MBKA	D021214MBKA	ORG 87-68-3	Hexachlorobutadiene		U	ug/L	5	0.65	NA	2/12/2014	2/12/2014	WQ	1	NA	5.0	NA	SW8260B	NALD2029				
D021214MBKA	D021214MBKA	ORG 120-82-1	1,2,4-Trichlorobenzene		U	ug/L	5	0.28	NA	2/12/2014	2/12/2014	WQ	1	NA	5.0	NA	SW8260B	NALD2029				
D021214MBKA	D021214MBKA	ORG 91-20-3	Naphthalene		U	ug/L	5	0.56	NA	2/12/2014	2/12/2014	WQ	1	NA	5.0	NA	SW8260B	NALD2029				
D021214MBKA	D021214MBKA	ORG 87-61-6	1,2,3-Trichlorobenzene		U	ug/L	5	0.23	NA	2/12/2014	2/12/2014	WQ	1	NA	5.0	NA	SW8260B	NALD2029				
D021214MBKA	D021214MBKA	STD 1868-53-7	Dibromofluoromethane	55		ng			NA	2/12/2014	2/12/2014	WQ	1	NA	5.0	NA	SW8260B	NALD2029	50	110%		
D021214MBKA	D021214MBKA	STD 17060-07-0	1,2-Dichloroethane d4	55		ng			NA	2/12/2014	2/12/2014	WQ	1	NA	5.0	NA	SW8260B	NALD2029	50	110%		
D021214MBKA	D021214MBKA	STD 2037-26-5	Toluene d8	51		ng			NA	2/12/2014	2/12/2014	WQ	1	NA	5.0	NA	SW8260B	NALD2029	50	102%		
D021214MBKA	D021214MBKA	STD 460-00-4	Bromofluorobenzene	48		ng			NA	2/12/2014	2/12/2014	WQ	1	NA	5.0	NA	SW8260B	NALD2029	50	96%		



New Age/Landmark Mobile Laboratory Services

160 Veterans Blvd. • South Haven, Michigan 49090
Tel: 888-685-1628 • mobilelabs@newagelandmark.com

Republic Services
12976 St. Charles Rock Rd.
Bridgeton, MO 63044
ATTN: Craig Almanza

FINAL ANALYTICAL REPORT

Project #: NAL13-026
Project Site: Bridgeton Landfill

Analytical results meet the requirements of NELAC Standards. The results reported apply solely to the sample analyzed and all results are reported on a dry weight basis unless stated otherwise. Any questions concerning this report should be directed to Scott D. Wall, President.

- B** = Analyte is found in the associated blank as well as in the sample.
 - D** = Compound identified in an analysis at a secondary dilution factor.
 - E** = Compound's concentration exceeds the calibration range of the instrument at this dilution.
 - X** = Estimated value, some aspect of the test relative to this compound did not meet QC criteria. See batch narrative for explanation.
 - J** = Estimated value, compound meets the identification criteria but the result is less than the limit of quantitation but greater than the MDL.
 - M** = Matrix assessment, QC analyses parameter exceeded control limits.
 - U** = Non-detect
- * NAL is not certified for these compound by NELAC.

Lab ID:	Sample ID:	CAS #	ANALYTES	Results	QC	Units	RDL	MDL	Sample Date	Prep. Date	Analysis Date	Matrix	Dil.	Weight(g)	Vol.(ml)	% Solid	Method	Data file	Spike	% Rec	% RPD	Parent
D021214ALCS	D021214ALCS	ORG 75-71-8	Dichlorodifluoromethane	51		ug/L	5	0.29	NA	2/12/2014	2/12/2014	WQ	1	NA	5.0	NA	SW8260B	NALD2028	50	102%		
D021214ALCS	D021214ALCS	ORG 74-87-3	Chloromethane	54		ug/L	5	0.43	NA	2/12/2014	2/12/2014	WQ	1	NA	5.0	NA	SW8260B	NALD2028	50	108%		
D021214ALCS	D021214ALCS	ORG 75-01-4	Vinyl chloride	49		ug/L	2	0.32	NA	2/12/2014	2/12/2014	WQ	1	NA	5.0	NA	SW8260B	NALD2028	50	98%		
D021214ALCS	D021214ALCS	ORG 74-83-9	Bromomethane	62		ug/L	5	0.50	NA	2/12/2014	2/12/2014	WQ	1	NA	5.0	NA	SW8260B	NALD2028	50	124%		
D021214ALCS	D021214ALCS	ORG 75-00-3	Chloroethane	57		ug/L	5	0.56	NA	2/12/2014	2/12/2014	WQ	1	NA	5.0	NA	SW8260B	NALD2028	50	114%		
D021214ALCS	D021214ALCS	ORG 75-69-4	Trichlorofluoromethane	350		ug/L	5	0.20	NA	2/12/2014	2/12/2014	WQ	1	NA	5.0	NA	SW8260B	NALD2028	50	700%		
D021214ALCS	D021214ALCS	ORG 75-35-4	1,1-Dichloroethene	50		ug/L	1	0.47	NA	2/12/2014	2/12/2014	WQ	1	NA	5.0	NA	SW8260B	NALD2028	50	100%		
D021214ALCS	D021214ALCS	ORG 75-09-2	Methylene chloride	53		ug/L	5	0.26	NA	2/12/2014	2/12/2014	WQ	1	NA	5.0	NA	SW8260B	NALD2028	50	106%		
D021214ALCS	D021214ALCS	ORG 67-64-1	Acetone	70		ug/L	10	1.56	NA	2/12/2014	2/12/2014	WQ	1	NA	5.0	NA	SW8260B	NALD2028	50	140%		
D021214ALCS	D021214ALCS	ORG 156-60-5	trans-1,2-Dichloroethene	54		ug/L	1	0.56	NA	2/12/2014	2/12/2014	WQ	1	NA	5.0	NA	SW8260B	NALD2028	50	108%		
D021214ALCS	D021214ALCS	ORG 1634-04-4	MTBE	52		ug/L	5	0.61	NA	2/12/2014	2/12/2014	WQ	1	NA	5.0	NA	SW8260B	NALD2028	50	104%		
D021214ALCS	D021214ALCS	ORG 75-34-3	1,1-Dichloroethane	51		ug/L	1	0.53	NA	2/12/2014	2/12/2014	WQ	1	NA	5.0	NA	SW8260B	NALD2028	50	102%		
D021214ALCS	D021214ALCS	ORG 156-59-2	cis-1,2-Dichloroethene	51		ug/L	1	0.32	NA	2/12/2014	2/12/2014	WQ	1	NA	5.0	NA	SW8260B	NALD2028	50	102%		
D021214ALCS	D021214ALCS	ORG 74-97-5	Bromochloromethane	50		ug/L	10	0.41	NA	2/12/2014	2/12/2014	WQ	1	NA	5.0	NA	SW8260B	NALD2028	50	100%		
D021214ALCS	D021214ALCS	ORG 67-66-3	Chloroform	50		ug/L	2	0.16	NA	2/12/2014	2/12/2014	WQ	1	NA	5.0	NA	SW8260B	NALD2028	50	100%		
D021214ALCS	D021214ALCS	ORG 71-55-6	1,1,1-Trichloroethane	50		ug/L	1	0.17	NA	2/12/2014	2/12/2014	WQ	1	NA	5.0	NA	SW8260B	NALD2028	50	100%		
D021214ALCS	D021214ALCS	ORG 78-93-3	2-Butanone	48		ug/L	1	0.81	NA	2/12/2014	2/12/2014	WQ	1	NA	5.0	NA	SW8260B	NALD2028	50	96%		
D021214ALCS	D021214ALCS	ORG 56-23-5	Carbon tetrachloride	54		ug/L	1	0.28	NA	2/12/2014	2/12/2014	WQ	1	NA	5.0	NA	SW8260B	NALD2028	50	108%		
D021214ALCS	D021214ALCS	ORG 71-43-2	Benzene	47		ug/L	1	0.14	NA	2/12/2014	2/12/2014	WQ	1	NA	5.0	NA	SW8260B	NALD2028	50	94%		
D021214ALCS	D021214ALCS	ORG 107-06-2	1,2-Dichloroethane	48		ug/L	1	0.20	NA	2/12/2014	2/12/2014	WQ	1	NA	5.0	NA	SW8260B	NALD2028	50	96%		
D021214ALCS	D021214ALCS	ORG 79-01-6	Trichloroethene	51		ug/L	1	0.36	NA	2/12/2014	2/12/2014	WQ	1	NA	5.0	NA	SW8260B	NALD2028	50	102%		
D021214ALCS	D021214ALCS	ORG 74-95-3	Dibromomethane	49		ug/L	2	0.32	NA	2/12/2014	2/12/2014	WQ	1	NA	5.0	NA	SW8260B	NALD2028	50	98%		
D021214ALCS	D021214ALCS	ORG 78-87-5	1,2-Dichloropropane	48		ug/L	1	0.18	NA	2/12/2014	2/12/2014	WQ	1	NA	5.0	NA	SW8260B	NALD2028	50	96%		
D021214ALCS	D021214ALCS	ORG 75-27-4	Bromodichloromethane	51		ug/L	2	0.12	NA	2/12/2014	2/12/2014	WQ	1	NA	5.0	NA	SW8260B	NALD2028	50	102%		
D021214ALCS	D021214ALCS	ORG 10061-01-5	cis-1,3-Dichloropropene	52		ug/L	1	0.25	NA	2/12/2014	2/12/2014	WQ	1	NA	5.0	NA	SW8260B	NALD2028	50	104%		
D021214ALCS	D021214ALCS	ORG 108-88-3	Toluene	58		ug/L	1	0.21	NA	2/12/2014	2/12/2014	WQ	1	NA	5.0	NA	SW8260B	NALD2028	50	116%		
D021214ALCS	D021214ALCS	ORG 108-10-1	4-Methyl-2-pentanone	46		ug/L	5	0.74	NA	2/12/2014	2/12/2014	WQ	1	NA	5.0	NA	SW8260B	NALD2028	50	92%		
D021214ALCS	D021214ALCS	ORG 10061-02-6	trans-1,3-Dichloropropene	50		ug/L	1	0.31	NA	2/12/2014	2/12/2014	WQ	1	NA	5.0	NA	SW8260B	NALD2028	50	100%		
D021214ALCS	D021214ALCS	ORG 127-18-4	Tetrachloroethene	50		ug/L	1	0.49	NA	2/12/2014	2/12/2014	WQ	1	NA	5.0	NA	SW8260B	NALD2028	50	100%		
D021214ALCS	D021214ALCS	ORG 79-00-5	1,1,2-Trichloroethane	52		ug/L	1	0.34	NA	2/12/2014	2/12/2014	WQ	1	NA	5.0	NA	SW8260B	NALD2028	50	104%		
D021214ALCS	D021214ALCS	ORG 124-48-1	Dibromochloromethane	50		ug/L	5	0.30	NA	2/12/2014	2/12/2014	WQ	1	NA	5.0	NA	SW8260B	NALD2028	50	100%		
D021214ALCS	D021214ALCS	ORG 106-93-4	1,2-Dibromoethane	48		ug/L	2	0.26	NA	2/12/2014	2/12/2014	WQ	1	NA	5.0	NA	SW8260B	NALD2028	50	96%		
D021214ALCS	D021214ALCS	ORG 591-78-6	2-Hexanone	51		ug/L	2	0.69	NA	2/12/2014	2/12/2014	WQ	1	NA	5.0	NA	SW8260B	NALD2028	50	102%		
D021214ALCS	D021214ALCS	ORG 100-41-4	Ethylbenzene	50		ug/L	1	0.25	NA	2/12/2014	2/12/2014	WQ	1	NA	5.0	NA	SW8260B	NALD2028	50	100%		
D021214ALCS	D021214ALCS	ORG 108-90-7	Chlorobenzene	58		ug/L	1	0.28	NA	2/12/2014	2/12/2014	WQ	1	NA	5.0	NA	SW8260B	NALD2028	50	116%		
D021214ALCS	D021214ALCS	ORG 630-20-6	1,1,1,2-Tetrachloroethane	51		ug/L	2	0.19	NA	2/12/2014	2/12/2014	WQ	1	NA	5.0	NA	SW8260B	NALD2028	50	102%		
D021214ALCS	D021214ALCS	ORG XYLMP	p&m-Xylene	120		ug/L	2	0.26	NA	2/12/2014	2/12/2014	WQ	1	NA	5.0	NA	SW8260B	NALD2028	100	120%		
D021214ALCS	D021214ALCS	ORG 95-47-6	o-Xylene	53		ug/L	1	0.13	NA	2/12/2014	2/12/2014	WQ	1	NA	5.0	NA	SW8260B	NALD2028	50	106%		
D021214ALCS	D021214ALCS	ORG 100-42-5	Styrene	52		ug/L	1	0.20	NA	2/12/2014	2/12/2014	WQ	1	NA	5.0	NA	SW8260B	NALD2028	50	104%		
D021214ALCS	D021214ALCS	ORG 75-25-2	Bromoform	48		ug/L	2	0.47	NA	2/12/2014	2/12/2014	WQ	1	NA	5.0	NA	SW8260B	NALD2028	50	96%		
D021214ALCS	D021214ALCS	ORG 98-82-8	Isopropylbenzene	57		ug/L	2	0.20	NA	2/12/2014	2/12/2014	WQ	1	NA	5.0	NA	SW8260B	NALD2028	50	114%		
D021214ALCS	D021214ALCS	ORG 103-65-1	n-Propylbenzene	54		ug/L	2	0.27	NA	2/12/2014	2/12/2014	WQ	1	NA	5.0	NA	SW8260B	NALD2028	50	108%		
D021214ALCS	D021214ALCS	ORG 79-34-5	1,1,2,2-Tetrachloroethane	48		ug/L	2	0.29	NA	2/12/2014	2/12/2014	WQ	1	NA	5.0	NA	SW8260B	NALD2028	50	96%		
D021214ALCS	D021214ALCS	ORG 96-18-4	1,2,3-Trichloropropane	52		ug/L	2	0.29	NA	2/12/2014	2/12/2014	WQ	1	NA	5.0	NA	SW8260B	NALD2028	50	104%		



New Age/Landmark
Mobile Laboratory Services

160 Veterans Blvd. • South Haven, Michigan 49090
Tel: 888-685-1628 • mobilelabs@newagelandmark.com

FINAL ANALYTICAL REPORT

Republic Services
12976 St. Charles Rock Rd.
Bridgeton, MO 63044
ATTN: Craig Almanza

Project #: NAL13-026
Project Site: Bridgeton Landfill

Analytical results meet the requirements of NELAC Standards. The results reported apply solely to the sample analyzed and all results are reported on a dry weight basis unless stated otherwise. Any questions concerning this report should be directed to Scott D. Wall, President.
B = Analyte is found in the associated blank as well as in the sample.
D = Compound identified in an analysis at a secondary dilution factor.
E = Compound's concentration exceeds the calibration range of the instrument at this dilution.
X = Estimated value, some aspect of the test relative to this compound did not meet QC criteria. See batch narrative for explanation.
J = Estimated value, compound meets the identification criteria but the result is less than the limit of quantitation but greater than the MDL.
M = Matrix assessment, QC analyses parameter exceeded control limits.
U = Non-detect
 * NAL is not certified for these compound by NELAC.

Lab ID:	Sample ID:	CAS #	ANALYTES	Results	QC	Units	RDL	MDL	Sample Date	Prep. Date	Analysis Date	Matrix	Dil.	Weight(g)	Vol.(ml)	% Solid	Method	Data file	Spike	% Rec	% RPD	Parent
D021214ALCS	D021214ALCS	ORG 108-67-8	1,3,5-Trimethylbenzene	55		ug/L	2	0.20	NA	2/12/2014	2/12/2014	WQ	1	NA	5.0	NA	SW8260B	NALD2028	50	110%		
D021214ALCS	D021214ALCS	ORG 98-06-6	tert-Butylbenzene	59		ug/L	2	0.33	NA	2/12/2014	2/12/2014	WQ	1	NA	5.0	NA	SW8260B	NALD2028	50	118%		
D021214ALCS	D021214ALCS	ORG 95-63-6	1,2,4-Trimethylbenzene	54		ug/L	2	0.20	NA	2/12/2014	2/12/2014	WQ	1	NA	5.0	NA	SW8260B	NALD2028	50	108%		
D021214ALCS	D021214ALCS	ORG 135-98-8	sec-Butylbenzene	58		ug/L	2	0.32	NA	2/12/2014	2/12/2014	WQ	1	NA	5.0	NA	SW8260B	NALD2028	50	116%		
D021214ALCS	D021214ALCS	ORG 541-73-1	1,3-Dichlorobenzene	57		ug/L	2	0.22	NA	2/12/2014	2/12/2014	WQ	1	NA	5.0	NA	SW8260B	NALD2028	50	114%		
D021214ALCS	D021214ALCS	ORG 99-87-6	p-Isopropyltoluene	58		ug/L	2	0.25	NA	2/12/2014	2/12/2014	WQ	1	NA	5.0	NA	SW8260B	NALD2028	50	116%		
D021214ALCS	D021214ALCS	ORG 106-46-7	1,4-Dichlorobenzene	54		ug/L	2	0.33	NA	2/12/2014	2/12/2014	WQ	1	NA	5.0	NA	SW8260B	NALD2028	50	108%		
D021214ALCS	D021214ALCS	ORG 95-50-1	1,2-Dichlorobenzene	56		ug/L	2	0.26	NA	2/12/2014	2/12/2014	WQ	1	NA	5.0	NA	SW8260B	NALD2028	50	112%		
D021214ALCS	D021214ALCS	ORG 104-51-8	n-Butylbenzene	64		ug/L	5	0.28	NA	2/12/2014	2/12/2014	WQ	1	NA	5.0	NA	SW8260B	NALD2028	50	128%		
D021214ALCS	D021214ALCS	ORG 96-12-8	1,2-Dibromo-3-chloropropane	50		ug/L	5	1.59	NA	2/12/2014	2/12/2014	WQ	1	NA	5.0	NA	SW8260B	NALD2028	50	100%		
D021214ALCS	D021214ALCS	ORG 87-68-3	Hexachlorobutadiene	61		ug/L	5	0.65	NA	2/12/2014	2/12/2014	WQ	1	NA	5.0	NA	SW8260B	NALD2028	50	122%		
D021214ALCS	D021214ALCS	ORG 120-82-1	1,2,4-Trichlorobenzene	59		ug/L	5	0.28	NA	2/12/2014	2/12/2014	WQ	1	NA	5.0	NA	SW8260B	NALD2028	50	118%		
D021214ALCS	D021214ALCS	ORG 91-20-3	Naphthalene	52		ug/L	5	0.56	NA	2/12/2014	2/12/2014	WQ	1	NA	5.0	NA	SW8260B	NALD2028	50	104%		
D021214ALCS	D021214ALCS	ORG 87-61-6	1,2,3-Trichlorobenzene	58		ug/L	5	0.23	NA	2/12/2014	2/12/2014	WQ	1	NA	5.0	NA	SW8260B	NALD2028	50	116%		
D021214ALCS	D021214ALCS	STD 1868-53-7	Dibromofluoromethane	50		ng			NA	2/12/2014	2/12/2014	WQ	1	NA	5.0	NA	SW8260B	NALD2028	50	100%		
D021214ALCS	D021214ALCS	STD 17060-07-0	1,2-Dichloroethane d4	48		ng			NA	2/12/2014	2/12/2014	WQ	1	NA	5.0	NA	SW8260B	NALD2028	50	96%		
D021214ALCS	D021214ALCS	STD 2037-26-5	Toluene d8	50		ng			NA	2/12/2014	2/12/2014	WQ	1	NA	5.0	NA	SW8260B	NALD2028	50	100%		
D021214ALCS	D021214ALCS	STD 460-00-4	Bromofluorobenzene	52		ng			NA	2/12/2014	2/12/2014	WQ	1	NA	5.0	NA	SW8260B	NALD2028	50	104%		

FINAL ANALYTICAL REPORT

Project #: NAL13-026
 Project Site: Bridgeton Landfill

Analytical results meet the requirements of NELAC Standards. The results reported apply solely to the sample analyzed and all results are reported on a dry weight basis unless stated otherwise. Any questions concerning this report should be directed to Scott D. Wall, President.

B = Analyte is found in the associated blank as well as in the sample.

D = Compound identified in an analysis at a secondary dilution factor.

E = Compound's concentration exceeds the calibration range of the instrument at this dilution.

X = Estimated value, some aspect of the test relative to this compound did not meet QC criteria. See batch narrative for explanation.

J = Estimated value, compound meets the identification criteria but the result is less than the limit of quantitation but greater than the MDL.

M = Matrix assessment, QC analyses parameter exceeded control limits.

U = Non-detect

* NAL is not certified for these compound by NELAC.

Lab ID:	Sample ID:	CAS #	ANALYTES	Results	QC	Units	RDL	MDL	Sample Date	Prep. Date	Analysis Date	Matrix	Dil.	Weight(g)	Vol.(ml)	% Solid	Method	Data file	Spike	% Rec	% RPD	Parent
D021214ALCD	D021214ALCD	ORG 75-71-8	Dichlorodifluoromethane	42		ug/L	5	0.29	NA	2/12/2014	2/12/2014	WQ	1	NA	5.0	NA	SW8260B	NALD2038	50	84%	19%	
D021214ALCD	D021214ALCD	ORG 74-87-3	Chloromethane	57		ug/L	5	0.43	NA	2/12/2014	2/12/2014	WQ	1	NA	5.0	NA	SW8260B	NALD2038	50	114%	5%	
D021214ALCD	D021214ALCD	ORG 75-01-4	Vinyl chloride	48		ug/L	2	0.32	NA	2/12/2014	2/12/2014	WQ	1	NA	5.0	NA	SW8260B	NALD2038	50	96%	2%	
D021214ALCD	D021214ALCD	ORG 74-83-9	Bromomethane	54		ug/L	5	0.50	NA	2/12/2014	2/12/2014	WQ	1	NA	5.0	NA	SW8260B	NALD2038	50	108%	14%	
D021214ALCD	D021214ALCD	ORG 75-00-3	Chloroethane	54		ug/L	5	0.56	NA	2/12/2014	2/12/2014	WQ	1	NA	5.0	NA	SW8260B	NALD2038	50	108%	5%	
D021214ALCD	D021214ALCD	ORG 75-69-4	Trichlorofluoromethane	290		ug/L	5	0.20	NA	2/12/2014	2/12/2014	WQ	1	NA	5.0	NA	SW8260B	NALD2038	50	580%	19%	
D021214ALCD	D021214ALCD	ORG 75-35-4	1,1-Dichloroethene	46		ug/L	1	0.47	NA	2/12/2014	2/12/2014	WQ	1	NA	5.0	NA	SW8260B	NALD2038	50	92%	8%	
D021214ALCD	D021214ALCD	ORG 75-09-2	Methylene chloride	53		ug/L	5	0.26	NA	2/12/2014	2/12/2014	WQ	1	NA	5.0	NA	SW8260B	NALD2038	50	106%	0%	
D021214ALCD	D021214ALCD	ORG 67-64-1	Acetone	66		ug/L	10	1.56	NA	2/12/2014	2/12/2014	WQ	1	NA	5.0	NA	SW8260B	NALD2038	50	132%	6%	
D021214ALCD	D021214ALCD	ORG 156-60-5	trans-1,2-Dichloroethene	51		ug/L	1	0.56	NA	2/12/2014	2/12/2014	WQ	1	NA	5.0	NA	SW8260B	NALD2038	50	102%	6%	
D021214ALCD	D021214ALCD	ORG 1634-04-4	MTBE	55		ug/L	5	0.61	NA	2/12/2014	2/12/2014	WQ	1	NA	5.0	NA	SW8260B	NALD2038	50	110%	6%	
D021214ALCD	D021214ALCD	ORG 75-34-3	1,1-Dichloroethane	49		ug/L	1	0.53	NA	2/12/2014	2/12/2014	WQ	1	NA	5.0	NA	SW8260B	NALD2038	50	98%	4%	
D021214ALCD	D021214ALCD	ORG 156-59-2	cis-1,2-Dichloroethene	50		ug/L	1	0.32	NA	2/12/2014	2/12/2014	WQ	1	NA	5.0	NA	SW8260B	NALD2038	50	100%	2%	
D021214ALCD	D021214ALCD	ORG 74-97-5	Bromochloromethane	52		ug/L	10	0.41	NA	2/12/2014	2/12/2014	WQ	1	NA	5.0	NA	SW8260B	NALD2038	50	104%	4%	
D021214ALCD	D021214ALCD	ORG 67-66-3	Chloroform	50		ug/L	2	0.16	NA	2/12/2014	2/12/2014	WQ	1	NA	5.0	NA	SW8260B	NALD2038	50	100%	0%	
D021214ALCD	D021214ALCD	ORG 71-55-6	1,1,1-Trichloroethane	47		ug/L	1	0.17	NA	2/12/2014	2/12/2014	WQ	1	NA	5.0	NA	SW8260B	NALD2038	50	94%	6%	
D021214ALCD	D021214ALCD	ORG 78-93-3	2-Butanone	57		ug/L	1	0.81	NA	2/12/2014	2/12/2014	WQ	1	NA	5.0	NA	SW8260B	NALD2038	50	114%	17%	
D021214ALCD	D021214ALCD	ORG 56-23-5	Carbon tetrachloride	46		ug/L	1	0.28	NA	2/12/2014	2/12/2014	WQ	1	NA	5.0	NA	SW8260B	NALD2038	50	92%	16%	
D021214ALCD	D021214ALCD	ORG 71-43-2	Benzene	47		ug/L	1	0.14	NA	2/12/2014	2/12/2014	WQ	1	NA	5.0	NA	SW8260B	NALD2038	50	94%	0%	
D021214ALCD	D021214ALCD	ORG 107-06-2	1,2-Dichloroethane	49		ug/L	1	0.20	NA	2/12/2014	2/12/2014	WQ	1	NA	5.0	NA	SW8260B	NALD2038	50	98%	2%	
D021214ALCD	D021214ALCD	ORG 79-01-6	Trichloroethene	49		ug/L	1	0.36	NA	2/12/2014	2/12/2014	WQ	1	NA	5.0	NA	SW8260B	NALD2038	50	98%	4%	
D021214ALCD	D021214ALCD	ORG 74-95-3	Dibromomethane	53		ug/L	2	0.32	NA	2/12/2014	2/12/2014	WQ	1	NA	5.0	NA	SW8260B	NALD2038	50	106%	8%	
D021214ALCD	D021214ALCD	ORG 78-87-5	1,2-Dichloropropane	51		ug/L	1	0.18	NA	2/12/2014	2/12/2014	WQ	1	NA	5.0	NA	SW8260B	NALD2038	50	102%	6%	
D021214ALCD	D021214ALCD	ORG 75-27-4	Bromodichloromethane	51		ug/L	2	0.12	NA	2/12/2014	2/12/2014	WQ	1	NA	5.0	NA	SW8260B	NALD2038	50	102%	0%	
D021214ALCD	D021214ALCD	ORG 10061-01-5	cis-1,3-Dichloropropene	54		ug/L	1	0.25	NA	2/12/2014	2/12/2014	WQ	1	NA	5.0	NA	SW8260B	NALD2038	50	108%	4%	
D021214ALCD	D021214ALCD	ORG 108-88-3	Toluene	57		ug/L	1	0.21	NA	2/12/2014	2/12/2014	WQ	1	NA	5.0	NA	SW8260B	NALD2038	50	114%	2%	
D021214ALCD	D021214ALCD	ORG 108-10-1	4-Methyl-2-pentanone	53		ug/L	5	0.74	NA	2/12/2014	2/12/2014	WQ	1	NA	5.0	NA	SW8260B	NALD2038	50	106%	14%	
D021214ALCD	D021214ALCD	ORG 10061-02-6	trans-1,3-Dichloropropene	52		ug/L	1	0.31	NA	2/12/2014	2/12/2014	WQ	1	NA	5.0	NA	SW8260B	NALD2038	50	104%	4%	
D021214ALCD	D021214ALCD	ORG 127-18-4	Tetrachloroethene	45		ug/L	1	0.49	NA	2/12/2014	2/12/2014	WQ	1	NA	5.0	NA	SW8260B	NALD2038	50	90%	11%	
D021214ALCD	D021214ALCD	ORG 79-00-5	1,1,2-Trichloroethane	56		ug/L	1	0.34	NA	2/12/2014	2/12/2014	WQ	1	NA	5.0	NA	SW8260B	NALD2038	50	112%	7%	
D021214ALCD	D021214ALCD	ORG 124-48-1	Dibromochloromethane	52		ug/L	5	0.30	NA	2/12/2014	2/12/2014	WQ	1	NA	5.0	NA	SW8260B	NALD2038	50	104%	4%	
D021214ALCD	D021214ALCD	ORG 106-93-4	1,2-Dibromoethane	52		ug/L	2	0.26	NA	2/12/2014	2/12/2014	WQ	1	NA	5.0	NA	SW8260B	NALD2038	50	104%	8%	
D021214ALCD	D021214ALCD	ORG 591-78-6	2-Hexanone	62		ug/L	2	0.69	NA	2/12/2014	2/12/2014	WQ	1	NA	5.0	NA	SW8260B	NALD2038	50	124%	19%	
D021214ALCD	D021214ALCD	ORG 100-41-4	Ethylbenzene	48		ug/L	1	0.25	NA	2/12/2014	2/12/2014	WQ	1	NA	5.0	NA	SW8260B	NALD2038	50	96%	4%	
D021214ALCD	D021214ALCD	ORG 108-90-7	Chlorobenzene	57		ug/L	1	0.28	NA	2/12/2014	2/12/2014	WQ	1	NA	5.0	NA	SW8260B	NALD2038	50	114%	2%	
D021214ALCD	D021214ALCD	ORG 630-20-6	1,1,1,2-Tetrachloroethane	52		ug/L	2	0.19	NA	2/12/2014	2/12/2014	WQ	1	NA	5.0	NA	SW8260B	NALD2038	50	104%	2%	
D021214ALCD	D021214ALCD	ORG XYLMP	p&m-Xylene	110		ug/L	2	0.26	NA	2/12/2014	2/12/2014	WQ	1	NA	5.0	NA	SW8260B	NALD2038	100	110%	9%	
D021214ALCD	D021214ALCD	ORG 95-47-6	o-Xylene	51		ug/L	1	0.13	NA	2/12/2014	2/12/2014	WQ	1	NA	5.0	NA	SW8260B	NALD2038	50	102%	4%	
D021214ALCD	D021214ALCD	ORG 100-42-5	Styrene	52		ug/L	1	0.20	NA	2/12/2014	2/12/2014	WQ	1	NA	5.0	NA	SW8260B	NALD2038	50	104%	0%	
D021214ALCD	D021214ALCD	ORG 75-25-2	Bromoform	51		ug/L	2	0.47	NA	2/12/2014	2/12/2014	WQ	1	NA	5.0	NA	SW8260B	NALD2038	50	102%	6%	
D021214ALCD	D021214ALCD	ORG 98-82-8	Isopropylbenzene	55		ug/L	2	0.20	NA	2/12/2014	2/12/2014	WQ	1	NA	5.0	NA	SW8260B	NALD2038	50	110%	4%	
D021214ALCD	D021214ALCD	ORG 103-65-1	n-Propylbenzene	52		ug/L	2	0.27	NA	2/12/2014	2/12/2014	WQ	1	NA	5.0	NA	SW8260B	NALD2038	50	104%	4%	
D021214ALCD	D021214ALCD	ORG 79-34-5	1,1,2,2-Tetrachloroethane	53		ug/L	2	0.29	NA	2/12/2014	2/12/2014	WQ	1	NA	5.0	NA	SW8260B	NALD2038	50	106%	10%	
D021214ALCD	D021214ALCD	ORG 96-18-4	1,2,3-Trichloropropane	57		ug/L	2	0.29	NA	2/12/2014	2/12/2014	WQ	1	NA	5.0	NA	SW8260B	NALD2038	50	114%	9%	

FINAL ANALYTICAL REPORT

Republic Services
 12976 St. Charles Rock Rd.
 Bridgeton, MO 63044
 ATTN: Craig Almanza

Project #: NAL13-026
 Project Site: Bridgeton Landfill

Analytical results meet the requirements of NELAC Standards. The results reported apply solely to the sample analyzed and all results are reported on a dry weight basis unless stated otherwise. Any questions concerning this report should be directed to Scott D. Wall, President.

B = Analyte is found in the associated blank as well as in the sample.

D = Compound identified in an analysis at a secondary dilution factor.

E = Compound's concentration exceeds the calibration range of the instrument at this dilution.

X = Estimated value, some aspect of the test relative to this compound did not meet QC criteria. See batch narrative for explanation.

J = Estimated value, compound meets the identification criteria but the result is less than the limit of quantitation but greater than the MDL.

M = Matrix assessment, QC analyses parameter exceeded control limits.

U = Non-detect

* NAL is not certified for these compound by NELAC.

Lab ID:	Sample ID:	CAS #	ANALYTES	Results	QC	Units	RDL	MDL	Sample Date	Prep. Date	Analysis Date	Matrix	Dil.	Weight(g)	Vol.(ml)	% Solid	Method	Data file	Spike	% Rec	% RPD	Parent
D021214ALCD	D021214ALCD	ORG 108-67-8	1,3,5-Trimethylbenzene	53		ug/L	2	0.20	NA	2/12/2014	2/12/2014	WQ	1	NA	5.0	NA	SW8260B	NALD2038	50	106%	4%	
D021214ALCD	D021214ALCD	ORG 98-06-6	tert-Butylbenzene	56		ug/L	2	0.33	NA	2/12/2014	2/12/2014	WQ	1	NA	5.0	NA	SW8260B	NALD2038	50	112%	5%	
D021214ALCD	D021214ALCD	ORG 95-63-6	1,2,4-Trimethylbenzene	53		ug/L	2	0.20	NA	2/12/2014	2/12/2014	WQ	1	NA	5.0	NA	SW8260B	NALD2038	50	106%	2%	
D021214ALCD	D021214ALCD	ORG 135-98-8	sec-Butylbenzene	56		ug/L	2	0.32	NA	2/12/2014	2/12/2014	WQ	1	NA	5.0	NA	SW8260B	NALD2038	50	112%	4%	
D021214ALCD	D021214ALCD	ORG 541-73-1	1,3-Dichlorobenzene	56		ug/L	2	0.22	NA	2/12/2014	2/12/2014	WQ	1	NA	5.0	NA	SW8260B	NALD2038	50	112%	2%	
D021214ALCD	D021214ALCD	ORG 99-87-6	p-Isopropyltoluene	56		ug/L	2	0.25	NA	2/12/2014	2/12/2014	WQ	1	NA	5.0	NA	SW8260B	NALD2038	50	112%	4%	
D021214ALCD	D021214ALCD	ORG 106-46-7	1,4-Dichlorobenzene	56		ug/L	2	0.33	NA	2/12/2014	2/12/2014	WQ	1	NA	5.0	NA	SW8260B	NALD2038	50	112%	4%	
D021214ALCD	D021214ALCD	ORG 95-50-1	1,2-Dichlorobenzene	58		ug/L	2	0.26	NA	2/12/2014	2/12/2014	WQ	1	NA	5.0	NA	SW8260B	NALD2038	50	116%	4%	
D021214ALCD	D021214ALCD	ORG 104-51-8	n-Butylbenzene	61		ug/L	5	0.28	NA	2/12/2014	2/12/2014	WQ	1	NA	5.0	NA	SW8260B	NALD2038	50	122%	5%	
D021214ALCD	D021214ALCD	ORG 96-12-8	1,2-Dibromo-3-chloropropane	52		ug/L	5	1.59	NA	2/12/2014	2/12/2014	WQ	1	NA	5.0	NA	SW8260B	NALD2038	50	104%	4%	
D021214ALCD	D021214ALCD	ORG 87-68-3	Hexachlorobutadiene	60		ug/L	5	0.65	NA	2/12/2014	2/12/2014	WQ	1	NA	5.0	NA	SW8260B	NALD2038	50	120%	2%	
D021214ALCD	D021214ALCD	ORG 120-82-1	1,2,4-Trichlorobenzene	60		ug/L	5	0.28	NA	2/12/2014	2/12/2014	WQ	1	NA	5.0	NA	SW8260B	NALD2038	50	120%	2%	
D021214ALCD	D021214ALCD	ORG 91-20-3	Naphthalene	55		ug/L	5	0.56	NA	2/12/2014	2/12/2014	WQ	1	NA	5.0	NA	SW8260B	NALD2038	50	110%	6%	
D021214ALCD	D021214ALCD	ORG 87-61-6	1,2,3-Trichlorobenzene	61		ug/L	5	0.23	NA	2/12/2014	2/12/2014	WQ	1	NA	5.0	NA	SW8260B	NALD2038	50	122%	5%	
D021214ALCD	D021214ALCD	STD 1868-53-7	Dibromofluoromethane	50		ng			NA	2/12/2014	2/12/2014	WQ	1	NA	5.0	NA	SW8260B	NALD2038	50	100%	0%	
D021214ALCD	D021214ALCD	STD 17060-07-0	1,2-Dichloroethane d4	50		ng			NA	2/12/2014	2/12/2014	WQ	1	NA	5.0	NA	SW8260B	NALD2038	50	100%	4%	
D021214ALCD	D021214ALCD	STD 2037-26-5	Toluene d8	48		ng			NA	2/12/2014	2/12/2014	WQ	1	NA	5.0	NA	SW8260B	NALD2038	50	96%	4%	
D021214ALCD	D021214ALCD	STD 460-00-4	Bromofluorobenzene	52		ng			NA	2/12/2014	2/12/2014	WQ	1	NA	5.0	NA	SW8260B	NALD2038	50	104%	0%	



New Age/Landmark
Mobile Laboratory Services

160 Veterans Blvd. • South Haven, Michigan 49090
Tel: 888-685-1628 • mobilelabs@newagelandmark.com

FINAL ANALYTICAL REPORT

Republic Services
12976 St. Charles Rock Rd.
Bridgeton, MO 63044
ATTN: Craig Almanza

Project #: NAL13-026
Project Site: Bridgeton Landfill

Analytical results meet the requirements of NELAC Standards. The results reported apply solely to the sample analyzed and all results are reported on a dry weight basis unless stated otherwise. Any questions concerning this report should be directed to Scott D. Wall, President.
B = Analyte is found in the associated blank as well as in the sample.
D = Compound identified in an analysis at a secondary dilution factor.
E = Compound's concentration exceeds the calibration range of the instrument at this dilution.
X = Estimated value, some aspect of the test relative to this compound did not meet QC criteria. See batch narrative for explanation.
J = Estimated value, compound meets the identification criteria but the result is less than the limit of quantitation but greater than the MDL.
M = Matrix assessment, QC analyses parameter exceeded control limits.
U = Non-detect
* NAL is not certified for these compound by NELAC.

Table with columns: Lab ID, Sample ID, CAS #, ANALYTES, Results, QC, Units, RDL, MDL, Sample Date, Prep. Date, Analysis Date, Matrix, Dil., Weight(g), Vol.(ml), % Solid, Method, Data file, Spike, % Rec, % RPD, Parent. Contains 40 rows of analytical data for various compounds like Dichlorodifluoromethane, Vinyl chloride, Bromomethane, etc.



New Age/Landmark
Mobile Laboratory Services

160 Veterans Blvd. • South Haven, Michigan 49090
Tel: 888-685-1628 • mobilelabs@newagelandmark.com

FINAL ANALYTICAL REPORT

Republic Services
12976 St. Charles Rock Rd.
Bridgeton, MO 63044
ATTN: Craig Almanza

Project #: NAL13-026
Project Site: Bridgeton Landfill

Analytical results meet the requirements of NELAC Standards. The results reported apply solely to the sample analyzed and all results are reported on a dry weight basis unless stated otherwise. Any questions concerning this report should be directed to Scott D. Wall, President.
B = Analyte is found in the associated blank as well as in the sample.
D = Compound identified in an analysis at a secondary dilution factor.
E = Compound's concentration exceeds the calibration range of the instrument at this dilution.
X = Estimated value, some aspect of the test relative to this compound did not meet QC criteria. See batch narrative for explanation.
J = Estimated value, compound meets the identification criteria but the result is less than the limit of quantitation but greater than the MDL.
M = Matrix assessment, QC analyses parameter exceeded control limits.
U = Non-detect
 * NAL is not certified for these compound by NELAC.

Lab ID:	Sample ID:	CAS #	ANALYTES	Results	QC	Units	RDL	MDL	Sample Date	Prep. Date	Analysis Date	Matrix	Dil.	Weight(g)	Vol.(ml)	% Solid	Method	Data file	Spike	% Rec	% RPD	Parent
NAL13026-1077MS	316-216R2	ORG 108-67-8	1,3,5-Trimethylbenzene	6200		ug/L	200	20.03	2/12/2014	2/12/2014	2/12/2014	WG	100	NA	5.0	NA	SW8260B	NALD2039	5000	100%		1200
NAL13026-1077MS	316-216R2	ORG 98-06-6	tert-Butylbenzene	5600		ug/L	200	32.61	2/12/2014	2/12/2014	2/12/2014	WG	100	NA	5.0	NA	SW8260B	NALD2039	5000	112%		
NAL13026-1077MS	316-216R2	ORG 95-63-6	1,2,4-Trimethylbenzene	8700		ug/L	200	20.03	2/12/2014	2/12/2014	2/12/2014	WG	100	NA	5.0	NA	SW8260B	NALD2039	5000	74%		5000
NAL13026-1077MS	316-216R2	ORG 135-98-8	sec-Butylbenzene	5300		ug/L	200	32.34	2/12/2014	2/12/2014	2/12/2014	WG	100	NA	5.0	NA	SW8260B	NALD2039	5000	102%		180
NAL13026-1077MS	316-216R2	ORG 541-73-1	1,3-Dichlorobenzene	5500		ug/L	200	22.21	2/12/2014	2/12/2014	2/12/2014	WG	100	NA	5.0	NA	SW8260B	NALD2039	5000	110%		
NAL13026-1077MS	316-216R2	ORG 99-87-6	p-Isopropyltoluene	17000		ug/L	200	25.48	2/12/2014	2/12/2014	2/12/2014	WG	100	NA	5.0	NA	SW8260B	NALD2039	5000	20%		16000
NAL13026-1077MS	316-216R2	ORG 106-46-7	1,4-Dichlorobenzene	9300		ug/L	200	33.03	2/12/2014	2/12/2014	2/12/2014	WG	100	NA	5.0	NA	SW8260B	NALD2039	5000	94%		4600
NAL13026-1077MS	316-216R2	ORG 95-50-1	1,2-Dichlorobenzene	5500		ug/L	200	26.38	2/12/2014	2/12/2014	2/12/2014	WG	100	NA	5.0	NA	SW8260B	NALD2039	5000	110%		
NAL13026-1077MS	316-216R2	ORG 104-51-8	n-Butylbenzene	6500		ug/L	500	27.81	2/12/2014	2/12/2014	2/12/2014	WG	100	NA	5.0	NA	SW8260B	NALD2039	5000	122%		420
NAL13026-1077MS	316-216R2	ORG 96-12-8	1,2-Dibromo-3-chloropropane	5300		ug/L	500	159.11	2/12/2014	2/12/2014	2/12/2014	WG	100	NA	5.0	NA	SW8260B	NALD2039	5000	106%		
NAL13026-1077MS	316-216R2	ORG 87-68-3	Hexachlorobutadiene	4700		ug/L	500	65.42	2/12/2014	2/12/2014	2/12/2014	WG	100	NA	5.0	NA	SW8260B	NALD2039	5000	94%		
NAL13026-1077MS	316-216R2	ORG 120-82-1	1,2,4-Trichlorobenzene	5500		ug/L	500	27.63	2/12/2014	2/12/2014	2/12/2014	WG	100	NA	5.0	NA	SW8260B	NALD2039	5000	110%		
NAL13026-1077MS	316-216R2	ORG 91-20-3	Naphthalene	7900		ug/L	500	56.04	2/12/2014	2/12/2014	2/12/2014	WG	100	NA	5.0	NA	SW8260B	NALD2039	5000	102%		2800
NAL13026-1077MS	316-216R2	ORG 87-61-6	1,2,3-Trichlorobenzene	5400		ug/L	500	23.28	2/12/2014	2/12/2014	2/12/2014	WG	100	NA	5.0	NA	SW8260B	NALD2039	5000	108%		
NAL13026-1077MS	316-216R2	STD 1868-53-7	Dibromofluoromethane	46		ng			2/12/2014	2/12/2014	2/12/2014	WG	100	NA	5.0	NA	SW8260B	NALD2039	50	92%		
NAL13026-1077MS	316-216R2	STD 17060-07-0	1,2-Dichloroethane d4	48		ng			2/12/2014	2/12/2014	2/12/2014	WG	100	NA	5.0	NA	SW8260B	NALD2039	50	96%		
NAL13026-1077MS	316-216R2	STD 2037-26-5	Toluene d8	51		ng			2/12/2014	2/12/2014	2/12/2014	WG	100	NA	5.0	NA	SW8260B	NALD2039	50	102%		
NAL13026-1077MS	316-216R2	STD 460-00-4	Bromofluorobenzene	45		ng			2/12/2014	2/12/2014	2/12/2014	WG	100	NA	5.0	NA	SW8260B	NALD2039	50	90%		



New Age/Landmark Mobile Laboratory Services

160 Veterans Blvd. • South Haven, Michigan 49090
Tel: 888-685-1628 • mobilelabs@newagelandmark.com

Republic Services
12976 St. Charles Rock Rd.
Bridgeton, MO 63044
ATTN: Craig Almanza

FINAL ANALYTICAL REPORT

Project #: NAL13-026
Project Site: Bridgeton Landfill

Analytical results meet the requirements of NELAC Standards. The results reported apply solely to the sample analyzed and all results are reported on a dry weight basis unless stated otherwise. Any questions concerning this report should be directed to Scott D. Wall, President.

- B** = Analyte is found in the associated blank as well as in the sample.
 - D** = Compound identified in an analysis at a secondary dilution factor.
 - E** = Compound's concentration exceeds the calibration range of the instrument at this dilution.
 - X** = Estimated value, some aspect of the test relative to this compound did not meet QC criteria. See batch narrative for explanation.
 - J** = Estimated value, compound meets the identification criteria but the result is less than the limit of quantitation but greater than the MDL.
 - M** = Matrix assessment, QC analyses parameter exceeded control limits.
 - U** = Non-detect
- * NAL is not certified for these compound by NELAC.

Lab ID:	Sample ID:	CAS #	ANALYTES	Results	QC	Units	RDL	MDL	Sample Date	Prep. Date	Analysis Date	Matrix	Dil.	Weight(g)	Vol.(ml)	% Solid	Method	Data file	Spike	% Rec	% RPD	Parent
NAL13026-1077MSD	316-216R2	ORG 75-71-8	Dichlorodifluoromethane	4500		ug/L	500	29.28	2/12/2014	2/12/2014	2/12/2014	WG	100	NA	5.0	NA	SW8260B	NALD2040	5000	90%	2%	0
NAL13026-1077MSD	316-216R2	ORG 74-87-3	Chloromethane	5200		ug/L	500	43.07	2/12/2014	2/12/2014	2/12/2014	WG	100	NA	5.0	NA	SW8260B	NALD2040	5000	104%	2%	0
NAL13026-1077MSD	316-216R2	ORG 75-01-4	Vinyl chloride	3900		ug/L	200	31.86	2/12/2014	2/12/2014	2/12/2014	WG	100	NA	5.0	NA	SW8260B	NALD2040	5000	78%	19%	0
NAL13026-1077MSD	316-216R2	ORG 74-83-9	Bromomethane	5600		ug/L	500	50.04	2/12/2014	2/12/2014	2/12/2014	WG	100	NA	5.0	NA	SW8260B	NALD2040	5000	112%	4%	0
NAL13026-1077MSD	316-216R2	ORG 75-00-3	Chloroethane	5200		ug/L	500	55.61	2/12/2014	2/12/2014	2/12/2014	WG	100	NA	5.0	NA	SW8260B	NALD2040	5000	104%	2%	0
NAL13026-1077MSD	316-216R2	ORG 75-69-4	Trichlorofluoromethane	31000		ug/L	500	19.65	2/12/2014	2/12/2014	2/12/2014	WG	100	NA	5.0	NA	SW8260B	NALD2040	5000	620%	7%	0
NAL13026-1077MSD	316-216R2	ORG 75-35-4	1,1-Dichloroethene	4700		ug/L	100	47.11	2/12/2014	2/12/2014	2/12/2014	WG	100	NA	5.0	NA	SW8260B	NALD2040	5000	94%	2%	0
NAL13026-1077MSD	316-216R2	ORG 75-09-2	Methylene chloride	4800		ug/L	500	26.46	2/12/2014	2/12/2014	2/12/2014	WG	100	NA	5.0	NA	SW8260B	NALD2040	5000	96%	4%	0
NAL13026-1077MSD	316-216R2	ORG 67-64-1	Acetone	260000		ug/L	1000	155.61	2/12/2014	2/12/2014	2/12/2014	WG	100	NA	5.0	NA	SW8260B	NALD2040	5000	-1400%	0%	33000
NAL13026-1077MSD	316-216R2	ORG 156-60-5	trans-1,2-Dichloroethene	5400		ug/L	100	55.61	2/12/2014	2/12/2014	2/12/2014	WG	100	NA	5.0	NA	SW8260B	NALD2040	5000	108%	10%	0
NAL13026-1077MSD	316-216R2	ORG 1634-04-4	MTBE	4900		ug/L	500	61.18	2/12/2014	2/12/2014	2/12/2014	WG	100	NA	5.0	NA	SW8260B	NALD2040	5000	98%	2%	0
NAL13026-1077MSD	316-216R2	ORG 75-34-3	1,1-Dichloroethane	4700		ug/L	100	52.66	2/12/2014	2/12/2014	2/12/2014	WG	100	NA	5.0	NA	SW8260B	NALD2040	5000	94%	4%	0
NAL13026-1077MSD	316-216R2	ORG 156-59-2	cis-1,2-Dichloroethene	4800		ug/L	100	32.11	2/12/2014	2/12/2014	2/12/2014	WG	100	NA	5.0	NA	SW8260B	NALD2040	5000	96%	2%	0
NAL13026-1077MSD	316-216R2	ORG 74-97-5	Bromochloromethane	4600		ug/L	1000	41.37	2/12/2014	2/12/2014	2/12/2014	WG	100	NA	5.0	NA	SW8260B	NALD2040	5000	92%	6%	0
NAL13026-1077MSD	316-216R2	ORG 67-66-3	Chloroform	4600		ug/L	200	15.73	2/12/2014	2/12/2014	2/12/2014	WG	100	NA	5.0	NA	SW8260B	NALD2040	5000	92%	4%	0
NAL13026-1077MSD	316-216R2	ORG 71-55-6	1,1,1-Trichloroethane	4400		ug/L	100	16.65	2/12/2014	2/12/2014	2/12/2014	WG	100	NA	5.0	NA	SW8260B	NALD2040	5000	88%	4%	0
NAL13026-1077MSD	316-216R2	ORG 78-93-3	2-Butanone	40000		ug/L	100	81.18	2/12/2014	2/12/2014	2/12/2014	WG	100	NA	5.0	NA	SW8260B	NALD2040	5000	-60%	10%	43000
NAL13026-1077MSD	316-216R2	ORG 56-23-5	Carbon tetrachloride	4800		ug/L	100	27.64	2/12/2014	2/12/2014	2/12/2014	WG	100	NA	5.0	NA	SW8260B	NALD2040	5000	96%	6%	0
NAL13026-1077MSD	316-216R2	ORG 71-43-2	Benzene	4600		ug/L	100	13.53	2/12/2014	2/12/2014	2/12/2014	WG	100	NA	5.0	NA	SW8260B	NALD2040	5000	90%	0%	86
NAL13026-1077MSD	316-216R2	ORG 107-06-2	1,2-Dichloroethane	4300		ug/L	100	20.01	2/12/2014	2/12/2014	2/12/2014	WG	100	NA	5.0	NA	SW8260B	NALD2040	5000	86%	7%	0
NAL13026-1077MSD	316-216R2	ORG 79-01-6	Trichloroethene	4800		ug/L	100	36.33	2/12/2014	2/12/2014	2/12/2014	WG	100	NA	5.0	NA	SW8260B	NALD2040	5000	96%	2%	0
NAL13026-1077MSD	316-216R2	ORG 74-95-3	Dibromomethane	4400		ug/L	200	32.20	2/12/2014	2/12/2014	2/12/2014	WG	100	NA	5.0	NA	SW8260B	NALD2040	5000	88%	7%	0
NAL13026-1077MSD	316-216R2	ORG 78-87-5	1,2-Dichloropropane	4600		ug/L	100	18.17	2/12/2014	2/12/2014	2/12/2014	WG	100	NA	5.0	NA	SW8260B	NALD2040	5000	92%	0%	0
NAL13026-1077MSD	316-216R2	ORG 75-27-4	Bromodichloromethane	4800		ug/L	200	11.58	2/12/2014	2/12/2014	2/12/2014	WG	100	NA	5.0	NA	SW8260B	NALD2040	5000	96%	2%	0
NAL13026-1077MSD	316-216R2	ORG 10061-01-5	cis-1,3-Dichloropropene	4900		ug/L	100	25.01	2/12/2014	2/12/2014	2/12/2014	WG	100	NA	5.0	NA	SW8260B	NALD2040	5000	98%	4%	0
NAL13026-1077MSD	316-216R2	ORG 108-88-3	Toluene	5900		ug/L	100	20.96	2/12/2014	2/12/2014	2/12/2014	WG	100	NA	5.0	NA	SW8260B	NALD2040	5000	118%	3%	0
NAL13026-1077MSD	316-216R2	ORG 108-10-1	4-Methyl-2-pentanone	7500		ug/L	500	74.00	2/12/2014	2/12/2014	2/12/2014	WG	100	NA	5.0	NA	SW8260B	NALD2040	5000	100%	10%	2500
NAL13026-1077MSD	316-216R2	ORG 10061-02-6	trans-1,3-Dichloropropene	4800		ug/L	100	31.15	2/12/2014	2/12/2014	2/12/2014	WG	100	NA	5.0	NA	SW8260B	NALD2040	5000	96%	6%	0
NAL13026-1077MSD	316-216R2	ORG 127-18-4	Tetrachloroethene	4800		ug/L	100	48.56	2/12/2014	2/12/2014	2/12/2014	WG	100	NA	5.0	NA	SW8260B	NALD2040	5000	96%	2%	0
NAL13026-1077MSD	316-216R2	ORG 79-00-5	1,1,2-Trichloroethane	5800		ug/L	100	34.28	2/12/2014	2/12/2014	2/12/2014	WG	100	NA	5.0	NA	SW8260B	NALD2040	5000	116%	3%	0
NAL13026-1077MSD	316-216R2	ORG 124-48-1	Dibromochloromethane	4900		ug/L	500	29.90	2/12/2014	2/12/2014	2/12/2014	WG	100	NA	5.0	NA	SW8260B	NALD2040	5000	98%	4%	0
NAL13026-1077MSD	316-216R2	ORG 106-93-4	1,2-Dibromoethane	4900		ug/L	200	26.49	2/12/2014	2/12/2014	2/12/2014	WG	100	NA	5.0	NA	SW8260B	NALD2040	5000	98%	4%	0
NAL13026-1077MSD	316-216R2	ORG 591-78-6	2-Hexanone	12000		ug/L	200	68.90	2/12/2014	2/12/2014	2/12/2014	WG	100	NA	5.0	NA	SW8260B	NALD2040	5000	64%	15%	8800
NAL13026-1077MSD	316-216R2	ORG 100-41-4	Ethylbenzene	5400		ug/L	100	25.38	2/12/2014	2/12/2014	2/12/2014	WG	100	NA	5.0	NA	SW8260B	NALD2040	5000	94%	0%	700
NAL13026-1077MSD	316-216R2	ORG 108-90-7	Chlorobenzene	5600		ug/L	100	27.52	2/12/2014	2/12/2014	2/12/2014	WG	100	NA	5.0	NA	SW8260B	NALD2040	5000	112%	0%	0
NAL13026-1077MSD	316-216R2	ORG 630-20-6	1,1,1,2-Tetrachloroethane	5000		ug/L	200	19.28	2/12/2014	2/12/2014	2/12/2014	WG	100	NA	5.0	NA	SW8260B	NALD2040	5000	100%	2%	0
NAL13026-1077MSD	316-216R2	ORG XYLMP	p&m-Xylene	13000		ug/L	200	26.14	2/12/2014	2/12/2014	2/12/2014	WG	100	NA	5.0	NA	SW8260B	NALD2040	10000	109%	0%	2100
NAL13026-1077MSD	316-216R2	ORG 95-47-6	o-Xylene	6000		ug/L	100	12.90	2/12/2014	2/12/2014	2/12/2014	WG	100	NA	5.0	NA	SW8260B	NALD2040	5000	96%	2%	1200
NAL13026-1077MSD	316-216R2	ORG 100-42-5	Styrene	5200		ug/L	100	20.23	2/12/2014	2/12/2014	2/12/2014	WG	100	NA	5.0	NA	SW8260B	NALD2040	5000	101%	0%	150
NAL13026-1077MSD	316-216R2	ORG 75-25-2	Bromoform	4800		ug/L	200	46.83	2/12/2014	2/12/2014	2/12/2014	WG	100	NA	5.0	NA	SW8260B	NALD2040	5000	96%	4%	0
NAL13026-1077MSD	316-216R2	ORG 98-82-8	Isopropylbenzene	5800		ug/L	200	20.48	2/12/2014	2/12/2014	2/12/2014	WG	100	NA	5.0	NA	SW8260B	NALD2040	5000	104%	2%	620
NAL13026-1077MSD	316-216R2	ORG 103-65-1	n-Propylbenzene	5500		ug/L	200	27.00	2/12/2014	2/12/2014	2/12/2014	WG	100	NA	5.0	NA	SW8260B	NALD2040	5000	98%	2%	600
NAL13026-1077MSD	316-216R2	ORG 79-34-5	1,1,2,2-Tetrachloroethane	5200		ug/L	200	29.16	2/12/2014	2/12/2014	2/12/2014	WG	100	NA	5.0	NA	SW8260B	NALD2040	5000	104%	4%	0
NAL13026-1077MSD	316-216R2	ORG 96-18-4	1,2,3-Trichloropropane	5200		ug/L	200	29.47	2/12/2014	2/12/2014	2/12/2014	WG	100	NA	5.0	NA	SW8260B	NALD2040	5000	104%	9%	0



New Age/Landmark Mobile Laboratory Services

160 Veterans Blvd. • South Haven, Michigan 49090
Tel: 888-685-1628 • mobilelabs@newagelandmark.com

FINAL ANALYTICAL REPORT

Republic Services
12976 St. Charles Rock Rd.
Bridgeton, MO 63044
ATTN: Craig Almanza

Project #: NAL13-026
Project Site: Bridgeton Landfill

Analytical results meet the requirements of NELAC Standards. The results reported apply solely to the sample analyzed and all results are reported on a dry weight basis unless stated otherwise. Any questions concerning this report should be directed to Scott D. Wall, President.
B = Analyte is found in the associated blank as well as in the sample.
D = Compound identified in an analysis at a secondary dilution factor.
E = Compound's concentration exceeds the calibration range of the instrument at this dilution.
X = Estimated value, some aspect of the test relative to this compound did not meet QC criteria. See batch narrative for explanation.
J = Estimated value, compound meets the identification criteria but the result is less than the limit of quantitation but greater than the MDL.
M = Matrix assessment, QC analyses parameter exceeded control limits.
U = Non-detect
* NAL is not certified for these compound by NELAC.

Lab ID:	Sample ID:	CAS #	ANALYTES	Results	QC	Units	RDL	MDL	Sample Date	Prep. Date	Analysis Date	Matrix	Dil.	Weight(g)	Vol.(ml)	% Solid	Method	Data file	Spike	% Rec	% RPD	Parent
NAL13026-1077MSD	316-216R2	ORG 108-67-8	1,3,5-Trimethylbenzene	6200		ug/L	200	20.03	2/12/2014	2/12/2014	2/12/2014	WG	100	NA	5.0	NA	SW8260B	NALD2040	5000	100%	0%	1200
NAL13026-1077MSD	316-216R2	ORG 98-06-6	tert-Butylbenzene	5500		ug/L	200	32.61	2/12/2014	2/12/2014	2/12/2014	WG	100	NA	5.0	NA	SW8260B	NALD2040	5000	110%	2%	0
NAL13026-1077MSD	316-216R2	ORG 95-63-6	1,2,4-Trimethylbenzene	8500		ug/L	200	20.03	2/12/2014	2/12/2014	2/12/2014	WG	100	NA	5.0	NA	SW8260B	NALD2040	5000	70%	2%	5000
NAL13026-1077MSD	316-216R2	ORG 135-98-8	sec-Butylbenzene	5200		ug/L	200	32.34	2/12/2014	2/12/2014	2/12/2014	WG	100	NA	5.0	NA	SW8260B	NALD2040	5000	100%	2%	180
NAL13026-1077MSD	316-216R2	ORG 541-73-1	1,3-Dichlorobenzene	5400		ug/L	200	22.21	2/12/2014	2/12/2014	2/12/2014	WG	100	NA	5.0	NA	SW8260B	NALD2040	5000	108%	2%	0
NAL13026-1077MSD	316-216R2	ORG 99-87-6	p-Isopropyltoluene	17000		ug/L	200	25.48	2/12/2014	2/12/2014	2/12/2014	WG	100	NA	5.0	NA	SW8260B	NALD2040	5000	20%	0%	16000
NAL13026-1077MSD	316-216R2	ORG 106-46-7	1,4-Dichlorobenzene	9000		ug/L	200	33.03	2/12/2014	2/12/2014	2/12/2014	WG	100	NA	5.0	NA	SW8260B	NALD2040	5000	88%	3%	4600
NAL13026-1077MSD	316-216R2	ORG 95-50-1	1,2-Dichlorobenzene	5400		ug/L	200	26.38	2/12/2014	2/12/2014	2/12/2014	WG	100	NA	5.0	NA	SW8260B	NALD2040	5000	108%	2%	0
NAL13026-1077MSD	316-216R2	ORG 104-51-8	n-Butylbenzene	6300		ug/L	500	27.81	2/12/2014	2/12/2014	2/12/2014	WG	100	NA	5.0	NA	SW8260B	NALD2040	5000	118%	3%	420
NAL13026-1077MSD	316-216R2	ORG 96-12-8	1,2-Dibromo-3-chloropropane	4800		ug/L	500	159.11	2/12/2014	2/12/2014	2/12/2014	WG	100	NA	5.0	NA	SW8260B	NALD2040	5000	96%	10%	0
NAL13026-1077MSD	316-216R2	ORG 87-68-3	Hexachlorobutadiene	4700		ug/L	500	65.42	2/12/2014	2/12/2014	2/12/2014	WG	100	NA	5.0	NA	SW8260B	NALD2040	5000	94%	0%	0
NAL13026-1077MSD	316-216R2	ORG 120-82-1	1,2,4-Trichlorobenzene	5400		ug/L	500	27.63	2/12/2014	2/12/2014	2/12/2014	WG	100	NA	5.0	NA	SW8260B	NALD2040	5000	108%	2%	0
NAL13026-1077MSD	316-216R2	ORG 91-20-3	Naphthalene	7400		ug/L	500	56.04	2/12/2014	2/12/2014	2/12/2014	WG	100	NA	5.0	NA	SW8260B	NALD2040	5000	92%	7%	2800
NAL13026-1077MSD	316-216R2	ORG 87-61-6	1,2,3-Trichlorobenzene	5400		ug/L	500	23.28	2/12/2014	2/12/2014	2/12/2014	WG	100	NA	5.0	NA	SW8260B	NALD2040	5000	108%	0%	0
NAL13026-1077MSD	316-216R2	STD 1868-53-7	Dibromofluoromethane	45		ng			2/12/2014	2/12/2014	2/12/2014	WG	100	NA	5.0	NA	SW8260B	NALD2040	50	90%	2%	0
NAL13026-1077MSD	316-216R2	STD 17060-07-0	1,2-Dichloroethane d4	46		ng			2/12/2014	2/12/2014	2/12/2014	WG	100	NA	5.0	NA	SW8260B	NALD2040	50	92%	4%	0
NAL13026-1077MSD	316-216R2	STD 2037-26-5	Toluene d8	51		ng			2/12/2014	2/12/2014	2/12/2014	WG	100	NA	5.0	NA	SW8260B	NALD2040	50	102%	0%	0
NAL13026-1077MSD	316-216R2	STD 460-00-4	Bromofluorobenzene	46		ng			2/12/2014	2/12/2014	2/12/2014	WG	100	NA	5.0	NA	SW8260B	NALD2040	50	92%	2%	0



New Age/Landmark Mobile Laboratory Services

160 Veterans Blvd. • South Haven, Michigan 49090
Tel: 888-685-1628 • mobilelabs@newagelandmark.com

FINAL ANALYTICAL REPORT

Republic Services
12976 St. Charles Rock Rd.
Bridgeton, MO 63044
ATTN: Craig Almanza

Project #: NAL13-026
Project Site: Bridgeton Landfill

Analytical results meet the requirements of NELAC Standards. The results reported apply solely to the sample analyzed and all results are reported on a dry weight basis unless stated otherwise. Any questions concerning this report should be directed to Scott D. Wall, President.

B = Analyte is found in the associated blank as well as in the sample.
D = Compound identified in an analysis at a secondary dilution factor.
E = Compound's concentration exceeds the calibration range of the instrument at this dilution.
X = Estimated value, some aspect of the test relative to this compound did not meet QC criteria. See batch narrative for explanation.
J = Estimated value, compound meets the identification criteria but the result is less than the limit of quantitation but greater than the MDL.
M = Matrix assessment, QC analyses parameter exceeded control limits.
U = Non-detect
 *NAL is not certified for these compound by NELAC.

Lab ID:	Sample ID:	CAS #	ANALYTES	Results	QC	Units	RDL	MDL	Sample Date	Prep. Date	Analysis Date	Matrix	Dil.	Weight(g)	Vol.(ml)	% Solid	Method	Data file	Spike	% Rec	% RPD	Parent
NAL13026-1078	316-217	ORG 75-71-8	Dichlorodifluoromethane		U	ug/L	500	29.28	2/13/2014	2/13/2014	2/13/2014	WG	100	NA	5.0	NA	SW8260B	NALD2046				
NAL13026-1078	316-217	ORG 74-87-3	Chloromethane		U	ug/L	500	43.07	2/13/2014	2/13/2014	2/13/2014	WG	100	NA	5.0	NA	SW8260B	NALD2046				
NAL13026-1078	316-217	ORG 75-01-4	Vinyl chloride		U	ug/L	200	31.86	2/13/2014	2/13/2014	2/13/2014	WG	100	NA	5.0	NA	SW8260B	NALD2046				
NAL13026-1078	316-217	ORG 74-83-9	Bromomethane		U	ug/L	500	50.04	2/13/2014	2/13/2014	2/13/2014	WG	100	NA	5.0	NA	SW8260B	NALD2046				
NAL13026-1078	316-217	ORG 75-00-3	Chloroethane		U	ug/L	500	55.61	2/13/2014	2/13/2014	2/13/2014	WG	100	NA	5.0	NA	SW8260B	NALD2046				
NAL13026-1078	316-217	ORG 75-69-4	Trichlorofluoromethane		U	ug/L	500	19.65	2/13/2014	2/13/2014	2/13/2014	WG	100	NA	5.0	NA	SW8260B	NALD2046				
NAL13026-1078	316-217	ORG 75-35-4	1,1-Dichloroethene		U	ug/L	100	47.11	2/13/2014	2/13/2014	2/13/2014	WG	100	NA	5.0	NA	SW8260B	NALD2046				
NAL13026-1078	316-217	ORG 75-09-2	Methylene chloride		U	ug/L	500	26.46	2/13/2014	2/13/2014	2/13/2014	WG	100	NA	5.0	NA	SW8260B	NALD2046				
NAL13026-1078	316-217	ORG 67-64-1	Acetone	320000	D	ug/L	10000	1556.07	2/13/2014	2/13/2014	2/13/2014	WG	1000	NA	5.0	NA	SW8260B	NALD2047				
NAL13026-1078	316-217	ORG 156-60-5	trans-1,2-Dichloroethene		U	ug/L	100	55.61	2/13/2014	2/13/2014	2/13/2014	WG	100	NA	5.0	NA	SW8260B	NALD2046				
NAL13026-1078	316-217	ORG 1634-04-4	MTBE		U	ug/L	500	61.18	2/13/2014	2/13/2014	2/13/2014	WG	100	NA	5.0	NA	SW8260B	NALD2046				
NAL13026-1078	316-217	ORG 75-34-3	1,1-Dichloroethane		U	ug/L	100	52.66	2/13/2014	2/13/2014	2/13/2014	WG	100	NA	5.0	NA	SW8260B	NALD2046				
NAL13026-1078	316-217	ORG 156-59-2	cis-1,2-Dichloroethene		U	ug/L	100	32.11	2/13/2014	2/13/2014	2/13/2014	WG	100	NA	5.0	NA	SW8260B	NALD2046				
NAL13026-1078	316-217	ORG 74-97-5	Bromochloromethane		U	ug/L	200	41.37	2/13/2014	2/13/2014	2/13/2014	WG	100	NA	5.0	NA	SW8260B	NALD2046				
NAL13026-1078	316-217	ORG 67-66-3	Chloroform		U	ug/L	100	15.73	2/13/2014	2/13/2014	2/13/2014	WG	100	NA	5.0	NA	SW8260B	NALD2046				
NAL13026-1078	316-217	ORG 71-55-6	1,1,1-Trichloroethane		U	ug/L	100	16.65	2/13/2014	2/13/2014	2/13/2014	WG	100	NA	5.0	NA	SW8260B	NALD2046				
NAL13026-1078	316-217	ORG 78-93-3	2-Butanone	50000	D	ug/L	10000	811.80	2/13/2014	2/13/2014	2/13/2014	WG	1000	NA	5.0	NA	SW8260B	NALD2047				
NAL13026-1078	316-217	ORG 56-23-5	Carbon tetrachloride		U	ug/L	100	27.64	2/13/2014	2/13/2014	2/13/2014	WG	100	NA	5.0	NA	SW8260B	NALD2046				
NAL13026-1078	316-217	ORG 71-43-2	Benzene	90	J	ug/L	100	13.53	2/13/2014	2/13/2014	2/13/2014	WG	100	NA	5.0	NA	SW8260B	NALD2046				
NAL13026-1078	316-217	ORG 107-06-2	1,2-Dichloroethane		U	ug/L	100	20.01	2/13/2014	2/13/2014	2/13/2014	WG	100	NA	5.0	NA	SW8260B	NALD2046				
NAL13026-1078	316-217	ORG 79-01-6	Trichloroethene		U	ug/L	100	36.33	2/13/2014	2/13/2014	2/13/2014	WG	100	NA	5.0	NA	SW8260B	NALD2046				
NAL13026-1078	316-217	ORG 74-95-3	Dibromomethane		U	ug/L	200	32.20	2/13/2014	2/13/2014	2/13/2014	WG	100	NA	5.0	NA	SW8260B	NALD2046				
NAL13026-1078	316-217	ORG 78-87-5	1,2-Dichloropropane		U	ug/L	100	18.17	2/13/2014	2/13/2014	2/13/2014	WG	100	NA	5.0	NA	SW8260B	NALD2046				
NAL13026-1078	316-217	ORG 75-27-4	Bromodichloromethane		U	ug/L	200	11.58	2/13/2014	2/13/2014	2/13/2014	WG	100	NA	5.0	NA	SW8260B	NALD2046				
NAL13026-1078	316-217	ORG 10061-01-5	cis-1,3-Dichloropropene		U	ug/L	100	25.01	2/13/2014	2/13/2014	2/13/2014	WG	100	NA	5.0	NA	SW8260B	NALD2046				
NAL13026-1078	316-217	ORG 108-88-3	Toluene		U	ug/L	100	20.96	2/13/2014	2/13/2014	2/13/2014	WG	100	NA	5.0	NA	SW8260B	NALD2046				
NAL13026-1078	316-217	ORG 108-10-1	4-Methyl-2-pentanone	2600	U	ug/L	500	74.00	2/13/2014	2/13/2014	2/13/2014	WG	100	NA	5.0	NA	SW8260B	NALD2046				
NAL13026-1078	316-217	ORG 10061-02-6	trans-1,3-Dichloropropene		U	ug/L	100	31.15	2/13/2014	2/13/2014	2/13/2014	WG	100	NA	5.0	NA	SW8260B	NALD2046				
NAL13026-1078	316-217	ORG 127-18-4	Tetrachloroethene		U	ug/L	100	48.56	2/13/2014	2/13/2014	2/13/2014	WG	100	NA	5.0	NA	SW8260B	NALD2046				
NAL13026-1078	316-217	ORG 79-00-5	1,1,2-Trichloroethane		U	ug/L	100	34.28	2/13/2014	2/13/2014	2/13/2014	WG	100	NA	5.0	NA	SW8260B	NALD2046				
NAL13026-1078	316-217	ORG 124-48-1	Dibromochloromethane		U	ug/L	200	29.90	2/13/2014	2/13/2014	2/13/2014	WG	100	NA	5.0	NA	SW8260B	NALD2046				
NAL13026-1078	316-217	ORG 106-93-4	1,2-Dibromoethane		U	ug/L	200	26.49	2/13/2014	2/13/2014	2/13/2014	WG	100	NA	5.0	NA	SW8260B	NALD2046				
NAL13026-1078	316-217	ORG 591-78-6	2-Hexanone	7900	U	ug/L	500	68.90	2/13/2014	2/13/2014	2/13/2014	WG	100	NA	5.0	NA	SW8260B	NALD2046				
NAL13026-1078	316-217	ORG 100-41-4	Ethylbenzene	390	U	ug/L	100	25.38	2/13/2014	2/13/2014	2/13/2014	WG	100	NA	5.0	NA	SW8260B	NALD2046				
NAL13026-1078	316-217	ORG 108-90-7	Chlorobenzene		U	ug/L	100	27.52	2/13/2014	2/13/2014	2/13/2014	WG	100	NA	5.0	NA	SW8260B	NALD2046				
NAL13026-1078	316-217	ORG 630-20-6	1,1,1,2-Tetrachloroethane		U	ug/L	200	19.28	2/13/2014	2/13/2014	2/13/2014	WG	100	NA	5.0	NA	SW8260B	NALD2046				
NAL13026-1078	316-217	ORG XYLMP	p&m-Xylene	990	U	ug/L	200	26.14	2/13/2014	2/13/2014	2/13/2014	WG	100	NA	5.0	NA	SW8260B	NALD2046				
NAL13026-1078	316-217	ORG 95-47-6	o-Xylene	730	U	ug/L	100	12.90	2/13/2014	2/13/2014	2/13/2014	WG	100	NA	5.0	NA	SW8260B	NALD2046				
NAL13026-1078	316-217	ORG 100-42-5	Styrene	81	J	ug/L	100	20.23	2/13/2014	2/13/2014	2/13/2014	WG	100	NA	5.0	NA	SW8260B	NALD2046				
NAL13026-1078	316-217	ORG 75-25-2	Bromoform		U	ug/L	200	46.83	2/13/2014	2/13/2014	2/13/2014	WG	100	NA	5.0	NA	SW8260B	NALD2046				
NAL13026-1078	316-217	ORG 98-82-8	Isopropylbenzene	370	U	ug/L	200	20.48	2/13/2014	2/13/2014	2/13/2014	WG	100	NA	5.0	NA	SW8260B	NALD2046				
NAL13026-1078	316-217	ORG 103-65-1	n-Propylbenzene	360	U	ug/L	200	27.00	2/13/2014	2/13/2014	2/13/2014	WG	100	NA	5.0	NA	SW8260B	NALD2046				
NAL13026-1078	316-217	ORG 79-34-5	1,1,2,2-Tetrachloroethane		U	ug/L	200	29.16	2/13/2014	2/13/2014	2/13/2014	WG	100	NA	5.0	NA	SW8260B	NALD2046				



New Age/Landmark
Mobile Laboratory Services

160 Veterans Blvd. • South Haven, Michigan 49090
Tel: 888-685-1628 • mobilelabs@newagelandmark.com

FINAL ANALYTICAL REPORT

Republic Services
12976 St. Charles Rock Rd.
Bridgeton, MO 63044
ATTN: Craig Almanza

Project #: NAL13-026
Project Site: Bridgeton Landfill

Analytical results meet the requirements of NELAC Standards. The results reported apply solely to the sample analyzed and all results are reported on a dry weight basis unless stated otherwise. Any questions concerning this report should be directed to Scott D. Wall, President.

B = Analyte is found in the associated blank as well as in the sample.

D = Compound identified in an analysis at a secondary dilution factor.

E = Compound's concentration exceeds the calibration range of the instrument at this dilution.

X = Estimated value, some aspect of the test relative to this compound did not meet QC criteria. See batch narrative for explanation.

J = Estimated value, compound meets the identification criteria but the result is less than the limit of quantitation but greater than the MDL.

M = Matrix assessment, QC analyses parameter exceeded control limits.

U = Non-detect

* NAL is not certified for these compound by NELAC.

Lab ID:	Sample ID:	CAS #	ANALYTES	Results	QC	Units	RDL	MDL	Sample Date	Prep. Date	Analysis Date	Matrix	Dil.	Weight(g)	Vol.(ml)	% Solid	Method	Data file	Spike	% Rec	% RPD	Parent
NAL13026-1078	316-217	ORG 96-18-4	1,2,3-Trichloropropane		U	ug/L	200	29.47	2/13/2014	2/13/2014	2/13/2014	WG	100	NA	5.0	NA	SW8260B	NALD2046				
NAL13026-1078	316-217	ORG 108-67-8	1,3,5-Trimethylbenzene	850		ug/L	200	20.03	2/13/2014	2/13/2014	2/13/2014	WG	100	NA	5.0	NA	SW8260B	NALD2046				
NAL13026-1078	316-217	ORG 98-06-6	tert-Butylbenzene		U	ug/L	200	32.61	2/13/2014	2/13/2014	2/13/2014	WG	100	NA	5.0	NA	SW8260B	NALD2046				
NAL13026-1078	316-217	ORG 95-63-6	1,2,4-Trimethylbenzene	3500		ug/L	200	20.03	2/13/2014	2/13/2014	2/13/2014	WG	100	NA	5.0	NA	SW8260B	NALD2046				
NAL13026-1078	316-217	ORG 135-98-8	sec-Butylbenzene	110	J	ug/L	200	32.34	2/13/2014	2/13/2014	2/13/2014	WG	100	NA	5.0	NA	SW8260B	NALD2046				
NAL13026-1078	316-217	ORG 541-73-1	1,3-Dichlorobenzene		U	ug/L	200	22.21	2/13/2014	2/13/2014	2/13/2014	WG	100	NA	5.0	NA	SW8260B	NALD2046				
NAL13026-1078	316-217	ORG 99-87-6	p-Isopropyltoluene	12000		ug/L	200	25.48	2/13/2014	2/13/2014	2/13/2014	WG	100	NA	5.0	NA	SW8260B	NALD2046				
NAL13026-1078	316-217	ORG 106-46-7	1,4-Dichlorobenzene	3400		ug/L	200	33.03	2/13/2014	2/13/2014	2/13/2014	WG	100	NA	5.0	NA	SW8260B	NALD2046				
NAL13026-1078	316-217	ORG 95-50-1	1,2-Dichlorobenzene		U	ug/L	200	26.38	2/13/2014	2/13/2014	2/13/2014	WG	100	NA	5.0	NA	SW8260B	NALD2046				
NAL13026-1078	316-217	ORG 104-51-8	n-Butylbenzene	470	J	ug/L	500	27.81	2/13/2014	2/13/2014	2/13/2014	WG	100	NA	5.0	NA	SW8260B	NALD2046				
NAL13026-1078	316-217	ORG 96-12-8	1,2-Dibromo-3-chloropropane		U	ug/L	500	159.11	2/13/2014	2/13/2014	2/13/2014	WG	100	NA	5.0	NA	SW8260B	NALD2046				
NAL13026-1078	316-217	ORG 87-68-3	Hexachlorobutadiene		U	ug/L	500	65.42	2/13/2014	2/13/2014	2/13/2014	WG	100	NA	5.0	NA	SW8260B	NALD2046				
NAL13026-1078	316-217	ORG 120-82-1	1,2,4-Trichlorobenzene		U	ug/L	500	27.63	2/13/2014	2/13/2014	2/13/2014	WG	100	NA	5.0	NA	SW8260B	NALD2046				
NAL13026-1078	316-217	ORG 91-20-3	Naphthalene	2700		ug/L	500	56.04	2/13/2014	2/13/2014	2/13/2014	WG	100	NA	5.0	NA	SW8260B	NALD2046				
NAL13026-1078	316-217	ORG 87-61-6	1,2,3-Trichlorobenzene		U	ug/L	500	23.28	2/13/2014	2/13/2014	2/13/2014	WG	100	NA	5.0	NA	SW8260B	NALD2046				
NAL13026-1078	316-217	STD 1868-53-7	Dibromofluoromethane	51		ng			2/13/2014	2/13/2014	2/13/2014	WG	100	NA	5.0	NA	SW8260B	NALD2046	50	102%		
NAL13026-1078	316-217	STD 17060-07-0	1,2-Dichloroethane d4	53		ng			2/13/2014	2/13/2014	2/13/2014	WG	100	NA	5.0	NA	SW8260B	NALD2046	50	106%		
NAL13026-1078	316-217	STD 2037-26-5	Toluene d8	51		ng			2/13/2014	2/13/2014	2/13/2014	WG	100	NA	5.0	NA	SW8260B	NALD2046	50	102%		
NAL13026-1078	316-217	STD 460-00-4	Bromofluorobenzene	45		ng			2/13/2014	2/13/2014	2/13/2014	WG	100	NA	5.0	NA	SW8260B	NALD2046	50	90%		



New Age/Landmark Mobile Laboratory Services

160 Veterans Blvd. • South Haven, Michigan 49090
Tel: 888-685-1628 • mobilelabs@newagelandmark.com

FINAL ANALYTICAL REPORT

Republic Services
12976 St. Charles Rock Rd.
Bridgeton, MO 63044
ATTN: Craig Almanza

Project #: NAL13-026
Project Site: Bridgeton Landfill

Analytical results meet the requirements of NELAC Standards. The results reported apply solely to the sample analyzed and all results are reported on a dry weight basis unless stated otherwise. Any questions concerning this report should be directed to Scott D. Wall, President.

B = Analyte is found in the associated blank as well as in the sample.

D = Compound identified in an analysis at a secondary dilution factor.

E = Compound's concentration exceeds the calibration range of the instrument at this dilution.

X = Estimated value, some aspect of the test relative to this compound did not meet QC criteria. See batch narrative for explanation.

J = Estimated value, compound meets the identification criteria but the result is less than the limit of quantitation but greater than the MDL.

M = Matrix assessment, QC analyses parameter exceeded control limits.

U = Non-detect

*NAL is not certified for these compound by NELAC.

Lab ID:	Sample ID:	CAS #	ANALYTES	Results	QC	Units	RDL	MDL	Sample Date	Prep. Date	Analysis Date	Matrix	Dil.	Weight(g)	Vol.(ml)	% Solid	Method	Data file	Spike	% Rec	% RPD	Parent
NAL13026-1079	TB-1 Tank 1	ORG 75-71-8	Dichlorodifluoromethane		U	ug/L	500	29.28	2/13/2014	2/13/2014	2/13/2014	WG	100	NA	5.0	NA	SW8260B	NALD2051				
NAL13026-1079	TB-1 Tank 1	ORG 74-87-3	Chloromethane		U	ug/L	500	43.07	2/13/2014	2/13/2014	2/13/2014	WG	100	NA	5.0	NA	SW8260B	NALD2051				
NAL13026-1079	TB-1 Tank 1	ORG 75-01-4	Vinyl chloride		U	ug/L	200	31.86	2/13/2014	2/13/2014	2/13/2014	WG	100	NA	5.0	NA	SW8260B	NALD2051				
NAL13026-1079	TB-1 Tank 1	ORG 74-83-9	Bromomethane		U	ug/L	500	50.04	2/13/2014	2/13/2014	2/13/2014	WG	100	NA	5.0	NA	SW8260B	NALD2051				
NAL13026-1079	TB-1 Tank 1	ORG 75-00-3	Chloroethane		U	ug/L	500	55.61	2/13/2014	2/13/2014	2/13/2014	WG	100	NA	5.0	NA	SW8260B	NALD2051				
NAL13026-1079	TB-1 Tank 1	ORG 75-69-4	Trichlorofluoromethane		U	ug/L	500	19.65	2/13/2014	2/13/2014	2/13/2014	WG	100	NA	5.0	NA	SW8260B	NALD2051				
NAL13026-1079	TB-1 Tank 1	ORG 75-35-4	1,1-Dichloroethene		U	ug/L	100	47.11	2/13/2014	2/13/2014	2/13/2014	WG	100	NA	5.0	NA	SW8260B	NALD2051				
NAL13026-1079	TB-1 Tank 1	ORG 75-09-2	Methylene chloride		U	ug/L	500	26.46	2/13/2014	2/13/2014	2/13/2014	WG	100	NA	5.0	NA	SW8260B	NALD2051				
NAL13026-1079	TB-1 Tank 1	ORG 67-64-1	Acetone	350000	D	ug/L	10000	1556.07	2/13/2014	2/13/2014	2/13/2014	WG	1000	NA	5.0	NA	SW8260B	NALD2055				
NAL13026-1079	TB-1 Tank 1	ORG 156-60-5	trans-1,2-Dichloroethene		U	ug/L	100	55.61	2/13/2014	2/13/2014	2/13/2014	WG	100	NA	5.0	NA	SW8260B	NALD2051				
NAL13026-1079	TB-1 Tank 1	ORG 1634-04-4	MTBE		U	ug/L	500	61.18	2/13/2014	2/13/2014	2/13/2014	WG	100	NA	5.0	NA	SW8260B	NALD2051				
NAL13026-1079	TB-1 Tank 1	ORG 75-34-3	1,1-Dichloroethane		U	ug/L	100	52.66	2/13/2014	2/13/2014	2/13/2014	WG	100	NA	5.0	NA	SW8260B	NALD2051				
NAL13026-1079	TB-1 Tank 1	ORG 156-59-2	cis-1,2-Dichloroethene		U	ug/L	100	32.11	2/13/2014	2/13/2014	2/13/2014	WG	100	NA	5.0	NA	SW8260B	NALD2051				
NAL13026-1079	TB-1 Tank 1	ORG 74-97-5	Bromochloromethane		U	ug/L	200	41.37	2/13/2014	2/13/2014	2/13/2014	WG	100	NA	5.0	NA	SW8260B	NALD2051				
NAL13026-1079	TB-1 Tank 1	ORG 67-66-3	Chloroform		U	ug/L	100	15.73	2/13/2014	2/13/2014	2/13/2014	WG	100	NA	5.0	NA	SW8260B	NALD2051				
NAL13026-1079	TB-1 Tank 1	ORG 71-55-6	1,1,1-Trichloroethane		U	ug/L	100	16.65	2/13/2014	2/13/2014	2/13/2014	WG	100	NA	5.0	NA	SW8260B	NALD2051				
NAL13026-1079	TB-1 Tank 1	ORG 78-93-3	2-Butanone	45000	D	ug/L	10000	811.80	2/13/2014	2/13/2014	2/13/2014	WG	1000	NA	5.0	NA	SW8260B	NALD2055				
NAL13026-1079	TB-1 Tank 1	ORG 56-23-5	Carbon tetrachloride		U	ug/L	100	27.64	2/13/2014	2/13/2014	2/13/2014	WG	100	NA	5.0	NA	SW8260B	NALD2051				
NAL13026-1079	TB-1 Tank 1	ORG 71-43-2	Benzene		U	ug/L	100	13.53	2/13/2014	2/13/2014	2/13/2014	WG	100	NA	5.0	NA	SW8260B	NALD2051				
NAL13026-1079	TB-1 Tank 1	ORG 107-06-2	1,2-Dichloroethane		U	ug/L	100	20.01	2/13/2014	2/13/2014	2/13/2014	WG	100	NA	5.0	NA	SW8260B	NALD2051				
NAL13026-1079	TB-1 Tank 1	ORG 79-01-6	Trichloroethene		U	ug/L	100	36.33	2/13/2014	2/13/2014	2/13/2014	WG	100	NA	5.0	NA	SW8260B	NALD2051				
NAL13026-1079	TB-1 Tank 1	ORG 74-95-3	Dibromomethane		U	ug/L	200	32.20	2/13/2014	2/13/2014	2/13/2014	WG	100	NA	5.0	NA	SW8260B	NALD2051				
NAL13026-1079	TB-1 Tank 1	ORG 78-87-5	1,2-Dichloropropane		U	ug/L	100	18.17	2/13/2014	2/13/2014	2/13/2014	WG	100	NA	5.0	NA	SW8260B	NALD2051				
NAL13026-1079	TB-1 Tank 1	ORG 75-27-4	Bromodichloromethane		U	ug/L	200	11.58	2/13/2014	2/13/2014	2/13/2014	WG	100	NA	5.0	NA	SW8260B	NALD2051				
NAL13026-1079	TB-1 Tank 1	ORG 10061-01-5	cis-1,3-Dichloropropene		U	ug/L	100	25.01	2/13/2014	2/13/2014	2/13/2014	WG	100	NA	5.0	NA	SW8260B	NALD2051				
NAL13026-1079	TB-1 Tank 1	ORG 108-88-3	Toluene		U	ug/L	100	20.96	2/13/2014	2/13/2014	2/13/2014	WG	100	NA	5.0	NA	SW8260B	NALD2051				
NAL13026-1079	TB-1 Tank 1	ORG 108-10-1	4-Methyl-2-pentanone	1800		ug/L	500	74.00	2/13/2014	2/13/2014	2/13/2014	WG	100	NA	5.0	NA	SW8260B	NALD2051				
NAL13026-1079	TB-1 Tank 1	ORG 10061-02-6	trans-1,3-Dichloropropene		U	ug/L	100	31.15	2/13/2014	2/13/2014	2/13/2014	WG	100	NA	5.0	NA	SW8260B	NALD2051				
NAL13026-1079	TB-1 Tank 1	ORG 127-18-4	Tetrachloroethene		U	ug/L	100	48.56	2/13/2014	2/13/2014	2/13/2014	WG	100	NA	5.0	NA	SW8260B	NALD2051				
NAL13026-1079	TB-1 Tank 1	ORG 79-00-5	1,1,2-Trichloroethane		U	ug/L	100	34.28	2/13/2014	2/13/2014	2/13/2014	WG	100	NA	5.0	NA	SW8260B	NALD2051				
NAL13026-1079	TB-1 Tank 1	ORG 124-48-1	Dibromochloromethane		U	ug/L	200	29.90	2/13/2014	2/13/2014	2/13/2014	WG	100	NA	5.0	NA	SW8260B	NALD2051				
NAL13026-1079	TB-1 Tank 1	ORG 106-93-4	1,2-Dibromoethane		U	ug/L	200	26.49	2/13/2014	2/13/2014	2/13/2014	WG	100	NA	5.0	NA	SW8260B	NALD2051				
NAL13026-1079	TB-1 Tank 1	ORG 591-78-6	2-Hexanone	4600		ug/L	500	68.90	2/13/2014	2/13/2014	2/13/2014	WG	100	NA	5.0	NA	SW8260B	NALD2051				
NAL13026-1079	TB-1 Tank 1	ORG 100-41-4	Ethylbenzene		U	ug/L	100	25.38	2/13/2014	2/13/2014	2/13/2014	WG	100	NA	5.0	NA	SW8260B	NALD2051				
NAL13026-1079	TB-1 Tank 1	ORG 108-90-7	Chlorobenzene		U	ug/L	100	27.52	2/13/2014	2/13/2014	2/13/2014	WG	100	NA	5.0	NA	SW8260B	NALD2051				
NAL13026-1079	TB-1 Tank 1	ORG 630-20-6	1,1,1,2-Tetrachloroethane		U	ug/L	200	19.28	2/13/2014	2/13/2014	2/13/2014	WG	100	NA	5.0	NA	SW8260B	NALD2051				
NAL13026-1079	TB-1 Tank 1	ORG XYLMP	p&m-Xylene		U	ug/L	200	26.14	2/13/2014	2/13/2014	2/13/2014	WG	100	NA	5.0	NA	SW8260B	NALD2051				
NAL13026-1079	TB-1 Tank 1	ORG 95-47-6	o-Xylene	58	J	ug/L	100	12.90	2/13/2014	2/13/2014	2/13/2014	WG	100	NA	5.0	NA	SW8260B	NALD2051				
NAL13026-1079	TB-1 Tank 1	ORG 100-42-5	Styrene		U	ug/L	100	20.23	2/13/2014	2/13/2014	2/13/2014	WG	100	NA	5.0	NA	SW8260B	NALD2051				
NAL13026-1079	TB-1 Tank 1	ORG 75-25-2	Bromoform		U	ug/L	200	46.83	2/13/2014	2/13/2014	2/13/2014	WG	100	NA	5.0	NA	SW8260B	NALD2051				
NAL13026-1079	TB-1 Tank 1	ORG 98-82-8	Isopropylbenzene	27	J	ug/L	200	20.48	2/13/2014	2/13/2014	2/13/2014	WG	100	NA	5.0	NA	SW8260B	NALD2051				
NAL13026-1079	TB-1 Tank 1	ORG 103-65-1	n-Propylbenzene	43	J	ug/L	200	27.00	2/13/2014	2/13/2014	2/13/2014	WG	100	NA	5.0	NA	SW8260B	NALD2051				
NAL13026-1079	TB-1 Tank 1	ORG 79-34-5	1,1,2,2-Tetrachloroethane		U	ug/L	200	29.16	2/13/2014	2/13/2014	2/13/2014	WG	100	NA	5.0	NA	SW8260B	NALD2051				



New Age/Landmark Mobile Laboratory Services

160 Veterans Blvd. • South Haven, Michigan 49090
Tel: 888-685-1628 • mobilelabs@newagelandmark.com

FINAL ANALYTICAL REPORT

Republic Services
12976 St. Charles Rock Rd.
Bridgeton, MO 63044
ATTN: Craig Almanza

Project #: NAL13-026
Project Site: Bridgeton Landfill

Analytical results meet the requirements of NELAC Standards. The results reported apply solely to the sample analyzed and all results are reported on a dry weight basis unless stated otherwise. Any questions concerning this report should be directed to Scott D. Wall, President.

B = Analyte is found in the associated blank as well as in the sample.

D = Compound identified in an analysis at a secondary dilution factor.

E = Compound's concentration exceeds the calibration range of the instrument at this dilution.

X = Estimated value, some aspect of the test relative to this compound did not meet QC criteria. See batch narrative for explanation.

J = Estimated value, compound meets the identification criteria but the result is less than the limit of quantitation but greater than the MDL.

M = Matrix assessment, QC analyses parameter exceeded control limits.

U = Non-detect

* NAL is not certified for these compound by NELAC.

Lab ID:	Sample ID:	CAS #	ANALYTES	Results	QC	Units	RDL	MDL	Sample Date	Prep. Date	Analysis Date	Matrix	Dil.	Weight(g)	Vol.(ml)	% Solid	Method	Data file	Spike	% Rec	% RPD	Parent
NAL13026-1079	TB-1 Tank 1	ORG 96-18-4	1,2,3-Trichloropropane		U	ug/L	200	29.47	2/13/2014	2/13/2014	2/13/2014	WG	100	NA	5.0	NA	SW8260B	NALD2051				
NAL13026-1079	TB-1 Tank 1	ORG 108-67-8	1,3,5-Trimethylbenzene	71	J	ug/L	200	20.03	2/13/2014	2/13/2014	2/13/2014	WG	100	NA	5.0	NA	SW8260B	NALD2051				
NAL13026-1079	TB-1 Tank 1	ORG 98-06-6	tert-Butylbenzene		U	ug/L	200	32.61	2/13/2014	2/13/2014	2/13/2014	WG	100	NA	5.0	NA	SW8260B	NALD2051				
NAL13026-1079	TB-1 Tank 1	ORG 95-63-6	1,2,4-Trimethylbenzene	300		ug/L	200	20.03	2/13/2014	2/13/2014	2/13/2014	WG	100	NA	5.0	NA	SW8260B	NALD2051				
NAL13026-1079	TB-1 Tank 1	ORG 135-98-8	sec-Butylbenzene		U	ug/L	200	32.34	2/13/2014	2/13/2014	2/13/2014	WG	100	NA	5.0	NA	SW8260B	NALD2051				
NAL13026-1079	TB-1 Tank 1	ORG 541-73-1	1,3-Dichlorobenzene		U	ug/L	200	22.21	2/13/2014	2/13/2014	2/13/2014	WG	100	NA	5.0	NA	SW8260B	NALD2051				
NAL13026-1079	TB-1 Tank 1	ORG 99-87-6	p-Isopropyltoluene	1300		ug/L	200	25.48	2/13/2014	2/13/2014	2/13/2014	WG	100	NA	5.0	NA	SW8260B	NALD2051				
NAL13026-1079	TB-1 Tank 1	ORG 106-46-7	1,4-Dichlorobenzene	160	J	ug/L	200	33.03	2/13/2014	2/13/2014	2/13/2014	WG	100	NA	5.0	NA	SW8260B	NALD2051				
NAL13026-1079	TB-1 Tank 1	ORG 95-50-1	1,2-Dichlorobenzene		U	ug/L	200	26.38	2/13/2014	2/13/2014	2/13/2014	WG	100	NA	5.0	NA	SW8260B	NALD2051				
NAL13026-1079	TB-1 Tank 1	ORG 104-51-8	n-Butylbenzene	93	J	ug/L	500	27.81	2/13/2014	2/13/2014	2/13/2014	WG	100	NA	5.0	NA	SW8260B	NALD2051				
NAL13026-1079	TB-1 Tank 1	ORG 96-12-8	1,2-Dibromo-3-chloropropane		U	ug/L	500	159.11	2/13/2014	2/13/2014	2/13/2014	WG	100	NA	5.0	NA	SW8260B	NALD2051				
NAL13026-1079	TB-1 Tank 1	ORG 87-68-3	Hexachlorobutadiene		U	ug/L	500	65.42	2/13/2014	2/13/2014	2/13/2014	WG	100	NA	5.0	NA	SW8260B	NALD2051				
NAL13026-1079	TB-1 Tank 1	ORG 120-82-1	1,2,4-Trichlorobenzene		U	ug/L	500	27.63	2/13/2014	2/13/2014	2/13/2014	WG	100	NA	5.0	NA	SW8260B	NALD2051				
NAL13026-1079	TB-1 Tank 1	ORG 91-20-3	Naphthalene	1000		ug/L	500	56.04	2/13/2014	2/13/2014	2/13/2014	WG	100	NA	5.0	NA	SW8260B	NALD2051				
NAL13026-1079	TB-1 Tank 1	ORG 87-61-6	1,2,3-Trichlorobenzene		U	ug/L	500	23.28	2/13/2014	2/13/2014	2/13/2014	WG	100	NA	5.0	NA	SW8260B	NALD2051				
NAL13026-1079	TB-1 Tank 1	STD 1868-53-7	Dibromofluoromethane	51		ng			2/13/2014	2/13/2014	2/13/2014	WG	100	NA	5.0	NA	SW8260B	NALD2051	50	102%		
NAL13026-1079	TB-1 Tank 1	STD 17060-07-0	1,2-Dichloroethane d4	51		ng			2/13/2014	2/13/2014	2/13/2014	WG	100	NA	5.0	NA	SW8260B	NALD2051	50	102%		
NAL13026-1079	TB-1 Tank 1	STD 2037-26-5	Toluene d8	51		ng			2/13/2014	2/13/2014	2/13/2014	WG	100	NA	5.0	NA	SW8260B	NALD2051	50	102%		
NAL13026-1079	TB-1 Tank 1	STD 460-00-4	Bromofluorobenzene	46		ng			2/13/2014	2/13/2014	2/13/2014	WG	100	NA	5.0	NA	SW8260B	NALD2051	50	92%		



New Age/Landmark Mobile Laboratory Services

160 Veterans Blvd. • South Haven, Michigan 49090
Tel: 888-685-1628 • mobilelabs@newagelandmark.com

FINAL ANALYTICAL REPORT

Republic Services
12976 St. Charles Rock Rd.
Bridgeton, MO 63044
ATTN: Craig Almanza

Project #: NAL13-026
Project Site: Bridgeton Landfill

Analytical results meet the requirements of NELAC Standards. The results reported apply solely to the sample analyzed and all results are reported on a dry weight basis unless stated otherwise. Any questions concerning this report should be directed to Scott D. Wall, President.

B = Analyte is found in the associated blank as well as in the sample.

D = Compound identified in an analysis at a secondary dilution factor.

E = Compound's concentration exceeds the calibration range of the instrument at this dilution.

X = Estimated value, some aspect of the test relative to this compound did not meet QC criteria. See batch narrative for explanation.

J = Estimated value, compound meets the identification criteria but the result is less than the limit of quantitation but greater than the MDL.

M = Matrix assessment, QC analyses parameter exceeded control limits.

U = Non-detect

*NAL is not certified for these compound by NELAC.

Lab ID:	Sample ID:	CAS #	ANALYTES	Results	QC	Units	RDL	MDL	Sample Date	Prep. Date	Analysis Date	Matrix	Dil.	Weight(g)	Vol.(ml)	% Solid	Method	Data file	Spike	% Rec	% RPD	Parent
NAL13026-1080	TB-1 Tank 2	ORG 75-71-8	Dichlorodifluoromethane		U	ug/L	500	29.28	2/13/2014	2/13/2014	2/13/2014	WG	100	NA	5.0	NA	SW8260B	NALD2052				
NAL13026-1080	TB-1 Tank 2	ORG 74-87-3	Chloromethane		U	ug/L	500	43.07	2/13/2014	2/13/2014	2/13/2014	WG	100	NA	5.0	NA	SW8260B	NALD2052				
NAL13026-1080	TB-1 Tank 2	ORG 75-01-4	Vinyl chloride		U	ug/L	200	31.86	2/13/2014	2/13/2014	2/13/2014	WG	100	NA	5.0	NA	SW8260B	NALD2052				
NAL13026-1080	TB-1 Tank 2	ORG 74-83-9	Bromomethane		U	ug/L	500	50.04	2/13/2014	2/13/2014	2/13/2014	WG	100	NA	5.0	NA	SW8260B	NALD2052				
NAL13026-1080	TB-1 Tank 2	ORG 75-00-3	Chloroethane		U	ug/L	500	55.61	2/13/2014	2/13/2014	2/13/2014	WG	100	NA	5.0	NA	SW8260B	NALD2052				
NAL13026-1080	TB-1 Tank 2	ORG 75-69-4	Trichlorofluoromethane		U	ug/L	500	19.65	2/13/2014	2/13/2014	2/13/2014	WG	100	NA	5.0	NA	SW8260B	NALD2052				
NAL13026-1080	TB-1 Tank 2	ORG 75-35-4	1,1-Dichloroethene		U	ug/L	100	47.11	2/13/2014	2/13/2014	2/13/2014	WG	100	NA	5.0	NA	SW8260B	NALD2052				
NAL13026-1080	TB-1 Tank 2	ORG 75-09-2	Methylene chloride		U	ug/L	500	26.46	2/13/2014	2/13/2014	2/13/2014	WG	100	NA	5.0	NA	SW8260B	NALD2052				
NAL13026-1080	TB-1 Tank 2	ORG 67-64-1	Acetone	520000	D	ug/L	10000	1556.07	2/13/2014	2/13/2014	2/13/2014	WG	1000	NA	5.0	NA	SW8260B	NALD2056				
NAL13026-1080	TB-1 Tank 2	ORG 156-60-5	trans-1,2-Dichloroethene		U	ug/L	100	55.61	2/13/2014	2/13/2014	2/13/2014	WG	100	NA	5.0	NA	SW8260B	NALD2052				
NAL13026-1080	TB-1 Tank 2	ORG 1634-04-4	MTBE		U	ug/L	500	61.18	2/13/2014	2/13/2014	2/13/2014	WG	100	NA	5.0	NA	SW8260B	NALD2052				
NAL13026-1080	TB-1 Tank 2	ORG 75-34-3	1,1-Dichloroethane		U	ug/L	100	52.66	2/13/2014	2/13/2014	2/13/2014	WG	100	NA	5.0	NA	SW8260B	NALD2052				
NAL13026-1080	TB-1 Tank 2	ORG 156-59-2	cis-1,2-Dichloroethene		U	ug/L	100	32.11	2/13/2014	2/13/2014	2/13/2014	WG	100	NA	5.0	NA	SW8260B	NALD2052				
NAL13026-1080	TB-1 Tank 2	ORG 74-97-5	Bromochloromethane		U	ug/L	200	41.37	2/13/2014	2/13/2014	2/13/2014	WG	100	NA	5.0	NA	SW8260B	NALD2052				
NAL13026-1080	TB-1 Tank 2	ORG 67-66-3	Chloroform		U	ug/L	100	15.73	2/13/2014	2/13/2014	2/13/2014	WG	100	NA	5.0	NA	SW8260B	NALD2052				
NAL13026-1080	TB-1 Tank 2	ORG 71-55-6	1,1,1-Trichloroethane		U	ug/L	100	16.65	2/13/2014	2/13/2014	2/13/2014	WG	100	NA	5.0	NA	SW8260B	NALD2052				
NAL13026-1080	TB-1 Tank 2	ORG 78-93-3	2-Butanone	81000	D	ug/L	10000	811.80	2/13/2014	2/13/2014	2/13/2014	WG	1000	NA	5.0	NA	SW8260B	NALD2056				
NAL13026-1080	TB-1 Tank 2	ORG 56-23-5	Carbon tetrachloride		U	ug/L	100	27.64	2/13/2014	2/13/2014	2/13/2014	WG	100	NA	5.0	NA	SW8260B	NALD2052				
NAL13026-1080	TB-1 Tank 2	ORG 71-43-2	Benzene		U	ug/L	100	13.53	2/13/2014	2/13/2014	2/13/2014	WG	100	NA	5.0	NA	SW8260B	NALD2052				
NAL13026-1080	TB-1 Tank 2	ORG 107-06-2	1,2-Dichloroethane		U	ug/L	100	20.01	2/13/2014	2/13/2014	2/13/2014	WG	100	NA	5.0	NA	SW8260B	NALD2052				
NAL13026-1080	TB-1 Tank 2	ORG 79-01-6	Trichloroethene		U	ug/L	100	36.33	2/13/2014	2/13/2014	2/13/2014	WG	100	NA	5.0	NA	SW8260B	NALD2052				
NAL13026-1080	TB-1 Tank 2	ORG 74-95-3	Dibromomethane		U	ug/L	200	32.20	2/13/2014	2/13/2014	2/13/2014	WG	100	NA	5.0	NA	SW8260B	NALD2052				
NAL13026-1080	TB-1 Tank 2	ORG 78-87-5	1,2-Dichloropropane		U	ug/L	100	18.17	2/13/2014	2/13/2014	2/13/2014	WG	100	NA	5.0	NA	SW8260B	NALD2052				
NAL13026-1080	TB-1 Tank 2	ORG 75-27-4	Bromodichloromethane		U	ug/L	200	11.58	2/13/2014	2/13/2014	2/13/2014	WG	100	NA	5.0	NA	SW8260B	NALD2052				
NAL13026-1080	TB-1 Tank 2	ORG 10061-01-5	cis-1,3-Dichloropropene		U	ug/L	100	25.01	2/13/2014	2/13/2014	2/13/2014	WG	100	NA	5.0	NA	SW8260B	NALD2052				
NAL13026-1080	TB-1 Tank 2	ORG 108-88-3	Toluene		U	ug/L	100	20.96	2/13/2014	2/13/2014	2/13/2014	WG	100	NA	5.0	NA	SW8260B	NALD2052				
NAL13026-1080	TB-1 Tank 2	ORG 108-10-1	4-Methyl-2-pentanone	6200		ug/L	500	74.00	2/13/2014	2/13/2014	2/13/2014	WG	100	NA	5.0	NA	SW8260B	NALD2052				
NAL13026-1080	TB-1 Tank 2	ORG 10061-02-6	trans-1,3-Dichloropropene		U	ug/L	100	31.15	2/13/2014	2/13/2014	2/13/2014	WG	100	NA	5.0	NA	SW8260B	NALD2052				
NAL13026-1080	TB-1 Tank 2	ORG 127-18-4	Tetrachloroethene		U	ug/L	100	48.56	2/13/2014	2/13/2014	2/13/2014	WG	100	NA	5.0	NA	SW8260B	NALD2052				
NAL13026-1080	TB-1 Tank 2	ORG 79-00-5	1,1,2-Trichloroethane		U	ug/L	100	34.28	2/13/2014	2/13/2014	2/13/2014	WG	100	NA	5.0	NA	SW8260B	NALD2052				
NAL13026-1080	TB-1 Tank 2	ORG 124-48-1	Dibromochloromethane		U	ug/L	200	29.90	2/13/2014	2/13/2014	2/13/2014	WG	100	NA	5.0	NA	SW8260B	NALD2052				
NAL13026-1080	TB-1 Tank 2	ORG 106-93-4	1,2-Dibromoethane		U	ug/L	200	26.49	2/13/2014	2/13/2014	2/13/2014	WG	100	NA	5.0	NA	SW8260B	NALD2052				
NAL13026-1080	TB-1 Tank 2	ORG 591-78-6	2-Hexanone	16000		ug/L	500	68.90	2/13/2014	2/13/2014	2/13/2014	WG	100	NA	5.0	NA	SW8260B	NALD2052				
NAL13026-1080	TB-1 Tank 2	ORG 100-41-4	Ethylbenzene	340		ug/L	100	25.38	2/13/2014	2/13/2014	2/13/2014	WG	100	NA	5.0	NA	SW8260B	NALD2052				
NAL13026-1080	TB-1 Tank 2	ORG 108-90-7	Chlorobenzene		U	ug/L	100	27.52	2/13/2014	2/13/2014	2/13/2014	WG	100	NA	5.0	NA	SW8260B	NALD2052				
NAL13026-1080	TB-1 Tank 2	ORG 630-20-6	1,1,1,2-Tetrachloroethane		U	ug/L	200	19.28	2/13/2014	2/13/2014	2/13/2014	WG	100	NA	5.0	NA	SW8260B	NALD2052				
NAL13026-1080	TB-1 Tank 2	ORG XYLMP	p&m-Xylene	1000		ug/L	200	26.14	2/13/2014	2/13/2014	2/13/2014	WG	100	NA	5.0	NA	SW8260B	NALD2052				
NAL13026-1080	TB-1 Tank 2	ORG 95-47-6	o-Xylene	770		ug/L	100	12.90	2/13/2014	2/13/2014	2/13/2014	WG	100	NA	5.0	NA	SW8260B	NALD2052				
NAL13026-1080	TB-1 Tank 2	ORG 100-42-5	Styrene	92	J	ug/L	100	20.23	2/13/2014	2/13/2014	2/13/2014	WG	100	NA	5.0	NA	SW8260B	NALD2052				
NAL13026-1080	TB-1 Tank 2	ORG 75-25-2	Bromoform		U	ug/L	200	46.83	2/13/2014	2/13/2014	2/13/2014	WG	100	NA	5.0	NA	SW8260B	NALD2052				
NAL13026-1080	TB-1 Tank 2	ORG 98-82-8	Isopropylbenzene	530		ug/L	200	20.48	2/13/2014	2/13/2014	2/13/2014	WG	100	NA	5.0	NA	SW8260B	NALD2052				
NAL13026-1080	TB-1 Tank 2	ORG 103-65-1	n-Propylbenzene	590		ug/L	200	27.00	2/13/2014	2/13/2014	2/13/2014	WG	100	NA	5.0	NA	SW8260B	NALD2052				
NAL13026-1080	TB-1 Tank 2	ORG 79-34-5	1,1,2,2-Tetrachloroethane		U	ug/L	200	29.16	2/13/2014	2/13/2014	2/13/2014	WG	100	NA	5.0	NA	SW8260B	NALD2052				



New Age/Landmark
Mobile Laboratory Services

160 Veterans Blvd. • South Haven, Michigan 49090
 Tel: 888-685-1628 • mobilelabs@newagelandmark.com

FINAL ANALYTICAL REPORT

Republic Services
 12976 St. Charles Rock Rd.
 Bridgeton, MO 63044
 ATTN: Craig Almanza

Project #: NAL13-026
 Project Site: Bridgeton Landfill

Analytical results meet the requirements of NELAC Standards. The results reported apply solely to the sample analyzed and all results are reported on a dry weight basis unless stated otherwise. Any questions concerning this report should be directed to Scott D. Wall, President.

- B** = Analyte is found in the associated blank as well as in the sample.
- D** = Compound identified in an analysis at a secondary dilution factor.
- E** = Compound's concentration exceeds the calibration range of the instrument at this dilution.
- X** = Estimated value, some aspect of the test relative to this compound did not meet QC criteria. See batch narrative for explanation.
- J** = Estimated value, compound meets the identification criteria but the result is less than the limit of quantitation but greater than the MDL.
- M** = Matrix assessment, QC analyses parameter exceeded control limits.
- U** = Non-detect
- * NAL is not certified for these compound by NELAC.

Lab ID:	Sample ID:	CAS #	ANALYTES	Results	QC	Units	RDL	MDL	Sample Date	Prep. Date	Analysis Date	Matrix	Dil.	Weight(g)	Vol.(ml)	% Solid	Method	Data file	Spike	% Rec	% RPD	Parent
NAL13026-1080	TB-1 Tank 2	ORG 96-18-4	1,2,3-Trichloropropane		U	ug/L	200	29.47	2/13/2014	2/13/2014	2/13/2014	WG	100	NA	5.0	NA	SW8260B	NALD2052				
NAL13026-1080	TB-1 Tank 2	ORG 108-67-8	1,3,5-Trimethylbenzene	1200		ug/L	200	20.03	2/13/2014	2/13/2014	2/13/2014	WG	100	NA	5.0	NA	SW8260B	NALD2052				
NAL13026-1080	TB-1 Tank 2	ORG 98-06-6	tert-Butylbenzene		U	ug/L	200	32.61	2/13/2014	2/13/2014	2/13/2014	WG	100	NA	5.0	NA	SW8260B	NALD2052				
NAL13026-1080	TB-1 Tank 2	ORG 95-63-6	1,2,4-Trimethylbenzene	4800		ug/L	200	20.03	2/13/2014	2/13/2014	2/13/2014	WG	100	NA	5.0	NA	SW8260B	NALD2052				
NAL13026-1080	TB-1 Tank 2	ORG 135-98-8	sec-Butylbenzene	150	J	ug/L	200	32.34	2/13/2014	2/13/2014	2/13/2014	WG	100	NA	5.0	NA	SW8260B	NALD2052				
NAL13026-1080	TB-1 Tank 2	ORG 541-73-1	1,3-Dichlorobenzene		U	ug/L	200	22.21	2/13/2014	2/13/2014	2/13/2014	WG	100	NA	5.0	NA	SW8260B	NALD2052				
NAL13026-1080	TB-1 Tank 2	ORG 99-87-6	p-Isopropyltoluene	16000		ug/L	200	25.48	2/13/2014	2/13/2014	2/13/2014	WG	100	NA	5.0	NA	SW8260B	NALD2052				
NAL13026-1080	TB-1 Tank 2	ORG 106-46-7	1,4-Dichlorobenzene	4600		ug/L	200	33.03	2/13/2014	2/13/2014	2/13/2014	WG	100	NA	5.0	NA	SW8260B	NALD2052				
NAL13026-1080	TB-1 Tank 2	ORG 95-50-1	1,2-Dichlorobenzene		U	ug/L	200	26.38	2/13/2014	2/13/2014	2/13/2014	WG	100	NA	5.0	NA	SW8260B	NALD2052				
NAL13026-1080	TB-1 Tank 2	ORG 104-51-8	n-Butylbenzene	730		ug/L	500	27.81	2/13/2014	2/13/2014	2/13/2014	WG	100	NA	5.0	NA	SW8260B	NALD2052				
NAL13026-1080	TB-1 Tank 2	ORG 96-12-8	1,2-Dibromo-3-chloropropane		U	ug/L	500	159.11	2/13/2014	2/13/2014	2/13/2014	WG	100	NA	5.0	NA	SW8260B	NALD2052				
NAL13026-1080	TB-1 Tank 2	ORG 87-68-3	Hexachlorobutadiene		U	ug/L	500	65.42	2/13/2014	2/13/2014	2/13/2014	WG	100	NA	5.0	NA	SW8260B	NALD2052				
NAL13026-1080	TB-1 Tank 2	ORG 120-82-1	1,2,4-Trichlorobenzene		U	ug/L	500	27.63	2/13/2014	2/13/2014	2/13/2014	WG	100	NA	5.0	NA	SW8260B	NALD2052				
NAL13026-1080	TB-1 Tank 2	ORG 91-20-3	Naphthalene	3100		ug/L	500	56.04	2/13/2014	2/13/2014	2/13/2014	WG	100	NA	5.0	NA	SW8260B	NALD2052				
NAL13026-1080	TB-1 Tank 2	ORG 87-61-6	1,2,3-Trichlorobenzene		U	ug/L	500	23.28	2/13/2014	2/13/2014	2/13/2014	WG	100	NA	5.0	NA	SW8260B	NALD2052				
NAL13026-1080	TB-1 Tank 2	STD 1868-53-7	Dibromofluoromethane	48		ng			2/13/2014	2/13/2014	2/13/2014	WG	100	NA	5.0	NA	SW8260B	NALD2052	50	96%		
NAL13026-1080	TB-1 Tank 2	STD 17060-07-0	1,2-Dichloroethane d4	53		ng			2/13/2014	2/13/2014	2/13/2014	WG	100	NA	5.0	NA	SW8260B	NALD2052	50	106%		
NAL13026-1080	TB-1 Tank 2	STD 2037-26-5	Toluene d8	52		ng			2/13/2014	2/13/2014	2/13/2014	WG	100	NA	5.0	NA	SW8260B	NALD2052	50	104%		
NAL13026-1080	TB-1 Tank 2	STD 460-00-4	Bromofluorobenzene	44		ng			2/13/2014	2/13/2014	2/13/2014	WG	100	NA	5.0	NA	SW8260B	NALD2052	50	88%		



New Age/Landmark
Mobile Laboratory Services

160 Veterans Blvd. • South Haven, Michigan 49090
Tel: 888-685-1628 • mobilelabs@newagelandmark.com

FINAL ANALYTICAL REPORT

Republic Services
12976 St. Charles Rock Rd.
Bridgeton, MO 63044
ATTN: Craig Almanza

Project #: NAL13-026
Project Site: Bridgeton Landfill

Analytical results meet the requirements of NELAC Standards. The results reported apply solely to the sample analyzed and all results are reported on a dry weight basis unless stated otherwise. Any questions concerning this report should be directed to Scott D. Wall, President.
B = Analyte is found in the associated blank as well as in the sample.
D = Compound identified in an analysis at a secondary dilution factor.
E = Compound's concentration exceeds the calibration range of the instrument at this dilution.
X = Estimated value, some aspect of the test relative to this compound did not meet QC criteria. See batch narrative for explanation.
J = Estimated value, compound meets the identification criteria but the result is less than the limit of quantitation but greater than the MDL.
M = Matrix assessment, QC analyses parameter exceeded control limits.
U = Non-detect
 *NAL is not certified for these compound by NELAC.

Lab ID:	Sample ID:	CAS #	ANALYTES	Results	QC	Units	RDL	MDL	Sample Date	Prep. Date	Analysis Date	Matrix	Dil.	Weight(g)	Vol.(ml)	% Solid	Method	Data file	Spike	% Rec	% RPD	Parent
NAL13026-1081	TB-1 Tank 3	ORG 75-71-8	Dichlorodifluoromethane		U	ug/L	500	29.28	2/13/2014	2/13/2014	2/13/2014	WG	100	NA	5.0	NA	SW8260B	NALD2053				
NAL13026-1081	TB-1 Tank 3	ORG 74-87-3	Chloromethane		U	ug/L	500	43.07	2/13/2014	2/13/2014	2/13/2014	WG	100	NA	5.0	NA	SW8260B	NALD2053				
NAL13026-1081	TB-1 Tank 3	ORG 75-01-4	Vinyl chloride		U	ug/L	200	31.86	2/13/2014	2/13/2014	2/13/2014	WG	100	NA	5.0	NA	SW8260B	NALD2053				
NAL13026-1081	TB-1 Tank 3	ORG 74-83-9	Bromomethane		U	ug/L	500	50.04	2/13/2014	2/13/2014	2/13/2014	WG	100	NA	5.0	NA	SW8260B	NALD2053				
NAL13026-1081	TB-1 Tank 3	ORG 75-00-3	Chloroethane		U	ug/L	500	55.61	2/13/2014	2/13/2014	2/13/2014	WG	100	NA	5.0	NA	SW8260B	NALD2053				
NAL13026-1081	TB-1 Tank 3	ORG 75-69-4	Trichlorofluoromethane		U	ug/L	500	19.65	2/13/2014	2/13/2014	2/13/2014	WG	100	NA	5.0	NA	SW8260B	NALD2053				
NAL13026-1081	TB-1 Tank 3	ORG 75-35-4	1,1-Dichloroethene		U	ug/L	100	47.11	2/13/2014	2/13/2014	2/13/2014	WG	100	NA	5.0	NA	SW8260B	NALD2053				
NAL13026-1081	TB-1 Tank 3	ORG 75-09-2	Methylene chloride		U	ug/L	500	26.46	2/13/2014	2/13/2014	2/13/2014	WG	100	NA	5.0	NA	SW8260B	NALD2053				
NAL13026-1081	TB-1 Tank 3	ORG 67-64-1	Acetone	440000	D	ug/L	10000	1556.07	2/13/2014	2/13/2014	2/13/2014	WG	1000	NA	5.0	NA	SW8260B	NALD2057				
NAL13026-1081	TB-1 Tank 3	ORG 156-60-5	trans-1,2-Dichloroethene		U	ug/L	100	55.61	2/13/2014	2/13/2014	2/13/2014	WG	100	NA	5.0	NA	SW8260B	NALD2053				
NAL13026-1081	TB-1 Tank 3	ORG 1634-04-4	MTBE		U	ug/L	500	61.18	2/13/2014	2/13/2014	2/13/2014	WG	100	NA	5.0	NA	SW8260B	NALD2053				
NAL13026-1081	TB-1 Tank 3	ORG 75-34-3	1,1-Dichloroethane		U	ug/L	100	52.66	2/13/2014	2/13/2014	2/13/2014	WG	100	NA	5.0	NA	SW8260B	NALD2053				
NAL13026-1081	TB-1 Tank 3	ORG 156-59-2	cis-1,2-Dichloroethene		U	ug/L	100	32.11	2/13/2014	2/13/2014	2/13/2014	WG	100	NA	5.0	NA	SW8260B	NALD2053				
NAL13026-1081	TB-1 Tank 3	ORG 74-97-5	Bromochloromethane		U	ug/L	200	41.37	2/13/2014	2/13/2014	2/13/2014	WG	100	NA	5.0	NA	SW8260B	NALD2053				
NAL13026-1081	TB-1 Tank 3	ORG 67-66-3	Chloroform		U	ug/L	100	15.73	2/13/2014	2/13/2014	2/13/2014	WG	100	NA	5.0	NA	SW8260B	NALD2053				
NAL13026-1081	TB-1 Tank 3	ORG 71-55-6	1,1,1-Trichloroethane		U	ug/L	100	16.65	2/13/2014	2/13/2014	2/13/2014	WG	100	NA	5.0	NA	SW8260B	NALD2053				
NAL13026-1081	TB-1 Tank 3	ORG 78-93-3	2-Butanone	61000	D	ug/L	10000	811.80	2/13/2014	2/13/2014	2/13/2014	WG	1000	NA	5.0	NA	SW8260B	NALD2057				
NAL13026-1081	TB-1 Tank 3	ORG 56-23-5	Carbon tetrachloride		U	ug/L	100	27.64	2/13/2014	2/13/2014	2/13/2014	WG	100	NA	5.0	NA	SW8260B	NALD2053				
NAL13026-1081	TB-1 Tank 3	ORG 71-43-2	Benzene		U	ug/L	100	13.53	2/13/2014	2/13/2014	2/13/2014	WG	100	NA	5.0	NA	SW8260B	NALD2053				
NAL13026-1081	TB-1 Tank 3	ORG 107-06-2	1,2-Dichloroethane		U	ug/L	100	20.01	2/13/2014	2/13/2014	2/13/2014	WG	100	NA	5.0	NA	SW8260B	NALD2053				
NAL13026-1081	TB-1 Tank 3	ORG 79-01-6	Trichloroethene		U	ug/L	100	36.33	2/13/2014	2/13/2014	2/13/2014	WG	100	NA	5.0	NA	SW8260B	NALD2053				
NAL13026-1081	TB-1 Tank 3	ORG 74-95-3	Dibromomethane		U	ug/L	200	32.20	2/13/2014	2/13/2014	2/13/2014	WG	100	NA	5.0	NA	SW8260B	NALD2053				
NAL13026-1081	TB-1 Tank 3	ORG 78-87-5	1,2-Dichloropropane		U	ug/L	100	18.17	2/13/2014	2/13/2014	2/13/2014	WG	100	NA	5.0	NA	SW8260B	NALD2053				
NAL13026-1081	TB-1 Tank 3	ORG 75-27-4	Bromodichloromethane		U	ug/L	200	11.58	2/13/2014	2/13/2014	2/13/2014	WG	100	NA	5.0	NA	SW8260B	NALD2053				
NAL13026-1081	TB-1 Tank 3	ORG 10061-01-5	cis-1,3-Dichloropropene		U	ug/L	100	25.01	2/13/2014	2/13/2014	2/13/2014	WG	100	NA	5.0	NA	SW8260B	NALD2053				
NAL13026-1081	TB-1 Tank 3	ORG 108-88-3	Toluene		U	ug/L	100	20.96	2/13/2014	2/13/2014	2/13/2014	WG	100	NA	5.0	NA	SW8260B	NALD2053				
NAL13026-1081	TB-1 Tank 3	ORG 108-10-1	4-Methyl-2-pentanone	3500		ug/L	500	74.00	2/13/2014	2/13/2014	2/13/2014	WG	100	NA	5.0	NA	SW8260B	NALD2053				
NAL13026-1081	TB-1 Tank 3	ORG 10061-02-6	trans-1,3-Dichloropropene		U	ug/L	100	31.15	2/13/2014	2/13/2014	2/13/2014	WG	100	NA	5.0	NA	SW8260B	NALD2053				
NAL13026-1081	TB-1 Tank 3	ORG 127-18-4	Tetrachloroethene		U	ug/L	100	48.56	2/13/2014	2/13/2014	2/13/2014	WG	100	NA	5.0	NA	SW8260B	NALD2053				
NAL13026-1081	TB-1 Tank 3	ORG 79-00-5	1,1,2-Trichloroethane		U	ug/L	100	34.28	2/13/2014	2/13/2014	2/13/2014	WG	100	NA	5.0	NA	SW8260B	NALD2053				
NAL13026-1081	TB-1 Tank 3	ORG 124-48-1	Dibromochloromethane		U	ug/L	200	29.90	2/13/2014	2/13/2014	2/13/2014	WG	100	NA	5.0	NA	SW8260B	NALD2053				
NAL13026-1081	TB-1 Tank 3	ORG 106-93-4	1,2-Dibromoethane		U	ug/L	200	26.49	2/13/2014	2/13/2014	2/13/2014	WG	100	NA	5.0	NA	SW8260B	NALD2053				
NAL13026-1081	TB-1 Tank 3	ORG 591-78-6	2-Hexanone	7900		ug/L	500	68.90	2/13/2014	2/13/2014	2/13/2014	WG	100	NA	5.0	NA	SW8260B	NALD2053				
NAL13026-1081	TB-1 Tank 3	ORG 100-41-4	Ethylbenzene	38	J	ug/L	100	25.38	2/13/2014	2/13/2014	2/13/2014	WG	100	NA	5.0	NA	SW8260B	NALD2053				
NAL13026-1081	TB-1 Tank 3	ORG 108-90-7	Chlorobenzene		U	ug/L	100	27.52	2/13/2014	2/13/2014	2/13/2014	WG	100	NA	5.0	NA	SW8260B	NALD2053				
NAL13026-1081	TB-1 Tank 3	ORG 630-20-6	1,1,1,2-Tetrachloroethane		U	ug/L	200	19.28	2/13/2014	2/13/2014	2/13/2014	WG	100	NA	5.0	NA	SW8260B	NALD2053				
NAL13026-1081	TB-1 Tank 3	ORG XYLMP	p&m-Xylene		U	ug/L	200	26.14	2/13/2014	2/13/2014	2/13/2014	WG	100	NA	5.0	NA	SW8260B	NALD2053				
NAL13026-1081	TB-1 Tank 3	ORG 95-47-6	o-Xylene	96	J	ug/L	100	12.90	2/13/2014	2/13/2014	2/13/2014	WG	100	NA	5.0	NA	SW8260B	NALD2053				
NAL13026-1081	TB-1 Tank 3	ORG 100-42-5	Styrene	21	J	ug/L	100	20.23	2/13/2014	2/13/2014	2/13/2014	WG	100	NA	5.0	NA	SW8260B	NALD2053				
NAL13026-1081	TB-1 Tank 3	ORG 75-25-2	Bromoform		U	ug/L	200	46.83	2/13/2014	2/13/2014	2/13/2014	WG	100	NA	5.0	NA	SW8260B	NALD2053				
NAL13026-1081	TB-1 Tank 3	ORG 98-82-8	Isopropylbenzene	64	J	ug/L	200	20.48	2/13/2014	2/13/2014	2/13/2014	WG	100	NA	5.0	NA	SW8260B	NALD2053				
NAL13026-1081	TB-1 Tank 3	ORG 103-65-1	n-Propylbenzene	93	J	ug/L	200	27.00	2/13/2014	2/13/2014	2/13/2014	WG	100	NA	5.0	NA	SW8260B	NALD2053				
NAL13026-1081	TB-1 Tank 3	ORG 79-34-5	1,1,2,2-Tetrachloroethane		U	ug/L	200	29.16	2/13/2014	2/13/2014	2/13/2014	WG	100	NA	5.0	NA	SW8260B	NALD2053				



New Age/Landmark
Mobile Laboratory Services

160 Veterans Blvd. • South Haven, Michigan 49090
Tel: 888-685-1628 • mobilelabs@newagelandmark.com

FINAL ANALYTICAL REPORT

Republic Services
12976 St. Charles Rock Rd.
Bridgeton, MO 63044
ATTN: Craig Almanza

Project #: NAL13-026
Project Site: Bridgeton Landfill

Analytical results meet the requirements of NELAC Standards. The results reported apply solely to the sample analyzed and all results are reported on a dry weight basis unless stated otherwise. Any questions concerning this report should be directed to Scott D. Wall, President.

B = Analyte is found in the associated blank as well as in the sample.

D = Compound identified in an analysis at a secondary dilution factor.

E = Compound's concentration exceeds the calibration range of the instrument at this dilution.

X = Estimated value, some aspect of the test relative to this compound did not meet QC criteria. See batch narrative for explanation.

J = Estimated value, compound meets the identification criteria but the result is less than the limit of quantitation but greater than the MDL.

M = Matrix assessment, QC analyses parameter exceeded control limits.

U = Non-detect

* NAL is not certified for these compound by NELAC.

Lab ID:	Sample ID:	CAS #	ANALYTES	Results	QC	Units	RDL	MDL	Sample Date	Prep. Date	Analysis Date	Matrix	Dil.	Weight(g)	Vol.(ml)	% Solid	Method	Data file	Spike	% Rec	% RPD	Parent
NAL13026-1081	TB-1 Tank 3	ORG 96-18-4	1,2,3-Trichloropropane		U	ug/L	200	29.47	2/13/2014	2/13/2014	2/13/2014	WG	100	NA	5.0	NA	SW8260B	NALD2053				
NAL13026-1081	TB-1 Tank 3	ORG 108-67-8	1,3,5-Trimethylbenzene	180	J	ug/L	200	20.03	2/13/2014	2/13/2014	2/13/2014	WG	100	NA	5.0	NA	SW8260B	NALD2053				
NAL13026-1081	TB-1 Tank 3	ORG 98-06-6	tert-Butylbenzene		U	ug/L	200	32.61	2/13/2014	2/13/2014	2/13/2014	WG	100	NA	5.0	NA	SW8260B	NALD2053				
NAL13026-1081	TB-1 Tank 3	ORG 95-63-6	1,2,4-Trimethylbenzene	890		ug/L	200	20.03	2/13/2014	2/13/2014	2/13/2014	WG	100	NA	5.0	NA	SW8260B	NALD2053				
NAL13026-1081	TB-1 Tank 3	ORG 135-98-8	sec-Butylbenzene	39	J	ug/L	200	32.34	2/13/2014	2/13/2014	2/13/2014	WG	100	NA	5.0	NA	SW8260B	NALD2053				
NAL13026-1081	TB-1 Tank 3	ORG 541-73-1	1,3-Dichlorobenzene		U	ug/L	200	22.21	2/13/2014	2/13/2014	2/13/2014	WG	100	NA	5.0	NA	SW8260B	NALD2053				
NAL13026-1081	TB-1 Tank 3	ORG 99-87-6	p-Isopropyltoluene	3600		ug/L	200	25.48	2/13/2014	2/13/2014	2/13/2014	WG	100	NA	5.0	NA	SW8260B	NALD2053				
NAL13026-1081	TB-1 Tank 3	ORG 106-46-7	1,4-Dichlorobenzene	760		ug/L	200	33.03	2/13/2014	2/13/2014	2/13/2014	WG	100	NA	5.0	NA	SW8260B	NALD2053				
NAL13026-1081	TB-1 Tank 3	ORG 95-50-1	1,2-Dichlorobenzene		U	ug/L	200	26.38	2/13/2014	2/13/2014	2/13/2014	WG	100	NA	5.0	NA	SW8260B	NALD2053				
NAL13026-1081	TB-1 Tank 3	ORG 104-51-8	n-Butylbenzene	180	J	ug/L	500	27.81	2/13/2014	2/13/2014	2/13/2014	WG	100	NA	5.0	NA	SW8260B	NALD2053				
NAL13026-1081	TB-1 Tank 3	ORG 96-12-8	1,2-Dibromo-3-chloropropane		U	ug/L	500	159.11	2/13/2014	2/13/2014	2/13/2014	WG	100	NA	5.0	NA	SW8260B	NALD2053				
NAL13026-1081	TB-1 Tank 3	ORG 87-68-3	Hexachlorobutadiene		U	ug/L	500	65.42	2/13/2014	2/13/2014	2/13/2014	WG	100	NA	5.0	NA	SW8260B	NALD2053				
NAL13026-1081	TB-1 Tank 3	ORG 120-82-1	1,2,4-Trichlorobenzene		U	ug/L	500	27.63	2/13/2014	2/13/2014	2/13/2014	WG	100	NA	5.0	NA	SW8260B	NALD2053				
NAL13026-1081	TB-1 Tank 3	ORG 91-20-3	Naphthalene	1300		ug/L	500	56.04	2/13/2014	2/13/2014	2/13/2014	WG	100	NA	5.0	NA	SW8260B	NALD2053				
NAL13026-1081	TB-1 Tank 3	ORG 87-61-6	1,2,3-Trichlorobenzene		U	ug/L	500	23.28	2/13/2014	2/13/2014	2/13/2014	WG	100	NA	5.0	NA	SW8260B	NALD2053				
NAL13026-1081	TB-1 Tank 3	STD 1868-53-7	Dibromofluoromethane	49		ng			2/13/2014	2/13/2014	2/13/2014	WG	100	NA	5.0	NA	SW8260B	NALD2053	50	98%		
NAL13026-1081	TB-1 Tank 3	STD 17060-07-0	1,2-Dichloroethane d4	52		ng			2/13/2014	2/13/2014	2/13/2014	WG	100	NA	5.0	NA	SW8260B	NALD2053	50	104%		
NAL13026-1081	TB-1 Tank 3	STD 2037-26-5	Toluene d8	50		ng			2/13/2014	2/13/2014	2/13/2014	WG	100	NA	5.0	NA	SW8260B	NALD2053	50	100%		
NAL13026-1081	TB-1 Tank 3	STD 460-00-4	Bromofluorobenzene	45		ng			2/13/2014	2/13/2014	2/13/2014	WG	100	NA	5.0	NA	SW8260B	NALD2053	50	90%		



New Age/Landmark Mobile Laboratory Services

160 Veterans Blvd. • South Haven, Michigan 49090
Tel: 888-685-1628 • mobilelabs@newagelandmark.com

FINAL ANALYTICAL REPORT

Republic Services
12976 St. Charles Rock Rd.
Bridgeton, MO 63044
ATTN: Craig Almanza

Project #: NAL13-026
Project Site: Bridgeton Landfill

Analytical results meet the requirements of NELAC Standards. The results reported apply solely to the sample analyzed and all results are reported on a dry weight basis unless stated otherwise. Any questions concerning this report should be directed to Scott D. Wall, President.
B = Analyte is found in the associated blank as well as in the sample.
D = Compound identified in an analysis at a secondary dilution factor.
E = Compound's concentration exceeds the calibration range of the instrument at this dilution.
X = Estimated value, some aspect of the test relative to this compound did not meet QC criteria. See batch narrative for explanation.
J = Estimated value, compound meets the identification criteria but the result is less than the limit of quantitation but greater than the MDL.
M = Matrix assessment, QC analyses parameter exceeded control limits.
U = Non-detect
*NAL is not certified for these compound by NELAC.

Lab ID:	Sample ID:	CAS #	ANALYTES	Results	QC	Units	RDL	MDL	Sample Date	Prep. Date	Analysis Date	Matrix	Dil.	Weight(g)	Vol.(ml)	% Solid	Method	Data file	Spike	% Rec	% RPD	Parent
NAL13026-1082	TB-1 Tank 4	ORG 75-71-8	Dichlorodifluoromethane		U	ug/L	500	29.28	2/13/2014	2/13/2014	2/13/2014	WG	100	NA	5.0	NA	SW8260B	NALD2054				
NAL13026-1082	TB-1 Tank 4	ORG 74-87-3	Chloromethane		U	ug/L	500	43.07	2/13/2014	2/13/2014	2/13/2014	WG	100	NA	5.0	NA	SW8260B	NALD2054				
NAL13026-1082	TB-1 Tank 4	ORG 75-01-4	Vinyl chloride		U	ug/L	200	31.86	2/13/2014	2/13/2014	2/13/2014	WG	100	NA	5.0	NA	SW8260B	NALD2054				
NAL13026-1082	TB-1 Tank 4	ORG 74-83-9	Bromomethane		U	ug/L	500	50.04	2/13/2014	2/13/2014	2/13/2014	WG	100	NA	5.0	NA	SW8260B	NALD2054				
NAL13026-1082	TB-1 Tank 4	ORG 75-00-3	Chloroethane		U	ug/L	500	55.61	2/13/2014	2/13/2014	2/13/2014	WG	100	NA	5.0	NA	SW8260B	NALD2054				
NAL13026-1082	TB-1 Tank 4	ORG 75-69-4	Trichlorofluoromethane		U	ug/L	500	19.65	2/13/2014	2/13/2014	2/13/2014	WG	100	NA	5.0	NA	SW8260B	NALD2054				
NAL13026-1082	TB-1 Tank 4	ORG 75-35-4	1,1-Dichloroethene		U	ug/L	100	47.11	2/13/2014	2/13/2014	2/13/2014	WG	100	NA	5.0	NA	SW8260B	NALD2054				
NAL13026-1082	TB-1 Tank 4	ORG 75-09-2	Methylene chloride		U	ug/L	500	26.46	2/13/2014	2/13/2014	2/13/2014	WG	100	NA	5.0	NA	SW8260B	NALD2054				
NAL13026-1082	TB-1 Tank 4	ORG 67-64-1	Acetone	370000	D	ug/L	10000	1556.07	2/13/2014	2/13/2014	2/13/2014	WG	1000	NA	5.0	NA	SW8260B	NALD2058				
NAL13026-1082	TB-1 Tank 4	ORG 156-60-5	trans-1,2-Dichloroethene		U	ug/L	100	55.61	2/13/2014	2/13/2014	2/13/2014	WG	100	NA	5.0	NA	SW8260B	NALD2054				
NAL13026-1082	TB-1 Tank 4	ORG 1634-04-4	MTBE		U	ug/L	500	61.18	2/13/2014	2/13/2014	2/13/2014	WG	100	NA	5.0	NA	SW8260B	NALD2054				
NAL13026-1082	TB-1 Tank 4	ORG 75-34-3	1,1-Dichloroethane		U	ug/L	100	52.66	2/13/2014	2/13/2014	2/13/2014	WG	100	NA	5.0	NA	SW8260B	NALD2054				
NAL13026-1082	TB-1 Tank 4	ORG 156-59-2	cis-1,2-Dichloroethene		U	ug/L	100	32.11	2/13/2014	2/13/2014	2/13/2014	WG	100	NA	5.0	NA	SW8260B	NALD2054				
NAL13026-1082	TB-1 Tank 4	ORG 74-97-5	Bromochloromethane		U	ug/L	200	41.37	2/13/2014	2/13/2014	2/13/2014	WG	100	NA	5.0	NA	SW8260B	NALD2054				
NAL13026-1082	TB-1 Tank 4	ORG 67-66-3	Chloroform		U	ug/L	100	15.73	2/13/2014	2/13/2014	2/13/2014	WG	100	NA	5.0	NA	SW8260B	NALD2054				
NAL13026-1082	TB-1 Tank 4	ORG 71-55-6	1,1,1-Trichloroethane		U	ug/L	100	16.65	2/13/2014	2/13/2014	2/13/2014	WG	100	NA	5.0	NA	SW8260B	NALD2054				
NAL13026-1082	TB-1 Tank 4	ORG 78-93-3	2-Butanone	60000	D	ug/L	10000	811.80	2/13/2014	2/13/2014	2/13/2014	WG	1000	NA	5.0	NA	SW8260B	NALD2058				
NAL13026-1082	TB-1 Tank 4	ORG 56-23-5	Carbon tetrachloride		U	ug/L	100	27.64	2/13/2014	2/13/2014	2/13/2014	WG	100	NA	5.0	NA	SW8260B	NALD2054				
NAL13026-1082	TB-1 Tank 4	ORG 71-43-2	Benzene		U	ug/L	100	13.53	2/13/2014	2/13/2014	2/13/2014	WG	100	NA	5.0	NA	SW8260B	NALD2054				
NAL13026-1082	TB-1 Tank 4	ORG 107-06-2	1,2-Dichloroethane		U	ug/L	100	20.01	2/13/2014	2/13/2014	2/13/2014	WG	100	NA	5.0	NA	SW8260B	NALD2054				
NAL13026-1082	TB-1 Tank 4	ORG 79-01-6	Trichloroethene		U	ug/L	100	36.33	2/13/2014	2/13/2014	2/13/2014	WG	100	NA	5.0	NA	SW8260B	NALD2054				
NAL13026-1082	TB-1 Tank 4	ORG 74-95-3	Dibromomethane		U	ug/L	200	32.20	2/13/2014	2/13/2014	2/13/2014	WG	100	NA	5.0	NA	SW8260B	NALD2054				
NAL13026-1082	TB-1 Tank 4	ORG 78-87-5	1,2-Dichloropropane		U	ug/L	100	18.17	2/13/2014	2/13/2014	2/13/2014	WG	100	NA	5.0	NA	SW8260B	NALD2054				
NAL13026-1082	TB-1 Tank 4	ORG 75-27-4	Bromodichloromethane		U	ug/L	200	11.58	2/13/2014	2/13/2014	2/13/2014	WG	100	NA	5.0	NA	SW8260B	NALD2054				
NAL13026-1082	TB-1 Tank 4	ORG 10061-01-5	cis-1,3-Dichloropropene		U	ug/L	100	25.01	2/13/2014	2/13/2014	2/13/2014	WG	100	NA	5.0	NA	SW8260B	NALD2054				
NAL13026-1082	TB-1 Tank 4	ORG 108-88-3	Toluene		U	ug/L	100	20.96	2/13/2014	2/13/2014	2/13/2014	WG	100	NA	5.0	NA	SW8260B	NALD2054				
NAL13026-1082	TB-1 Tank 4	ORG 108-10-1	4-Methyl-2-pentanone	3600		ug/L	500	74.00	2/13/2014	2/13/2014	2/13/2014	WG	100	NA	5.0	NA	SW8260B	NALD2054				
NAL13026-1082	TB-1 Tank 4	ORG 10061-02-6	trans-1,3-Dichloropropene		U	ug/L	100	31.15	2/13/2014	2/13/2014	2/13/2014	WG	100	NA	5.0	NA	SW8260B	NALD2054				
NAL13026-1082	TB-1 Tank 4	ORG 127-18-4	Tetrachloroethene		U	ug/L	100	48.56	2/13/2014	2/13/2014	2/13/2014	WG	100	NA	5.0	NA	SW8260B	NALD2054				
NAL13026-1082	TB-1 Tank 4	ORG 79-00-5	1,1,2-Trichloroethane		U	ug/L	100	34.28	2/13/2014	2/13/2014	2/13/2014	WG	100	NA	5.0	NA	SW8260B	NALD2054				
NAL13026-1082	TB-1 Tank 4	ORG 124-48-1	Dibromochloromethane		U	ug/L	200	29.90	2/13/2014	2/13/2014	2/13/2014	WG	100	NA	5.0	NA	SW8260B	NALD2054				
NAL13026-1082	TB-1 Tank 4	ORG 106-93-4	1,2-Dibromoethane		U	ug/L	200	26.49	2/13/2014	2/13/2014	2/13/2014	WG	100	NA	5.0	NA	SW8260B	NALD2054				
NAL13026-1082	TB-1 Tank 4	ORG 591-78-6	2-Hexanone	8800		ug/L	500	68.90	2/13/2014	2/13/2014	2/13/2014	WG	100	NA	5.0	NA	SW8260B	NALD2054				
NAL13026-1082	TB-1 Tank 4	ORG 100-41-4	Ethylbenzene		U	ug/L	100	25.38	2/13/2014	2/13/2014	2/13/2014	WG	100	NA	5.0	NA	SW8260B	NALD2054				
NAL13026-1082	TB-1 Tank 4	ORG 108-90-7	Chlorobenzene		U	ug/L	100	27.52	2/13/2014	2/13/2014	2/13/2014	WG	100	NA	5.0	NA	SW8260B	NALD2054				
NAL13026-1082	TB-1 Tank 4	ORG 630-20-6	1,1,1,2-Tetrachloroethane		U	ug/L	200	19.28	2/13/2014	2/13/2014	2/13/2014	WG	100	NA	5.0	NA	SW8260B	NALD2054				
NAL13026-1082	TB-1 Tank 4	ORG XYLMP	p&m-Xylene		U	ug/L	200	26.14	2/13/2014	2/13/2014	2/13/2014	WG	100	NA	5.0	NA	SW8260B	NALD2054				
NAL13026-1082	TB-1 Tank 4	ORG 95-47-6	o-Xylene	73	J	ug/L	100	12.90	2/13/2014	2/13/2014	2/13/2014	WG	100	NA	5.0	NA	SW8260B	NALD2054				
NAL13026-1082	TB-1 Tank 4	ORG 100-42-5	Styrene		U	ug/L	100	20.23	2/13/2014	2/13/2014	2/13/2014	WG	100	NA	5.0	NA	SW8260B	NALD2054				
NAL13026-1082	TB-1 Tank 4	ORG 75-25-2	Bromoform		U	ug/L	200	46.83	2/13/2014	2/13/2014	2/13/2014	WG	100	NA	5.0	NA	SW8260B	NALD2054				
NAL13026-1082	TB-1 Tank 4	ORG 98-82-8	Isopropylbenzene	37	J	ug/L	200	20.48	2/13/2014	2/13/2014	2/13/2014	WG	100	NA	5.0	NA	SW8260B	NALD2054				
NAL13026-1082	TB-1 Tank 4	ORG 103-65-1	n-Propylbenzene	68	J	ug/L	200	27.00	2/13/2014	2/13/2014	2/13/2014	WG	100	NA	5.0	NA	SW8260B	NALD2054				
NAL13026-1082	TB-1 Tank 4	ORG 79-34-5	1,1,2,2-Tetrachloroethane		U	ug/L	200	29.16	2/13/2014	2/13/2014	2/13/2014	WG	100	NA	5.0	NA	SW8260B	NALD2054				



New Age/Landmark
Mobile Laboratory Services

160 Veterans Blvd. • South Haven, Michigan 49090
Tel: 888-685-1628 • mobilelabs@newagelandmark.com

FINAL ANALYTICAL REPORT

Republic Services
12976 St. Charles Rock Rd.
Bridgeton, MO 63044
ATTN: Craig Almanza

Project #: NAL13-026
Project Site: Bridgeton Landfill

Analytical results meet the requirements of NELAC Standards. The results reported apply solely to the sample analyzed and all results are reported on a dry weight basis unless stated otherwise. Any questions concerning this report should be directed to Scott D. Wall, President.

B = Analyte is found in the associated blank as well as in the sample.

D = Compound identified in an analysis at a secondary dilution factor.

E = Compound's concentration exceeds the calibration range of the instrument at this dilution.

X = Estimated value, some aspect of the test relative to this compound did not meet QC criteria. See batch narrative for explanation.

J = Estimated value, compound meets the identification criteria but the result is less than the limit of quantitation but greater than the MDL.

M = Matrix assessment, QC analyses parameter exceeded control limits.

U = Non-detect

* NAL is not certified for these compound by NELAC.

Lab ID:	Sample ID:	CAS #	ANALYTES	Results	QC	Units	RDL	MDL	Sample Date	Prep. Date	Analysis Date	Matrix	Dil.	Weight(g)	Vol.(ml)	% Solid	Method	Data file	Spike	% Rec	% RPD	Parent
NAL13026-1082	TB-1 Tank 4	ORG 96-18-4	1,2,3-Trichloropropane		U	ug/L	200	29.47	2/13/2014	2/13/2014	2/13/2014	WG	100	NA	5.0	NA	SW8260B	NALD2054				
NAL13026-1082	TB-1 Tank 4	ORG 108-67-8	1,3,5-Trimethylbenzene	140	J	ug/L	200	20.03	2/13/2014	2/13/2014	2/13/2014	WG	100	NA	5.0	NA	SW8260B	NALD2054				
NAL13026-1082	TB-1 Tank 4	ORG 98-06-6	tert-Butylbenzene		U	ug/L	200	32.61	2/13/2014	2/13/2014	2/13/2014	WG	100	NA	5.0	NA	SW8260B	NALD2054				
NAL13026-1082	TB-1 Tank 4	ORG 95-63-6	1,2,4-Trimethylbenzene	750		ug/L	200	20.03	2/13/2014	2/13/2014	2/13/2014	WG	100	NA	5.0	NA	SW8260B	NALD2054				
NAL13026-1082	TB-1 Tank 4	ORG 135-98-8	sec-Butylbenzene	96	J	ug/L	200	32.34	2/13/2014	2/13/2014	2/13/2014	WG	100	NA	5.0	NA	SW8260B	NALD2054				
NAL13026-1082	TB-1 Tank 4	ORG 541-73-1	1,3-Dichlorobenzene		U	ug/L	200	22.21	2/13/2014	2/13/2014	2/13/2014	WG	100	NA	5.0	NA	SW8260B	NALD2054				
NAL13026-1082	TB-1 Tank 4	ORG 99-87-6	p-Isopropyltoluene	3100		ug/L	200	25.48	2/13/2014	2/13/2014	2/13/2014	WG	100	NA	5.0	NA	SW8260B	NALD2054				
NAL13026-1082	TB-1 Tank 4	ORG 106-46-7	1,4-Dichlorobenzene	630		ug/L	200	33.03	2/13/2014	2/13/2014	2/13/2014	WG	100	NA	5.0	NA	SW8260B	NALD2054				
NAL13026-1082	TB-1 Tank 4	ORG 95-50-1	1,2-Dichlorobenzene		U	ug/L	200	26.38	2/13/2014	2/13/2014	2/13/2014	WG	100	NA	5.0	NA	SW8260B	NALD2054				
NAL13026-1082	TB-1 Tank 4	ORG 104-51-8	n-Butylbenzene	140	J	ug/L	500	27.81	2/13/2014	2/13/2014	2/13/2014	WG	100	NA	5.0	NA	SW8260B	NALD2054				
NAL13026-1082	TB-1 Tank 4	ORG 96-12-8	1,2-Dibromo-3-chloropropane		U	ug/L	500	159.11	2/13/2014	2/13/2014	2/13/2014	WG	100	NA	5.0	NA	SW8260B	NALD2054				
NAL13026-1082	TB-1 Tank 4	ORG 87-68-3	Hexachlorobutadiene		U	ug/L	500	65.42	2/13/2014	2/13/2014	2/13/2014	WG	100	NA	5.0	NA	SW8260B	NALD2054				
NAL13026-1082	TB-1 Tank 4	ORG 120-82-1	1,2,4-Trichlorobenzene		U	ug/L	500	27.63	2/13/2014	2/13/2014	2/13/2014	WG	100	NA	5.0	NA	SW8260B	NALD2054				
NAL13026-1082	TB-1 Tank 4	ORG 91-20-3	Naphthalene	1100		ug/L	500	56.04	2/13/2014	2/13/2014	2/13/2014	WG	100	NA	5.0	NA	SW8260B	NALD2054				
NAL13026-1082	TB-1 Tank 4	ORG 87-61-6	1,2,3-Trichlorobenzene		U	ug/L	500	23.28	2/13/2014	2/13/2014	2/13/2014	WG	100	NA	5.0	NA	SW8260B	NALD2054				
NAL13026-1082	TB-1 Tank 4	STD 1868-53-7	Dibromofluoromethane	49		ng			2/13/2014	2/13/2014	2/13/2014	WG	100	NA	5.0	NA	SW8260B	NALD2054	50	98%		
NAL13026-1082	TB-1 Tank 4	STD 17060-07-0	1,2-Dichloroethane d4	52		ng			2/13/2014	2/13/2014	2/13/2014	WG	100	NA	5.0	NA	SW8260B	NALD2054	50	104%		
NAL13026-1082	TB-1 Tank 4	STD 2037-26-5	Toluene d8	51		ng			2/13/2014	2/13/2014	2/13/2014	WG	100	NA	5.0	NA	SW8260B	NALD2054	50	102%		
NAL13026-1082	TB-1 Tank 4	STD 460-00-4	Bromofluorobenzene	45		ng			2/13/2014	2/13/2014	2/13/2014	WG	100	NA	5.0	NA	SW8260B	NALD2054	50	90%		



New Age/Landmark Mobile Laboratory Services

160 Veterans Blvd. • South Haven, Michigan 49090
Tel: 888-685-1628 • mobilelabs@newagelandmark.com

FINAL ANALYTICAL REPORT

Republic Services
12976 St. Charles Rock Rd.
Bridgeton, MO 63044
ATTN: Craig Almanza

Project #: NAL13-026
Project Site: Bridgeton Landfill

Analytical results meet the requirements of NELAC Standards. The results reported apply solely to the sample analyzed and all results are reported on a dry weight basis unless stated otherwise. Any questions concerning this report should be directed to Scott D. Wall, President.

B = Analyte is found in the associated blank as well as in the sample.

D = Compound identified in an analysis at a secondary dilution factor.

E = Compound's concentration exceeds the calibration range of the instrument at this dilution.

X = Estimated value, some aspect of the test relative to this compound did not meet QC criteria. See batch narrative for explanation.

J = Estimated value, compound meets the identification criteria but the result is less than the limit of quantitation but greater than the MDL.

M = Matrix assessment, QC analyses parameter exceeded control limits.

U = Non-detect

*NAL is not certified for these compound by NELAC.

Lab ID:	Sample ID:	CAS #	ANALYTES	Results	QC	Units	RDL	MDL	Sample Date	Prep. Date	Analysis Date	Matrix	Dil.	Weight(g)	Vol.(ml)	% Solid	Method	Data file	Spike	% Rec	% RPD	Parent
D021314CCVA	D021314CCVA	ORG 75-71-8	Dichlorodifluoromethane	53		ug/L	5	0.29	NA	2/13/2014	2/13/2014	WQ	1	NA	5.0	NA	SW8260B	NALD2042	50	106%		
D021314CCVA	D021314CCVA	ORG 74-87-3	Chloromethane	61		ug/L	5	0.43	NA	2/13/2014	2/13/2014	WQ	1	NA	5.0	NA	SW8260B	NALD2042	50	122%		
D021314CCVA	D021314CCVA	ORG 75-01-4	Vinyl chloride	53		ug/L	2	0.32	NA	2/13/2014	2/13/2014	WQ	1	NA	5.0	NA	SW8260B	NALD2042	50	106%		
D021314CCVA	D021314CCVA	ORG 74-83-9	Bromomethane	59		ug/L	5	0.50	NA	2/13/2014	2/13/2014	WQ	1	NA	5.0	NA	SW8260B	NALD2042	50	118%		
D021314CCVA	D021314CCVA	ORG 75-00-3	Chloroethane	47		ug/L	5	0.56	NA	2/13/2014	2/13/2014	WQ	1	NA	5.0	NA	SW8260B	NALD2042	50	94%		
D021314CCVA	D021314CCVA	ORG 75-69-4	Trichlorofluoromethane	335		ug/L	5	0.20	NA	2/13/2014	2/13/2014	WQ	1	NA	5.0	NA	SW8260B	NALD2042	50	670%		
D021314CCVA	D021314CCVA	ORG 75-35-4	1,1-Dichloroethene	52		ug/L	1	0.47	NA	2/13/2014	2/13/2014	WQ	1	NA	5.0	NA	SW8260B	NALD2042	50	104%		
D021314CCVA	D021314CCVA	ORG 75-09-2	Methylene chloride	52		ug/L	5	0.26	NA	2/13/2014	2/13/2014	WQ	1	NA	5.0	NA	SW8260B	NALD2042	50	104%		
D021314CCVA	D021314CCVA	ORG 67-64-1	Acetone	58		ug/L	10	1.56	NA	2/13/2014	2/13/2014	WQ	1	NA	5.0	NA	SW8260B	NALD2042	50	116%		
D021314CCVA	D021314CCVA	ORG 156-60-5	trans-1,2-Dichloroethene	53		ug/L	1	0.56	NA	2/13/2014	2/13/2014	WQ	1	NA	5.0	NA	SW8260B	NALD2042	50	106%		
D021314CCVA	D021314CCVA	ORG 1634-04-4	MTBE	49		ug/L	5	0.61	NA	2/13/2014	2/13/2014	WQ	1	NA	5.0	NA	SW8260B	NALD2042	50	98%		
D021314CCVA	D021314CCVA	ORG 75-34-3	1,1-Dichloroethane	50		ug/L	1	0.53	NA	2/13/2014	2/13/2014	WQ	1	NA	5.0	NA	SW8260B	NALD2042	50	100%		
D021314CCVA	D021314CCVA	ORG 156-59-2	cis-1,2-Dichloroethene	50		ug/L	1	0.32	NA	2/13/2014	2/13/2014	WQ	1	NA	5.0	NA	SW8260B	NALD2042	50	100%		
D021314CCVA	D021314CCVA	ORG 74-97-5	Bromochloromethane	49		ug/L	10	0.41	NA	2/13/2014	2/13/2014	WQ	1	NA	5.0	NA	SW8260B	NALD2042	50	98%		
D021314CCVA	D021314CCVA	ORG 67-66-3	Chloroform	49		ug/L	2	0.16	NA	2/13/2014	2/13/2014	WQ	1	NA	5.0	NA	SW8260B	NALD2042	50	98%		
D021314CCVA	D021314CCVA	ORG 71-55-6	1,1,1-Trichloroethane	48		ug/L	1	0.17	NA	2/13/2014	2/13/2014	WQ	1	NA	5.0	NA	SW8260B	NALD2042	50	96%		
D021314CCVA	D021314CCVA	ORG 78-93-3	2-Butanone	49		ug/L	1	0.81	NA	2/13/2014	2/13/2014	WQ	1	NA	5.0	NA	SW8260B	NALD2042	50	98%		
D021314CCVA	D021314CCVA	ORG 56-23-5	Carbon tetrachloride	51		ug/L	1	0.28	NA	2/13/2014	2/13/2014	WQ	1	NA	5.0	NA	SW8260B	NALD2042	50	102%		
D021314CCVA	D021314CCVA	ORG 71-43-2	Benzene	45		ug/L	1	0.14	NA	2/13/2014	2/13/2014	WQ	1	NA	5.0	NA	SW8260B	NALD2042	50	90%		
D021314CCVA	D021314CCVA	ORG 107-06-2	1,2-Dichloroethane	44		ug/L	1	0.20	NA	2/13/2014	2/13/2014	WQ	1	NA	5.0	NA	SW8260B	NALD2042	50	88%		
D021314CCVA	D021314CCVA	ORG 79-01-6	Trichloroethene	47		ug/L	1	0.36	NA	2/13/2014	2/13/2014	WQ	1	NA	5.0	NA	SW8260B	NALD2042	50	94%		
D021314CCVA	D021314CCVA	ORG 74-95-3	Dibromomethane	48		ug/L	2	0.32	NA	2/13/2014	2/13/2014	WQ	1	NA	5.0	NA	SW8260B	NALD2042	50	96%		
D021314CCVA	D021314CCVA	ORG 78-87-5	1,2-Dichloropropane	46		ug/L	1	0.18	NA	2/13/2014	2/13/2014	WQ	1	NA	5.0	NA	SW8260B	NALD2042	50	92%		
D021314CCVA	D021314CCVA	ORG 75-27-4	Bromodichloromethane	49		ug/L	2	0.12	NA	2/13/2014	2/13/2014	WQ	1	NA	5.0	NA	SW8260B	NALD2042	50	98%		
D021314CCVA	D021314CCVA	ORG 10061-01-5	cis-1,3-Dichloropropene	51		ug/L	1	0.25	NA	2/13/2014	2/13/2014	WQ	1	NA	5.0	NA	SW8260B	NALD2042	50	102%		
D021314CCVA	D021314CCVA	ORG 108-88-3	Toluene	58		ug/L	1	0.21	NA	2/13/2014	2/13/2014	WQ	1	NA	5.0	NA	SW8260B	NALD2042	50	116%		
D021314CCVA	D021314CCVA	ORG 108-10-1	4-Methyl-2-pentanone	45		ug/L	5	0.74	NA	2/13/2014	2/13/2014	WQ	1	NA	5.0	NA	SW8260B	NALD2042	50	90%		
D021314CCVA	D021314CCVA	ORG 10061-02-6	trans-1,3-Dichloropropene	48		ug/L	1	0.31	NA	2/13/2014	2/13/2014	WQ	1	NA	5.0	NA	SW8260B	NALD2042	50	96%		
D021314CCVA	D021314CCVA	ORG 127-18-4	Tetrachloroethene	47		ug/L	1	0.49	NA	2/13/2014	2/13/2014	WQ	1	NA	5.0	NA	SW8260B	NALD2042	50	94%		
D021314CCVA	D021314CCVA	ORG 79-00-5	1,1,2-Trichloroethane	53		ug/L	1	0.34	NA	2/13/2014	2/13/2014	WQ	1	NA	5.0	NA	SW8260B	NALD2042	50	106%		
D021314CCVA	D021314CCVA	ORG 124-48-1	Dibromochloromethane	50		ug/L	5	0.30	NA	2/13/2014	2/13/2014	WQ	1	NA	5.0	NA	SW8260B	NALD2042	50	100%		
D021314CCVA	D021314CCVA	ORG 106-93-4	1,2-Dibromoethane	50		ug/L	2	0.26	NA	2/13/2014	2/13/2014	WQ	1	NA	5.0	NA	SW8260B	NALD2042	50	100%		
D021314CCVA	D021314CCVA	ORG 591-78-6	2-Hexanone	53		ug/L	2	0.69	NA	2/13/2014	2/13/2014	WQ	1	NA	5.0	NA	SW8260B	NALD2042	50	106%		
D021314CCVA	D021314CCVA	ORG 100-41-4	Ethylbenzene	48		ug/L	1	0.25	NA	2/13/2014	2/13/2014	WQ	1	NA	5.0	NA	SW8260B	NALD2042	50	96%		
D021314CCVA	D021314CCVA	ORG 108-90-7	Chlorobenzene	56		ug/L	1	0.28	NA	2/13/2014	2/13/2014	WQ	1	NA	5.0	NA	SW8260B	NALD2042	50	112%		
D021314CCVA	D021314CCVA	ORG 630-20-6	1,1,1,2-Tetrachloroethane	50		ug/L	2	0.19	NA	2/13/2014	2/13/2014	WQ	1	NA	5.0	NA	SW8260B	NALD2042	50	100%		
D021314CCVA	D021314CCVA	ORG XYLMP	p&m-Xylene	111		ug/L	2	0.26	NA	2/13/2014	2/13/2014	WQ	1	NA	5.0	NA	SW8260B	NALD2042	100	111%		
D021314CCVA	D021314CCVA	ORG 95-47-6	o-Xylene	51		ug/L	1	0.13	NA	2/13/2014	2/13/2014	WQ	1	NA	5.0	NA	SW8260B	NALD2042	50	102%		
D021314CCVA	D021314CCVA	ORG 100-42-5	Styrene	48		ug/L	1	0.20	NA	2/13/2014	2/13/2014	WQ	1	NA	5.0	NA	SW8260B	NALD2042	50	96%		
D021314CCVA	D021314CCVA	ORG 75-25-2	Bromoform	47		ug/L	2	0.47	NA	2/13/2014	2/13/2014	WQ	1	NA	5.0	NA	SW8260B	NALD2042	50	94%		
D021314CCVA	D021314CCVA	ORG 98-82-8	Isopropylbenzene	55		ug/L	2	0.20	NA	2/13/2014	2/13/2014	WQ	1	NA	5.0	NA	SW8260B	NALD2042	50	110%		
D021314CCVA	D021314CCVA	ORG 103-65-1	n-Propylbenzene	53		ug/L	2	0.27	NA	2/13/2014	2/13/2014	WQ	1	NA	5.0	NA	SW8260B	NALD2042	50	106%		
D021314CCVA	D021314CCVA	ORG 79-34-5	1,1,2,2-Tetrachloroethane	46		ug/L	2	0.29	NA	2/13/2014	2/13/2014	WQ	1	NA	5.0	NA	SW8260B	NALD2042	50	92%		



New Age/Landmark
Mobile Laboratory Services

160 Veterans Blvd. • South Haven, Michigan 49090
 Tel: 888-685-1628 • mobilelabs@newagelandmark.com

FINAL ANALYTICAL REPORT

Republic Services
 12976 St. Charles Rock Rd.
 Bridgeton, MO 63044
 ATTN: Craig Almanza

Project #: NAL13-026
 Project Site: Bridgeton Landfill

Analytical results meet the requirements of NELAC Standards. The results reported apply solely to the sample analyzed and all results are reported on a dry weight basis unless stated otherwise. Any questions concerning this report should be directed to Scott D. Wall, President.

B = Analyte is found in the associated blank as well as in the sample.

D = Compound identified in an analysis at a secondary dilution factor.

E = Compound's concentration exceeds the calibration range of the instrument at this dilution.

X = Estimated value, some aspect of the test relative to this compound did not meet QC criteria. See batch narrative for explanation.

J = Estimated value, compound meets the identification criteria but the result is less than the limit of quantitation but greater than the MDL.

M = Matrix assessment, QC analyses parameter exceeded control limits.

U = Non-detect

* NAL is not certified for these compound by NELAC.

Lab ID:	Sample ID:	CAS #	ANALYTES	Results	QC	Units	RDL	MDL	Sample Date	Prep. Date	Analysis Date	Matrix	Dil.	Weight(g)	Vol.(ml)	% Solid	Method	Data file	Spike	% Rec	% RPD	Parent
D021314CCVA	D021314CCVA	ORG 96-18-4	1,2,3-Trichloropropane	48		ug/L	2	0.29	NA	2/13/2014	2/13/2014	WQ	1	NA	5.0	NA	SW8260B	NALD2042	50	96%		
D021314CCVA	D021314CCVA	ORG 108-67-8	1,3,5-Trimethylbenzene	52		ug/L	2	0.20	NA	2/13/2014	2/13/2014	WQ	1	NA	5.0	NA	SW8260B	NALD2042	50	104%		
D021314CCVA	D021314CCVA	ORG 98-06-6	tert-Butylbenzene	56		ug/L	2	0.33	NA	2/13/2014	2/13/2014	WQ	1	NA	5.0	NA	SW8260B	NALD2042	50	112%		
D021314CCVA	D021314CCVA	ORG 95-63-6	1,2,4-Trimethylbenzene	53		ug/L	2	0.20	NA	2/13/2014	2/13/2014	WQ	1	NA	5.0	NA	SW8260B	NALD2042	50	106%		
D021314CCVA	D021314CCVA	ORG 135-98-8	sec-Butylbenzene	55		ug/L	2	0.32	NA	2/13/2014	2/13/2014	WQ	1	NA	5.0	NA	SW8260B	NALD2042	50	110%		
D021314CCVA	D021314CCVA	ORG 541-73-1	1,3-Dichlorobenzene	54		ug/L	2	0.22	NA	2/13/2014	2/13/2014	WQ	1	NA	5.0	NA	SW8260B	NALD2042	50	108%		
D021314CCVA	D021314CCVA	ORG 99-87-6	p-Isopropyltoluene	54		ug/L	2	0.25	NA	2/13/2014	2/13/2014	WQ	1	NA	5.0	NA	SW8260B	NALD2042	50	108%		
D021314CCVA	D021314CCVA	ORG 106-46-7	1,4-Dichlorobenzene	53		ug/L	2	0.33	NA	2/13/2014	2/13/2014	WQ	1	NA	5.0	NA	SW8260B	NALD2042	50	106%		
D021314CCVA	D021314CCVA	ORG 95-50-1	1,2-Dichlorobenzene	52		ug/L	2	0.26	NA	2/13/2014	2/13/2014	WQ	1	NA	5.0	NA	SW8260B	NALD2042	50	104%		
D021314CCVA	D021314CCVA	ORG 104-51-8	n-Butylbenzene	60		ug/L	5	0.28	NA	2/13/2014	2/13/2014	WQ	1	NA	5.0	NA	SW8260B	NALD2042	50	120%		
D021314CCVA	D021314CCVA	ORG 96-12-8	1,2-Dibromo-3-chloropropane	48		ug/L	5	1.59	NA	2/13/2014	2/13/2014	WQ	1	NA	5.0	NA	SW8260B	NALD2042	50	96%		
D021314CCVA	D021314CCVA	ORG 87-68-3	Hexachlorobutadiene	53		ug/L	5	0.65	NA	2/13/2014	2/13/2014	WQ	1	NA	5.0	NA	SW8260B	NALD2042	50	106%		
D021314CCVA	D021314CCVA	ORG 120-82-1	1,2,4-Trichlorobenzene	54		ug/L	5	0.28	NA	2/13/2014	2/13/2014	WQ	1	NA	5.0	NA	SW8260B	NALD2042	50	108%		
D021314CCVA	D021314CCVA	ORG 91-20-3	Naphthalene	46		ug/L	5	0.56	NA	2/13/2014	2/13/2014	WQ	1	NA	5.0	NA	SW8260B	NALD2042	50	92%		
D021314CCVA	D021314CCVA	ORG 87-61-6	1,2,3-Trichlorobenzene	51		ug/L	5	0.23	NA	2/13/2014	2/13/2014	WQ	1	NA	5.0	NA	SW8260B	NALD2042	50	102%		
D021314CCVA	D021314CCVA	STD 1868-53-7	Dibromofluoromethane	49		ng			NA	2/13/2014	2/13/2014	WQ	1	NA	5.0	NA	SW8260B	NALD2042	50	98%		
D021314CCVA	D021314CCVA	STD 17060-07-0	1,2-Dichloroethane d4	46		ng			NA	2/13/2014	2/13/2014	WQ	1	NA	5.0	NA	SW8260B	NALD2042	50	92%		
D021314CCVA	D021314CCVA	STD 2037-26-5	Toluene d8	51		ng			NA	2/13/2014	2/13/2014	WQ	1	NA	5.0	NA	SW8260B	NALD2042	50	102%		
D021314CCVA	D021314CCVA	STD 460-00-4	Bromofluorobenzene	51		ng			NA	2/13/2014	2/13/2014	WQ	1	NA	5.0	NA	SW8260B	NALD2042	50	102%		



New Age/Landmark Mobile Laboratory Services

160 Veterans Blvd. • South Haven, Michigan 49090
Tel: 888-685-1628 • mobilelabs@newagelandmark.com

FINAL ANALYTICAL REPORT

Republic Services
12976 St. Charles Rock Rd.
Bridgeton, MO 63044
ATTN: Craig Almanza

Project #: NAL13-026
Project Site: Bridgeton Landfill

Analytical results meet the requirements of NELAC Standards. The results reported apply solely to the sample analyzed and all results are reported on a dry weight basis unless stated otherwise. Any questions concerning this report should be directed to Scott D. Wall, President.

B = Analyte is found in the associated blank as well as in the sample.
D = Compound identified in an analysis at a secondary dilution factor.
E = Compound's concentration exceeds the calibration range of the instrument at this dilution.
X = Estimated value, some aspect of the test relative to this compound did not meet QC criteria. See batch narrative for explanation.
J = Estimated value, compound meets the identification criteria but the result is less than the limit of quantitation but greater than the MDL.
M = Matrix assessment, QC analyses parameter exceeded control limits.
U = Non-detect
 *NAL is not certified for these compound by NELAC.

Lab ID:	Sample ID:	CAS #	ANALYTES	Results	QC	Units	RDL	MDL	Sample Date	Prep. Date	Analysis Date	Matrix	Dil.	Weight(g)	Vol.(ml)	% Solid	Method	Data file	Spike	% Rec	% RPD	Parent
D021314MBKA	D021314MBKA	ORG 75-71-8	Dichlorodifluoromethane	U	ug/L	5	0.29	NA	2/13/2014	2/13/2014	WQ	1	NA	5.0	NA	SW8260B	NALD2045					
D021314MBKA	D021314MBKA	ORG 74-87-3	Chloromethane	U	ug/L	5	0.43	NA	2/13/2014	2/13/2014	WQ	1	NA	5.0	NA	SW8260B	NALD2045					
D021314MBKA	D021314MBKA	ORG 75-01-4	Vinyl chloride	U	ug/L	2	0.32	NA	2/13/2014	2/13/2014	WQ	1	NA	5.0	NA	SW8260B	NALD2045					
D021314MBKA	D021314MBKA	ORG 74-83-9	Bromomethane	U	ug/L	5	0.50	NA	2/13/2014	2/13/2014	WQ	1	NA	5.0	NA	SW8260B	NALD2045					
D021314MBKA	D021314MBKA	ORG 75-00-3	Chloroethane	U	ug/L	5	0.56	NA	2/13/2014	2/13/2014	WQ	1	NA	5.0	NA	SW8260B	NALD2045					
D021314MBKA	D021314MBKA	ORG 75-69-4	Trichlorofluoromethane	U	ug/L	5	0.20	NA	2/13/2014	2/13/2014	WQ	1	NA	5.0	NA	SW8260B	NALD2045					
D021314MBKA	D021314MBKA	ORG 75-35-4	1,1-Dichloroethene	U	ug/L	1	0.47	NA	2/13/2014	2/13/2014	WQ	1	NA	5.0	NA	SW8260B	NALD2045					
D021314MBKA	D021314MBKA	ORG 75-09-2	Methylene chloride	U	ug/L	5	0.26	NA	2/13/2014	2/13/2014	WQ	1	NA	5.0	NA	SW8260B	NALD2045					
D021314MBKA	D021314MBKA	ORG 67-64-1	Acetone	U	ug/L	10	1.56	NA	2/13/2014	2/13/2014	WQ	1	NA	5.0	NA	SW8260B	NALD2045					
D021314MBKA	D021314MBKA	ORG 156-60-5	trans-1,2-Dichloroethene	U	ug/L	1	0.56	NA	2/13/2014	2/13/2014	WQ	1	NA	5.0	NA	SW8260B	NALD2045					
D021314MBKA	D021314MBKA	ORG 1634-04-4	MTBE	U	ug/L	5	0.61	NA	2/13/2014	2/13/2014	WQ	1	NA	5.0	NA	SW8260B	NALD2045					
D021314MBKA	D021314MBKA	ORG 75-34-3	1,1-Dichloroethane	U	ug/L	1	0.53	NA	2/13/2014	2/13/2014	WQ	1	NA	5.0	NA	SW8260B	NALD2045					
D021314MBKA	D021314MBKA	ORG 156-59-2	cis-1,2-Dichloroethene	U	ug/L	1	0.32	NA	2/13/2014	2/13/2014	WQ	1	NA	5.0	NA	SW8260B	NALD2045					
D021314MBKA	D021314MBKA	ORG 74-97-5	Bromochloromethane	U	ug/L	10	0.41	NA	2/13/2014	2/13/2014	WQ	1	NA	5.0	NA	SW8260B	NALD2045					
D021314MBKA	D021314MBKA	ORG 67-66-3	Chloroform	U	ug/L	2	0.16	NA	2/13/2014	2/13/2014	WQ	1	NA	5.0	NA	SW8260B	NALD2045					
D021314MBKA	D021314MBKA	ORG 71-55-6	1,1,1-Trichloroethane	U	ug/L	1	0.17	NA	2/13/2014	2/13/2014	WQ	1	NA	5.0	NA	SW8260B	NALD2045					
D021314MBKA	D021314MBKA	ORG 78-93-3	2-Butanone	U	ug/L	1	0.81	NA	2/13/2014	2/13/2014	WQ	1	NA	5.0	NA	SW8260B	NALD2045					
D021314MBKA	D021314MBKA	ORG 56-23-5	Carbon tetrachloride	U	ug/L	1	0.28	NA	2/13/2014	2/13/2014	WQ	1	NA	5.0	NA	SW8260B	NALD2045					
D021314MBKA	D021314MBKA	ORG 71-43-2	Benzene	U	ug/L	1	0.14	NA	2/13/2014	2/13/2014	WQ	1	NA	5.0	NA	SW8260B	NALD2045					
D021314MBKA	D021314MBKA	ORG 107-06-2	1,2-Dichloroethane	U	ug/L	1	0.20	NA	2/13/2014	2/13/2014	WQ	1	NA	5.0	NA	SW8260B	NALD2045					
D021314MBKA	D021314MBKA	ORG 79-01-6	Trichloroethene	U	ug/L	1	0.36	NA	2/13/2014	2/13/2014	WQ	1	NA	5.0	NA	SW8260B	NALD2045					
D021314MBKA	D021314MBKA	ORG 74-95-3	Dibromomethane	U	ug/L	2	0.32	NA	2/13/2014	2/13/2014	WQ	1	NA	5.0	NA	SW8260B	NALD2045					
D021314MBKA	D021314MBKA	ORG 78-87-5	1,2-Dichloropropane	U	ug/L	1	0.18	NA	2/13/2014	2/13/2014	WQ	1	NA	5.0	NA	SW8260B	NALD2045					
D021314MBKA	D021314MBKA	ORG 75-27-4	Bromodichloromethane	U	ug/L	2	0.12	NA	2/13/2014	2/13/2014	WQ	1	NA	5.0	NA	SW8260B	NALD2045					
D021314MBKA	D021314MBKA	ORG 10061-01-5	cis-1,3-Dichloropropene	U	ug/L	1	0.25	NA	2/13/2014	2/13/2014	WQ	1	NA	5.0	NA	SW8260B	NALD2045					
D021314MBKA	D021314MBKA	ORG 108-88-3	Toluene	U	ug/L	1	0.21	NA	2/13/2014	2/13/2014	WQ	1	NA	5.0	NA	SW8260B	NALD2045					
D021314MBKA	D021314MBKA	ORG 108-10-1	4-Methyl-2-pentanone	U	ug/L	5	0.74	NA	2/13/2014	2/13/2014	WQ	1	NA	5.0	NA	SW8260B	NALD2045					
D021314MBKA	D021314MBKA	ORG 10061-02-6	trans-1,3-Dichloropropene	U	ug/L	1	0.31	NA	2/13/2014	2/13/2014	WQ	1	NA	5.0	NA	SW8260B	NALD2045					
D021314MBKA	D021314MBKA	ORG 127-18-4	Tetrachloroethene	U	ug/L	1	0.49	NA	2/13/2014	2/13/2014	WQ	1	NA	5.0	NA	SW8260B	NALD2045					
D021314MBKA	D021314MBKA	ORG 79-00-5	1,1,2-Trichloroethane	U	ug/L	1	0.34	NA	2/13/2014	2/13/2014	WQ	1	NA	5.0	NA	SW8260B	NALD2045					
D021314MBKA	D021314MBKA	ORG 124-48-1	Dibromochloromethane	U	ug/L	5	0.30	NA	2/13/2014	2/13/2014	WQ	1	NA	5.0	NA	SW8260B	NALD2045					
D021314MBKA	D021314MBKA	ORG 106-93-4	1,2-Dibromoethane	U	ug/L	2	0.26	NA	2/13/2014	2/13/2014	WQ	1	NA	5.0	NA	SW8260B	NALD2045					
D021314MBKA	D021314MBKA	ORG 591-78-6	2-Hexanone	U	ug/L	2	0.69	NA	2/13/2014	2/13/2014	WQ	1	NA	5.0	NA	SW8260B	NALD2045					
D021314MBKA	D021314MBKA	ORG 100-41-4	Ethylbenzene	U	ug/L	1	0.25	NA	2/13/2014	2/13/2014	WQ	1	NA	5.0	NA	SW8260B	NALD2045					
D021314MBKA	D021314MBKA	ORG 108-90-7	Chlorobenzene	U	ug/L	1	0.28	NA	2/13/2014	2/13/2014	WQ	1	NA	5.0	NA	SW8260B	NALD2045					
D021314MBKA	D021314MBKA	ORG 630-20-6	1,1,1,2-Tetrachloroethane	U	ug/L	2	0.19	NA	2/13/2014	2/13/2014	WQ	1	NA	5.0	NA	SW8260B	NALD2045					
D021314MBKA	D021314MBKA	ORG XYLMP	p&m-Xylene	U	ug/L	2	0.26	NA	2/13/2014	2/13/2014	WQ	1	NA	5.0	NA	SW8260B	NALD2045					
D021314MBKA	D021314MBKA	ORG 95-47-6	o-Xylene	U	ug/L	1	0.13	NA	2/13/2014	2/13/2014	WQ	1	NA	5.0	NA	SW8260B	NALD2045					
D021314MBKA	D021314MBKA	ORG 100-42-5	Styrene	U	ug/L	1	0.20	NA	2/13/2014	2/13/2014	WQ	1	NA	5.0	NA	SW8260B	NALD2045					
D021314MBKA	D021314MBKA	ORG 75-25-2	Bromoform	U	ug/L	2	0.47	NA	2/13/2014	2/13/2014	WQ	1	NA	5.0	NA	SW8260B	NALD2045					
D021314MBKA	D021314MBKA	ORG 98-82-8	Isopropylbenzene	U	ug/L	2	0.20	NA	2/13/2014	2/13/2014	WQ	1	NA	5.0	NA	SW8260B	NALD2045					
D021314MBKA	D021314MBKA	ORG 103-65-1	n-Propylbenzene	U	ug/L	2	0.27	NA	2/13/2014	2/13/2014	WQ	1	NA	5.0	NA	SW8260B	NALD2045					
D021314MBKA	D021314MBKA	ORG 79-34-5	1,1,2,2-Tetrachloroethane	U	ug/L	2	0.29	NA	2/13/2014	2/13/2014	WQ	1	NA	5.0	NA	SW8260B	NALD2045					



New Age/Landmark
Mobile Laboratory Services

160 Veterans Blvd. • South Haven, Michigan 49090
 Tel: 888-685-1628 • mobilelabs@newagelandmark.com

FINAL ANALYTICAL REPORT

Republic Services
 12976 St. Charles Rock Rd.
 Bridgeton, MO 63044
 ATTN: Craig Almanza

Project #: NAL13-026
 Project Site: Bridgeton Landfill

Analytical results meet the requirements of NELAC Standards. The results reported apply solely to the sample analyzed and all results are reported on a dry weight basis unless stated otherwise. Any questions concerning this report should be directed to Scott D. Wall, President.

- B** = Analyte is found in the associated blank as well as in the sample.
- D** = Compound identified in an analysis at a secondary dilution factor.
- E** = Compound's concentration exceeds the calibration range of the instrument at this dilution.
- X** = Estimated value, some aspect of the test relative to this compound did not meet QC criteria. See batch narrative for explanation.
- J** = Estimated value, compound meets the identification criteria but the result is less than the limit of quantitation but greater than the MDL.
- M** = Matrix assessment, QC analyses parameter exceeded control limits.
- U** = Non-detect
- * NAL is not certified for these compound by NELAC.

Lab ID:	Sample ID:	CAS #	ANALYTES	Results	QC	Units	RDL	MDL	Sample Date	Prep. Date	Analysis Date	Matrix	Dil.	Weight(g)	Vol.(ml)	% Solid	Method	Data file	Spike	% Rec	% RPD	Parent
D021314MBKA	D021314MBKA	ORG 96-18-4	1,2,3-Trichloropropane		U	ug/L	2	0.29	NA	2/13/2014	2/13/2014	WQ	1	NA	5.0	NA	SW8260B	NALD2045				
D021314MBKA	D021314MBKA	ORG 108-67-8	1,3,5-Trimethylbenzene		U	ug/L	2	0.20	NA	2/13/2014	2/13/2014	WQ	1	NA	5.0	NA	SW8260B	NALD2045				
D021314MBKA	D021314MBKA	ORG 98-06-6	tert-Butylbenzene		U	ug/L	2	0.33	NA	2/13/2014	2/13/2014	WQ	1	NA	5.0	NA	SW8260B	NALD2045				
D021314MBKA	D021314MBKA	ORG 95-63-6	1,2,4-Trimethylbenzene		U	ug/L	2	0.20	NA	2/13/2014	2/13/2014	WQ	1	NA	5.0	NA	SW8260B	NALD2045				
D021314MBKA	D021314MBKA	ORG 135-98-8	sec-Butylbenzene		U	ug/L	2	0.32	NA	2/13/2014	2/13/2014	WQ	1	NA	5.0	NA	SW8260B	NALD2045				
D021314MBKA	D021314MBKA	ORG 541-73-1	1,3-Dichlorobenzene		U	ug/L	2	0.22	NA	2/13/2014	2/13/2014	WQ	1	NA	5.0	NA	SW8260B	NALD2045				
D021314MBKA	D021314MBKA	ORG 99-87-6	p-Isopropyltoluene		U	ug/L	2	0.25	NA	2/13/2014	2/13/2014	WQ	1	NA	5.0	NA	SW8260B	NALD2045				
D021314MBKA	D021314MBKA	ORG 106-46-7	1,4-Dichlorobenzene		U	ug/L	2	0.33	NA	2/13/2014	2/13/2014	WQ	1	NA	5.0	NA	SW8260B	NALD2045				
D021314MBKA	D021314MBKA	ORG 95-50-1	1,2-Dichlorobenzene		U	ug/L	2	0.26	NA	2/13/2014	2/13/2014	WQ	1	NA	5.0	NA	SW8260B	NALD2045				
D021314MBKA	D021314MBKA	ORG 104-51-8	n-Butylbenzene		U	ug/L	5	0.28	NA	2/13/2014	2/13/2014	WQ	1	NA	5.0	NA	SW8260B	NALD2045				
D021314MBKA	D021314MBKA	ORG 96-12-8	1,2-Dibromo-3-chloropropane		U	ug/L	5	1.59	NA	2/13/2014	2/13/2014	WQ	1	NA	5.0	NA	SW8260B	NALD2045				
D021314MBKA	D021314MBKA	ORG 87-68-3	Hexachlorobutadiene		U	ug/L	5	0.65	NA	2/13/2014	2/13/2014	WQ	1	NA	5.0	NA	SW8260B	NALD2045				
D021314MBKA	D021314MBKA	ORG 120-82-1	1,2,4-Trichlorobenzene		U	ug/L	5	0.28	NA	2/13/2014	2/13/2014	WQ	1	NA	5.0	NA	SW8260B	NALD2045				
D021314MBKA	D021314MBKA	ORG 91-20-3	Naphthalene		U	ug/L	5	0.56	NA	2/13/2014	2/13/2014	WQ	1	NA	5.0	NA	SW8260B	NALD2045				
D021314MBKA	D021314MBKA	ORG 87-61-6	1,2,3-Trichlorobenzene		U	ug/L	5	0.23	NA	2/13/2014	2/13/2014	WQ	1	NA	5.0	NA	SW8260B	NALD2045				
D021314MBKA	D021314MBKA	STD 1868-53-7	Dibromofluoromethane	56		ng			NA	2/13/2014	2/13/2014	WQ	1	NA	5.0	NA	SW8260B	NALD2045	50	112%		
D021314MBKA	D021314MBKA	STD 17060-07-0	1,2-Dichloroethane d4	56		ng			NA	2/13/2014	2/13/2014	WQ	1	NA	5.0	NA	SW8260B	NALD2045	50	112%		
D021314MBKA	D021314MBKA	STD 2037-26-5	Toluene d8	51		ng			NA	2/13/2014	2/13/2014	WQ	1	NA	5.0	NA	SW8260B	NALD2045	50	102%		
D021314MBKA	D021314MBKA	STD 460-00-4	Bromofluorobenzene	48		ng			NA	2/13/2014	2/13/2014	WQ	1	NA	5.0	NA	SW8260B	NALD2045	50	96%		



New Age/Landmark Mobile Laboratory Services

160 Veterans Blvd. • South Haven, Michigan 49090
Tel: 888-685-1628 • mobilelabs@newagelandmark.com

FINAL ANALYTICAL REPORT

Republic Services
12976 St. Charles Rock Rd.
Bridgeton, MO 63044
ATTN: Craig Almanza

Project #: NAL13-026
Project Site: Bridgeton Landfill

Analytical results meet the requirements of NELAC Standards. The results reported apply solely to the sample analyzed and all results are reported on a dry weight basis unless stated otherwise. Any questions concerning this report should be directed to Scott D. Wall, President.

B = Analyte is found in the associated blank as well as in the sample.

D = Compound identified in an analysis at a secondary dilution factor.

E = Compound's concentration exceeds the calibration range of the instrument at this dilution.

X = Estimated value, some aspect of the test relative to this compound did not meet QC criteria. See batch narrative for explanation.

J = Estimated value, compound meets the identification criteria but the result is less than the limit of quantitation but greater than the MDL.

M = Matrix assessment, QC analyses parameter exceeded control limits.

U = Non-detect

*NAL is not certified for these compound by NELAC.

Lab ID:	Sample ID:	CAS #	ANALYTES	Results	QC	Units	RDL	MDL	Sample Date	Prep. Date	Analysis Date	Matrix	Dil.	Weight(g)	Vol.(ml)	% Solid	Method	Data file	Spike	% Rec	% RPD	Parent
D021314ALCS	D021314ALCS	ORG 75-71-8	Dichlorodifluoromethane	49		ug/L	5	0.29	NA	2/13/2014	2/13/2014	WQ	1	NA	5.0	NA	SW8260B	NALD2043	50	98%		
D021314ALCS	D021314ALCS	ORG 74-87-3	Chloromethane	49		ug/L	5	0.43	NA	2/13/2014	2/13/2014	WQ	1	NA	5.0	NA	SW8260B	NALD2043	50	98%		
D021314ALCS	D021314ALCS	ORG 75-01-4	Vinyl chloride	47		ug/L	2	0.32	NA	2/13/2014	2/13/2014	WQ	1	NA	5.0	NA	SW8260B	NALD2043	50	94%		
D021314ALCS	D021314ALCS	ORG 74-83-9	Bromomethane	61		ug/L	5	0.50	NA	2/13/2014	2/13/2014	WQ	1	NA	5.0	NA	SW8260B	NALD2043	50	122%		
D021314ALCS	D021314ALCS	ORG 75-00-3	Chloroethane	49		ug/L	5	0.56	NA	2/13/2014	2/13/2014	WQ	1	NA	5.0	NA	SW8260B	NALD2043	50	98%		
D021314ALCS	D021314ALCS	ORG 75-69-4	Trichlorofluoromethane	370		ug/L	5	0.20	NA	2/13/2014	2/13/2014	WQ	1	NA	5.0	NA	SW8260B	NALD2043	50	740%		
D021314ALCS	D021314ALCS	ORG 75-35-4	1,1-Dichloroethene	47		ug/L	1	0.47	NA	2/13/2014	2/13/2014	WQ	1	NA	5.0	NA	SW8260B	NALD2043	50	94%		
D021314ALCS	D021314ALCS	ORG 75-09-2	Methylene chloride	49		ug/L	5	0.26	NA	2/13/2014	2/13/2014	WQ	1	NA	5.0	NA	SW8260B	NALD2043	50	98%		
D021314ALCS	D021314ALCS	ORG 67-64-1	Acetone	80		ug/L	10	1.56	NA	2/13/2014	2/13/2014	WQ	1	NA	5.0	NA	SW8260B	NALD2043	50	160%		
D021314ALCS	D021314ALCS	ORG 156-60-5	trans-1,2-Dichloroethene	50		ug/L	1	0.56	NA	2/13/2014	2/13/2014	WQ	1	NA	5.0	NA	SW8260B	NALD2043	50	100%		
D021314ALCS	D021314ALCS	ORG 1634-04-4	MTBE	58		ug/L	5	0.61	NA	2/13/2014	2/13/2014	WQ	1	NA	5.0	NA	SW8260B	NALD2043	50	116%		
D021314ALCS	D021314ALCS	ORG 75-34-3	1,1-Dichloroethane	46		ug/L	1	0.53	NA	2/13/2014	2/13/2014	WQ	1	NA	5.0	NA	SW8260B	NALD2043	50	92%		
D021314ALCS	D021314ALCS	ORG 156-59-2	cis-1,2-Dichloroethene	47		ug/L	1	0.32	NA	2/13/2014	2/13/2014	WQ	1	NA	5.0	NA	SW8260B	NALD2043	50	94%		
D021314ALCS	D021314ALCS	ORG 74-97-5	Bromochloromethane	48		ug/L	10	0.41	NA	2/13/2014	2/13/2014	WQ	1	NA	5.0	NA	SW8260B	NALD2043	50	96%		
D021314ALCS	D021314ALCS	ORG 67-66-3	Chloroform	47		ug/L	2	0.16	NA	2/13/2014	2/13/2014	WQ	1	NA	5.0	NA	SW8260B	NALD2043	50	94%		
D021314ALCS	D021314ALCS	ORG 71-55-6	1,1,1-Trichloroethane	48		ug/L	1	0.17	NA	2/13/2014	2/13/2014	WQ	1	NA	5.0	NA	SW8260B	NALD2043	50	96%		
D021314ALCS	D021314ALCS	ORG 78-93-3	2-Butanone	54		ug/L	1	0.81	NA	2/13/2014	2/13/2014	WQ	1	NA	5.0	NA	SW8260B	NALD2043	50	108%		
D021314ALCS	D021314ALCS	ORG 56-23-5	Carbon tetrachloride	48		ug/L	1	0.28	NA	2/13/2014	2/13/2014	WQ	1	NA	5.0	NA	SW8260B	NALD2043	50	96%		
D021314ALCS	D021314ALCS	ORG 71-43-2	Benzene	45		ug/L	1	0.14	NA	2/13/2014	2/13/2014	WQ	1	NA	5.0	NA	SW8260B	NALD2043	50	90%		
D021314ALCS	D021314ALCS	ORG 107-06-2	1,2-Dichloroethane	46		ug/L	1	0.20	NA	2/13/2014	2/13/2014	WQ	1	NA	5.0	NA	SW8260B	NALD2043	50	92%		
D021314ALCS	D021314ALCS	ORG 79-01-6	Trichloroethene	46		ug/L	1	0.36	NA	2/13/2014	2/13/2014	WQ	1	NA	5.0	NA	SW8260B	NALD2043	50	92%		
D021314ALCS	D021314ALCS	ORG 74-95-3	Dibromomethane	48		ug/L	2	0.32	NA	2/13/2014	2/13/2014	WQ	1	NA	5.0	NA	SW8260B	NALD2043	50	96%		
D021314ALCS	D021314ALCS	ORG 78-87-5	1,2-Dichloropropane	46		ug/L	1	0.18	NA	2/13/2014	2/13/2014	WQ	1	NA	5.0	NA	SW8260B	NALD2043	50	92%		
D021314ALCS	D021314ALCS	ORG 75-27-4	Bromodichloromethane	48		ug/L	2	0.12	NA	2/13/2014	2/13/2014	WQ	1	NA	5.0	NA	SW8260B	NALD2043	50	96%		
D021314ALCS	D021314ALCS	ORG 10061-01-5	cis-1,3-Dichloropropene	48		ug/L	1	0.25	NA	2/13/2014	2/13/2014	WQ	1	NA	5.0	NA	SW8260B	NALD2043	50	96%		
D021314ALCS	D021314ALCS	ORG 108-88-3	Toluene	57		ug/L	1	0.21	NA	2/13/2014	2/13/2014	WQ	1	NA	5.0	NA	SW8260B	NALD2043	50	114%		
D021314ALCS	D021314ALCS	ORG 108-10-1	4-Methyl-2-pentanone	49		ug/L	5	0.74	NA	2/13/2014	2/13/2014	WQ	1	NA	5.0	NA	SW8260B	NALD2043	50	98%		
D021314ALCS	D021314ALCS	ORG 10061-02-6	trans-1,3-Dichloropropene	48		ug/L	1	0.31	NA	2/13/2014	2/13/2014	WQ	1	NA	5.0	NA	SW8260B	NALD2043	50	96%		
D021314ALCS	D021314ALCS	ORG 127-18-4	Tetrachloroethene	45		ug/L	1	0.49	NA	2/13/2014	2/13/2014	WQ	1	NA	5.0	NA	SW8260B	NALD2043	50	90%		
D021314ALCS	D021314ALCS	ORG 79-00-5	1,1,2-Trichloroethane	50		ug/L	1	0.34	NA	2/13/2014	2/13/2014	WQ	1	NA	5.0	NA	SW8260B	NALD2043	50	100%		
D021314ALCS	D021314ALCS	ORG 124-48-1	Dibromochloromethane	47		ug/L	5	0.30	NA	2/13/2014	2/13/2014	WQ	1	NA	5.0	NA	SW8260B	NALD2043	50	94%		
D021314ALCS	D021314ALCS	ORG 106-93-4	1,2-Dibromoethane	47		ug/L	2	0.26	NA	2/13/2014	2/13/2014	WQ	1	NA	5.0	NA	SW8260B	NALD2043	50	94%		
D021314ALCS	D021314ALCS	ORG 591-78-6	2-Hexanone	56		ug/L	2	0.69	NA	2/13/2014	2/13/2014	WQ	1	NA	5.0	NA	SW8260B	NALD2043	50	112%		
D021314ALCS	D021314ALCS	ORG 100-41-4	Ethylbenzene	49		ug/L	1	0.25	NA	2/13/2014	2/13/2014	WQ	1	NA	5.0	NA	SW8260B	NALD2043	50	98%		
D021314ALCS	D021314ALCS	ORG 108-90-7	Chlorobenzene	56		ug/L	1	0.28	NA	2/13/2014	2/13/2014	WQ	1	NA	5.0	NA	SW8260B	NALD2043	50	112%		
D021314ALCS	D021314ALCS	ORG 630-20-6	1,1,1,2-Tetrachloroethane	50		ug/L	2	0.19	NA	2/13/2014	2/13/2014	WQ	1	NA	5.0	NA	SW8260B	NALD2043	50	100%		
D021314ALCS	D021314ALCS	ORG XYLMP	p&m-Xylene	114		ug/L	2	0.26	NA	2/13/2014	2/13/2014	WQ	1	NA	5.0	NA	SW8260B	NALD2043	100	114%		
D021314ALCS	D021314ALCS	ORG 95-47-6	o-Xylene	50		ug/L	1	0.13	NA	2/13/2014	2/13/2014	WQ	1	NA	5.0	NA	SW8260B	NALD2043	50	100%		
D021314ALCS	D021314ALCS	ORG 100-42-5	Styrene	48		ug/L	1	0.20	NA	2/13/2014	2/13/2014	WQ	1	NA	5.0	NA	SW8260B	NALD2043	50	96%		
D021314ALCS	D021314ALCS	ORG 75-25-2	Bromoform	50		ug/L	2	0.47	NA	2/13/2014	2/13/2014	WQ	1	NA	5.0	NA	SW8260B	NALD2043	50	100%		
D021314ALCS	D021314ALCS	ORG 98-82-8	Isopropylbenzene	55		ug/L	2	0.20	NA	2/13/2014	2/13/2014	WQ	1	NA	5.0	NA	SW8260B	NALD2043	50	110%		
D021314ALCS	D021314ALCS	ORG 103-65-1	n-Propylbenzene	55		ug/L	2	0.27	NA	2/13/2014	2/13/2014	WQ	1	NA	5.0	NA	SW8260B	NALD2043	50	110%		
D021314ALCS	D021314ALCS	ORG 79-34-5	1,1,2,2-Tetrachloroethane	49		ug/L	2	0.29	NA	2/13/2014	2/13/2014	WQ	1	NA	5.0	NA	SW8260B	NALD2043	50	98%		



New Age/Landmark
Mobile Laboratory Services

160 Veterans Blvd. • South Haven, Michigan 49090
 Tel: 888-685-1628 • mobilelabs@newagelandmark.com

FINAL ANALYTICAL REPORT

Republic Services
 12976 St. Charles Rock Rd.
 Bridgeton, MO 63044
 ATTN: Craig Almanza

Project #: NAL13-026
 Project Site: Bridgeton Landfill

Analytical results meet the requirements of NELAC Standards. The results reported apply solely to the sample analyzed and all results are reported on a dry weight basis unless stated otherwise. Any questions concerning this report should be directed to Scott D. Wall, President.

- B** = Analyte is found in the associated blank as well as in the sample.
- D** = Compound identified in an analysis at a secondary dilution factor.
- E** = Compound's concentration exceeds the calibration range of the instrument at this dilution.
- X** = Estimated value, some aspect of the test relative to this compound did not meet QC criteria. See batch narrative for explanation.
- J** = Estimated value, compound meets the identification criteria but the result is less than the limit of quantitation but greater than the MDL.
- M** = Matrix assessment, QC analyses parameter exceeded control limits.
- U** = Non-detect
- * NAL is not certified for these compound by NELAC.

Lab ID:	Sample ID:	CAS #	ANALYTES	Results	QC	Units	RDL	MDL	Sample Date	Prep. Date	Analysis Date	Matrix	Dil.	Weight(g)	Vol.(ml)	% Solid	Method	Data file	Spike	% Rec	% RPD	Parent
D021314ALCS	D021314ALCS	ORG 96-18-4	1,2,3-Trichloropropane	55		ug/L	2	0.29	NA	2/13/2014	2/13/2014	WQ	1	NA	5.0	NA	SW8260B	NALD2043	50	110%		
D021314ALCS	D021314ALCS	ORG 108-67-8	1,3,5-Trimethylbenzene	53		ug/L	2	0.20	NA	2/13/2014	2/13/2014	WQ	1	NA	5.0	NA	SW8260B	NALD2043	50	106%		
D021314ALCS	D021314ALCS	ORG 98-06-6	tert-Butylbenzene	56		ug/L	2	0.33	NA	2/13/2014	2/13/2014	WQ	1	NA	5.0	NA	SW8260B	NALD2043	50	112%		
D021314ALCS	D021314ALCS	ORG 95-63-6	1,2,4-Trimethylbenzene	52		ug/L	2	0.20	NA	2/13/2014	2/13/2014	WQ	1	NA	5.0	NA	SW8260B	NALD2043	50	104%		
D021314ALCS	D021314ALCS	ORG 135-98-8	sec-Butylbenzene	56		ug/L	2	0.32	NA	2/13/2014	2/13/2014	WQ	1	NA	5.0	NA	SW8260B	NALD2043	50	112%		
D021314ALCS	D021314ALCS	ORG 541-73-1	1,3-Dichlorobenzene	54		ug/L	2	0.22	NA	2/13/2014	2/13/2014	WQ	1	NA	5.0	NA	SW8260B	NALD2043	50	108%		
D021314ALCS	D021314ALCS	ORG 99-87-6	p-Isopropyltoluene	54		ug/L	2	0.25	NA	2/13/2014	2/13/2014	WQ	1	NA	5.0	NA	SW8260B	NALD2043	50	108%		
D021314ALCS	D021314ALCS	ORG 106-46-7	1,4-Dichlorobenzene	54		ug/L	2	0.33	NA	2/13/2014	2/13/2014	WQ	1	NA	5.0	NA	SW8260B	NALD2043	50	108%		
D021314ALCS	D021314ALCS	ORG 95-50-1	1,2-Dichlorobenzene	55		ug/L	2	0.26	NA	2/13/2014	2/13/2014	WQ	1	NA	5.0	NA	SW8260B	NALD2043	50	110%		
D021314ALCS	D021314ALCS	ORG 104-51-8	n-Butylbenzene	62		ug/L	5	0.28	NA	2/13/2014	2/13/2014	WQ	1	NA	5.0	NA	SW8260B	NALD2043	50	124%		
D021314ALCS	D021314ALCS	ORG 96-12-8	1,2-Dibromo-3-chloropropane	49		ug/L	5	1.59	NA	2/13/2014	2/13/2014	WQ	1	NA	5.0	NA	SW8260B	NALD2043	50	98%		
D021314ALCS	D021314ALCS	ORG 87-68-3	Hexachlorobutadiene	57		ug/L	5	0.65	NA	2/13/2014	2/13/2014	WQ	1	NA	5.0	NA	SW8260B	NALD2043	50	114%		
D021314ALCS	D021314ALCS	ORG 120-82-1	1,2,4-Trichlorobenzene	58		ug/L	5	0.28	NA	2/13/2014	2/13/2014	WQ	1	NA	5.0	NA	SW8260B	NALD2043	50	116%		
D021314ALCS	D021314ALCS	ORG 91-20-3	Naphthalene	53		ug/L	5	0.56	NA	2/13/2014	2/13/2014	WQ	1	NA	5.0	NA	SW8260B	NALD2043	50	106%		
D021314ALCS	D021314ALCS	ORG 87-61-6	1,2,3-Trichlorobenzene	58		ug/L	5	0.23	NA	2/13/2014	2/13/2014	WQ	1	NA	5.0	NA	SW8260B	NALD2043	50	116%		
D021314ALCS	D021314ALCS	STD 1868-53-7	Dibromofluoromethane	50		ng			NA	2/13/2014	2/13/2014	WQ	1	NA	5.0	NA	SW8260B	NALD2043	50	100%		
D021314ALCS	D021314ALCS	STD 17060-07-0	1,2-Dichloroethane d4	50		ng			NA	2/13/2014	2/13/2014	WQ	1	NA	5.0	NA	SW8260B	NALD2043	50	100%		
D021314ALCS	D021314ALCS	STD 2037-26-5	Toluene d8	51		ng			NA	2/13/2014	2/13/2014	WQ	1	NA	5.0	NA	SW8260B	NALD2043	50	102%		
D021314ALCS	D021314ALCS	STD 460-00-4	Bromofluorobenzene	51		ng			NA	2/13/2014	2/13/2014	WQ	1	NA	5.0	NA	SW8260B	NALD2043	50	102%		



New Age/Landmark Mobile Laboratory Services

160 Veterans Blvd. • South Haven, Michigan 49090
Tel: 888-685-1628 • mobilelabs@newagelandmark.com

FINAL ANALYTICAL REPORT

Republic Services
12976 St. Charles Rock Rd.
Bridgeton, MO 63044
ATTN: Craig Almanza

Project #: NAL13-026
Project Site: Bridgeton Landfill

Analytical results meet the requirements of NELAC Standards. The results reported apply solely to the sample analyzed and all results are reported on a dry weight basis unless stated otherwise. Any questions concerning this report should be directed to Scott D. Wall, President.
B = Analyte is found in the associated blank as well as in the sample.
D = Compound identified in an analysis at a secondary dilution factor.
E = Compound's concentration exceeds the calibration range of the instrument at this dilution.
X = Estimated value, some aspect of the test relative to this compound did not meet QC criteria. See batch narrative for explanation.
J = Estimated value, compound meets the identification criteria but the result is less than the limit of quantitation but greater than the MDL.
M = Matrix assessment, QC analyses parameter exceeded control limits.
U = Non-detect
*NAL is not certified for these compound by NELAC.

Lab ID:	Sample ID:	CAS #	ANALYTES	Results	QC	Units	RDL	MDL	Sample Date	Prep. Date	Analysis Date	Matrix	Dil.	Weight(g)	Vol.(ml)	% Solid	Method	Data file	Spike	% Rec	% RPD	Parent
D021314ALCD	D021314ALCD	ORG 75-71-8	Dichlorodifluoromethane	51		ug/L	5	0.29	NA	2/13/2014	2/13/2014	WQ	1	NA	5.0	NA	SW8260B	NALD2044	50	102%	4%	
D021314ALCD	D021314ALCD	ORG 74-87-3	Chloromethane	54		ug/L	5	0.43	NA	2/13/2014	2/13/2014	WQ	1	NA	5.0	NA	SW8260B	NALD2044	50	108%	10%	
D021314ALCD	D021314ALCD	ORG 75-01-4	Vinyl chloride	50		ug/L	2	0.32	NA	2/13/2014	2/13/2014	WQ	1	NA	5.0	NA	SW8260B	NALD2044	50	100%	6%	
D021314ALCD	D021314ALCD	ORG 74-83-9	Bromomethane	56		ug/L	5	0.50	NA	2/13/2014	2/13/2014	WQ	1	NA	5.0	NA	SW8260B	NALD2044	50	112%	9%	
D021314ALCD	D021314ALCD	ORG 75-00-3	Chloroethane	55		ug/L	5	0.56	NA	2/13/2014	2/13/2014	WQ	1	NA	5.0	NA	SW8260B	NALD2044	50	110%	12%	
D021314ALCD	D021314ALCD	ORG 75-69-4	Trichlorofluoromethane	360		ug/L	5	0.20	NA	2/13/2014	2/13/2014	WQ	1	NA	5.0	NA	SW8260B	NALD2044	50	720%	3%	
D021314ALCD	D021314ALCD	ORG 75-35-4	1,1-Dichloroethene	47		ug/L	1	0.47	NA	2/13/2014	2/13/2014	WQ	1	NA	5.0	NA	SW8260B	NALD2044	50	94%	0%	
D021314ALCD	D021314ALCD	ORG 75-09-2	Methylene chloride	50		ug/L	5	0.26	NA	2/13/2014	2/13/2014	WQ	1	NA	5.0	NA	SW8260B	NALD2044	50	100%	2%	
D021314ALCD	D021314ALCD	ORG 67-64-1	Acetone	65		ug/L	10	1.56	NA	2/13/2014	2/13/2014	WQ	1	NA	5.0	NA	SW8260B	NALD2044	50	130%	21%	
D021314ALCD	D021314ALCD	ORG 156-60-5	trans-1,2-Dichloroethene	51		ug/L	1	0.56	NA	2/13/2014	2/13/2014	WQ	1	NA	5.0	NA	SW8260B	NALD2044	50	102%	2%	
D021314ALCD	D021314ALCD	ORG 1634-04-4	MTBE	50		ug/L	5	0.61	NA	2/13/2014	2/13/2014	WQ	1	NA	5.0	NA	SW8260B	NALD2044	50	100%	15%	
D021314ALCD	D021314ALCD	ORG 75-34-3	1,1-Dichloroethane	48		ug/L	1	0.53	NA	2/13/2014	2/13/2014	WQ	1	NA	5.0	NA	SW8260B	NALD2044	50	96%	4%	
D021314ALCD	D021314ALCD	ORG 156-59-2	cis-1,2-Dichloroethene	49		ug/L	1	0.32	NA	2/13/2014	2/13/2014	WQ	1	NA	5.0	NA	SW8260B	NALD2044	50	98%	4%	
D021314ALCD	D021314ALCD	ORG 74-97-5	Bromochloromethane	48		ug/L	10	0.41	NA	2/13/2014	2/13/2014	WQ	1	NA	5.0	NA	SW8260B	NALD2044	50	96%	0%	
D021314ALCD	D021314ALCD	ORG 67-66-3	Chloroform	49		ug/L	2	0.16	NA	2/13/2014	2/13/2014	WQ	1	NA	5.0	NA	SW8260B	NALD2044	50	98%	4%	
D021314ALCD	D021314ALCD	ORG 71-55-6	1,1,1-Trichloroethane	48		ug/L	1	0.17	NA	2/13/2014	2/13/2014	WQ	1	NA	5.0	NA	SW8260B	NALD2044	50	96%	0%	
D021314ALCD	D021314ALCD	ORG 78-93-3	2-Butanone	51		ug/L	1	0.81	NA	2/13/2014	2/13/2014	WQ	1	NA	5.0	NA	SW8260B	NALD2044	50	102%	6%	
D021314ALCD	D021314ALCD	ORG 56-23-5	Carbon tetrachloride	49		ug/L	1	0.28	NA	2/13/2014	2/13/2014	WQ	1	NA	5.0	NA	SW8260B	NALD2044	50	98%	2%	
D021314ALCD	D021314ALCD	ORG 71-43-2	Benzene	45		ug/L	1	0.14	NA	2/13/2014	2/13/2014	WQ	1	NA	5.0	NA	SW8260B	NALD2044	50	90%	0%	
D021314ALCD	D021314ALCD	ORG 107-06-2	1,2-Dichloroethane	47		ug/L	1	0.20	NA	2/13/2014	2/13/2014	WQ	1	NA	5.0	NA	SW8260B	NALD2044	50	94%	2%	
D021314ALCD	D021314ALCD	ORG 79-01-6	Trichloroethene	48		ug/L	1	0.36	NA	2/13/2014	2/13/2014	WQ	1	NA	5.0	NA	SW8260B	NALD2044	50	96%	4%	
D021314ALCD	D021314ALCD	ORG 74-95-3	Dibromomethane	48		ug/L	2	0.32	NA	2/13/2014	2/13/2014	WQ	1	NA	5.0	NA	SW8260B	NALD2044	50	96%	0%	
D021314ALCD	D021314ALCD	ORG 78-87-5	1,2-Dichloropropane	48		ug/L	1	0.18	NA	2/13/2014	2/13/2014	WQ	1	NA	5.0	NA	SW8260B	NALD2044	50	96%	4%	
D021314ALCD	D021314ALCD	ORG 75-27-4	Bromodichloromethane	48		ug/L	2	0.12	NA	2/13/2014	2/13/2014	WQ	1	NA	5.0	NA	SW8260B	NALD2044	50	96%	0%	
D021314ALCD	D021314ALCD	ORG 10061-01-5	cis-1,3-Dichloropropene	49		ug/L	1	0.25	NA	2/13/2014	2/13/2014	WQ	1	NA	5.0	NA	SW8260B	NALD2044	50	98%	2%	
D021314ALCD	D021314ALCD	ORG 108-88-3	Toluene	56		ug/L	1	0.21	NA	2/13/2014	2/13/2014	WQ	1	NA	5.0	NA	SW8260B	NALD2044	50	112%	2%	
D021314ALCD	D021314ALCD	ORG 108-10-1	4-Methyl-2-pentanone	47		ug/L	5	0.74	NA	2/13/2014	2/13/2014	WQ	1	NA	5.0	NA	SW8260B	NALD2044	50	94%	4%	
D021314ALCD	D021314ALCD	ORG 10061-02-6	trans-1,3-Dichloropropene	48		ug/L	1	0.31	NA	2/13/2014	2/13/2014	WQ	1	NA	5.0	NA	SW8260B	NALD2044	50	96%	0%	
D021314ALCD	D021314ALCD	ORG 127-18-4	Tetrachloroethene	46		ug/L	1	0.49	NA	2/13/2014	2/13/2014	WQ	1	NA	5.0	NA	SW8260B	NALD2044	50	92%	2%	
D021314ALCD	D021314ALCD	ORG 79-00-5	1,1,2-Trichloroethane	49		ug/L	1	0.34	NA	2/13/2014	2/13/2014	WQ	1	NA	5.0	NA	SW8260B	NALD2044	50	98%	2%	
D021314ALCD	D021314ALCD	ORG 124-48-1	Dibromochloromethane	48		ug/L	5	0.30	NA	2/13/2014	2/13/2014	WQ	1	NA	5.0	NA	SW8260B	NALD2044	50	96%	2%	
D021314ALCD	D021314ALCD	ORG 106-93-4	1,2-Dibromoethane	46		ug/L	2	0.26	NA	2/13/2014	2/13/2014	WQ	1	NA	5.0	NA	SW8260B	NALD2044	50	92%	2%	
D021314ALCD	D021314ALCD	ORG 591-78-6	2-Hexanone	54		ug/L	2	0.69	NA	2/13/2014	2/13/2014	WQ	1	NA	5.0	NA	SW8260B	NALD2044	50	108%	4%	
D021314ALCD	D021314ALCD	ORG 100-41-4	Ethylbenzene	49		ug/L	1	0.25	NA	2/13/2014	2/13/2014	WQ	1	NA	5.0	NA	SW8260B	NALD2044	50	98%	0%	
D021314ALCD	D021314ALCD	ORG 108-90-7	Chlorobenzene	58		ug/L	1	0.28	NA	2/13/2014	2/13/2014	WQ	1	NA	5.0	NA	SW8260B	NALD2044	50	116%	4%	
D021314ALCD	D021314ALCD	ORG 630-20-6	1,1,1,2-Tetrachloroethane	51		ug/L	2	0.19	NA	2/13/2014	2/13/2014	WQ	1	NA	5.0	NA	SW8260B	NALD2044	50	102%	2%	
D021314ALCD	D021314ALCD	ORG XYLMP	p&m-Xylene	115		ug/L	2	0.26	NA	2/13/2014	2/13/2014	WQ	1	NA	5.0	NA	SW8260B	NALD2044	100	115%	1%	
D021314ALCD	D021314ALCD	ORG 95-47-6	o-Xylene	52		ug/L	1	0.13	NA	2/13/2014	2/13/2014	WQ	1	NA	5.0	NA	SW8260B	NALD2044	50	104%	4%	
D021314ALCD	D021314ALCD	ORG 100-42-5	Styrene	49		ug/L	1	0.20	NA	2/13/2014	2/13/2014	WQ	1	NA	5.0	NA	SW8260B	NALD2044	50	98%	2%	
D021314ALCD	D021314ALCD	ORG 75-25-2	Bromoform	48		ug/L	2	0.47	NA	2/13/2014	2/13/2014	WQ	1	NA	5.0	NA	SW8260B	NALD2044	50	96%	4%	
D021314ALCD	D021314ALCD	ORG 98-82-8	Isopropylbenzene	57		ug/L	2	0.20	NA	2/13/2014	2/13/2014	WQ	1	NA	5.0	NA	SW8260B	NALD2044	50	114%	4%	
D021314ALCD	D021314ALCD	ORG 103-65-1	n-Propylbenzene	55		ug/L	2	0.27	NA	2/13/2014	2/13/2014	WQ	1	NA	5.0	NA	SW8260B	NALD2044	50	110%	0%	
D021314ALCD	D021314ALCD	ORG 79-34-5	1,1,2,2-Tetrachloroethane	47		ug/L	2	0.29	NA	2/13/2014	2/13/2014	WQ	1	NA	5.0	NA	SW8260B	NALD2044	50	94%	4%	



New Age/Landmark
Mobile Laboratory Services

160 Veterans Blvd. • South Haven, Michigan 49090
Tel: 888-685-1628 • mobilelabs@newagelandmark.com

FINAL ANALYTICAL REPORT

Republic Services
12976 St. Charles Rock Rd.
Bridgeton, MO 63044
ATTN: Craig Almanza

Project #: NAL13-026
Project Site: Bridgeton Landfill

Analytical results meet the requirements of NELAC Standards. The results reported apply solely to the sample analyzed and all results are reported on a dry weight basis unless stated otherwise. Any questions concerning this report should be directed to Scott D. Wall, President.

B = Analyte is found in the associated blank as well as in the sample.

D = Compound identified in an analysis at a secondary dilution factor.

E = Compound's concentration exceeds the calibration range of the instrument at this dilution.

X = Estimated value, some aspect of the test relative to this compound did not meet QC criteria. See batch narrative for explanation.

J = Estimated value, compound meets the identification criteria but the result is less than the limit of quantitation but greater than the MDL.

M = Matrix assessment, QC analyses parameter exceeded control limits.

U = Non-detect

*NAL is not certified for these compound by NELAC.

Lab ID:	Sample ID:	CAS #	ANALYTES	Results	QC	Units	RDL	MDL	Sample Date	Prep. Date	Analysis Date	Matrix	Dil.	Weight(g)	Vol.(ml)	% Solid	Method	Data file	Spike	% Rec	% RPD	Parent
D021314ALCD	D021314ALCD	ORG 96-18-4	1,2,3-Trichloropropane	51		ug/L	2	0.29	NA	2/13/2014	2/13/2014	WQ	1	NA	5.0	NA	SW8260B	NALD2044	50	102%	8%	
D021314ALCD	D021314ALCD	ORG 108-67-8	1,3,5-Trimethylbenzene	55		ug/L	2	0.20	NA	2/13/2014	2/13/2014	WQ	1	NA	5.0	NA	SW8260B	NALD2044	50	110%	4%	
D021314ALCD	D021314ALCD	ORG 98-06-6	tert-Butylbenzene	59		ug/L	2	0.33	NA	2/13/2014	2/13/2014	WQ	1	NA	5.0	NA	SW8260B	NALD2044	50	118%	5%	
D021314ALCD	D021314ALCD	ORG 95-63-6	1,2,4-Trimethylbenzene	55		ug/L	2	0.20	NA	2/13/2014	2/13/2014	WQ	1	NA	5.0	NA	SW8260B	NALD2044	50	110%	6%	
D021314ALCD	D021314ALCD	ORG 135-98-8	sec-Butylbenzene	58		ug/L	2	0.32	NA	2/13/2014	2/13/2014	WQ	1	NA	5.0	NA	SW8260B	NALD2044	50	116%	4%	
D021314ALCD	D021314ALCD	ORG 541-73-1	1,3-Dichlorobenzene	56		ug/L	2	0.22	NA	2/13/2014	2/13/2014	WQ	1	NA	5.0	NA	SW8260B	NALD2044	50	112%	4%	
D021314ALCD	D021314ALCD	ORG 99-87-6	p-Isopropyltoluene	56		ug/L	2	0.25	NA	2/13/2014	2/13/2014	WQ	1	NA	5.0	NA	SW8260B	NALD2044	50	112%	4%	
D021314ALCD	D021314ALCD	ORG 106-46-7	1,4-Dichlorobenzene	54		ug/L	2	0.33	NA	2/13/2014	2/13/2014	WQ	1	NA	5.0	NA	SW8260B	NALD2044	50	108%	0%	
D021314ALCD	D021314ALCD	ORG 95-50-1	1,2-Dichlorobenzene	56		ug/L	2	0.26	NA	2/13/2014	2/13/2014	WQ	1	NA	5.0	NA	SW8260B	NALD2044	50	112%	2%	
D021314ALCD	D021314ALCD	ORG 104-51-8	n-Butylbenzene	64		ug/L	5	0.28	NA	2/13/2014	2/13/2014	WQ	1	NA	5.0	NA	SW8260B	NALD2044	50	128%	3%	
D021314ALCD	D021314ALCD	ORG 96-12-8	1,2-Dibromo-3-chloropropane	48		ug/L	5	1.59	NA	2/13/2014	2/13/2014	WQ	1	NA	5.0	NA	SW8260B	NALD2044	50	96%	2%	
D021314ALCD	D021314ALCD	ORG 87-68-3	Hexachlorobutadiene	61		ug/L	5	0.65	NA	2/13/2014	2/13/2014	WQ	1	NA	5.0	NA	SW8260B	NALD2044	50	122%	7%	
D021314ALCD	D021314ALCD	ORG 120-82-1	1,2,4-Trichlorobenzene	60		ug/L	5	0.28	NA	2/13/2014	2/13/2014	WQ	1	NA	5.0	NA	SW8260B	NALD2044	50	120%	3%	
D021314ALCD	D021314ALCD	ORG 91-20-3	Naphthalene	50		ug/L	5	0.56	NA	2/13/2014	2/13/2014	WQ	1	NA	5.0	NA	SW8260B	NALD2044	50	100%	6%	
D021314ALCD	D021314ALCD	ORG 87-61-6	1,2,3-Trichlorobenzene	57		ug/L	5	0.23	NA	2/13/2014	2/13/2014	WQ	1	NA	5.0	NA	SW8260B	NALD2044	50	114%	2%	
D021314ALCD	D021314ALCD	STD 1868-53-7	Dibromofluoromethane	50		ng			NA	2/13/2014	2/13/2014	WQ	1	NA	5.0	NA	SW8260B	NALD2044	50	100%	0%	
D021314ALCD	D021314ALCD	STD 17060-07-0	1,2-Dichloroethane d4	49		ng			NA	2/13/2014	2/13/2014	WQ	1	NA	5.0	NA	SW8260B	NALD2044	50	98%	2%	
D021314ALCD	D021314ALCD	STD 2037-26-5	Toluene d8	50		ng			NA	2/13/2014	2/13/2014	WQ	1	NA	5.0	NA	SW8260B	NALD2044	50	100%	2%	
D021314ALCD	D021314ALCD	STD 460-00-4	Bromofluorobenzene	53		ng			NA	2/13/2014	2/13/2014	WQ	1	NA	5.0	NA	SW8260B	NALD2044	50	106%	4%	



New Age/Landmark Mobile Laboratory Services

160 Veterans Blvd. • South Haven, Michigan 49090
Tel: 888-685-1628 • mobilelabs@newagelandmark.com

FINAL ANALYTICAL REPORT

Republic Services
12976 St. Charles Rock Rd.
Bridgeton, MO 63044
ATTN: Craig Almanza

Project #: NAL13-026
Project Site: Bridgeton Landfill

Analytical results meet the requirements of NELAC Standards. The results reported apply solely to the sample analyzed and all results are reported on a dry weight basis unless stated otherwise. Any questions concerning this report should be directed to Scott D. Wall, President.

B = Analyte is found in the associated blank as well as in the sample.
D = Compound identified in an analysis at a secondary dilution factor.
E = Compound's concentration exceeds the calibration range of the instrument at this dilution.
X = Estimated value, some aspect of the test relative to this compound did not meet QC criteria. See batch narrative for explanation.
J = Estimated value, compound meets the identification criteria but the result is less than the limit of quantitation but greater than the MDL.
M = Matrix assessment, QC analyses parameter exceeded control limits.
U = Non-detect
 *NAL is not certified for these compound by NELAC.

Lab ID:	Sample ID:	CAS #	ANALYTES	Results	QC	Units	RDL	MDL	Sample Date	Prep. Date	Analysis Date	Matrix	Dil.	Weight(g)	Vol.(ml)	% Solid	Method	Data file	Spike	% Rec	% RPD	Parent
NAL13026-1078MS	316-217	ORG 75-71-8	Dichlorodifluoromethane	4800		ug/L	500	29.28	2/13/2014	2/13/2014	2/13/2014	WG	100	NA	5.0	NA	SW8260B	NALD2048	5000	96%		
NAL13026-1078MS	316-217	ORG 74-87-3	Chloromethane	5200		ug/L	500	43.07	2/13/2014	2/13/2014	2/13/2014	WG	100	NA	5.0	NA	SW8260B	NALD2048	5000	104%		
NAL13026-1078MS	316-217	ORG 75-01-4	Vinyl chloride	4600		ug/L	200	31.86	2/13/2014	2/13/2014	2/13/2014	WG	100	NA	5.0	NA	SW8260B	NALD2048	5000	92%		
NAL13026-1078MS	316-217	ORG 74-83-9	Bromomethane	6200		ug/L	500	50.04	2/13/2014	2/13/2014	2/13/2014	WG	100	NA	5.0	NA	SW8260B	NALD2048	5000	124%		
NAL13026-1078MS	316-217	ORG 75-00-3	Chloroethane	5300		ug/L	500	55.61	2/13/2014	2/13/2014	2/13/2014	WG	100	NA	5.0	NA	SW8260B	NALD2048	5000	106%		
NAL13026-1078MS	316-217	ORG 75-69-4	Trichlorofluoromethane	35000		ug/L	500	19.65	2/13/2014	2/13/2014	2/13/2014	WG	100	NA	5.0	NA	SW8260B	NALD2048	5000	700%		
NAL13026-1078MS	316-217	ORG 75-35-4	1,1-Dichloroethene	4600		ug/L	100	47.11	2/13/2014	2/13/2014	2/13/2014	WG	100	NA	5.0	NA	SW8260B	NALD2048	5000	92%		
NAL13026-1078MS	316-217	ORG 75-09-2	Methylene chloride	5700		ug/L	500	26.46	2/13/2014	2/13/2014	2/13/2014	WG	100	NA	5.0	NA	SW8260B	NALD2048	5000	114%		
NAL13026-1078MS	316-217	ORG 67-64-1	Acetone	292000		ug/L	1000	155.61	2/13/2014	2/13/2014	2/13/2014	WG	100	NA	5.0	NA	SW8260B	NALD2048	5000	-560%		320000
NAL13026-1078MS	316-217	ORG 156-60-5	trans-1,2-Dichloroethene	5400		ug/L	100	55.61	2/13/2014	2/13/2014	2/13/2014	WG	100	NA	5.0	NA	SW8260B	NALD2048	5000	108%		
NAL13026-1078MS	316-217	ORG 1634-04-4	MTBE	5200		ug/L	500	61.18	2/13/2014	2/13/2014	2/13/2014	WG	100	NA	5.0	NA	SW8260B	NALD2048	5000	104%		
NAL13026-1078MS	316-217	ORG 75-34-3	1,1-Dichloroethane	4700		ug/L	100	52.66	2/13/2014	2/13/2014	2/13/2014	WG	100	NA	5.0	NA	SW8260B	NALD2048	5000	94%		
NAL13026-1078MS	316-217	ORG 156-59-2	cis-1,2-Dichloroethene	4700		ug/L	100	32.11	2/13/2014	2/13/2014	2/13/2014	WG	100	NA	5.0	NA	SW8260B	NALD2048	5000	94%		
NAL13026-1078MS	316-217	ORG 74-97-5	Bromochloromethane	4800		ug/L	1000	41.37	2/13/2014	2/13/2014	2/13/2014	WG	100	NA	5.0	NA	SW8260B	NALD2048	5000	96%		
NAL13026-1078MS	316-217	ORG 67-66-3	Chloroform	4900		ug/L	200	15.73	2/13/2014	2/13/2014	2/13/2014	WG	100	NA	5.0	NA	SW8260B	NALD2048	5000	98%		
NAL13026-1078MS	316-217	ORG 71-55-6	1,1,1-Trichloroethane	4700		ug/L	100	16.65	2/13/2014	2/13/2014	2/13/2014	WG	100	NA	5.0	NA	SW8260B	NALD2048	5000	94%		
NAL13026-1078MS	316-217	ORG 78-93-3	2-Butanone	46000		ug/L	100	81.18	2/13/2014	2/13/2014	2/13/2014	WG	100	NA	5.0	NA	SW8260B	NALD2048	5000	-80%		50000
NAL13026-1078MS	316-217	ORG 56-23-5	Carbon tetrachloride	5100		ug/L	100	27.64	2/13/2014	2/13/2014	2/13/2014	WG	100	NA	5.0	NA	SW8260B	NALD2048	5000	102%		
NAL13026-1078MS	316-217	ORG 71-43-2	Benzene	4600		ug/L	100	13.53	2/13/2014	2/13/2014	2/13/2014	WG	100	NA	5.0	NA	SW8260B	NALD2048	5000	90%		90
NAL13026-1078MS	316-217	ORG 107-06-2	1,2-Dichloroethane	4700		ug/L	100	20.01	2/13/2014	2/13/2014	2/13/2014	WG	100	NA	5.0	NA	SW8260B	NALD2048	5000	94%		
NAL13026-1078MS	316-217	ORG 79-01-6	Trichloroethene	4700		ug/L	100	36.33	2/13/2014	2/13/2014	2/13/2014	WG	100	NA	5.0	NA	SW8260B	NALD2048	5000	94%		
NAL13026-1078MS	316-217	ORG 74-95-3	Dibromomethane	4600		ug/L	200	32.20	2/13/2014	2/13/2014	2/13/2014	WG	100	NA	5.0	NA	SW8260B	NALD2048	5000	92%		
NAL13026-1078MS	316-217	ORG 78-87-5	1,2-Dichloropropane	4600		ug/L	100	18.17	2/13/2014	2/13/2014	2/13/2014	WG	100	NA	5.0	NA	SW8260B	NALD2048	5000	92%		
NAL13026-1078MS	316-217	ORG 75-27-4	Bromodichloromethane	4700		ug/L	200	11.58	2/13/2014	2/13/2014	2/13/2014	WG	100	NA	5.0	NA	SW8260B	NALD2048	5000	94%		
NAL13026-1078MS	316-217	ORG 10061-01-5	cis-1,3-Dichloropropene	4700		ug/L	100	25.01	2/13/2014	2/13/2014	2/13/2014	WG	100	NA	5.0	NA	SW8260B	NALD2048	5000	94%		
NAL13026-1078MS	316-217	ORG 108-88-3	Toluene	6100		ug/L	100	20.96	2/13/2014	2/13/2014	2/13/2014	WG	100	NA	5.0	NA	SW8260B	NALD2048	5000	122%		
NAL13026-1078MS	316-217	ORG 108-10-1	4-Methyl-2-pentanone	7700		ug/L	500	74.00	2/13/2014	2/13/2014	2/13/2014	WG	100	NA	5.0	NA	SW8260B	NALD2048	5000	102%		2600
NAL13026-1078MS	316-217	ORG 10061-02-6	trans-1,3-Dichloropropene	5200		ug/L	100	31.15	2/13/2014	2/13/2014	2/13/2014	WG	100	NA	5.0	NA	SW8260B	NALD2048	5000	104%		
NAL13026-1078MS	316-217	ORG 127-18-4	Tetrachloroethene	4600		ug/L	100	48.56	2/13/2014	2/13/2014	2/13/2014	WG	100	NA	5.0	NA	SW8260B	NALD2048	5000	92%		
NAL13026-1078MS	316-217	ORG 79-00-5	1,1,2-Trichloroethane	5600		ug/L	100	34.28	2/13/2014	2/13/2014	2/13/2014	WG	100	NA	5.0	NA	SW8260B	NALD2048	5000	112%		
NAL13026-1078MS	316-217	ORG 124-48-1	Dibromochloromethane	4800		ug/L	500	29.90	2/13/2014	2/13/2014	2/13/2014	WG	100	NA	5.0	NA	SW8260B	NALD2048	5000	96%		
NAL13026-1078MS	316-217	ORG 106-93-4	1,2-Dibromoethane	5000		ug/L	200	26.49	2/13/2014	2/13/2014	2/13/2014	WG	100	NA	5.0	NA	SW8260B	NALD2048	5000	100%		
NAL13026-1078MS	316-217	ORG 591-78-6	2-Hexanone	13000		ug/L	200	68.90	2/13/2014	2/13/2014	2/13/2014	WG	100	NA	5.0	NA	SW8260B	NALD2048	5000	102%		7900
NAL13026-1078MS	316-217	ORG 100-41-4	Ethylbenzene	5300		ug/L	100	25.38	2/13/2014	2/13/2014	2/13/2014	WG	100	NA	5.0	NA	SW8260B	NALD2048	5000	98%		390
NAL13026-1078MS	316-217	ORG 108-90-7	Chlorobenzene	5800		ug/L	100	27.52	2/13/2014	2/13/2014	2/13/2014	WG	100	NA	5.0	NA	SW8260B	NALD2048	5000	116%		
NAL13026-1078MS	316-217	ORG 630-20-6	1,1,1,2-Tetrachloroethane	5000		ug/L	200	19.28	2/13/2014	2/13/2014	2/13/2014	WG	100	NA	5.0	NA	SW8260B	NALD2048	5000	100%		
NAL13026-1078MS	316-217	ORG XYLMP	p&m-Xylene	13000		ug/L	200	26.14	2/13/2014	2/13/2014	2/13/2014	WG	100	NA	5.0	NA	SW8260B	NALD2048	10000	120%		990
NAL13026-1078MS	316-217	ORG 95-47-6	o-Xylene	5800		ug/L	100	12.90	2/13/2014	2/13/2014	2/13/2014	WG	100	NA	5.0	NA	SW8260B	NALD2048	5000	101%		730
NAL13026-1078MS	316-217	ORG 100-42-5	Styrene	5100		ug/L	100	20.23	2/13/2014	2/13/2014	2/13/2014	WG	100	NA	5.0	NA	SW8260B	NALD2048	5000	100%		81
NAL13026-1078MS	316-217	ORG 75-25-2	Bromoform	5200		ug/L	200	46.83	2/13/2014	2/13/2014	2/13/2014	WG	100	NA	5.0	NA	SW8260B	NALD2048	5000	104%		
NAL13026-1078MS	316-217	ORG 98-82-8	Isopropylbenzene	5900		ug/L	200	20.48	2/13/2014	2/13/2014	2/13/2014	WG	100	NA	5.0	NA	SW8260B	NALD2048	5000	111%		370
NAL13026-1078MS	316-217	ORG 103-65-1	n-Propylbenzene	5800		ug/L	200	27.00	2/13/2014	2/13/2014	2/13/2014	WG	100	NA	5.0	NA	SW8260B	NALD2048	5000	109%		360
NAL13026-1078MS	316-217	ORG 79-34-5	1,1,2,2-Tetrachloroethane	5100		ug/L	200	29.16	2/13/2014	2/13/2014	2/13/2014	WG	100	NA	5.0	NA	SW8260B	NALD2048	5000	102%		



New Age/Landmark
Mobile Laboratory Services

160 Veterans Blvd. • South Haven, Michigan 49090
 Tel: 888-685-1628 • mobilelabs@newagelandmark.com

FINAL ANALYTICAL REPORT

Republic Services
 12976 St. Charles Rock Rd.
 Bridgeton, MO 63044
 ATTN: Craig Almanza

Project #: NAL13-026
 Project Site: Bridgeton Landfill

Analytical results meet the requirements of NELAC Standards. The results reported apply solely to the sample analyzed and all results are reported on a dry weight basis unless stated otherwise. Any questions concerning this report should be directed to Scott D. Wall, President.

- B** = Analyte is found in the associated blank as well as in the sample.
- D** = Compound identified in an analysis at a secondary dilution factor.
- E** = Compound's concentration exceeds the calibration range of the instrument at this dilution.
- X** = Estimated value, some aspect of the test relative to this compound did not meet QC criteria. See batch narrative for explanation.
- J** = Estimated value, compound meets the identification criteria but the result is less than the limit of quantitation but greater than the MDL.
- M** = Matrix assessment, QC analyses parameter exceeded control limits.
- U** = Non-detect
- * NAL is not certified for these compound by NELAC.

Lab ID:	Sample ID:	CAS #	ANALYTES	Results	QC	Units	RDL	MDL	Sample Date	Prep. Date	Analysis Date	Matrix	Dil.	Weight(g)	Vol.(ml)	% Solid	Method	Data file	Spike	% Rec	% RPD	Parent
NAL13026-1078MS	316-217	ORG 96-18-4	1,2,3-Trichloropropane	5800		ug/L	200	29.47	2/13/2014	2/13/2014	2/13/2014	WG	100	NA	5.0	NA	SW8260B	NALD2048	5000	116%		
NAL13026-1078MS	316-217	ORG 108-67-8	1,3,5-Trimethylbenzene	5900		ug/L	200	20.03	2/13/2014	2/13/2014	2/13/2014	WG	100	NA	5.0	NA	SW8260B	NALD2048	5000	101%		850
NAL13026-1078MS	316-217	ORG 98-06-6	tert-Butylbenzene	5700		ug/L	200	32.61	2/13/2014	2/13/2014	2/13/2014	WG	100	NA	5.0	NA	SW8260B	NALD2048	5000	114%		
NAL13026-1078MS	316-217	ORG 95-63-6	1,2,4-Trimethylbenzene	8100		ug/L	200	20.03	2/13/2014	2/13/2014	2/13/2014	WG	100	NA	5.0	NA	SW8260B	NALD2048	5000	92%		3500
NAL13026-1078MS	316-217	ORG 135-98-8	sec-Butylbenzene	5400		ug/L	200	32.34	2/13/2014	2/13/2014	2/13/2014	WG	100	NA	5.0	NA	SW8260B	NALD2048	5000	106%		110
NAL13026-1078MS	316-217	ORG 541-73-1	1,3-Dichlorobenzene	5400		ug/L	200	22.21	2/13/2014	2/13/2014	2/13/2014	WG	100	NA	5.0	NA	SW8260B	NALD2048	5000	108%		
NAL13026-1078MS	316-217	ORG 99-87-6	p-Isopropyltoluene	15000		ug/L	200	25.48	2/13/2014	2/13/2014	2/13/2014	WG	100	NA	5.0	NA	SW8260B	NALD2048	5000	60%		12000
NAL13026-1078MS	316-217	ORG 106-46-7	1,4-Dichlorobenzene	8700		ug/L	200	33.03	2/13/2014	2/13/2014	2/13/2014	WG	100	NA	5.0	NA	SW8260B	NALD2048	5000	106%		3400
NAL13026-1078MS	316-217	ORG 95-50-1	1,2-Dichlorobenzene	5500		ug/L	200	26.38	2/13/2014	2/13/2014	2/13/2014	WG	100	NA	5.0	NA	SW8260B	NALD2048	5000	110%		
NAL13026-1078MS	316-217	ORG 104-51-8	n-Butylbenzene	6300		ug/L	500	27.81	2/13/2014	2/13/2014	2/13/2014	WG	100	NA	5.0	NA	SW8260B	NALD2048	5000	117%		470
NAL13026-1078MS	316-217	ORG 96-12-8	1,2-Dibromo-3-chloropropane	5200		ug/L	500	159.11	2/13/2014	2/13/2014	2/13/2014	WG	100	NA	5.0	NA	SW8260B	NALD2048	5000	104%		
NAL13026-1078MS	316-217	ORG 87-68-3	Hexachlorobutadiene	4600		ug/L	500	65.42	2/13/2014	2/13/2014	2/13/2014	WG	100	NA	5.0	NA	SW8260B	NALD2048	5000	92%		
NAL13026-1078MS	316-217	ORG 120-82-1	1,2,4-Trichlorobenzene	5700		ug/L	500	27.63	2/13/2014	2/13/2014	2/13/2014	WG	100	NA	5.0	NA	SW8260B	NALD2048	5000	114%		
NAL13026-1078MS	316-217	ORG 91-20-3	Naphthalene	8000		ug/L	500	56.04	2/13/2014	2/13/2014	2/13/2014	WG	100	NA	5.0	NA	SW8260B	NALD2048	5000	106%		2700
NAL13026-1078MS	316-217	ORG 87-61-6	1,2,3-Trichlorobenzene	5500		ug/L	500	23.28	2/13/2014	2/13/2014	2/13/2014	WG	100	NA	5.0	NA	SW8260B	NALD2048	5000	110%		
NAL13026-1078MS	316-217	STD 1868-53-7	Dibromofluoromethane	47		ng			2/13/2014	2/13/2014	2/13/2014	WG	100	NA	5.0	NA	SW8260B	NALD2048	50	94%		
NAL13026-1078MS	316-217	STD 17060-07-0	1,2-Dichloroethane d4	48		ng			2/13/2014	2/13/2014	2/13/2014	WG	100	NA	5.0	NA	SW8260B	NALD2048	50	96%		
NAL13026-1078MS	316-217	STD 2037-26-5	Toluene d8	50		ng			2/13/2014	2/13/2014	2/13/2014	WG	100	NA	5.0	NA	SW8260B	NALD2048	50	100%		
NAL13026-1078MS	316-217	STD 460-00-4	Bromofluorobenzene	46		ng			2/13/2014	2/13/2014	2/13/2014	WG	100	NA	5.0	NA	SW8260B	NALD2048	50	92%		



New Age/Landmark Mobile Laboratory Services

160 Veterans Blvd. • South Haven, Michigan 49090
Tel: 888-685-1628 • mobilelabs@newagelandmark.com

FINAL ANALYTICAL REPORT

Republic Services
12976 St. Charles Rock Rd.
Bridgeton, MO 63044
ATTN: Craig Almanza

Project #: NAL13-026
Project Site: Bridgeton Landfill

Analytical results meet the requirements of NELAC Standards. The results reported apply solely to the sample analyzed and all results are reported on a dry weight basis unless stated otherwise. Any questions concerning this report should be directed to Scott D. Wall, President.
B = Analyte is found in the associated blank as well as in the sample.
D = Compound identified in an analysis at a secondary dilution factor.
E = Compound's concentration exceeds the calibration range of the instrument at this dilution.
X = Estimated value, some aspect of the test relative to this compound did not meet QC criteria. See batch narrative for explanation.
J = Estimated value, compound meets the identification criteria but the result is less than the limit of quantitation but greater than the MDL.
M = Matrix assessment, QC analyses parameter exceeded control limits.
U = Non-detect
*NAL is not certified for these compound by NELAC.

Lab ID:	Sample ID:	CAS #	ANALYTES	Results	QC	Units	RDL	MDL	Sample Date	Prep. Date	Analysis Date	Matrix	Dil.	Weight(g)	Vol.(ml)	% Solid	Method	Data file	Spike	% Rec	% RPD	Parent
NAL13026-1078MSD	316-217	ORG 75-71-8	Dichlorodifluoromethane	5000		ug/L	500	29.28	2/13/2014	2/13/2014	2/13/2014	WG	100	NA	5.0	NA	SW8260B	NALD2049	5000	100%	4%	0
NAL13026-1078MSD	316-217	ORG 74-87-3	Chloromethane	5300		ug/L	500	43.07	2/13/2014	2/13/2014	2/13/2014	WG	100	NA	5.0	NA	SW8260B	NALD2049	5000	106%	2%	0
NAL13026-1078MSD	316-217	ORG 75-01-4	Vinyl chloride	4800		ug/L	200	31.86	2/13/2014	2/13/2014	2/13/2014	WG	100	NA	5.0	NA	SW8260B	NALD2049	5000	96%	4%	0
NAL13026-1078MSD	316-217	ORG 74-83-9	Bromomethane	5200		ug/L	500	50.04	2/13/2014	2/13/2014	2/13/2014	WG	100	NA	5.0	NA	SW8260B	NALD2049	5000	104%	18%	0
NAL13026-1078MSD	316-217	ORG 75-00-3	Chloroethane	5500		ug/L	500	55.61	2/13/2014	2/13/2014	2/13/2014	WG	100	NA	5.0	NA	SW8260B	NALD2049	5000	110%	4%	0
NAL13026-1078MSD	316-217	ORG 75-69-4	Trichlorofluoromethane	33000		ug/L	500	19.65	2/13/2014	2/13/2014	2/13/2014	WG	100	NA	5.0	NA	SW8260B	NALD2049	5000	660%	6%	0
NAL13026-1078MSD	316-217	ORG 75-35-4	1,1-Dichloroethene	4800		ug/L	100	47.11	2/13/2014	2/13/2014	2/13/2014	WG	100	NA	5.0	NA	SW8260B	NALD2049	5000	96%	4%	0
NAL13026-1078MSD	316-217	ORG 75-09-2	Methylene chloride	5000		ug/L	500	26.46	2/13/2014	2/13/2014	2/13/2014	WG	100	NA	5.0	NA	SW8260B	NALD2049	5000	100%	13%	0
NAL13026-1078MSD	316-217	ORG 67-64-1	Acetone	255000		ug/L	1000	155.61	2/13/2014	2/13/2014	2/13/2014	WG	100	NA	5.0	NA	SW8260B	NALD2049	5000	-1300%	14%	320000
NAL13026-1078MSD	316-217	ORG 156-60-5	trans-1,2-Dichloroethene	5500		ug/L	100	55.61	2/13/2014	2/13/2014	2/13/2014	WG	100	NA	5.0	NA	SW8260B	NALD2049	5000	110%	2%	0
NAL13026-1078MSD	316-217	ORG 1634-04-4	MTBE	5200		ug/L	500	61.18	2/13/2014	2/13/2014	2/13/2014	WG	100	NA	5.0	NA	SW8260B	NALD2049	5000	104%	0%	0
NAL13026-1078MSD	316-217	ORG 75-34-3	1,1-Dichloroethane	4900		ug/L	100	52.66	2/13/2014	2/13/2014	2/13/2014	WG	100	NA	5.0	NA	SW8260B	NALD2049	5000	98%	4%	0
NAL13026-1078MSD	316-217	ORG 156-59-2	cis-1,2-Dichloroethene	5000		ug/L	100	32.11	2/13/2014	2/13/2014	2/13/2014	WG	100	NA	5.0	NA	SW8260B	NALD2049	5000	100%	6%	0
NAL13026-1078MSD	316-217	ORG 74-97-5	Bromochloromethane	4800		ug/L	1000	41.37	2/13/2014	2/13/2014	2/13/2014	WG	100	NA	5.0	NA	SW8260B	NALD2049	5000	96%	0%	0
NAL13026-1078MSD	316-217	ORG 67-66-3	Chloroform	4900		ug/L	200	15.73	2/13/2014	2/13/2014	2/13/2014	WG	100	NA	5.0	NA	SW8260B	NALD2049	5000	98%	0%	0
NAL13026-1078MSD	316-217	ORG 71-55-6	1,1,1-Trichloroethane	4600		ug/L	100	16.65	2/13/2014	2/13/2014	2/13/2014	WG	100	NA	5.0	NA	SW8260B	NALD2049	5000	92%	2%	0
NAL13026-1078MSD	316-217	ORG 78-93-3	2-Butanone	40000		ug/L	100	81.18	2/13/2014	2/13/2014	2/13/2014	WG	100	NA	5.0	NA	SW8260B	NALD2049	5000	-200%	14%	50000
NAL13026-1078MSD	316-217	ORG 56-23-5	Carbon tetrachloride	4900		ug/L	100	27.64	2/13/2014	2/13/2014	2/13/2014	WG	100	NA	5.0	NA	SW8260B	NALD2049	5000	98%	4%	0
NAL13026-1078MSD	316-217	ORG 71-43-2	Benzene	4700		ug/L	100	13.53	2/13/2014	2/13/2014	2/13/2014	WG	100	NA	5.0	NA	SW8260B	NALD2049	5000	92%	2%	90
NAL13026-1078MSD	316-217	ORG 107-06-2	1,2-Dichloroethane	4700		ug/L	100	20.01	2/13/2014	2/13/2014	2/13/2014	WG	100	NA	5.0	NA	SW8260B	NALD2049	5000	94%	0%	0
NAL13026-1078MSD	316-217	ORG 79-01-6	Trichloroethene	5000		ug/L	100	36.33	2/13/2014	2/13/2014	2/13/2014	WG	100	NA	5.0	NA	SW8260B	NALD2049	5000	100%	6%	0
NAL13026-1078MSD	316-217	ORG 74-95-3	Dibromomethane	4600		ug/L	200	32.20	2/13/2014	2/13/2014	2/13/2014	WG	100	NA	5.0	NA	SW8260B	NALD2049	5000	92%	0%	0
NAL13026-1078MSD	316-217	ORG 78-87-5	1,2-Dichloropropane	4700		ug/L	100	18.17	2/13/2014	2/13/2014	2/13/2014	WG	100	NA	5.0	NA	SW8260B	NALD2049	5000	94%	2%	0
NAL13026-1078MSD	316-217	ORG 75-27-4	Bromodichloromethane	5000		ug/L	200	11.58	2/13/2014	2/13/2014	2/13/2014	WG	100	NA	5.0	NA	SW8260B	NALD2049	5000	100%	6%	0
NAL13026-1078MSD	316-217	ORG 10061-01-5	cis-1,3-Dichloropropene	5000		ug/L	100	25.01	2/13/2014	2/13/2014	2/13/2014	WG	100	NA	5.0	NA	SW8260B	NALD2049	5000	100%	6%	0
NAL13026-1078MSD	316-217	ORG 108-88-3	Toluene	6100		ug/L	100	20.96	2/13/2014	2/13/2014	2/13/2014	WG	100	NA	5.0	NA	SW8260B	NALD2049	5000	122%	0%	0
NAL13026-1078MSD	316-217	ORG 108-10-1	4-Methyl-2-pentanone	7500		ug/L	500	74.00	2/13/2014	2/13/2014	2/13/2014	WG	100	NA	5.0	NA	SW8260B	NALD2049	5000	98%	3%	2600
NAL13026-1078MSD	316-217	ORG 10061-02-6	trans-1,3-Dichloropropene	5000		ug/L	100	31.15	2/13/2014	2/13/2014	2/13/2014	WG	100	NA	5.0	NA	SW8260B	NALD2049	5000	100%	4%	0
NAL13026-1078MSD	316-217	ORG 127-18-4	Tetrachloroethene	4900		ug/L	100	48.56	2/13/2014	2/13/2014	2/13/2014	WG	100	NA	5.0	NA	SW8260B	NALD2049	5000	98%	6%	0
NAL13026-1078MSD	316-217	ORG 79-00-5	1,1,2-Trichloroethane	5800		ug/L	100	34.28	2/13/2014	2/13/2014	2/13/2014	WG	100	NA	5.0	NA	SW8260B	NALD2049	5000	116%	4%	0
NAL13026-1078MSD	316-217	ORG 124-48-1	Dibromochloromethane	5000		ug/L	500	29.90	2/13/2014	2/13/2014	2/13/2014	WG	100	NA	5.0	NA	SW8260B	NALD2049	5000	100%	4%	0
NAL13026-1078MSD	316-217	ORG 106-93-4	1,2-Dibromoethane	5100		ug/L	200	26.49	2/13/2014	2/13/2014	2/13/2014	WG	100	NA	5.0	NA	SW8260B	NALD2049	5000	102%	2%	0
NAL13026-1078MSD	316-217	ORG 591-78-6	2-Hexanone	12000		ug/L	200	68.90	2/13/2014	2/13/2014	2/13/2014	WG	100	NA	5.0	NA	SW8260B	NALD2049	5000	82%	8%	7900
NAL13026-1078MSD	316-217	ORG 100-41-4	Ethylbenzene	5400		ug/L	100	25.38	2/13/2014	2/13/2014	2/13/2014	WG	100	NA	5.0	NA	SW8260B	NALD2049	5000	100%	2%	390
NAL13026-1078MSD	316-217	ORG 108-90-7	Chlorobenzene	5900		ug/L	100	27.52	2/13/2014	2/13/2014	2/13/2014	WG	100	NA	5.0	NA	SW8260B	NALD2049	5000	118%	2%	0
NAL13026-1078MSD	316-217	ORG 630-20-6	1,1,1,2-Tetrachloroethane	5300		ug/L	200	19.28	2/13/2014	2/13/2014	2/13/2014	WG	100	NA	5.0	NA	SW8260B	NALD2049	5000	106%	6%	0
NAL13026-1078MSD	316-217	ORG XYLMP	p&m-Xylene	13000		ug/L	200	26.14	2/13/2014	2/13/2014	2/13/2014	WG	100	NA	5.0	NA	SW8260B	NALD2049	10000	120%	0%	990
NAL13026-1078MSD	316-217	ORG 95-47-6	o-Xylene	5900		ug/L	100	12.90	2/13/2014	2/13/2014	2/13/2014	WG	100	NA	5.0	NA	SW8260B	NALD2049	5000	103%	2%	730
NAL13026-1078MSD	316-217	ORG 100-42-5	Styrene	5200		ug/L	100	20.23	2/13/2014	2/13/2014	2/13/2014	WG	100	NA	5.0	NA	SW8260B	NALD2049	5000	102%	2%	81
NAL13026-1078MSD	316-217	ORG 75-25-2	Bromoform	5000		ug/L	200	46.83	2/13/2014	2/13/2014	2/13/2014	WG	100	NA	5.0	NA	SW8260B	NALD2049	5000	100%	4%	0
NAL13026-1078MSD	316-217	ORG 98-82-8	Isopropylbenzene	5900		ug/L	200	20.48	2/13/2014	2/13/2014	2/13/2014	WG	100	NA	5.0	NA	SW8260B	NALD2049	5000	111%	0%	370
NAL13026-1078MSD	316-217	ORG 103-65-1	n-Propylbenzene	5800		ug/L	200	27.00	2/13/2014	2/13/2014	2/13/2014	WG	100	NA	5.0	NA	SW8260B	NALD2049	5000	109%	0%	360
NAL13026-1078MSD	316-217	ORG 79-34-5	1,1,2,2-Tetrachloroethane	5300		ug/L	200	29.16	2/13/2014	2/13/2014	2/13/2014	WG	100	NA	5.0	NA	SW8260B	NALD2049	5000	106%	4%	0



New Age/Landmark Mobile Laboratory Services

160 Veterans Blvd. • South Haven, Michigan 49090
Tel: 888-685-1628 • mobilelabs@newagelandmark.com

FINAL ANALYTICAL REPORT

Republic Services
12976 St. Charles Rock Rd.
Bridgeton, MO 63044
ATTN: Craig Almanza

Project #: NAL13-026
Project Site: Bridgeton Landfill

Analytical results meet the requirements of NELAC Standards. The results reported apply solely to the sample analyzed and all results are reported on a dry weight basis unless stated otherwise. Any questions concerning this report should be directed to Scott D. Wall, President.

B = Analyte is found in the associated blank as well as in the sample.

D = Compound identified in an analysis at a secondary dilution factor.

E = Compound's concentration exceeds the calibration range of the instrument at this dilution.

X = Estimated value, some aspect of the test relative to this compound did not meet QC criteria. See batch narrative for explanation.

J = Estimated value, compound meets the identification criteria but the result is less than the limit of quantitation but greater than the MDL.

M = Matrix assessment, QC analyses parameter exceeded control limits.

U = Non-detect

* NAL is not certified for these compound by NELAC.

Lab ID:	Sample ID:	CAS #	ANALYTES	Results	QC	Units	RDL	MDL	Sample Date	Prep. Date	Analysis Date	Matrix	Dil.	Weight(g)	Vol.(ml)	% Solid	Method	Data file	Spike	% Rec	% RPD	Parent
NAL13026-1078MSD	316-217	ORG 96-18-4	1,2,3-Trichloropropane	5500		ug/L	200	29.47	2/13/2014	2/13/2014	2/13/2014	WG	100	NA	5.0	NA	SW8260B	NALD2049	5000	110%	5%	0
NAL13026-1078MSD	316-217	ORG 108-67-8	1,3,5-Trimethylbenzene	6100		ug/L	200	20.03	2/13/2014	2/13/2014	2/13/2014	WG	100	NA	5.0	NA	SW8260B	NALD2049	5000	105%	3%	850
NAL13026-1078MSD	316-217	ORG 98-06-6	tert-Butylbenzene	5900		ug/L	200	32.61	2/13/2014	2/13/2014	2/13/2014	WG	100	NA	5.0	NA	SW8260B	NALD2049	5000	118%	3%	0
NAL13026-1078MSD	316-217	ORG 95-63-6	1,2,4-Trimethylbenzene	8000		ug/L	200	20.03	2/13/2014	2/13/2014	2/13/2014	WG	100	NA	5.0	NA	SW8260B	NALD2049	5000	90%	1%	3500
NAL13026-1078MSD	316-217	ORG 135-98-8	sec-Butylbenzene	5500		ug/L	200	32.34	2/13/2014	2/13/2014	2/13/2014	WG	100	NA	5.0	NA	SW8260B	NALD2049	5000	108%	2%	110
NAL13026-1078MSD	316-217	ORG 541-73-1	1,3-Dichlorobenzene	5700		ug/L	200	22.21	2/13/2014	2/13/2014	2/13/2014	WG	100	NA	5.0	NA	SW8260B	NALD2049	5000	114%	5%	0
NAL13026-1078MSD	316-217	ORG 99-87-6	p-Isopropyltoluene	14000		ug/L	200	25.48	2/13/2014	2/13/2014	2/13/2014	WG	100	NA	5.0	NA	SW8260B	NALD2049	5000	40%	7%	12000
NAL13026-1078MSD	316-217	ORG 106-46-7	1,4-Dichlorobenzene	8600		ug/L	200	33.03	2/13/2014	2/13/2014	2/13/2014	WG	100	NA	5.0	NA	SW8260B	NALD2049	5000	104%	1%	3400
NAL13026-1078MSD	316-217	ORG 95-50-1	1,2-Dichlorobenzene	5600		ug/L	200	26.38	2/13/2014	2/13/2014	2/13/2014	WG	100	NA	5.0	NA	SW8260B	NALD2049	5000	112%	2%	0
NAL13026-1078MSD	316-217	ORG 104-51-8	n-Butylbenzene	6600		ug/L	500	27.81	2/13/2014	2/13/2014	2/13/2014	WG	100	NA	5.0	NA	SW8260B	NALD2049	5000	123%	5%	470
NAL13026-1078MSD	316-217	ORG 96-12-8	1,2-Dibromo-3-chloropropane	5200		ug/L	500	159.11	2/13/2014	2/13/2014	2/13/2014	WG	100	NA	5.0	NA	SW8260B	NALD2049	5000	104%	0%	0
NAL13026-1078MSD	316-217	ORG 87-68-3	Hexachlorobutadiene	4900		ug/L	500	65.42	2/13/2014	2/13/2014	2/13/2014	WG	100	NA	5.0	NA	SW8260B	NALD2049	5000	98%	6%	0
NAL13026-1078MSD	316-217	ORG 120-82-1	1,2,4-Trichlorobenzene	5700		ug/L	500	27.63	2/13/2014	2/13/2014	2/13/2014	WG	100	NA	5.0	NA	SW8260B	NALD2049	5000	114%	0%	0
NAL13026-1078MSD	316-217	ORG 91-20-3	Naphthalene	7600		ug/L	500	56.04	2/13/2014	2/13/2014	2/13/2014	WG	100	NA	5.0	NA	SW8260B	NALD2049	5000	98%	5%	2700
NAL13026-1078MSD	316-217	ORG 87-61-6	1,2,3-Trichlorobenzene	5600		ug/L	500	23.28	2/13/2014	2/13/2014	2/13/2014	WG	100	NA	5.0	NA	SW8260B	NALD2049	5000	112%	2%	0
NAL13026-1078MSD	316-217	STD 1868-53-7	Dibromofluoromethane	45		ng			2/13/2014	2/13/2014	2/13/2014	WG	100	NA	5.0	NA	SW8260B	NALD2049	50	90%	4%	0
NAL13026-1078MSD	316-217	STD 17060-07-0	1,2-Dichloroethane d4	47		ng			2/13/2014	2/13/2014	2/13/2014	WG	100	NA	5.0	NA	SW8260B	NALD2049	50	94%	2%	0
NAL13026-1078MSD	316-217	STD 2037-26-5	Toluene d8	51		ng			2/13/2014	2/13/2014	2/13/2014	WG	100	NA	5.0	NA	SW8260B	NALD2049	50	102%	2%	0
NAL13026-1078MSD	316-217	STD 460-00-4	Bromofluorobenzene	46		ng			2/13/2014	2/13/2014	2/13/2014	WG	100	NA	5.0	NA	SW8260B	NALD2049	50	92%	0%	0